THE WINCHESTER PRESS

VOL. FIFTY-TWO. WINCHESTER, ONT., THURSDAY, MAY 4th, 1939. NO. 52

Picadilly
THEATRE
Williamsburg, - Ont.

Now Showing

THURSDAY
FRIDAY & SATURDAY
May 4, 5 and 6
Samuel Goldwyn presents Gary Cooper and Merle Oberon
—in—
"THE COWBOY AND THE LADY"
—with—
Patsy Kelly and Walter Brennan
Fuzzy Knight, Mabel Todd and Henry Kolker

For Next Week

MONDAY & TUESDAY
May 8 and 9
"ST. LOUIS BLUES"
—with—
Dorothy Lamour..that St. Louis woman, singing and swinging in a big showboat of entertainment with Lloyd Nolan, romantic two-fisted river-man....Tito Guizar and his tropic rhythms....Jerome Cowan, Jessie Ralph, William Frawley, Mary (Punkins) Parker and her twinkling, dancing toes....Maxine Sullivan, queen of swing, singing "Loch Lomond"....Cliff Nazarro, radio's dean of double-talk...The King's Men....Matty Malneck and his orchestra, brand new West sensations of swing. What a showbooat ....and what a show!

WEDNESDAY & THURSDAY
May 10 and 11
"SKY GIANT"
—Starring—
Richard Dix as the reckless Viking who rode the clouds in glory.. Handsome Chester Morris as the cocky flying cadet....Lovely Joan Fontaine as the girl whose love built a wall of hate between two comrades of the airways.....in a dream aflame with the thrill of flight....alive with the beat of human hearts.

FRIDAY & SATURDAY
May 12 and 13
"SHINE ON HARVEST MOON"
—Starring—
Roy Rogers with Mary Hart
The sweethearts of the west, and featuring Lulu Belle and Scotty (direct from National Barn Dance program.)
—also—
"THE NIGHT HAWK."
—with—
Robert Livingston, June Travis, Robert Armstrong and Ben Weldon

MATINEES DAILY

IT'S A Honey
GOODYEAR



● For maximum safety, comfort and long mileage come in and see this big value "R-1". It has a tough, centre-traction diamond tread, a resilient Supertwist cord body. Built and guaranteed by the world's greatest tire maker ... Goodyear. It's a "honey" on all counts ... including its amazing low price! We have it. See us today!

HART MELVIN
PHONE 113 - - WINCHESTER

Coming Events

The Annual Meeting of the Winchester Lawn Bowling Club will be held in N. Hutt's Barber Shop on Friday evening at 7.30 p.m.

"Too Much Married"

Women's Institute Play.

TOWN HALL, WINCHESTER
MONDAY EVENING, MAY 8th
at 8 o'clock.

Personnel of Cast: Messrs. W. A. Rowat, W. J. Stewart and F. Erle Helmer; Mrs. Arthur Leason and Miss Marion Helmer.

Program will also include musical and specialty numbers. Don't Miss It!

Admission 25c, Children 15c. Buy your ticket early.

Sunday In The Churches

BAPTIST CHURCH

10.00 a.m., Sunday School.
11.00 a.m., "Ponett Problems." Communion.
2.30 p.m., South Gower Service. Communion.
7.30 p.m., "Non-inflammable."
"O come, let us worship."
Rev. R. F. Willson, Pastor.

UNITED CHURCH

10.30 a.m., Third message in series on "The Holy Spirit and You." "To be carnally minded is death, but to be spiritually minded is Life and Peace." 11.30 a.m., Sunday School and Bible Class.
3 p.m., Harmony.
7.30 p.m., Mr. Wm. Helmer will speak on "The Four Suppers."
Monday, 4.15 p.m., Trail Rangers; 6.45 p.m., C. G. I. T.
Wednesday, 7.30 p.m., Mid Week Service.
Thursday, 4.30 p.m., Tuxis; 7.30 p.m, Y. P. U.
Rev. W. S. Atchison, Pastor.

CHURCH OF ENGLAND

St. Peter's Church, South Mountain, Holy Communion at 9 a.m.
St. Matthias' Church, Winchester, Holy Communion at 11.00 a.m.; Sunday School at 2 p.m.
Holy Trinity Church, Chesterville, Even. Prayer at 7.30 p.m.
Rev. J. A. L. Ellacott, Rector.

WESLEYAN METHODIST CHURCH

Sunday School at 9.30 a.m.; Preaching at 10.30 a.m.; Evangelistic Service at 7.30 p.m. There will be special singing at each of these seervices.
Wednesday, 7.30 p.m., Prayer Meeting in church.
Friday, 7.30 p.m., Young People's Meeting in church.
A welcome is extended to all.
Rev. D. W. Summers, Pastor.

"The joy of heaven will begin as soon as we attain the character of heaven, and do its duties."—Theodore Parker.

Proclamation!

In order that local citizens may enjoy the Royal Parade at Ottawa, I hereby proclaim Wednesday, May 17th, a Public Holiday in the Village of Winchester, and urgently request that all business men observe same by closing their places of business on that day.

T. O. KEYES, Reeve.

Clean-Up Day
Thursday, May 11

On Thursday, May 11th, 1939, men and teams will gather up and take away all rubbish placed on the side of the streets. All cans, bottles and small articles must be put in containers such as bags, boxes or barrels. No vegetable matter will be removed. Will all citizens please have their premises cleaned up so that all refuse may be carried away on the day named.

E. M. SHAVER, Clerk. T. O. KEYES, Reeve.

Public Health Notice

CITIZENS ARE REQUESTED TO COMPLY WITH THE PUBLIC HEALTH ACT.

Notice is hereby given that all residents of Winchester, are requested forthwith to clean their cellars, drains, yards, pig-stys, Water-closets, outbuildings and other premises, and remove therefrom all dirt, manure and other substance which may endanger Public Health, and to have same completed by the 15th of May, 1939.

DR. J. J. McKENDRY, Health Officer.
T. O. KEYES, Reeve of Winchester.

Local Cheese Board Adopts Resolution

Officers of the local Cheese Board were all re-appointed, at the annual meeting, held in the town hall on Thursday evening last. They are: President, Mr. I. Preston McIntosh; Secretary, Mr. Walter Moffat; directors, Messrs. Wm. McIntyre and Arthur Nash.

During the meeting the secretary's report was presented by Mr. Moffat. This revealed that 8048 boxes of white cheese and 11,576 boxes of colored cheese were sold on the local board last year. The prices averaged 13.82 cents for white and 13.70 cents for colored, a better average than most Boards in Eastern Ontario. Cheese reached its highest on May 21st when 14 11-16 cents was paid. The lowest figure was 10 9-16 on December 3rd.

Votes of appreciation were extended to the Municipal Council for the use of the town hall and to the president and secretary for the efficient service rendered in conducting the weekly sales of cheese.

It was decided to ask the Dundas County Cheese Patrons' Association for a grant, sufficient to finance the Board's activities during the coming season.

Thursday at 8 p.m. was the date and time set for the Board meetings this year, the cheese sales to be conducted according to O. C. P. A. Rules.

Mr. J. A. Campbell, of Kemptville, one the regular cheese buyers on the local Board, opened a discussion on the Cheese Bonus being sponsored by the Federal Minister of Agriculture, whereby bonuses will be paid on cheese grading 83 and 94 points. In Mr. Campbell's opinion, the bonus should be paid on a sliding scale and should include cheese grading 92 points. This would be of more benefit to the cheese patrons, he said, as most of the cheese made in this district is of the 92 grade.

Mr. McIntosh expressed the view that the bonus should be paid on the butter fat basis, rather than on the grades of cheese. The makers are doing everything possibe to make high scoring cheese," he said, "but as long as patrons cannot afford to purchase new cans and deliver their milk to the factories in rusty containers, the makers are handicapped in their efforts to manufacture the higher grades of cheese."

Mr. Charles Harkness, president of the D. C. P. A., also objected to the proposed division of the bonus. "Extra premiums on the higher grades would not benefit the farmer much," he said.

Mr. George Martin, dairy instructor for Dundas County, stated that there was to be a change in the system of grading this year, also in the process of manufacturing cheese. He agreed with Mr. McIntosh, that the farmers were as much to blame for low-scoring cheese as the maker. It is pretty hard to make high-grade cheese if milk is delivered to the factories in poor cans, and the factory equipment is not up to the mark, he stated.

After prolonged discussion on the question, Messrs. A. E. McGruer, of Williamsburg, and J. W. Ault, of Winchester, concurred with Mr. Campbell, in sponsoring the following resolution, which was unanimously adopted: "That this Board recommends that the bonus be extended to all cheese scoring 92 points or over, and that copies of this resolution be handed to the Ontario Cheese Patrons' Association and Federal Member of Parliament."

Mr. O. L. Worthen, local C. P. R. agent, was present and explained that the system of picking up cheese at the factories and conveying it to cold storage for curing, prior to shipment, would again be carried out this year. Mr. Ross Hutchinson will do the trucking, he said, and the shipping cars will be cooled to 45 degrees. If there were any complaints about this service, the C. P R. would be glad to rectify them, he stated. Mr. McIntosh extended an invitation to all factories in the district to sell their cheese on the Winchester Board. The facilities for handling the cheese and the prices maintained throughout the past season should be some encouragement for new factories to patronize the local board this year, he added.

At the close of the meeting, one factory offered 60 boxes of colored cheese, which was sold at 10 1-4 cents per lb. The regular weekly sales will start tonight.

RECOVER INFANT'S BODY FROM ST. LAWRENCE RIVER

Recovery of the body of a six-months-old baby boy from the St. Lawrence river at Cornwall on Sunday led police to believe his mother, Mrs. Frank Wilhelm, 35, may also have drowned.

Her husband told police she had an obsession about being forced to return to Germany. On April 9, the day before she disappeared with the child, Mrs. Wilhelm said she would "go to the river before returning to Germany."

While police dragged the river in possibility of finding her body. Mr. Wilhelm, who identified the child, said he could not explain his wife's fears of being forced to return to their native land.

NOTICE!

Local children who have no way of going to Ottawa on Wednesday, May 17th to see the King and Queen, are hereby requested to leave their names at the Clerk's Office, not later than 12 o'clock, noon, on Saturday, May 6th, so that provision can be made for their transportation to Ottawa, where a place is being reserved for them along the route that the Royal Parade will pass.

E. M. SHAVER Clerk.

Mrs. W. D. Turner Elected President

Attended by over 200 delegates, the 25th annual meeting of the Women's Missionary Society of Brockville Presbyterial was held in St. Andrew's Presbyterian Church, Spencerville, on Wednesday last. Sessions were held in the forenoon, afternoon and evening, with the president, Mrs. W. D. Turner, of Winchester, presiding."

The reception and registration of delegates were in charge of Mrs. H. McKee and Mrs. H. P. Maitland, of Spencerville, Mrs. E. A. Cook of Prescott, Mrs. William Halliday of Morrisburg and Mrs. Gordon Cummings of Spencerville.

The devotions were conducted at the morning session by Mrs. A. R. Gibson, of Cardinal. Mrs. William Smail, president of the Spencerville society, extended a welcome to which Mrs. Edwin Johnson of Dixons Corners responded. Mrs. T. Coulthart of Morrisburg acted as secretary.

Presidents Present Reports.

Reports given by sectional presidents, Mrs. E. A. Irwin of Cardinal, Mrs. D. M. Morrison of Kemptville and Mrs. H. Glazier of Brockville, showed an increase over last year in membership and givings, bales of clothing, quilts and miscellaneous articles for missionary purposes.

Departmental reports showed the following highlights: the Brockville Presbyterial has a membership of 435, of which more than half are life members. Clothing and money for shoes amounting to $550.69 was sent to the Cecilia Jeffrys School; many bales of literature, which included subscriptions to magazines, Bibles and hymn books sent to Saskatchewan, Alberta and Manitoba; life membership certificates and seals which totalled $169.

The Mission Band report by Mrs. Chas. Robertson of Kemptville showed a membership of 335, an increase of 27 over last year, also increased givings of $87. The winners in the Banner Contest were Dunbar, Brockville and Pittston. The Young Women's and Girls' Work were reported by Miss Mabel MacKay of Prescott and gave a membership of 164, with total givings as $210.49.

The Brockville auxiliary members conducted the devotions at the afternoon session with Mrs. K. Davidson and Mrs. W. A. Campbell contributing. Reports were presented by Mrs. R. I. Davidson of Iroquois, corresponding secretary, and Miss Helen Jamieson of Winchester; also by Mrs. J. S. Riddell, finance secretary and Mrs. C. Nesbitt of Cardinal, the receipts amounting to $2,857.22 for 1938 and the expenses, $149.33. The sum of $2,707.89 was sent the provincial treasurer, an increase of $105.22 over the previous year.

A remembrance service was conducted by Mrs. P. K. Halpin, of Prescott. Miss Lily MacArthur of Kirkland Lake, spoke on her missionary work as a deaconess.

Officers Are Elected.

Mrs. E. A. Irwin presented the report of the nominating committee and the following officers were installed by Rev. A. L. Gibson. Moderator of the Presbytery; honorary president, Mrs. J. M. Gill, Brockville; president, Mrs. W. D Turner, Winchester; vice presidents, Mrs J. S Riddell, Pittston; Mrs M. W. Heaslip, Prescott; Mrs. E. A. Irwin, Cardinal; sectional presidents, Mrs. H. Glazier, Mrs. D. M. Morrison and Mrs. E. A. Irwin; recording secretary, Mrs. T. Coulthart, Morewood; corresponding secretary. Mrs. R. I. Davidson, Iroquois; treasurer, Mrs. C. Nesbitt, Cardinal; home helpers, Miss E. Carlyle, Kemptville; life membership, Mrs. A. R. Gibson, Cardinal; Young Women's secretary Mrs. Heaslip; Canadian Girls in Training, Mrs. B. D. Armstrong, Kemptville; assistants, Mrs. J. Koffend, Iroquois; Miss Janet Brodie, Mrs. Irwin; Mission Band secretary, Mrs. C. Robertson; supply secretary, Mrs. Laura Doherty, Kemptville; glad tidings, Mrs. William Cummings, Spencerville; welcome and welfare, Miss Helen Jamieson, Winchester; literature, Mrs. James Brodie, Morrisburg; library. Miss Jean Kellock, Prescott; finance, Mrs. J S. Riddell; exchange, Mrs. Harry Martin, Spencerville; student. Mrs. George Montgomery, Pittston; press, Mrs. W. J. Armstrong, Iroquois.

Brief addresses were given by Rev. A R. Gibson and by Miss Mabel MacKay.

Members of the Spencerville auxiliary served noon and evening meals to the delegates and the members of the United Church W. M. S. at Spencerville were invited as guests for the supper. Greetings were brought from the Ontario provincial board by Ms. Heaslip and Mrs. C. Robertson, which was recently held at Hamilton, and also from Mrs. Harry Bennett, president of the United Church W. M. S. Votes of thanks were extended by Mrs. W. P. Wornell of the United Church and by Mrs. E. A. Cook of Prescott.

The evening devotional service was conducted by the GoForth Young Women's Group of Kemptville with the Misses Hazel Robinson, Margaret Armstrong. Grace Doherty and Gladys McCaughey taking part.

A playlet entitled, "Ruth and Naomi" was presented by young women from Brockville including Margaret Millar Jean Bailley, Ora Warren, Florence Wagner, Bernice Lunman, Betty Dailey, Peggy McLean. Laura Henderson. Aletha Dunlop. Mrs. Ted Gates, Jean Beatty, Barbara Ryder, Margaret McCulloch.

A group from Winchester presented a short missionary broadast with Ruth Churchill, Lillian Bruce, Lorna Workman and Doris Kirkwood taking part. Throughout the convention music was provided by Mrs. G. R. Drummond, vocalist and violinist, the choir of St. Andrew's Church and the organist, Mrs. J. B. Jarrell.

The next Presbyterial will be held in St. Paul's Church, at Winchester.

Morrisburg Man Slain On Tuesday

Edward Wilson, attendant to James Zeron, aged resident of Morrisburg, was slain in his bed on Tuesday. A nickel-platel stove top was used in battering his skull.

Police immediately arrested Zeron and charged him with murder. He was arraigned to jail for a week. Relatives said he had been ill for eight weeks and that arrangements were being made to place him in the Ontario mental hospital at Brockville.

Wilson, a native of Washago, and father of four children, lived only an hour after Mrs. Zeron found him lying unconscious in the bedroom where he slept with Zeron.

Zeron Wandered From Home

She told police she awakened Wilson earlier that morning to tell him that Zeron had wandered down the street. He at once went after Zeron and brought him home, retiring again while Zeron went into the kitchen with his wife.

Mrs. Zeron told officers that when Zeron finished his breakfast he returned to the bedroom where Wilson was sleeping. A minute later Mrs. Zeron heard an unusual noise and when Zeron returned to the kitchen she went into the bedroom.

Dr. Charles A. Louden, coroner, of Morrisburg, said death was due to a blow which struck Wilson behind the ear.

Wilson had lived in Morrisburg for 12 years, most of which he spent as a sailor on Great Lakes vessels. He took the job as attendant to Zeron three weeks ago.

Township Council Will Inspect Roads Shortly

Winchester Township Council met here Monday with the following members present: Reeve W. J. McConnell; deputy reeve Thos. J. Ralph; councillors Jas. C. McGregor, E. B McMillan and Wm. McCloskey; tax collector, Wm. Carkner; road superintendent, Haldane Cummings, and the clerk. Jacob Steen.

It was decided to discontinue all relief in the township except in cases of total unemployables.

In discussing the road-building program for the year, council decided to go on a tour of inspection of the township roads, before making definite plans.

A by-law was given its final reading, closing the old portion of the Ottawa-Morrisburg Highway in the vicinity of Cass Bridge.

The road superintendent reported that there was no damage done to roads and bridges this year by the spring floods.

Council decided to proclaim Wednesday, May 17th, a public holiday throughout the township, in order that school children would be given an opportunity to visit Ottawa during the presence of the King and Queen.

The treasurer reported that the township's finances were in good condition and that payments on tax arrears were being received steadily.

The passing of accounts was the only other business dispensed with.

Mizpah Mission Circle Holds Interesting Meeting

An interesting program was presented at the annual Thank-offering meeting of the Mizpah Mission Circle, held in the United Church Sunday School Hall last evening.

Opening devotions were conducted by the president, Mrs. Bower Potter, assisted by Mrs. Kenneth Ault, convenor of the program.

Brief addresses were given by Mrs. F. F. Davidson, W. M. S. President, and Mrs. Geo. E. Earle.

A feature of the program was a playette, presented by the following cast: Mesdames S. Lindsay, F. Erle Helmer, Carl Rice, Kenneth Carlyle, Ernest Kellogg, Kenneth Ault, F. Johnson, Arthur Hitsman and D. L. MacLean, and the Misses Annie Walker and Evelyn Fennell.

Other numbers on the program were: Vocal duet by Mrs. S. Lindsay and Miss Annie Walker, accompanied by Miss Evelyn Fennell; reading, "Faith of Mother," by Mrs. J. K. Ault, accompanied by Miss Annie Walker, pianist.

The Scripture readings were given by Mrs. A. Hitsman and Miss Ethel Annable, while Miss Annie Walker was pianist during the singing of hymns.

At the conclusion of the program, refreshments were served by members of the Mission Circle, after which a hearty vote of thanks was exended to the artists of the evening by Mrs. W. Barkley, and Mrs. B. Potter.

GEORGE A. RAE PASSES

The death occurred on Friday, April 28th, at his home in Nation Valley, of a highly respected and esteemed resident of that district in the person of George A. Rae. The deceased, who was in his 65th year, had been ill for a considerable time.

The funeral was held on Monday afternoon with service being conducted by Rev. W. D. Turner, of Winchester. Interment was at Maple Ridge Cemetery. A full obituary will appear in next week's issue of the Press.

Leave your order now for Flowers for Mothers' Day, Sunday, May 14th. Choice selection, prices reasonable.

J. L. DIXON

Road Improvements Planned By Council

At the regular meeting of the Municipal Council held in the Council Chamber on Monday evening. arrangements were made to hold the annual Clean-Up Day on Thursday, May 11th, and the street committee was instructed to engage men and teams for the purpose of removing junk to the Municipal Dump Grounds.

It was also decided to proclaim a public holiday in Winchester on Wednesday, May 17th, the day of the Royal Parade at Ottawa. The reeve having reserved space along the route of the parade for the school children of the town, the clerk was instructed to procure the names of all children who desired transportation to Ottawa on the day the King and Queen make their tour.

The streets program for 1939 was discussed, and it was agreed to extend this year's road-building program as far as finances would permit. In addition to the council's plan to re-surface one street each year, it was felt by members of the Board that the surplus, which has been accumulating for the past few years, would be well spent if the money was used for improving the streets.

The clerk reported that over $700 in tax arreas had been paid duing the past few weeks, and that the assessor's books hd been returned to him by the assessor, W. J. L. Boyd. who had completed the assessment of property for 1939.

The meeting was presided over by Reeve T. O. Keyes, with the following members present, Councillors E. J. Christie, Albert Turner, F. M. Cass and J. K. Ault, and the clerk, Edward M. Shaver

KEMPTVILLE PLAY ENJOYED

When the Young People's Club of the Presbyterian Church, Kemptville, presented their play, "Let's Get Together," in the local town hall on Friday evening last, they were greeted by a capacity audience.

The entertainment was presented under the auspices of St. Paul's Presbyterian Sunday School with Rev. W. D. Turner as chairman.

The drama was a comedy in three acts and was well staged by the following cast: Gideon Purcell, Frances Henderson, William Buchanan, Carlyle McNaughton, Hugh Stewart. Hazel Robin son, Truda Bartley, Jessie Stewart, Grace Kennedy and Jack Waddell.

Between acts specialty numbers were presented by Ruth Carmichael and Shirley Cowdy, which were well received by the audience.

Following the program, the artists of the evening were entertained by the teachers and officers of the Sunday School.

Reeve T. O. Keyes received word from Mayor Lewis of Ottawa, this morning, that his application for space to accommodate 125 people along the Royal parade route, had been accepted and further particulars regarding location, etc., would be sent within a few days.

News, Views and Prices!

FREE DELIVERY

OF FLOUR, FEED, SEEDS, CEMENT, ETC., AT REGULAR PRICES.

—on loads of 3 tons or more within any reasonable distance.
—on loads of 2 tons or more within ten miles.
—on loads of 1 ton or more within five miles.

We cannot deliver a few bags out a distance free of charge but we will deliver smaller loads at reasonable cost.

This free delivery offer will apply where neighbours can make up a load amongst them.

All deliveries are to be CASH and payment made to the driver unless otherwise arranged.

All orders for delivery are taken subject to road and weather conditions and with the understandnig that a convenient place is provided for unloading and that someone is there to help unload with the least possible delay.

This delivery service should be quite a saving and convenience to our customers, especially during the busy season. We will appreciate co-operation in the way of making orders as large as possible and the arranging of joint orders amongst two or three neighbours on the one road.

Telephone orders to Winchester 136.

We have engaged Mr. T. J. Keyes, who is well known in this vicinity, to call on our customers and all who might be interested in the various goods and services we have to offer.

He will be pleased to discuss problems in connection with our feeds, etc., and also to receive orders for any of our lines, and to help make up loads and arrange delivery.

We solicit for Mr. Keyes a kindly reception and generous support in the way of orders.

NOTICE!

From now on, during the summer season, our store will be open on Tuesday, Thursday and Saturday Nights.

Fennell Feed Company
WINCHESTER - - OSGOODE

FOR
Mother's Day!

SMILES'N CHUCKLES
—or—
GANONG'S
Quality Chocolates
In Special Mother's Day Pkgs.
25c to $1.50

Remember your mother on Mothers' Day, whether here or many miles away.

Packages wrapped for mailing on request.

This Year
"Say It With Chocolates."

HARRY L. FLORA
Telephone 33 Prompt Delivery

Poultry Wanted

All kinds of Poultry Wanted at All Seasons. Also Hides and Wool. Highest Prices Paid and You Are Assured of a Square Deal.

Morris Ross
PHONE 171. WINCHESTER, ONTARIO.

Bessin's

FRESH FISH ARRIVING DAILY!
Pike .....2 lbs. for 25c
Perch and Suckers .....3 lbs. for 25c

BEANS .....10 lbs. for 25c
CATTELI PORK & BEANS, 11 oz. tin 5 for 25c
ORANGES .....2 doz. for 29c

RAYON BED SPREADS .....98c each

FRY'S COCOA
GOOD!
Mealtime
4 o'clock
Bedtime
FRY'S COCOA
Half Lb. 19c
FRY'S COCOA IS BETTER COCOA



More Flavor to the Cup
More Cups to the Pound
Mother Parker's Tea
26c ½ lb.



BEE HIVE CORN SYRUP
5-lb. Pail
38c

Men's Rex Mode
SUITS $19.50
Splendid Tailoring—Smart Fit.

BESSIN'S BIG STORE

"THE WINCHESTER PRESS"

E. B. ROSS, Proprietress. W. H. AGNEW, B. A., Editor.

The Press has a guaranteed circulation of over 1000 in Dundas and adjoining counties. It was established in the year 1887 and is today the Largest and Leading Newspaper in the County of Dundas.

The Press is published every Thursday. Subscription $1.50 in advance, foreign $2.00. Member of the Canadian Weekly Newspapers Association.

We invite inquiry and answer questions cheerfully. Write or Phone 21.

ADVERTISING RATES

All local display advts. 16c per inch each insertion, by yearly contract.

Small advertisements such as For Sale, Wanted, Found, Lost, etc., not over one inch, 50c for first insertion and 25c for each subsequent insertion. If not paid in advance the price is 60c and 30c. In Memoriam Notices 50c and 25c for each verse. Card of Thanks, 50c.

Legal, Municipal and Government Advertising 12c per line first insertion and 6c per line for each following. 12 lines to inch.

Transient Display Advts., 40c per inch single column. If for issues without changes 25c per inch. Any advt. inserted for less than six months at above rates.

THURSDAY, MAY 4th, 1939.

THE OBSERVANCE OF SUNDAY

"Sunday is different from other days. Apart from the fact that to a large section of the community it offers release from work, it has a special quality of its own.

The quality we wish to emphasize is a peculiar kind of peace, a hush in the air, which we do not get on other mornings, even when they seem as quiet and lovely. While the quality of Sunday so far as nature is concerned, remains untouched, man's handling and attitude towards the first day of the week has certainly changed," says the Carleton Place Canadian.

"A few generations ago Sunday meant twice to church, a day of rest and the reading of good literature. Today it appears to mean holiday trips, motoring. boating and the pursuit of a "good time."

In the older days in and around the church life centred most of the social life we knew. We met our friends there, and even if our thoughts wandered a good deal during the longish sermons, there was always the music and the friendly atmosphere,

We do not hesitate to say that Canada is suffering from too little Sunday observance. It is almost wholly observed as a holiday and there is very little Sunday peace anywhere.

This is, we are told, a material machine-made age, and the people have less time or inclination to observe old traditions. Apparently peace is the last thing they want. Faster and faster is the slogan. All this must have its powerful influence, not only in family life, but in the fibre of the nation.

The early pioneers of this Dominion built up any greatness we may claim on the foundations of sound family life which most certainly included reverent Sunday observance. Our greatness will not continue unless we get back part of it at least.

While freely admitting that certain changes were inevitable, and perhaps in some degree beneficial, we think we have as a nation lost more than we have gained.

Meanwhile it would be well if parents, especially the younger set, would spare a few moments from their pursuit of a good time to recover a little of the Sunday peace which once nourished the country that we love.

ABOUT DAYLIGHT SAVING

During the past week a petition was circulated among the business men of Winchester in order to obtain their opinion on the question of Daylight Saving time for this municipality.

Opinion was divided, with a considerable number of local firms favouring Standard time as a more convenient system for the farmers. Others were indifferent as it was felt that either system would operate satisfactorily.

The Press maintains an independent attitude in this connection, as it is felt that every business man knows the requirements of his own business to a greater degree than anyone else. While D. S. T. no doubt has its advantages in travelling to the cities where the fast time is in operation, it also has disadvantages that cannot be overlooked.

Farmers in general are adverse to the change, as they work in the fields until dark during the summer months, and if the neighbouring town is on fast time the stores are closed before the farmer can get into town to make his purchases.

Many merchants and business men feel that accommodation for the farming community is of more importance than an additional hour of daylight and in many respects their argument is sound.

Generally speaking, local opinion is strongly divided and such being the case, the matter may be well left as it is.

EARL BALDWIN'S PERTINENT SPEECH

"Coming at the time it did Earl Baldwin's address in Toronto, appealing for the maintenance of freedom of the universities—freedom from the influence of wealth and freedom from the interference of the state, seemed to constitute a well-deserved rebuke to those politicians who sought to curtail the freedom of speech of two University of Toronto professors by proposing instant dismissal from the staff," says the Petrolia Advertiser-Topic.

"The university is indeed an epitome of true democracy," Mr. Baldwin said. "Merit alone is the hallmark and freedom—ordered freedom—its birthright. Never must that freedom be bartered away. Universities need money; much of modern scientific research and teachings work through expensive tools; money has come to them generously from wealthy men or from the state.

"But let us never forget that the wealthy men and the state are honored by being allowed to take part in the sacred work of education and, while their contribuitons are received with sincere gratitude. nothing gives a right either to the wealthy man or the state to interfere in any way with the freedom of the university itself. It must always be its own master, responsible to its conscience and sound tradition for what it teaches and how it teaches.

"There can be no influence more potent than yours," Lord Baldwin said, addressing himself particularly to the University of Toronto. "in the building up of a democracy such as we would see. In the great edifice of education you are the coping stone."

As Premier of Great Britain Earl Baldwin engineered the abdication of King Edward. As Chancellor of a great Scottish University let us hope he has settled the statis of our would-be Richelieus.

EDITORIAL NOTES

It is to be regretted that frost played havoc this year with the new macadam surface laid on Caleb Street last fall. Several large sections have broken up, and require immediate repairs, if permanent damage is to be avoided.

Now that May has arrived, the men might just as well square their shoulders and face the fact that housecleaning time is here again. There is no dodging the issue—the lady of the house is boss, and those rugs have to be beaten.

During the past week the local streets have been given their first Spring cleaning. We trust that the local Council will not become weary in well-doing in this regard for nothing creates greater annoyance than dusty streets during the hot summer days.

Herr Hitler. according to reports, desires a road through the Polish Corridor to connect with East Prussia. All of which seems fair enough until we learn that the road is to be fifteen miles wide. Needless to say, the Poles cannot see it that way—and the world waits for Hitler's next move.

According to reports, thousands of Americans have made inquiries concerning accommodation during the coming visit of the King and Queen. Interest in that country seems to have reached almost as high a pitch as it has in Canada, and there is no question but Their Majesties may look for a Royal welcome when they set foot on U. S. soil.

Only two months of school remain. The boys and girls should bear in mind that examinations are an important milestone in their business of equipping themselves for the future. We trust that the local schools will, this year, repeat their excellent performances of other years and come through with few failures to mar the general high standard.

We have not as yet learned whether or not the Ontario Department of Highways will proceed with the completion of Highway 31 this year. We trust that this necessary work may be undertaken without further delay, and thus round out an important traffic artery between Ottawa and the Canadian border.

On Saturday next, Their Majesties the King and Queen will sail from Portsmouth for Canada on board the Canadian Pacific liner Empress of Australia.

Preparations for the visit have been completed for some time, and Canadians from coast to coast are prepared to extend a welcome that will long be remembered by Their Majesties.

The town of Tweed was offered a new Post Office on a silver platter by the Federal government, and—believe it or not, the town fathers turned the offer down point blank. As a result we witness in our midst, that rarest of all political gems, a patronage-proof municipality, where public money is not required or desired.

It will be interesting to see the reaction to this startling refusal on the part of Tweed Council, and as the Globe & Mail points out, it will be interesting to see if Tweed now gets the new P. O. whether it wants the building or not.

The Poet's Corner

LITTLE MAGIC HANDS

The hands had been forward and naughty,
Had meddled with things that they shouldn't.
I strove to be chidingly haughty—
They crept round my neck, and I couldn't!

A dimple for every knuckle,
A honey-filled crease at each wrist—
I merely could tenderly chuckle
And note they were made to be kissed.

So now, when I ought to be playing
The diciplinarian's part,
Those hands in their mischievous straying
Have taken command of my heart.

—Strickland Gillilan.

FLUME BY THE OLD MILL

(By Madam LaRoach)

Down by the mill where the water stands deep,
There's a shady nook near the mill's old crook,
Sometimes the sky is o'er cast but my claim is fast,
There it is comfy, quiet, fast in dreams manbound,
Laced in scrambled yellow, lost in browns on cress green.

Down by the mill where the water stands dank,
Filters through, fall, flares, flounders, clasps
In embrace, sunshine, shade fealty to find,
Comf'y, quiet, fashioned in dreams on clinging moss
Laced in glum and glower lost in browns on emerald green.

Down by the mill where water smells mold,
There, shamble shells, slimy slaw on oaken beams,
Sometimes the moon is o'er cast but my claim is fast,
There is romping, quaking, fast in reams,
Laced in sombre hues, lost in browns on an emerald plunge.

Down by the mill, water is massed in its clasp,
Plunges, ploughs, climbs a high fantastic.
With moonbeams, starlit on reams of gleams,
With a crazy crash, groans to the crescent moon,
Froth crowned freedom found, at last God's River.

THE ORIGINAL MR. QUIZ

'So many men are wrapped up in
The crossword puzzle craze,
Or any other problem that
A test of skill displays,"
Mused George (my neighbor) with a grin
"I've often had a mind
To lend them that young son of mine,
For nowhere could they find
Someone to ask more problems of
The real brain-testing sort,
On life and death, on sky and earth
Or in the realm of sport.
Others are keen on Mr. Quiz.
The radio question man
And when he's on the air will try
To answer what they can.
They draw their chairs up close and list,
Their faces lit with joy—
Why doesn't someone tip them off
About the modern boy?
I've got a ten-year-old one at
My house and it's a fact,
He keeps me answering questions till
My brain is often racked
To find an answer for them all—
I swear the lad's "possessed,"
He's at it morning, noon and night
With scarcely any rest.
He wants to know why skies are blue
Instead of red or green,
Why I don't drive a big Rolls-Royce
Like rich old Dr. Spleen.
Why some folks have red hair on heads.
Why some have none at all,
Why little pigs have curly tails,
And why giraffes are tall;
Why dogs turn 'round before they sit,
Why flowers have a "smell,"
And what is in a headache that
An aspirin makes well.
The thought comes when I see folk who
At puzzles time employ,
They'd get more fun in answering
The questions of a boy."

"THE CHURCH AND THE WORLD"

The Church and the World walked far apart,
On the changing shores of time;
When the proud world said to the failing Church
Give me that hand of thine.

My hand is full of riches rare:—
Brought forth from distant climes.
Give me thy hand, I will gladly share
Those riches which are mine.

Your Ancient teaching is folklore,
And is repeated o'er and o'er.
The Wise and learned much agree
What you call Truth, is fantacy.

Give me thy hand, be gay and glad,
Don't think that all the world is mad;
Just mix your prayers with a dance,
And make your life a sweet romance.

The old Church blushed her face, and said:
I know I am old. but I am not dead;
So here I stand, between Truth and doubt,
The old Church stood, turned inside out.

The mixture made such horrid hash;
No healthy child could eat such trash.
So let us go to Vanity Fair,
I like the Menu better there.

The Master came at the midnight hour;
And called to the Watchman on the tower;
Where is the flock I left to your care,
Did you lead them forth to pastures bare.

Forgive me, Master, for I was in doubt!
And the sheep were restless, so I let them out,
And now they are gone, and I know not where,
But some you will find at Vanity Fair.

The Master looked with a frown and said:
'Twas for these sheep my blood was shed,
The Living Bread, and Water pure,
I left it with my promise sure.

O faithless Shepherd, take good heed,
The daily Menu careful read,
And to your Holy Trust, be true,
That I may say: "Well done" to you!

—T. Lloyd.

"In Lighter Vein"

The doctor placed the thermometer in the flapper patient's mouth.

"Thank you," she said. "Have you a match?"

* * * *

An Aberdonian went to the dentist to get a tooth extracted. He got gas, and when he came to himself discovered that all his teeth were out.

"Whit wey did ye dae that?" he asked.

"Oh," replied the dentist, "I gave ye ower much gas and didna like to waste it."

A small girl of 3 burst out crying at dinner.

"Why, Betty," said her mother, "what's the matter?"

"Oh," sobbed Betty, "my teeth trod on my tongue!"

* * * *

"Edith," he whispered. "you will marry me?" "I don't know, Tom," she replied, coyly. "Well, when you find out," he said rising, "send me word, will you? I shall be at Eva Gordon's until 10 o'clock. If I don't hear from you by then I'm going to ask her."

* * * *

Tam, the newlywed, was not too well pleased with his wife's cooking experiments. One day, after an attack on some cakes, he ventured to remark:

"I doot, Mary, your cakes hae sleepit in."

"Hoo's that. Tam?"

"A weel, I think they've forgotten tae rise."

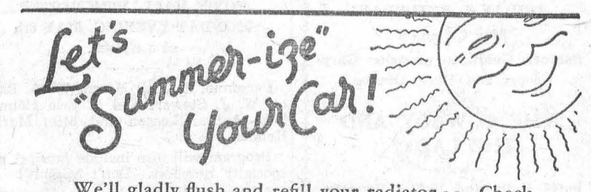

We'll gladly flush and refill your radiator . . . Check your battery . . . Take out that dirty, diluted winter oil . . . Refill your crankcase, transmission and differential with more seasonable grades. We charge only for the lubricants—the service is yours for the asking.

We install Automobile Safety Glass; Vulcanize all sizes of Automobile Tires and Truck Tires up to 32 x 6; and sell all sizes of Used Tires, also New Tires and Tubes. We also sell Atlas Batteries and Willard Batteries.

Where you see the Esso Sign—"Happy Motoring."

CLARENCE DEEKS

Telephone 84W.

MAIN ST. WEST - - WINCHESTER, ONT.

Marvelube — Its Colour Guarantees Its Purity!

1ST IN ACCELERATION
IN HILL CLIMBING
IN SALES!



Illustrated—Chevrolet Master De Luxe Sedan with trunk.

YOU'LL get the thrill of your life out of this traveller! You'll know you're riding the winner the instant you feel the surging power of its Valve-in-Head Engine! And you'll have conclusive *proof* of this fact when you watch Chevrolet take the lead in moving traffic!

It's the *fastest-accelerating* car in its price range—much nimbler than other low-priced cars! • It's the most *powerful hill-climber*, too—much better on the grades than any other car of its price! • It's the *liveliest* of all low-priced cars—first in acceleration, first in hill-climbing, first in all-round performance with economy—and it is also *first in sales!*

Be a "leader" this summer. Know the thrill of being out in front in getaway and on the hills. Own the car combining "all that's best at lowest cost"—the safe car, the spirited car, the sales-leading car—the new 1939 *Chevrolet!*

Low monthly payments on the General Motors Instalment Plan.

The only low-priced car combining "ALL THAT'S BEST AT LOWEST COST!"

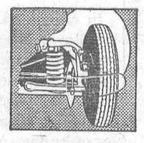

ADVANCED KNEE-ACTION RIDING SYSTEM
Frictionless Coil Springs; Double-Acting Shock Absorbers; Ride Stabilizer; Shockproof Dual Cross Steering.



STEERING COLUMN GEAR-SHIFT
"Vacuum assist" supplies 80% of shifting effort. Simple, positive design. Only $13 extra.



NEW AERO-STREAM STYLING BODIES BY FISHER
Long, low and roomy . . . improved No-Draft Ventilation . . . all-steel Body by Fisher with "Observation Car" visibility.

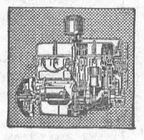

CHEVROLET'S FAMOUS VALVE-IN-HEAD SIX
Valve-in-head engines have made all world records—on land—on water—and in the air.



PERFECTED (Quadro-Action) **HYDRAULIC BRAKES**
Maximum effect with minimum pedal pressure . . . Emergency Brake Lever under the cowl at driver's left.

CHEVROLET C-129B

HART MELVIN, WINCHESTER, ONT.

Associate Dealers—Chas. McMillan, Chesterville; Ernest Trickey, Williamsburg; M. N. Davis & Son, Iroquois.

BUY FROM A BUSINESS LEADER . . . YOUR CHEVROLET DEALER

"The Voice of the Press"

HIGHWAY KILLINGS

(Renfrew Mercury)

Canada's little war is proceeding on schedule. We shudder over the reports of radio commentators and heading writers on what may take place in Europe, but the killing and maiming on Canadian highways through motor accidents is given little thought. Canadian casualty totals for 1938 are not yet available. Estimates based on returns from several provinces indicate that between 1,200 and 1,400 persons were killed and more than 22,000 injured. In the United States last year. 32,000 persons were killed and more than a million injured in automobile accidents.

ETHIOPIA HEAD-ACHE TO MUSSOLINI

(Smiths Falls Record-News)

No doubt Dictator Mussolini is hoping that his stealing of Albania will prove more profitable than the Ethiopia venture. We have just read statistics and articles relating to Ethiopia which must be proving a headache to the Il Duce.

Since the taking of the African Colony, Italy has spared no efforts to get its people to emigrate to Ethiopia, and, as the figures show, a goodly number of them have gone there. But the trouble is that most of them have gone back to Italy after a short stay. Rome has recently stopped publishing repatriation figures.

The last statistics made public showed that 168,111 Italians laborers went to Ethiopia up to the end of January, 1937. During the same period, 59,797 Italians left that country for home. During the next eleven months 23,838 Italian workers ventured into Africa while 81,364 returned to Italy, leaving a net loss of 57,526 to the colony. The next ten months were even worse. Before the publication of the figures was stopped, a total of 198.678 left Italian shores for the colony while 188,518 for various reasons gave up the attempt to settle there and went back home. Exclusive of soldiers, the Italian conquest has relieved Italy of about 10,000 men.

These figures, printed by the London Economist, seem to indicate that Italy's bid for colonial expansion, based on the argument that the excess population requires more room, is proving a disappointment. An Arab statesman once predicted that Africa would prove to be the grave of Fascism. It is certainly not proving to be its Garden of Eden.

"GANG UP" IS RIGHT!

(Trenton Courier Advocate)

It might be a good idea for Canadian newspapers and magazines to "gang up" on the Canadian Broadcasting Commission to make it keep its hands off the the advertising that is required to keep these "industries" in business. In its valedictory the one hundred and sixteen year-old Canadian Magazine said it could not "justify further commitments to carry on in the face of the ever-increasing taxation, uncertainty and the unfair competition of the Canadian Canadian Broadcasting Commission which invaded publishers' revenues by methods only possible to a tax-supported institution." So you see if the C. B. C. is not put in its place and kept there, more magazines and more newspapers will have to follow the Canadian Magazine to the grave. In the thirteen years before its demise the Canadian Magazine paid the post office department one hundred and thirty-five thousand dollars in postage alone.

ROARING RADIOS

(Arnprior Chronicle)

Nearly every street—in nearly every town, has its roaring radio. As you pass along the quiet of the night is shattered by the voice of some sports announcer broadcasting a hockey match, a boxing bout or a horse race; a news announcer pouring forth the latest happenings of the day; it may be a band blaring or an orchestra swinging some old refrain which has been resurrected from an almost forgotten age.

The people who live in the houses from which all the noise is issuing are not deaf, if they shouted at each other when carrying on a conversation as loudly as they play their radios the neighbours would think there was a row on anl would probably call the police to quell the disturbance, yet why hey put so much volume in their radios 's a mystery.

In the warm weather when windows nd doors are open it is very annoying vhen one is trying to get to sleep to ie awake and listen to a programme. vhich, if they wanted to hear, they ould get on their own radio.

Then there is the early riser who vants to hear what is on the radio be ore he goes to work, and even the inging of the birds in the trees is rowned out as he turns on his radio n the living room and goes out to light he kitchen fire.

LIKELY A FARM BOY

Bowmanville Statesman)

Writing an essay on "Cows," a student rises to the heights of wit when he says: "The most important part of a ow is the receptacle in which the milk is stored. This is called the udder. By a clever arrangement it is divided into four compartments each with a separate tap. By this means the milk is divided at the source so that one part goes to the landlord, one to the mortgage company, one to the government, and one to the farmer."

NOT VERY EDIFYING

(Brockville Recorder-Times)

The following exchange of civilities is reported from the floor of the Ontario Legislature:

"My honourable friend is a lawyer," added the Premier. "He should know that there are certain penalties laid down for cases of fraudulent returns."

"And the Premier is not a lawyer, but an onion farmer," retorted Colonel Drew.

The Premier leaned forward in his seat. and pointed a finger at the Opposition leader. "Yes," he snapped, "and I've squirted onion juice in your eye."

It has been frequently represented that the Ontario Legislature is merely a glorified county council. We doubt, however, if any self-respecting county council would tolerate the anything but elevating and edifying language which some of the leading members of the legislature are in the habit of employing.

DISTRICT NEWS

NORTH MOUNTAIN

Miss Marjory Young was the guest of Mr. and Mrs. Wm. Allen, Jr., on Sunday.

Mr and Mrs Joe Hyndman spent Thursday in Ottawa

Rev. G. A. and Mrs. Beatty and children were guests this week of friends in Sterling and Frankford where their parents live.

Mrs. George Smyth spent the week-end with her daughter, Mrs. Ralph Shaw.

Miss Margaret Christie and her friend, Miss Norma Dwyer, of Ottawa Normal School spent the week-end at the home of Mr. and Mrs. Ivan Christie.

Mr. Robert Beggs and Douglas Beggs spent the latter part of the week in Toronto.

HULBERT

Master Keith Flegg has returned home after spending some time with his uncle Mr. E. R. Froom and Walter

Mr and Mrs Chris Mellan called on Mr. and Mrs. Len Monteith and Mr. and Mrs. Morley Sullivan on Sunday afternoon.

Miss Grace Froats has returned home after spending the winter months with Mr and Mrs. Wm. Marshall at Chesterville.

Mr. and Mrs. Wesley Flegg visited Mr and Mrs. Carl Munro, Winchester Springs. on Saturday.

Mr. and Mrs. Wm. Flegg and girls and Mr. Jas. Flegg spent Saturday in Ottawa.

Mr. and Mrs. R Lewis and daughters, of Brinston, spent Sunday with Mr and Mrs. R. Adams.

Mr. E. R Froom, Shanly, had dinner on Wednesday with Mrs Wesley Flegg.

Mrs. Maggie Casselman spent Friday afternoon in Iroquois.

Master Carl Montgomery spent the week-end with his grandparents.

SOUTH MOUNTAIN

Mr. and Mrs. George Moulton, of Cardinal, were guests Sunday of Mr. Clifford Berry and Mr. and Mrs. Clinton Berry.

Mr. Herb Walter of Ottawa, had dinner Sunday with Mr. and Mrs. Nathan Farrell.

Mr. and Mrs. Carman Thompson and daughters, Helen and Audrey, of Toronto, and Miss Greta Thompson of Brinstons, were Sunday guests of Mr. and Mrs. John Cameron and Miss Doris Cameron.

Mrs. Delbert Murdock and family of Pleasant Valley, visited Mrs. Robert Murdock on Sunday.

Sunday visitors of Mr. and Mrs. Victor Barton were: Mr. and Mrs. Harold Mellon and little son, of Hulbert; Mr. E. Bush of Hallville and Mr. Ted Bush of Kemptville.

Mr. and Mrs. Percy Dillabough of Heckston, spent Sunday with the latter's parents, Mr. and Mrs. Eli Montgomery.

We are pleased to report Mr. Lyman Hess of Pleasant Valley able to be in town Monday after being injured a short time ago while working at his saw.

Mr. Harold Hoy, of Hallville, returned to town again Monday. He is engaged for the summer with Messrs. John and Tan Cameron in the cheese factory.

Mr. Cyril Morrow, accompanied by the Misses Anna and Maude Barry, were up to Brockville hospital Wednesday. We are pleased to report Miss Barry's arm improving.

Mr. and Mrs. Len Mills of Winchester, visited their daughter, Mrs. Wm. McIntyre on Wednesday.

Mr. Edgar Foster of Shanly visited his daughter and son-in-law, Mr. and Mrs F. R. Barriger, this week.

Mr. Arnold Froom of Shanly, was a recent guest to tea with his grandmother, Mrs. Thos. Armstrong.

Mr. and Mrs. R. B. Anderson were into Ottawa on Saturday.

Mr. and Mrs. Tan Cameron spent the latter part of the week with Mr. and Mrs. Harrison Cameron of Cornwall.

Nurse Marquette of Vancamp, is attending Mrs. Lorne Armstrong at present.

Mrs. Harry R. Murdock and son, Clair, spent a few days with her parents, Mr. and Mrs. Joseph Lennox, of Pleasant Valley, this week.

Mr. and Mrs. Orval Kirker and Garry spent Sunday with Mr and Mrs. Ed. Kirker of Brinston.

Mrs. John B. Murdock and daughter, Leona, of Cornwall, spent the week-end with Mrs. R. Murdock and other friends

Mr. C. Hollingsworth spent the week-end with his family at Smiths Falls.

We are pleased to report Mr. Nathan Farrell improved in health.

Miss Jean Murdock spent the week-end with her sister, Glenna, in town

We are sorry to report Mrs. Ellen Levere very poorly at time of writing.

Mr. John Thorpe disposed of his driving horse last week.

Spring Is Here

Let Us Put Your Car In Shape For Summer Driving!

WITH THE PROPER GRADES OF OIL, TRANSMISSION AND DIFFERENTIAL GREASE.

Cars Washed and Greased.
Tires Repaired or Repaced.
Up-to-date Booth, Rest Rooms and Waiting Rooms.
Best Grades of Gasolines, Oils & Greases always on hand.
Satisfaction is our motto.

George Robinson
Phone 65, Winchester, Ont.

Mrs. Erroll Murdock, George and little Eugene, spent the week-end in Cornwall.

Presentation For Clair Hyndman

Claire (Casey) Hyndman of the Shawville branch of the Bank of Nova Scotia, was transferred on Tuesday of last week to the branch of his bank at Beachburg. On Monday night last about 150 of his friends gathered in the Wilson hall for a farewell gathering.

Mayor Goldwyn G. McDowell made an address on behalf of the community of Shawville, expressing regret at his departure, and presenting him, on behalf of the community, with a camera and a sum of money. The senior hockey team, of which Mr. Hyndman has been a prominent member, presented him with a cigarette case with the club emblem upon it. Mr. Hyndman made many friends during the three years he has been there.

Besides hockey, he has been active in badminton, baseball and tennis. He was a member of the Shawville United choir and also took part in the church dramatics.

Mr. Hyndman was a former teller in the Bank at Mountain Station, and his home is at Hallville.

CASS BRIDGE

On May 1st, 1907, Mr. and Mrs. Frank Hogaboam were married. On Monday their 32nd anniversary, they spent the day in Massena, N. Y., visiting Mr. and Mrs. Walter Erratt. Mrs. John Hogaboam, Messrs. Lorne and Arnold Hogaboam accompanied them.

Mr. and Mrs. Stanley Greer, of Prescott, visited at her home here on Sunday, Mr. and Mrs. Kenneth Durant.

Sunday guests of Mr. and Mrs. Frank Hogaboam were Mr. Reg. Strader, Mr. and Mrs. James Utman of Winchester, and Mr. Ray Cook.

Mr. Silas Baker visited his sister, Mrs. Hunter, at Winchester, who has been very ill.

Miss Wilda Patterson is on the sick list.

Mrs. Kenneth Cinnamon, Gordon and Doris, spent a few days last week with her parents, Mr and Mrs. Thos. Johnston.

Mr. and Mrs. Thos. McOuat spent a few days in Iroquois with her sister, Mr. and Mrs. Will Errington

Mr. and Mrs. Silas Baker, Mr. and Mrs Herb Allen visited with Mr. and Mrs. Vill Cook on Sunday

Miss Fern McOuat of Iroquois, spent the week-end at her home here

Mr. and Mrs. Aden Bell visited Mr. and Mrs. James Patterson on Friday.

Mrs Almon Summers attended the annual Wesleyan Methodist Conference at Ottawa last week.

Mrs. Will Cook and Mrs. Lorne Cook visited Mrs. Hunter on Saturday.

Mr. and Mrs. Bernice Casselman were Sunday guests of her brother, Mr. and Mrs. Harold Baker.

We welcome Mr and Mrs. Leslie Cass to our communiy. They are going to make their home with Mr. Cass' father, Mr. Joe Cass. They have been residing in Brockville for a number of years.

Mr. Ralph Johnstone had dinner on Sunday with Mr. Gordon Baldwin, Jr.

METCALFE

Mr. R. A. F. Blair returned home last week after a short visit to friends in Toronto.

Mrs. B. L. Reaney spent last week in Ottawa with her daughter, Elva, who underwent an operation for appendicitis.

Miss Eleanore Woods returned home on Sunday after spending a week with Miss Beatrice McMenomy of Inkerman.

Mrs. S. Miller, who has been critically ill during the past fortnight, is slowly gaining at present, and her complete recovery is being hoped for.

Miss Evelyn Cameron, nurse-in-training in Cornwall General Hospital, spent a day last week with her parents, Mr. and Mrs. Jas. D. Cameron, prior to her taking up three months' course in Children's Hospital, Montreal.

Annual Meeting Metcalfe Cheese Factory

The annual meeting of the patrons of Metcalfe Cheese Factcry was held on Thursday evening, with Mr. Angus Mullins acting as chairman and C. O. Dow as secretary of the meeting. A full report of last season's activities was given, including the following items: total milk delivered 1,400,863 pounds; total cheese manufactured and sold, 119,491 lbs.; total cash received, $16,237.87; cost of manufacturing, $2240 47; average price per lb. cheese. 13.7c; average test, 3.

Mr. Jas. A. Sanderson of Oxford Mills, was present and gave an interesting talk on his recent trip abroad in the interests of Canadian cheese markets.

Mr. R. R. Scharf was congratulated on his record for the past season and is to receive same price for manufacturing the cheese during 1939.

Appointments for the year were as follows: Salesman, J. E. Craig; directors, A. Conlin, M. Whiteside, H. McKendry; Secretary-treasurer, Mrs. W. J. W Woods Auditors, C O. Dow and J. A. Waddell; Representative to Cheese Producers' Association, C O. Dow.

Honoured on 25th Anniversary.

Mr. and Mrs. W. A. Cowan received a very pleasant surprise on Friday evening last when about one hundred and twenty friends and neighbours gathered at their home in honor of the twenty-fifth anniversary of their marriage.

Many beautiful and varied gifts in silver were presented by individual friends as well as groups from Vernon and Metcalfe. The evening was spent in playing cards and dancing, music being furnished by Messrs. Oren Stanley and Benson Latimer.

Refreshments were served by Mrs. Willard Acres and Miss Hazel Cowan, sponsors of the party, assisted by Mrs. Stewart Jeacle, Mrs. Robin Campbell, Mrs. E. T. Cowan, Mrs. Jas. D Cameron, Mrs Alex Latimer and others

Mr and Mrs. Cowan were married on April 28th, 1914, at the home of the bride's parents, Mr. and Mrs. George Comrie, by Rev. Mr. McNabb of Kenmore, and shortly after took up residence on the farm which they still occupy. They have two daughters. Hazel and Pearl, and three sons, Clifford, Ross and Lloyd, all of whom were present on Friday evening with the exception of Pearl, who is nurse-in-training in Cornwall General Hospital.

Stanley—McKendry

A pretty house wedding took place on Wednesday afternoon of last week at the home of Mr. and Mrs. Hamilton McKendry, when their youngest daughter, Agnes Mae, was united in marriage to Stuart Alexander Stanley, eldest son of Mr. and Mrs. Frank R. Stanley, of Metcalfe. Rev. H. A. Bunt of Metcalfe United Church, performed the ceremony, in the presence of about fifty friends and relatives.

Miss Mary McNee, of Ottawa, cousin of the groom, played the wedding march and the attendants were Miss Evelyn Cameron of Cornwall, as bridesmaid, and Mr. Oren Stanley, brother of the groom, as best man.

The bride, who was given in marriage by her father, wore a charming gown of white sheer over ivory satin, designed with full skirt in floor length. Her long embroidered net veil was arranged in cap effect and caught with flowers. She wore white gloves and shoes and carried an arm bouquet of Sweetheart Roses and maiden hair fern.

The bridesmaid's gown was of maize taffeta, with which was worn gold shoes, and a shoulder length veil caught by a tiny coronet of flowers. She carried a bouquet of Sunset Roses.

Following the ceremony a buffet lunch was served, with Mrs. R. Waddell, Misses Jean and Bessie Stanley and Verna Bradshaw assisting in serving.

Later, Mr. and Mrs. Stanley left on a motor trip to Toronto, Niagara and other points in Western Ontario. For travelling, the bride wore a smart suit in hunter's green shade with matching accessories and a red fox fur.

On their return they will take up residence on a farm near Metcalfe.

CLOVERDALE

Mr. and Mrs. Fred Fawcett, Earl and Jean, and Mr. Alvy Larmour spent a week ago last Sunday with friends in Cardinal and Iroquois.

Mr. and Mrs. Donald Fawcett and baby, of Ottawa, visited at the home of Mr. and Mrs. Fred Fawcett recently.

We welcome Mr. and Mrs. Chester Lang to our community.

The cheese factory here re-opened on Monday with Mr. C. Lang as cheesemaker.

Visitors at the home of Mr. and Mrs. V. Barclay on Wednesday evening last were Messrs. Jim Durant, Claude Dignard, Stephen Bell and Mr. and Mrs. T. Stobo.

Mrs Chas. Dillabough had tea one evening last week at the home of Mr and Mrs. T. Stobo.

Miss Mary Barclay spent the week-end at her home here.

Mr. and Mrs. Albert Baker and two boys and Mr. and Mrs. Hugh Porteous and two children spent a week ago Sunday evening at the home of Mr. and Mrs Thos. Stobo.

The Misses Muriel and Goldie Durant spent Saturday evening at the home of Mr. and Mrs. Walter Larocque of Winchester.

The three children of Mr. and Mrs Roy Docksteader are out of school at the present time with whooping cough.

Mr. and Mrs. Thos. Stobo and Mr. and Mrs. Morton Stobo and children spent Sunday with Mr and Mrs Hugh Porteous and Mr. and Mrs. Albert Baker of Fountain.

TOYES HILL

Mr. and Mrs. Philip Strader, of Smiths Falls, spent the week-end with friends here.

Mr. Garnet Whittaker spent a few days with Master Edward Hanson.

Mr. and Mrs. Frank Hogaboam, Arnold and Lorne Hogaboam, of Cass Bridge, spent Wednesday with Mr. Wilbert Strader.

Mr. and Mrs. Esly Pitt and Miss Olive Strader called on Mr. and Mrs. Mahlon Merkley of Williamsburg on Sunday afternoon.

Mr. and Mrs. Alton Riddell and John spent Sunday at Mr. Albert Riddell's at Dundela.

Mr. and Mrs. Guy Strader and Donald spent Sunday with Mr. and Mrs. Harry Morgan at Wales.

Mr. and Mrs. Clifford Wylie and family of Toyes Hill called at Mr. Herbert Hanson's Sunday afternoon.

Mr. and Mrs. Harold Helmer and Maynard, of Winchester, spent Sunday with Mr. and Mrs. Bernice Strader.

Mrs. Blanche Hanson spent a few days this week in Morrisburg.

Mr. Isaac Harper of Toyes Hill spent Thursday with Mr. James Hanson.

SILVER CITY

Mr. and Mrs. Andrew Lapland of Cornwall, spent Wednesday with the latter's sister, Mrs. Lytelle Crowder and family.

Mr. Jake Hess called on Mr. Joseph Beggs on Thursday

Messrs. William and Andrew Lapland called on Mr. Lytelle Crowder, on Thursday.

Mr. Robert Long spent Wednesday evening with Mr. A. T Beggs

Mr and Mrs K. Thompson and family spent Wednesday evening with Heckston friends

Mrs Arlow Beggs spent a few days last week with her daughter, Mrs. Arthur Farrell, South Mountain.

Mrs Lizzie Beggs returned home on Thursday after spending a few days with her brother, Mr. George Hess, and Mrs. Hess.

Mr and Mrs. Andy Lapland was an overnight guest of Mr. and Mrs. Lytelle Crowder on Friday

Mrs Earl Beggs spent a few days recently with friends at Kemptville.

Miss Gertie Kennedy spent a few days with her sister, Mrs. George Carson.

Miss Dorothy Thompson, Jimmie and Donnie Thompson, spent Thursday night with their grandparents, Mr. and Mrs. James Thompson.

Miss Hazel Carr called on Mrs. Harry Workman on Friday afternoon.

Mr. Thos Smith visited Mr Kenneth Thompson on Sunday evening.

Miss Marguerite Crowder returned home on Friday after spending the past three weeks at North Gower

Mr. and Mrs. John Beggs visited Mrs. Lizzie Beggs on Sunday evening

Callers at the home of Mr Earl Beggs on Sunday were Mr. Bert Harrison of Russell. Mr. Donald Workman of Heckston, and Mr. and Mrs. John Beggs.

Mr and Mrs. Wm. Beggs of Kemptville had dinner on Saturday with Mr Arlow Beggs and family.

VERNON

(Too Late For Last Week)

A pleasant time was spent at the home of Mr. and Mrs. Clifford Acres on Monday evening when friends and neighbors gathered to spend the evening with them prior to their departure from the community. The evening was spent in dancing and cards, music being furnished by a local orchestra. Refreshments were served at midnight.

Ladies' Guild Meeting

Mrs. Wm. H. Acres was hostess on Wednesday afternoon at the regular meeting of the Ladies' Guild. Mrs. Willard Acres presided, assisted by Mrs. Chas. L. Acres, secretary. Opening devotions were conducted by the rector, Rev. W. A. Irwin. It was decided to hold a card party and dance in the hall very soon. The rector also conducted the closing devotions after which the hostess served dainty refreshments.

"Wherever souls are being tried and ripened, in whatever commonplace and homely way, there God is hewing out the pillars of His temple."—Phillips Brooks.

McCORMICK-DEERING

Farm Machine Headquarters For This District.

A Full Line of I. H. C. Repair Parts Carried In Stock.

Below we list a few of Used and Rebuilt Machines

2 Hoe Drills	1 Wood-Wheel Truck Waggon
3 Horse Disc Harrows	3 Feed Grinders
1 Tractor Stiff-Tooth Cultivator	2 Milking Machines
1 Tractor Tanden Disc Harrow	1 Six H. P. Gasoline Engine
3 Six Foot Horse Cultivators	A number of Cream Separators
2 Walking Gang Plows	1 Pure Bred Cow
2 Walking Plows 3 Tractors	1 Two-Year-Old Colt

P. E. Beckstead & Son, Williamsburg, Ont.
Telephone 606 r 13, Morrisburg.

95 H·P· Rhythmic-Riding ★ OLDS

RIGHT DOWN IN THE LOW-PRICE FIELD!

Just imagine it! Olds quality, performance and dependability in a car that's right down with the lowest in price! That's what you get when you buy the big, brilliant Olds "Select Six". Olds' flashing, 95 h.p. engine is a fuel-saver if there ever was one and Olds quality materials and workmanship are an assurance of low upkeep expense. In addition, you get Olds' new Rhythmic Ride—the same ride that is featured in the popular-priced Olds Seventy Series and Eighty Series—and the Handi-Shift Gear Control. Come in—look at the car and the new low-price tag—and compare!

Low monthly payments on the General Motors Instalment Plan.



★ **RHYTHMIC RIDE**

On the roughest roads, Oldsmobile practically paves its own way. Quadri-Coil Springing—4-Way Stabilization—Knee-Action wheels . . . add up to the Rhythmic Ride, the smoothest you'll find anywhere, at any price!

Illustrated—Oldsmobile "Select Six" Coupe with Opera Seats.

OLDSMOBILE

O-99B

HART MELVIN, WINCHESTER, ONT.
Associate Dealers—Chas. McMillan, Chesterville; Ernest Trickey, Williamsburg; M. N. Davis & Son, Iroquois.

YOUR OLDSMOBILE DEALER . . . SERVICE PLUS RELIABILITY

NEXT WEEK AT THE

"Picadilly Theatre"

WILLIAMSBURG, ONT.

Monday and Tuesday



Wednesday and Thursday



RKO-RADIO PICTURE *Directed by Lew Landers. Produced by Robert Sisk. Story and screen play by Lionel Houser.*

Friday and Saturday



THIS FRIDAY & SATURDAY

"Cowboy and Lady"

Berryholm Poultry Farm

Day Old Chicks. Brooded Chicks.

S. C. W. Leghorns - Barred Rocks - Cross Breds

Mixed as Hatched. 90% Pullets. All Cockerels.

1939 Promises to be an outstanding Poultry Year. With cheap feed and the lower Poultry population farmers will be assured of a nice profit from poultry.

With your purchase of Berryholm Chicks goes the benefit of our 20 years experience in the Poultry business.

Write or telephone your order collect.

D. LEROY BERRY - South Mountain, Ont.

Varied Breakfasts

By Frances Lee Barton

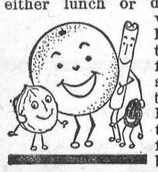

BREAKFAST is more likely to become a routine meal than either lunch or dinner. In the well - ordered home this is not true. New breakfast dishes constantly appear to please and delight — something like this fruit filled breakfast ring:

Fruit Filled Breakfast Ring

2½ cups sifted cake flour; 2½ teaspoons double - acting baking powder; 1 teaspoon salt; 4 tablespoons sugar; 5 tablespoons butter or other shortening; 1 egg, slightly beaten; 7 tablespoons milk; melted butter; ⅓ cup brown sugar, firmly packed; 1 teaspoon cinnamon; ½ cup chopped walnut meats; ½ cup seedless raisins; 1 teaspoon grated orange rind.

Sift flour once, measure, add baking powder, salt, and sugar, and sift again. Cut in shortening. Combine egg and milk; add all at once to flour mixture and stir until all flour is dampened. Then stir vigorously until mixture forms a soft dough and follows spoon around bowl. Turn out on slightly floured board and knead 30 seconds. Roll into oblong sheet, ¼ inch thick; brush with melted butter and sprinkle with mixture of brown sugar, cinnamon, nuts, raisins, and orange rind. Roll as for jelly roll; bring edges together to form ring and place on ungreased baking sheet. With scissors, cut 1-inch slices, almost through ring, turning each slice cut-side up and pointing outer edges. Bake in hot oven (400° F.) 25 minutes, or until done. Remove to cake rack and while hot spread with glaze made by combining 1 cup sifted confectioners' sugar and 2 tablespoons milk (about). Serve warm or cold.

HORSES FOR SALE

McIntosh's Sale and Exchange Stables, Telephone 610 r 4; P. O. Box 27,
F. R. McIntosh, Prop.,
46tfc. Winchester Springs.



SIGHT!

Eyes Tested & Glasses Fitted $5.00 up.

GEO. J. HUNT,
Registered Optometrist
OFFICE IN REXALL DRUG STORE
CHESTERVILLE - - ONTARIO
Residence Telephone No. 10-W.
Evenings By Appointment

Spring Showing

For convenience of the farmers of the district who are interested in the purchase of New Machinery we will have on display Friday and Saturday afternoon of this week, a full line of Spring Machinery.

USED MACHINERY & LIVE STOCK

2 work horses, 2 fresh milch Holstein cows, 3 used cultivators, 3 used disc harrows, 1 Fordson tractor.

"FARMERS' SUPPLY STORE."
Walter C. McDonald
PHONE 109 - - WINCHESTER

CANADIAN PACIFIC



Time Table

WEST-BOUND

From Montreal—at 1.15 a.m., daily, flag stop for Belleville and beyond to Toronto, Ont., Detroit, Mich., and Chicago, Ill.

From Montreal—at 11.48 a.m., daily except Sunday, stopping at intermediate stations to Toronto, Ont., and Hamilton, Ont. Parlor Car and Buffet Service.

From Montreal—at 7.00 p.m., daily except Sunday, stopping at intermediate stations to Smiths Falls, Ont., and Perth, Ont.

EAST-BOUND

From Chicago, Ill.,—at 5.43 a.m., daily, flag stop for Montreal and beyond.

From Perth, Ont.—at 8.41 a.m., daily except Sunday, stopping at intermediate stations to Montreal.

From Toronto, Ont.—at 4.34 p.m., daily, except Sunday, stopping at intermediate stations to Montreal. Parlor Car and Buffet Service.

For further particulars, apply to O. L. Worthen, local agent. Telephone No. 5.

Why Orange Juice?



By BETTY BARCLAY

Child Health Day comes once a year by presidential proclamation—and every day to parents of "the younger generation."

Proper diet, exercise and rest are the recognized "musts" for growth and development — and of these three, diet demands the keenest parental application and supervision. Today when science is adding rapidly to the public knowledge of diet and its relation to health, it is a task sometimes to make sure what foods are necessary and what are mere fads or fashions.

Why, for instance, do doctors prescribe orange juice? From the age of three weeks, today's child is given orange juice in increasing quantities. By the time he goes to school, he drinks a large glass full of orange juice every day, as much as is recommended to Dad and Mother.

The three-ounce daily quantity of orange juice regarded as "reasonable" a year ago, in the light of recent findings by science, is below the protective level needed for vitamin C, which is so important to the child's health.

Failure to grow and gain weight properly, vague aches and pains or teeth which decay and do not "stand up" are some of the evidences of a border-line scurvy which plenty of orange juice will prevent in the growing child. It is this "run down" condition which frequently baffles parents. To the physician or dentist called upon to diagnose the difficulty, these signs indicate lack of vitamin C, and a lowered resistance to many diseases of childhood.

In no studies of various vitamin deficiencies are the distinguishing marks as clear cut as in the case of vitamin C. It is illustrated by a recent survey of rheumatic fever among children brought to the University of Rochester. Germs of rheumatic fever were found five times as often in the tonsils of children whose blood showed a "low normal" percentage of vitamin C as in the "higher than average" group.

The vitamin C of the blood is directly increased by the amount of citrus fruit in a child's diet.

Even though oranges contained no other factor of therapeutic value than their vitamin C, they rank high in the list of protective foods. California oranges especially are high in vitamin A — as indicated by their deeper yellow juice. They also are abundant in vitamins B_1 and G, as well as in calcium and phosphorus.

One 8-ounce glass of fresh orange juice furnishes 100 calories, or 4 per cent of the energy requirements of a growing child.

It would be regarded as an adequate food if 8 ounces of orange juice contributed only 4 per cent of each of the required protective essentials, the minerals and vitamins. Actually, however, 8 ounces of orange juice or "a large glass" furnishes 8 per cent of the vitamin A, 32 per cent of the vitamin B, 100 per cent of the vitamin C, 14 per cent of the vitamin G, 9 per cent of the calcium and 6 per cent of the phosphorous needed each day.

REPEAL OF C. T. A. DEFERRED BY OTTAWA

There will be no legislation at the present session of Parliament affecting the Canada Temperance Act, it was learned at Ottawa last week.

The government has under consideration the petition of the Ontario Legislature for repeal of the act in so far as it affects that province, but the request will not be met for the present at least.

A deputation representing temperance forces in Ontario met with Justice Minister Lapointe and asked that the petition of Ontario Legislature be denied.

Mr. Lapointe promised to take their representations under consideration. Later it was learned no action is contemplated at the present session and that the law officers of the Justice Department are considering the case.

Perth, Huron and Peel Counties and the district of Manitoulin were under the Canada Temperance Act before Ontario legislated in respect to temperance. A Manitoulin court decision has held that the C. T. A. is superior temperance legislation to the Liquor Control Act of Ontario and is therefore in effect there.

The province refused to enforce the C. T. A. and says it is useless to seek to enforce the L. C. A. on Manitoulin in view of the court decision. The practical result is that no liquor law is enforced on the island, the federal authorities holding C. T. A. enforcement is a provincial responsibility.

The federal stand is that it would be most difficult to repeal the C. T. A. as it affects any province. It was held valid by the Privy Council on the ground it dealt with a national question.

If the Federal Government repealed the act as affecting one province it could not well maintain the legislation was still dealing with a national problem, it is held by Justice Department officials.

BABY CHICKS

May Prices, Leghorns $7.00, Rocks $8.00; sexed pullets $16.00 per hundred guarantee 90%. All breeders blood-tested.

Collins' Hatchery and Poultry Farm, Phone Finch 36 r 3. Wales, Ont. 50-52p.



YOU CAN'T BUY EDITORIALS

(Leamington Post & News)

A judgment delivered in a Sudbury court affirms the well-known principle that purchase of advertising space in a newspaper does not imply any control of its editorial policy by the advertisers even if he is buying space to express a belief, political or otherwise, of his own, says an editorial in the Northern News. It was held that the newspaper has a perfect right, editorially, to criticise such a paid pronouncement of opinion. The situation arose over the refusal of alderman to pay for advertising which he ordered during the last municipal elections, in which he placed his signature to a statement on municipal affairs. In the same issue, the Sudbury Star published an editorial criticising the matter of the alderman's advertisement, upon which the alderman refused to pay for the space, declaring that the editorial had nullified the advertisement. On the face of it his argument seems foolish, for one can hardly imagine a newspaper of any sort selling its editorial policy for the sum of $44.80 cents, let alone the Sudbury Star, which has its own very very definite policies and ideas on the conduct of public affairs. Advertising is sold on the basis of placing an argument, be it sales talk, as is usual, or be it an expression of political belief or a candidate's reason for seeking office, before the greatest number of people, in such form that it may be read, studied, and re-read. A newspaper cannot sell advertising on a basis of begging, or of selling other commodities than publicity and goodwill. The court judgment is important in that it officially and judicially upholds the freedom of the press, and the constantly maintained right of a publisher to refuse advertising to control his editorials or his policy. Newspaper advertising is sold on a basis of merit, which is increasing in value, according to returns on the publicity budgets of the leading national advertisers.

RAILWAY CONSTABLE IS BADLY INJURED PATROLLING YARDS

When his feet slipped on the rails, Ewart A. Grant, Toronto railway constable, fell in the path of an oncoming freight engine. Before he could throw himself clear, the engine struck his leg, badly injuring it. Unfortunately neither the train crew nor any of the men in the yards saw the accident because the night was very dark. No one heard his cries and the injured man was in a serious plight. "Alone and helpless I might have bled to death," said Mr. Grant, "but fortunately I remembered my flashlight."

Athought he was very weak, the railway constable waved it slowly back and forth. The beam of light finally caught the attention of some workmen who came to the rescue just as the man fainted. Mr. Grant was rushed to the operating room at the nearest hospital where prompt medical attention saved his life. Mr. Grant, in an interview, said how lucky he was that, in that terrible emergency, his flashlight was loaded with fresh, dated batteries which provided a light strong enough to be seen at some distance.

One tablespoon of vinegar added to the washing-up water for dishes that have been used for serving fish will help to remove traces of smell.

Health Notes

I'VE A TERRIBLE HEADACHE

Milton MacKaye, in the current number of Hygeia, lists headaches as the most democratic of discomforts. He says that over half the people who enter doctors' offices describe headache as one of their symptoms, that directors of industry give it as the cause of 20 to 25 per cent. of employee absences and that in homes, schools and offices that dull throbbing in the skull is the enemy of efficiency and happiness.

Headache used to be treated by shaving the head, searing the scalp with red hot pokers, by blood-letting and by magic. Now-a-days people perpetuate past errors by treating the headache rather than by trying to treat its cause. There are hosts of powders, pills and capsules supposed to lull a headache to sleep. Some of them will temporarily do the trick. None of them cure.

What are the auses of headache? The writer referred to above lists headaches as mechanical, toxic and functional. It is a good classification.

A mechanical headache is due to diseases of, or damage to the head itself. It may be caused by a cold which plugs up the sinuses leading to the nose. Free drainage is the solution. Eye headaches are due to some eye defect. The cure is obvious. Have your eyes examined by a competent oculist and the eye defect corrected by proper glasses. There may be headache from the concussion which follows an injury to the head. In such cases there will usually be nausea and vomiting as well.

Toxic headache is produced by such poisons as tobacco, alcohol, gases and drugs or by internal poisons manufactured by the body. Those internal poisons arise from defective action of liver, kidneys, stomach and bowels. Overeating, over-drinking and the use of poisoned foods are frequent causes.

Functional headaches may be the result of high or low blood pressure, anemia, mental strain and migraine. Migraine is a mysterious sort of disorder in which the patient complains of distortions of visions, flashes of light before the eyes, nausea and usually one-sided headache. Some persons are tortured by migraine. Certain foods, allergic, heredity and nervous factors are all blamed for the condition. A new drug, orgotamine is said to be effective for migraine. But do not take it without having your doctor first prescribe it.

—By J. W. S. McCullough, M.D., D.P.H., of The Health League of Canada.

SAFER SPRING MOTORING!

All over Canada this month, highway constables and city police officers are waging war against motorists who do not keep their cars in safe, mechanical condition. The most common carelessness displayed by motorists is with regard to their headlights and tail lights. The driver who travels on highways with one headlight out is considered one of the greatest menaces in Spring motoring. Police everywhere are issuing reports that such carelessness must be stopped—in the interests of greater safety.

Don't be a one-eyed driver. Wise motorists who wish to avoid fines should have their brakes tested and headlights checked today.

SCIENTISTS PROVE THAT INSECTS NOT REPELLED BY ODOROUS FORMULAE

A lotion which repels mosquitoes, black flies and other insects and yet which actually has a pleasant odour is the latest result of collaboration between between University scientists and an industrial company. The work on the part of the research specialists wasn't any too pleasant. They spent many hours in mosquito-infested swamps, trying many varieties of existing insect repellents and many new formulae. They finally discovered that, in every case, it wasn't the smell which kept mosquitoes and black flies from biting. They at length created a new formula and when they used it on their arms and face, it caused insects to stay away on every occasion.

To this formula, a pleasant perfume was added. Further tests proved the new lotion to be absolutely harmless for even the tender skin of babies. So it seems that this summer Canadians can successfully fight off all biting insects without having to use a lotion with a strong, unpleasant odour, and without fear of harming the tenderest skin.

LOAFER FINED

Instead of being discharged, German workers who loaf on their jobs are now fined or sent to jail. A skilled worker was fined 300 marks when he admitted he had loafed on his job in order to be fired. According to the court's decision, loafing is "inimical to the national honor" and endangers the success of the four-year plan. The worker had wanted a change of work, he explained, and under present regulations could find no other way to quit

"Aren't you afraid your creditors might see you at this expensive restaurant?"

"It's the safest place. They can't afford to come here."

The hero of a story that has been making the rounds is aprominent business man who had the bad luck to be bitten by a mad dog. He was rushed to the hospital for the Pasteur treatment.

While the anti-rabies serum was being prepared the attending physician noticed that the patient was very busy making out a long list of names, and he asked:

"Are those the names of the people you wish to be notified if your condition should become worse?"

"No," said the victim. "This is a list of the people I'm going to bite if I go mad."

Does the label on your Press remind you of anything?



and Priced Right Down with the Lowest

A NEW STAR IS BORN! Pontiac values have shot sky-high . . . Pontiac sales are soaring! All Canada is "catching on" that Pontiac is now priced with the lowest . . . *down* as much as $100 compared with last year . . . and discovered that Pontiac offers motoring advantages and improvements, *unmatched* by any other car in its field! Pontiac provides everything you want in a motor car . . . at the price you want to pay. You'll ride with pride in Pontiac . . . as you never rode before.

Here's styling as radiant and appealing as a June bride . . . bigness that means *sure-footedness* . . . wide doors, level floors . . . increased vision for everyone . . . luxurious interiors. And space abounds! Six husky passengers loaf and relax in downy comfort . . . for "Newrest" *riding* means *gliding*, even where "the going looks toughest". Before you decide on *any* car, see and drive the two great Pontiacs, the "Arrow" and the "Chieftain". One of these *two* is the car for you! Convenient terms on the General Motors Instalment Plan. P-129B

"ARROW" STANDARD EQUIPMENT includes such plus features as: 6.00 x 16 Tires . . . Dual Tail Lamps . . . Controlled No-Draft Ventilation . . . Automatic Voltage Regulator . . . Heat Indicator . . . Independent Fully Rubber-Covered Running Boards . . . Gravel Deflectors . . . Sedan-Type Front Seat (in coach) . . . Glove Compartment Lock . . . Special Tool Compartment. Handi-Gear-Shift (optional—only $13 extra).

PONTIAC "CHIEFTAIN"—companion car to the Pontiac "Arrow"—introduces riding comfort never before offered in the low-price field, provided by Most Advanced Knee-Action Front Wheels and New Rear Coil Springing.

TWO SERIES "ARROW" Pontiac "CHIEFTAIN"

HART MELVIN, WINCHESTER, ONT.
Associate Dealers—Chas. McMillan, Chesterville; Ernest Trickey, Williamsburg; M. N. Davis & Son, Iroquois.

YOUR PONTIAC DEALER'S DESIRE IS TO SERVE YOU PERMANENTLY and WELL

"A strong, sturdy pail," says Purity Maid
"Is one of the things that is always an aid.
So Purity Flour is now packed in a pail.
It's a dandy—so handy—get one without fail."



Here's Money-Saving News!
PURITY FLOUR now sealed in new HANDY PAIL



It's the best news for flour users ever! Now you can buy the best of flours in the best of pails at a real money-saving price!

The new handy pail, filled with 22 lbs. of Purity Flour, is a dandy. It is strong and sturdy—just the kind of pail you would pay a big price for if you bought it separately.

Get one—and you'll have the double pleasure of improving *all* your baking with flour milled from Canada's finest wheat, and adding a really useful pail to your household equipment.

PURITY FLOUR
Best for all your Baking

32

BUY PURITY FLOUR IN THE NEW HANDY PAIL FROM...

Hugh McMaster - Winchester
Fennell Feed Co. - Winchester

Beauty for YOU



The Secrets of Good Looks by

Barbara Lynn.

BUST DEVELOPMENT

Rounded curves are very desirable and, judging from my mailbag, constitute a major problem to many girls and women. Some have too much chest development; others have too little. In either case. treatment will bring about a marked improvement, but it must be emphasized that extreme delicacy is necessary and much patience.

To firm the breast, spend ten minutes each day on this exercise: Stand upright with feet apart. Lift your arms slowly sideways and as far back as they will go; then up and over the head in an arch until the fingers meet. Lower your arms, keeping hands palms upward until they reach the shoulder level.

For breasts that are too small, a regimen of exercise, whilst at the same time partaking of special bust-development tablets, will effect considerable improvement. These tablets contain ingredients which stimulate the mammary glands of the breasts.

If you have slightly uneven breasts you can take consolation from being in good company- For, surprising enough, a great many girls and women have slightly uneven breasts. You cannot remedy this condition, other than by adjusting your foundation garments.

I shall be glad to give personal and beauty problems. And detailed leaflets confidential advice on this and other on the following subjects are available for a 3c stamp each: Face; Bust; Eyes; Hair; Hands; Feet; Superfluous Hair; Underweight; Slimming; Reducing in Spots.

Please write direct to: Barbara Lynn, P. O. Box 75, Station B., Montreal, Que.

ROYAL TRAIN MADE TEST RUN ON SUNDAY

The train on which Their Majesties will make their Canadian tour was in Brockville Sunday morning for an hour. The train made up of 13 coaches, six in Royal blue and the other seven in green made a trial run to Brockville and return to Montreal. The train arrived at 8.30 and left on the return trip at 9.25 The six Royal blue coaches included the two which will be used personally by Their Majesties, these being distinguishable by the Royal Coat of Arms on the side, the other four to be used by the suite carrying the Crown and G. R. VI on the side.

The green coaches were part of the pilot train which will precede the Royal train and will carry newspaper men and other officials. The train was not opened for inspection. The train was hauled by locomotive No. 6028, of the C. N. R. and was painted in blue and gold.

HONOURED BY FRIENDS

On Monday evening, May 1st, about thirty neighbours of Mr. and Mrs. Frank Salter gathered at their home to congratulate them on the occasion of their twentieth wedding anniversary. The evening was spent in playing games and singing. They were presented with a 13-piece china kitchen set At the lunch hour the bride of twenty years ago cut a handsomely decorated three-storey wedding cake.

The following address was read by Miss Beatrice McMenomy:

Dear Mr. and Mrs. Salter:

We, your neighbours of Oak Valley, have gathered here this evening to honour and congratulate you on this happy occasion, the twentieth anniversary of your wedding day.

Twenty years ago you were united in the holy bonds of matrimony and since that happy day you have exemplified all that marriage should be: faithfulness, happiness, loyalty and courage. For twenty years you have lived together in this community and during that time you have made many friends through your willingness to co-operate in all activities for the good of this district.

In closing we would ask you to accept this gift as a slight token of the esteem in which you are held by your neighbors, and with it goes our sincere wish that God will continue to bless and keep you through the years and the future will hold only joy and happiness for you and yours.

Signed on behalf of your neighbours of Oak Valley.

Mr. and Mrs. Salter thanked them for their kindness and all sang "For they are jolly good fellows."

WINCHESTER SPRINGS

Miss Norma Casselman spent the weekend with her grandmothers at Toyes Hill.

Mr. Delbert Coleman of Toyes Hill, took tea with Mr. Arnold Casselman recently.

Mr. and Mrs. Wesley Flegg of Hulbert spent Saturday with Mr. and Mrs. Earl Munro.

Mrs. Arnold Casselman spent Thursday with her uncle, Mr. James Haggerty.

Mr. and Mrs. C. Robinson spent Saturday with Mr and Mrs. Wilburn Robinson of Mountain township.

Miss Erma Crowder spent Saturday with Miss Elaine Coons, of Toyes Hill.

Mr. Thos. Cunningham spent Saturday and Sunday with Mrs. Cunningham, who is a patient in Cornwall hospital.

Miss Georgena Casselman and Mr. and Mrs. Floyd Whittaker of Williamsburg, spent Sunday with Mr. and Mrs. Rufus Casselman.

Mr. Eardley Coleman of Toyes Hill, spent a few days with Mr. and Mrs. Arnold Casselman.

Mr. Than Holmes of Queen's University, Kingston, spent a few days with his parents, Mr. and Mrs. A. E. Holmes, before leaving for the West where he will spend some time.

MOUNTAIN

Mr. and Mrs. Donald MacLaren and sons, of Russell, spent Sunday with Mr. and Mrs. Fred Beckstead.

Mr. and Mrs. R Scott of Gananoque, spent Sunday with the latter's parents, Mr and Mrs. J. Sheridan.

Rev. and Mrs. W R. Johnston of South Mountain, and Mrs. Jim Thomas and family of Ottawa, had tea on Saturday with Mrs. A. Bouck.

Mr. and Mrs. Lawrence Helmer and family, of Winchester, were recent guests at the home of Mr and Mrs. W. J. Irving.

Mr. and Mrs. Allen VanAllen spent Sunday with Mr. and Mrs. Andrew Logan of Kemptville.

We are pleased to report Miss Gladys Hewitt is improving slowly, after her recent operation in the Ottawa Civic Hospital

The May meeting of the Mountain United Church Women's Association met at the home of Mrs. George Imrie, Sr., on Tuesday evening.

Recent guests at the home of Mrs. J. McGillis were: Misses Ava Nevins, Ruth Tait and sister, Miss McMurray, of Ottawa.

The United Church Y. P. U. held their Christian Culture meeting under the leadership of the convenor, Mrs. Lawrence Cameron.

VANCAMP

Misses Ella and Olive Guy called on Mrs. Harry Williams on Sunday.

Mrs. Nelson Merkley and daughter, Edna, spent Friday with her parents, Mr. and Mrs. A. E. Byrd.

Miss Audrey Lang had dinner on Sunday with Miss Vera Levere.

Mr. and Mrs. Arthur Leason, of Winchester, were Sunday visitors of Mr. and Mrs. B. P. Richardson

Mr. and Mrs. Ira Shaver, Miss Ruth Shaver visited friends in Brockville on Saturday.

Mr. and Mrs. A. M. Alexander, Linda and Ronald, of Winchester, were Sunday visitors of Mr and Mrs. Robert McEwen.

Mr. and Mrs. Hillais Suddaby of Oxfor Mills, were Tuesday visitors of Mr. and Mrs. Amos Swerdfeger.

Miss Leslie Fisk was a guest over the week- end of Miss Vera Levere

Miss Audrey Lang took tea on Sunday evening with Mr. and Mrs. Chester Lang of Cloverdale.

Mr. and Mrs. Arthur Guy and son visited Mr. and Mrs. K. J. Guy recently

Mrs. Wm. Shaver, who has spent the winter in Trenton with her daughter, returned to her home here on Saturday.

Mr. and Mrs. George Walter celebrated their 25th wedding anniversary on Saturday evening when a number of friends and relatives gathered to offer them best wishes. During the evening Mr and Mrs. Walter were presented with two occasional chairs.

HYNDMANS

Mr. and Mrs. Sam Hamilton, Mr. and Mrs. Harvey Brown, of Pleasant Valley, Mr. Sam Robinson of Winchester, had dinner with Mr. and Mrs. Howard Robinson on Tuesday and attended the sale of Mr. George Connors at Groveton the same day.

Mr. and Mrs. Morris Sayeau spent Tuesday with Mr. and Mrs. Wm. Brown.

Mrs. Ray Grant, Lloyd and Joan, and Mrs. Bert Lattimore spent Tuesday afternoon with Mrs. R. Conley.

Mr. Wm. Brown and son, Harvey, spent Wednesday in Chesterville with his sister, Mrs McMillan (Mary Jane), who passed away that afternoon about 5 o'clock. We extend our sincere sympathy to Mr. Wm. Brown of this place, Mr. Sam Brown of Groveton, and Mr. Alex Brown, North Augusta, also other friends.

Mr. and Mrs. Ray Grant and Lloyd and Joan. spent Wednesday with Mr. and Mrs. T. Canning of Pleasant Valley.

Mr. and Mrs. Harvey Brown, of Pleasant Valley, had dinner with Mr and Mrs. Wm. Brown on Thursday.

Mr. and Mrs. Gordon Francis spent the week-end with her parents, Mr. and Mrs. G. Shaver, of Cardinal.

Mr. and Mrs. J. Cowan and son, Sam, of Pleasant Valley, spent Saturday evening with Mr. Wm. Farrell.

Mr. and Mrs. Allan Grant spent Sunday with Mr and Mrs. George Grant of Groveton.

Mrs. John Francis and daughter, Winnie, returned home on Saturday after spending a few days in Prescott when the latter was taking treatments on her nose. We are glad to report she is a little better.

Mr. and Mrs. James Sommerville, Cecil and Esther, spent Sunday with their son, Mr. and Mrs. E. Sommerville. of Groveton

Mr. Bob Brown of U. S. A., is the guest of his brother, Mr. Wm. Brown. He also attended the funeral of his sister, Mrs. McMillan, on Friday, at Chesterville.

Mr. and Mrs. Robert Conley spent Sunday evening with Mr. and Mrs. Johnny Francis, also Mr. and Mrs. Robt. Wallace and family of Pleasant Valley.

Mrs. D. Cameron of Mountain, returned home on Saturday after spending a few days with her mother, Mrs. M. McCarley.

Mr. Harold Francis and chum, of Winchester, visited Mr. and Mrs. Alex Francis on Sunday.

Mr. John Conley has been employed by Mr. Osborne McFadden and Mr. Cecil Canning by Mr. Lawrence Pelton.

Mr. and Mrs. Wm. VanCamp and family, and Miss Phyllis Grant of Cardinal, spent Sunday with the latter's parents, Mr. and Mrs. Robert Grant.

MELVINS

Messrs. Earle Helmer, John Hekir and Kenneth Winters, of Newington, spent Monday with Mr. and Mrs. Wm. Brown.

Mr and Mrs. A. Christie and Mrs. Harold Keyes of Winchester, spent Saturday in Ottawa.

The Sunday School held their annual meeting at the home of Mr and Mrs. S. Christie last Friday evening. Mr. John Barrett was again chosen as Superintendent; secretary, Glenn Christie; teachers, Miss Evelyn Erratt and Mrs. A. Christie; cradle roll superintendent, Mrs. John Barrett. The Sunday School will open May 7th, after being closed for the winter. A social hour was spent at the close of the meeting and lunch served by the ladies.

Mr. and Mrs. John Barrett and daughter, Melba, spent Tuesday at the home of the former's parents, Mr. and Mrs. F. W. Barrett, Lietrum.

Mr. and Mrs. Elgin Black and children spent Sunday at the home of Mr. and Mrs. James Bowman of Cass Bridge.

The King's Microphones

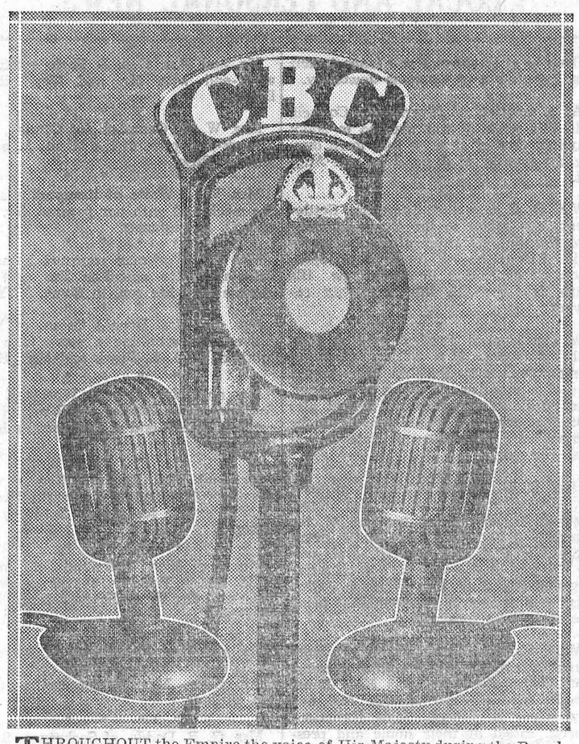

THROUGHOUT the Empire the voice of His Majesty during the Royal Visit to Canada will be heard through these microphones. They have been produced by the Northern Electric Company, to the specifications of the Canadian Broadcasting Corporation. The microphone bearing the Royal Crown is one of many produced for use across Canada during the tour of Their Majesties, and is specially designed for reduction of wind noise for use out-of-doors. The two oval shape microphones are gold plated and of the new Cardioid type which will be used to broadcast His Majesty's message of greeting on arrival at Quebec and on the occasion of the Empire Day Celebrations from Winnipeg.

MOREWOOD

Miss Tena Wilson, R. N., of Cornwall, spent Sunday with Mrs. A. Dillabough.

Miss Jean Bogart spent the week-end with Miss Francis Glasgow of Crysler.

Miss Sybil Dillabough and friend, of Portland, visited for the week-end with Mrs. A. Dillabough.

We welcome Mrs. Lambert and son, of Ottawa, who are now residing in this town, moving into the house formerly occupied by Mrs. Hattie Stewart.

Mr. and Mrs. Allan Swerdfeger attended the funeral of the late John Loucks, of Russell, on Saturday.

Mr. and Mrs. Emerson Faulkner called on Mr. and Mrs. Walter Kinkaide of Russell, Sunday afternoon.

Miss Reta Faulkner spent Sunday afternoon with Miss Myrtle Thompson.

Mrs. James Andrews of Ottawa. is visiting with her daughter, Mrs. H. Popplewell.

Mrs. Annie Moffatt retured home on Sunday after spending the winter with friends in Ottawa.

Mcrewood Y. P. U. Meeting

The regular meeting of the Morewood Y. P. U. was held in the church hall on Monday evening, May 1st, with Miss Bessie Mewhort, Christian fellowship convenor, having charge of the meeting. Brief silent prayers were had with music played softly by Mrs. Olive Craik. Mr. Charles Crump of Chesterville, gave a very impressive address on Daily Meditation. Miss Luella Allison, of Winchester executive of the Presbytery, gave a few remarks on Young People's Work. Plans were made for the concert on Friday evening. A light lunch was served, closing with the National Anthem.

Mission Band Meeting

The regular meeting of the Morewood United Mission Band was held at the home of Miss Erla Steinberg on Saturday afternoon, April 29th. Miss Doreen Faulkner presided over the meeting with Miss Everon Barrington as secretary, assisting. The Scripture reading was given by Erla Steinberg. Plans were made for the silver anniversary tea and concert which is to be held on May 26. A committee was appointed to sell flowers for Mother's Day. The Study Period was taken by the assistant teacher, Irene Jervis, and a memory verse was then repeated. The games were in charge of Doris Loughridge, closing with prayer by the leader, Mrs. H. B. Allison.

OTTAWA HIGHWAY IN BAD CONDITION FOR MOTORISTS

The following is reproduced from the "Rambling Reflections" column in the Saturday Ottawa Citizen, written by R. A. Jeffrey, chief correspondent of the the Citizen:

"The Ottawa-Morrisburg highway is rough, ugly and dangerous for motorists in its present state. From the Carleton boundary to Morrisburg it is all right, but from Billings Bridge to the Carleton boundary the highway is as bad as could well be imagined; it's a nightmare for any driver in some places and this is more disturbing in view of the fact that there will be an unending cavalcade on that route within a couple of weeks when the royal visitors arrive. It is the shortest route between New York state and Ottawa. some say it will be conceivably the best, but just now it is in part either dangerously rough or very much bogged down. It is anything but complimentary to Ontario's vaunted system of highways."

Mr. Jeffrey. in this item, has expressed the feelings of all motorists using highway No. 31 this year. One piece in the Vernon district, used successfully all winter after having been just built the preceding summer, had to be closed down when the frost left the ground and travel was sent back over the old rough, but tougher, highway.

The approach to Canada's Capital, by way of King's Highway No. 31, is anything but impressive to motorists, and the impression it will give the visitors from the United States this month during the royal visit will be far from fitting.

Does the label on your Press remind you of anything?

TOYES HILL

Mr. Ward Peterson, who has been attending University at Kingston, has returned to his home for the summer months.

Mrs. Wilson of Winchester Springs, spent last week with Mrs. E. Haggerty.

Mr. and Mrs. Jno Wylie and daughter, Margaret, and Misses Winnie and Lulu Hunter, spent one day last week with Mr. and Mrs. Walter Murphy of Haddo.

Miss Vera Haggerty of Aultsville, spent the week-end with her parents, Mr. and Mrs. E. Haggerty.

Mrs. Jane Gillard, of Chesterville, was he guest of her sister, Mrs. S. Coons, for the week-end.

Mrs. Earl Johnson spent a few days with her brother, Dwight Strader, who is in Brockville hospital.

Miss Irma Crowder, of Winchester Springs, spent Saturday with Misses Lois and Elaine Coons.

Messrs. Jack Moore and Jos. Hunter spent Sunday afternoon with Morewood friends.

Miss A. M. Coons, of Orchardside, spent the week-end at her home here.

Mr. and Mrs. Jno. Wylie and Margaret and Misses Winnie and Lulu Hunter spent Friday with Morewood friends.

Mr. and Mrs. S. Coons and Bertha, Mr. Dalton Coons and son, Lawrence, took dinner on Friday with Miss Daisy MacLean, of Chesterville.

MORAL RE-ARMAMENT

Many from this district listened last Saturday night to the radio message of Dr. Frank Buchman, who spoke from Toronto where he and H. W. Austin and other visitors from England and Scandinavia were spending three days and where a reception was given for them on Saturday afternoon by His Honor. the Lieutenant Governor and Mrs. Albert Matthews.

Dr. Buchman defines moral re-armament as a race with time for the re-making of men, of our nation and of the world. We are the repair crew for a disabled world M. R. A. is a commodity for every householder. It is a national necessity. It is the new thinking, the new leadership that everybody wants. It is good for every one, but necessary for us. It will help other nations but most of all our own and ourselves.

It will re-arm people and nations against selfish and divisive points of view. It must go to every heart and home throughout the world. It will usher in the thousand years of peace. It is precisely what President Roosevelt calls the underlying strength of citizenship. "The battle for peace must be fought in the heart of the individual and thus throughout the community if it is to be won in the world," these words embody the philosophy of M. R. A.

A sportsmen's manifesto is signed by 97 of Britain's leading sportsmen. They say: "M. R. A. is the true basis of national fitness. We believe it to be the task of sportsmen to make the principles of sport—fitness, discipline, and teamwork—dominant in the life of the nation." M. R. A. is real living, laughing, loving, obedient willingness to restore God to leadership.

J. E. JOHNSTON
FUNERAL DIRECTOR & EMBALMER
Phone Metcalfe Rural 47 r 32
Day and Night
KENMORE - - ONTARIO

DR. CLAIR J. LOCKE
Physician and Surgeon
Office Hours: 9 to 11 a. m.; 2 to 4 and 7 to 9 p. m.
Phone 192. Cameron Avenue, Winchester, Ont.

HENDERSON LODGE, NO. 383
A. F. & A. M., WINCHESTER
Meets on Second Friday of each month in Sweet's Block, at 8 o'clock.
Visiting Brethren always welcome.
Rufus Keyes, W.M. W A. Rowat, Sec.

USEFUL THINGS TO KNOW ABOUT THE HOME

A fish bone may sometimes be removed from the throat by sucking a lemon.

If the sugar in a pie is placed between two layers of fruit, the juice is less likely to boil over.

Mustard will keep fresh and moist much longer if a pinch of salt is added during the mixing.

When scraping new potatoes, use a tinsel pot cleaner kept especially for the purpose instead of a knife.

Before starting a crossword puzzle, warm the newspaper to prevent the ink from running on your entries.

If the family tires of cooked cereals, dress them up a bit by adding hopped raisins, dates, figs, prunes or apricots.

Shoes that are stiff after being worn in the rain will become quite pliable if valine is well rubbed in with a soft rag.

A handful of hay placed in a bucket of water. which should be changed every few hours. will help to absorb the smell of fresh paint.

When baking a large, rick cake, draw the mixture to the sides to leave a hole in the middle, ensuring a flat surface when the cake is baked.

To dry wet shoes so that they will retain their shape and not become stiff and hard, stuff with crumpled paper and allow them to dry slowly. Never dry them near a hot stove or radiator. Polish thoroughly as soon as they are completely dry.

ROSS MORROW, Auctioneer.
For the Counties of Dundas, Stormont, Glengarry, Carleton and Russell.
Sales of all kinds handled.
Tel. 610 r 15 - Winchester Springs.

CAREFUL THOUGHT!
Due to the tremendous strain caused by sudden bereavement, careful thinking is hindered by increased responsibilities. Because decisions must be made quickly, it is imperative that you have the valuable assistance of a reliable funeral director. We are trying to serve this community as faithfully as we can.
LORNE ARMSTRONG
Funeral Director and Furniture Dealer. Phone 34
SOUTH MOUNTAIN, ONT.

When jam pot covers become glued together, do not soak in water, but pass a hot iron over them with a thin paper laid between. They will then separate easily, though the gum will remain intact.

When making berry pies, mix with the fruit measurement for one pie about two tablespoons fine quick-cooking taploca to make a clear thick juice that should not run out during baking and that will serve neatly.

OBEYED TO THE LETTER

A woman about to entertain a duchess for the first time gave careful instructions to the maid about the way the duchess was to be received.

"Now, Mary," she said, "remember that whenever you address the duchess you must say 'your Grace'."

When the great day arrived, and the maid opened the door to the duchess. the latter inquired if the mistress was at home. The maid answered: "Yes she is, and may the Lord make us truly thankful for what we are about to receive.

AGENTS WANTED!
MEN! HERE IS GOOD PAYING WORK WITH A LARGE MANUFACTURING CONCERN OF 200 daily necessities used in every home. Sure and quick repeaters. No experience needed. Good pay every day if active, and permanent business certain if persevering. Investigate our Plan at once. Catalogue Free:
FAMILEX CO.,
570 St. Clement, Montreal.
45-52c.

Chick Starter
LAKKO O. A. C. $2.40
In Cotton Bags.
NONE BETTER—FEW AS GOOD
CALF MEAL
In the following Brands
Royal Purple, Blatchfords
Purity Flour $1.10 pail
Hugh McMaster
PHONE 43, WINCHESTER

INSURANCE
FIRE, HAIL, ACCIDENT, LIVE STOCK AND AUTOMOBILE
Apply to
WALTER MOFFATT, Winchester, Ont.

JAKE ROSS
All kinds Poultry wanted at all seasons
Wool wanted. I buy all kinds of Hides.
Phone 81 - - Winchester

The M. F. Beach Co., Limited
Operating Continuously Since 1856.
WINCHESTER - - ONTARIO.
MANUFACTURERS and DEALERS in all kinds of BUILDING MATERIAL
HOUSE TRIM in Pine, Basswood, Oak, Gumwood, Walnut, B. C. Fir
End Match FLOORING in BIRCH and OAK
Specialties such as Modern Built-In KITCHEN CABINET OUTFITS, IRONING BOARD CABINETS, Etc.
PURINA FEEDS: We keep a full line of these celebrated, unexcelled feeds—among which are Chick Startena, Calf Starter and Pig Starter—very important factors for producing results.
All Varieties of Flint and Dent SEED CORN

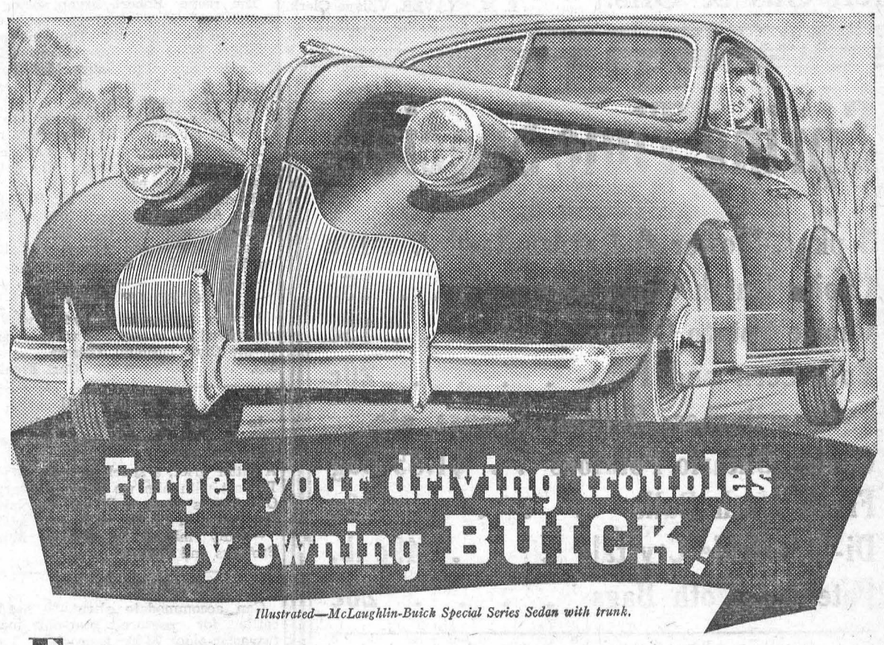

Illustrated—McLaughlin-Buick Special Series Sedan with trunk.

FOR happy, care-free motoring, change over *now* to McLaughlin-Buick. It's time to end the worry and expense of driving an old car—time to step out in a new Buick and enjoy life.

Travel in smart style! Know the thrill of owning this beauty of a Buick. It has the look of tomorrow—the look of action—in every trim line and contour.

Travel in luxurious comfort! You'll find that Buick rides like a cloud. Rough roads are gently smoothed by the "full-float" action of Rear-Coil springing. Even the turns are banked for you by Buick's Knee-Action.

And if you like *action*, just take the wheel of this new Buick. Feel the mighty surge of power from its Dynaflash Straight Eight engine as you breeze along at any gait you choose.

The longer you own your Buick the more you will respect the fine and honest craftsmanship beneath its beautiful exterior. Drive a McLaughlin-Buick today—and discover how easy it is to own on the General Motors Instalment Plan.

NO OTHER CAR IN THE WORLD HAS ALL THESE FEATURES
★ DYNAFLASH VALVE-IN-HEAD STRAIGHT-8 ENGINE ★ TORQUE-FREE REAR-COIL SPRINGING ★ HANDI-SHIFT TRANSMISSION ★ ROOMIER UNISTEEL BODY BY FISHER ★ TIPTOE HYDRAULIC BRAKES ★ TORQUE-TUBE DRIVE ★ FLASH-WAY DIRECTION SIGNAL ★ SELF-BANKING KNEE-ACTION FRONT SPRINGING ★ "CATWALK-COOLING" ★ GREATER VISIBILITY ★ CROWN SPRING CLUTCH

McLAUGHLIN-BUICK
M-1098
HART MELVIN, WINCHESTER, ONT.
Associate Dealers—Chas. McMillan, Chesterville; Ernest Trickey, Williamsburg; M. N. Davis & Son, Iroquois.
STABILITY COUNTS—BUY FROM YOUR McLAUGHLIN-BUICK DEALER

Davidson's

Special

Anniversary Offer

COMPLETE SERVICE FOR EIGHT

WM. A. ROGERS

Sectional Quality SILVERWARE

MADE BY ONEIDA LTD.

—in—

WALNUT FINISH—TARNISH-PROOF CABINET

With Beautiful

Lace TABLECLOTH

72 x 90 In. No Extra Cost.

Our Offer **$19.95**

Regular Selling Price $26.50

Your Save $6.55

Fred Deeks

Winchester, Ont.

NOW SELLING "Seiberling" TIRES

For Safer Driving and Longer Mileage, Use

"SEIBERLINGS"

Liberal Allowance Given On Your Old Tires.

Phone 38

Shell Gas & Oils.

PASTURE TO LET

Can accommodate several head of cattle or horses for pasture during summer. Pasture all fenced, plenty of water and grass. Apply to C. R. Cayer, J. J. Black Farm, Winchester.
51-52p.

NOTICE!

We have the Agency for the following line:—Electrical Radios, Washers, Refrigerators, Machines, Grinders, Pumping Equipment, Ranges—Wood and Electric.

We also handle Wood's Electric Fences, Roofing and Stable Equipment of all kinds, and Wiring, Fixtures and Repairs.

Most of these may be bought on easy terms without interest. Phone or write for free estimate.

C. J. McKEE,
50-n2p. Phone 26 r 3 South Mountain.

STALLIONS FOR SERVICE

Two Percheron Stallions, now available for service at once. One is black with small white star on face, weight 1750 pounds; the other is black, with large star on forehead, weight 2,000 lbs Both are splendid animals. Cost of service, $8. at the stable.

C. R. Cayer, Proprietor,
James Black Farm,
49-51-1p. R. R. 1, Winchester.

FOR SALE

Two small tables; six chairs; one 4-burner oil stove with oven; one writing desk with desk chair; two screen doors. Apply to

Ida F. Gardner,
Winchester

CASS & CASS

W. J. CASS, K.C. F. M. CASS, M.A

Winchester and Chesterville
Phone 11 Phone 13

BARRISTERS, SOLICITORS, NOTARIES

Evening Appointments on Request

SPECIAL NOTICE TO DOG OWNERS

The By-Law, governing the keeping of Dogs within the municipality of the Village of Winchester, provides as follows:—

"No dog shall run at large in this village between the 1st of May and the 31st of October, except accompanied by the owner, or some one responsible."

"Any dog found running at large, being vicious or doing damage to person or property, may be killed by the village constable."

Any violation of this by-law leaves the owner liable to a fine of not less than $1.00 and not more than $10.00 and costs. This law will be strictly enforced during 1939, so dog-owners are hereby warned to observe the by-law.

E. M. SHAVER, Village Clerk.

Spring Time Specials

3 pkgs. Flower & Garden Seeds . . 10c
Choice Dutch Onion Sets 15c
Choice Potato Onions 15c
Bulk Corn and Peas 20c
Rose Bushes, Shrubs, Peonys, etc.
Choice Ontario Potatoes . . $1.85 Bag
Fresh Moth Balls 10c
Di-Chloricide Crystals . . . 49c lb.
Patented Moth Bags 20c

MOTHER'S DAY Carnations 15c Mottoes 15 to 39c

Saturday Special!

4 Large Tins Tomatoes For 29c

Full Line Quality Paints
15c Line. 59c Quart.
Full Line of Wire Screen.

Large Sunkist Oranges 2 doz. 29c

FARMERS We pay the Highest Price in Town for Eggs. Cash or Trade.

T. O. KEYES

TELEPHONE 16 - - WINCHESTER, ONT.

Our Column

As peace is the end of war, so to be idle is the ultimate purpose of the busy.

"There is no impossibility to him who stands prepared to conquer every hazard—the fearful are the failing."

With the British lion, the French tiger and the Russian bear in a grand alliance, the German dachshund had better stay in its kennel.

Eels are Canada's second best export to Germany, which may account for some of the slippery customers that country seems to harbor.—Brockville Recorder and Times.

Canada has displaced Japan as the fifth trading nation of the world. Still, it should be remembered that Japan has been rather preoccupied of late with her enterprises in China.

VERNON WOMEN'S INSTITUTE

The monthly meeting of the Vernon Women's Institute was held Wednesday afternoon. The president, Doris Dempsey, was in the chair. The roll call was answered by an exchange of seeds and plants. The motto for the month was taken by Mrs. Alex Campbell. A splendid paper was given by Mrs. Duncan McMartin on "Growing Old Gracefully."

An interesting group of slides and a talk was given on Home Beautification by Miss Slieter of the Department of Agriculture. The President thanked the speakers and the meeting closed with the National Anthem

ANNUAL MEETING OF W. M. S. TO BE HELD IN CHESTERVILLE

The annual meeting of the Dundas-Grenville Presbyterial of the Woman's Missionary Society will be held in Trinity United Church, Chesterville, on May 16th, 1939. There will be three sessions, 9.30 a.m, 1.45 p.m, and 7.30

The President, Mrs G. W. Carlyle, Reids Mills, will preside. The guest speaker will be Miss Margaret McHarrie, Missionary from Neemuch, India.

The President of the Conference Branch, Mrs. D. R. Carson, Ottawa, will preside for the Installation Service and Meditation.

Rev. R. C. Tait will present the closing thoughts. Missionary Literature will be on sale. Chesterville ladies will serve lunch and tea. At the tea hour greetings will be received from Sister Societies.

MOUNTAIN TOWNSHIP COUNCIL MEETING

The regular meeting of the Municipal Council of the Township of Mountain was held at Inkerman on Monday, May 1st, at the hour of 10 o'clock in the forenoon.

The minutes of former meeting were read, approved, and officially signed.

The reeve, Robert Bryan, being absent, Mr. C. V. Shaver was appointed to take the Reeve's chair. The contract for crushing gravel and stone was awarded to John Thompson of South Mountain as per tender, subject to the approval of the Minister of Highways.

The Road Supt. was instructed to post signs at all places on Township roads where persons are dumping cans, scraps, etc., prohibiting the same. The following orders were passed:

Roads and Bridges, $110.85; Hall Rent, $4.00; Assessor, $50.00; Charity, $27.00; Daily Commercial News, $4.20.

Council adjourned to meet at Hallville on Monday, June 5th, at 10.00 a.m.

CARD OF THANKS

I wish to thank everyone who remembered me in any way while a patient in the Civic Hospital, Ottawa.
52p. Carl Freeland.

IN MEMORIAM

In loving memory of our dear boy, Stanley Noris Jackson, who passed away May 3rd, 1936.
A bitter grief, a shock severe,
To part with him we loved so dear;
Our loss is great, we'll not complain
But know in Christ we'll meet again.
—Sadly missed by Father, Mother, Brothers and Sisters. 52p

PASTURE TO LET

Can accommodate about 30 head of cattle for pasture. Year-olds, $2.50; two-year-olds, $3.00, from May 1st to Nov. 1st. All cattle at owner's risk.

Simon Garlough,
52p. R. R. 3, Winchester.

FOR SALE

3 good work horses in good order, all young, can be bought at a right price. Apply to R. J. Empey,
52-1c. Winchester.

TO LET ON SHARES

I will give on shares about 30 acres of ploughed land. Apply to

Mrs. Charles Dwyer,
52c. R. R. 2, Vernon.

TO RENT

East Half of Utman Block. Suitable for store, office, etc., recently occupied by Foster's Barber Shop. Possession immediately. Apply to

J. E. Utman,
52-1p. Winchester.

COLT FOR SALE

A three-year-old Percheron Colt. Priced reasonable for cash. Apply to

Morley Shortt,
52c. Winchester.

HAY FOR SALE

About six ton of good mixed Timothy and Clover for sale. Apply to

McVey Bros.,
52p. Phone 619 r 24 Winchester

NOTICE!

The annual meeting of the Winchester Rink Company will be held in the Town Hall on Wednesday, May 17th, at 8.00 o'clock, P. M.

N. W. Beach, Secretary.
52-1c

LOCAL AND PERSONAL NEWS

Drop in at Davidson's and inspect their new assortment of Costume Jewellery.

At a meeting of Morrisburg Council, held this week, it was decided to adopt Daylight Saving Time in that town during the months of June, July and August.

Mr. Orvil Guy, of Summers' Settlement, was taken to the Cornwall General Hospital yesterday afternoon where it is expected he will undergo an operation either to-day or to-morrow. His many friends wish him a speedy recovery.

In the Musical Festival held at Russell last week, Miss Wilma Clark of Ormond was awarded first prize in the class for vocalists, 12 years and under. The pupils of the Ormond School also won first prize for graded schools in the competition. Mrs. Murray Porteous was their director.

Hon. P. M. Dewan, Ontario's minister of Agriculture, is to be the guest speaker at the spring meeting of the Morrisburg Canadian Club on the evening of Tuesday, May 9th. His topic will be "Farm Problems and Co-operative Organization." J. Ray Coligan, Club secretary, urges that members bring guests to these meetings.

Mr. and Mrs. Meredith McVey were taken by surprise on Saturday evening, April 29th, when Mr. and Mrs. James Woods, Mr. Howard Morris, Mr. and Mrs. Geo. E. Morris, Miss Kathaleen Morris, called at their home and presented them with a beautiful piece of silver, it being the occasion of their 25th wedding anniversary.

Miss Catherine McGregor, daughter of Mr. and Mrs. Jas. C. McGregor, Ormond, won two diplomas at the Women's Institute Music Festival, held at Russell last week. The diplomas were awarded for top honours in the 10 and 13 year old class. Congratulations are due Miss McGregor and also her teacher, Miss Clara Irving, of Winchester.

Evangelist Leonard E. Jones of Lanark was in town on Monday renewing acquaintances. It will be remembered that Mr. Jones was in Winchester last October conducting special services in the United Church, when he took ill and had to give up his work for a time. He is now fully recovered and is engaged in pastoral supply work near his home.

Fire of undetermined origin, caused damage amounting to $800 on Sunday afternoon to the fine residence of James Zeron of Morrisburg.

The alarm was sounded about two p.m. and it was only after an hour's battle that firemen were able to get control of the blaze. Mr. Zeron, who is seriously ill, was removed from the burning home and given treatment at the home of a neighbour. He suffered from the effects of the smoke he inhaled.

Coincident with the forthcoming Canadian tour of Their Majesties, an attractive illustrated pamphlet containing the history of the Union Jack is being distributed to local school children. The Union Jack is printed in color on the front of the pamphlet and 12 diagrams graphically trace the origin and development of the various emblems and ensigns which form the national flag of the British Empire.

The pamphlet is entitled "The Story of the Union Jack." It was written by E. E. Robinson, an employee of The Bell Telephone Company of Canada in Montreal whose hobby is heraldry, and first appeared in "The Blue Bell," the monthly magazine published by that Company for its employees. The free distribution of the pamphlet here has been made possible through the co-operation of the school authorities and the local office of The Bell Telephone Company.

BEREANS HOLD SOCIAL EVENING

The Berean Bible Class of the United Church Sunday School, whose teacher is Mrs. J. Nesbitt, met last Thursday evening at the home of Mrs. N. W. Beach. The ladies brought their sewing, knitting, crocheting, etc., and after a time of social intercourse, a contest in Jumbled Proverbs from the Bible, was conducted by the President, Mrs. H. L. Hughes. This taxed the mental faculties of the ladies as well as their knowledge of the Bible.

Light refreshments were served by the hostess assisted by Mrs. K. Helmer, Mrs. H. L. Hughes, and Miss Hazel Empey.

MR. T. J. ELLIS ADDRESSES LOCAL AUDIENCE

A very interesting meeting was held in the Town Hall, Winchester, Sunday night last, when T. J. Ellis, of Ottawa, spoke concerning the present world state of the Jew and other world calamities. He said that according to the Bible the Jew was getting only what he had earned because of sin against God and no one was able to save him from even further prosecution because much more was awaiting him before the end of the age was finally reached.

The speaker declared that thousands of unemployed young men in Canada were experiencing as difficult times as was the Jew, having not where to lay their head and no work or money to enable them to purchase food. He said the only way this condition could be remedied was for the Government to conscript the surplus wealth of the nation and use it to create labor for the unemployed.

The speaker told his audience that neither Mussolini or Hitler were responsible for the present world crisis. According to Bible Prophecy we were nearing the end of this age, and because the peoples of the world had left God out of their calculation the whole world would soon be engulfed in catastrophe, and that God was passing Judgment upon one and all alike and no one would escape.

The nations of the world, he said, were rushing madly on in sin and wickedness against Almighty God, and final doom was surely the outcome.

He implored one and all to turn to Christ as their only hope, and find a haven of refuge for the Eternal state of wayward man.

Mr. and Mrs. Geo. E. Earle spent the week-end with Mr. and Mrs. Harold Droppo.

* * * *

Mrs. W. B. Campbell, of Ottawa, was a week-end guest of the Misses Mae and Maude Rose.

* * * *

Mrs. W. I. Watts. of Kemptville, spent the week-end with her parents, Mr. and Mrs. C. A. Summers.

* * * *

Mrs. W. Workman returned home on Saturlay, after spending the past six months with her son, in Rome, N. Y.

* * * *

Mr. and Mrs. Donald Coons, of Vancouver, are spending a week with her brother, W. J. L. Boyd, and Mrs. Boyd.

* * * *

Mr. and Mrs. Donald Workman and daughter, Miss Shirley, of Rome, N. Y., spent the week-end at the former's home here.

* * * *

Mr. and Mrs. P. A. McGregor were guests of Mr. and Mrs. Harold Droppo of Chesterville for tea on Saturday evening.

* * * *

Mr. and Mrs. Sherwood, of Smiths Falls, spent Tuesday at the home of their son, Dr. W. A. Sherwood, and Mrs. Sherwood.

* * * *

Mr. and Mrs. John Allen, of Syracuse, N. Y., were Sunday guests of the former's sister, Mrs. Ernest Kellogg, and Mr. Kellogg.

* * * *

Mrs. G. R. Dodds, of Saskatoon, Sask., on her return trip from Glasgow, Scotland, is the guest at the home of Mr. and Mrs. Ward Summers.

* * * *

Mr. and Mrs. Jas. Lawlor, Miss Violet Morrison and Mr. Earl Preston, all of Ottawa, were Sunday guests of Mr. and Mrs. P. A. McGregor.

* * * *

Mr. and Mrs. George Johnston, Mr. and Mrs. A. Cameron and Miss E. McLean, of Ottawa, called at the home of Mr. and Mrs. Will Johnston on Sunday.

JUNIOR CHOIR SINGS

In the United Church on Sunday evening the Junior Choir occupied the choir gallery and led in the singing of the hymns, besides contributing a special number, "Guide Book Divine," and after the Benediction closing with "Lord Keep Us Safe This Night."

Rev. W. S. Atchison spoke on Encirclements, showing that the need of the world is spiritual power or moral rearmament. Jesus encircled His people with the truth which is the only power able to make them free.

BAPTIST Y. P. U.

The regular meeting of the local B. Y. P. U. was held at the home of Mrs. Clark McKendry on Monday evening, May 1st. Miss Bessie Smith presided and opened the meeting with singing: "Saviour, Hear My Humble Cry." After prayer by Miss Jean Wyatt and the business dispensed with, the roll was called which was answered by a Scripture beginning with "G." The topic, entitled "The Opportunities to Become a Christian," was given by Mr. James McKendry. The meeting was concuded with a hymn and prayer.

WOMAN'S ASSOCIATION

The May meeting was held in the United Church S. S. Hall on Tuesday afternoon with Mrs. W. A. Rowat presiding. After the singing of a hymn, Mrs. J. Nesbitt led in prayer and part of Romans 5 was read by Mrs. Rowat. Minutes of last meeting were read by the secretary, Mrs. Percy Durant. The treasurer's report was given by Mrs. A. Johnston. The question of holding a stawberry social in June was discussed, but left over until the June meeting. The meeting closed with the Mizpah benediction after which refreshments were served by Mrs. Rowat and her committee, Mesdames E. Gilroy, H. L. Hughes, Hart Melvin, T. Annable and G. E. Earle. A vote of thanks was given the committee.

Auction Sale!

FARM, STOCK AND MACHINERY

As the undersigned is giving up farming, there will be offered for sale by Public Auction on Lot 15, Concession 8, Township of Winchester, 6 Miles North East of Winchester, on

TUESDAY, MAY 9th, 1939,

Commencing at 12 o'clock, Noon, the following:

16 High Grade Holstein Milch Cows, 5 High Grade Holstein Yearlings, 4 Spring Heifer Calves, 1 team of Black Mares, about 1400 lbs., one due to foal May 10th; 1 Black Gelding, 2 years past; 1 Grey Gelding, rising 2 years; 1 Black Filly, 1 year past; Roan Mare, rising 2 years; Bay Mare, about 1500 lbs.

1 Mount Forest thresher, complete, 24x38; 1 Massey-Harris 21 spring tooth cultivator; 1 Massey Harris 13 disc grain seeder with grass seed attachment; one 12x16 disc harrow, one 12-foot drag harrow, one 20x16 disc harrow, 1 Massey Harris 12-inch gang plow; one 12-inch three furrow I. H. C. tractor plow; walking plow; Massey-Harris 2-row cultivator; scuffler, International corn binder, International 6-foot grain binder, International drum hay loader, McCormick 6-foot mower, Frost & Wood dump rake, 2 truck waggons, 2 corn waggons, rubber-tire milk waggon, ensilage cutter and carriers, manure spreader, hay tedder, land roller, set sloop sleighs, set bob sleighs, Vessott grain grinder with bagger, fanning mill, horse fork, car and pulleys, 2 sets double harness, set single harness, set 2,000-lb. truck scales, driving cutter, blacksmith's outfit, six 8-gallon milk cans, chains, forks, pails and numerous other articles.

TERMS—CASH.

Farm For Sale—At the same time and place, the farm, consisting of 150 acres more or less, will be offered for sale. Terms made known on day of sale.

T. G. FLEGG, Prop.
JOHN CURRIE, Auctioneer.

Watch, Clock, Optical and Jewellery Repairing.
Broken Spectacle Lenses Duplicated Same Day.

JOHN BURKE
Jeweller - Optician
Singer Sewing Machine Supplies
Bulova — Westfield Watches
Winchester - - Phone 66.

WM. HILL R.O.
Will Be In Attendance At
JOHN BURKE'S
From 10 a.m. to 7 p. m.
Thursday, May 11 and May 25
Phone For Appointment.

NOTICE!

The Council of the Township of Winchester have declared Wednesday, the 17th day of May, a Civic Holiday, in Honour of the visit of Their Majesties, King George VI and Queen Elizabeth, to the Dominion of Canada.

52-1c J. STEEN, Twp. Clerk.

FOR SALE

Two good work horses, one a black gelding, weighing about 1650 lbs.; the other a steel grey gelding, weight about 1400 lbs., 7 and 5 years old respectively. Apply to Gordon Baldwin,
52-1c. Phone 609 r 13.

FOR SALE

Seed Barley, O.A.C. No. 21, $1.25 per 100 lbs. Timothy Seed, Government Tested and Graded, 6 cents per lb.

J. W. Webb,
Phone 608 r 31. Winchester Springs.
52-2p.

FOR SALE

One General Electric Hotpoint stove in perfect condition; almost new. Will sacrifice for cash. Apply to

W. H. Agnew,
Press Office,
52tfc. Winchester

FOR SALE

1927 Nash coupe, in good running order Reasonable for cash. Apply to

S. Lindsay,
52p. Winchester

FOR SALE

A number of Cedar Fence Posts. Apply to Mrs. Eli Lamoureux,
52p. Cloverdale.

IN MEMORIAM

In loving memory of W. N. Marshall, who passed away May 4th, 1933.
Six years have passed since that sad day,
When one we loved was called away.
God called him home, it was His will,
But in our hearts he liveth still.
Forget him, no, we never will,
We loved him then and we love him still.
Remembrance is a golden chain
Death tries to break but all in vain.
To have, to love, and then to part,
Is the greatest sorrow of one's heart.
The years they wipe out many things,
But this, they wipe out never;
The memory of those happy days
When we were all together.
'Tis sweet to know, beside the gate, you stand and wait;
Some day, we know not when,
We will clasp that outstretched hand,
Of a loved one just gone on before.
—Sadly missed by Wife and Family.
52p.

Bud-Tex Men's Shop

Has Been Fortunate in Securing the Services of

The Prescott Dry-Cleaning Shop

Who Not Only Offer
"EXPERT WORKMANSHIP"
—But—
"48 HOUR SERVICE"

Drop In And See

THE LATEST CREATIONS FOR MEN BY AMERICA'S MOST FAMOUS STYLISTS!

SHIRTS & TIES by Forsyth.
PYJAMAS by B. V. D.
HATS by Stetson.
SUITS by Devonshire.
SHOES by Ritchie.
SOX & UNDERWEAR by Penman's & B. V. D.

BUD-TEX MEN'S SHOP

Where a Personal Interest is Taken in YOUR Appearance.

FOR SALE

One 1930 G. M. C. Truck. Apply to James Simzer,
Mountain, Ont.
1 Mile East of McIntyre School House.
51-52p.

FOR SALE

A quantity of good grain, mixed; Alaska Oats and Six-row Barley; good quality. Apply to

Dr. J. J. McKendry,
47tfc. Winchester.

FOR SALE

One bull coming two years, also seven broods sows due to farrow in May, some later. Apply to Luther Deeks,
Phone 608 r 23 R. R. 1, Williamsburg
51-52c.

FOR SALE

A number of Cedar Fence Posts for sale. Strictly Cash. Apply to

Don Redmond,
51-N2c. Phone 104.

MISS MARGARET HITSMAN, Reg. N.,
Graduate of Brockville General Hospital
Services Available for Day or Night Duty
Telephone 63, Winchester, Ont.
51-52p.

REAL BARGAINS!

L'ONGLEX NAIL POLISH
POLISH REMOVER
CUTICLE REMOVER
15c bottle

AMAZING POND'S OFFER
Pond's Face Powder with a large jar of Pond's Cold Cream
Both for 49c

NOXEMA SKIN CREAM
Specially Priced at
15c

MENNEN LATHER SHAVE and SKIN BRACER
Regular 75c Value for
47c

FITCH'S SHAMPOO & ITALIAN BALM. 85c Value. Both For
59c

DUNCAN'S

SPRING SPECIALS!

Moth Destroyer Crystals 29c btle.
Silver Polish, per bottle 25c
White Shellac, per bottle 35c
Steel Wool, per packet 5c and 10c
Paints, Paint Brushes, Sand Paper, Turpentine, Wall Paper.

Agent for Lundy Fence, and have in stock a roll of wire to meet your every need.

Turnips 5c
Cucumbers .....2 for 25c
Pineapples 15c

WE BUY EGGS!

A. W. Farrell
PHONE 145, - WINCHESTER

Home Furnishings!

If you are thinking of purchasing some new Furniture for your home, drop in and look over our stock. We can save you money on Bedroom Suites, Beds, Springs and Mattresses; Dining Room Suites; Chesterfield Suites; Occasional Chairs; Breakfast Sets; Kitchen Furniture; Lawn and Verandah Furniture, or, in fact anything you may require. We carry all modern lines in stock, and often have some good second-hand furniture for sale. Consult us before buying elswhere.

J. L. DIXON, Furniture Dealer
TELEPHONE 13, WINCHESTER, ONT.
Funeral Director - Packard Ambulance Service