THE LAND OF MILK & HONEY"

CHESTERVILLE Record

COVERS EASTERN ONTARIO'S GREATEST DAIRYING SECTION

Seventy-sixth Year, No. 2 | Chesterville, Ontario, Thursday, September 25, 1969 | EIGHT PAGES | Single Copies, 10c

Money for new pavilion goal for Saturday's 15-mile walk

Nearly 300 walkers will set out Saturday morning at eight o'clock or earlier to walk for a park pavilion. The Chesterville Rotary Club is behind the affair as well as a great many other people and organizations of the community.

The walk for a pavilion program is aiming at nearly $4,000 If the weather holds, if feet are not too sore and enthusiasm remains high, that figure should be realistic.

Walkers are asked to bring along their pledge sheets to the check-in area at the park before they begin their travels. Final instructions will be offered there and check points located. Elsewhere in this issue will be found a diagram of the actual route of the walk, totalling 15 miles. Service cars will be spotted along the route to offer a lift if travellers run out of feet. Refreshments will be on hand as on the other walk to relieve hunger and thirst.

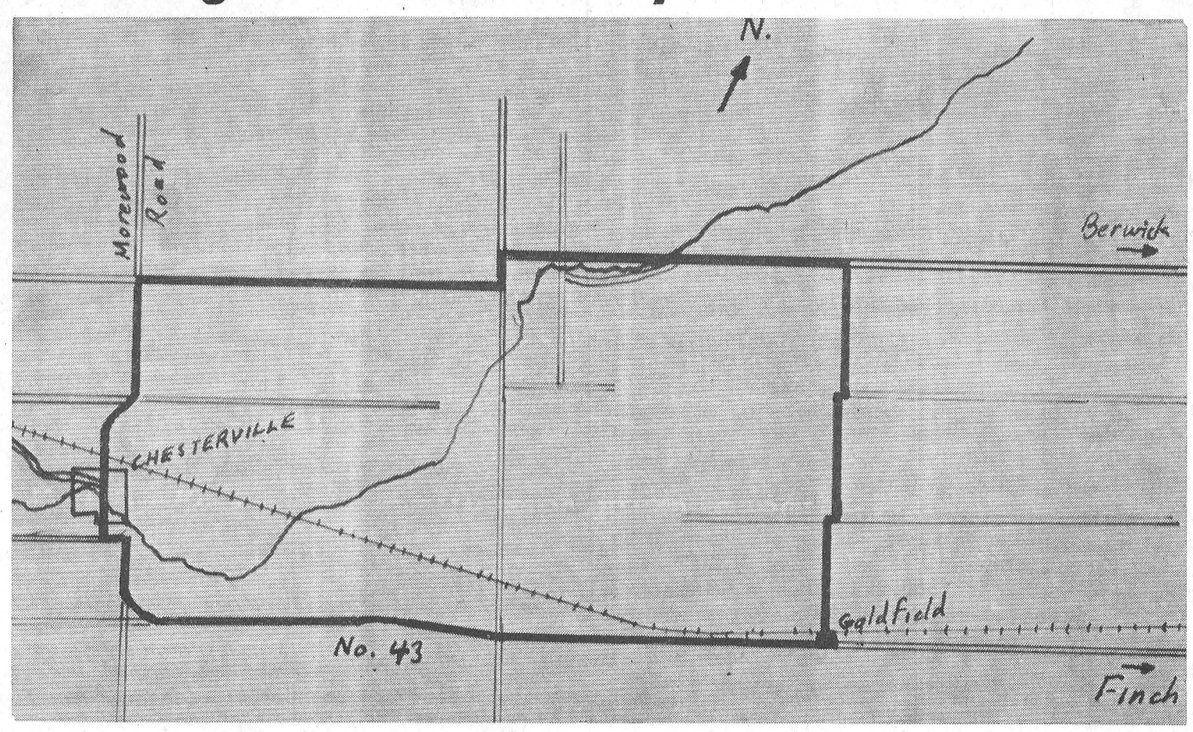

The walk for a pavilion will follow the dark outline in the diagram above. Starting at the village park at 8 a.m. it will make the tour by way of the north to the Hamilton Corner over to the O'Donohue turn south to Goldfield and up Hwy. 43 to the park. The distance is 15 miles and nearly 300 persons have pledged their time for the event.

Winchester's gala week-end to aid Community Centre

Winchester is staging a big lively weekend in support of their community centre project. It will begin early Saturday morning with breakfast served by the Presbyterian and United Church ladies from 6.30 a.m. to 10.30 a.m.

A continuous auction sale of everything under the sun will start at 1 p.m. and go along as long as anything remains to be sold.

The highlight of the day will be a beef barbecue at the centre grounds. Harold Lannin has donated a steer carcass of one of his fine Lanwin Herefords to the committee. It will tempt the palates of a lot of people as only good barbecued beef can. The first slices will be ready at 3 p.m. and will be on sale as long as is needed for the rest of the day and evening.

A bingo is slated for the evening in Henderson Hall at 8 p.m. and on Sunday a joint church service will be offered in the auditorium of NDDHS.

A good place for good beef after the Chesterville walk for a pavilion will be Winchester Park.

Correctoin

In the obituary printed by us last week, we misspelled the name of Mrs C. F. Bowen. We regret this error, and ask her daughter, Mrs Mansel Brownlee, and other relatives and friends to accept our regrets.—Editor.

Rotary hears local woman Mrs L. Thompson speaks

Mrs Lorne Thompson was the featured speaker of Chesterville Rotary Club Monday night. She and her husband had made a tour of the Maritimes during the summer and she told of her interesting experiences.

Mrs Thompson was introduced by James Moonie and thanked by Keith Graham. President Armand Charlebois presided.

CARD OF THANKS

May we take this opportunity to say "Thank you" to our friends and relatives for making our 40th wedding anniversary such a happy occasion. Thanks for the beautifully arranged party, also for cards and gifts.

Kenneth and Rena Markley.

2-1

NDDHS Commencement series honours juniors last Friday afternoon

The senior Commencement of North Dundas District High School of two weeks ago was followed last Friday by the first annual Junior Commencement. Students from Grades Nine, Ten and Eleven took part in the exercises.

During the earlier exercises, a record in scholastic achievement was reached when four Ontario Scholars were announced. They are Shirley Cuff Chesterville, now at Teachers College, James Allan, now at Trent University, Peterborough and Ronald Carruthers, attending Toronto Univeristy. The other student is from Winchester area.

The NDDHS band refreshed the audience during the afternoon program on Friday. Led by Norman St. Louis the musician's are showing continued improvement in their skills. The music was most entertaining.

Among those receiving awards were the following:

Honour Bars, to students who obtained an average of 75% or more in 1968-69:

Grade IX: Judy Beckstead, Beatrice Block, Larry Bolton, Harry Bouwhuis, Jeffrey Boyd, Richard Brunet, Thomas Corneau, Susan Craik, Janice Docksteader, Eileen Dunbar, Linda Edwards, Lois Francis, Maryel Fulton, John Geymonat, Kenneth Grubb, Virginia Hay, Betty Hummel, Robert McGregor, Marilyn McLean, Mel Marcellus, David Merkley, Barbara Milne, Marjorie Moffat, Robert Moffat, Koop Mulder, Trudy Noort, Rhonda Pemberton, Linda Poole, Linda Reid, George Ris, Gerald St. Pierre, Joan Schrale, Sandra Simser, Douglas Stel, Lorne Stewart. Marion Sutton, Ellen Van Vleit, Neil Warner, Annette Wouters.

Grade X: Peter Baelde, Carl Baker, Angus Banning, Karen Brewer, Douglas Bryan, Wayne Casselman, Lester Carkner, Maureen Casselman, Linda Chambers, Douglas Cherry, Margaret Christie, Barry Cochrane, Jessie Cougler, Lorna Crump, John Duncan, Wendy Earle, Eleanor Fawcett, Robert Ferguson, Henry Geerts, Robert Geggie, Cynthia Gray, Rhonna Helmer, Gerry Heymans, Debbie Holmes, Arie Hoogenboom, James Larocque, Ian MacLeod, Tony Meerakker, Douglas Merkley, Marlene Merkley, Charlanne Mitton, Lorraine Ouellette, Susan Porteous, Connie Servage, Sandra Sullivan, David Thompson, Sonja Van Vleit, Bert Vedder.

Grade XI: Joan Allison, Wayne Anderson, Nelda Belanger, Frank Brewer, Christine Brown, James Campbell, Sharon Carruthers, Eleanor Casselman, Hubert Casselman, Janice Casselman, Beverley Edwards, Judy Erratt, Ian Fetterly, Sandra Fetterly, Laurie Freelend, Deborah Gray, Annette Grue, Lois Kittle, Francois Marion, Mary Mussell, Patsy Nottell, Diane Ouellette, Robert Price, Harry Richardson, Friedhelm Rose, Anne Turner, John Van Vleit, Marlindie Watson, Steph-

(Continued on Page 4)

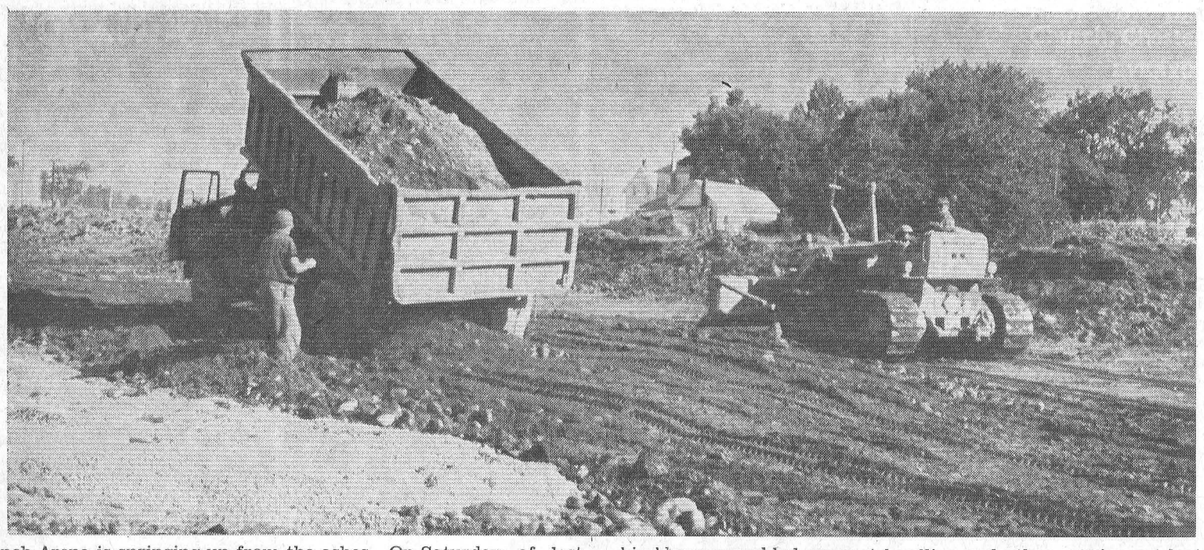

Finch Arena is springing up from the ashes. On Saturday of last week the whole community of businessmen entered into the spirit of the thing and by the end of the day had the site ready for the contractors. Trucks hauled hundreds of yards of gravel fill, a big 'dozer grumbled away at levelling and other equipment lent a hand. And it was all donated. The cost of the material and the work was absorbed by the donors. A real community effort!—Record Staff Photo.

103rd anniversary Wmsbg. United Church to be observed this Sunday

The 103rd Anniversary of Wiliamsburg United Church will be observed on Sunday, September 28th, 1969, with special services at 11 a.m. and 8 p.m. The sermons will be preached by the Reverend D. M. Grant, D.D. pastor of St. James United Church, Montreal, Quebec. The title of his morning sermon will be "The Reality of the Unseen" and that of the evening "This is Still God's World."

The music in the morning will be rendered by the choir, assisted by Mr Ronald Freeland of Winchester, as soloist and in the evening by the choir of Trinity United Church, Chesterville, under the direction of Mrs Loucks.

The anniversary Turkey Dinner will be held in the church hall on Tuesday, September 30th beginning at 5.30 p.m. and continuing until all are served.

The minister and session extend to everyone a cordial invitation to attend these important events in the life and witness of Williamsburg United Church.

More potatoes

Every fall the potatoes seem to get bigger. Again this week we have some dandies presented at the "Record" Office.

Pat Kelly worked up a couple in the 1½-lb. size, Gerald McMillan topped that by a ¾-lb. and Frank Merkley brought in a couple of sculptured models that look like sitters on the Mall at Ottawa.

NDDHS staff news

Thirteen different communities in four different countries are home for the 61 staff members at North Dundas District High School this year.

Eighteen teachers live in and near Chesterville while thirteen have Winchester as their address. Fourteen of the staff drive from Ottawa each day. The others scatter to various points as follows - two to Cornwall three to Finch, four to Morrisburg and others to Manotick, Williamsburg, Iroquois Metcalfe, Prescott North Gower and Kemptville.

Draw winners

St. Bernard's C.W.L., Finch, tea and bazaar was held in Community Hall, Finch, on Saturday, September 20. Winners of the draw were: 1st, floor lamp, Laura Richer, Finch; 2nd, table lamp, Mrs A. B. Graham, Finch.

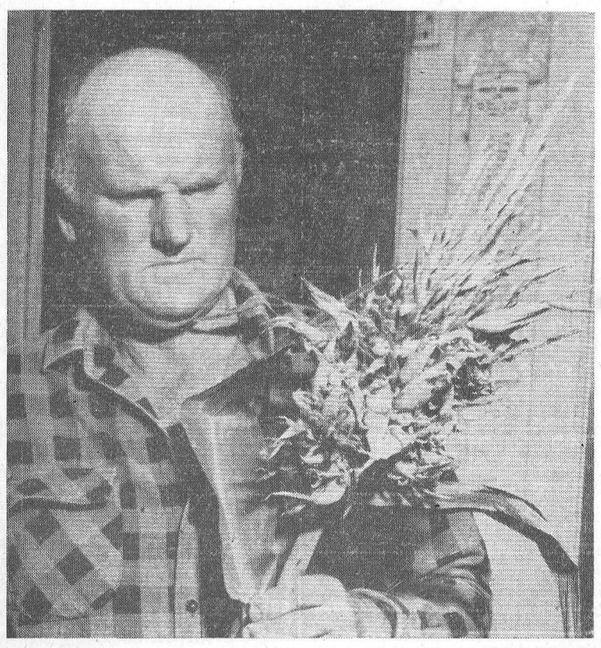

We had a stalk of corn nearly 15 feet tall to photograph. It was grown by Peter Scheepers of the Melvin Settlement. Unfortunately the photo was spoiled by the editor in the darkroom. Staley Chambers had appeared earlier with a peculiar set of ears on a stalk. Dozens of little ears adorn the head of a stem of his corn.—Record Staff Photo.

Avonmore U. C. W. holds September meeting

The September meeting of St. James United U. C. W., Avonmore was held in the Sunday School room. The meeting opened with quiet music and a poem by Mrs Clair Markell.

Mrs Fred Barkley introduced Miss Janice Rielly, who told some of her experiences during her stay at Lan-Ren a leadership CGIT training camp near Chalk River. Janice explained the procedure at the camp and stated that she had gained many new ideas for CGIT programmes. She thanked the UCW members for their assistance given her to attend the camp.

Mrs Maldwyn Watkins introduced the guest speaker, Rev. H. A. Funge, who gave a talk on Colors, Numbers and Symbols as they are related to the religious life of the church. He stressed the Symbol of the Towel as the finest symbol as it meant Purity and Service. Mr Funge displayed different stoles and explained the occasions on which they are worn in the United Church, Mrs Watkins, on behalf of all those present, thanked Mr Funge for his informative address.

Mrs Clair Markell, Mrs Gordon McRae and Mrs H. A. Funge convened the worship service on the theme of "Faith". Relevant scripture passages and meditations appropriate to the theme were read.

The president presided for the business meeting, the secretary read the correspondence and the treasurer reported a substantial balance in the bank.

Mrs Rupert Pollock chairman of the social functions com-

(Continued on Page 4)



Junior Commencement exercises were held last Friday at NDDHS. Awards, medals and badges were presented to the honour students. Among those receiving honour medals were Beverley Edwards, left, Grade 11, silver medal in Arts and Science. At the right is Sharon Carruthers who received the Grade 11 gold medal in Arts and Science.—Record Staff Photo.

ANNOUNCEMENT

Mr and Mrs Albert Droppo, Chesterville, are pleased to announce the forthcoming marriage of their daughter, Joanne Ruth, to Allan Keith Blaine, son of Mr and Mrs Albert Blaine, Hallville. The wedding will take place on Saturday, October 18, 1969, at 2.30 oclock, Trinity United Church, Chesterville. 2

CRUMBS from GRAHAM'S LOAF

Sometime during the past weekend, someone with a peculiar mind decided to break windows in the village. For no apparent reason Mac LaSalle had a large sheet smashed in his barber store front Saturday night. Over at Community Hall a series of panes on the river side of the building suffered the same fate.

Vandalism such as this is hard to understand. Nothing is to be gained, nothing is to be proven, yet it goes on all the time. Not too long ago, busy hands tore out the column support at the bank entrance. It took a while, but the foot-square pillar finally tumbled and meant a carpentry job to replace it.

Back when this newspaper and its people were on holidays, a group of young people staged a musical evening and dance in Community Hall. Rowdies made a shambles of the affair and the promoters wrote us a very nice letter over the upsetting events.

We have covered many events at local schools in the district. We were more than disheartened one such occasion, after photographing and reporting an athletic night, to find our car sloshed inside with a generous quantity of chocolate milk.

Somewhere along the line, a tiny group of people seem to believe they are a law unto themselves. Young, not so young and otherwise, there is an element that makes trouble away out of proportion for the number of participants.

Over in Ottawa something of the same thing on a larger scale is churning up public affairs, dances and the like. It is planned to set up a tighter police control and enlist more aid from parents who are perhaps less than strict when their young people set out for the evening. Here in Chesterville one can only hope things are a little more restrained. Constable Shane covers a lot of ground in 24 hours but he does run out of hours betimes. Vandalism such as senseless window breaking must be curbed. If necessary, the village government needs to step up police controls, even if it means help for the present force of one.

The CHESTERVILLE Record

P.O. Box 368 — Chesterville — Phone 448-2144
H. K. GRAHAM, Editor and Pubisher

Member of Canadian Weekly Newspapers Association

Member of Ontario Weekly Newspapers Association

Member of Eastern Ontario Weekly Newspapers Association

1966 PRIZE WINNER CANADIAN WEEKLY NEWSPAPERS ASSOCIATION BETTER NEWSPAPERS COMPETITIONS

Subscription rates: $4.00 per years, anywhere in Canada, payable in advance, United States and Foreign, $5.50 per year.

Second Class Mail Registration Number 0242

Pubished every Thursday

OPINIONS . . . OURS AND OTHERS

Mr Munro lays down the law

Speaking to a group of lawyers at Hamilton recently, National Health and Welfare Minister John Munro must have raised eyebrows and hackles with his statement that the law has become a sham for many who practise it.

A lawyer in his own right, Mr Munro said: "I contend that instead of practising law to defend the weaker members of our socety from exploitation, instead of conceiving of the law as a bulwark against the rule of the jungle, many of us are using the law to enable the rich to get richer and the corrupt to become more powerful."

These are very strong words, says the Cornwall Standard-Freeholder, and we hardly think Mr Munro would have used them unless he was sincerely concerned with the pattern of justice which he has observed in our courtrooms.

He said bluntly that there is a law for the rich and a law for the poor; that too many lawyers are more concerned with their bank balances than they are with their consciences; that some were "deliberately seeking profit from human misery."

He reminded members of the legal profession that much of their time was spent in finding loopholes in corporate tax laws, drawing up contracts to protect the sale of shoddy goods and the like. Instead, he said, lawyers should be concentrating on relieving human misery.

Legal aid was another target. He suggested lawyers should provide this free, working on cases because of merit in them or to prevent the possibility of injustice.

Some were condemned for the crime of being poor before entering the courtroom, he noted. Others could be guilty of gross economic malfeasance and get away with it because they were rich.

Lawyers, he concluded, should be leaders and a force for good in their communities. They should help form the Just Society instead of helping protect the worst features of the establishment.

We do not think Mr Munro will win many new friends in his chosen legal profession because of this speech, and he has probably stepped on the toes of a number of powerful political allies as well. But we have long thought that Dame Justice smiled more benignly on some than on others. And if his words contribute towards recognition of a fundamental social problem in today's society, then the risk he took in uttering them was indeed worthwhile.

Our congratulations to Mr Munro for having the courage of his convictions. Let us hope that his words are accepted as a challenge by the legal profession and that they will lead us closer to the Just Society, to date little more than an elusive and hazy dream.

Seven-year hitch

The Diefenbaker government sidestepped problems of the national maritime pilotage service by calling in a royal commission. The inquiry, the transport minister of the time felt, would buy six months' breathing time. Seven years later, reports the Montreal Star, the commission is still at work.

Why promote homosexuality?

The publishers of some 20 daily newspapers last weekend either dropped entirely the Saturday supplement they normally carry or removed from it a three page story on a self-professed homosexual and organizer of a homosexual newspaper and club in Montreal. The cited reasons were that the story was "not in good taste" or "did not belong in a family newspaper."

We agree with both reasons, says the Cornwall Standard-Freeholder, and suspect there was a third, as well; a feeling that sympathy for the homosexual might be one thing but that promoting homosexuality . . . which the man who was the subject of the article did . . . was something else again. To which we say amen.

The homosexual life, to read this man's account, would be just dandy if only the cops would leave "gay" people alone and the public showed more "understanding." And, as is the case with the advocates of marijuana, he can't see what business anyone has telling anyone else how they must live anyway. His own state of mind is a "natural" urge, he says. What's so wrong about that?

We can see quite a few things wrong. One is that homosexuals — their pious protests notwithstanding—are predators whose quarry often is children; the fact that with homosexuality between consenting adults now legalized, the inverts are now campaigning vigorously against the "unfair" age limit should be proof enough of that.

Another is that homosexuality like drugs, is a deadly trap for the weak-willed who'll try "go along," or try anything once for "kicks." Pot smokers make a great case for the non-addictive qualities of marijuana, but don't like to discuss their less fortunate pals who, having exhausted marijuana's possibilities, try something else — like heroin. And homosexuals don't like to be reminded of their despair, loneliness or suicide rates, which are hardly advertisements for the cause they promote.

A third is that homosexually lenient societies fall apart at the seams, be they ancient Greece or Hitler's Germany. Society's disapproval of homosexuality is not founded on simple distaste, any more than in society's disapproval of murder—which is an urge just as "natural."

Homosexuality is a fact of life with which we have to live. But we don't have to promote it, even if only by default.

A Child's Dream

By Melvin Droppo

Little we thought
When Daddy went to war,
As he kissed us good-bye
That we'd see him no more.

One day there came a message,
And this is what it said,
"My Daddy was missing,
And now presumed dead."

Some day I'll meeet Daddy,
With arms opened wide,
When I cross over Jordan
On life's other side.

When this war is over
And it's the end of the strife,
There'll be many stranded
On the highway of life.

To those who are missing
That fell in the fray,
Your memory still lingers
As we kneel down to pray.

I must be brave,
That's how battles are won
Like our Father in Heaven
Who gave His own Son.

He suffered and died,
To save us from sin;
Now He waits at the gate
For to welcome us in.

BALLOON THE BIRDS

Imitation hawks hanging from helium-filled balloons are being used to scare birds away from fields at the Central Experimental Farm in Ottawa this year. The idea is to cut down on the use of noise-makers.

Birds have been an increasing problem for corn growers in many parts of Ontario and in some cases threaten to drive the producers out of business.

PINK PEARL POTATOES

Pink Pearl, a new potato variety combining white flesh and reistance to the wart and blackleg disease, has been developed by federal scientists working at St. Johns West, Nfld.

This is the first variety developed by the Canada Department of Agriculture specifically for Newfoundland.

Ignore Belts

Out of 300 students questioned at an English university, only 11 used the seat belts provided in their cars.

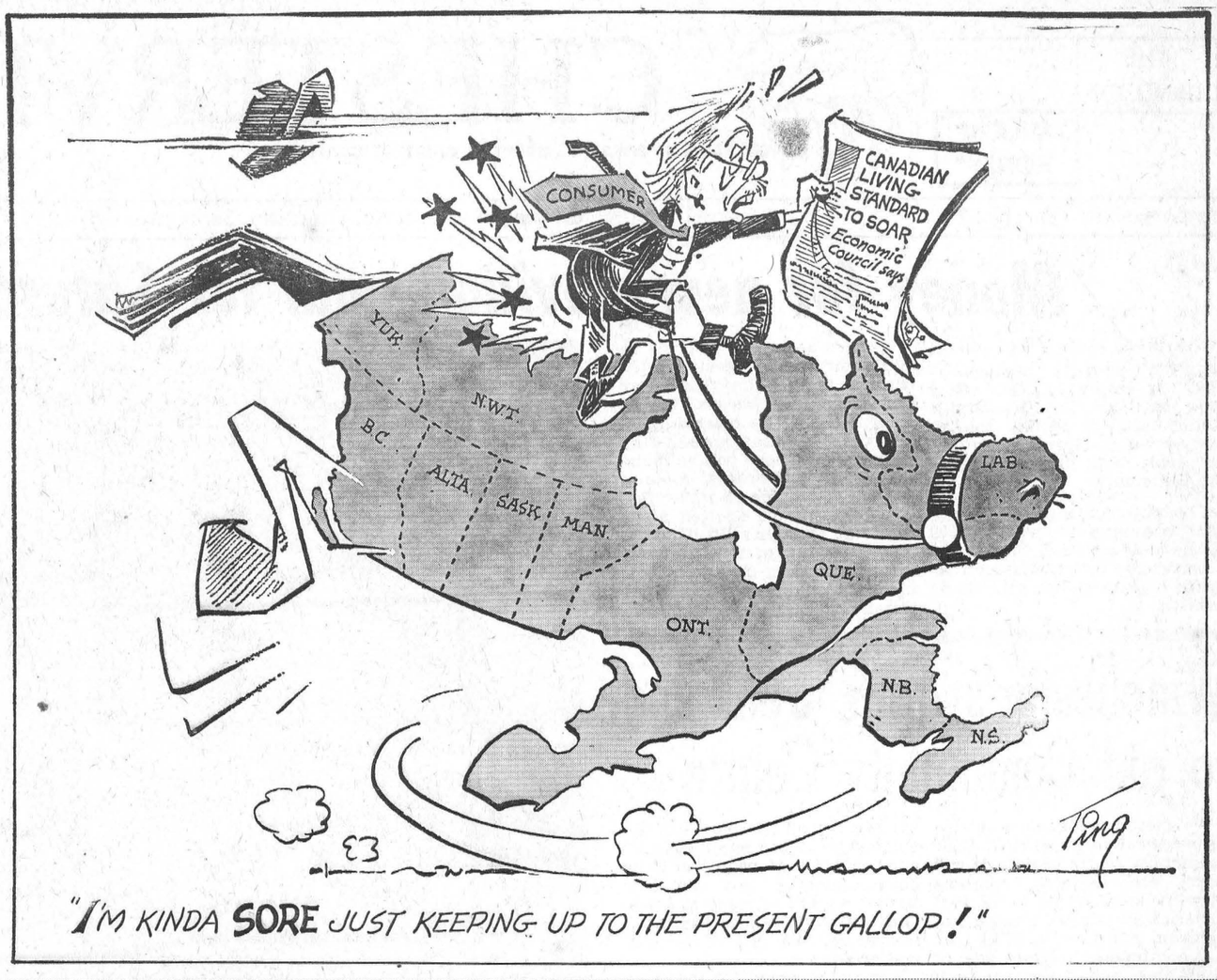

Ancient History

FROM OUR RECORD FILES

40 years ago

September 26, 1929

Miss Gagnon will be at Campbell's barber shop Friday and Saturday to do marcelling.

* * * *

Mr Ramon Campderros Jr. is spending a holiday in New York City.

* * * *

Mr Dean Loucks and Miss Griffith of Bearbrook spent the weekend with Mrs H. Loucks and family, Morewood.

* * * *

Dr and Mrs I. G. Bogart of Kingston were weekend guests of Mr and Mrs Durham Wells.

* * * *

The Prohibition Union of Dundas County has chosen Mr N. W. Beach of Winchester as their candidate in the forthcoming Provincial elections.

* * * *

The wedding of Miss Feidella Hummel, daughter of Mr and Mrs Herman Hummel, and Mr John Charles Osborn took place Wednesday afternoon at the home of the bride's parents.

* * * *

30 years ago

September 21, 1939

Reeve W. H. Casselman will head the newly re-organized Chesterville and District Red Cross Society. Mr O. L. King will be honorary president with Mrs James McAvoy as 1st vice-president. Other members of the executive are J. H. Fulton, Ron Lynch anl Mrs L. H. Doering.

* * * *

Mr Bernard Coyne, Miss Kathryn Coyne and Miss Irene Allen are spending a few days with Mr Raymond Coyne and family at Enosburg Falls, Vermont.

* * * *

Guests at the home of Mr and Mrs W. E. Marshall on Sunday were Mr and Mrs O. E. Ault, Ottawa, and Mr C. F. Marshall and Clarence of Chatham.

* * * *

Miss Jean Fulton of Toronto is spending this week with her parents, Mr and Mrs J. H. Fulton, and will be a bridesmaid at the McGee-Dixon wedding on Saturday.

* * * *

Miss Jessie Nugent of Avonmore spent Thursday with her parents, Mr and Mrs John Nugent, Finch.

* * * *

Mr and Mrs M. O. Robinson, Miss Mabel Robinson and Mr Dilburn Robinson were in Ottawa recently to visit Miss Marion Robinson who is a nurse-in-training at the Ottawa Civic Hospital.

* * * *

20 years ago

September 22, 1949

The Rev Jesse Bigelow, son of Mr and Mrs H. G. Bigelow, has been appointed as the first superintendent of the Presbyterian Training School for Canada at Medicine Hat.

* * * *

Miss Beryl Hewitt of Wellington Public School staff spent the weekend with her parents, Mr and Mrs P. G. Hewitt.

* * * *

Mr Graham Steele returned to his home in Montreal after spending the summer with Mr and Mrs J. D. Steele.

* * * *

Miss Margaret Carlyle of Ottawa spent Sunday with Mr and Mrs Walter Carlyle, Morewood.

* * * *

Mr and Mrs Milton Shaver, of Williamsburg, Mr and Mrs Dwayne Shaver, Miss Gladys Shaver and Mr Wm. McDermid of Ottawa recently called on Mrs J. A. Shaver at the Jamieson home, Nation Valley.

* * * *

Mr and Mrs Cecil McMillan, Mrs Bernice Froats and Mr Ralph Barkley of Dunbar attended Metcalfe Fair on Saturday.

10 years ago

September 24, 1959

Mr John C. Pomeroy, a former chemist employed by the Nestlé company at their Chesterville plant, died last week at home in St. Albans, Vermont.

* * * *

It is expected that well-drilling will begin next week at sights chosen by the Ontario Water Resources Commission in preparation for the Chesterville Water System.

* * * *

The Hon. F. M. Cass, Q.C., M.L.A., is shown cutting the tape at the official opening of Winchester Water System last Wednesday.

* * * *

Mr and Mrs Bob Harper and Cliff spent a few days recently with Mr Harper's grandparents, Mr and Mrs Willis Harper.

* * * *

Mrs Harry Allison attended a meeting in Arnprior on Saturday which was called to re-organize the Liberal Women of Eastern Ontario.

* * * *

Miss Cora Droppo has returned to Carleton Place after having spent the last three weeks with Mr and Mrs A. E. Jarvis and Mrs Sadie Droppo.

ANN LANDERS

Dear Ann Landers: Last year my husband was killed in an accident. He left me a widow at 40, childless and financially independent. I couldn't bear to stay in this town without him so I moved to Seattle, had a mini-face lift and started life over. The surgery took years off my looks. When I applied for a job I gave my age as 29.

In January an attractive young man came to work here. He wore a moustache and a full beard, said he was 33. We hit it off well from the very first day. Our friendship became stronger and more meaningful as the weeks went by. After three months of steady dating I knew I was in love. Last week he asked me to marry him. I was in seventh heaven when we flew to Detroit to meet his family.

When he introduced me to his mother I nearly when through the floor. She was one year ahead of me in high school. She didn't recognize me but I knew her instantly. Later that evening when my fiance and I were alone I made a big issue of his mother's youthfulness. It was then that he confessed he had lied about his age. He is only 23 years old.

Am I crazy to want to marry him anyway? He is the most charming man I've ever met and I'm sure he loves me. I realize in 10 years I could look like his grandmother, but I'm willing to take my chances. What do you say?—Indigo.

Dear In: Why don't you play Ann Landers with this one? Here are the facts: A 40-year-old woman lies to her sweetheart. She says she is 29. He in turn lies to her and says he is 33. He is actually 23. They want to get married. The woman asks for your advice. What would you tell her?

Rest assured she'll make up her own mind no matter what you say — which is, of course, as it should be.

* * * *

Dear Ann Landers: My husband has a foul temper. He's the kind who kicks and hits things to make them work. When the car develops engine trouble he gets out, swears his head off and kicks the car. When the radio or TV go on the bum he bangs it with his fists. Last night the air conditioner broke down. He got so mad he hit it with a wrench. Today the repair man told me the unit is so badly damaged that fixing it wouldn't pay.

Why would a person behave this way? Common sense ought to tell him that kocking a machine around won't do it any good. Please help me understand what goes on with these people.—Lancaster, Penn.

Dear Lan.: People who hit and kick inanimate objects in an attempt to "fix" them are actually doing something more. They are "punishing" the object for breaking down.

Of course this is a childish way to deal with anger and frustration,b ut it's better to kick a car or beat on an electrical appliance than a person.

* * * *

Confidential to Ethos: The sentiments expressed in your letter don't measure up to your signature. Ethos in Greek means "lover of wisdom." I see no wisdom and very little love in your determination to get even with "every dirty, low-down skunk" who voted against your candidate. (And for a college office yet!"

* * * *

Give in or lose him . . . when a guy gives you this line, look out! For tips on how to handle the super sex salesman, check Ann Landers. Read her booklet, "Necking and Petting — What Are the Limits?" Send your request to Ann Landers in care of your newspaper, enclosing 50c in coin and a long, stamped, self-addressed envelope.

Ann Landers will be glad to help you with your problems. Send them to her in care of this newspaper, enclosing a self-adrdessed, stamped envelope.

CNIB library

A library serving the nation but never a page of print - that is the library of The Canadian National Institute for the Blind. Though it has six thousand readers, you seldom see anyone browsing around for they live as far away as the Yukon and Labrador City. Even those who live near prefer to receive their books through the mails.

"If you visited the CNIB library in Toronto," said Gordon W. Thom, chairman, Dundas County Advisory Board you wouldn't see a single book." Instead you would see shelf after shelf of record containers and shiny metal cassettes that hold up to twenty hours of recorded reading. If you open one of the large Braille volumes that are also part of the program, you will see no pictures and no inkprint. Raised dots may swim before your eyes, but to the trained fingers of blind readers, they spell out the unabridged texts of every kind of book from the Bible to Tennessee Williams.

The chairman told how the modern long-play record was a boon to the blind. With fifteen minutes a side, the big disc brought into being recorded reading. Thus the Talking Book was born. When tape the modern cassette was produced about ten years ago, CNIB was one of the first agencies across the world to see its advantages.

Today because of the transistor and miniature electonics, the Talking Book is reduced in size to little more than a cigarette package and the listening quality has surpassed its former standard.

"The new development means we can store a greater number of books, provide a faster and more efficient service to our readers and so keep blind persons better informed in today's world", Mr Thom said.

The library is one of many CNIB services that is much enjoyed by blind people right here in this community. When you give to the annual appeal for funds, you help supply this important program. When a volunteer canvasser calls - remember the library and please be generous.

G. Ross Warner

Friends throughout the district were saddened by the announcement of the death of G. Ross Warner, who pasesd away suddenly at his home in Montreal.

Born in Avonmore 69 years ago Mr Warner was a son of the late Emerson Warner and his wife, Selena Grant. He left Avonmore as a young man. He spent most of his life in Montreal.

He was predeceased by his wife the former Rowena Weldon, and by two daughters, Joan and Beverley.

He is survived by two sisters, Mrs Ralph McIntyre (Lottie), Verdun, P.Q., and Mrs C. W. Baker (Hazel) Cornwall; several nieces, nephews and cousins.

Funeral services and interment took place in Montreal.

Morewood W. I. members hear speaker discuss agriculture of 100 years ago

On Wednesday evening, September 10, Morewood Women's Institute held the monthly meeting at the home of Mrs R. C. Dillabough, which was beautifully decorated with unique flower arrangements.

The meeting opened with the Ode and Mary Stewart Collect. The president, Mrs A. Stewart, spoke a few words on the third phase of the Collect — "May we put away all pretense and meet each other face to face, without self pity and without prejudice."

An address was read by Mrs H. Stewart and a gift presented by Mrs R. Steinburg to Mrs W. Smirle, Berwick, in appreciation of her long-time service as secretary-treasurer of the Morewood branch. Mrs Smirle, though taken by surpise, very graciously thanked the members for their thoughtfulness.

An invitation was received from Winchester W.I. to attend their 50th anniversary in early October. A senior training school was announced for October, the project being "Main Dish Makes the Meal." Discussion took place regarding the wedding, later in October, for which the Institute will cater.

The president reminded the members of the Area Convention at Cornwall on October 21 and 22 and urged all who could to attend.

Mrs C. Wagner read a poem entitled "The Seaway Valley." The roll call for the evening was "A local place or event that may interest a tourist."

Mrs H. Stewart, convener of Agriculture and Canadian Industries, introduced the guest speaker of the evening, Mr Gordon Mulholland, of Upper Canada Village, whose topic was "Agriculture of Upper Canada 100 Years Ago." He was accompanied by Mr B. Glover, also of Upper Canada Village, who showed slides representing the activities on the farm a century ago, while Mr Mulholland gave the commentary. The members showed great interest, as their many questions indicated. Mrs H. McConnell thanked the speaker, and presented him with a gift.

It was announced that the next meeting would be held in the Senior Public School.

The meeting closed with the singing of the Queen, after which a social hour was enjoyed under Mrs Roy Nurse's committee.

Brockville Presbytery meets at Winchester

On September 10, at 7.30 p.m., the Presbytery of Brockville of The Presbyterian Church in Canada met in St. Paul's Church, Winchester, and was constituted with prayer by the Moderator, the Rev W. C. Inglis of Winchester, having previously partaken of a delicious supper provided by the ladies of St. Paul's.

The Rev T. H. Boyd, B.Sc., B.D., was appointed Moderator of the Presbytery of Brockville for the ensuing year and was installed by Mr Inglis.

The following were welcomed to the meeting: Wendell Harper, Dunbar; Tom Fraser, Morrisburg; Spence Perry, Iroquois; R. Ledgerwood, Winchester; Everson Stewart together with the Rev D. L. Elder of Cardinal.

Along with the final commissioners' report in connection with the 95th General Assembly of the Presbyterian Church in Canada which was held in Toronto last June, reports of the various standing committees of Presbytery were received. A consolidated report of all congregations in the Presbytery outlining their response to the Nation Development Fund was furnished for the information of Presbytery and subsequent transmission to the congregations involved.

A vote of thanks was made to the retiring Moderator expressing the thanks and appreciation of Presbytery for the efficient way in which the business of the Presbytery had been handled.

The meeting was adjourned with prayer by the Moderator at 10 p.m. The next meeting of Presbytery will be held in Brockville in November.

All the pulp and paper mills combined use only one third of the annual forest cut.

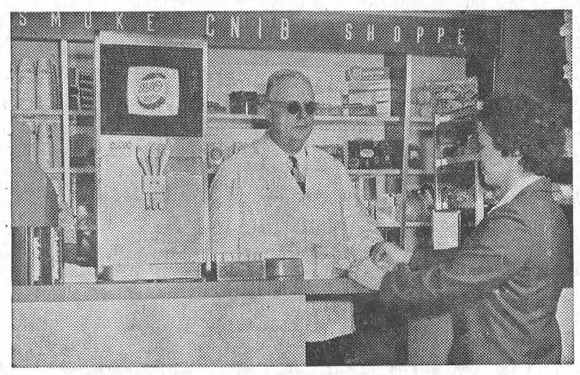

Loss of sight often arouses fear of financial dependence — fear of becoming a burden to the family. CNIB's training and re-training program assists those Canadians who become blind to rejoin the labour force. Because you support CNIB's campaign for funds, they can, once again, become independent citizens, contributing to our national economy.

TENDERS FOR OIL

Sealed tenders marked as to contents will be received by the undersigned until 5.00 p.m. on October 6, 1969, for the supply and deliver of No. 2 Furnace Oil for the Community Hall and Fire Hall in the Village of Chesterville for the balance of 1969 and for 1970 until September 1.

Lowest or any tender may not necessarily be accepted.

G. L. Graham, Clerk,
Village of Chesterville.

3-2

Mainly About People

The Reverend and Mrs E. Earle Eaton were in Ottawa on business one day last week.

Teachers and officers of St. Andrew's Sunday School met at the church one evening last week.

The Reverend and Mrs E. Earle Eaton attended a W.C.T.U. meeting at Winchester last week, and paid calls at Winchester Hospital.

The Reverend E. Earle Eaton and Douglas Hunter, of Morewood, attended the Eastern Regional Conference of Presbyterian Mena at Ferndale-Muskok last weekend.

Rally Day was observed at the Presbyterian Churches at Chesterville, Dunbar and Morewood last Sunday. The minister, the Reverend E. Earle Eaton, preached at all services. The sacrament of baptism was administered at Dunbar, four infants receiving the rite: Heather Elizabeth, daughter of Mr and Mrs Arthur Thom; Lisa Darlene, daughter of Mr and Mrs Donnie Irven; Kemberly Jayne, daughter of Mr and Mrs Richard Shaver, and Pamela Anne, daughter of Mr and Mrs Jake Geertsma.

The Reverend and Mrs E. Earle and Tuesday for a meeting of Eaton were in Toronto Monday the Bible and Medical Missionary Fellowship.

Paper is made from wood fibres or from other cellulose fibres like cotton and esparto.

Many drivers speak and behave as though a large proportion of other motorists were fools, or incompetents. It is strange, comments the Ontario Safety eLague, that so many of these drivers who think they are endangered by the driving of others do not bother to use seat belts that give extra protection.

WILLIAMSBURG UNITED CHURCH

ANNIVERSARY SERVICES

SUNDAY, SEPT. 28

GUEST MINISTER:
Rev D. M. Grant, D.D.
Montreal, Quebec

11.00 a.m.: Morning Worship. Sermon subject: **"The Reality of the Unseen."** Music by the Choir, assisted by Mr Ronald Freeland, Soloist.

8.00 p.m.: Evening Worship. Sermon subject: **"This is Still God's World."** Music by the Choir of Trinity United Church, Chesterville.

EVERYONE WELCOME

2-1

GET THE BEST SEAT IN THE HOUSE

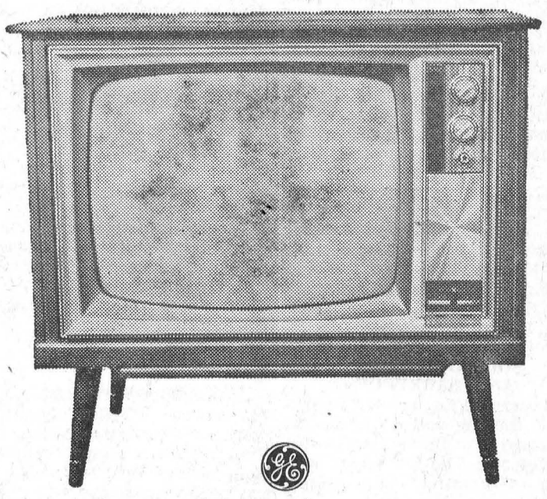

25" COLOR CONSOLETTE C2509

Attractive consolette finished in rich walnut veneer.
- AFC prevents drift and "locks-in" the best possible picture.
- Insta-Color for immediate sight and sound.
- 33"w x 18¾"d x 30¾"h

Many people tell you that programs on our 25" screen are better than being there. The same can be said for almost any show you enjoy in CGE colour. With AFC you are assured of clear natural colour on all our consoles. Just a flick of the switch and the picture is electronically "locked-in" for perfect reception. And when it's time to turn off you leave a lot of luxury in your living room.

FULTON'S
TV & APPLIANCES
AUTHORIZED SALES AND SERVICE
Phone 448-2195 Chesterville

NORTH DUNDAS DISTRICT HIGH SCHOOL

NIGHT CLASSES

Commencing Thursday, October 9, 1969, for 10 weeks before Christmas and 10 weeks after Christmas

Tuesday or Thursday 7.30 - 9.30 p.m.

Registration night is Tuesday, October 7, fee $10.00 per course.
Applications are requested from those qualified to teach a night class.

THE FOLLOWING COURSES WILL BE GIVEN IF A MINIMUM OF 15 REPLY:

1. Operating Your Automobile.
2. Art (Oil Painting).
3. Building Construction.
4. Dancing (Square) Recreational. Wednesday nights — (a) Beginners. (b) Experienced.
5. Architectural Drafting on Blue-print Reading.
6. Electronics as a Hobby.
7. Engines (Small Engines).
8. English for New Canadians.
9. Finance and Bookkeeping for Small Business.
10. Stage, Acting and Drama.
11. Consumer Finance.
12. Conversational French — (a) Beginners. (b) Advanced.
13. Horticulture and Greenhouse.
14. Mathematics (New Mathematics).
15. Music (Instrumental) Wind.
16. Physical Fitness (Recreational) (a) Men's. (b) Ladies'.
17. Millinery.
18. Sewing.
19. Cooking
20. Shorthand.
21. Typing and Business Machines.
22. Welding.
23. Woodwork and Building Construction.
24. Weaving and Rug Hooking.
25. Data Processing.
26. Bridge Club.

H. W. MANCHESTER,
Principal.

Complete and return this application to the High School Office or telephone 448-2328

NAME OF APPLICANT .....

ADDRESS ..... TELEPHONE .....

COURSE — 1st Choice .....

2nd Choice .....

CHOICE OF NIGHT: Tuesday ..... Thursday .....

Extra application forms may be obtained at the school.

IMMUNIZATION CLINICS

STARTING SEPTEMBER, 1969

THE ST. LAWRENCE AND OTTAWA VALLEYS HEALTH UNIT WILL HOLD MONTHLY CLINICS FOR INFANTS AND PRE-SCHOOL CHILDREN AS BELOW:

*These clinics are to be held every month except August.

DAY OF EACH MONTH	TOWN	PLACE	HOURS
1st Tuesday	Winchester	Town Clerk's Office	10.30-11.30 a.m.
	Chesterville	Town Clerk's Office	1.30-2.30 p.m.
2nd Tuesday	Cornwall	Trinity Church Hall	2.00-3.30 p.m.
3rd Tuesday	Maxville	Community Hall	2.30-3.30 p.m.
4th Tuesday	Finch	Health Unit Office	10.30-11.30 a.m.
	* * *		
1st Wednesday	Brinston	Memorial Hall	1.15-2.00 p.m.
	Iroquois	Civic Centre	2.30-3.30 p.m.
	* * *		
3rd Thursday	Cornwall	Nativity Church Hall	2.00-3.30 p.m.

* * *

ADDITIONAL CLINICS WILL BE HELD AS BELOW:

	1969	1970	
	SEPTEMBER	MAY	
	OCTOBER	JUNE	
	NOVEMBER	JULY	
1st Thursday	Lancaster	Public Library	10.00-11.00 a.m.
	Apple Hill	Legion Hall	1.00-2.00 p.m.
	Martintown	Public School	2.30-3.30 p.m.
2nd Thursday	St. Andrews	Church Hall	1.30-2.00 p.m.
4th Tuesday	Moose Creek	Public School	2.30-3.30 p.m.

MOTHERS WHY NOT CLIP THIS OUT ?

50-1, 2-1, 7-1

COMING EVENTS

RUMMAGE SALE
A rummage sale will be held in Trinity United Church basement on Thursday, September 25, starting at 1.30 p.m. 2-3

50TH WEDDING ANNIVERSARY
Reception in honour of Mr and Mrs Thomas McMahon, Crysler, will be held on Friday September 26, 1969, in the Crysler Pavilion. Russ Hay's orchestra. Everyone welcome. Lunch served. 2-2

ANNIVERSARY DINNER
The annual anniversary turkey dinner will be held in the United Church Hall, Williamsburg, Tuesday, September 30, 1969, commencing at 5.30 p.m. and continuing until all are served. Admission: Adults, $1.50; children under 12 years, 75c. Everyone welcome. 2

103RD ANNIVERSARY SERVICES
The 103rd anniversary of Williamsburg United Church will be observed on Sunday, September 28, 1969, with services at 11.00 a.m. and 8.00 p.m. Rev D. M. Grant, D.D., St. James United Church, Montreal, will preach the sermons. Morning music by the church choir, assisted by Mr Ronald Freeland, soloist. Evening music by the choir of Trinity United Church, Chesterville. Everyone welcome. 2

SOCIAL EVENING AND BARBECUE
Chesterville Legion will hold a social evening and barbecue on Saturday evening, October 4. All couples over 21 years of age welcome. Orchestra: Russ Hay's Orchestra. 3-2

RECEPTION
Wedding reception in honour of Mr and Mrs Eddie Hartle (née Maureen Wylie) in Osnabruck Centre Hall, Saturday, September 27, 1969. Good music. Ladies please bring lunch. 2-1

MIXED STAG
A mixed stag will be held to honour Reggie Ouderkirk and Janetta Rady in Berwick Hotel on October 3. Tickets $1.00 each. Everyone welcome. 3-2

"AT HOME"
Mr and Mrs Harold R. Faulkner will be "At Home" to friends and relatives at their residence Morewood, on the occasion of their 50th wedding anniversary, Saturday, October 4, from 2 to 4 and 7 to 9. 3

RESERVE DATE
"Tiptoe through the Tulips," St. Mary's C.W.L. annual tea and bazaar will be held on October 18, 1969, at the Canadian Legion Hall, Chesterville. 2-1

ANNUAL MEETING
The annual meeting of the Chesterville Unit of the Memorial Hospital Auxiliary will be held in the Institute Room on Wednesday, October 1, at 2 p.m. Anyone interested in Hospital Auxiliary work is invited to attend. 2-1

DANCE
Finch and District Lions Club will hold a dance on Saturday evening, September 27, in the Crysler Pavilion. Refreshments. Everybody welcome. 2-1

TOWNSHIP COUNCIL
The regular meeting of the council of the Township of Winchester will be held on Friday, October 3, 1969.
Glenn MacGregor, Clerk. 2-1

CHESTERVILLE W.I.
Grandmothers especially welcome. Program developed from roll call "Do you know some interesting facts about your own or someone else's house." Come and join the discussion. Institute Room, Monday, September 29, at 8 p.m. 2-1

RECEPTION
Reception in honour of Mr and Mrs Kenneth Edgerton (nee Gladys Garlough) will be held in the Chesterville Legion Hall on Friday, September 26. Good music. Ladies please bring lunch. 2-1

4-H GIRLS
4-H Girls' registration will be held on September 26 in the W.I. room, Community Hall, Chesterville, from 3.30 to 4.30 p.m. Girls to be 12 years and over. Leader, Mrs Betty McIntosh; assistant, Mrs Betty Sullivan.

PONY RACES
Pony races every Sunday beginning September 28 at 2 p.m. on the farm of Lloyd McPhee, RR2, Newington, Good prizes. 2

HARVEST SERVICE
Holy Trinity Anglican Church Harvest Thanksgiving Service, September 28. Preacher: The Rev H. R. Hobbs, Rector, St. John the Divine, Ottawa, Ont. 2-1

CARD OF THANKS
I would like to thank the ladies for the lovely gifts I received at my shower. Special thanks to the girls who made the shower possible.
Carolyn Tupper. 2-1

ANNOUNCEMENT
Mr and Mrs Lloyd Smirle, Williamsburg, are pleased to announce the forthcoming marriage of their son, Leslie, to Miss Noreen Greensides, daughter of Mr and Mrs Norman Greensides, Scarborough. The wedding will take place on Saturday, October 11, 1969, in St. Jude's Church, Scarborough. 2-1

CARD OF THANKS
We would like to take this opportunity to say "Thank you" to our friends, relatives and neighbours for their lovely gifts, cards and flowers, telephone calls, telegrams and framed scroll from Prime Minister Robarts, given to us on our 50th wedding anniversary. This was very much appreciated and will always be remembered.
James and Winnie Hesson. 2-1

CARD OF THANKS
My sincere thanks to all those who remembered me in various ways while I was in hospital. Thank you Dr Justus and the staff on first floor.
Harvey E. Barkley. 2

CARD OF THANKS
I would like to express our sincere thanks and appreciation to all our friends for their expressions of sympathy in our recent bereavement in the loss of a dear mother and grandmother, Mrs C. F. Bowen.
Alma and Mansel Brownlee and family. 2-1

CARD OF THANKS
A sincere "Thank you" to everyone who helped make my shower such a happy occasion. Many thanks for the lovely gifts and good wishes, also my appreciation to Mrs Ewart Neville, Mrs Robert MacLean, Mrs Donald Casselman, Mrs Archie Graham and Mrs Maldwyn Watkins for planning the shower.
Lois MacLean. 2-1

CARD OF THANKS
I would like to thank my friends and relatives for the cards and gifts they sent to me while I was in the hospital. Special thanks to Dr H. Justus and Rev L. M. Ferguson and Rev D. L. Gordon, also the nurses and staff of Winchester Hospital.
John Hehir.

AT THE CHURCHES

CHESTERVILLE - MOREWOOD UNITED CHURCH OF CANADA
Minister: Rev L. M. Ferguson
SUNDAY, SEPTEMBER 28, 1968
Morewood United
9.30 a.m.: Morning Worship
Sunday School
Trinity United, Chesterville
11.00 a.m.: Morning Worship.
Sunday School.

CHESTERVILLE PENTECOSTAL CHURCH
Albert and Ralph Sts.
Rev W. Lanctot, Minister
SUNDAY, SEPTEMBER 28, 1968
We invite you to attend services in Pentecostal Church every Sunday.
9.45 a.m.: Sunday School
11.00 a.m.: Morning Worship
7.30 p.m.: Evening Service
Everyone Welcome
June 70

UNITED CHURCH OF CANADA
AVONMORE - FINCH
PASTORAL CHARGE
Rev H. A. Funge, Minister
SUNDAY, SEPTEMBER 28, 1968
Avonmore: 9.30 a.m.
Finch: 11.00 a.m.
Dec., 1968

EMMANUEL BAPTIST CHURCH
NEWINGTON
David L. Smith, Pastor
SUNDAY, SEPTEMBER 28, 1968
Services will be held at the Newington Baptist Church.
9.00 a.m.: Sunday School
10.00 a.m.: Morning Worship
Everyone Welcome
Aug. 70

PRESBYTERIAN CHURCH
Dunbar - Chesterville - Morewood
E. Earle Eaton, B.A., B.D., Minister
SUNDAY, SEPTEMBER 28, 1968
Dunbar Anniversary
Services at 11 a.m. and 8 p.m.
Guest Preacher: The Reverend Roy McGregor, B.A., B.Th., B.D., Montreal. (No services at Chesterville or Morewood). Chesterville Sunday School pupils will report for registration at 10 a.m.

THE ANGLICAN CHURCH CHURCH OF THE HOLY TRINITY
The Rev G. T. Churchill, Rector
SUNDAY, SEPTEMBER 28, 1968
11.00 a.m.: Holy Eucharist.
Harvest Thanksgiving. Preacher: The Rev H. Hobbs.

UNITED CHURCH OF CANADA
Williamsburg — Colquhoun
Rev D. L. Gordon, Minister
SUNDAY, SEPTEMBER 28, 1968
Anniversary Services in Williamsburg United Church.
11.00 a.m. and 8.00 p.m.
Services at Elma and Colquhoun withdrawn.
All Made Welcome

PRESBYTERIAN CHURCH
St. Luke's, Finch; Knox, Crysler
Rev Wm. W. McI. Craig, M.A.
SUNDAY, SEPTEMBER 28, 1968
Knox, Crysler: 9.45 a.m.
St. Luke's, Finch: 11.00 a.m.
Everyone Welcome



Rev H. A. Funge, minister of St. James United Church, Avonmore, officiated at the double-ring ceremony uniting in marriage his daughter, Catherine Margaret Funge, and Ian Edward McLaughlin. The bride is the elder daughter of Rev and Mrs Henry Funge and the groom is the elder son of Mr and Mrs Edward McLaughlin of Ottawa.

CARD OF THANKS
I would like to express my sincere thanks to my relatives, friends and neighbours for cards and helping at home, while I was a patient in the Ottawa Civic Hospital and the Winchester Memorial Hospital. Special thanks to Dr Killam and Dr Barton for their kind attention and care.
Mrs Beverley Gibbs.

CARD OF THANKS
I wish to thank all my relatives, neighbours, friends and ministers for their visits, gifts and get-well wishes while a patient in Winchester Hospital. Special thanks to Dr H. Justus and nurses on second floor for wonderful care.
Fay Droppo. 2

DOLLAR DAYS
AT RED AND WHITE
Champion Dog Food ..... 8 15-oz. tins, $1
Palmolive Soap ..... 3 2-bar bundles, $1
York Cream Corn ..... fancy, 5 14-oz. tins, $1
Bonus Garbage Bags ..... pkgs. of 10, 3, $1
Red & White Sliced Bread ..... 24-oz. loaf, 21c
Soft Drinks ..... 12 10-oz. tins, $1
S.A. Valencia Oranges ..... doz., 59c
Rindless Bacon ..... 1-lb. pkg., 95c
S.P. Smoked Cottage Rolls ..... lb., 95c
Maple Leaf Bologna ..... 4 6-oz. pkgs., $1
Lean, Meaty Pork Hocks ..... 3 lbs., $1
CASSELMAN'S
RED & WHITE STORE
Phone 448-2373 Chesterville

GRADE 'A' CHICKENS ..... 3-4 lbs. avg., lb., 39c
SPARE RIBS ..... lb., 59c
T-BONE STEAK ..... lb., 99c
BURNS LOOSE WIENERS ..... lb., 59c
BABY BEEF LIVER ..... lb., 35c
EARL'S MEATS
AND LOCKER STORAGE
Phone 448-2324 — Chesterville, Ont.

SAVE EVERYDAY!
At Laflammes
Fresh Chickens ..... 3-4 lbs. avg., lb., 39c
Bologna ..... 2 lbs., 75c
Carnation Milk 5, 99c
Creamed Corn ..... 14 oz., 3, 49c
Aluminum Foil Wrap ..... 12" roll, 35c
Mir Liquid Detergent ..... 2 24-oz. btls., 79c
Crisco Oil ..... 24-oz. bottle, 69c
LAFLAMME'S GROCERY
KING STREET
— Phone 448-2822 —

COMMENCEMENT—
(Continued from Page 1)

en Workman, Wayne Wylie.
Medals:
Grade 9 Arts and Science — Gold: Ellen Van Vleit; silver: Neil Warner.
Grade 9 Business and Commerce, 4 year — Gold: Judy Beckstead; silver: Rhonda Pemberton.
Grade 9 Science, Technology and Trades — Gold: Gerald St. Pierre; silver: Koop Mulder.
Occupations, 1st year — Gold: Larry Bolton; silver: Harry Bouwhuis.
Grade 10 Arts and Science — Gold: Cynthia Gray; silver: David Thompson.
Grade 10 Business and Commerce — Gold: Maureen Casselman; silver: Connie Servage.
Science, Technology and Trades — Gold: Angus Banning; silver: Tony Meerakker.
Grade 11 Arts and Science — Gold: Sharon Carruthers; silver: Beverley Edwards.
Business and Commerce, 4 year — Gold: Marlindie Watson; silver: Francois Marion.
Science, Technology and Trades — Gold: Wayne Wylie; silver: Friedhelm Rose.
Special Prizes, Awards and Plaques:
J. Francis Moran Award: $10, highest standing in boys' practical subject, first year Occupations: Harry Bouwhuis.
Morewood W.I. Award: $10 to Grade 10 student for all around proficiency: Lorna Crump.
Wesley Newman Fulton Shield for highest average in Grade 9 5-year program: Ellen Van Vleit.
Mrs Lillian Allison Trophy for best Home Ec. student in Grades 9 and 10: Susan Porteous.
Prizes for Typewriting Speed — Grade 9, Linda Reid; Grade 10, Jessie Coughler; Grade 11: Marlindie Watson.
Special Commercial Typing (Data Processing) — Plaque: Rae Armstrong.
McMaster Foundation Trophy and Cash Award, for intramural oratorical competition: Junior Trophy and $20: Charlanne Mitton; Senior Trophy and $20: Debbie Gray.

AVONMORE U.C.W.—
(Continued from Page 1)

mittee, gave a report on the special events to date and outlined the events to date and outlin- of 1969.
Members were reminded of the autumn thankoffering service on October 7th and the UCW rally in Winchester on Oct. 29th.
Mrs Clair Markell presented a very complete report on the executive meeting of the Seaway Valley Presbyterial held at Cardinal on Sept 9th She explained some changes which would become effective in 1970.
The meeting closed with the Mizpah Benediction, followed by a social hour.

Mainly About People

Miss Debbie Butler and Bob Edwards of Oakville Mr and Mrs Boyd Kellett of Vancouver, and Freeman Beckstead, Chesterville, Mr and Mrs Basil Barkley and Connie Kingston, Mr and Mrs Bernard Masterson, Ottawa, Mr and Mrs Walter MacLaughlin of Ottawa, Mr and Mrs Audeen Beckstead Cornwall, Mr and Mrs Arthur McDonald, Ottawa, Mrs Arnold Kittle and family, Richmond Mr and Mrs Robert Carvill, Massena, were guests last week with Mr and Mrs Russell Froats, Chesterville.

PARADE of USED CAR BUYS!
1969 CHEV. IMPALA—4-door, HT, V8, 350 motor, radio.
1969 CHEV. IMPALA—2-door, HT, V8, 327 motor, radio.
1967 DODGE MONACO—4-door, HT, radio. 40475A.
1967 DODGE POLARA—V8, 4-door, sedan, radio. 38792A.
1967 CHEV. BEL-AIR—V8, 4-door, new condition. 577257.
1967 FORD GALAXIE 500—V8, 4-door, sedan, radio. 38569A.
Cash, Trade or Terms — Terms Arranged to Meet Your Requirements
WHERE YOU GET THE BEST FOR LESS!
COME IN AND SEE THE NEW 1970 CAR
McMILLAN BROS.
CARL AND LEON
NEW AND USED CAR SALES
LEON: Res., 448-2767 PHONES: Business, 448-2146 CARL: Res., 448-2002

AUTUMN AUCTION SALES
If There is a Sale in Your Future This Fall, NOW IS THE TIME TO MAKE PLANS!
Contact me now for information and sale dates.
GORDON ROSS
AUCTIONEER
537-2289 — Ingleside
2-2

SERVICE STATION OPEN THIS SUNDAY
Fyke's Garage
To accommodate the driving public, one service station will be open every Sunday.
Dec. 65

FRESH GRADE 'A' PRE-DRESSED FRYING CHICKENS — 2 to 3 lbs. avg.
FRYING CHICKENS 35c LB.
Prices effective until closing, Sat., September 27.
We reserve the right to limit quantities.
At IGA You Get FREE Gold Bond Stamps
Stamps with Every Purchase
IGA
REBELLION PRICES ARE NOW REDUCED TO A SPECTACULAR LOW!
Fresh Grade 'A' Pre-dressed — 3-4 lbs. avg.
Frying Chickens ..... lb., 39c
Red Brand Tabletrim — Country Style Cut
Blade or Short Rib Roast ..... lb., 59c
Red Brand — Blade Bone Removed
Blade or Short Rib Roast ..... lb., 69c
Red Brand Lean
Cross Rib Roast ..... lb., 88c
Choice Red Brand
Blade Steaks ..... lb., 79c
Choice Boneless Red Brand
Blade Steaks ..... lb., 89c
Lean Quarter Loin — 6 to 12 per pack
Pork Chops ..... lb., 89c
Top Valu Skinless
Wieners ..... 1-lb. vac pac, 57c
Davern Rindless Sliced
Side Bacon ..... 1-lb. vac pac, 82c
Maple Leaf — Econ. Pack, 3-4 lbs.
Beef and Pork Link Sausage .. lb., 57c
Canada No. 1 Ontario BLUE GRAPES ..... 4-quart basket, 99c
Calif. Red Ripe Fresh
Strawberries ..... qt., 69c
Cal. No. 1 Top Valu Fresh
Tomatoes .... 2 14-oz. cello tubes, 39c
Cal. No. 1 Iceberg
Lettuce ..... size 24's, 25c
Can. No. 1 Green Pascal
Celery ..... size 24's, 23c
Cal. No. 1 Fresh Green
Peppers ..... 3 for 29c
Can. Fancy Top Valu Ont. McIntosh
Apples ..... 5-lb. poly bag, 69c
Cal. Marsh Seedless White
Grapefruit ..... 5 48's, 69c
Imp. No. 1 Genuine Spanish
Onions ..... 2 for 29c
Delm Monte Choice PEACHES Halves, Slices 3 19-oz. tins: 89c
Top Valu BEANS with PORK 8 14-oz. tins: $1
Top Valu Vitaminized APPLE JUICE 3 48-oz. tins: 89c
Top Valu — All Flavours
Fruit Drinks ..... 4 48-oz. tins, $1
Hi-Top Powdered
Blue Detergent ..... 5-lb. bag, 88c
Top Valu Choice
Tomatoes ..... 5 19-oz. tins, $1
Maxwell House — Special Pack
Instant Coffeef ..... 6-oz. jar, 99c
Reynold's 12"
Aluminum Foilwrap .... 3 25' rolls, $1
Top Valu Frozen
Orange Juice ..... 6 6-oz. tins, $1
CHESTERVILLE ONTARIO FULTON BROS. LIMITED
Phones: Supermarket 448-2345 Appliance Store 448-2195

MORTGAGE SALE
of
FARM PROPERTY
To Be Held at 1.00 p.m. on
SATURDAY, OCTOBER 18, 1969
On the Premises Herein Advertised

The undersigned will by virtue of the Power of Sale contained in a certain Mortgage which will be produced at the time of the Sale, offer for sale by Public Auction a 206 acre Farm of which approximately 105 acres are cultivated and a further approximate 41 acres suitable for cultivation with removal of brush and stone; remainder low and swampy; locatated in the south half of Lot 31, South half of the West half of Lot 32 and the South half of the East half of Lot 33, in the First Concession, Township of Roxborough, County of Stormont.

On this property there is erected a brick house, frame barns and other outbuildings; hydro installed.

The property will be offered for sale by Public Auction subject to a reserve bid.

TERMS

Twenty-five (25%) per-cent of the purchase money to be paid in cash, that is ten (10%) at the time of sale and fifteen (15%) per-cent within thirty (30) days thereof, the balance to be secured under an amortized sale agreement not exceeding twenty (20) years, with interest at eight (8%) per-cent per annum.

For Further Particulars and Conditions of Sale Apply to:

MURRAY BLAIR, Auctioneer, Avonmore, Ont., Phone 346-2159.
Farm Credit Corporation, 20 Eglinton Avenue East, Toronto 315, Ontario.
4-3

Order Made by the Minister
Under the Planning Act

1. Ontario Regulation 267/69, being an order providing for subdivision control in the Township of Lancaster in the County of Glengarry under clause b of subsection 1 of section 27 of The Planning Act, is hereby amended by:

(a) **Deleting** line 15 of the Schedule thereof which reads "Lots 9 to 38, both inclusive, in Concession VII" and **substituting in lieu thereof:**

"Lots 8 to 38, both inclusive, in Concession VII".

(b) **Deleting** line 16 of the Schedule thereof which reads: "Lots 5 to 38, both inclusive, in Concession VIII" and **substituting in lieu thereof:**

"Lots 6 to 38, both inclusive, in Concession VIII."

W. DARCY McKEOUGH,
Minister of Municipal Affairs.
Dated at Toronto this
31st day of July, 1969.
NOTE:

It is very important to note that this Order may affect the validity of any future agreement for the sale of land and the validity of a deed, mortgage or lease and it is recommended that advice be sought before entering into any such transaction.

It should also be noted that the regulations relating to land and buildings in this Order may not be the only regulations applicable in the area covered by the Order. Prior to developing land or erecting buildings, consideration must be given to these and other regulations and procedures that may be established by The Department of Municipal Affairs, or such other departments as Highways, Health, Lands and Forests and Tourism and Information. 2-1

Mainly About People

Jack Bowman and Gary Hitchcock of Toronto spent a few days with the former's grandmother, Mrs Willis Harper.

Friends and relatives of Mrs Donald Faulkner, Malton, Ont., will regret to hear that she is a patient in Humberview Hospital, Weston, Ont., where she will undergo surgery Thursday morning, September 25, 1969.

Mr and Mrs Wayne Shay, Suzanne and Connie of Windsor visited their parental home on the weekend. They were accompanied by Mrs Stanley Shay who had spent the past week with them in Windsor.

Mr and Mrs Leonard O'Donohue and Danny, Berwick, spent Sunday with Mr and Mrs Duaine O'Donohue at Perth, Ont.

Mrs Thomas Kearns, Mr and Mrs Emmett Norton, Mrs Daniel Greenberg and Dannetta of Detroit, Mich., spent the past week with Mrs Wm. Beehler at Finch.

Those attending the 1968-69 Grand Chapter sessions of O.E.S. held at the Royal York in Toronto, Sept. 16 - 20 were: Mrs Vera Begg. Mrs Norma MacIntyre, Mrs Ruth Smith, Mrs Marion Hough, Miss Vera MacLean, Mrs Jean Loughridge. Mrs Grace McElheran, Mrs Wilma Greer.

Village clerk Lloyd Graham is making satisfactory recovery in Winchester Dis. Memorial Hospital after undergoing surgery a week ago.

Mrs Wm. Van Gurp, Chesterville has just returned from Holland visiting her relatives, especially her mother who was quite ill and has since recovered.

A total of 400,617 persons visited the museums in seven of Ontario's provincial parks in 1968.

Most of the pulpwood harvest comes from provincial lands.



WANTED

HOCKEY PLAYERS
for
MOREWOOD JUNIORS
Who are Entered in North Stormont - Long Sault League
Contact
IAN MacNABB
MOREWOOD
2

Clerk Typist

A Chesterville industry requires a female clerk typist, Grade 12 preferred, for mechanical maintenance office.

For further particulars apply to:
Canada Manpower Centre
211 Second St. E.,
CORNWALL, ONTARIO
Phone 933-4260
2-1

A Reminder!

Ratepayers of the Township of Winchester are reminded that the last date on which taxes may be paid without penalty is Friday, September 26, 1969.

GLENN MacGREGOR, Clerk.
2-1

WE HAVE
DOUBLED DOUBLED



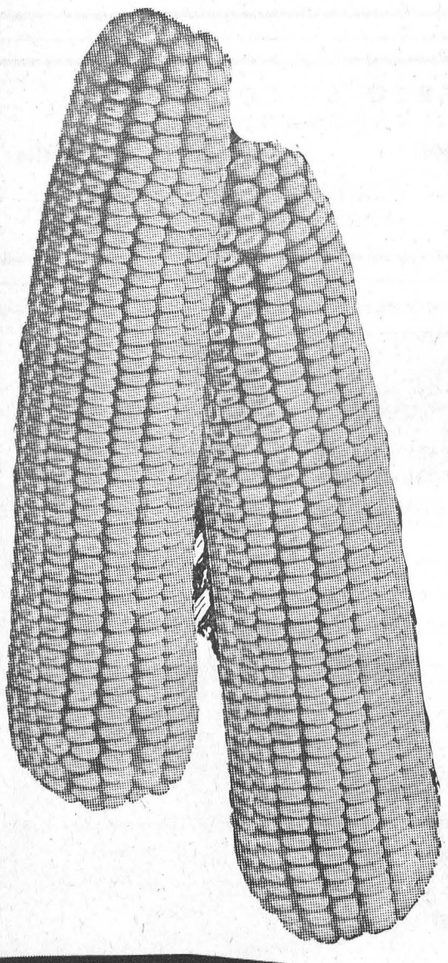

Our Corn Drying Facilities

To Give You Faster Service

For More Information Give Us A Call At
774-2209

D. L. Berry & Sons Ltd.
WINCHESTER, ONTARIO

GOING OUT OF BUSINESS

Grab Table (Shoes) ..... pr., 95c
All Ladies' Dress Shoes ..... $5.95 to $12.76
Men's Dress Pants: All 25% Disc.
Ladies' Sheer Nylons ..... pr., 93c
Ladies' Cantrice & Nude Heel Nylons .... pr., $1.07
Happy Hoopers ..... pr., $2.68
All Casuals and Slippers: 25% Disc.
KITTEN BOTANY SWEATERS
Size 38, 40, 42 — Less 25% Disc.

ALL SALES CASH — ALL SALES FINAL

STORE HOURS: Monday to Thursday: 9.30-5.30 p.m.; Friday: 9.30-9 p.m.; Saturday: 9.30-6 p.m.

THE QUALITY SHOPPE
CHESTERVILLE ONTARIO
2-1

Baby Needs

Gowns — Stretch Sleepers — Blankets — Hooded Bath Sets
Harness — Plates — 2-piece Suits — Soothers
Fancy Quilts — Bath Tubs — Plastic Pails — Jodphurs
Bottle Warmers — Wool Hats — Soft Toys — Diaper Bags
Baby Wool — Bibs — Fancy Comforters

COME TO OUR STORE AND SEE OUR BABY WEAR DISPLAY

FABRIC MATS ..... foam back, 18x30, $1.50
WHITE PILLOW CASES ..... 42" size, pair, 99c
LADY GALT NYLON YARN ..... 3-ply, ball, 45c
AXMINSTER MATS 27x51, $9.95
DACRON CURTAIN MATERIAL ..... yd., 89c - $1.50

WALLPAPER—
We now have new books of patterns to show you, colourful attractive patterns, all washable patterns. We can give very prompt service on all orders.

DOMINION CORSET LINGERIE ITEMS
Gothic Bras ..... choice of styles, $1.50 - $3.50
Daisy Fresh Bras ..... $4.00 - $6.00
Daisy Panty Girdle ..... $7.00 - $8.00

MEN'S, BOYS' WINTER JACKETS—A good choice of Corduroys — Ski Jackets — Denim Work Coats — Light-weight Skit Jackets. We offer good choice of colours and sizes now. Let us show you these coats.

We Invite You to Come in and Browse Around
Use Our Lay-away Plan — No Deposit Necessary

MORIARTY'S
THE FAMILY DEPARTMENT STORE
Chesterville, Ont. Phone 448-2354

The Colonial DRIVE-IN THEATRE
HIGHWAY 2 INGLESIDE, ONTARIO

NOW OPEN
(OPPOSITE PARKWAY ENTRANCE)

THURS., FRI., SAT. SEPTEMBER 25-26-27
"WITH 6 YOU GET EGG ROLL"
Starring Brian Keith and Doris Day (Colour)

"STRANGER IN TOWN"
(Adult Eentertainment) Colour)
Starring Tony Anthony

Admission: $1.50 — Children Under 12 Free
Tuesday is $2.00 a Car Night — Always a Cartoon
— First Show Starts at Dusk —

LEDUC'S
FINCH — ONTARIO

Last Week Of
INVENTORY SALE
Save Up to 30%

White Sugar ..... 5-lb. bag, 49c
Save 20c—
Waldorf 100 Tea Bags 59c
Lowney's Ice Cream ..... ½ gal., 69c
Save 20c—
Schwartz White Vinegar .... 128 oz., 59c
Golden Bananas ..... 2 lbs., 25c
Burns Wieners ..... 2 lbs., 89c
MANY MORE INSIDE FEATURES



Blue Brand Beef
ROUND STEAK: 89c lb.
Round or Rib Steaks ..... lb., 89c
Minute Steaks ..... lb., 99c

Libby CATSUP ..... 11 oz., 19c

BLUE BRAND BEEF
BLADE ROAST BEEF ..... lb., 59c
ROUND BONE ROAST ..... lb., 69c
HAMBURG ..... lb., 59c
GROUND CHUCK AND CHUCK STEAKS ..... lb., 69c

Fresh Cracked Eggs ..... 3 doz., $1.09
Mary Lou Margarine ..... 5 for $1.00
BREAD ..... 24 oz., 5, 95c

Libby's Deep Buttered Vegetables 4, 88c
5-Rose Flour ..... 7 lbs., 63c
Save 30c—
Caramel Spread, 48-oz. jar .....
Strawberry or Rasp. Jam, 48-oz. jar . 99c
Marmalade, 48-oz. jar .....
Giant Size Cheer 99c
Ontario Cooking Onions ..... 6 lbs., 49c
Libby's Pork and Beans ..... 19 oz., 4, $1.00
Libby's Pickled Beets ..... 16 oz., 4, $1.00
Mixed Vegetoles,
Kearnel Corn,
Waxed Beans, 19 oz., 6 ..... $1.00

MIX or MATCH
Country Corn Flakes, 4 .....
Save 47c—Betty Crocker
Cake Mix, 3 ..... $1
Valley Farm
French Fries, 3 lbs., 2 .....
Meilleur Pastry Pies, 3 .....

Crisco Vegetable Oil ..... 38 oz., 88c
Christie's Soda Biscuits ..... 2 lbs., 75c
Salada Orange Pekoe Tea Bags 60, 79c
Tang Orange Crystals 4, 89c
Fresh Cabbage ..... ea., 15c
Men's Green Work Shirts $1.99
Save 16c—
Mathieu's Cough Syrup 59c
Reg. Value: $2.00—
Assorted Shampoos ..... 32 oz. 88c
Finch Mild Cheddar Cheese ..... lb., 63c

EXTRA SPECIAL'
McINTOSH APPLES: $1.99 bus.
Bring Your Own Container
5 lbs.: 49c

BEEF FOR FREEZER
* Blue or Red Brand *
Hinds ..... lb., 73c
Sides ..... lb., 63c
Fronts ..... lb., 53c
Cut and Wrapped

MAPLE LEAF
S.P. Cottage Rolls ..... lb., 75c
Ready-to-Eat Picnic Style Ham ..... lb., 69c
Thrifty Bacon ..... 1 lb., sliced, 49c
Cheese Slices ..... fresh or old, ½-lb. pkg., 39c
Rose Marie Bologna ..... by piece, lb., 39c
Chicken Legs ..... lb., 49c
Chicken Breasts ..... lb., 59c
Maple Leaf Butter ..... Grade 1, lb., 67c

Baskets of Assorted
PEACHES — PEARS — PLUMS
Save Up to 50% on Boys' and Ladies' Shoes!
Save 3 Star Stamps

— WE DELIVER —
Mon.-Tues.-Wed.: 8 a.m. to 6 p.m. — Thurs.: 8 a.m. to 9 p.m.
Fri.: 8 a.m. to 10 p.m. — Sat.: 8 a.m. to 9 p.m.
Phone 984-2270 Finch, Ontario

Phone or send your personal news to your local correspondent or call the Record at 448-2144, Chesterville

Country Correspondence

Happenings as reported by Newsletters of Community Our Correspondents

AVONMORE

Recent visitors at Steele home

Recent visitors with Miss Alberta Steele and Howard Steele were Mrs Annie Russll, Saskatoon, Sask., Mr and Mrs Campbell Steele from Florida; Mrs Garnet Irvine, Ingleside; Mrs Kenneth MacMillan and Miss Jean MacMillan, Cornwall.

Mrs Heber Johnston, Smiths Falls; Mrs D. MacMillan, Kingston; Mr and Mrs Clarence Thompson, Massena, were recent guests of Mrs Fraser MacRae.

John A. MacMillan, a patient at the Cornwall General Hospital Annex, was presented with a lovely wrist watch from his neighbours and friends. This kind gesturewas very much appreciated by Mr MacMillan.

Mr and Mrs Ford Warner visited Mrs Warner's sister, Mrs D. Macillan,who is a patient in the Winchester and District Memorial Hospital.

Mrs Edwin Vincent, Massena, spent a few days with Mr and Mrs Stewart MacRae and other relatives.

Mr and Mrs Neil Lawrence of Woodstock, were recent guests of Mr and Mrs John R. MacGregor.

Several of the community's young people have returned to institutions of higher learning in recent days. Among the number are Miss Lee McIntyre, Ottawa CivicHospital School of Nursing; Jean Barkley, Murray Barkley, Ritchie McIntyre, Queen's University, Kingston; Helen Kyle, Nancy MacRae, Jane Pollock, Bobby Grant, and John Pollock, Carleton University; Alice Bush and Bonnie Park, Ontario College of Education, Toronto; Bill Park, Trent University, Peterborough; Donald Armour, St. Lawrence College of Applied Arts and Technology, Cornwall.

GOLDFIELD

Recent visitors at D. A. Gillies home

Mr and Mrs Alfred Carkner visited Mr and Mrs D. A. Gillies.

Mrs D. A. Gillies visited Mrs Theodore Dewar.

Mrs E. G. Lillico, Mr and Mrs D. A. Gillies, Miss Ellen Gillies visited Mr and Mrs Herman Brown at Monkland.

Rev. Wm. W. McI. Craig called on Mrs Dan J. MacMillan and Mr Hersey Gallinger who are patients in emorial Hospital at Winchester.

Mr and Mrs James Tracey of Apple Hill were guests of Mr and Mrs Thomas Mallet at the dinner hour on Wednesday.

Rev Wm. W. McI. Craig spent Monday in Brockville.

Rev. W. E. Sayers, Mrs Sayers and family of Avonmore, were guests at the super hour of Mrs E. W. Craig and Rev Wm. W. McI. Craig on Thursday.

Mrs D. A. Gillies attended the joint meeting of the Ladies Aid Society and Woman's Missionary Society of St. Luke's Presbyterian Church held in the church hall on Wednesday evening.

Mrs R. J. H. Wood, Mrs E. G. Lillico and Miss Ellen Gillies visited Mr and Mrs Alfred Carkner and family on Tuesday afternoon.

The Loyal Orange Association of the County of Stormont held their annual service of worship in St. Luke's Presbyterian on Sunday evening.

Rev. W. W. McI. Craig, M.A., County Chaplain and Deputy Grand Orange Lodge of Ontario East, conducted the service.

Mr Edwin Waldroff sang a solo "Until Then" accompanied by Rev. W. W. McI. Craig at the console. The choir of St. Luke's Church and organist Mrs D. Vollrath, Messrs Arthur Sanderson and Wayne Potter assisted with the offering and copies of the programme given to those who attended.

HYNDMAN

Wednesday visitors at Pelton's Corners

Mrs Nelda Grant, Mrs Janet Lattimore and Mrs Ruby Lattimore were Wednesday afternoon visitors of Mrs Frank Latourell, Pelton's Corners.

Mrs Gladys Smail, Winchester, was an overnight guest on Wednesday of Mr and Mrs Cecil Somerville.

Mr and Mrs Herb Cook Spencerville, were Wednesday afternoon visitors of Mrs Ida Hyndman.

Mr and Mrs Cecil Somerville attended the "At Home" on Wednesday evening, Sept. 10 for Mr and Mrs Ernest Somerville of Groveton, who were 45 years married. They received many gifts and cards. The community extends congratulations and best wishes for many more.

Quite a number from here attended Spencerville Fair on Saturday.

Mr and Mrs Hilton Giles, Carleton Place, were Saturday visitors at the Lattimore home.

Mr and Mrs Lawrence Wallace and family attended the Wallace picnic on Sunday at the home of Mr and Mrs Lorne Crowder, Van Camp.

BERWICK

Returns home from Michigan

Mrs Olga Stark returned home after a three week visit and family reunion at Michigan.

Mrs Adam Anderson and daughter Edith left on a three week visit with Mrs Anderson's daughter and son-in-law at Calgary, Alberta.

Mr and Mrs David Amell of Snow Road and Mr and Mrs Hughes of Kingston, called on Miss Mary Kearns on Saturday.

Mr and Mrs Thos. Cromie of the 8th Concession of Osnabruck, were the guests on Sunday of Mr and Mrs Rene Lalonde and family.

Mr and Mrs Howard Prunner of Massena, and Mr and Mrs Arthur Chismore of Cornwall, visited with Mr Henry McPherson and other relatives here on Sunday.

Miss Margaret Hunt of Toronto, is spending a few days with her mother and other relatives here.

Mr and Mrs Wm. Tupper of Montreal, visited Mrs A. Burd recently.

Mr and Mrs Lloyd Van Allan, Morrisburg, spent Sunday with Mrs A. Burd.

Mr and Mrs George Simons of Ottawa called on friends here on the week-end.

GOLDFIELD WEST

Visit friends at Cumberland

Mr and Mrs C. Huybregts and family visited friends in Cumberland recently.

We are sory to report Mrs Henry Buiting is a patient in Memorial Hospital, Winchester. We wish her a speedy recovery.

Mr and Mrs Bernard Foley visited friends in Kingston recently.

Mrs Hector Courville and Mrs Bernard Foley attended a C.W.L. meeting at the home of Mrs Murray Manley.

Mrs Lola Servage of Chesterville is spending some time with her sister, Mrs George Smith, and Mr and Mrs Glendon Smith and family.

Mr and Mrs George Ayotte of Ottawa spent Sunday with Mr and Mrs Bernard Foley and family, having just returned from a week's holiday in London, England.

OSNABRUCK CENTRE

Spend weekend at Osnabruk Centre

Mr and Mrs Royal Warner, of Toronto, Mrs Inez Hawn Streetsville, Mrs Azada Scott, Ottawa, Mrs Ola Tuck, Smiths Falls, Mr Brooks Warner, Wingdale, N.Y., were weekend guests last week with Mr and Mrs Morley Warner.

Mrs Dwight, Toronto, spent last week with Mr and Mrs Albert Black and Jennifer.

Mrs J. L. Johnston and Harold Warner spent last weekend in Oriskany Falls, N.Y.

Mrs Maude Ezard, Chesterville, accompanied Mr and Mrs Morley Warner to Lindsay and spent the weekend there while Mr and Mrs Warner motored to Toronto and attended the 50th wedding anniversary of Mr and Mrs Royal Warner. They also visited with Mr and Mrs Richard Cruickshank, Toronto.

Mrs J. W. Hume, Northfield Station, and Mrs J. L. Johnston were recent callers with Mr and Mrs Keith Swerdfeger.

AVONMORE

Recent guests at MacKinnon home

Recent guests with Mrs Duncan MacKinnon were Mr and Mrs Stewart McLennan of Welland, Mr and Mrs Ernest Welsh, Ottawa, Miss Mae MacMillan and Mrs Jean MacIntosh, Apple Hill.

Mrs Jerome Delaney, Cornwall, spent a few days with Mr and Mrs R. J. Cameron.

Mr and Mrs Elmer Park and son Bill motored to Peterborough where he resumed his studies at Trent University.

Miss Lynn Ferguson, Toronto, spent a week in Avonmore with her grandmother, Mrs Clarence Shaver, and Mr and Mrs Neil Bush and family.

Mr and Mrs Roddie Wert and family, Ottawa, spent the weekend with Mr and Mrs Stanley Wert and other relatives.

Douglas Robillard, Toronto, spent the weekend with his parents, Mr and Mrs Dan Robillard.

Mrs Grace Ransom and son Brent, St. Catharines, spent a couple of days at her home here.

Mr and Mrs Neil Bush spent the weekend in London where their daughter, Miss Alice Bush, has enrolled for study at the Althouse College of Education.

Mr and Mrs Don Thompson, of Huntsville, spent a week with Mrs Thompson's parents, Mr and Mrs L. Stewart MacaRe and family.

Mr and Mrs Ronald Arbuthnot, Toronto, visited with Mr and Mrs Norman Arbuthnot and Mac last week.

Mr and Mrs Hugh Coulthart, Sarnia, and Mrs John Monro, Apple Hill, visited Mrs Jennie Finlayson.

Dr J. M. Pollock has returned home after spending three weeks in Kelowna, B.C., with his sister, Mrs Carruthers, and family.

Mr and Mrs Bruce Wert, of Kemptville, called on friends here on Tuesday.

NEWINGTON

Spend weekend in Toronto

Mr and Mrs Peter Rickstins spent the week-end in Toronto, and attended a wedding.

Mr and Mrs Willard Hawn of Cornwall, and Mrs Minna Perry, also of Cornwall, spent Saturday evening with Mr and Mrs Lloyd Hawn and Ronnie.

Mrs Pearl Helmer was an overnight guest of Mr and Mrs Earl Helmer and family at Sandtown.

Mrs John Groves, Joyleen and Richard of Ingleside, spent Saturday with Mrs Grove's father and mother Mr and Mrs Lloyd Hawn and Ronnie.

RUSSELL FARM SERVICE
Farmers & Drovers
ATTENTION . . .
We BUY sick or dead animals, Cows or Horses. We pay according to size, quality and animal not dead more than 2 to 5 hours. Best prices paid. 24-hour service — 7 days per week. Call Russell 445-2859.
RENALD MOSS
St. Onge, Ontario
Licence No. 192-C-69. 50tf

NICK BEEHLER
Electrical Contractor
Electric Heating, Farm Wiring and Commercial
— Phone 984-2877 —
BERWICK, ONTARIO
Sept, 69

DANCE
Sponsored by Club 13 (Shriners)
In Aid of Crippled Children's Hospital
MORRISBURG CIVIC CENTRE
SATURDAY, SEPTEMBER 27, 9.00 - 12.00
* Russ Hay's Orchestra *
$3.00 Couple Refreshments
2-2

HEARING AIDS AT DISCOUNT PRICES
$99.00
will buy you one of the best Name Brand Behind-the-Ear Aids.
Come in or phone 774-2606 for an appointment.
SUMMERS' HEARING AID CENTRE
WINCHESTER, ONTARIO
39tf

MOVIES
NOW SHOWING
Thurs., Fri., Sat. Sept. 25-26-27
"AN ANGEL IN MY POCKET"
Starring Andy Griffith and Jerry Van Dyke.
Mon., Tues., Wed. Sept. 29-30, Oct. 1
"I LOVE YOU ALICE B. TOKLAS"
Starring Peter Sellers and Leigh Taylor.
Admittance restricted to persons 18 years of age or over.
"BYE BYE BRAVERMAN"
Starring George Segal and Jack Warden.
The WINCHESTER

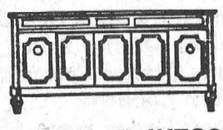
GORDON McINTOSH
Sales Service
— PHONE 987-2923 —
CRYSLER ONTARIO

the store for Brides
Voque
502, Montreal Road
Cornwall

Friends going abroad? Send them beautiful Bon Voyage Flowers!
MURIEL'S FLOWERS
Winchester — Ontario

SULLIVAN BROS.
General Contractors

SAND — GRAVEL FILL
TAKE ADVANTAGE OF THE ARDA PROGRAM FOR FENCE LINE REMOVAL, FARM CLEARING
5 'Dozers to Serve You
— Phone 448-2660 —
CHESTERVILLE

Art and Amy DAYKIN
PHOTOGRAPHY
WEDDINGS
FAMILY GROUPS
CHILDREN
Phone Osgoode 826-2567
Osgoode - Ontario
26tf



Rush hour. Every family has one. When there are dishes to be washed, kids to be tubbed, Dad scrubbing up. Then Sis decides she *has* to have a shower. It takes a lot of hot water to keep the traffic moving.
That's why you need the Cascade electric water heater—the big producer. It's got the capacity a busy family needs, and it's economical, too. Cascade keeps you in hot water for only pennies a day. Ask your Hydro about the quiet, clean, electric Cascade water heater.
Cascade
ask your hydro
The Name of the Game is Electrical Living.
Village Of Chesterville Hydro System

Good Luck!
WALKERS
We, at H. S. Lannin Ltd., wish the Pavilion walkers at Chesterville, Saturday, Sept. 27, the greatest possible success. The Park Pavilion project is a most worthy cause. We hope the miles for money will be many.
And at the end of a successful day, drive over to Winchester and enjoy a delicious Bee Barbecue in aid of Winchester Community Centre. Everyone welome.
"Always A BUY At A PAL Yard"
H. S. LANNIN LTD.
LUMBER AND BUILDING SUPPLIES
BUILDING CONTRACTORS
Phone 774-2637 Winchester, Ont.

WERT'S GARAGE LIMITED
CRYSLER — ONTARIO
Pontiac, Buick, GMC Trucks, Beaumont, Firebird, Acadian and Vauxhall
COMPLETE LINE GM PARTS
Guaranteed Reconditioned Used Cars
QUALITY SERVICE, CLASS 'A' MECHANICS
LATEST MODERN TEST EQUIPMENT
— Phone 987-2179 —
51-1

FRED S. COONS
INSURANCE
Phone 448-2398 Chesterville
HOME — BUSINESS — AUTOMOBILE
FARM — LIFE

LAJOIE
FARM EQUIPMENT
CONVEYOR - STACKER
Our Conveyor-Stacker has been proven for its superiority and performance in all climates.
COMPARE THIS PRICE: Only $750.00
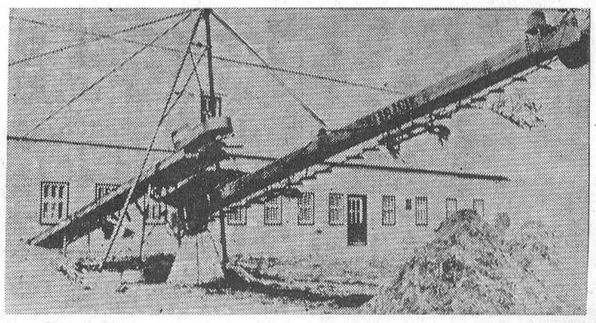
SHORTT EQUIPMENT
Vernon, Ontario Phone 821-2354
47-4

September Song

Now mists of sombre-petal dawn
Melt into amber-blossom noon;
And sapphire-dapple shadows close
In early dark and frost-tip moon.

New furrows follow wisps of steam,
And corn-stalks scarcely move at all;
The sturdy clumps of marigolds
Are showing ochre tones for fall.

The houses sigh in waiting gray
Till troops come rushing home from school;
And mother turns the furnace up—
So father quotes the cost of fuel . . .

Then crickets click their sleepy beads,
And crimson drips from quiet trees;
And pickle kettles spice the air . . .
To tease us with old memories.

And one grave thought we grieve upon . . .
Another summer's come and gone.
—Ruth E. Scharfe, Metcalfe, Ontario.

HYNDMAN

Recent visitors at Grant home

Mr and Mrs P. Sequin, Oxford Mills, were recent visitors of Mr and Mrs Carl Grant.

Mr Earl Grant of Sydney, B.C., Mrs Evelyn Wylie and Mrs Orval Bell, Winchester, were Thursday evening visitors at the Lattimore home.

Mr Roger Francis who is attending Algonquin College spent the week-end at his home here.

EVERYBODY EATS TRY THESE . . .



By Helen Graham

PEPPERS — RED AND GREEN

ADD VARIETY AND COLOUR to your meals with sweet peppers. Serve them raw in salads, baked with filling for supper dishes or make tempting pepper relish to serve with cold meat later on in the winter.

Pepper Relish

15 sweet red peppers
15 green peppers
15 medium onions
4 cups vinegar
1 cup sugar
1 tsp. mustard seed
1 tbsp. dry mustard
1 tbsp. celery seed
2 tbsps. salt

Wash peppers, remove seeds and cores. Peel onions. Put vegetables through food chopper, using coarse blade. Place in large preserving kettle, cover with boiling water and let stand 5 minutes. Drain thoroughly. Add vinegar, sugar, spices and salt; cook until vegetables are tender—about 10 minutes stirring occasionally. Pour into hot sterilized jars. Cool and seal.

Chow Chow

This relish uses both red and green peppers and is a good one to make now if you have some green tomatoes you want to use.

30 medium green tomatoes
½ cup salt
½ medium cabbage
3 green peppers
2 sweet red peppers
3 medium onions
6½ cups vinegar
2 cups sugar
1 tbsp. celery seed
1 tbsp. mustard seed
½ tbsp. whole cloves

Put tomatoes through food chopper using coarse blade. Combine with salt and let stand ½ hour. Put into cheesecloth bag and let drain overnight. Add cabbage peppers and onions which have been put through food chopper. Mix vegetables together and add vinegar, sugar and spices tied loosely in a cheesecloth bag. Cook uncovered, over low heat until vegetables are tender—about 20 minutes. Pour into clean, hot jars. Cool and seal with paraffin.

French Fried Pepper Rings

These make a tasty addition to your vegetables, or may be served as a garnish for meat.

Wash peppers. Cut out stem and remove seeds and core, being careful not to break pepper. Cut pepper into thin rings and fry in deep fat about 10 minutes. The peppers shrink considerably during cooking so you will want to allow at least one pepper per serving. After removing from fat drain in brown paper. Add salt and serve hot. Delicious!

Stuffed Green Peppers

Select peppers of suitable size and shape for stuffing; cut slice from end; remove tongue and seeds; parboil 5 minutes. Drain. Fill with corned beef hash, creamed, cooked corn or meat or cheese stuffing. Cover with buttered crumbs and bake in moderate oven 30 minutes.

Meat Stuffing

2 cups minced ham or chicken
2 fresh tomatoes, chopped
1 medium onion, chopped
Salt. pepper, celery salt and a dash of sweet basil

Mix ingredients together and fill peppers. Top with buttered crumbs.

1970 CHEVROLET MONTE CARLO



The Chevrolet line-up for 1970 is headlined by an entirely new personal luxury car, the two-door Monte Carlo sport coupe. Chevrolet full-size models — the Caprice, Impala Custom Coupe, Impala, Bel Air and Biscayne, have been re-designed with many new engineering and safety features. The Chevelle and Nova models and Chevrolet station wagons also have undergone many improvements. The Monte Carlo, seen above, features single front headlights and a short rear deck.

James Edgar Watson

The community of Avonmore and friends throughout the district were saddened by the death of James Edgar Watson, who passed away at the Cornwall General Hospital on Monday, Sept. 8th. Mr Watson, in failing health for some five years, was highly respected by all who knew him.

Born at Goodwood, Ont., 82 years ago last July 21st, Mr Watson was a son of the late James Watson and his wife Eliza Wagg. He lived for a number of years in the Beaverton area before going as a young man to Western Canada.

On February 7, 1917, he married Maude MacIntosh, of the Strathmore district. Following their marriage they lived for a number of years at Dodsland, Sask. It was in 1929, that they moved to this district and took up farming in the First Concession of Roxborough, near Strathmore. They moved to Avonmore in the Spring of 1949.

Mr Warner was a hard working man, who possessed a keen sense of humor, and a desire to extend a helping hand whenever he could.

He was a member of St. Jas. Unitd Church, Avonmore, and served on its official board.

He is survived by his wife; one daughter, (Margaret), Mrs Ian Kennedy; three granchildren; and one sister Mrs Earla Moth, Oshawa.

A son, Lnyden died accidentally in September, 1947.

The body rested at the Brownlee Funeral Home, Finch, where many friends called to pay their respects. The funeral was held from the funeral home for service in St. James United Church last Wednesday afternoon at 2 o'clock. Rev. Henry Funge the minister, conducted the service and brought a comforting message.

Hymns sung were "The Lord's My Shepherd" and "All the Way My Saviour Leads Me". Mrs Colin Kinnear presided at the console.

Pall bearers were Maldwyn Watkins, Charles Rielly, Gordon MacRae Sesel Wert, Clarence Boyd and W. M. Campbell.

Among the many relatives and friends who attended were Mrs Earla Moth, Oshawa; Mrs Nora Watson, Bancroft; Mr and Mrs Carl Watson and Mrs E. Brown of Beaverton; Miss Myrtle Watson and Mrs Bob Hynes, Mrs Bessie Wideman, Stoufville; Mrs Nettie Cassie Uxbridge; Everett Watson, Brooklin; Mrs R. J. McAlpine and Harry Oke, Lorneville as well as friends from Ingleside, Cornwall, Martintown and the surrounding communities.

Interment was made in the family plot in North Branch Cemetery.

Many beautiful floral arrangements surrounded the casket as silent tributes to the memory of the deceased. Members of the sorrowing family received many messages of sympathy.

RECENT BIRTHS

September 9:
Mr and Mrs John Bray, Metcale, a daughter.

September 12:
Mr and Mrs Sydney Drennon, Iroquois, a daughter (baby died).
Mr and Mrs Peter Van Kessel, Chesterville, a daughter.
Mr and Mrs Leonard Vanderlaan, Winchester, a daughter.

September 13:
Mr and Mrs Roy Lapierre, of Brinston, a daughter.

September 15:
Mr and Mrs Peter Zlomislic, Kenmore, a daughter.
Mr and Mrs Greig Fowler, of South Mountain, a son.

September 16:
Mr and Mrs Frederick Sherman, Williamsburg, a daughter.

Herman T. Jorgensen

Herman Theodor Jorgensen, a farmer of RR1, Metcalfe (Kenmore) died September 8 at the age of 84. He had lived at Kenmore for the past 21 years.

Born in Denmark Dec. 22, 1885, he was son of Mr and Mrs Rasmus Jorgensen. He married Nelsine B. Thomsen in Denmark. His wife predeceased him.

Surviving relatives include Mrs A. Jaeger (Betty), Port Arthur; Herman, Kenmore; Robert, of Charlottetown, P.E.I.; Ivan, Bunbury, P.E.I.; six grandchildren; two brothers residing in Denmark.

Mr Jorgensen attended Danish schools. He was a member of the United Church. The funeral service was held at 2 p.m., Thursday, September 11, at Vice and Craig Ltd., Highway 31. Interment followed in Springhill Cemetery.

Pall bearers were Grant Bowman, Ray McKeown, Errol McKeown, Ken Kingsbury, Earl Harrison and Ross Waddell.

A survey undertaken at Salford University, Eng., showed that of 300 students with seat belts in their cars only three were using them correctly. Eight others had belts on but they were not fastened properly.

PATZ
SALES AND SERVICE
LORNE ACRES
WINCHESTER
— Phone 774-2643 —

FARMERS
We have many items of machinery, both new and used, to clear at special reduced prices, including:
1 Only — NEW GEHL HARVESTER going at cost price: $1,995.00 plus freight.
1 Good Used GEHL HARVESTER — cheap.
1 Almost new LONG TROUGH GEHL BLOWER with 50' of New Pipes.
1 Good used HARVESTER WAGONS AND BOXES.
1 ELECTRIC UNLOADER (Gehl), almost new.
Plus many more items, all priced to clear. Make us an offer. We also have NEW IDEA CORN PICKERS, both 1- and 2-row; NEW IDEA MANURE SPREADERS—the best spreader on the market today for the money.
CLEMENT FEED & FARM SUPPLIES LTD.
Phone 448-2161 Chesterville

CHARTERED ACCOUNTANTS
LICENSED TRUSTEES IN BANKRUPTCY
MacLEOD, COMRIE & COMPANY
338 SECOND ST. WEST, CORNWALL WE 2-3613
SHOPPING CENTRE, MORRISBURG KI 3-2935

Your Security . . . Our First Responsibility
Hough Insurance Agency
If it's Insurance we have it
PHONE 448-2854 CHESTERVILLE, ONT.

NOTICE
C. Hill an independent consultant registered under "Winchester Management Consultants," offers his services to the public.
FARM ACCOUNTING — TAX CONSULTANT
CANADA PENSION — COMPENSATION
UNEMPLOYMENT INSURANCE
MONTHLY BOOKKEEPING
Call Collect 774-2439
OR WRITE BOX 512, WINCHESTER, ONT.
24tf

CLEARANCE OF '69 MODELS
NO REASONABLE OFFER REFUSED ON OUR FINE INVENTORY OF
* CAPRICE * IMPALA * BELAIR * BISCAYNE
* OLDS.-CUTLASS * CHEVELLE * CHEVY NOVA * CAMARO
A. & R.
GREGOIRE AUTO LTD.
Embrun: 443-2885/42 — Ottawa: 237-0870
EMBRUN — ONTARIO

CO-OP
WATCH FOR OUR
FALL SALE
NOTICES
Specials in Aluminum Windows & Doors
CHESTERVILLE DISTRICT CO-OPERATIVE INC.
CHESTERVILLE ONTARIO

NEW INTERNATIONAL®
1256 Turbo Tractor

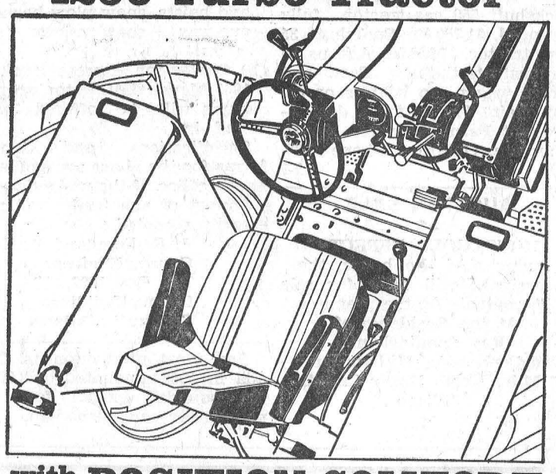

with POSITION COMFORT DESIGN
Come in and get the feel of this new 7-plow giant. Every control—steering wheel, shift levers, brake, clutch—is positioned for your total comfort. You sit and stand more relaxed, work more efficiently, feel better at the end of a day on the International 1256 Turbo.
• New seat adjusts up and down hydraulically, slides fore and aft, tilts, adjusts to your weight.
• Unique lever linkage lets you shift gears easily.
• Comfort-tilt steering wheel adjusts to your choice of five different angles.
• A dozen work-proven features, like exclusive torsion bar draft control, power shift independent PTO, optional Torque Amplifier help boost your productivity.
Arrange for a demonstration of the new 7-plow International or International Farmall 1256 Turbo, and feel the difference for yourself.
CARL-DON EQUIPMENT LTD.
CHESTERVILLE — ONT.
448-2166

APPLICATIIONS ARE INVITED
for
THE BUSINESS OF FARMING COURSE
This course is designed to provide full-time farm operators with the necessary technical and management skills in farming to enable them to develop viable, economic farm operations.
Subjects Covered: Include Farm Business Management, Soils, Crops, Livestock, Farm Shops and Farm Finance.
Course Duration: Approximately 20 weeks — 30 hours per week from mid-November.
Course Location: North Dundas District High School.
Application forms may be obtained from the Ontario Department of Agriculture and Food, Winchester, Ontario. Phone 774-2106 - Winchester Exchange
APPLICATION DEADLINE — OCTOBER 10, 1969
Jointly Sponsored by: Canada Department of Manpower and Immigration; Ontario Department of Education, and Ontario Department of Agriculture and Food. 2-1

How your Texaco home team beats the winter cold.

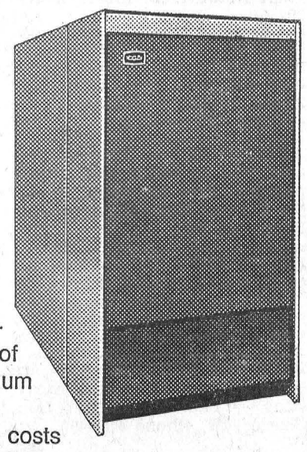

This is a new Texaco Forced Warm Air Furnace.
It is designed to ensure the complete combustion of every drop of oil. So you get maximum heat at minimum cost.
Especially since oil costs you less than other fuels in the first place.
Choose from several models.
All are fully guaranteed, and available on long, easy term payment plans.
If you need one, let's talk about it.
We'll see that you always have the home comfort you desire. Day and Night.
Our teamwork keeps the heat on.
Jack MacMillan Fuels
Chesterville, Ontario Phone 448-2360
TEXACO HOME COMFORT

The Bargain Table

"An Article Advertised is an Article Sold"

CLASSIFIED ADVERTISING RATES

FOR SALE, FOR RENT, HELP WANTED, ETC., MARRIAGE, ENGAGEMENT and COMING EVENTS, **15 cents a line, counting 5 words tc a line, minimum $1.00 first insertion. Subsequent insertions at 10c a line, with a 70c minimum.** CARDS FOF THANKS, **15 cents per 5-word line, minimum $1.00.** IN MEMORIAMS, **$1.00 plus 40c for each 4 line verse.**

FOR SALE — Ford tractor. — Apply to Wm. Gillard, Newington, Ont. 2

FOR SALE — House for sale.— Apply to Laurier Papineau, Crysler, Ont., Phone 987-5404. 2-1

FOR SALE — 1956 Dodge truck, as is for parts. — Phone 448-2418. 3-2

FOR SALE — Bell piano with bench, reasonably priced. — Phone 448-2454. 2

FOR SALE — 1961 Pontiac Laurentian, 2 extra snow tires, all in good order; priced reasonable. — Phone 537-2056. 3-2

FOR SALE — New potatoes; a real good crop this year. — Apply to Allan Merkley, Dunbar. 2-1

FOR SALE — 12 acres of silage corn; 6 open 1½-year-old heifers. —Apply to Jack Mackler, RR2, Chesterville, Ont., Phone 448-2455. 3-2

FOR SALE — Remington noiseless typewriter, desk model, only $65. — May be seen at "Record" Office, Phone 448-2144. 3

FOR SALE — Yorkshire boar, 1 year old.—Apply to Howard Irven, RR4, Crysler, Phone 448-2246. 2

FOR SALE — Three outside windows with screens; 2 windows size 28"x60"; 1 window 28"x64". —Apply to Mrs E. Bicks, Finch, Phone 984-2355. 2

FOR SALE — Mossberg 12 g. bolt action shotgun with C-elect choke for 3" magnum and 2¾" shells. New condition. $50. — Phone Hub Henderson, 448-2133, Chesterville. 2

FOR SALE — Boys' clothes: 1 sports jacket, size 12; 1 pr. grey pants, size 10; 1 pr. brown pants, size 8; 1 sports jacket, size 10; lined jacket with hood, size 14.— Phone Mrs Lapp, 448-2065. 2

FOR SALE OR EXCHANGE— Used tires, all sizes; new tires for car, tractor, trucks, etc., and recapped tires. Also ½-ton and ¾-ton trailers. — Apply to Jos. Lachapelle, RR1, Finch, Ont., Phone 984-2573. 3

FOR SALE OR RENT — Comfortable home, modern conveniences, centrally located in the village of Finch. — For further information contact Mrs Leo Coyne, RR3, Chesterville, Phone 448-2494. 2

FOR SALE — 2-piece snow suit, pink and white, size 1 year; boy's beige corduroy jacket, size 14; boy's grey suit, size 16. — Apply to Mrs Hugh Marcellus, Chesterville, Ont., Phone 448-2878. 2-1

FOR SALE — Combination oil and electric stove, white enamel, good condition; also 125 bales of straw. — Apply to Kay Doering, RR2, Chesterville, Ont., Phone 448-2964 (after 6 p.m.). 2-1

FOR SALE — Girl's winter coat, size 14, dark green tweed with orange fleck, pile lining, excellent condition. — Apply to Mrs Dudley Craig, Chesterville, Ont., Phone 448-2120. 2-1

FOR SALE — 1963 Mercury 4-door sedan, power steering, power brakes, automatic, V8, good condition. — Apply Albert E. Smith, Box 4, Chesterville, Phone 448-2550. 2-1

FOR SALE — McIntosh apples. Pick your own, No. 1's; bring containers; about Sept. 25. $1.25 per bus. — Clarence Wallace, 2 miles south of Dundela, Phone 652-4067. 4

FOR SALE — One 24" G.E. stove; one Westinghouse clothes dryer; one electric baseboard heater. — Apply to T. Chambers, Chesterville, Ont., Phone 448-2418. 2-1

FOR SALE — Corduroy, rust coloured, pile lined, attached hood; three-quarter length jacket size 14; girl's green tweed coat, size 14; both in excellent condition. — Apply Mrs Dudley Craig, Phone 448-2120, Chesterville. 2-2

FOR SALE — One poultry house, 100x22; colony house 12x12; open shed 34x20; six-foot Mc-Deering grain binder; manure spreader with Ferguson hitch on rubber; also full line farm machinery. — Apply Basil Eamer, Northfield Sta., Phone 346-5735 Avon. Ex. 2-2

FOR SALE OR RENT — Small 2-bedroom house, close to Berwick or Finch.—Phone 984-2664. 2-2

FOR SALE — Farm containing 100 acres. Will sell with or without machinery and cattle comprising 33 head of purebred Holsteins. Township of Finch, 4th Concession. — Apply to Robert Armstrong, Finch, Phone 984-2352. 3

FOR SALE — 1968 white Volkswagen sedan, only 12,000 miles; perfect condition; clean and well cared for; reason for selling: owner going overseas. — Apply to Keith Graham, Chesterville, at the "Record" Office, Phone 448-2144. 2

FOR SALE — Winter dresses, sizes 12-16; lady's winter coat, size 20, like new; 2 pairs boy's trousers, size 32; 1 pair girl's summer slacks, size 28, like new; one iron bed, springs and mattress. — Phone 774-5350, Winchester. 2-1

FOR SALE — 1969 Chevrolet Impala 4-door hardtop; 1969 Chevrolet Impala 2-door hardtop. both carry new car guarantee radios, power steering, power brakes, 3-speed automatic transmissions. — Apply Carl or Leon McMillan, Phone 448-2002, 448-2767. 3-2

FOR SALE — Apples for sale. Save money and pick your own. Bring containers or buy them already picked, top quality apples from $1.00 up. Fresh cider on weekend. One Beatty manure carrier and 180 feet of track, hangers and 2 switches. — Apply to Lyle S. Casselman, RR1, Iroquois, Ont. 3-2

FOR SALE — Corn crib poles, hydro poles, 30'-35', also fence posts. Will deliver. — Apply to W. J. McDonald, Northfield, Ont., Phone 932-2735. 48tf

BUY DIRECT FROM PRODUCER — Specializing in Hereford and Aberdeen steer beef. Roasts, steaks, stew, hamburg, cut and wrapped for your freezer. Sides: 62c lb.; hinds: 72c lb.; fronts: 52c lb. — Bill Marcellus, Chesterville 448-2538 Winchester 774-2005. 1tf

ATTENTION—Chimney, block, brick, house and barn rebuilding. — Call Joe Dingemans, Phone 984-2043, RR1, Finch. 3-3

FOR SALE — Sides of pork, cut, wrapped and frozen, 46c lb.; choice beef, by the side, cut, wrapped and frozen, 65c lb.— Earl's Meats, Phone 448-2324, Chesterville. 22tf

NEED ONE COPY — Our copier will turn it out in one minute or less for 50c. Need copies of special letters, invoices, licences, etc., then come in and let the new 3M copier do the job. Quantity copies at special rates. — The "Record" Office, Phone 448-2144, Chesterville. 30tf

TRACTORS

If you are interested in trading your tractor, call us for free estimate and better price for your used one.

SPECIAL DISCOUNT WILL BE GIVEN FOR MONTH OF SEPTEMBER!

Four models on display:
770 - 880 - 990 - 1200

WE SERVICE WHAT WE SELL

LEO LAUZON
DAVID BROWN DEALER
Alexandria 525-1937

51tf

MUSIC SUPPLIED for wedding reptions, dances and all occasions. — For the best in C. & W. and popular music, contact The Red Notes. W. Currans, 984-2303; J. Craig, 774-3315. 41tf

FOR SALE — Nearly New Toggery wants new customers to see their Spring and Summer apparel. Infants to adults, boys and girls. A few dresses, long and short, for proms. Come, see, save! Hours 10 a.m. to 5 p.m.; closed Wednesday p.m. — Muriel Rennison, Caleb Street, Winchester. 35tf

ATTENTION, FARMERS

You will receive the best prices for your dead, sick and disabled cows and horses. We have no collectors. You deal directly with us. You have added beneits of the monies usually paid to collectors. 24-hour service, 7 days a week.— Call collect to Herb Loucks, Winchester 774-5250, or Guy Machabee, Crysler, 987-2818. Collector's Licence No. 182C69, Receiving Plant Number St. Albert 134RP-69. 20tf

CUSTOM SLAUGHTERING—We will pick up and slaughter your beef and pork, cut, wrap and freeze. — Earl's Meats, Phone 448-2324, Chesterville. 22tf

ATTENTION — Painter available. Will do inside and outside painting. Free estimates. — Apply Norman McEwan, Avonmore, Phone 346-5902. 21tf

EQUIPMENT RENTALS — Air compressors, 'dozers, sand, gravel, building heaters, house moving.—Sullivan Bros., Phone 448-2660, Chesterville. 16tf

BACK-HOE SERVICE — We are equipped to do all types of excavating. — Paul Monast and Son, Chesterville, Phone 448-2462. 39tf

HONEY
FOR SALE

Honey Now for Sale at
TERMEER'S APIARIES
First Road N.-E. of Goldfield,
FINCH, ONT.
— Dial 984-2890 —
Call after 4 p.m. & Evenings
47tf

FOR RENT — One-bedroom apartment, heated and furnished, on Joseph St. — Apply Allison Graham, Chesterville, Phone 448-2196. 2-1

HOUSE FOR RENT — Six-room house with bathroom on Queen St. East. Recently redecorated. — Apply to Fyke's Garage, Phone 448-2070 or 448-2160, Chesterville. 3-2

FEMALE HELP WANTED — Ladies wanted for plant work.— Apply in person to Dutch Sash and Door Co. Ltd., Morewood, Ont. 2-1

WANTED — Would like room and board, or room with living accommodations in Chesterville for a lady by Otcober 1. — Phone 984-2609. 2-1

FOR RENT — 4-bedroom brick house with bath, forced air oil heat, situated along old Hwy. 43. —Apply to Albert and Keyes Smith, Box 4, Chesterville, Phone 448-2550. 2-2

TO RENT — Garden tiller, lawn roller, seeder or fertilizer spreader, hedge trimmer, tree trimmer, caulking gun, extension ladder, stapler gun, pop-rivet gun, torque wrench, copper tube cutter and flanger, ring compressor, etc.—Western Tire and Auto Supply, Chesterville, Phone 448-2875. 2-2

ALUMINUM SIDING, building and home improvement. Free estimates. — Call call. 534-2760, D. Slykhuis and Sons, Lunenburg. 5

GOOD COUNTRY and Western music available for weddings, receptions, anniversaries, banquets, etc. — Contact Ron Summers, Chesterville, Ontario, Phone 448-3153. 4

CAR SALE

1968 Chev. Impala Custom —2-door, AT, V8, auto., bucket seats, vinyl roof, 12,000 miles.
1967 Plymouth Fury III — 2-door, HT, V8, auto., vinyl roof, PS, PB, radio, like new **$2,095.00**
1967 Chev. Impala — 2-door, HT, V8, auto., PS, PB, radio. Maroon, black interior **$2,075.00**
1967 Ford Custom 500 — 4-door, V8, auto., PS, PB, radio **$1,850.00**
1967 Plymouth Fury II — 4-door, V8, auto., PS, PB, radio **$1,850.00**
1966 Ford Galaxie 5000 — 4-door, V8, auto.: **$1,295.00**
1966 Chev. Biscayne — 4-door, 6 cyl., auto., radio. Price **$1,095.00**
1966 Envoy Epic — 2-door. Price **$745.00**
1965 Pontiac Parisienne Custom Sport — 2-door, HT, V8, auto., PS, radio. Price **$1,195.00**
1964 Pontiac Laurentian — —4-door, V8, auto., radio. Price **$895.00**
1963 Pontiac — 4-door, 6 cyl., auto. **$695.00**
1964 Chev. Van — 6 cyl., standard **$745.00**

Bogart Motor Sales Ltd.
— Phone 448-2488 —
CHESTERVILLE

ARTICLES WANTED — Antiques, corner — and flat too — wall cupboards, washstands, chests of drawers, clocks, all kinds of coal-oil lamps, clear and coloured glass, wash sets, round diningroom tables and round glass china cabinets. — Please write Lawrence Shaver, Box 218, Long Sault, Ont., or Phone 534-2047. 50tf

ANTIQUES WANTED—Old glass; coloured pieces, any style, clear pattern glass and old china. Wooden ware: butter bowls, prints, pine corner and flat cupboards, small pine washstands, sinks, chests, desks, tables, cobblers' benches settees, spice and coffee mills. Old brass: candlesticks, kettles, mirrors, picture frames, vases. Old iron: pots, coffee grinders, etc. Oil lamps: fancy table oil lamps, hanging oil lamps, wall oil lamps. No matter how large or small, give us a call. If you wish to sell or just want a free appraisal write or call.— Gordon and Doris McDonald, The Castor Shop, Box 138, Phone 445-5229, Russell. 31 Dec. 69 $1

WANTED
DEAD OR ALIVE

I WILL PICK UP YOUR DEAD CATTLE FOR THE BEST PRICES

24-hr. Service! Call Collect
GERARD HEBERT
Phone 987-5364, Crysler, or 448-2612, Chesterville
Licence No. 179-C-69
21tf

CHILDREN BACK AT SCHOOL? TURN those spare hours into dollars. Sell Avon Christmas Gift line to neighbours.—Write: Mrs A. White, 137 Reynolds Drive, Brockville, Ontario. 2-1

NOTICE OF SALE BY TENDER
Elma United Church Manse

TAKE NOTICE that sealed tenders will be received by the undersigned chairman of the Board of Trustees of Winchester Springs Pastoral Charge until noon, Wednesday, October 1, 1969, for the sale of the manse at Elma, situated on lot 33 measuring 4 rods by 10 rods in the 6th Concession of Williamsburg Township.

The manse is a brick residence containing eight rooms and a bathroom; there is a new drilled well and pressure system 2 years old, also hot water and oil furnace; some of the tile floors have been recently laid. Situated on Highway 43A in sight of (new) Elma Public School and Elma United Church.

Persons requiring any further information with respect to this property contact the undersigned chairman.

All other rights and obligations under this contract shall be governed by the Vendors and Purchasers Act.

Dated at Elma this 9th day of September, A.D. 1969.

Maurice Beckstead,
Box 330, Chesterville, Ontario. 2-2

AUCTION SALE
of
HOUSEHOLD EFFECTS
In Williamsburg Village on the Property of
Ina Mae Colquhoun, West of the United Church
on
SATURDAY SEPTEMBER 27
1 p.m.

Refrigerator; Table; Chairs; Washer; Rocking Chairs; Beds; Mattresses; Buffet; China Cabinet; Dishes; Trunks; Bedding; New Oil Stove; Many Antiques; A Full Line of Household Effects.

TERMS — CASH
THE PUBLIC TRUSTEE
D. Tupper, Auctioneer. 2

TRIM YOUR SILO-FILLING time with one of these late-model, top condition used harvesters: John Deere No. 6, with corn attachment, and 6' direct cut, grass attachment, like new, $2,150.00; New Holland Model 818 heavy duty chopper with corn attachment, $1,650.00; Ford Model 612 with 2-row corn attachment, direct cut, grass and pick-up attachment, like new, $1,750.00; Dion 6-knife chopper with corn attachment and pick-up, $1,600.00; New Holland 717 chopper with corn attachment, $1,600.00. 2 New Holland No. 7 forage boxes, good condition, a real buy, both for $1,600.00 New Holland No. 6 forage box, all steel, has cross conveyor extension, new value $1,900.00, only $900.00. Did you know? — If you buy a New Holland forage harvester for corn and include with your purchase a pickup or direct cut attachment for hay, you may have complete unit interest free until July 1, 1970, a real nice saving. Also New Idea forage boxes interest free until May 1, 1970. Need a tractor for harvest? Try one of these: Cockshutt Super 570 diesel tractor, has power steering, hydraulics, with 3-point hitch, 18.4 x 34 rear tires, good shape, $3150.00; Cockshutt 40 gas tractor, $950.00; Cockshutt 550 gas tractor, fully equipped, $1,750.00; Cockshutt 35 gas tractor, $950.00. Ask us to demonstrate the new Farmhand forage wagon, no beaters or apron chain. Try us for a deal. — Weagant Farm Supplies, South Mountain, Ontario, Phone 989-2097. 2-1

AUCTION SALE
of
HOUSEHOLD EFFECTS

Having sold the house, the undersigned will offer for sale the contents on the premises
At the Residence of
Roy Cunningham
3rd Concession, Williamsburg
5 Miles North Upper Canada Village
on
SATURDAY, SEPTEMBER 27
Starting at 1 p.m.

Floor Polisher; Electric Fry Pan; Electric Kettle; Refrigerator; Cook Stove; Hot Plate; Dinette Table, Cabinet and Chairs; 2 Studio Couches and Chairs; Several Rocking Chairs; Twin Beds; Double Bed; 3 Dressers; Wash Stand; Lamps; TV; Chests; Crib; Several Tables; Oak Desk; Buffet; Chest of Drawers; Gas Range; 2 Electric Blankets; Coal-oil Lamps; G.E. Radio. Vacuum Cleaner; Appliances; Cooking Utensils; Dishes; Silverware; Bedding; Blankets; Drapes; Numerous Other Items.

ROY CUNNINGHAM, Prop.
Gordon Ross, Auctioneer, Ingleside, Phone 537-2289. 2

Bombardier SKI-DOO
New 1970 Models

300 cc Ski-Doo **$695.00**
335 cc Ski-Doo **$825.00**
399 cc Ski-Doo **$1,045.00**
All Models in Stock
— One Season Warranty —

USED SNOW MACHINES
18 h.p. 1969 Ski-Doo 320 cc **$625.00**
24 h.p. 1969 Ski-Doo 371 cc **$800.00**
19 h.p. 1969 Light-weight Snow Cruiser **$600.00**
21 h.p. 1969 Electric Start Alouette **$685.00**
Cash - Trade - Terms

Bogart Motor Sales Ltd.
Authorized SKI-DOO Dealer
— Phone 448-2488 —
CHESTERVILLE

Stormont, Dundas and Glengarry County Board of Education
TENDER
Painting of Various Elementary Schools

Sealed bids will be received by D. N. Shuttleworth, Secretary-Treasurer, up until 4.00 p.m., Thursday, October 9, 1969, for painting requirements in several elementary schools. Persons interested in bidding are requested to obtain tender forms which detail the required work, from the Purchasing Department, 305 Baldwin Avenue, Cornwall, or the area offices in Morrisburg or Alexandria, referring to Tender No. 11-69. Bids may be accepted on individual schools or on all schools.

W. G. Murray,
Manager of Purchasing and Stores. 3-2

UNITED COUNTIES OF STORMONT, DUNDAS AND GLENGARRY
TENDER FOR TRUCKS

Sealed tenders, plainly marked as to contents, will be received by the undersigned until 10.00 o'clock, a.m.,

FRIDAY, OCTOBER 10, 1969

for the supply of the following equipment:

(a) Four 5-ton dump trucks equipped with dump bodies and hoists, snow plow harness, one-way snow plows and wings.

(b) One ½-ton express truck. A 1965 Model GMC ¾-ton express truck will be offered as a trade-in.

Specifications and tender forms for the above are available at the office of the undersigned.

Lowest or any tender not necessarily accepted.

A. R. Ferguson, P. Eng.,
County Engineer,
P.O. Box 1022,
County Buildings,
Cornwall, Ontario. 2-1

Red meat production in Canada in 1968 amounted to 2,6000,000 pounds, enough for 130 pounds for each Canadian.

RATE CHANGES

Rate Changes will be effective on all Hydro bills issued on and after November 1, 1969.

NEW MONTHLY NET RATES TO RESIDENTIAL CUSTOMERS EFFECTIVE OCTOBER 1, 1969

Kilowatthour (KWH) Consumption	Cost per KWH
First 50 KWH	3.0c
Next 200 KWH	1.2c
Next 500 KWH (for customers with Hydro Approved Electric Water Heater)	0.7c
All Additional KWH	1.0c
Minimum Bill	$2.00

Please note that in order to simplify billing procedures, the above rates are NET RATES. It will, however, be necessary to add 5% for delayed payments after the 20th of the month in which the bill was issued.

G. L. Graham, Secretary,
Chesterville Hydro.
2-2

IN MEMORIAM

BARKLEY—In loving memory of a dear mother and grandmother who passed away September 7, 1966.
Her charming ways and smiling face
Are a pleasure to recall;
She had a kindly word for each
And died beloved by all.
Harvey, Wilda, Robert and Martin.

REAL ESTATE

LOT — 52'x145.2', surveyed, town water available, immediate possession. Close to school, corner of Church and College Sts., Chesterville. Reasonably priced.

HOUSE — On approx. 1 acre of land, at Cannamore. Recently renovated. Large living rooms and kitchen, 5 bedrooms, hydro, good well, low taxes, shade trees and garden, garage. Nice country spot close to paved road, 30 miles from Ottawa. Low down payment; easy terms.

HOUSE — 1 acre, West of Finch. Can be used single or double. Part rented now; 3 and 2 bedrooms, 2 bathrooms. Recently renovated. Priced to sell with terms.

FARM — Cornwall Township. 168 acres, 125 cleared, balance pasture and bush; orchard; good house with modern conveniences; good barn ties up 28 head and room plus box stalls for more; hog pen and hen house; workshop and other useful buildings; good water supply. To be sold with stock and equipment or farm separate. You can farm here; this is a good set-up. Price right; terms.

FARM — 210 acres, 8th Con. of Osnabruck Twp. Going concern or farm separate. M.L.S.

DOUBLE OR SINGLE — Avonmore. Exceptionally well kept, bathroom facilities in 3-bedroom apartment and 2 -bedroom apartment. This place will pay for itself in rentals in a short time. Priced very reasonably. Terms if desired.

HOUSE in Avonmore. Low price; plenty of rooms; new drilled well. Main St.

HOUSE in Newington. Accommodate couple or small family. Downstairs tile floor and ceiling, panelling, lots of cupboards and floor furnace. Full lot wth barn. Very low price. Possible terms.

FARM — 100 acres, 7th Con. of Finch Township. Reasonable distance to Berwick and Crysler and paved road. Building very good and priced to sell.

FINCH — Large vacant building of cement block structure, basement and 2 storeys, situated on corner of Main St. and 43 Highway. Reasonable offers considered.

These are a few of my exclusive listings. There are others listed on our Multiple Listng Service.

FOR INFORMATION CONTACT
MELVIN M. VOGAN
REAL ESTATE BROKER
49 Main St. — Box 125
AVONMORE — ONT.
— 346-5574 —
2-1

Insurance agents name new executive

Glenn McMillan was elected president of the Cornwall and District Insurance Agents Association at a Sept. 11 meeting.

Donald Brown was elected vice-president at the meeting and Ron Armstrong was voted in as secretary.

Elected as directors are John McIntosh, Eric Rice and R. J. Cottrell.

Bernie McDonald and Frank Markham will serve as auditors for the coming term.

Retiring resident Doug Warner thanked the members for their assistance in the past year and welcomed the new officers.

Guest speaker for the meeting was Ken Raven, regional director of the Ontario Insurance Agent's Association.

Professional Directory

MONUMENTS

Where You Buy the Best for Less
Satisfaction Guaranteed
No. 1 Granite Only
Cemetery Lettering

DWIGHT H. CROWDER
Williamsburg — Ontario
— Phone 535-2683 —
1 Mar 70

Clement Insurance Agency
Since 1893
GENERAL INSURANCE
Our knowledge and experience in Insurance enables us to give you a first class, prompt, efficient service.
JOHN CLEMENT
Chesterville — Ph.: 448-2598
3-4-66

MAC'S BARBERSHOP

Open Days:
Monday to Saturday
Open Evenings:
Tuesday, Thursday, Friday
Closed All Day Wednesday

Bank of Nova Scotia Building
July 70

LICENSED AUCTIONEER
I solicit your attention:
I can give you a Complete, Business-like Sale Management Service. Costs no more.
R. HAROLD BROWN
— Cornwall, R.R. 2 —
Phone 932-7925, Area Code 613
Mar '70

JACK H. BUSH
GENERAL INSURANCE AGENT
Automobile
Fire — Casualty
Farm
Mutuals
AVONMORE and FINCH, ONT.
—
June 70

HAROLD D. POAPST
Insurance & Real Estate Broker
Representative
Grenville Insurance Co.
Automobile, Fire, Casualty, Etc.
Phone Us Collect
PH. 774-2602 — WINCHESTER
Aug. '70

VICE & CRAIG LTD.
FUNERAL DIRECTORS
Chesterville, Winchester
Metcalfe
774-2120
One phone number to serve all three locations.

DELBERT HUMMEL
Licensed Auctioneer for all kinds of sales, at reasonable charge. Chesterville, RR1, Dec. 69

LICENSED AUCTIONEER
Will handle all kinds of Farm or Household Auctions. Guaranteed results. Reasonable rates. Write or phone for dates at my expense.
DWIGHT TUPPER
CHESTERVILLE, RR1

Moving & Hauling
We are completely equipped to look after your commercial hauling and all local and long distance moving.
Consult us for rates — our prices are reasonable.
H. A. GREER, Prop.
CHESTERVILLE — ONTARIO
Apr 69

FOR COMPLETE INSURANCE SERVICE
Fire — Casualty — Life
Phone Collect
Biccum and McIntosh Ltd.
— Phone 774-2410 —
WINCHESTER
Oct. 68

Phone
Mrs Jessie Runions
RR2, Winchester Ph.: 448-2266
for
All Lines Co-op Insurance
or
Chesterville Co-op
Dec. '69

CLEARANCE SALE

ROCK BOTTOM PRICES

Fully Reconditioned Used Cars

1968 Falcon — 4-door sed., V8, A, R. (94055E) **$2,195.00**
1968 Buick LeSabre— 4-door sed., fully equipped (94075E) **$2,595.00**
1967 Galaxie 500— 2-door, HT, V8, 390. A, R. (61217E) **$2,140.00**
1967 Ford Custom— 4-door, sedan, V8, A, R. (88063A) **$1,850.00**
1967 Falcon 4-door sedan, 6 cyl., R. (94942E) **$1,295.00**
1966 Ford Custom— 4-door sedan, 6 cyl., A, R. (59434E) **$1,395.00**
1966 Meteor— 4-door sedan, V8, A, R, PS. (95170E) **$1,440.00**
1966 Rambler— 4-door sedan, Classic 550. A. (60681E) **$1,250.00**
1965 Falcon— 2-door sedan, big 6 cyl, A, R. (93230E) **$680.00**
1965 Comet— 4-door sedan, 6 cyl., A, R. (93257E) **$795.00**
1965 Fairlane 500— 4-door sedan, 6 cyl., A, R. Low mileage (93074E). Price **$1,000.00**
1964 Mercury Marauder— 2-door, HT, bucket seats, floor shift, A, R, PS, PB. Top shape **$1,180.00**

MANY OTHERS TO CHOOSE FROM

All Reasonable Offers Considered

BOURGIE - LEPAGE AUTOMOBILES
FORD DEALERS
Centre Town
EMBRUN — ONT.
— 443-2942 —
— Ottawa 236-4989 —