The Morrisburg Leader

LXXXV, NO. 40. MORRISBURG, ONTARIO, FRIDAY, OCTOBER 3rd, 1947. $2.00 PER YEAR; SINGLE COPIES 5c

Foresters Hold Diamond Jubilee Celebration

The sixtieth anniversary of the institution of Court Williamsburg No. 20, Canadian Order of Foresters located at Morrisburg, was celebrated by a large and representative district meeting in the C.O.F. Hall, called by Dr. K. A. Blancher, who has held the post of District Deputy High Chief Ranger of Morrisburg District for the past four years. This was followed by a banbuet at the United Church.

he occasion was honored by the presence of W. M. Couper, K. C. of Montreal, High Chief Ranger; P. E. Perrin of Brantford, Superintendent of Field Men and A. M. Jones of Smith's Falls, third member of the Executive Committee. Also attending were Past District Deputies George Page of Brockville; F. Free of Perth and P.P.H.C.R. G. Thom of Smith's Falls District. At the meeting fifteen candidates were initiated by the Morrisburg degree team, bringing the local membership to a new high record.

At the banquet, J. Harvey Johnston, past chief ranger of the local court, acted as chairman. During his introdutory remarks, he referred to the unsettled condition of the world today, largely brought about by the actions and words of persons of power and leadership improperly directed and applied—and stated that the principles of Canadian Forestry followed to fruition could yield much different and happier results generally.

Dr. Blancher, the next speaker, concurred in the chairman's remarks and expressed pleasure at the large attendance and evident success of the occasion, stating that suhc a celebration had long been one of his plans and was pleased to have the termination of his term as District Deputy co-incide with the celebration of the Court's charter. He had greatly enjoyed the work connected with the post and wished his successor in office much success, requesting the district members' full support on his behalf.

P. E. Perrin, Supt. of Field Men, dealt with the value and importance of protection, especially in the fraternal field.

A. M. Jones, of the Executive Committee, was pleased to see so many young men among the membership, and encouraged them to take a keen interest in Forestry work, although all could not hope to become District Deputies.

He paid tribute to the work of Dr. Blancher as District Deputy and to Morley Becksted as District Organizer, stating that Morrisburg Court is eligible for the second shield and the only one in Eastern Ontario to receive it. In introducing W. M. Couper, K.C., High Chief Ranger, he referred to Mr. Couper's long and valuable service as head of the Order and his wise administration.

Mr. Couper traced the steady and sturdy development numerically and financially from its inception in 1879, stating that it is now the largest organization of its kind in Canada and now has a fund of more than 22 millions of dollars. In referring to Morley Becksted's excellent record as organizer, he stated that he had again attained first position on the organizing staff. He congratulated Dr. Blancher on the nature and suitability of the occasion, mentioning that one charter member, George D. Meikle, survives, having served for decades as treasurer of the local Court. He commended Dr. Blancher highly for his work and attention to duty as District Deputy and pinned on his lapel the gold badge of a Past District Deputy High Chief Ranger as a permanent gift from the High Court of the Order for services rendered.

Dr. Blancher then introduced to th eHigh Chief Ranger, a Past Chief Ranger of Court Sydney of Cornwall in the person of M. Collette, who was presented with a commission as incoming District Deputy High Chief Ranger for Morrisburg district.

Fred Bckstead of Elma acted as pianist and song leader, and instrumental numbers were rendered by Mr. Lalonde of hesterville.

Chairman Johnston thanked the ladies of the S.S.S. Class of the United Church who catered to the banquet, after which the celebration closed with the National Anthem.

The engagement is announced of Frances Mary, daughter of Mrs. Fairchild and the late W. Howard Fairchild of Simcoe, to Frederick Ernest Farlinger, son of Mr. and Mrs. F. E. Farlinger of Morrisburg. The marriage will take place on October 11th in St. Paul's Presbyterian Church in Simcoe.

Body of Billy Snyder Found

The body of Billy Snyder, 19-year old son of Mr. and Mrs. Wm. Snyder of Morrisburg, was found this afternoon about 3 p.m. in the "Little River" about half way between the head of the Little River and Waddington, N. Y. The body was discovered by Capt. Thos. Connor and George Weegar, both of Morrisburg. These men were scouring the river shores for possible traces of further accident victims. The body was taken to Waddington, N. Y., and will be removed later today to the G. L. Keck Funeral Home, Morrisburg.

Funeral Mass will be held at St. Mary's Catholic Church on Monday morning at 10 a.m.

Mrs. J. F. Casselman

It was with sincere regret that the people of Williamsburg and district learned of the passing of an esteemed resident in the person of Mrs. John F. Casselman, whose death occurred at her home here on Friday afternoon, after an illness of a few week's duration. She was in her seventy-fourth year.

Born in the sixth concsesion of Williamsburg on January 3rd, 1873, she was the youngest daughter of the late Peter Whitteker and his wife, Melinda Barkley, her maiden name being Martha Whitteker. She was one of a family of eight children, five girls and three boys.

On September 8th, 1897, she married John F. Casselman of Matilda and after their marriage they took up residence at the Casselman farm home where they lived until about two years ago they came to Williamsburg to reside. On September 8th, they celebrated their 50th wedding anniversary quietly at their home, owing to the illness of Mrs. Casselman. She was a life long resident of this district where she was born.

Mrs. Casselman was possessed of a kindly disposition. She lived a quit, unostentatious life, the centre of her life being her home and family She will be sadly missed, not only in her home, but by a large circle of friends who learned with regret of her death.

She is survived by her husband, two daughters, Miss Nina Casselman at home, and Mrs. Roy Casselman of Matilda; one son, Ivan, on the farm home, Matilda; four grandchildren; two sisters, Mrs. Maggie McIntosh and Mrs. Myron Merkley; and one brother, Edwin Whitteker, all of Williamsburg, and a large number of nieces and nephews.

Attended by many friends of the family who assembled to pay a final tribute of respect to one who was so highly esteemed, the funeral was held from the home of her brother, Edwin Whitteker on Sunday afternoon, to St. Peter's Lutheran Church, Williamsburg. The service was conducted by the pastor, Rev. George Innes. The hymns used during the service were "Peace, Perfect Peace" and "Blessed are the Pure in Heart". Interment was made in the family plot in Williamsburg cemetery.

The pall bearers were Bernice Strader, Edwin Johnston, Guy Strader, all of Strader's Hill, Ross Wingard, Ross Beckstead, R. F. Norval all of Williamsburg.

Many beautiful floral tributes surrounded the casket, a silent testimony to the esteem in which the deceased was held.

Hockey Meeting

There will be a meeting of all persons interested in junior hockey in Morrisburg in the Agricultural Office on Monday, October 6th at 7.30 p.m. Reports will be received of the last season's operations and officers will be elected for the coming year.

A cordial invitation is extended to all sports fans to attend this meeting.

Mrs. S. Schwerdfeger

One of the most highly esteemed residents of Williamsburg Township in the person of Mrs. Simon Schwerd feger, passed away suddenly at her home in the 4th Concession on Friday morning, September 19th. Although she had been in failing health for the past year, she had been able to be about her home, and seemed to be somewhat improved in health.

Mrs. Schwerdfeger, whose maiden name was Mary Alice Froats, was born on December 21st, 1872, a daughter of the late Stephen Froats and Lucy McMartin. On December 20th, 1893, she married Simon Schwerdfeger and came as a bride to the homestead where she resided until her death. The deceased was possessed with a generous and kindly nature and made many friends who valued highly the friendship of a good woman. She was devoted to her church, and was a member of St. John's Lutheran Church and a life member of the Women's Missionary Society. Her many acts of kindness to her neighbours and friends will be long remembered by those who survive. Her husband predeceased her on October 13th, 1944.

Left to mourn the loss of a kind and loving mother are two sons, Ernest of the Fifth Concession and Homer at home; one daughter, Mrs. Milburn Hyslop (Eleanor) of Iroquois; two grandchildren, Joan Hyslop and Dale Schwerdfeger; one sister, Mrs. Nellie Robinson of Comox, B. C.; a brother, Malcolm Froats of Morrisburg and several nephews and nieces.

The funeral services were held at St. John's Lutheran Church, Riverside, on Monday at 2 p.m. Her pastor, Rev. F. L. Howald, chose as his text: passages from Psalm 26, and spoke comforting words to the bereaved. He also paid glowing tribute to the memory of the deceased. Hymns used during the service were "O, God our Help in Ages Past", "My Faith Looks Up to Thee" and "Abide With Me". Mrs. George Casselman of Morrisburg rendered a beautifulh solo "Does Jesus Care". Interment was made in the family plot in St. John's cemetery. The pall bearers were Fred Wells, Milton Carkner, Vane Schell, Gilbert Beckstead, Murray Styles and Ben Bowman. The large attendance at the funeral and the beautiful floral tributes testified to the high esteem in which the deceased was held.

Relatives and friends from a distance who attended the funeral were William Forrester, Alexandria; Mr. and Mrs. Robert Wade, Marvelville, Ont.; Mrs. A. Lanoue, Massena, N. Y.; Mrs. Tom Connor, Mrs. Fred Broder and Mrs. Jas. Casselman of Morrisburg; Rev. J. C. Ross. Mrs. Ross and Mesdames James Fenton, H. McIntosh, D. E. Roberts, Ray Parmeter, George Perrault, Lloyd C. Davis, William Brew, all of Iroquois.

At the modern store of Sam Agulnik & Son, you will find leading makes of merchandise attractively displayed, and with hundreds of items, now at reduced prices.

MacIntosh-Gibbs

A wedding of much interest to many relatives and friends in this district was solemnized at All Saints Church, Lumsden, Sask., at 5 p.m. September 3rd, when Miss Mary Margaret Gibbs, only daughter of Mr. and Mrs. J. N. Francis Gibbs of Lumsden, became the bride of J. A. Theodore MacIntosh, younger son of Dr. and Mrs. Aden MacIntosh, Lumsden. Rev. Leslie Warren officiated at the ceremony.

The church was tastefully decorated with flame gladioli, fern and ivory tapers, glowing in wrought iron candelabra.

The bride, given in marriage by her father was charming in a gown of white embossed organza, made in bouffant style with lily-point sleeves and a slight train. Her full length veil of embroidered silk net fell from a coronet headdress fashioned of heir loom lace and seed pearls. She carried a white prayer book adorned with an orchid, sprays of stephanotis and streamers of white satin ribbon.

The attendants, Mrs. Roy Pettigrew, the groom's sister and Miss June Whitmore, wore gowns of embossed organza in green and peach The gowns in bouffant style featured sweet heart neck lines and wing sleeves. The bridesmaids wore corresponding taffeta mittens and carried cascade bouquets of Talisman roses which matched their headbands Both headbands and bouquets were accented in peach and green satin bows.

The flower girl, Miss Patricia Gibbs, the bride's niece, wore a white crepe dress and carried a miniature colonial bouquet. The ring bearer, little Douglas Gibbs, the bride's nephew, wore white flannel shorts and a navy blue blazer.

hTe groom was attended by his only brother, James H. M. McIntosh. Two brothers of the bride, John W. and James F. Gibbs and Philip Koelmell were ushers. Miss Nita Guilbault played the wedding music. Accompanied by Mrs. W. Yaeckel, Miss Elizabeth Gibbs sang "The Lord's Prayer" prior to the ceremony and "Through the Years" during the sign ing of the register.

Following the ceremony more than 100 guests were greeted at a reception on the lawn of the home of Mr. and Mrs. J. N. Francis Gibbs. Receiving with the host and hostess were the bridal party and the parents of the groom. Wedding supper was served in the bride's home where baskets of colorful summer flowers graced the room. The bride's table was centered with a crystal bowl of white daisies and gladioli, lighted by tall white tapers in crystal candelabra. The toast to the bride was proposed by Charles Hay.

For a wedding trip to Regina, Saskatoon Edmonton and Banff, the bride wore a going-away suit of navy blue twill an orchid corsage and navy blue accessories. They will make their home in Saskatoon where the bridegroom is a student in the College of Agriculture.

NEW E.O.S.S.A. SET-UP

Eastern Ontario Secondary Schools Association has three distinct groups for athletic competition, including track and field, rugby, basketball and hockey.

A Group comprises Ottawa Schools

B Group comprises schools of 300 or more boys, such as Cornwall, Brockville and Kingston.

C Group comprised of schools under 100 boys. Because of the number of this last group, there are three districts. 1. Western group, including Prescott, Gananoque, Athens and Sydenham. 2, Central group, including Cardinal, Morrisburg, Iroquois, Winchester, Chesterville, Morewood and Finch. 3, Eastern group, Alexandria, Hawkesbury, Maxville, Avonmore and Vankleek Hill.

The Track and Field events of the Central C Group are being held in Morrisburg on Friday, October 3rd. The rugby schedule starts October 8.

WEALTH OF A FARM

(Original by Mrs. Don Merkley)

Fields of white frost or diamonds, shimmering,
Pumpkins of gold, for coaches, glimmering;
Patches of fog, silver-shot, drifting,
Silverskins, pearls, through fingers sifting.
Apples like rubies, skins red and glowing,
Sky-blue waters like sapphires flowing;
Dew-drops on cabbage, emeralds
Wealth of a farm, nature entrancing.

It will pay you to shop at Agulnik's More so than ever now during the great autumn sale.

Miss Daena Robinson of Toronto General Hospital is spending 3 weeks holidays with her parents, Mr. and Mrs. James Robinson.



Values Values Values

FROM SAT., OCT. 4th, to TUESDAY, OCTOBER 7th



CAMPBELL'S TOMATO SOUP
2 for 19c

Cashmere
TOILET TISSUE, roll 10c

Canada
CORN STARCH, lb. pkg. ... 15c



Crown Brand
CORN SYRUP, 5 lb. tin 85c

YOUR WEEK END SMILE

A proud mother walked into a furniture store, clutching a small monthly payment. She placed it on the counter happily. "Here", she said, "is the last instalment on your baby carriage."

"That's fine", said the clerk, "and how's the baby?"

"Oh", said the mother, "he was drafted last month".

NEW SEASON'S PACK
GREEN GIANT PEAS
Fancy Quality
$4.99 Case 24c tin

Mrs. Luke's
SWEET MIXED PICKLES .. 28c



MAXWELL HOUSE COFFEE
1 Lb. Bag. 55c

Tip Top
CHOICE PUMPKIN .. 2 tins 25c



SPECIAL PRICE, 8 oz. 23c

Excelsior
TOILET PAPER, 3 rolls ... 25c

PHONE 75 **WEEGAR'S** WE DELIVER ORDERS OVER $1.00

Read! Buy! Save!

Fresh Fruits

ORANGES, 5 Dozen $1.00

GRAPEFRUIT, PEACHES, APPLES,

LEMONS, GRAPES.

Fresh Vegetables

NEW POTATOES, 15 lbs. 55c

LETTUCE, CELERY, CABBAGE,

CARROTS, COOKING ONIONS and

SPANISH ONIONS.

Saturday Specials

Round Steak, lb. 43c
Sroulder Beef, ground 32c
Meaty Pot Roast 33c
Smoked Jowl 33c
Pure oPrk Sausage 35c
Fresh Pork Liver 21c

FOR YOUR PICNIC LUNCH

Spork, Speef, Prem, Kam, Klik, Sardines,

Sandwich Spreads, Mayonnaise, Cooked Meats.

FRESH FOWL; FROZEN CUTS OF FOWL

ALL KINDS OF FRESH FROZEN FISH

MORRISBURG LOCKER PLANT RETAIL MARKET

CHESLEY COUGLER, PROP. PHONE 263

"SALADA"
TEA
Outstanding Quality

Valley OF REVENGE

BY

JACKSON·COLE

SYNOPSIS

Chapter VII Townspeople strangely assisted El Caballero, killing and scattering his pursuers. Moving away cautiously he caught sight of someone following him—It was Juanita de Cuenas. She had arranged for the surprising assistance he had witnessed. Riding away fast he headed for the mountains but suddenly became conscious of being followed.

CHAPTER VIII

"Stay where you are!" he commanded.

"Buenas noches, Senor Cabballero Rojo," said a low, silvery voice.

Michael Valdez's silver-mounted gun dropped back into its holster with a thud, and he groaned.

"Juanita!" he said. "Well, of all the . . . What am I going to do with you, Juanita? Can't you stay put—anywhere?"

"There is nowhere I could go," Juanita de Cuevas said calmly. "Besides, I have already said to you. Why should I not go? I cannot go back to my home and weep. Juanita has already wept for her dead; and she carries them always in her heart. But there will be no more tears. There will be work—and retribution."

* * *

"I know how you feel, Juanita," Valdez said soberly. "But you say you know of El Caballero Rojo. Haven't you heard enough of him to know that he rides the trails that some people call crooked—and that whatever they are, he always rides them alone?"

For the first time he seemed to wonder why the girl was standing in the trail, and that her horse was lying on the ground.

"I don't know what to do with you, Juanita," he said flatly. "You are a problem. And now you are afoot. How did that happen?"

She looked sadly at the horse that lay panting on the ground.

"I fear," she murmured, "that Pancho has carried Juanita as far as he will. He has been brave, but when he is tired to the death, and then stumbles in a hole in the trail"—she spread her arms wide in a gesture of futility — "what can you do?" Tears were very near her eyes as she looked at the horse which was the lone remaining thing of her poor home that was no more. "I—I fear, senor, that he may have broken his leg."

Valdez' momentary exasperation with the lovely Spanish girl swiftly turned to concern. He loved horses, and could not bear to see one suffer. In a flash he was down from his own mount and was examining the bare-ribbed horse that had so valiantly carried Juanita so far. But he would carry her no farther, he saw at first glance. Poor Pancho's days were numbered.

* * *

"Juanita," he said soberly as he turned to the girl, "get on El Cielo there and ride out of hearing. Your—Pancho—well, you're a ranch girl. You know."

"I know," she said bravely, "but I will stay. Pancho was—my last friend, besides you, El Caballero Rojo. He would not like me to go away because he must leave me."

"Just as you say," Michael Valdez said, and saw the girl turn her back and hide her face in her hands.

One shot rang out—Pancho's requiem. Valdez turned from the dead horse and went over to the girl whose back was turned to him, her slender shoulders shaking. He gently took her hands away from her eyes. There were tears in them, but she faced him bravely.

"Now what, Juanita?" he said, and repeated, "What shall I do with you?"

* * *

"I will go with you, senor," she said simply. "As I have said." She brushed the tears from her eyes and smiled confidently at him. The Irish in him felt a quick spasm grip his heart. As perplexed as he was, facing a situation like this with which he had not the slightest idea how to deal, such fealty as hers, though unwanted, unlooked for, was something new and refreshing in his lonely life.

"The outlaw trail is hard, Juanita," he finally said. "Justice is not always attained by legal means and long ago I made up my mind to see that others got it by any means whatsoever. Maybe right now, with your fresh grief for your parents, your passionate wish to do something to avenge their deaths, it seems fine and free to you. But you don't know. Other times—it is not so nice. It's a way of life that is not for a girl, Juanita."

"It is for me," Juanita said, as though repeating a litany. "Where you go, I go."

* * *

"And right now it looks like if you do," Valdez burst out, a little exasperated, "that you'll go walking."

Juanita waved a small sunbrowned hand toward El Cielo, standing immobile with dragging reins.

"Your mount," she said, "he is fine and . . . He will carry two, yes?"

"And where?" demanded Valdez. "Where do you think I could take you? Good little girl, don't you know I was getting out of Paisano Valley because I thought it might be dangerous for me after what happened tonight in Luna Roja? Where could I take you?"

Juanita only repeated the whimsical Irish grin that swept across Valdez' features wiped away the sternness, the puzzled bewilderment.

"Well," he said at last, and breathed a deep sigh of temporary surrender. "Well!" His strong arms scooped up her light body and plumped her in front of the saddle on El Cielo's back. "Anyway, Senorita Juanita de Cuevas Gomez, I can't leave you standing out here miles from nowhere in the middle of the night."

* * *

"Thank you, Senor Caballero Rojo," Juanita said softly as he swung up behind her and reached for El Cielo's bridle. "I thought maybe you would see that I can give great aid to you."

"Have it your own way," Valdez said, glum again; for he felt as if he were taking a step that many times he would find reason to regret.

That was all he did say, for a long time, as they rode on through the night. Nor did Juanita speak. But what plans, what dreams Juanita was having there in the moonlight, only she knew—and would not have told for the world.

(To Be Continued)



533

Laura Wheeler

Give your room the dainty freshness of a garden with this lovely flower embroidery! It's beginner's work—lots of fun to learn on!

Embroider this for gay color! Pattern 533 has transfer of a 15½ x 18 in. and a 2½ x 23 in. motif.

Laura Wheeler's new, improved pattern makes needlework so simple with its charts, photos, concise directions.

Send **TWENTY - FIVE CENTS** in coins (stamps cannot be accepted) for this pattern to Room 421, 73 Adelaide St. West, Toronto. Print plainly **PAT TERN NUMBER**, your **NAME** and **ADDRESS**.



Homemade Bread may reappear on many tables as bread prices soar following removal of subsidies. Barry Cook of Ajax, Ont., is shown sampling slice from loaf mother made.

ANNE HIRST
Your Family Counselor

Unloved Husband Is Lonely For His Wife

"DEAR ANNE HIRST: I am almost crazy! I'm a man in my 40's, married since I was 24. We had some tough times in our life, but we raised four children whom I love as well as I still love my wife. I work away from home, come back week-ends.

"In the last three years my wife has been pulling away from me. Our home has been broken up by another woman whom she goes around with; she has turned me down to go with her. She stays home while I am at work but when I come home, she leaves. Once she applied for a divorce, but she didn't get it. (She didn't ask me for it, she knows I don't approve of divorces).

She says she hates me. Yet I think we could start all over again if other people would only leave us alone.

"Shall I go away, or keep coming back week ends? I am so lonesome for her and the children. I have always provided for them all the best I could. Should I free her, or do you think she may come back to me later on?

BROKEN-HEARTED."



A DESPERATE HOPE

It is possible that your wife will come to tire of this unwholesome life she is leading. I admit the hope is pretty desperate, for she is enjoying herself at the cost of you and the children. Yet you want to keep on hoping for a change, and I see no point in giving her a divorce at this time.

..Besides, your week ends at home keep you in touch with your children. They must be wondering what all this is about, and your continued and habitual presence should tend to quiet some of the fears that attack them your wife is not totally irresponsible, for you say she does take care of them when you are away. It is deplorable, however, that she has not awakened to the harm she is causing them; they must be growing up with a highly confused idea of marriage.

Can you discuss the future of the children with her some week end when you are home? How much education can you afford to give them, for instance; which of them is good college material; what talents of which child should be encouraged; what preparation for life should the others receive? Such family discussions may have their effect, and I urge you to begin them as soon as you can.

The divorce laws of the state in which you live, I am told, are complicated. Your wife could not get the divorce she wanted. You will have to consult a lawyer as to the grounds you have to divorce her, if that sad day arrives.

I sympathize deeply with your plight. Yet there is always hope, however slim it seems today.

* * *

"DEAR ANNE HIRST: I am coming to you for advice on what to do about loneliness. My husband was killed, leaving me all alone. We have raised four children, but they are all married and have homes of their own.

"I have a home and a small income—but I'm so alone! If only I had some one to make a home for —as that is all I'm prepared to do. My income is insufficient to adopt a child.

"I go to church and Sunday school, but I still have the long, lonely week to spend.

LONELY"

DON'T BE LONELY!

Why don't you find some other lonely woman who would appreciate your companionship and like living with you? The world is full of them, and I expect your community has its number. Or a business girl would enjoy sharing your home. It would be good to have someone young around the house again.

You might talk this over with your minister. He knows the members of his flock, and he may have suggestions for you.

There is no earthly reason for anyone to be lonely. And a woman like you, talented in the arts of home-making, should have no difficulty at all in finding a congenial companion.

* * *

Write your troubles to Anne Hirst —before it is too late for her to guide you. Address her at Room 421, 73 Adelaide Street W., Toronto.

H.M.S. Vanguard will keep her Royal suite intact, ready for next year's probable Royal visit to Australia.

IT MEANS A LOT when the meal includes Maxwell House. This marvellous coffee is *extra* delicious because it contains choice Latin-American coffees . . . the finest the world produces.

Sunday School Lesson

The Better Revelation

Hebrews 1:1-4; 2:1-3; John 14:5-11.

GOLDEN TEXT—Jesus saith . . he that hath seen me hath seen the Father.—John 14:9.

This lesson is the first of a three-month series based on the messages of the New Testament Epistles, other than those by Paul.

One fact concerning the Pauline Epistles, the Epistles by James, Peter, and John, which Paul certainly did not write, and the Epistle to the Hebrews, is that they are all agreed in a common faith in Jesus as the Messiah, in belief in His saving power, in His ressurrection and living presence through the Holy Spirit, and in their conception of the Christian fellowship and the nature of the Christian life.

This could be demonstrated in many parallels of actual expression, though each Epistle may have its particular emphasis. James, for inphasis on faith, but in Paul's more stance, emphasizes works as the evidence of faith, where Paul puts emextensive writings one would find many passages that, as strongly as James, stress the practical nature of the Christian life. So, also, though John is the apostle of brotherly love, all that he says only strengthens what Paul wrote of love in I Corinthians 13. And when Peter writes of believers as "partakers of the divine nature," it is precisely what Paul has written in Ephesans 3:19.

Belief in Jesus as the Messiah and the fulfilment of Jewish hopes and prophecies, is dominant in the Christian church; and it is at this point that the devout Christian and the devout Jew differ, though they have the Old Testament in common.

It is a difference of belief that is not unimportant, but it should not in any sense be an occasion of intolerance or unbrotherliness. If the Jew lives up to all that is best in the Old Testament, and the Christian up to all that is best in the New, the spirit of both Testaments would make impossible the intolerance and prejudice that have led to so much suffering and tragedy. It is in ideals of peace and good will that Judaism and Christianity both find their highest expression.

Platter Patter

Little Annie is blessed with an unlimited imagination and a remarkable talent for inventing games One day she lay upon her back upon the floor, singing lustily.

A little later Annie's mother passed through the room, and noticed that the youngster now lay upon her stomach. She was singing another song, but still vocalizing with considerable vim and vigor.

"What game are you playing now, dear?" mother asked.

"Oh," explained Annie, "I'm playing that I'm a phonograph record and I've just turned myself over."

Good Health and Lots of Pep

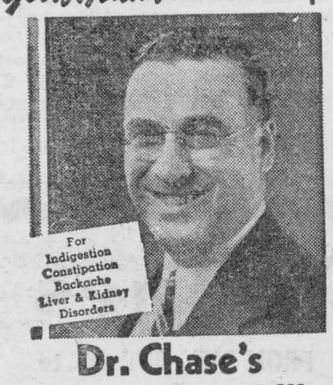

Dr. Chase's Kidney-Liver Pills

First Fly: "What happened to poor old Hector?"

Second Fly: "He died of the DDT's".

TO BE POPULAR as a hostess, serve Maxwell House Coffee. It contains choice Latin-American coffees . . . the finest obtainable. It's blended by experts with *traditional* knowledge and skill.

SLOAN'S LINIMENT
Good for BUMPS and BRUISES
JUST PAT IT ON!

Speedy relief FROM MUSCULAR PAIN!
Instantine
12 TABLETS ONLY 25¢

LADIES
(Age 16 to 40)
Here is your opportunity to work in Toronto!

Christie, Brown and Company offer you full time employment at good wages packaging . . .

Christie's Biscuits

There are many advantages in working at Christie's:

Steady Employment—Ideal Conditions—Light, Clean Work—Good Pay—Supervised Dressing Rooms — Medical Centre — Bright Cafeteria (at King St. Bakery)—15 minute Rest Periods Every A.M. and P.M.—Uniforms Supplied—A Fine Place to Work.

If you can arrange for board and room in Toronto, apply to the

Personnel Manager
CHRISTIE, BROWN AND COMPANY, LIMITED
202 King St. East
Toronto 2, Ont.



GIRLS! WOMEN! TRY THIS IF YOU'RE
NERVOUS
On 'CERTAIN DAYS' of The Month!

Do female functional monthly disturbances make you feel nervous, fidgety, cranky, so tired and "dragged out"—at such times? Then *do* try Lydia E. Pinkham's Vegetable Compound to relieve such symptoms. This fine medicine is *very effective* for this purpose!

For over 70 years thousands of girls and women have reported benefit. Just see if you, too, don't report excellent results! *Worth trying.*

Lydia E. Pinkham's VEGETABLE COMPOUND

FALL FAIRTIME IN ONTARIO



Photograph by your Ful-O-Pep Photographer.

PAISLEY

FAIRTIME HIGHLIGHTS

By Your Ful-O-Pep Reporter

Paisley, Parkhill, Norwich and Glencoe were points of call on your Ful-O-Pep reporter's schedule last week. As usual the cattle exhibits caught this reporter's eye and at Paisley, "Jarvis Britisher Mischief," half brother of the Grand Champion steer at the Royal Winter Fair, shown in cut at left was bred by Fred Reichalds & Sons of Jarvis,

One of the special attractions at Paisley was the parachute jump by Bill Townsend, Ex-R.C.A.F.

The exhibit staged by the school children of Paisley was bigger than ever. There were over 1000 entries in the "Palace," their excellent show building. There were no cattle clubs shown as such but there were general entries of Shorthorns, Hereford, Angus and Holstein.

The Paisley Fair was blessed with grand weather, unlike that experienced at Hamburg. The cut to the right shows an over-all shot of the Hamburg midway, with the race track in the foreground. There the track was extremely muddy as a result of heavy and intermittent rain storms.

At Norwich crowds reached an all time high and the fair grounds were swarming with sightseers. Boxing was featured in the evening at the Town Hall and this attraction was very popular. The Norwich Fair was opened by the Deputy Minister of Agriculture, Mr. Cliff Graham.

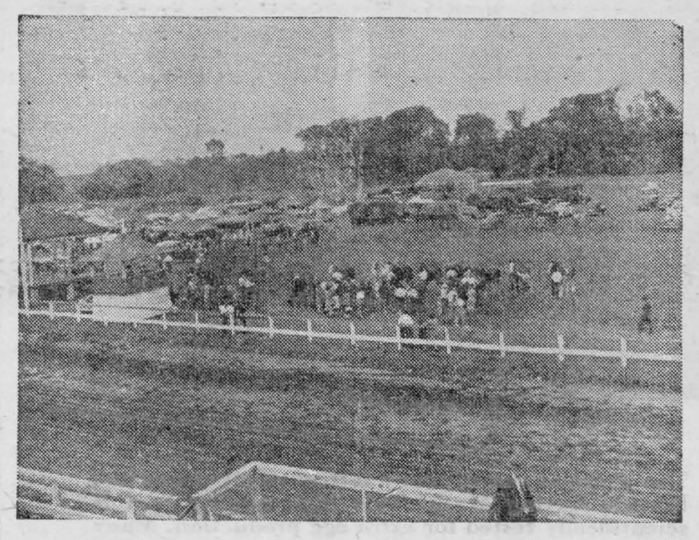

NEW HAMBURG

Photograph by your Ful-O-Pep Photographer.

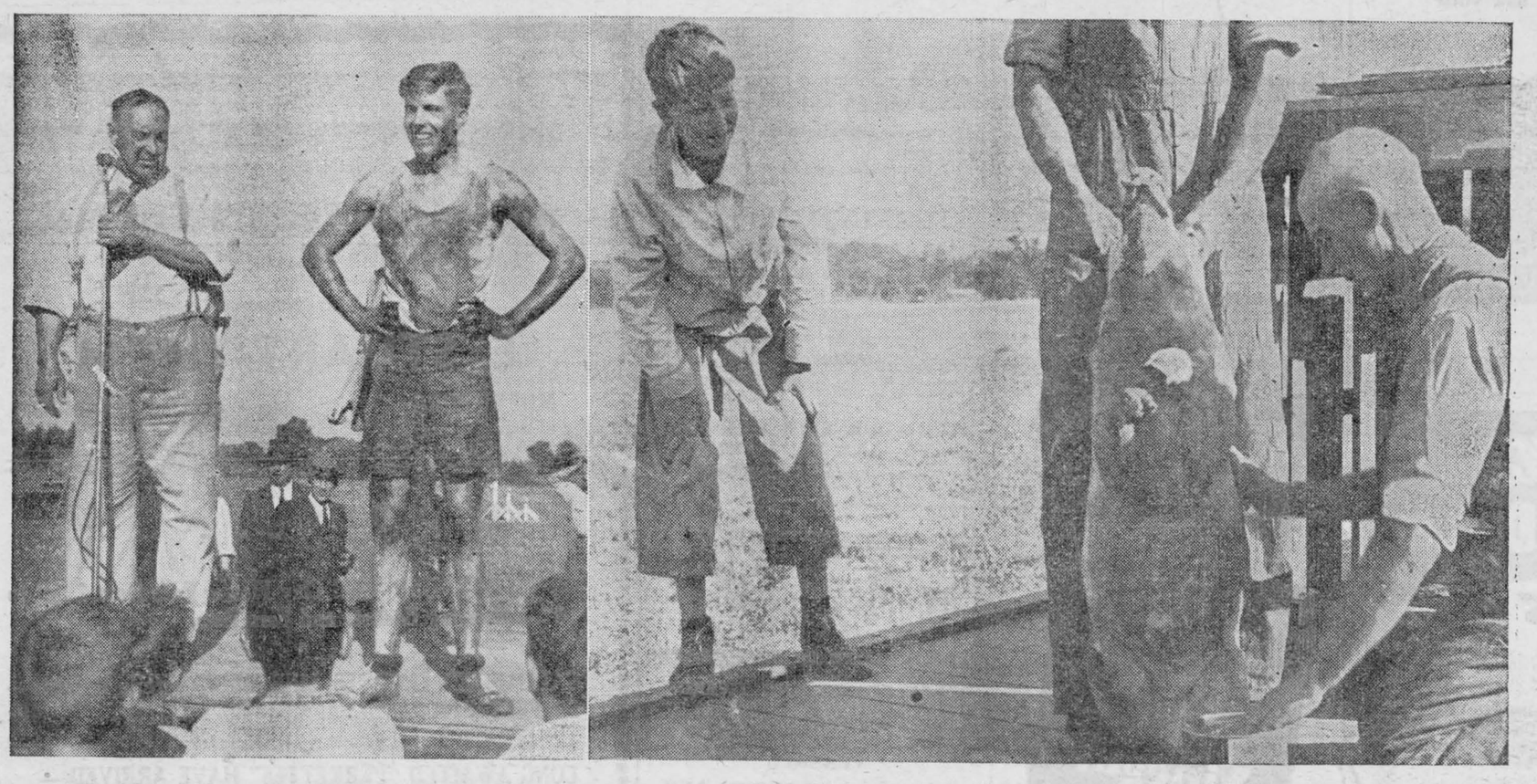

Photograph by your Ful-O-Pep Photographer.

NORWICH—Kerr Kramer, the winner of the greased pig contest, shown above at left. Porky is getting a real grease job before the contest.

The cut at the left could well be entitled "The Beginning and the End." Actually it is a compositive picture showing the winner of one of the most popular contests at Norwich. The unhappy porker shown in the left of the photo is being greased prior to being turned loose amongst many eager contestants whose frantic efforts to capture the animal provided the crowd with one of the best shows seen at any of the Fairs to date.

In the far right of the photo is the winning gentleman who succeeded in capturing the elusive animal after one of the wildest scrambles seen anywhere in Ontario, or for that matter, on this continent this year. This particular event was mirth provoking from the word "go". It reminded our reporter of the Saturday morning rush one sees in front of many of the meat counters in the city of Toronto. In fact it looked like a much simpler task to seize the greased pig turned loose at Norwich than to obtain an ungreased piece of pig in any of the city butcher shops. The pig in question put up a struggle in the best tradition and succeeded in degreasing itself on the shirts and bodies of the eager contestants.



Photograph by your Ful-O-Pep Photographer.

PARKHILL



PARKHILL

Photograph by your Ful-O-Pep Photographer.

The pictures of the Parkhill Fair shown on this page have one thing in common, namely food. The one photo shows Mrs. Stanley Scott, Parkhill; Mrs. C. R. May, London; Mrs. W. J. Dickson, Parkhill; Mrs. M. W. Telfer, Parkhill; and Miss Ethel Robson, Denfield, judging one of the many entries in the baking contest.

The other photo snapped by your Ful-O-Pep photographer shows a calf and its owner doing a little research on the food problem. This shot could well be named "Ful-O-Pep Meal Time." This is one of the more fortunate animals whose owner, Mr. Verne Harris, was able to secure for it the very best food.

The grand stand entertainment at this Fair was of top notch calibre. One event of unusual interest was the men's half mile foot race.

The Thetford brass band added gaiety to the occasion when they led the live stock parade in review past the grand stand. This was a new feature of the fair this year and was a big hit. The boys' Calf Club was very active. Probably the biggest drawing card was the cattle exhibit, particularly the Shorthorn entries.



Photograph by your Ful-O-Pep Photographer.

GLENCOE—Leonard Heagy, of Galt, looks with awe at Chief Running Bear in front of the Indian Stand.



Photograph by your Ful-O-Pep Photographer.

NEW HAMBURG—A scene from the Fair showing part of the exceptionally fine race track — Midway in background.

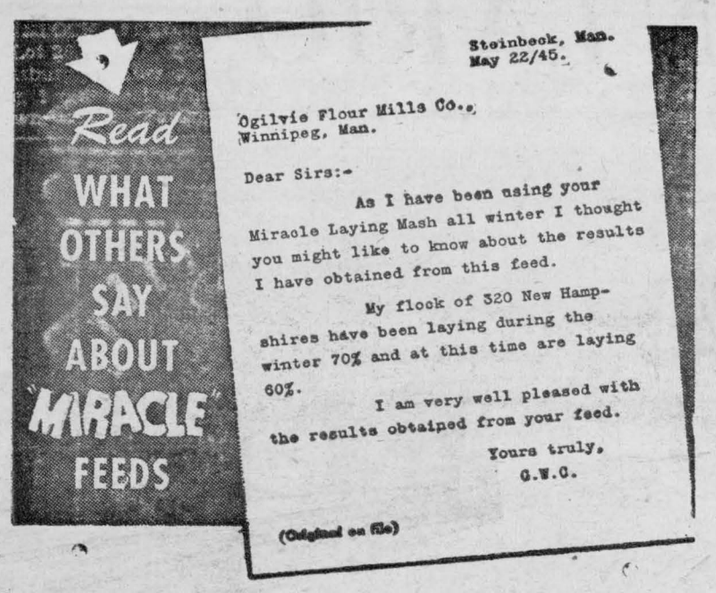

The above is one of many letters received praising Miracle Laying Mash. This high quality feed is scientifically tested for *extra* egg production. Many poultrymen report substantial increases. By feeding Miracle Laying Mash. For bigger profits ask your dealer for Miracle Laying Mash to-day.



See More · Save More!
TRAVEL by MOTORCOACH
LOW FARES!

TYPICAL FARES FROM MORRISBURG

	One way	Return (5 days)	Return (180 days)
MONTREAL	$2.35	$3.80	$4.25
OTTAWA	1.45	2.35	2.65
NORTH BAY	6.65	10.65	12.00
SUDBURY	8.75	14.45	15.80

(Transportation Tax Extra)

Full Information from your Local Agent
MURDOCK'S SERVICE STATION
MORRISBURG, TELEPHONE 231



All Kinds Of Plumbing And Plumbing Fixtures Work Guaranteed

BERNARD COLIGAN

PHONE 242J MORRISBURG, ONT.

PICADILLY
Theatre-Williamsburg

THURS., FRI., SAT., OCTOBER 2—3—4—

MY BROTHER TALKS TO HORSES:—A sparkling comedy, with your favourite boy star. Starring Butch Jenkins, Beverly Tyler, Spring Byington, Peter Lawford and Edward Arnold.....ALSO.....

FRONTIER GAL:—An outdoor drama in Technicolor. Starring Yvonne de Carlo, Beverly Simmons and Rod Cameron. Western type.

MON., TUES., WED., OCTOBER 6—7—8—

NORTHWEST OUTPOST:— Wild adventure in a lonely wilderness outpost. Starring Nelson Eddy and Ilona Massey. Your heart will sing to the glory of their love and music.

THURS., FRI., SAT., OCTOBER 9—10—11—

SEVEN WERE SAVED:— The forceful action-crammed story of the men who daily risked their lives so others might live. Starring Catherine Craig, Richard Denning and Russell Hayden.....ALSO.....

TWILIGHT ON THE RIO GRANDE:—Action, music and thrills all in one picture. Gene Autry rides again in relentless pursuit of a gang of border jewellery smugglers.

Thanksgiving SPECIAL
LOW RAIL FARES
FARE AND ONE-THIRD FOR THE ROUND TRIP

GOOD GOING: From 12 o'clock noon, Friday, October 10th to 2 p.m., Monday, October 13th.

RETURN LIMIT: Leave destination not later than 12 o'clock midnight, Tuesday, October 14th.

Consult your nearest railway ticket agent for information and reservations.



CANADIAN NATIONAL

EDY GAULIN
LICENSED AUCTIONEER
FOR THE COUNTY OF DUNDAS
All Kinds of Sales Handled
At Reasonable Rates
Phone 606—34 or
Call at Williamsburg Photo Studio



"THE SERVICE OF SIGHT"
J. MILES WHITTAKER
Optometrist
MORRISBURG -:- ONTARIO

Specialist in Correcting
DEFECTIVE VISION AND EYESTRAIN
Office Hours
9 to 12 noon; 1.30 to 5.00 p.m.
Saturdays, 9 to 12 noon.
Evenings by Appointment
Telephones:
Office 18W Residence 18.

HAVE YOUR EYES EXAMINED AND SAVE YOUR VISION
Telephone for Appointment

Pay Me A Call .

MONK'S CLOTH for SIDE DRAPES
WOOL PLAIDS AND TWEEDS
BY THE YARD
FLANNEL
ALL KINDS OF PRINTS AND RAYONS
CURTAIN MATERIAL BY THE YARD

STEWART'S Remnant Store
MORRISBURG — ONTARIO

CAMEO THEATRE
EACH EVENING AT 7.15 AND 9.00 O'CLOCK
MATINEES ON SATURDAY AT 2.30 p.m.

Next Week's Programme

This Friday and Saturday—
NOW PLAYING
TOMMY DORSEY AND
JIMMY DORSEY IN
The Fabulous Dorseys

Mon.- Tues.- Wed.—
ANN SHERIDAN AND
KENT SMITH IN
Nora Prentis
Few women have lived and loved so excitingly.

Thurs.- Fri.- Sat.—
JOHN PAYNE AND
JUNE HAVER IN
Wake up and Dream

Cameo Highlights

COMING

WAKE UP AND DREAM

SINBAD THE SAILOR

HONEYMOON

SONG OF THE SOUTH

THE RETURN OF FRANK JAMES

THE STRANGER
(Adult Entertainment)

It will pay you to shop at the New Store, English's, Main Street, East Morrisburg. There are no parking problems when you shop at English's and you get an extra dividend on every dollar spent there, through the Cash Discount Coupons. You will enjoy shopping at English's.

WANTED
TO RENT WITH OPTION TO BUY
Small House in Morrisburg. Apply
BOX 34A, Morrisburg Leader,
Morrisburg, Ontario.
38-40p.

FOR SALE

2 4-ft. Harrow Plows, new; 1 5-ft Harrow Plow, new; 1 4-Disc Tractor Plow, used; 1 2-Disc Horse Plow, used; 1 rubber tired wagon, new; 1 steel wheel farm truck, new; 1 Rebuitl 10-20 Tractor; 1 5-ft. Grain Binder, used; 2 6-ft. Grain Binders, used; 1 7-ft. Grain Binder, used; 1 22x38 Steel Thresher, new; 1 Electric Canning Machine 1 18-ft. Motor boat; 1 28-ft. Boat.

P. E. Beckstead & Son
WILLIAMSBURG, ONTARIO

INSURANCE—REAL ESTATE
MORTGAGE LOANS
Automobile Finance Facilities
DOMINION OF CANADA BONDS

E. STUART THOM
MORRISBURG — ONTARIO

FLOWER POTS - - -

NOW AVAILABLE—Red Clay Flower Pots from 2½" to 10".—Hanging Baskets and Fern Pots.

GALVANIZED CLOTHES LINE WIRE—While it Lasts— 50 FEET FOR 40c

LONG AWAITED "PERKETTES" HAVE ARRIVED— 4-Cup "Supreme" Aluminum Percolators at ..... $1.55 GET YOURS NOW!

Also Full Line of Aluminum Kettles, Double Boilers, Sauce Pans with and without Covers and Jelly Ring Moulds.

N. McGILLIS HARDWARE
PHONE NO. 17 MORRISBURG, ONT.
"EVERYTHING IN HARDWARE"

Holiday Notice

Our Store will be closed next Thursday, Friday and Saturday, giving our staff a well deserved holiday. So, please shop early in the week, and help us enjoy these few days.

Carpet Sweepers

"WHITE"—The Modern Carpet Sweeper. New in construction and design. Sweeps efficiently, gets down in dirt lint and dog hair. Dust bin lifts out, empties separately, is sanitary, easy to clean. A real sweeper. Priced $10.50

Window Cleaner

This is the time for outside windows. Why not clean them the easy way. Use SHELL or AEROMIST WINDOW CLEANER. Makes Windows Sparkle. Bottle & Pump 40c

R. H. Bradfield & Co.

HARDWARE PHONE 10

AGENTS FOR FRIGIDAIRE

Our Correspondents:

Williamsburg News

Williamsburg United Church is celebrating its 81st aniversary this week end. Rev. R. W. Armstrong of Merrickville and Rev. N. J. Thomas of Winchester are the guest preachers for the Sunday services at 11 a.m. and 7.30 p.m. The Anniversary Chicken supper is being held on Mon day evening, October 6th, at 6.30 p. m. The Winchester Quartette will sing and there will be an illustrated talk on "A Trip Through Old Quebec". Everyone is warmly invited to join the congregation in these celebrations of its 81st birthday.

Mr. and Mrs. Ted Beckstead of Rowena were guests on Sunday with the latter's sister, Mrs. Cecil Garlough and Mr. Garlough.

Rev. and Mrs. George Innes are spending a few days this week with friends at Kitchener.

We join with her many friends in extending to Mrs. Myron Merkley best wishes for many happy returns of her birthday which she celebrated on Thursday, October 2nd.

Mr. and Mrs. Mahlon Barkley were guests during the week end with the former's parents, Mr. and Mrs. A. A. Barkley.

Mr. and Mrs. Wm. Lane have sold their home in Williamsburg to Mr. Lorne Bardley and have purchased a home in Elma. They moved last week to their new home. Their many friends here were sorry to learn of their departure.

BORN—On Wednesday, September 24th, at Williamsburg to Mr. and Mrs. David, Mark, Williamsburg, a daughter.

BORN—On Monday, September 29, at Williamsburg, to Mr. and Mrs. Weldon Beckstead of Williamsburg, a son.

Mr. and Mrs. Parker Locke, arrived on Saturday at the home of the former's mother, Mrs. M. W. Locke on their return from their wedding trip. They will take up residence here.

Miss Clara Redmond is here with relatives for several days, coming from her home at Jefferson, Ohio, for the death and funeral of her aunt the late Mrs. John F. Casselman.

Miss Eva Myers of Brinston has taken up residence in Williamsburg. We welcome Miss Myers to our village.

Mr. and Mrs. George Sheets of Waddington, N. Y., were guests on Sunday with the latter's sister, Mrs. Arthur Baker and Mr. Baker and Lyle.

Mr. John Adams and his sister, Mrs. Minnie Armstrong of Brinston were guests on Friday in town at the home of Mr. and Mrs. Edgar McIntosh.

CHURCH ROAD

Mrs. Gerald Styles spent Wednesday at her parental home in Morrisburg.

Mr. and Mrs. Alton Styles and daughter of Hyde Park called on friends and relatives in this vicinity last week.

Mrs. Wm. Dafoe was in Ottawa on Wednesday where she visited her son, Clare who is seriously ill at the Strathcona Hospital.

Mrs. Roy Styles visited Mr. and Mrs. George Styles in Brockville recently.

Mr. and Mrs. Claude Crowder and baby visited Mr. and Mrs. Graham Schwerdfeger, Morrisburg Sunday afternoon.

Mr. and Mrs. M. Hyslop and Joan of Iroquois were guests of Mr. and Mrs .Homer Schwerdfeger on Sunday

Rev. F. L. Howald was a recent caller at Mr. Wm. Dafoe's.

Mrs. Murray Styles and daughter, Eleanor spent Friday of last week with Mr. and Mrs. H. H. Barkley.

Mr. and Mrs. Henry Schwerdfeger and Mr. and Mrs. Russell Schwerdfeger spent Sunday with Mr. and Mrs. Atchson at Greeley.

CEDAR GROVE

Mr. George Dennison of Archer visited Mr. and Mrs. Garnet Dennison on Tuesday.

Mr. and Mrs. Milton Crites and Mr. E. Shaver, second concession were guests Sunday of Mr. and Mrs. J. Beaupre.

Wilfred Jarvis, Aultsville spent Sunday with Glenn Dafoe.

Mr. and Mrs. Alfred Aumell and Mrs. J. Beaupre spent last Tuesday in Cornwall.

Mr. and Mrs. Chesley Swerdfeger, accompanied by Mr. and Mrs. Silas Barclay visited friends in Malone on Sunday.

Clarence Dafoe of Massena spent the week end with friends in The Grove.

Mr. and Mrs. J. Beaupre were in Morrisburg Friday.

STAMPVILLE

The W. M. S. was held at the home of Mrs. Richard Thompson with a good attendance.

Mr. and Mrs. Edgar Shaver have returned to their home after spending a couple of weeks with their daughter, Mrs. Frank Dobbie of Ventnor and Mrs. Norton Cairns of Ottawa.

Miss Dorothy Armstrong and Miss Marian Thorpe accompanied by Miss Laura Johnston, R. N., of Belleville, have returned home from St. Catherines, after attending the McIntosh and Chown wedding in that city.

A number from here attended the Spencerville Fair.

Mrs. Lyle Sullivan of Hulbert was a recent caller on friends here.

Mr. and Mrs. A. Hillhouse spent a few days with friends in Montreal.

Mrs. Hope Robson of Ogdensburg, N. Y. spent the week end with friends here.

Mrs. C. Armstrong spent a few days at Elma with her sister, Mrs. Donald McIntosh.

The great Sale of fall and winter clothing needs is still on at Agulnik's Drop in to their store today, and outfit yourself and your family for the cold weather ahead.

THOS. BARNHART
MARIATOWN
Licensed Auctioneer For
DUNDAS COUNTY
All kinds of Auction Sales Handled
At Reasonable Rates
Satisfaction Guaranteed

RAYMOND H. ARMSTRONG
MORRISBURG - ONTARIO
Barrister, Solicitor, Notary, Etc.
Office Phone 24 — Residence 22

ARTHUR FLYNN
BARRISTER, Etc.
MORRISBURG ONTARIO



Ford Hotels are fireproof and centrally located — most of the 750 rooms in each hotel have private bath and radio. For reservations write or wire the Manager well in advance of anticipated arrival.

17

$1.50 to $2.50 for one person
NO HIGHER



Is He Worth Planning For?



Your Children's Aid Society protects, cares and plans for little boys and girls in this community who, for some cause are temporarily or permanently deprived of their birthright A HOME OF THEIR OWN.
We, the citizens, have a sacred responsibility for every child in misfortune. His happiness today and useful citizenship tomorrow is OUR CONCERN.

SUPPORT THE CHILDREN'S AID SOCIETY
OF THE UNITED COUNTIES OF STORMONT, DUNDAS AND GLENGARRY AND THE CITY OF CORNWALL BY YOUR INTEREST AND CONTRIBUTIONS
OCTOBER 4—18, 1947

G. LEONARD KECK
Licensed Embalmer
Funeral Service Phone 130 Ambulance

Astonishing Low Prices

LADIES' LEOPARD COATS $54.95

GENTS' WOOL GLOVE AND SCARF SET $2.65

MEN'S WHITE ALL-WOOL PULLOVERS $4.95

MEN'S SUITS, TWEEDS AND WORSTEDS, AND TOPCOATS. A Shipment Just Received. Drop in and see them.

INFANTS' SWEATERS, White, Blue and Pink.
$1.20, $2.30, $2.05 & $2.15.



WATCH THIS PAPER FOR OTHER BARGAINS WHICH WE HAVE COMING FOR YOUR CLOTHING AND DRY GOODS NEEDS

LUGGAGE

We have a good selection of low-priced luggage, including Overnite Bags in the following sizes:

14 Inch	$2.49
16 Inch	$2.70
18 Inch	$2.95
20 Inch	$3.20
22 Inch	$3.60
24 Inch	$3.80

LADIES' SLUSHERS—

Zipper, pair	$3.75
Pullons	$2.75

LADIES' HEAVY KNIT CARDIGANS

Each	$3.00

CHILDREN'S SWEATERS,	$2.25, $3.00, $2.50
BABIES' SLEEPERS	$1.55
WOOL SOAKERS	$1.00
WOOL LEGGINGS	$2.35
BABIES' KNITTED SUITS	$3.00 & $3.90
BABIES' BLANKETS	80c
BABIES' BIBS	20c
BOOTEES, BONNET & SWEATER SETS	$1.40

SHOP WHERE YOU GET THE GREATEST VALUES ENGLISH'S CASH DISCOUNT BOOKS MEAN MONEY IN YOUR POCKET.

With Each Cash Purchase from 10c upwards, we give Cash Discount Coupons, each valued at ½ cent for payment of merchandise. A full book of 500 of these coupons is worth $2.50 to you. This is just one of the many extras you get by shopping at English's.

MEN'S AND BOYS' CAPS, SKI CAPS AND HUNTING CAPS. OUR PRICES ARE RIGHT

MEN'S AND BOYS' UNDERWEAR—
Penman's 71's Preferred and Penman's 95's.

COMPLETE LINE OF STRIPED SHIRTING
Assorted Patterns, yd. 44c

MEN'S WORK SOCKS 30c

MEN'S WOOL FELT HATS

From	$1.95 to $2.50
BILTMORE ZEPHYR	$5.50
ROYAL BILTMORE	$6.50

ENGLISH CORDUROY, Wine, Green and Brown
Special, per yd. $1.87

4-PLY SCOTCH FINGERING — 4 oz. 73c

HEAVY QUALITY YAMA CLOTH, yd. 50c

GREB WORK BOOTS
A Full Line ..... Priced from $5.50 to $9.45

MEN'S RUBBER BOOTS ..... $3.65 & $2.69

CHILDREN'S SAND HOSE ..... 46c to 90c

YOU WILL HAVE NO PARKING PROBLEMS IF YOU DO YOUR SATURDAY NIGHT SHOPPING AT ENGLISH'S. WE HAVE PLENTY OF PARKING SPACE AVAILABLE NEAR OUR STORE. DROP IN AND SEE US ON THE WEEK-END. WE WILL TRY TO MAKE YOUR VISIT PLEASANT AND PROFITABLE.

ENGLISH'S STORE, MORRISBURG



Dynamo Victor, bred by Malcolm McGregor of Brandon, Manitoba, was shown by Col. R. M. (Bob) Smith, Oshawa, at the 1946 Royal Winter Fair where he was chosen Reserve Champion Hereford steer.



Rupert Eugene, chosen in May 1947 by the Australian delegation to Canada, to head leading herd of Herefords in Australia, is considered the best Hereford bull ever to be imported into Australia.

SHORT STORY

Meddling Stranger

By Annie Wilson

The broken down bus was no longer in sight when Hollis Chandler looked back from the top of the hill. This was the second hill he had climbed since he left the other passengers down there huddled together like children waiting for Santa Claus or some one, to come along and give them a lift.

Perhaps he would have done just as well to wait, but it was only an hour until time for his appointment with Mr. Sanders of the Interstate Bus Lines. He looked at his watch and his jaw set in a determined line —four miles yet to the next stop. The pain shot through his knee again and sweat stood out on his forehead. He slowed his walk and set his foot more carefully each time.

It was then he saw the car parked beside the concrete road at the foot of the hill. Now he would get a ride if the driver didn't leave before he got there—the car was headed the other way. He tried to walk faster, then slowed down, the man was sitting on the fender, a big man, a fat man, as still as an Indian in the sun.

"Hi young fellow," he called when Hollis came near. "Stop and rest awhile."

He motioned to the fender beside him but made no move to give room except lean his knee a little to one side.

"How far have you walked?" The mild blue eyes looked Hollis over.

"About a mile." The man nodded his head. "Bus broke down." Hollis said disgustedly. like—"

"Where are the other passengers?" the man interrupted.

"Back there," Hollis motioned the way he had come, "waiting for another bus or ride—"

"Hmmm—why didn't you wait?"

"I have to be in town in less than an hour," he said shortly.

The big man shut one eye and blew out a puff of smoke that blotted out his face. "Any important-looking people on the b ?"

"One man got off at the last stop and took a taxi. The driver warned us the bus might not get in." Hollis forced his voice under control.

"How did you come to stick with it?" He le forward and his eyes lost their mildness.

"I'm interested in this line for one thing," Hollis' words came slowly, "and—my finances don't run to big taxi bills."

"What's your hurry to get to the next town, young fellow?"

Hollis settled himself again resignedly and pushed an ant off his sore knee with a blade of grass. "I'm going to meet a man connected with this bus line, and—" he stuck out his chin and his voice was hard as nails, "tell him what's wrong with it."

"Such as?" The fat man leaned forward eagerly.

"This—" Hollis made a wild gesture, "Sit on the road two hours waiting—just waiting—" He forgot he was talking to a meddlesome stranger and it all came pouring out. There would be communication system like in the army, with the exact location of buses charted on maps at frequent intervals, someone to be there quickly in time of trouble. Bus travel in the future must be dependable; the fixtures to be comfortable and durable, nothing elaborate.

"People who want luxuries use their own cars, or ride trains or planes—it's the common people who need buses," Hollis finished out of breath.

Another car came roaring over the hill. Hollis stood up and stuck his foot out a time or two to test it before he stepped toward the car. The driver slackened his speed and waved at the man on the fender as he went by.

The fat man laughe

Hollis whirled on him with a white face. "So—it's funny, is it?"

The big man looked at his watch. "Guess you're the only one impatient to get where he's going."

Hollis watched with a grin of relief as the fat man in one easy motion shifted his huge bulk to a standing position and put out his hand to open the door.

"Get in," he motioned Hollis to the other side.

But Hollis stood transfixed and felt even the back of his neck getting red. For there on the door hidden by the man's body were the words: "J. R. Sanders, Interstate Bus Lines."

U. S. Army Man

HORIZONTAL

1 Pictured commander of U.S. 82nd Airborne Division, Maj.-Gen. ——

9 Raced
10 Stagger
11 Novel
13 Directs fire
14 Seines
15 Turn
17 North Dakota (ab.)
18 Tiny
20 Lyric poem
22 Toward
23 Half-em
24 Upon
25 Flock
27 Engrave
30 Chaldean city
31 Account of (ab.)
32 Infant
35 Canvas shelter
38 Either
39 Erbium (symbol)
41 British (ab.)
43 Permit
45 Meadow
46 Musical note
47 Low
49 Sicilian volcano
52 Mast
54 Standard of value
55 English river
56 Auricle
57 He is one of the U. S. Army Air Forces' ——

VERTICAL

1 Jelly
2 Reply
3 Sea eagle
4 Observe
5 Obtain
6 Too
7 Discover
8 Born
9 Disencumbered
12 Moist
13 Also
16 Steal
19 Finish
21 Female deer
25 Center
26 Age
28 Is able
29 Torrid
33 Spanish dance
34 Before
35 Golf device
36 Eradicator
37 Recede
40 Spoil
42 Knock
44 Squad
45 Earth
46 Distant
48 Membranous pouch
50 Tennessee Valley Authority (ab.)
51 Negative word
53 Dance step

Answer to Previous Puzzle

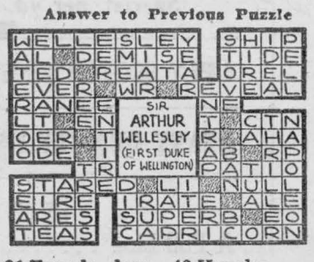

FREE OFFER: The Quaker Oats Company of Canada Limited, Peterborough, Ontario, offers free of charge the booklet, "Raise Sound Profitable Pullets".

★

Little Bobby had fallen down a flight of stairs and lay at the bottom sobbing. His mother ran over to him and asked: "Bob, did you miss a step?"

"No," replied the lad through his tears, "I hit them all."

★

Pre-Paid Medical Plan for Ontario

A pre-paid medical care plan for Ontario residents has been issued a charter and is expected to go into operation about Nov. 1, it was announced.

The announcement said the non-profit health organization is intended to bring the benefits of advanced medical care to the people of Ontario on a group insurance basis. It will be open to residents in all parts of the province.

The charter granted by the Ontario Government provides that the medical care organization will be directed by nine members of a board of governors, three of whom may be laymen.

Dr. Melville C. Watson of Toronto is chairman of the present board, on which all sections of the province are represented The other members are: Dr. F. Brockenshire, Windsor; Dr. A. F. Dunn, Ottawa; Dr. Milne Harvey, Kitchener; Dr. Maurice Kelly, Timmins; Dr H. D. Logan, Lindsay; Dr. A. D. Pollock, Owen Sound; Dr. Lorne Whittaker, St. Catharines; and Dr. John Oille, Toronto.

It is intended that the health organization work in close co-operation with the Plan for Hospital Care, which also was started on a group insurance plan and has enrolled about 800,000 members.

A general manager has yet to be appointed for the project.

"Costs will be as low as we can make them," an official said. "Our ultimate object is to give complete medical and surgical care at the lowest minimum cost."

The Ontario Medical Association at its May meeting endorsed by more than 40 to one in a standing vote a proposal that it sponsor a plan of prepaid medical care.

Australia Imports Canadian Herefords

Malcolm McGregor of Brandon, Manitoba, has gained an enviable reputation as a breeder of fine Herefords. His herd Topper, Dynamo Rupert, is proving a sire of unusual merit.

Two of his get are rightfully famous, Dynamo Victor, shown by Col. R. M. (Bob) Smith, of Oshawa at the Royal Winter Fair last year, was Reserve Champion Hereford steer.

Rupert Eugene was selected from all Canadian offerings by the Australian delegation to Canada to purchase foundation stock for export to Australia. He was chosen to head the herd of Dr. N. F. Leake, which is rated the leading Hereford herd "down under."

Mr. McGregor is planning to hold a sale of young stock on October 20 which should be an unusual opportunity for Canadian breeders.

FREE OFFER: The Quaker Oats Company of Canada Limited, Peterborough, Ontario, offers free of charge the booklet, "Raise Sound Profitable Pullets".



Fadeout — To satisfy a lifelong ambition to be a fashion designer, comely screen actress Martha Vickers has decided to abandon her film career. Above, the 22-year-old beauty, who has accepted a position on the editorial staff of a national fashion magazine, symbolically tears up a movie script.

★

All Ready

George was sitting reading the newspaper when his wife entered.

"George," she said, "what do you think? Mother wants to be cremated."

"Right!" said George, briskly, throwing his paper to one side and springing to his feet. "Where is she? Tell her to put her things on!"

★

Time Flew

Two small boys had taken the clock apart to see "what made it tick." After examining each part very carefully, they put the clock back together again.

During the night their father was awakened from his sleep when the clock began striking. It struck 117 times without stopping.

★

You Will Enjoy Staying At

The St. Regis Hotel

TORONTO

- Every Room With Bath, Shower and Telephone
- Single, $2.50 up—Double, $3.50 up
- Good Food. Dining and Dancing Nightly

Sherbourne at Carlton

Tel. RA. 4135

ROOMS BEAUTIFULLY FURNISHED $1.50 up

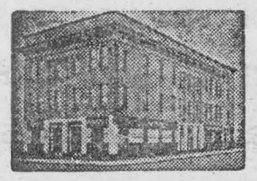

HOTEL METROPOLE

NIAGARA FALLS

OPP. — C.N.R. STATION



Rotenore Kills Cattle Lice

Following numerous experiments agricultural scientists have developed a commercial product which has found wide use among livestock men to rid their cattle of lice, says The St. Thomas Times-Journal. The active ingredients of this animal insect powder are rotenore and sulphur, both of which are safe to use and harmless to livestock.

While lice are not much of a problem during summer months, when autumn comes they lay their eggs and multiply. When the eggs hatch and the larvae begin to feed cattle try to destroy them by rubbing against stanchions anad other stable supports. This results in un-sightly hairless patches and breaking of skin which affords an opportunity for infectious disease to enter.

Lice usually first appear on the withers, neck and tailhead. The dust should be rubbed into the affected parts with a brush or by hand until the area is thoroughly covered. Since the powder will not kill eggs, it is necessary to dust again in approximately two weeks and a third time in another week. This should catch all species in their adult stage.

★

An employer, interviewing an applicant, remarked: "You ask high wages for a man with no experience."

"Well," the prospect replied, "it's so much harder work when you don't know anything about it."

★

FREE OFFER: The Quaker Oats Company of Canada Limited, Peterborough, Ontario, offers free of charge the booklet, "Save Milk and Raise Good Calves."

Grand Relief

FROM SNIFFLY, STUFFY DISTRESS OF

Head Colds!

DOUBLE-DUTY NOSE DROPS WORKS FAST RIGHT WHERE TROUBLE IS!

Instantly relief from head cold distress starts to come when you put a little Va-tro-nol in each nostril. Also—it helps prevent colds from developing if used in time! Try it! Works fine! You'll like it!

VICKS VA-TRO-NOL

Mother Braves Cement Incline, Fast Current, in Daring Rescue

WINS DOW AWARD



Mrs. JESSIE MAUDSLEY OF LONDON, ONTARIO

saves life of 7-year-old boy

The two young boys had been wading in the shallow water of the Thames River at Cherry Avenue in London, Ontario, when the current caught them by surprise and carried them into mid-stream. One of the lads was able to fight his way safely back to the shallow water, but 7-year-old Bobbie Nestie was carried farther and farther away by the current.



From her home near the embankment, Mrs. Maudsley heard the shouts of spectators. Immediately, she raced to the rescue of the drowning boy.

WOMAN HEARS CRIES

Hearing the shouts of onlookers, Mrs. Maudsley, mother of two children, ran from her house to the river. By this time the boy had been swept almost 100 yards by the current. Mrs. Maudsley raced along the sidewalk, climbed through a fence and then, disregarding the risk to herself, scrambled down the 60-degree-angle cement embankment and leaped into the rapidly-flowing river. Within a few minutes she had reached the frantic youngster and dragged him safely to shore.



After an exhausting swim through the swift current of the Thames River, the brave woman managed to get the youngster safely to shore.

GALLANTRY RECOGNIZED

Due to the prompt and daring action of this brave Canadian mother, young Bobbie Nestie's life was saved. We are proud indeed to pay tribute to Mrs. Jessie Maudsley of London, Ontario, through the presentation of The Dow Award.

THE DOW AWARD is a citation for outstanding heroism and includes, as a tangible expression of appreciation, a $100 Canada Savings Bond. Winners are selected by the Dow Award Committee, a group of editors of leading Canadian daily newspapers.

The DOW AWARD

DOW BREWERY • MONTREAL

POP— Some Difference!

By J. MILLAR WATT

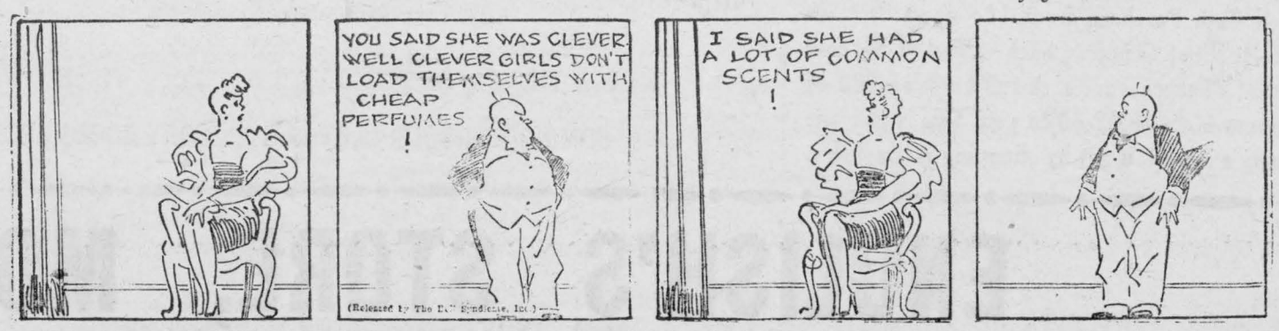



BEAUTY CONTEST winner of Glencoe Fair with Clown, Leona Fisher, Wardsville, won expenses paid trip to Windsor contest next year offered by Mr. Simpson of Windsor.

TEEN-TOWN TOPICS

By BARRY MURKAR



The little man with the sun-tanned face and white sideburns was reclining on the veranda of his modern brick home, when I called. Typical of his dress, were the gr trousers, brown shirt and yellow police braces. The little man, who is known to thousands of readers for the above characteristics of his person, was Gregory Clark, the famous Canadian writer.

"Who is that you have out in the car?" he asked as I mounted the steps.

"Oh, that's Susie," I replied, "she came along for the ride."

"Well bring her in. She can talk with the ladies of the house, while we are up in the den." And that is the way our interview with Gregory Clark began.

"Getting into newspaper work today, is much harder than it was, when I first started," pointed out Mr. Clark. "There is far more competition, and daily newspapers today seem inclined to hire experienced newsmen; rather than a greenhorn, who wishes to start in and learn the business."

At this point a green and wh marble, fell from his pocket a rolled across the hardwood flo Recovering it, he explained: "V have numerous cats around he that pester my birds. I have sling-shot and stand on the b steps and fire at them. I haven't anything yet, but I've scared the old heck out of a lot of cats."

"What do you advise a young person, who is interested in getting into newspaper work?" I asked.

Greg looked me square in the eye before answering. "My advice is to start at the bottom—on a country weekly. Work hard at the job, and some day when your chance comes to work on a big newspaper—work harder than ever. Move heaven and earth to get the job, and at least you are started on the way."

And that me friendlies is the advice of one of Canada's top-ranking newsmen, who knows that it is no easy job to get to the top of the ladder in the newspaper profession.

"Now about you and Jim Frise the cartoonist. Do any of the stories you write, ever really happen?" I inquired.

"The most of them develop from actual experiences of Jim and I", Greg informed me. "We have hunted, fished and chummed around together for 30 years. We started out together as cub reporter and cub artist, and although we are much alike in our play-habits we have a few differences such as Jim's preferring duck hunting to my deer hunting and he like billiards and the races, while I would rather go for a walk or drive in the country."

"Does Jim actually live around the corner?" was our next question.

"He lived around the corner from me for about 15 years," replied Greg.

"Tell me something about the Greg-Jim stories. Where do you get your ideas? How do you plan a story? How many words are there in a Greg-Jim story, and how long does it take to write one?"

Greg took a deep breath, settled back in his easy chair and began the answers to my questions.

"In 20 years, I have travelled thousands of miles. I have talked to men, women and children in all walks of life. Hundreds of them have contributed sayings and themes for my stories and have never known it. I tell the story to myself first, then Jim and I hold a story conference that he can get an idea for the illustration, which is very important. The story is written seven weeks ahead of publication. I drive an open car, and get out in the country as much as possible in search of material. I also mingle with the crowds on the street, and in the store. There are about 2,000 words in a Greg-Jim story and the actual typing is almost 2 hours, although the story takes four or five days planning."

"Whew," he gasped, "does that cover them all?"

"Did you ever write from other places, when you were covering a news story," I continued.

"I have sent them in to the office by wire, cable and mail from all over the world," stated Greg. "In Italy they tried to stop a story from going through. The were certain it was code. Finally they let it go, at six cents a word."

We then went downstairs where Greg's daughter, Elizabeth and Susie were chatting and eating frozen coke. Trust Susie to get in on the eats, I thought. Greg then showed us his collection of walking sticks, his books and animal mountings, carved from wood.

After looking around the walls trying to find a Jim Frise cartoon of "Old Archie," we bade this new found friend and his family goodnight. Heading out along the Lakeshore Road for home, we had a very contented feeling way down inside. And I might add, a very happy feeling.

Sports – And One Thing or Another

By FRANK MANN HARRIS

("A Sixbit Critic")

FABLE (*With apologies to the late, great George Ade*). Once upon a time there was a Certain Province that had Very Liberal Sunday Laws. Whenever the Day of Rest rolled around John Citizen had his choice of attending church, ploughing up a golf course, sniffing the sweet aroma of burned gas on the highways, staying home and nagging the wife and kiddies, or attending church. If desperate he could even listen to the radio. But despite all this vast variety of entertainment, strange to say the Ingrate was still not satisfied.

* * *

So at last a group of High Minded Philanthropists decided they would do something about it. They decided to send a Representative Delegation of Six to call on the Head Man of the Province; and included in this Representative Delegation were a Baseball Mogul, a Hockey Magnate, a Football Promoter, a Roller Rink Proprietor, a Moving Picture Impressario and a Sports Reporter, the [redacted] because the [redacted] with one accord they proceeded to tell him of the Terrible Sufferings of John Citizen under the Liberal Sunday Laws, how their Soft Hearts bled for him Day and Night, and how something would have to be Done About It immediately if not sooner.

* * *

At this point the Sports Reporter was heard to whisper, "What a Pushover this Egg turned out to be!".

* * *

Then the Head Man of the Province said to them, "Did I hear you gentlemen tell me that, in making this Request, you have only the Interests of John Citizen at heart and have no—if you will pardon the phrase—Ulterior Motive or Motives, such as Red Propaganda, or Profits, or anything discreditable like that?" So one and all, singly, doubly and in concert, they assured him they were thinking solely of John Citizen.

* * *

[redacted] Entertainment already at his command, And you, gentlemen, in return will——"

* * *

At this juncture a Breeze that felt as though it came direct from the Upper Arctic seemed to sweep through the Reception Chamber causing the Sports Reporter to try and recall where he had put his Winter Blanket for safe-keeping, and what it would cost to get it out. But the Head Man didn't appear to feel it, and continued——

* * *

"You, gentlemen, in return will be, I am sure, Only Too Glad to do Your Share. Interested as you are only in the Welfare of John Citizen you would naturally be Loath to Profit in Any Manner from the loosening of our Liberal Sunday Laws, and would desire to work what is vulgarly known as For Free. So I shall instruct—I mean, of course, request—My Legislature to frame the New Act so that all monetary returns, such as admission fees, etcetera, from any such new Sunday entertainments will be turned over, without deduction, to some Worthy Charity. As for you, Mr. Sports Reporter, I shall be pleased to make arrangements with your Esteemed Employer whereby any Emolument you might ordinarily receive for reporting such Sunday entertainment will be devoted to the same Good Cause."

* * *

But now it was the Head Man of the Province who noticed a breeze—only this time it was the wind made by the Delegation of Six taking it On the Lam out of the Reception Chamber with the Sports Reporter three lengths in the lead. "Why wherever can they have gone so abruptly?" the Head Man said to himself. "I had so much more to say to them; and besides the Camera Man hasn't got here to Record this Historic Moment for Posterity!" Then a sudden thought came to him. "I have it," said the Head Man

"Those High Minded Philanthropists are So Happy about what they've accomplished for John Citizen that they just can't wait to go and spread the Glad Tidings!"

* * *

MORAL: EVEN AN BEING HIGH MINDED AND THOUGHTLESS OF SELF IT'S EASY TO OVERPLAY ONE'S HAND!

Classified Advertising

AGENTS WANTED

OILS, GREASES, TIRES,
Insecticides, Electric Fence Controllers. House and Barn Paint, Roof Coatings, etc. Dealers wanted. Write Warco Grease & Oil Limited, Toronto.

AGENTS: Sell Slip-Not Ties in your spare time. A fast selling, repeat article. Write Station K, Box 23, Toronto, Ontario.

SELL WATCHES
And get yours free. Write for particulars and sample watch. State age and occupation. Sellers Brothers Jewellers, 130 Ranleigh Ave., Toronto, Ont.

BUSINESS OPPORTUNITIES

ATTENTION
FARMERS AND PROPERTY OWNERS
Wanted for cash purchaser, farms, acreage or village property ,residential or business. Send full particulars, such as lot, concession, taxes, kind of building. Also full price asked. H. Pragnell Realty, 1553 Danforth Avenue, Toronto.

AN OFFER to every inventor—List of inventions and full information sent free. The Ramsay Co., Registered Patent Attorneys 273 Bank Street, Ottawa.

BABY CHICKS

FOR SALE—Three Buckeye Combination Incubators 12,000 egg setting capacity, 4,000 hatching capacity at low prices. Apply Tweddle Chick Hatcheries Limited, Fergus, Ontario.

CHICK—Order now your October-November chicks. Remember it's this fall's pullets that get you the big-egg prices next season. Write for particulars. Bray Hatchery, 130 John N. Hamilton, Ont.

WANTED—Flocks to supply us with hatching eggs for the 1948 hatching season. Flocks culled and bloodtested free. Guaranteed premium plus hatchability premium paid. For full details write Tweddle Chick Hatcheries Limited, Fergus, Ontario.

FREE range pullets 10 weeks to laying. Barred Rocks, New Hampshires, White Leghorns, White Rocks, Light Sussex. Also day old chicks booked to order. Tweddle Chick Hatcheries Limited, Fergus, Ontario.

FREE range pullets 10 weeks to laying. All popular breeds. Also day old chicks booked to order. Free catalogue. Top Notch Chickeries, Guelph, Ontario.

PULLETS—bargains while they last: White Leghorns, White Leghorn X Barred Rocks, Black Australorp X White Leghorns: 6 week 45c, 7 week 55c, 8 week 65c. Assorted Light and Medium Breeds 6 week 40c, 7 week 50c, 8 week 60c. Top Notch Chickeries, Guelph, Ontario.

SIX, seven and eight week old pullet bargains while they last. White Leghorns, White Leghorn X Barred Rocks, Barred Rock X White Leghorns, Austra Whites. Only a limited quantity. Send for reduced price list. Tweddle Chick Hatcheries Limited, Fergus, Ontario.

DYEING AND CLEANING

HAVE YOU anything needs dyeing or cleaning? Write to us for information. We are glad to answer your questions. Department H, Parker's Dye Works Limited, 791 Yonge Street, Toronto, Ontario.

FARMS FOR SALE

FARM for sale, along Lake Erie, 90 acres more or less, clay loam, stone road, six miles west of Dunnville, 2 miles from village. Buildings in good repair. Eight room frame house, gas throughout, hydro available. Bank barn, barn shed, implement shed. Paying gas well. Farm with or without equipment. Owner retiring. Apply: Reuben Schwanz, R. R. 9, Dunville, Ont.

FARM for sale, 300 acres, 15 miles east of Parry Sound. For full particulars, write S. J. Fisher, Parry Sound, Ont., R.R. 1.

CHOICE Dairy Farm, 150 acres, Oxford County. R. J. Oliver, Kitchener, Ont.

ATTENTION FARMERS

FOR SALE—Tractor Tires, made of rubber, suitable for bolting on steel wheels, $15.00 each, rear wheels; $7.50 each, front wheels. When ordering state diameter and width of wheels. National Rubber Co. Ltd., 5 Wiltshire Ave., Toronto, Ont.

GOOD heavy used Military Wagons, suitable for farms, lumbering, mining and contracting. Also five lorries and 2 bob sleighs. Write for particulars. Percy J. Borbridge, 305 Plaza Bldg., Ottawa.

INTERNATIONAL T.9 tractor with Bucyrus-Erie angledozer. Recently rebuilt. Have purchased larger machine. Duncan Prentice, Minden, Ont., phone S120.

IMMEDIATE DELIVERY
ON
CORN PICKERS, ONE ROW
Made by Wood Bros., Model W.B. I.P. Complete with chains. Can be used with any tractor.
WEBSTER MOTORS
(WINDSOR) LIMITED
PHONE 4-1185 48 WYANDOTTE ST. E.
WINDSOR

FOR SALE

LATHAM RASPBERRY canes, $4.00 per 100. Premier strawberries, $2.00 per 100. W. Witney, Elora, Ont.

THE ESTATE of the late James Turner, Carrol, Manitoba, twenty miles south of Brandon, will, on Saturday, October 25, at 1:00 P.M. standard time, disperse the registered head of pure bred Aberdeen Angus cattle comprising about fifty head. These cattle are all the descendents of the famous Karama 2nd of Glencarnock

101 MIXED foreign stamps from around the world, 10c. 500 all dicerent $1. Oaklawn Stamp Co., Allandale, Ont.

MALCOLM McGregor, Polled Hereford breeder, Brandon, Manitoba, will hold a sale of approximately fifty head of registered cattle on Monday, October 20 at 1:00 P.M.

JOHNSON Iron Horse Engines, 5 h.p., $47.85, 1.34 h.p. $66.75. Immediate delivery. Currey Bulmer, Eglinton & Bathurst, Toronto.

RASPBERRY canes, Latham or Taylor $5.00 per hundred. Red or black currants 3 for $1.00. Eli Walker, Plattsville, Ontario.

FOR SALE by auction October 8th, at 1 o'clock at East Star Farm, Renfrew, Ont., 40 Registered Heifer Calves, 20 Registered Milk Cows and springers, 30 Registered Yearling Heifers, 8 Reg. two year Heifers, 6 young Reg. Bulls, all pure bred Holsteins. John W. Brisco, Renfrew, Ont. R 3.

PIGEONS, Rollers, $1.50 pairs; Homers $2.50; Modennas, $6.00. A. Smillie, 429 Albany St., Winnipeg, Man.

TD-14 International Diesel Tractor for sale. Equipped with Bucyrus-Erie hydraulic angledozer, guards, starter, generator, towbar. For further particulas apply Box 147, 73 Adelaide t. W. Toronto.

GARAGE, complete with tools, equipment and stock, land 80 ft. frontage by 300 ft. in depth. Best cash offer. Apply to H. A. Howard, Hearney, Ont., 23 miles North of Huntsville, Ont.

WOLF, Fox, Mink Trappers use only the best. complete system. Fishers trapping course and gland scents. Full particulars. A. E. Fisher, Box 420, Calgary, Alberta.

REGISTERED Springer Spaniel puppies. Sire Happy Knight of Hampton, Canadian National Exhibition double champion. Reasonably priced. Irwin Bunn, Eleven Avenue Place, Welland, Ont.

STURDY Latham Raspberry Canes for fall planting, $5.00 per 100. Premier Strawberries $c2.00. A. Crowle, R.R. No. 1, Islington, Ont.

DOUBLE stucco house with grocery store and seven rooms of nearly new furniture, $5,900, $3,900 down. 42 Morris St., Guelph, Ont.

BUY a dog of distinction, small Manchester Terrier puppies, also lovely Pekingese, healthy, registered, shippd anywhere, Thirty-Five Dollars. Fawcett, R.R. No. 1, Fruitland, Ont

BOOKS, novelties, Magic, Hobbies. Send dime for world's funniest novelty and large catalogues. Paragon Co., 2 Sammon Ave., Toronto 6.

RECORDS. Free catalogue of favorite hillbilly and dance artists. National Radex Ltd., Dept. O, 423 Portage Ave., Winnipeg, Man.

TIRES
We are overstocked in good used Trade-In Tires with high treads—all guaranteed to be in excellent shape. Special price on car Tirs.
ALL SIZES $4.50
BIG SAVINGS ON NEW TIRES & TUBES
Guaranteed for one year
30x3½—$8.25 Tube $1.25. 450x21—$9.95, Tube $1.90. 500x19—$10.50, Tube $2.25. 500 x20—$10.75, Tube $2.35. 525x18—$12.50, Tube $2.65. 500x17—$14.00, Tube $2.65. 600x16—$14.25, Tube $2.50. 650x16—$17.50, Tube $3.25. 32x6—700x20—$43.75, Tube $4.75. 750 x20—34x7$54.00, Tube $6.50. 825x20—$62.50, Tube $7.75.
Also a full line of retreads, all orders shipped C.O.D. Dealers wanted.
BEACON TIRE
Cor. QUEEN & YORK STS. HAMILTON 9, ONTARIO.

HAIRDRESSING

LEARN Hairdressing the Robertson method. Information on request regarding classes. Robertson's Hairdressing Academy, 137 Avenue Road, Toronto.

MEDICAL

IT'S PROVEN—Every sufferer of Rheumatic Pains or Neuritis should try Dixon's Remedy. Munro's Drug Store, 335 Elgin, Ottawa, Postpaid, $1.00.

FRUIT JUICES: The principal ingredients in Dixon's Remedy for Rheumatic Pains, Neuritis. Munro's Drug Store, 335 Elgin, Ottawa. Postpaid $1.00.

SATISFY YOURSELF—Every sufferer of Rheumatic Pains or Neuritis should try Dixon's Remedy. Munro's Drug Store, 335 Elgin, Ottawa. Postpaid, $1.00.

MEDICAL

WANTED — Every sufferer of Rheumatic Pains or Neuritis to try Dixon's Remedy. Munro's Drug Store, 335 Elgin, Ottawa. Postpaid $1.00.

OPPORTUNITIES FOR WOMEN

BE A HAIDRESSER
JOIN CANADA'S LEADING SCHOOL
Great Opportunity Learn Hairdressing
Pleasant dignified profession, good wages, thousands successful. Marvel graduates. America's greatest system. Illustrated catalogue free. Write or Call
MARVEL HAIRDRESSING SCHOOLS
358 Bloor St. W., Toronto
Branches 44 King St., Hamilton & 74 Rideau Street, Ottawa

PATENTS

FETHERSTONAUGH & Company Patent Solicitors. Established 1890 14 King West, Toronto Booklet of information on request.

PHOTOGRAPHY

CRISTMAS CARDS FROM YOUR OWN NEGATIVES
20 FOR $1.00
The most distinctive Christmas Cards you can get . . . cards friends will treasure. Send us your favorite negative. We'll return 20 attractive greeting cards 5¼ x 4¼" with your "snap" (from one negative) printed on and matching envelopes. On 2-color folder cards $1.50 dz. On folder cards with photos colored $3.50 dz.
Any size roll 6 or 8 developed and printed 30c. Reprints from your negatives 4 cents.
DEPT. M
STAR SNAPSHOT SERVICE
Box 129 Post office A, Toronto

WANTED

WANTED—All kinds of dressed poultry. Top prices for top birds. Joseph Cooper Limited, Poultry Dept., 2054 Danforth Ave., Toronto 6 (We do custom grading)

WATCH REPAIRS

Dependable 10-day service on all types of watch and jewellery repairs. All work guaranteed. Sellers Brothers Jewellers, 130 Ranleigh Ave., Toronto, Ont.

The Fish Jumped Down His Throat

A story about a fish that leaped out of the water and down an angler's throat was recently published in the authoritative British Medical Journal.

The angler was taken to hospital in "a very distressing condition," reported acting surgeon Dr. R. M. B. Lowis of a Malay State but details were supplied "freely and willingly by about six of the angler's relatives, simultaneously."

The angler, fishing in a Malayan rice field, peered over his net to inspect the catch, reported Dr. Lowis, "whereupon a fish leaped from the water into his mouth and disappeared down his throat.'"

"On examination the tail of a fish could be clearly seen over the base of the tongue.'"

Then, the story goes, the tail came off in a pair of sponge-holding forceps and the fish ultimately was removed in a hospital operating room.

The fish, described as ikan betok, is credited by Dr. Lowis with being able to climb a tree. Malay villagers say that anglers fishing for ikan betok should "not laugh but keep the mouth shut."

FREE OFFER: The Quaker Oats Company of Canada Limited, Peterborough, Ontario, offers free of charge the booklet, "Raise Turkeys at a Profit".

DON'T WAVER. Say "Maxwell House". It's the same marvellous coffee blend whether packed in *Super-Vacuum Tin* (Drip or Regular Grind) or *Glassine-lined Bag* (All Purpose Grind).

BOILS
Poultices of Mecca relieve pain, bring out cores, heals quickly, no scar. 25c, 35c, 50c, $1.00.
"MECCA" OINTMENT

"UM-M-M! WHAT A FLAVOR-LIFT"





FAMOUS PRE-WAR QUALITY
ZIG-ZAG
CIGARETTE PAPERS
The only Cigarette Papers MADE IN FRANCE on Sale in Canada
BLUE COVER Pure White Free Burning
WHITE COVER Thin Paper Slow Burning
DOUBLE AUTOMATIC BOOK-100 LEAVES
7-3

For constant Smoking Pleasure
Roll your own with
"EXPORT"
Cigarette Tobacco
ALSO AVAILABLE IN ½ POUND TINS

ISSUE 40—1947

SO WHAT!

What will you do next winter
When you run right out of fuel
And the weather's down to zero?
Maybe this sounds cruel.
But truth is sometimes hard to take
And you'll maybe think me queer,
To suggest you fill your coal bin now
While winter isn't near.
Yet, if we wait for winter
With its icy roads and snow,
And Europe crying for food and coal
And deliveries worse than slow,
There's bound to be a scramble
And folks will wish they'd bo't
Their coal in the good old summer-time.
That's the story, friend, so what!

Harry V. Redden

FOR PROMPT SERVICE
PHONE MORRISBURG 66



The
LORD ELGIN
in
OTTAWA
$3.00
to
$4.00
for one person - NO HIGHER

400 Outside rooms with bath and radio. Air-conditioned Lobby and Lounges. Fireproof and centrally located.

207

Shower

(Too late for last week)

On Monday evening a very enjoyable time was spent at the home of Mr. and Mrs. Lloyd McHaffie when amout 150 friends and neighbours assembled to honour Mr. and Mrs. Clifford Seeley (nee Irene McHaffie) whose marriage took place recently.

The event was in the form of a miscellaneous shower of numerous beautiful and useful gifts. After a pleasant evening spent in playing cards, dancing, and social intercourse the couple was escorted to the living room and an address was read by Mrs. Irwin Hall, which expressed the congratulations and best wishes for a long and happy wedded life.

Mrs. Seeley, in her usual pleasing manner, thanked their friends for the gifts and the kind wishes expressed, and extended an invitation to all to visit them in their new home. All joined in singing "For They are Jolly Good Fellows". A dainty lunch was served by the hostess and a number of the ladies of the community. The music was furnished by a five-piece orchestra from Iroquois.

FUNERAL SERVICE HELD FOR ACCIDENT VICTIM

Funeral service for the late Owen Kitch, well known young Morrisburg athlete and musician, who met death in the collision of the two ships in the St. Lawrence river last week was held on Sunday in the United Church, and was in charge of Rev. J. G. Stones, assisted by Rev. H. P. Maitland, minister of Knox Presbyterian Church. The funeral, from the G. L. Keck Funeral Home to the church, was largely attended by people from every walk of life. Members of the Community Band attended in a body, and formed a guard of honour outside the church. A trumpet solo "The Holy City" was rendered by the band leader, Mr. Tim Johnston.

Rev. Mr. Stones took his text from Psalm 104. "There go the ships".

Pall bearers were all close friends and teammates of the deceased: Douglas Lynch, Ronald McLean, Harold Myers, Tom Parker, Foyd Simpson, and Billy Tuttle.

Local and General

BORN—At Western Division of the Montreal General Hospital on Sept. 24th, to Mr. and Mrs. Carl A. B. Johnson (nee Betty Weston) a son.

Mr. Raymond Reid left last Friday for Schumacher, Ont. to assume his new job in the Conny Orme Mine with his brother in law, David E. Killins.

BORN—To Mr. and Mrs. F. W. Barlow, at the Katherine Booth Hospital, Montreal, a daughter, Devon aKthleen.

Miss Patricia Mattice, daughter of Mr. and Mrs. Wilfred Mattice was married to John Darling, son of Mr. and Mrs. Arthur Darling of Cardinal at a quiet ceremony in St. James Anglican Church, Morrisburg on Sept. 13th.

Don't miss the sale of Fall and Winter wearing apparel at Sam Agulunik & Son's. Bargains for the entire family.

Mr. L. Erle McMartin of Lachute, Que., spent a few days this week with his parents, Mr. and Mrs. John L. McMartin.

Mission Band Afternoon Tea and Food Sale on Friday, October 10th, in the Lecture Room of the Presbyterian Church.

Miss Audrey Fraser, daughter of Mr. and Mrs. George E. Fraser of Victoria Street, left on Tuesday morning for Ste. Anne de Bellevue, Que., to take a course in Household Science at Macdonald College.

The regular meeting of the W. I. will be held at The Castleman Memorial Hall on October 9th, at which time the Elma Branch of the Women's Institute will be guests of the local branch. Each member will bring something belonging to her grandmother, with history of same. Also bring a grandmother as a guest.

Mr. and Mrs. Murray Black have just received word from Ottawa that their little daughter, Muriel, 3 years old, has been accepted as the perfect child model. Muriel will be seen in different poses in the ned publication entitled "Growing Up From Three to Six".

Men's, women's and children's used clothing in good condition, and as much canned food as possible is being collected in Morrisburg for the people of Britain, by the local branch of the Canadian Legion. These items may be left at Cornell's Sporting Goods store, and you are asked to leave any contributions there as soon as possible so that the goods may be packed for shipment.

HA, HA, HA! SOME JOKES ARE NOT FUNNY: I's a good plan to think TWICE before you play that next practical joke.. It may de dangerous, very much so! Read, in The American Weekly, with this Sunday's (October 5) issue of The Detroit Sunday Times, about unwise jokes that ended in tragedy. Get Sunday's Detroit Times.

For the best bargains in town, shop at Agulnik's. Big autumn sale now on with many items at reduced prices

Thanksgiving Services for the Fruits of the Harvest will be held in St. James' Church on Sunday. The preacher at the Holy Eucharist at 11 a.m. will be the Rev. J. Brodie, rector of Aultsville.

HUNTER—MURPHY

The wedding was solemnized on Saturday at 2 p.m. of Miss Mary Patricia Murphy, eldest daughter of Mr. and Mrs. Patrick Murphy, Morrisburg, to Lloyd Neil Hunter, son of Neil Hunter and the late Mrs. Hunter of Williamsburg Township. Bridesmaid was Miss Jean Murphy, sister of the bride, while groomsman was Clifford Hunter, brother of the bridegroom. The bride was given in marriage by her brother, Donald. Officiating at the ceremony, was the minister, Rev. J. G. Stones.

The bride wore a dress of nylon, over taffeta, floor length, with finger tip veil, and carried Talisman roses.

Blue nylon over taffeta, formed the briedsmaid's dress with shoulder length veil. Her flowers were American Beauty roses.

Miss Roberta Devaul sang "I Will Walk Beside You" with Mrs. G. H. Smith playing the accompaniment, also playing the wedding march.

Ushers were Arthur Locke and Graham anAllen. The churrh was decorated with gladioli and asters.

A reception was held later at the parental home of the bride attended by many friends. The happy couple left on a motor trip to Niagara Falls and other Western Ontario points. On their return they will reside on the Hunter farm near Morrisburg.

CENTRAL C GROUP, E.O.S.S.A. RUGBY SCHEDULE

OCTOBER
8—Cardinal at Morrisburg.
Winchester at Chesterville.
10—Morrisburg at Finch.
Cardinal at Winchester.
15—Finch at Chesterville.
Winchester at Morrisburg.
17—Chesterville at Cardinal.
Finch at Winchester.
22—Chesterville at Morrisburg.
Cardinal at Finch.
24—Morrisburg at Cardinal.
Chesterville at Winchester.
29—Finch at Morrisburg.
Winchester at Cardinal.
31—Chesterville at Finch.
Morrisburg at Winchester.
NOVEMBER
5—Cardinal at Chesterville.
Winchester at Finch.
7—Morrisburg at Chesterville.
Finch at Cardinal.
All Games Start at 3 p.m. sharp.

[redacted]

CARD OF THANKS

We desire in this way to express our deep appreciation for the many acts of kindness shown to us during time of the death of our beloved mother, the late Mrs. Simon Schwerd feger. We wish to especially thank W. E. Fitzsimmons, Rev. Howald, the Choir of St. John's Lutheran Church and Mrs. George Casselman of Morrisburg. These acts of knidness will long be remembered.

The Family of the Late Mrs. Simon Schwerdfeger.

IN MEMORIAM

McKOY—In loving memory of L/Cpl. John McKoy, who died of wounds, received in action in Italy, Oct. 5, 1943.

He heard the call of his country,
And answered it brave and true:
I'll be a man to do or die,
I'm going to help them through."
The Great Commander has written his name,
On the roll of Him who gave
His only begotten Son
And died that we might live.
He paid the debt of his country,
In the fight for hight he has won;
And the King of Kings has spoken:
"Thou faithful one, well done!"

—Sadly missed by his Mother, Brothers, Edward, Gordon, Arthur and Wallace, and Sister, Ruth.

40c.

AUCTION SALE

OF STOCK & IMPLEMENTS

The undersigned will offer for sale by Public Auction at Lot 18, Concession 1, Matilda, 1 mile East of Iroquois on Highway No. 2, on WEDNESDAY, OCTOBER 8, 1947, at 12 o'clock noon, the following:

LIVE STOCK

7 Registered Holstein Cows, supposed in calf; 10 high grade Holstein Cows, supposed in calf; 1 Registered Herd Sire, 2 years old; 1 black gelding, 1500 lbs.; 1 grey mare, 1500 lbs.

MACHINERY, ETC.

Deering 6 ft. Grain Binder; Massey-Harris 6 ft. mower nearly new; Massey-Harris 10 ft. horse rake nearly new; Hay Tedder; Massey-Harris Hay Pitcher; 13-Disc Drill; 3-Horse Cultivator; Set Discs; Iron Roller; 1 Set Harrows; Oliver Sulky Plow; 1 Walking Plow; Set Heavy Sloop Sleighs; Wooden Wheel Wagon; Hay Rack; Scuffler; Scraper; Double Unit Milking Machine complete with Motor and Pump; Set Stewart "Clip Master" Electric Clippers; Stacking Cable; Horse Fork; Steel Water Tank Set Double Harness and Other Harness; 40 Tons New Hay; Cream Separator; 6 8-Gallon Cans; Churn and other articles too numerous to mention.

TERMS OF SALE

$20.00 and under, Cash; over that amount 10 months credit without interest on furnishing approved joint notes, or 2 per cent off for cash on credit amounts.

MRS. ED. F. HODGE, Prop.
MAHLON ZERON, Auctioneer

40p.

BORN—At Hotel Dieu Hospital, Cornwall, on Saturday, September 27 to Mr. and Mrs. Paul J. Laurin of Morrisburg, a daughter.

ADLETS

FOR SALE

DR. M. W. LOCKE AND THE WILLIAMSBURG SCENE-If you have not a copy of that Dundas County Book "Dr. M. W. Locke and the Williamsburg Scene" by J. Smyth Carter, you may yet secure at the clearing price of $1.00 postpaid. Only a few copies remain unsold. There is a copy for you if you act quickly. Order with remittance may be sent to
LIFE PORTRAYAL SERIES,
120 Wellington St., W.,
Toronto, Ontario.
40-1p.

200 BARRED ROCK PULLETS. Ready to lay.
LYLE CASSELMAN,
Iroquois, Ont., R. R. 1.
40p.

2 SMALL HOUSES. Apply to
ARTHUR FLYNN,
Morrisburg, Ontario.
40tfc.

1 JOHNSON 4½ h.p. OUTBOARD, $85; 1 Johnson 3½ h.p. $75; 1 Elto 2.3 h.p. $85; 1 18 ft. Plywood Inboard oBat with Model A Ford engine.
HARRY MEIKLE,
Morrisburg, Ont. Phone 47.
40-1p.

BOARDERS WANTED. Comfortable Rooms with Board. Apply
BRUCE LODGE,
Morrisburg, Ont. Phone 619-2
40c.



HORSES WANTED FOR Foxmeat. Any age or any size. Highest prices paid. Notify Earl Droppo, Finch, Ont. Dial 448.
34-45p.

FEMALE HELP WANTED— Ward-aides, and Nurse's Assistants, 6 day week, good salary, full maintenance. Apply Sup. Nurses, St. Lawrence Sanatorium, Cornwall, Ont.
36-42c.

HORSES WANTED FOR FOX MEAT
Apply to
WILLIS BARKLEY,
Phone 614—16,
Williamsburg, R. R. 2.
39-49p.

World-wide Communion

The Presbyterian Church of Morrisburg is joining Presbyterians all over the world in holding a Communion Service on Sunday October 5th at 11.00 a.m.

We hope that all Presbyterians who love their Lord and their Church will come to this service. You need the Church and the Church needs you.

Knox Presbyterian Church

MINISTER Rev. H. P. Maitland; ORGANIST, Mrs. Geo. Gorrell

GOOD CITIZENSHIP
is a lot of little things



CAULK YOUR HOME AND SAVE FUEL

Waste in any form is a bad habit . . . this includes the extra fuel you will burn each winter if your home isn't weather tight. Once again winter is just around the corner—now is the time to prepare for it. Weather-strip the doors and windows . . . caulk your house—wherever cold air can get in and heat can get out. Your economy, multiplied by that of your fellow Canadians, will help make it certain that no one runs short. Sensible saving and the prevention of waste in all its forms are essentials of "Good Citizenship".

You can help this public service effort. Make a note of some of the little things which, in your opinion, contribute to Good Citizenship.

This series of advertisements is planned to help make your community the best place to live in; sponsored by

BRADING'S

Capital Brewery Limited, Ottawa

At her fingertips...



EVERY LONG DISTANCE operator has every telephone literally at her fingertips. Through her switchboard and over a network of lines and cables, she reaches out across the country — or across the world!

Every month we are adding some 10,000 new telephones, catching up with unfilled orders as materials become available. More telephones mean more calls — both local and long distance. To-day our operators are handling more long distance traffic than ever before.

Our aim is continuous improvement — better service. More service plus better service — and always at the lowest possible cost — means greater value to every telephone user.

THE BELL TELEPHONE COMPANY OF CANADA