CNA

The Leader

A Family Newspaper Serving the Community for more than a Century

SINGLE 35¢ COPIES

VOLUME 123, NO. 39 | WEDNESDAY, SEPTEMBER 25th, 1985 | MORRISBURG, ONTARIO

Inside This Week

A room with a view
Lakeshore lots are hot — and costly ..... page 14

Ingleside development lands
Council bows to residents' wishes ..... page 2

Stickwork crack down
CAHA gets tough ..... page 9

Municipalities rally behind joint waste plan

Louanne Munhall
Leader Staff

BRINSTON — Support for a long-range plan for area garbage and waste disposal is on the upswing as three more Dundas County municipalities throw their weight behind the proposal.

And the move, says Matilda Township reeve Lorne Strader, will cut the cost to participating municipalities considerably.

Strader has asked Edwardsburgh Township, which initiated talks for the $100,000 study last winter, to discuss the plan with representatives from Winchester, Winchester Township and Chesterville. The reeves of these municipalities indicated last week they would like to hear more about it.

At a meeting last February only Cardinal and Edwardsburgh Township councils were in favor of the costly proposal. Iroquois, which exchanges fire protection services for use of Matilda Township's landfill site, and Matilda, were reluctant to commit themselves because of the high cost of the scheme.

The $100,000 study would examine all aspects of waste management, from existing and future needs, economic and environmental concerns to waste management options like re-use, recycling and incineration.

The provincial ministry of environment is encouraging the long-range planning by both urban and rural municipalities to combat the growing waste disposal and treatment problems facing municipalities. It would also safeguard against smaller municipalities finding themselves unable to pay for the expansion of their landfill site years from now.

While MOE covers 50 per cent of the cost, it's up to member municipalities to split the remainder, according to population.

Strader left last winter's meeting with a promise to reconsider, only if he could convince more Dundas County municipalities to participate.

"We're very interested in it because our landfill site only has about eight good years left to it. But the more people we get involved, the less costly it will be for all of us."

Strader said he hopes a meeting can take place in the next 10 to 15 days, and has even suggested it be held in Matilda Township, the most central location for all parties involved.

"We're just waiting to hear from them (Edwardsburgh). Now that we've got these others involved, we want the plan to go ahead."

Strader said Matilda Township could conceivably expand its present landfill site, but provincial laws require municipalities with populations of more than 1,500 people to perform environmental assessments. The study, which looks at the social, environmental and economic aspects of expanding or opening a landfill site, would cost the township $50-$75,000, with no provincial subsidy.

By taking part in the joint waste study, says Strader, virtually the same thing is undertaken for all municipalities at one time, at considerably less cost.

Strader says he has already approached Mountain Township but it claims its landfill site is good for another 15 years.

Prescott, which earlier indicated it was interested in the plan, has already committed itself to using waste disposal services in Augusta Township.

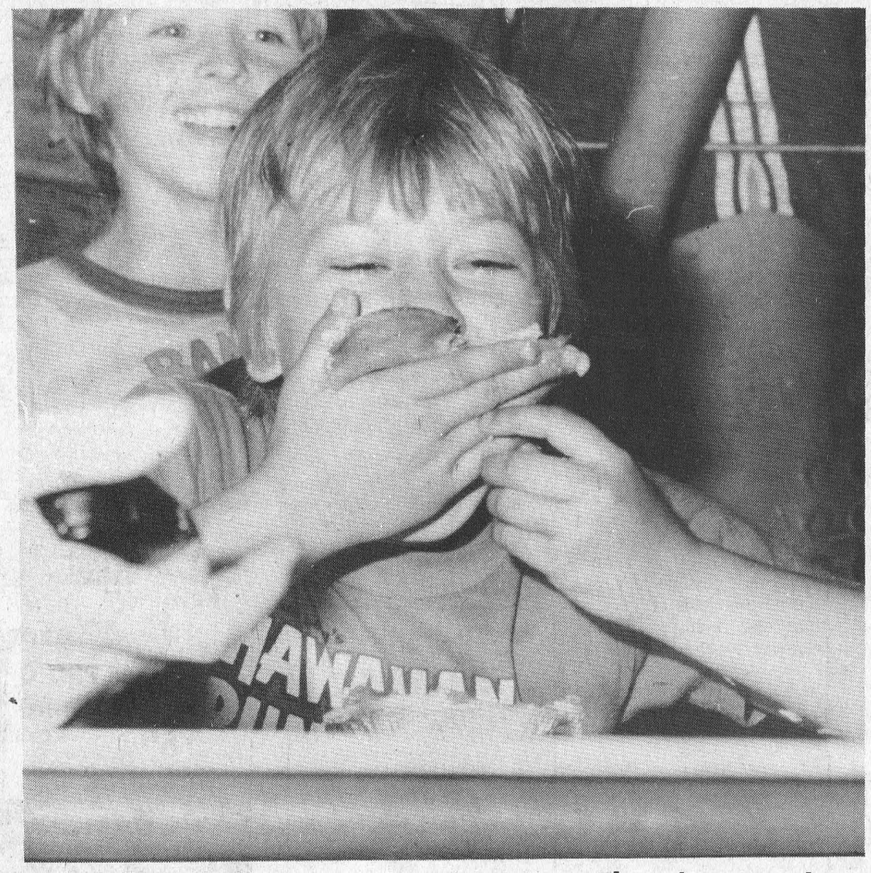

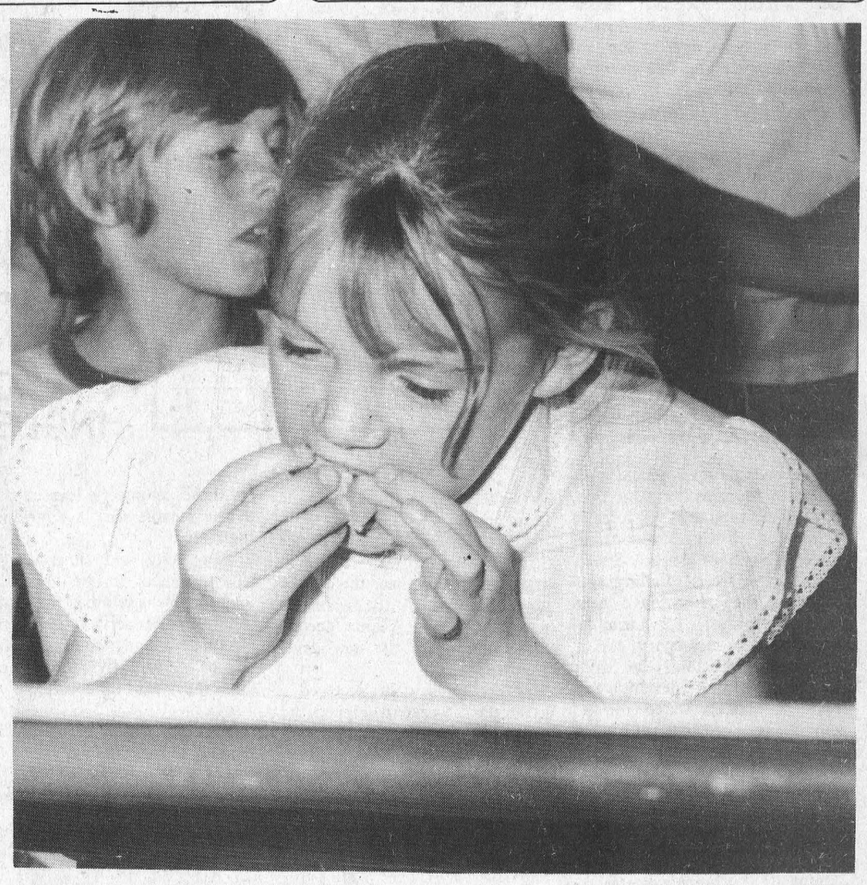

There's more than one way to eat a pie

But don't ask these two pie-eating enthusiasts which way's best. Tyler Johansen, left, appears to favor the smash-it-in-the-mouth-in-one-gulp method, whereas Leanne McNairn prefers a more dignified disposal method. The two were taking part in a boisterous, and sometimes messy, pie-eating contest during Saturday's Applefest at the Morrisburg arena. The event, sponsored by the Morrisburg and District Lions Club, attracted several hundred children and adults for a day of games, raffles, bingo and bake sales. —Munhall photo

Grants sought for Newington project

Alexis Mantell
Leader Staff

NEWINGTON — Scrambling to get Newington's water and septic problems corrected by next year, Osnabruck Township council unanimously voted to ask for funding from the ministry of environment during a brief council meeting last Tuesday night.

The municipality is working against the clock to get the funding plea submitted to the ministry in time for the Oct. 1 deadline for 1986-87 grants. Tuesday night council voted to accept the villagers' choice last month for a comprehensive communal well system for Newington's water problems.

A report issued in June showed that of the 102 village properties surveyed, 86 per cent of drilled or dug wells fell below MOE standards for quality and quantity. Another 36 per cent had substandard septic systems.

The proposed communal systems would see water supplied to houses along Main, Cedar, Elm and Ash streets from the old Kraft Foods well west of the village core.

About 85 per cent of the project's $352,830 estimated cost will be picked up by MOE, with the remainder to be divided among property owners according to lot frontage.

At a public meeting Sept. 16 Newington residents learned the installation of the communal system would only cost $30,000 more than the smaller system serving 36 properties initially considered for the village. The difference, said Steve Simmering, the consultant who prepared the report, is due to the design of the pipe system and the cost similarities in replacing all the old wells and providing homes with the public system.

Property owners linking into the system can expect a final bill in the area of $1,200 — including an estimated $500 construction fee and a $136 annual maintenance fee. Homeowners will have to cough up another $500 to hook the water main to the house. Because the latter will be done on private property, MOE will not subsidize this portion.

Correcting the village's 34 ailing septic systems and one holding tank is estimated to cost $188,300, 85 per cent of which is also eligible for provincial funding. To revamp or replace existing septic systems owners face a maximum cost, after subsidization, of $727 for a two-bedroom house and up to $967 for a four-bedroom dwelling.

Before preparing a final engineering report on the design of the water system, Simmering said he would review a request from three property-owners who want to be included in the communal system. Because their houses lie just outside the designated service area, the homeowners would like to direct their portion of the provincial subsidy towards the cost of extending the underground pipes an extra 1,000 feet down Main Street north to their lot lines.

At the suggestion of township reeve Stewart Hart, and several village residents, Cornwall MOE representative Bob Helliar said the ministry will take a second look at including Newington Public School in the communal system.

The school was not part of the initial survey because regular tests showed the water quality is acceptable.

While the allocation of monies for the 1986-87 year from MOE is not guaranteed, township clerk Warren Bethune said the correction of "polluted" wells is the ministry's top funding priority.

An April allocation date could see construction of the communal system underway by summer, Helliar told residents last Monday.

Legion honors members' efforts

MORRISBURG — In a fitting gift to commemorate its 60th Diamond Jubilee anniversary, the Morrisburg branch of the Royal Canadian Legion will donate $500 to the village towards the construction of the new ball diamond at the waterfront park here.

Legion members also voted last week to contribute $1,600 to the Morrisburg volunteer fire department towards the purchase of a new auxiliary power generator to run its emergency rescue equipment, said Legion president Ross Hummell.

Through volunteer work, bingos and hall rentals, the Legion's 300 members were able to give out over $12,000 in donations last year.

Groups and organizations who benefited from the Legion's laudable efforts included boy scouts, minor hockey, Winchester District Memorial Hospital, the DCAMR, and local fundraising campaigns like the Canadian Cancer and Multiple Sclerosis Societies.

Certificate of appreciation in recognition of members' work were awarded last Wednesday to Bella Ault, Ada Beckstead, Elva Baker, Betty Boyd, Ladies Auxiliary president Francis Brunet, and Dorothy McBain. Glen Barkley, Hartley Graham and L.D. (Dick) Hutt also received the certificate.



Beaming members of the Morrisburg branch of the Royal Canadian Legion display certificates of appreciation and Diamond Jubilee medals given out last Wednesday by Legion president Ross Hummell [far right]. Four of those singled out for attention are, from left to right, Hartley Graham, Ladies Auxiliary president Francis Brunet, John Rice and George Clackett. —Mantell photo

Landfill site step closer to getting MOE approval

Alexis Mantell
Leader Staff

OSNABRUCK CENTRE — A ministry of environment official said he will see to it personally that an environmental assessment report on Osnabruck Township's landfill site makes the rounds of government approvals before the dump's emergency permit expires in December.

"It looks like we're finally getting somewhere," said township reeve Stewart Hart following a public meeting over the troubled landfill site and the environmental approval process, held here last Tuesday.

"We've had whole tables of them (MOE representatives) sitting right here, and all of them said they didn't need to see the site. This is the first guy who's ever actually gone out to see it," beamed Hart.

He was referring to Dan Shatil, the MOE representative from the "approvals branch" in Toronto who, at the meeting, vowed to "walk the report door to door" until all the necessary agencies and government bodies had given their okay.

The landfill site, known as the Flegg pit, located on lot 27, conc. 7, has been used by the township since 1982. But because of stepped-up requirements demanded by MOE before it will grant approval of a site, only successive emergency operating permits have been issued to the township while the ministry waits for a comprehensive environmental study.

But finally, it seems, the end is near. Last month Shatil came to the aid of the township, offering a checklist of areas not yet addressed by the consultants, Water and Earth Science Associated Ltd. of Carp. This month the consultants finally produced a draft study approaching ministry requirements, as set out under the Environmental Assessment Act.

The study examined 15 potential locations, eventually choosing their existing site for various environmental, social and economic grounds.

Already owned by the township, the site offers limited access, a visual buffer of trees, and is large enough to contain 15 to 20 years worth of garbage.

The soil make-up is all but ideal. The sandy soil allows the water to pass quickly through the buried garbage. The clay below the sand slows the water flow, keeping it from spreading, said consultant engineer Jennifer Gorrell during the meeting.

According to Cornwall MOE representative Bob Helliar, the

Continued on page 5

Rash of thefts keep OPP busy

MORRISBURG — The Morrisburg detachment of the OPP was kept hopping last week as officers responded to a rash of small thefts.

Thieves entered Eastern Engine on Hwy. 31 in Williamsburg Township sometime late Tuesday night or early Wednesday morning, making off with eight chain saws and a five h.p. Honda motor. The value of the stolen property is estimated at $2,000. There were no signs of forced entry into the building. Police have no suspects.

Following two related thefts here on the evening of Sept. 18, a youth was to appear in Young Offenders Court here yesterday.

The youth, who cannot be identified, has been charged with theft of stolen goods valued at over, and under, $200.

A car radio worth $100 was removed from a vehicle parked behind the Morrisburg Civic Centre Wednesday around 10 p.m. Owner of the 1980 Dodge was Margaret Merkley of Iroquois.

Two bicycles, valued at $130 each, were stolen from the front of the Loyalist Hotel around the same time that evening. Const. Don Fleming was the investigating officer.

The St. Lawrence Parks Commission is out $1,000 after thieves made off with one of the giant two-seater "aquabikes" chained to trees at Crysler Marina. Police here say they have no suspects

Twp. alters development plan to suit residents

Alexis Mantell
Leader Staff

OSNABRUCK CENTRE — A revised development plan for land north of Ingleside has responded to villagers' requests for more single-family housing.

The draft development plan was drawn up in August to accommodate residential, recreational, commercial and industrial growth in the village for the next 10 to 20 years on 278 acres of township land north of the village.

The plan has now been juggled by the Osnabruck Township planning board to include more zoning for single family dwellings, at the expense of semi-detached and multiple unit zoning categories.

At a planning board meeting Sept. 9, village residents said more single family development was needed to complement the existing housing on Spruce Street, and suggested there be a "gentle transition" from R1 (single family) to R3 (Multiple Unit) housing types.

The revised development plan proposes four, rather than two, land blocks totalling 29.8 acres be earmarked for R1 development directly north of Spruce Street. Two more parcels totalling 12.5 acres to the north have been reserved for an R2 (semi-detached) land-use category, carved out of land previously set aside for multiple unit development. The two parcels slated for R3 zoning have been reduced to 36.6 acres, from 55.9 acres indicated in the earlier plan.

The planning board has further bowed to residents' wishes for larger single-family lot sizes. The proposed bylaw to change the zoning of the land indicates lot frontages for the four R1 parcels will be a minimum of 75 feet (23 metres) rather than the 60-foot frontage originally proposed.

A small parcel of land in the southeast corner of the development slated for single family housing has been designated as open space to accommodate residents' concerns that land be kept available for neighborhood parks.

Councillor Rick Waldroff, chairman of the planning board, said the changes to the draft plan have not altered the nature of the proposal.

"The plans were initially designed with a flexible attitude in mind. There was always room to make changes that best suited the people in the township," he said in a telephone interview last Friday.

"Not enough"

At least one villager however, maintains council's attention to residents' concerns has not gone far enough.

In a letter to council, Spruce Street resident Brian Colebrook asked who would bear the cost of any expansion of the water or sewage treatment plants needed to accommodate the new development.

Colebrook said he received a letter last weekend signed by Waldroff which indicated any such expansion would be paid for by those taxpayers located "in the serviceable area" — meaning Ingleside.

"The long and short of the letter seemed to be that the townspeople would pay for it (the expansion of services). At the meeting we understood it would be paid for by the whole township," said Colebrook.

He said Waldroff's letter indicated council has agreed to his suggestion that an industrial advisory committee be formed. To be composed of informed residents and professionals, the committee would offer information on the possible environmental repercussions of locating a particular industry in the development's 157-acre industrial park.

Once the bylaw rezoning the land has been passed by council, residents have 35 days to list their objections with the Ontario Municipal Board, through a letter filed with the township clerk.

The zoning bylaw will be included on council's regular agenda Oct. 1.

PROPOSED LAND USES

BLOCK	CATEGORY	CODE (zoning by-law)	AREA	
A	INDUSTRIAL	MG	82.3 ac.	33.3 ha.
B	INDUSTRIAL	MG	35.3 ac.	12.8 ha.
C	INDUSTRIAL	MG	39.4 ac.	15.9 ha.
D	OPEN SPACE	OS	11.3 ac.	4.5 ha.
E	RESIDENTIAL	R3	17.3 ac.	7.0 ha.
F	RESIDENTIAL	R3	19.3 ac.	7.8 ha.
G	OPEN SPACE	OS	20.1 ac.	8.1 ha.
H	COMMERCIAL	C1	5.2 ac.	2.1 ha.
J	RESIDENTIAL	R2	6.9 ac.	2.8 ha.
K	RESIDENTIAL	R2	5.5 ac.	2.2 ha.
L	RESIDENTIAL	R1	10.4 ac.	4.2 ha.
M	RESIDENTIAL	R1	8.6 ac.	3.4 ha.
N	RESIDENTIAL	R1	6.5 ac.	2.6 ha.
P	RESIDENTIAL	R1	4.3 ac.	1.7 ha.

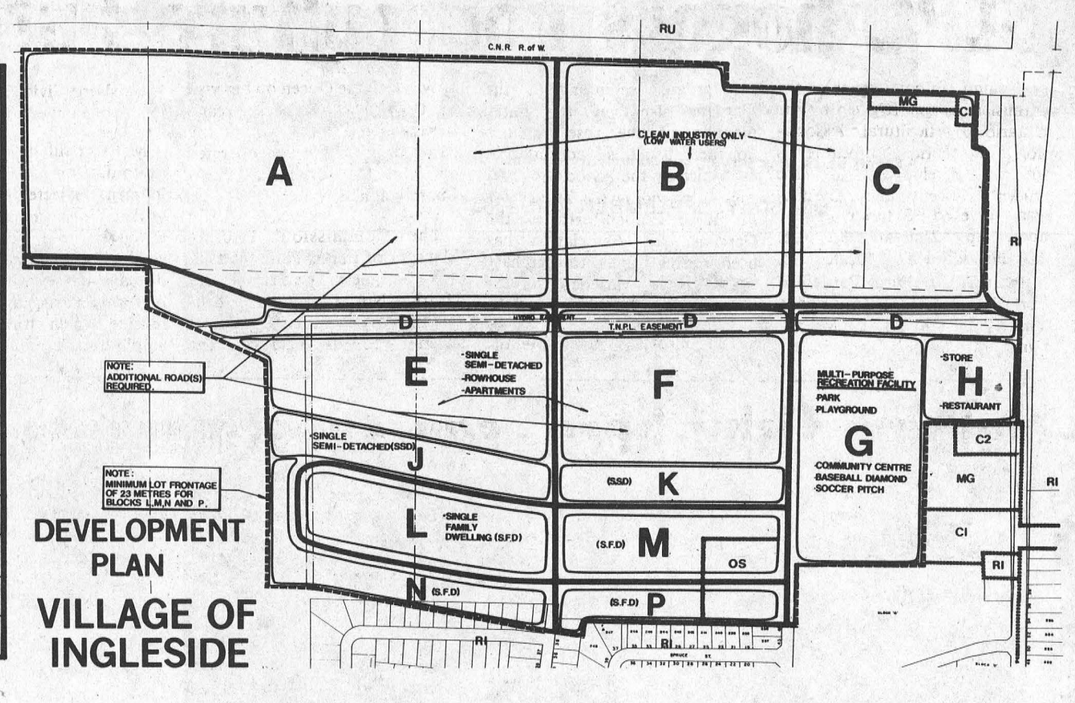

Conway named riding contact

The Premier of Ontario, the Honorable David Peterson, M.P.P., in an effort to maintain an open and accessible Party and Government, has stated that each cabinet minister will take on the responsibility of maintaining a direct line with several ridings.

Mr. John S. Corbett, President of the Liberal Association of Stormont, Dundas and Glengarry, is pleased to announce that the Hon. Sean Conway, M.P.P., Ministry of Education, will be the contact for this riding. Mr. Conway, who is the member for Renfrew North, knows the problems of Eastern Ontario, —"So near to God, so far from Queen's Park."

In furtherance of this plan Mr. Conway met locally with members of the Executive last week. Many important subjects were discussed concerning not only provincial matters but others of a more local interest that affect this riding directly such as education, tourism, agriculture and small business.

This arrangement will ensure that although at this time, unfortunately, we are not represented by a sitting member we still have the greatly needed two-way communication to make sure that the Government is never severed from its roots or isolated from the people it was elected to serve.

INVITATION TO YOU
TO JOIN
MORRISBURG & DISTRICT CANADIAN CLUB

The Morrisburg & District Canadian Club is a Speakers' Dinner Club with five meetings per year, three in the fall and two in the spring. Membership fee includes the five meals. Membership fee is $40.00 per person or $75.00 per couple.

—FALL PROGRAM—
MONDAY, SEPTEMBER 30th
Ambassador Glen Babb, South African Ambassador to Canada.

MONDAY, OCTOBER 21st
Dr. R. G. Rosehart, President of Lakeland University.

THURSDAY, NOVEMBER 21st
Hon. John Eakins, Ontario Minister of Tourism.

—SPRING PROGRAM—
Dates to be announced with possible speakers David MacDonald of African Relief and Pauline McGibbon, former Lieutenant-Governor of Ont.

APPLICATION FORM
Send to J.D. Grenkie
Box 820, Morrisburg, Ont. K0C 1X0
CLIP AND SEND
Name(s) Street or R.R.
Place Postal Code Telephone
☐ Single $40.00 ☐ Double $75.00
Russell Garlough, President
J. Douglas Grenkie, Secretary-Treasurer

ERIC CURRIER ELECTRIC
COMMERCIAL & RESIDENTIAL ELECTRIC HEATING
Phone 652-4868
Saver Road
IROQUOIS



NEW LOW PRICES on PHOTO FINISHING
12 Exposure Color Film 5.45 Extra Set 2.00
20 Exposure Color Film 9.45 Extra Set 3.00
• WITH FAST SERVICE •
DELAGE'S HOUSE OF GIFTS
Morrisburg Shopping Centre 543 3084


Compliment your property with the natural look of
Wood Fencing
-Cedar -Pine -Pressure-Treated
Prestaining Available
•Materials •Design •Installation
Free Estimates — We Deliver
IMPROVE YOUR HOME
PROST
CEDAR PRODUCTS LTD.
County Rd. 18 - Williamsburg
Tel. Morrisburg 543-2666 Metcalfe 821-1341
Located on County Rd. 18, 1 mile east off Church Rd.
North of Riverside Heights

CARMAN REFINISHERS
UPHOLSTERING

FURNITURE FOR SALE
Iroquois 652-2011

YOUR CHOICE
GENERAL ELECTRIC or INGLIS
DELUXE
WASHER & DRYER SET
999.00 PAIR
W.L. PETERS APPLIANCES
KING STREET
PRESCOTT

SAVE $ NOW
Join our
Winter Comfort Club
Only $84.00 for 1 year.
Our best furnace parts plan.
Farm diesel, lubricants, gas.
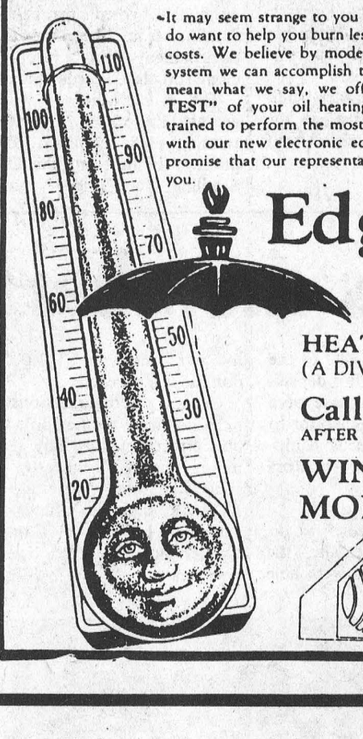
•It may seem strange to you to hear an oil company say that we do want to help you burn less oil and reduce your home heating costs. We believe by modernizing and updating your present system we can accomplish this for you. To show you that we mean what we say, we offer you a "FREE EFFICIENCY TEST" of your oil heating equipment. Our technicians are trained to perform the most up-to-date analysis of your system with our new electronic equipment. You have our personal promise that our representative will be open and honest with you.
Edgerton-Baker Fuels
HEATING AND PLUMBING
(A DIVISION OF UNIVERSAL TERMINALS LTD.)
Call toll-free 1-800-267-8187
AFTER HOURS, WEEKENDS AND HOLIDAYS ONLY
WINCHESTER 774-3560
MORRISBURG 543-2800
Member of the Home Energy Group
dedicated to home energy conservation

WE'RE EXPANDING...
FULL SERVICE GARAGE
WITH CLASS 'A' MECHANIC
BERT CASSELMAN ON DUTY.
Now taking appointments at 535-2759, 535-2760

Come and see our new "state-of-the-art" equipment.

Front Wheel Alignment
Proper alignment improves steering, handling and ridability. Correctly aligned wheels also help prevent wear and tear on tires and suspension parts.
Our Car-Care Specialists:
●Adjust caster, camber, steering and toe-settings as needed
●Road test your car
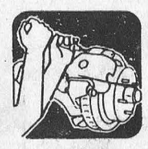
Front Wheel Disc Brake Service
Our Service Specialists:
●Install new disc brake pads, wheel grease seals and brake hardware
●Resurface rotors and repack wheel bearings
●Inspect hydraulic system and rear brakes
●Road test your car
Semi-metallic pads cost extra if needed
Front end alignment only $19.95 to first 100 customers with this coupon
PINKUS TIRE & BATTERY KINGDOM WILLIAMSBURG
SPECIALS GOOD UNTIL OCT. 31/85
Fall Special on Autoglass
We'll pay half your deductible up to $25.00.
WE CUT GLASS TO YOUR SPECIFICATIONS
PINKUS
TIRE & BATTERY KINGDOM
535-2760 Williamsburg 535-2759

Drewery Autobody
offers
FREE


body side mouldings, mud flaps and stone guard
with every complete body and paint job
COME IN FOR A FREE ESTIMATE OFFER EXPIRES SEPT. 30, 1985
"The dealer you come to for price and stay with for service."
Drewery
St. Lawrence Street, Winchester
774-2360
1-800-267-7608
PONTIAC BUICK GMC LTD.
Guaranteed Service
Guaranteed GM Parts
Guaranteed Price

IT SNOWED OUT WEST
SO SHOP NOW FOR
CHILDREN'S WINTER
WEAR

Monday - Closed
Thursday & Friday 9:30-5 p.m.
Saturday 9:30-4 p.m.

14 Min.
to
14 Years

THE
CHILDREN'S
BOO-TEEK

241 Centre Street
925-2817 Prescott

Queen's Bicentennial Gardens

SLPC honors horticulture buffs

A plaque to commemorate the enthusiastic support given by the Ontario Horticultural Association at the district and local levels to the development of the Queen's Bicentennial Gardens was unveiled Saturday afternoon Sept. 21st at 3:30 p.m. at the Gardens, located in historic Crysler Farm Battlefield Park adjacent to Upper Canada Village, 11 km east of Morrisburg.

Saturday's ceremony at the Gardens also saw the initial planting of the rose varieties donated to this horticultural attraction by the Association. As well as providing the bushes for the Rose Garden area of the Gardens, the Association has been raising funds to purchase special rose varieties to be planted at the site this fall.

The Gardens, a gift from the province to the Queen on her visit to Ontario during last year's Bicentennial Celebration, is funded by the province and operated by The St. Lawrence Parks Commission.

The Commission's Acting Manager of Parks, John Cottrill, was the guest speaker at the District No. 1 Ontario Horticultural Association's annual meeting to be held at the Morrisburg Civic Centre prior to the plaque unveiling.

Mr. Cottrill brought members up-to-date on the Gardens' development expected to take four years. When completed the attattraction will feature formal gardens with fountains, massed displays of several flowers and performing arts stages set into the hillside which forms a natural amphitheatre.



Gordon Winter, right, district-one director of the Ontario Horticultural Association, plants bushes for the rose garden at the Queen's Bicentennial Gardens Saturday, while John Cottrill, acting manager of parks for the St. Lawrence Parks Commission, looks on. Horticultural societies at the local, district and national levels contributed $2,000 towards the purchase of roses for the commemorative garden. —Munhall photo

Nothing fishy here, say supermarkets

MORRISBURG — The tuna debacle has consumers here in an uproar. But locally, say supermarket managers, none appear to have suffered any ill effects from eating the tainted tuna.

Stores across Canada scrambled to remove tins of StarKist and Bye the Sea tuna from their shelves late last week after it was learned more than one million cans of the product were released for sale despite reports the fish was unfit for human consumption.

Last April former federal fisheries minister John Fraser apparently overruled federal inspectors' claims the tuna was rancid and appeared decomposed and ordered the tuna to be put on the market. Rejecting sales of $800,000 could have jeopardized the jobs of some 400 workers at the Star-Kist Canada packing plant in St. Andrew's, N.B. Fraser claimed.

Mr. Grocer manager Tom Morrow says 10 cases of tuna were returned to distributors the morning the story appeared in print. He says several customers also brought back cans of tuna bought earlier in the year.

At Produce King, manager Brian Wheeler says he was spared having to pull the product because he had neither brand in stock last week. A few customers this week, however, did return tuna purchased there this summer when he did carry those particular brands.

Both say they've had no complaints of bad tuna.

"No Job Is Too Small"
ROY LAPIERRE
CARPENTRY
2-A MEADOWVALE PLACE
MORRISBURG, ONTARIO, K0C 1X0
FREE ESTIMATES
TEL: (613) 543-2430
ANSWERING SERVICE AVAILABLE

IF YOU HATE TO PAY
T-A-X
READ THIS!

W.L. Peters & Panasonic will give you and instant cash rebate equal to the applicable sales tax when you choose any Panasonic TV from now until November 16th.

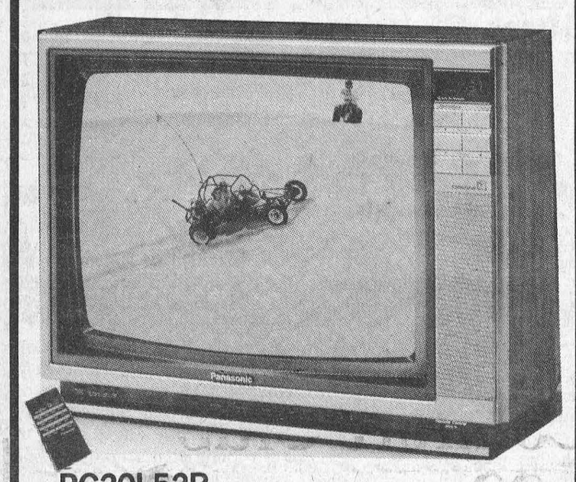

PC20L52R
20" Portable Colour TV With Wireless Remote

Panasonic®
Omnivision VHS



PV1334R-K
A super buy at
$549
8 hour front load
Recorder & wireless remote
2 week, 4 program
timer

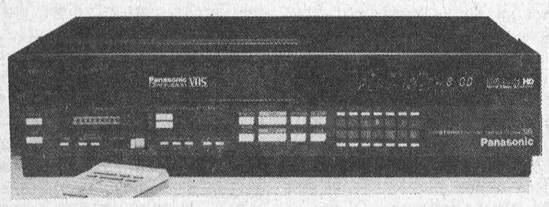

PV1430K
8 hour front loading recorder
with Hi dynamic Hi Fi Stereo
sound & wireless remote control
$699

Panasonic
MICROWAVE & CONVECTION OVENS

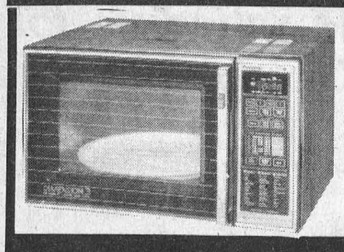

WE HAVE THE
LARGEST
SELECTION
IN THE AREA

OUR PRICES DARE
TO BE BEAT
W.L. PETERS APPLIANCES
KING ST. TEL: 925-2257 PRESCOTT

1986 ALL-STAR
★KICKOFF★



M.S.R.P. Dealer may sell for less
Some models and options shown are available at extra cost.



Buick Somerset & Skylark • M.S.R.P. on specially equipped models
Save $200*

ALL-THE-WAY-UP-TO
8 PASSENGER ROOM

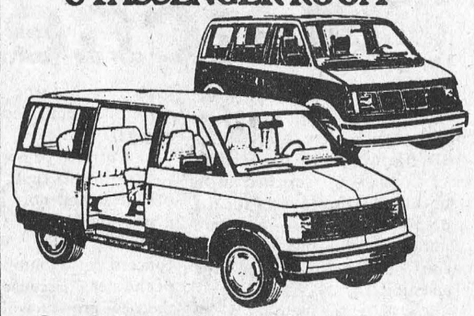

GMC SAFARI

$450* SAVE UP TO '86 PONTIAC GRAND AM
*M.S.R.P. on specially equipped models



PONTIAC
BUICK
GMC
GM

C'MON DOWN AND MAKE A GREAT DEAL NOW!
GM Official Supplier to The 1986 World Exposition

SAVE
UP TO $1000.00*
PONTIAC SUNBIRD

GM's MOST POPULAR CAR



* M.S.R.P. on specially equipped models

They're here! GM's brand new 1986 cars and trucks. So your GM dealer's celebrating with a super line-up of deals on a super line-up of wheels! Come and take advantage of all the savings!

Join us for coffee and donuts Thursday, September 26.



'86 Pontiac 6000
$500* save up to

* M.S.R.P. on specially equipped models

Drewery
PONTIAC BUICK GMC LTD.
St. Lawrence Street, Winchester

Telephone 774-2360
or 1-800-267-7608
"The dealer you come to for price, and stay with for service."

The Morrisburg Leader

A Family Newspaper Serving the Community for more than a Century

Published every Wednesday afternoon at Morrisburg, Ontario
by The Morrisburg Leader Limited
P.O. Box 891, Morrisburg, Ontario, K0C 1X0
Telephone 543-2987 - 543-3611

Art Laurin, Editor & Publisher Terry Laurin, Production Manager
Sam Laurin, Advertising Manager

Second Class Mail Registration No. 0842

$14.00 per year in 40 mile radius
$16.00 per year elsewhere in Canada **$45.00** per year in U.S.A.

Advertising Deadline
Display - 5 p.m. Mondays Classified - 12 Noon Tuesdays

Most important project

Probably the most important project in the history of the village of Morrisburg has received less publicity and less attention from taxpayers than many others, which were at best relatively inconsequential, and at worst frivolous.

The construction and location of a new trunk sewer, to bring into the full services of the municipality that important section that lies north of Highway No. 2 (formerly the C.N.R. right-of-way) is certainly the greatest project since the Seaway construction, and could even outstrip in importance that historic milestone in Morrisburg's development.

For if ever this community is to expand in area, in importance and in influence, it must be to the north - towards Canada's capital. The die has already been cast at the northern end of this river-to-river expansion. The City of Ottawa has been expanding to the south for many years at an accelerating rate. The Ottawa and the St. Lawrence are only a few miles apart. It is not only conceivable, but feasible that an expanded Morrisburg should become the new Ottawa South, that our beautiful tourist town could not only expand and enhance these facilities, but could also encompass a burgeoning "clean" industrial sattelite.

What do all these have to do with the construction of a new trunk sewer in Morrisburg? They have everything to do with it. Every single expansion in the municipality must necessarily be linked to the expansion of services available. It is incumbent upon every citizen of this municipality to be aware and informed of the implications of this proposal.

During the next few weeks, preceding the municipal elections, some potential candidates may be expressing an opinion on these matters. You are urged to consider them carefully. Consider them not only for your own possible benefit, but for the benefit of the whole community, the whole area, and ultimately, the contribution we can make to the whole country.



A SAFE HAVEN FROM EAGER HUNTERS —Munhall photo

Silo gas warning

Drought-like growing conditions during July and August in many parts of Ontario may have created a situation where silo gas may be more of a problem than in other years. Climatic conditions play a large role in the formation of the deadly silo gas, and weather conditions over the past two months have caused some farm safety experts to become somewhat alarmed. The Farm Safety Association Inc. has issued the following warning to Ontario farmers:

Silo gas, or nitrogen dioxide is produced as a by-product of the fermentation process that takes place once plant material is put into a silo. A variety of climatic stress on the plant material during the growing season can dramaticaaly increase the possibility of toxic gases forming. To avoid silo gas, farmers are advised not to harvest crops immediately after a rainfall. Conversely, crops damaged by hail or frost should be harvested as quickly as possible to avoid build-up of excess nitrate in the plant material. If weather, or other factors have increased the possibility of nitrate build-up, plant material should be cut higher than normal, as excess nitrates are stored in the lower portion of corn stalks.

Silo gas may be visible within a few hours after silo filling and may be recognized by a bleach-like odor, and may be visible as a yellowish-brown haze. Dead flies or birds at the base of the silo may be an indicator of the presence of the gas.

Once a silo is filled, it should be sealed and declared off-limits for at least a three week period. During this period of time, the silo should not be entered, unless all the rules for confined space entry are closely followed, and unless a self-contained breathing apparatus is used.

Unfolding as it should . .

Such a few years ago, it seems, the then Prime Minister Pierre Trudeau quoted to a group of news-hungry reporters: "no doubt the universe is unfolding as it should". Immediately, the search was on for the origin of that quotation. As they eventually found out, it was contained in a passage called "Desiderata", by Max Ehrmann, which was as follows:

Go placidly amid the noise and haste, and remember what peace there may be in silence. Inso far as possible without surrender, be on good terms with all persons. Speak your truth quietly and clearly; and listen to others, even the dull and ignorant; they, too, have their story.

Avoid loud and aggressive persons, they are vexations to the spirit. If you compare yourself with others, you may become vain and bitter; for always there will be greater and lesser persons than yourself. Enjoy your achievements as well as your plans.

Keep interested in your own career, however humble; it is a real possession in the changing fortunes of time. Exercise caution in your business affairs; for the world is full of trickery. But let this not blind you to what virtue there is; many persons strive for high ideals; and everywhere life is full of heroism.

Be yourself. Especially, do not feign affection. Neither be cynical about love; for in the face of all aridity and disenchantment it is perennial as the grass.

Take kindly the counsel of the years, gracefully surrendering the things of youth. Nurture strength of spirit to shield you in sudden misfortune. But do not distress yourself with imaginings. Many fears are born of fatigue and loneliness. Beyond a wholesome discipline, be gentle with yourself.

You are a child of the universe, no less than the trees and the stars; you have a right to be here. And whether or not it is clear to you, no doubt the universe is unfolding as it should.

Therefore be at peace with God, whatever you conceive Him to be, and whatever your labors and aspirations; in the noisy confusion of life keep peace with your soul.

With all its sham, drudgery and broken dreams, it is still a beautiful world. Be cheerful. Strive to be happy.

Keep interested in your own career. Maintain the respect of those who meet you day by day through sincerity, not servility. Condem conditions rather than people. Believe and say some good of life. And though you lash injustice with bitter words, be still sweet at heart. Know that to begin cheerfully again when you have failed is itself a great success.

This Week In Morrisburg's History

Compiled from The Leader's fyles by Bonnie McNairn

1965

Pictured on the front page of the September 24th, 1965 issue of The Leader was the Morrisburg Dunbrik Jets girls softball team. The team organized in 1960 by Lee Deeks had just won its third major championship. In 1960 the Jets defeated Crosby for the Junior C championship and when the shield was offered again in 1964 the Jets entered and defeated Osgoode. In 1965 Junior C ball was not offered and the Jets entered the Junior A league. They defeated Brockville three games to one to win the championship series. Coached by Bill Devaul members of the team included Cheryl Felker, Sandra Scott, Deborah Scott, Betty Barkley, Muriel Baker, Kathryn Casselman, Dianna Marcellus, Marilyn Whitteker, Muriel Barkley, Karen Grant, Sylvia Casselman, Heather Smith, Devora Baker and Joan Gurnhill.

On the evening of September 15, Mr. and Mrs. Grant Beckstead of Morrisburg celebrated their 45th wedding anniversary. Mrs. Beckstead was the former Lydia Larmour.

At Brinston's Allied Food Market lettuce was two large heads for 29 cents and chicken wings were 29 cents a pound.

Mr. Weldon J. Becksted of Williamsburg announced the engagement of his daughter Myrna to Donald Gordon Whelan son of Mr. and Mrs. Thomas Whelan of Morrisburg.

1955

The September 30th, 1955 issue of The Leader reported a new restaurant in Iroquois, Cassell's Eats, had opened. It was located in the building formerly occupied by Walker's Meat Market. The new owners, Captain and Mrs. Douglas Cassell of Morrisburg had completely renovated the building.

Mary Ruth McIntosh, daughter of Mr. and Mrs. Edwin McIntosh of Williamsburg was the bride of Douglas Deeks.

Mr. and Mrs. Max Harris, who for six years had owned and operated Locketon Lodge Hotel, Williamsburg, were given a farewell party by members of the Williamsburg Branch of the Canadian Legion and the Ladies Auxiliary. Mr. Harris was largely responsible for organizing the Williamsburg branch and Mrs. Harris gave valuable assistance to the Ladies Auxiliary while it was being organized two years ago.

Mr. and Mrs. H. Arnold Meyer, of Morrisburg celebrated the 40th anniversary of their wedding.

At the Dominion a 24-ounce jar of Breakfast Club strawberry jam was selling for 39 cents and New Brunswick potatoes were 10 pounds for 29 cents.

1945

The September 21st, 1945 issue of The Leader reported Mr. and Mrs. L.C. Barkley of Williamsburg had celebrated their golden wedding anniversary. September 17, 1895, Miss Elizabeth Stewart, second daughter of the late Mr. and Mrs. Francis Stewart of South Mountain was united in marriage to Luther C. Barkley, son of the late Mr. and Mrs. Luther M. Barkley of Williamsburg.

An English Springer Spaniel, Champion McLeeco Lady of Doralan, owned by L.J. McCormick of Morrisburg had made an exceptional show record. In nine showings she had never received a prize less than a first.

Fraser Motors, authorized Ford dealers was now open for business. The announcement was made by Leo Fraser and Ivan Casselman.

Morrisburg Collegiate Institute graduates Betty Jones and John Salmon were awarded a Dominion-Provincial Student-Aid university scholarship, valued at $400 each and Denzil Sypes received a Normal School Scholarship valued at $250.

Among the airmen returning to Canada aboard the troopship Louis Pasteur, was Cpl. A.J.L. Foulds, son of Mr. and Mrs. G.A. Foulds, Morrisburg. LAC. Darwin Stata had recently arrived home after serving in France, Belgium, Holland and Germany with the 39 Reconnaisance Wing.

1935

It was reported in the September 27th, 1935 issue The Leader that a sudden and violent attack alleged to have been made upon Marguerite Hodge, aged 21, east of Iroquois, had resulted in the arrest of Harry Lipton. Lipton a 17-year-old farmhand was employed by the victim's father.

The first full-length feature picture filmed in the radiant new technicolor was playing at the Cameo Theater. The film was Becky Shark starring Miriam Hopkins.

The United Church of Canada was observing its tenth anniversary.

That he was satisfied to leave his personal record to the judgment of the people, the result to be expressed through the ballot boxes on October 14th, was the announcement that Mr. A.C. Casselman, L.C., Conservative Candidate made to a large number of voters.

1925

Headlines in the September 25th, 1925 issue of The Leader read Laying of Corner Stone, Morrisburg Collegiate Institute. Saturday, September 26th, 1925 The Hon., G. Howard Ferguson, Prime Minister of the Province of Ontario and Minister of Education was to lay the corner stone of the new Collegiate Institute which was in the course of construction. It was replacing the old building destroyed by fire April 22nd, 1925. Members of the 1925 board of Education were J.L. Casselman, J.H. Meikle, J. Miles Whitteker and Wm. C. Cochrane. The Morrisburg Collegiate Institute was established in November 1864 under the title of the Morrisburg Grammar School. In 1871 the title was changed to Morrisburg High School and one assistant was employed. From that time until 1885 the staff consisted of two teachers. A new and commodious building was erected in 1885 for the use of the High School alone and in 1890 the High School was raised to the rank of a Collegiate Institute with a staff of six specialists.

The Dominion general election, in progress, was to cost the country two million dollars.

The teaching staff at Morrisburg Collegiate Institute for 1925 included Willis C. Froats, Annie A. Boyd, Janet H. Smith, Louise E. Ney, Katherine Shannette and Kathryne Baird.

the Kitchen Garden

V.A. Hughes

The geraniums are at their best, lush pink flower heads that almost seem to glow. Marguerites are overflowing their barrel planters, keeping us supplied with bouquets of yellow daisies for the store. Even the mini-roses are sending out more buds in a race against the weather and the blackening frost.

These three are the ones we've chosen to use for cuttings, hoping to carry them over the winter for a head start next spring. At the risk of boring seasoned gardeners we'll repeat the propagating procedure:

1. Use a clean sharp knife or blade, we like the razor blades with one blunt side (saves on fingers).

2. Cut just below a leaf node —experiment first, pull a leaf off the steam, note the lip where it was joined, this is the "all-important" NODE. Why all this concern for a bump on the side of the stem? Because this is where the new growth will start; think of a potato, sprouts form around the eyes, a carrot, whisker roots start at the rings. The node is where your cutting's new roots will form. Leaving an inch or so of stem below the node encourages rot, this condition is known as Black-Leg in Geraniums, even though roots may form the infection carries on up the stem-, spelling disaster for the struggling young plant.

3. Dip the moist end of the cutting in a rooting hormone, (one of the most common is Seradix — this speeds up the processes and helps stave off infection) shake off the excess powder.

4. Remove any flowers or buds, cut back the foliage by one half. If the cutting had three leaves, each one should now have its top half removed. N.B. Remembering past experiences, it is a good idea to deal with only one variety or color at a time, labelling them as you go. We have ended up with 36 rose cuttings, all unknown for the first year.

5. Poke a hole in the planting mix with a clean (freshly sharpened) pencil, press the cutting into the hole firming the soil around them. More than one cutting can be planted in the same pot, they often seem to do better with company.

6. Squeaky clean pots and new or sterilized planting mix are essential for any success; grey spots of mold spread like wildfire in the moist, warm surroundings and few cuttings will have the resistence to survive. Start with clean tools, pots and mix and you're halfway there.

7. Cover each pot or flat with a tent of clear plastic, lift the tent and mist at least once a day — this is where we use "Willow Water", (a "tea" made by steeping willow stems in cool water overnight) we also use it to moisten the soil, it does make a difference. A bright light, not direct sun is best and steady bottom heat, if you can find it. Radiators tend to vary too much for young plants, the top of the refrigerator often has a gentle heat.

The flourescent light fixtures that are a part of most plant stands are another good source of heat as well as light and as they are usually tiered we place a tray of cuttings directly above one of the lights.

New plants don't form overnight, give them from two to six weeks depending on species, softwood cuttings will generally root faster than hardwood cuttings. Tug gently on the stem, STOP immediately if you feel any resistance, you'll know roots are forming down below. This is one of the most satisfying practices of gardening and to those who fear the season is about to end, a happy way to spend the months indoors. Good luck.



The Editor,
Morrisburg Leader

Dear Sir:-

The sale of beer in small stores, but not in chain stores, is a must in Ontario. It has preserved the small merchant in Quebec.

Besides the small grocer in Quebec, the small wholesaler, the canning and preserving industry has survived there to provide strength to the ecocomy.

At present, a private monopoly controls the sale of beers in Ontario. Cannot this market be shared so that small country stores will again exist.

Yours truly,
Albert B. Henderson
Brockville, Ontario.

Bookmobile schedule for Month of October

During the month of October the bookmobile will visit the communities in the three United Counties, on the following schedule: Mondays, Oct. 7 & 21: Curry Hill (10:05 - 10;35); Bainsville (10:45 - 11:05); North Lancaster (11:20 - 11:50); Glen Norman (1:00 - 1:15); Green Valley (1:30 - 1:50); St. Raphaels (2:00 - 2:15).

Tuesdays, Oct. 8 & 22 Strathmore (10:00 - 10:30); Gravel Hill (11:00 - 11:30); Monkland (11:40 - 12:00); Apple Hill (1:15 - 1:30); Martintown (1:40 - 2:00); Glenbrook (2;10 - 2:20); Glendale (2:30 - 2:45).

Wednesdays, Oct. 9 & 23: Riverside Heights (10;00 - 10:10); Dunbar (10:30 - 10:55); Grantley (11:05 - 11:15); Lunenburg (1:00 - 1:20); Northfield Station (1:30 - 1:50).

Thursdays, Oct. 10 & 24: Glen Robertson (9:30 - 10:00); Glen Sandfield (10:1; - 10;3); Lochiel (10;45 - 11:45); McCrimmons Corners (11:30 - 11:45); Dunvegan (1:00 - 1:20); Greenfield (1:35 - 1:55).

Fridays, Oct. 11 & 25: Morewood (9:30 - 10:00); Ormond (10:10 - 10:30); Hallville (11:00 - 11:25); Mountain (11:35 - 12:00); Hainsville (1:20 - 1:40); Stampville (2:00 - 2:30).

Fall
MERCHANDISE ARRIVING DAILY....

PEPPLER 6 PC. OAK BEDROOM SUITE
SALE PRICE $2395.00
W. L. Peters FURNITURE & CARPETS
253 King West Prescott 925-5622

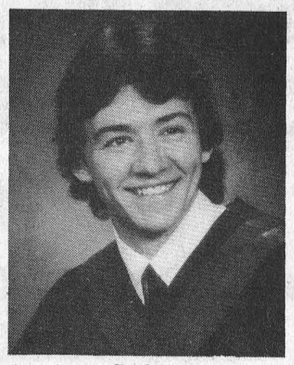

Graduate

Michael A. Lortie graduated on August 24, 1985 from St. Lawrence College in Brockville after completing a two-year course in Business — Data Processing.

Police reports

MORRISBURG — The traffic occurrences for the Morrisburg detachment of the OPP and the district of Stormont, Dundas, Glengarry, Prescott, Russell and Carleton counties for the period 6 p.m. Friday, Sept. 20 to midnight Sunday, Sept. 22 are as follows:

	Local	District
Fatal accidents	0	1
Persons killed	0	1
Accidents involving personal injuries	0	—
12-hour licence suspensions	1	19
Alcohol-related criminal code traffic charges	2	17
Other criminal code traffic charges	0	1
Highway Traffic Act, moving violation charges	52	266
Charges for non-moving violations	4	52
Highway Traffic Act warnings	7	145

Two thieves siphon gas get one year probation

MORRISBURG — Two young men were given a conditional discharge in provincial court criminal division here yesterday after they pleaded guilty to siphoning gas from a parked car at the Iroquois locks Aug. 28.

Darin Hall, 19, of Iroquois and Darin Smith of R.R.1 Morrisburg took a day off from their college studies to answer the charges of theft under $200.

Crown attorney Alan Ain said police were notified by the Iroquois lock master that he had seen someone siphoning gas from a 1981 Chevrolet, owned by the St. Lawrence Seaway Authority, in the area of the locks.

Police found both Hall and Smith sitting in a parked 1981 Honda. Ain said a third individual had been spotted running away from the area with a gas can. The two accused told the police they could not give the identity of the individual because, they said, he had already been in trouble with the law.

The two were then charged with the theft. The gas, valued at $25, was never recovered.

Judge Bruce Hunter ordered the two to pay restitution for the stolen gas and placed them on probation for one year.

WEAGANT FARM SUPPLIES
FARM EQUIPMENT MECHANICS REQUIRED
We required one or two additional farm equipment mechanics immediately.
QUALIFICATIONS: - Experienced
- Farm Equipment Mechanic Licence
WE OFFER: - Competitive Wages
- and an extensive employee benefit package
APPLY: Laird Weagant, Weagant Farm Supplies, Winchester 774-2180

Landfill site approval closer

Continued from page 1

final assessment must answer the ministry's lingering concerns over the quality of the ground-water leaving the property. Because the natural flow of groundwater is to the southeast, MOE wants to be convinced there will be no run-off leaving the site, and possibly contaminating a cattle pond to the south on adjacent farmland.

"The consultant's final report has to prove to us that the runoff leaving the property will fall within ministry guidelines," said Helliar.

Gorrell believes leachate, or runoff, will not prove a great problem. She said the exhausted gravel pit is large enough for the soil to act as a natural filtration bed for the runoff from the buried garbage. As a safeguard, Gorrell noted, the report recommends samples of the ground-water quality be tested in and around the site twice yearly.

Should the man-made cattle pond become contaminated, the township has already agreed to move it to another location.

The report in its final form will be submitted to Shatil within the next few weeks. It will then be passed on to other interested ministries and returned to the public for final comment before receiving the stamp of ministerial approval.

Storing methods topic of meeting

The Morrisburg and District Horticultural Society held its September meeting at the Morrisburg Civic Centre.

Guest speaker Mrs. Belard of Morrisburg gave many useful tips on how to store vegetables and herbs. She discussed wild plants as good sources of vitamins and minerals, including elephant garlic and alfalfa sprouts.

Winners in the summer flower arrangements were Jean Shaver, first, Rhetta Carkner, second and Debbie Shaver, third.

Door prizes were won by Muriel Robertson, Velma Loucks, Mrs. Burton, Betty Wild and B. Grenkie.

Visitors were present from the Russell Horticultural Society.

Carson Elliott commented on the November 8-10 bus trip.

The annual district horticultural society meeting was hosted by the Morrisburg branch Sept. 21.

Woman killed

CARDINAL — A 19-year-old Cardinal woman was killed last Wednesday after falling from the rear of her husband's pickup truck.

Ontario Provincial Police at Prescott say Ronda Cross was standing on the rear bumber of a truck driven by her 22-year-old husband Douglas Craig. She fell out as the truck travelled along County Road 22, at about 55 k/hr.

The fatal accident is still under investigation.

WEEKEND FLOWER FEATURE
3 SWEETHEART ROSES + Greenery
$5.00
Give your weekend a fresh start with the freshest of flowers. They're specially priced and ready right now to go home with you!

THE VILLAGE GREEN
Morrisburg Shopping Centre
543-2566

Bob's Gold Mine
50% OFF ON ALL GOLD

Come and see our selection of Brass Giftware. We also carry Replica Antiques, Chime Clocks, Antiques. All on Sale. Sundays Only.
WEEKLY SPECIAL
10K Charms & bracelets Reg. up to $30.00 $9.95
Layaway Plan We Do All Repairs
Large Selection of Sterling We Buy Old Gold
GERARD'S FLEA MARKET
Hwy. 2, 1 mi. west of Long Sault Lights
Ingleside, Ontario, Tel: 534-2247
Bob & Marcelle Simpson

PICK YOUR OWN
McIntosh Apples
SATURDAYS AND SUNDAYS
9 A.M. - 6 P.M.
APPLE CIDER & OTHER VARIETIES AVAILABLE ALREADY PICKED
Pumpkins Now Available
Robertson's Apple Farm
652-4609
4 miles west of Morrisburg on Lakeshore Drive

An Invitation
Riverview Dodge Chrysler Ltd.
and its sales personnel
cordially invite you to a Pre Showing of the complete line of
Chrysler Products for 1986
featuring the ever so popular
Voyageur & Caravan Magic Wagons
plus the new and exciting
Lebaron GTS & Dodge Lancer
in our showroom at
2205 Vincent Massey Dr., Cornwall
on Thursday, October 3rd, 1985
from 19:00 hrs to 22:00 hrs
CHRYSLER BRINGS OUT THE BEST FOR '86
RIVERVIEW DODGE CHRYSLER LTD.

20% off

THE CLOTHING Barn
Highway 31, 2 miles north of Morrisburg, 543-2744
STORE HOURS:
Sunday ..... 12 noon to 4pm
Sorry: Closed Monday
Tuesday ..... 9am to 6pm
Wednesday ..... 9am to 6pm
Thursday ..... 9am to 6pm
Friday ..... 9am to 9pm
Saturday ..... 9am to 6pm
All ladies' and men's winter coats and jackets
20% Off
PLUS - WE WILL PAY THE TAX!
Coat and Jacket Sale
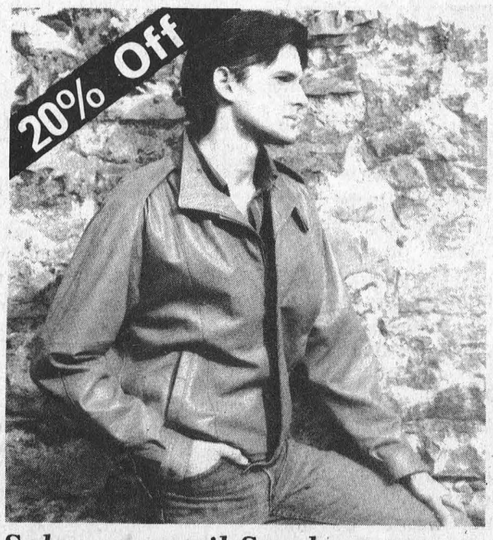
Ladies' coats and jackets, Regular and Petite.
Sizes 3 to 16.
From Adorable Jr. and Esprit.
All men's coats and jackets from London Fog, Rice Sportswear and Mac-mor.
EXAMPLE:
Regular price $200.00
Plus sales tax $214.00
YOU PAY $160.00
SAVE ..... $ 54.00
Sale runs until Sunday, October 6, 1985.

your advertising dollars do better in..... the classifieds

CLASSIFIED DEADLINE

TUESDAY NOON

FOR SALE

WOODS DEEP FREEZERS, all sizes in stock.
Paul Stewart Furniture, Morrisburg Shopping Centre Phone 543-2236
24tfc

THE LOVE LIVES ON — Authentic M.I. Hummel figurines, now available at Questers. Questers — Seeking Better Gifts For You. Morrisburg Shopping Centre.
38-39c

NEW MATTRESS; round oak tables; press back chairs; china cabinets; dressers.
Stephenson's Furniture, Brinston. Open 9 to 6 p.m. Except Sunday.
Phone 652-4710
38-40pd

HUNTER'S SPECIAL — 1971 Honda 70 minibike.
Phone 543-3274 evenings
37tfp

NEED A GIFT? Come see what we have! Questers — Seeking Gifts For You.
Questers,
Morrisburg Shopping Centre
38-39c

1977 CHEV MALIBU Classic, $850. or best offer; Console stereo radio-record player, $75.
Phone 543-3130
39pd

4 TRIM RINGS FOR 15 INCH wheels, $45.00 for 4. Ask for Ivan Armstrong, 63 Augusta Street, Morrisburg, Ontario.
39pd

MATCHING TOILET & Bathtub, green; 1 vanity; 1 hot water tank and other items.
Phone 543-2614
39pd

QUEENSIZE BED, $150.; Stove, white, excellent cond. $175.; 4 tires (2 summer, 2 winter) on Chev rims, $100. firm; Lawn-Boy self propelled lawnmower, very good condition, $150.; 2 misc. living room chairs, $10.00 each.
Phone 543-3632
39pd

GUITAR, BANJO, VIOLIN, Mandolin Strings, for Electric and Acoustic Instruments. Accessories also available.
DELAGE'S HOUSE OF GIFTS
Morrisburg Shopping Centre
38tfc

USED STEEL PIPES, plates, angles and beams.
I.R. BELL & SONS,
3000 Capeland Drive,
Cornwall, Ontario.
Phone 933-1119
38tfc

APPLES: Many Varieties; also Apple Cider. Smyth Apple Orchards, Dundela, 3 mi. west of flashing light in Williamsburg. Open 9 a.m. till dark, 7 days a week.
Phone 652-2477
38tfc

ALPINE SKIS (Rossignol with Look binding, like new); ski poles; Koflak ski boots and case; skiing pants and vest; Fishing equipment, Bronson spinner and Fibreglass fly rod automatic reel; dinette set, new.
Phone 543-2564
39pd

1980 DODGE VAN, P.S., P.B., new tires, one owner, slant 6, cert. $3,700. or best offer. Also cast iron fireplace stove with screen and doors, $85.
Phone 534-2662
39pd

16 FT. FIBERGLASS BOAT with 33 Johnston Motor A-1 condition, new gas tank and line and trailer, complete $800. Can be seen anytime, 3-B Church St., Morrisburg.
39pd

APPLES
MANY VARIETIES
ALSO APPLE CIDER
...th Apple Orchards
...UNDELA
...t of Flashing
...burg
...ek

FOR SALE

1974 OLDSMOBILE CUTLASS, 350 2 BL. $600. as is.
Phone 543-3666
39pd

NORTON ELECTRIC Furnace, complete with piping and ducts 3 years old.
Phone 652-2143 after 6 p.m.
39pd

BOYS 5-speed CCM Formula V bicycle, 20" wheel, good condition; girls' Wifa figure skates, excellent condition, size 6.
Phone 543-2515 after 5 p.m.
39pd

WASHER $100.; DRYER $100.; double bed and mattress $50.; humidifier $50.; umbrella style clothes line, $20.
Phone 543-3190
39pd

GRUNDIC FLEETWOOD stereo console, 2 large separate speakers.
Phone 543-2392
39pd

COMING EVENTS

BAKE SALE
Friday, October 11th, 9:30 a.m. at Seaway Dry Cleaners, Morrisburg Shopping Centre. Proceeds to Winchester & District Memorial Hospital Auxiliary, Morrisburg Unit.
39-41pd

MONTHLY MEETING
Morrisburg Unit of Winchester Hospital Auxiliary, to be held at M.M. Stuart's, Lakeshore Drive, on Monday, October 7th, 10:00 a.m.
34-40pd

YARD SALES

CARPORT SALE — Saturday, October 5th, 9:00 a.m. 38 Meikle Street, Morrisburg. Humidifier, T.V.'s, tricycle, used baby furniture, toys, bedding, frames, pictures, dishes. Something for everyone.
39-40pd

•

LAWN SALE — Saturday, September 28th, 60 5th Street, East Morrisburg.
39pd

•

GIANT GARAGE SALE — Hwy. #2, Glen Walter (formerly Craig Estate) near Blue Anchor Restaurant. Antiques, furniture, dishes, pots and pans, old tools, milk cans, wagon wheels, 150 year old wooden doors, windows, stereo, T.V. (portable B & W), sewing machine (in cabinet), chairs, rockets, sofa chair. Sale is on Saturday, September 28th, 9 a.m. to 5 p.m. Sunday from 1 p.m. to 5 p.m.
39c

•

3 FAMILY YARD SALE—Sat., Sept. 28 and Sun., Sept. 29th, 9 a.m. to 5 p.m. Skates, girls and boys, some children's hockey equipment, children's skis, typewriters, electric broom, books, Cabbage patch doll clothes and beds, good used clothes, many sizes, many other articles. 82 Church Street, Morrisburg. If rain held in porch.
39pd

WANTED TO BUY

120 HEALTHY HOLSTEIN Bull calves between 100-130 lbs. (4 to 10 days Old). Top prices will be paid for good calves. Deliver to Mutual Products Research Farm, (Barn #1) on Lightning Street, South/West of Williamsburg on Tuesday, October 1st between 9 a.m. and 12 noon.
38-39pd

ANTIQUES, furniture, dishes, crocks, quilts, cupboards, old doors and windows, decoys, toys, everything and anything old regardless of condition. Estates or single items. We pay the highest prices. Phone with no obligation to **Johnson Antiques, Hwy. 138, Cornwall.** Shop open 7 days a week.
Phone 9832-0766
38tfc

ANTIQUES and HOUSEHOLD furniture. We buy complete and partial households.
Phone 543-2523 or 543-2226
38tfc

COMING EVENTS

THE COUNTRY COTTAGE
Gifts and Crafts, Hwy. #2, 2 miles east of Upper Canada Village. Open by appointment. Phone 537-2607 or 537-2003 and Sundays till Christmas 1 p.m. to 5 p.m.
38-41pd

RUMMAGE SALE
The A.C.W. St. James Anglican Church will hold a Rummage Sale on Friday, Sept. 27th, at the Morrisburg Civic Centre. Doors open 8:00 a.m. through 2:00 p.m. Donations Thursday evening.
37-39c

WOMEN'S MINISTRIES SEMINAR
Want to be Whole? Mrs. Joan James, author of the book "Make Me Whole" will conduct an Inner Healing Seminar at Bethel Pentecostal Church, Ottawa on Sept. 28, 10 a.m. to 4:30 p.m. A bus will pick-up passengers in Morrisburg and Williamsburg. For more information call 543-3318 or 543-3182.
37-39c

WINCHESTER THEATRE
September 25, 26, 27, 28th, **"The PaleRider"** ((P.G.) Clint Eastwood, Carrie Snodgrass and Richard Kiel. Dirty Harry meets the men who make his day in this western type show.
39c

CANCER SOCIETY MEETING
Dundas Unit Canadian Cancer Society will meet Wednesday, October 2nd, 1985, 7:30 p.m. Morrisburg Civic Centre.
39pd

RUMMAGE SALE
Timothy Christian School, Saturday, September 28th, 10 a.m. to 1 p.m. Williamsburg. Donations to Mrs. C. Byker 535-2290; C. Doesburg 652-4603
39pd

OPEN HOUSE
The relatives of Lorne & Ruth Hogaboam, invites you to an Open House in honor of their 45th Wedding Anniversary on Sat., Sept. 28th from 1:30 to 4 p.m. at the Municipal Building, Williamsburg. No gifts please.
39pd

ALL YOU CAN EAT BUFFET
Saturday, September 28th, T-Bone Steak, including salad bar, potato, rolls, vegetables, tea or coffee. $11.49 plus tax. Live entertainment, Thurs., Fri., and Sat. "Blue Moon". Spinning Wheel Restaurant, Morrisburg.
39c

DAY TOURS
Autumn color tour to Ste. Adele and Val. David in the Laurentians. Visit the Village of Seraphin, Saturday, October 5. Fare $25.00 admission included. Stopping for dinner at The Priest Mill. Bus departs Morrisburg, Ingleside, Long Sault and Cornwall. By reservation only. Ingleside 537-2544, Morrisburg 543-3336. Travel by modern motor coach.
39-40c

RECEIVING CONSIGNMENTS
McHaffie Auction Hall, Morrisburg is open every Monday and Tuesday, 6:00 to 8:00 p.m. to receive your consignment.
38tfc

RUMMAGE SALE
October 17th at the Morrisburg Civic Centre. Proceeds to Winchester Hospital Auxiliary.
39c

BINGO

WEEKLY BINGO
Bingo every Wednesday evening at Morrisburg Civic Centre at 7:30 p.m. Sponsored by the Morrisburg and District Lions Club. Jackpot $500.00 — Consolation $60.00. No one admitted under 16 years of age.
1-52pd

WEEKLY BINGO
Williamsburg Branch Royal Canadian Legion will sponsor a Bingo at Bouck's Hill Legion Hall every Tuesday evening at 8:00 p.m.
38tfc

WEEKLY BINGO
South Williamsburg Township Recreation Association will sponsor a bingo every Monday evening at the Riverside Heights Hall starting at 7:30 p.m. Door prizes. 2 winner take-all games.
38tfc

CARD OF THANKS

On behalf of the Morrisburg Fire Department and Ladies Auxiliary we would like to thank everyone who came out to support us at our Monster Bingo. Special thanks to George Dowson and all the others who helped in anyway.
39pd

A very sincere thank you to relatives, friends and neighbors who sent flowers, cards and visited me while I was a patient in the hospital. I am very grateful to Dr. Domanko and Dr. Reen and to the second floor nurses of Winchester Hospital for their excellent care. A very special thank you to Rev. Kemp and Dr. MacLellan for their visits.
Eileen Beckstead
39pd

A very sincere thank you to our friends and relatives for the lovely surprise party, gifts and cards given us in honor of our 25th wedding anniversary. Special thanks to our daughters, Cheri Lee and Shelley Anne. We shall cherish this evening forever.
Eric & Norma Riddell
40pd

I would like to express my sincere gratitude to all involved in the softball game with the CJOH Special Effects that was played and organized by the Morrisburg and District Lions Club in Riverside Sept. 17 to my benefit. It was a very enjoyable evening. An organization as caring and devoted to those in trouble or in need as our local Lion's Club really deserve unending support. I would also like to extend a special thank you to my uncle Ivan McNairn who has been just super from day one.
Thanks from the heart
Charles Barkley & Family

COSTUME RENTALS

COSTUME RENTALS NOW taking reservations for Hallowe'en and Christmas. Appointments only.
Phone 537-8226
37/39/41/43c

NOTICE

NOTICE TO CREDITORS AND OTHERS
TAKE NOTICE that all persons having claims against the Estate of BERNARD O'DONOHUE, late of the Township of Williamsburg, in the County of Dundas, retired Parks Employee, Deceased, who died on or about the 6th day of June, 1985, are hereby notified to file proof of their claims with the undersigned on or before the 14th day of October, 1985, after which date the undersigned will distribute the Estate of the said deceased with reference only to the claims of which she will then have had notice.
DATED at Morrisburg, this 16th day of September, 1985.
Florence O'Donohue,
R.R.#1,
Morrisburg, Ontario,
Executrix,

By her solicitors,
McInnis & MacEwen,
Morrisburg, Ontario.
39-41c

NOTICE TO CREDITORS AND OTHERS
TAKE NOTICE that all persons having claims against the Estate of EVA RYDER, late of the Village of Morrisburg, in the County of Dundas, Widow, deceased, who died on or about the 29th day of July, 1985, are hereby notified to file proof of their claims with the undersigned on or before the 3rd day of October, 1985, after which date the undersigned will distribute the Estate of the said deceased with reference only to the claims of which she will then have had notice.
DATED at Morrisburg, this 5th day of September, 1985.
Lois Margaret Edgerton,
Morrisburg, Ontario,
Executrix.

By her solicitors,
McInnis & MacEwen,
Morrisburg, Ontario.

LOST

LADIES WATCH WITH Black cord strap. Wednesday, September 11th, Williamsburg or Morrisburg.
Phone 543-3643
39pd

AUCTION SALE

Tractor, Household Effects and Antiques
for the estate of
Mrs. Dorothy Greaves
2 miles west of Iroquois on Highway #2, then turn right on Fetterly's Quarry Road.
Saturday, September 28th
11:00 a.m. Sharp

Farmall Cub tractor c/w 1 furrow plow, front blade & cultivator; Woods deep freeze; Maytag portable dishwasher; Strand cookstove; Kenmore cabinet electric sewing machine; Singer portable sewing machine; 3-pc bedroom suite — bed, dresser, vanity and stool; wooden bed; 2 dressers; Oak sectional bookcase; chest of drawers; extension table; Duncan phyfe table; Singer treadle sewing machine; wooden small tables; table and floor lamps; RCA floor radio; trunks; wooden chairs; TV tables; fireplace screen; coal oil lamps; mirrors; picture frames; Kiddycoop; complete set of Tudor Rose dishes; assorted dishes; pots & pans; old bottles; pillows; bedding; linens; quilting materials; quantity of material; quantity of old books; wicker baskets; box lots of miscellaneous articles; grey oriental rug; assorted rugs; picnic table; lawn swing; wringer washer; dog cage; chains; assorted tools; bicycle; wheelbarrow; artificial fireplace; workbench; forks and shovels. Many other articles too numerous to mention.

Lunch Available
Note: tractor sells at 2 p.m.
TERMS — CASH
AUCTIONEERS
Hugh Fawcett 774-3363
James Cooper 657-4448
38-39c

Estate Auction Sale
Antiques, Paintings, Guns & Some Modern Household Furnishings for The Estate of the late Margaret McGannon to be held at The Morrisburg Arena, Morrisburg, Ontario
Saturday, Sept. 28th 10:00 a.m.

Antiques & Collectibles: signed Handel table lamp with slag glass shade; Lincoln rocker with rose carved frame & needlepoint upholstery; Victorian armchair; curved back sofa and chair (circa 1920); Bell upright piano; piano bench; French armchair; balloon back chairs with needlepoint seats; Victorian corner whatnot, 3 carved walnut tables, (octagonal, trough & gateleg); spool floor lamp; pair bridge lamps; needlepoint top footstool; Victorian sideboard (circa 1850); walnut drop front desk; 5-pc. Gibbard walnut bedroom suite; round oak parlor table; oak hall seat with fliptop compartment; twin burl walnut beds matching dresser & chest; mahogany highboy chest; early chest; pair pushup brass Victorian candlesticks; oil lamps; oval frames; brass andirons; quilts; linen; child's stenciled hand sleigh; early handmade child's sleigh; iron match holder (e. Parker); silver flatware; Flo blue, Royal Doulton; 3-pc. R.S. Prussia teaset; 5-pc. silver tea service; Antique clothing; fur coats; rugs, 1892 portable typewriter in quarter cut oak case by Greelman Bros. Georgetown; wicker baskets, etc., etc.

Paintings — 3 watercolors by P. Nunn; 2q oils by E. Eaton, (one on board); oil by W. Adamson (1906; print signed H. Julien ("Going To Market").

Modern — Westinghouse 4 burner H.D. stove and fridge (Coppertone).

Guns — Smith & Wesson Hand Ejector 6 shot .455 calibre, Holster, Winchester .22 Model 1890.

TERMS — CASH
Hands Auction Service Ltd.
Auctioneers
H. John Carrie Hands
R.R.#2, Brockville
[Algonquin]
Phone: 926-2919

NOTE: Don't forget our sale Friday night at our hall in Algonquin at 6 p.m.
"Our Family Filling your Family's Auction Needs".
39c

AUCTION SALE

H & R Eastern Auction Service
Sales Mgr. & Auctioneers
Liquidation, Farm, Antiques, Estates, Households
Large or Small
Newington, Ontario K0C 1Y0
Auction Sale
St. Lawrence Estate
R.R.#1, Cornwall, Ontario
3 miles east of Cornwall on Hwy. #2
3 floors, 50 rooms & offices, kitchen, furniture, laundry equipment & utensils
SATURDAY, OCTOBER 5
9:00 a.m. Sharp

beds, dressers, bed tables, piano, Lazy-boy, small tables, large tables, chairs, buffet, radio, cupboards, cabinets, couches, clothes trees, shelves, lamps, pictures, stands, office desks, filing cabinets, desk extensions, adding machine, in-service tape machine, bookcases, Copier machine, lockers, video cartridges, hanging lamps, ashtrays, booktrays, Stan stores, room divider, T.V. cabinet, T.V., corner tables, dining room tables and chairs, chest freezers, Hussman standup freezer, walk-in refridgerators, freezer wrap roll holder, refrigerators, modern kitchen deep fryer, Moffat deep fryer, Moffat oven grill & burners, Barldeau double coffee urn, Moffat double deck oven, Toledo slider, Hobart dishwasher, butcher block, double boiler supreme, portable steamers, clothes washers and dryers, extractor, hoppers, hampers, ironing boards, Mighty Maid vacuum, mop pails, garbage containers, ceiling fam, barber chair, hair dryer and chair, hair floor dryer, lamp tables, wall clock, walkers, nursing carts, sterilizers, medicine cabinet, meal tray wagons, toasters, double pot sinks, dishroom bins, carts, dishwasher racks, sheets, pillowcases, bedspreads, wool blankets, linen of all types, benches, picnic tables, blender, popcorn popper, fans, egg slicer, frying pans, electric kettles, mini-kitchen, Hobart mixer, silverware holder, storage racks, stools, step stools, knife holder, mugs, glasses, saucers, bread & butter plates, plates, dessert dishes, bowls, plate covers, trays, salt & pepper shakers, sugar containers, teapots, coffeepots, napkin holder, pitchers, jugs, ice trays, wine glasses, egg cups, soup ladles, serving spoons, scale, wisks, strainers, scoops, peelers, measurers, graters, knives of all types, can opener, juicers, pots and pans of all types, cutting boards, sandwich spreader, cake decorator kit, wooden rolling pin, cookie cutters, cook books, cooking thermometers, nut cracker, forks, knives, spoons, ladder, checker board, sewing machine and bench, Statue, 1977 Chev Van EA8552, John Deere 1010 Special tractor, Model 272 Groomer mower, 3 point hitch snowblower, 1979 Chev 4X4 with snow plough. Many items too numerous to mention. Just a partial listing.

Auctioneers Note: Hundreds of good articles & furniture to be sold to the highest bidder. Plan to attend this exceptional sale. Bring a lawn chair.

Auctioneers:
H & R Eastern Auction Service
Harry Smith 346-5483
Ray Smith 984-2329

Owners or auctioneers not responsible for loss or accidents
39-40c

Friday, September 27th
7:00 p.m.
McHaffie's Auction Hall, Morrisburg, Ontario

2 partial households will be sold with our regular consignments. CTV refrigerator (older); automatic washer; sectional chesterfield (offwhite); electric organ and bench; humidifier; chrome table and chairs; bed (complete); dressers; misc. wood chairs; lamps; bedding; blankets; nic nacs; glassware; 3 fur coats; 3-pc. bathroom set (toilet, sink, tub); 6-pc. dining room suite.
Antiques—china cabinet; bookcase (glass doors); cedar chest; chairs; corner cupboard; library table; small tables; drop leaf table; tea wagon; many items too numerous to mention.
Auctioneer: Sheila McHaffie
MasterCard & Visa Accepted
39c

HELP WANTED

MATURE, RELIABLE HOUSECLEANER for large country home and business office north of Riverside Heights. 10-15 hours per week. References please.
Phone 543-3350 after 6 p.m.
39pd

A CAREER IN TRUCKING Transport drivers needed. Now is the time to train for your Class "A" License. For prescreening interview and job placement information contact Merv Orr's Transport Driver Training, Ottawa.
Phone (613) 523-3489
36tfc

COOK WANTED
STAGE WEST RESTAURANT
Mountain, Ont.
Experience Preferred
CALL JOEY
989-2335

FOR RENT

NEW SEMI-DETACHED 2 bedroom bungalow in Morrisburg. $400.00.
Phone 543-2009 or 652-4667
38tfc

FURNISHED Bachelor apartment available now for $330. per month including all utilities First and last month's rent required. No pets.
Phone 543-2766 (Crysler Motel) or 932-2135 (Cornwall)
39-46c

LARGE MOTEL ROOM near Morrisburg, equipped with kitchenette, including fridge, grill, electric kettle and toaster. Weekly maid and linen service. T.V., 4-pc. bath. Suitable for 1 adult. No pets.
Phone 543-2879
39pd

HOUSE 6 MILES EAST OF Morrisburg. Available Oct. 1st.
Phone 543-2401
39pd

SERVICES

ATTENTION
HOME CARE FOR THE Elderly. Tailor made professional help available for everything from general duties to caring for someone with Alzheimer's Disease. We have a genuine interest for keeping people in their own homes.
For more information:
Phone 534-2932
38-39pd

CARPENTRY WORK
for Home and Business
PETER KENNEDY
Cabinet Maker
Morrisburg, Ontario
Phone 543-2373
38tfc

NEED A D.J.?
call
"INDEPENDENT AUDIO"
D.J.s for all occasions
Dances, Stags, Receptions and Parties
Accepting Bookings Now
PHONE
Scott 543-2458 Ben 652-4906
38tfc

LOCAL MOVERS — Give us a call, we move large or small households locally.
Phone 543-2523
38tfc

PROFESSIONAL TREE TRIMMING & REMOVAL
Fully insured. Reasonable rates.
For free estimates call:
543-3427
after 5:30pm or anytime on weekends.

ARTHUR SANGER UPHOLSTERY
Also
Stripping and Refinishing
Large Supply Samples
Free Estimates
925-5000

HELP WANTED

MATURE, RELIABLE HOUSECLEANER for large country home and business office north of Riverside Heights. 10-15 hours per week. References please.
Phone 543-3350 after 6 p.m.
39pd

A CAREER IN TRUCKING Transport drivers needed. Now is the time to train for your Class "A" License. For prescreening interview and job placement information contact Merv Orr's Transport Driver Training, Ottawa.
Phone (613) 523-3489
36tfc

COOK WANTED
STAGE WEST RESTAURANT
Mountain, Ont.
Experience Preferred
CALL JOEY
989-2335

FOR RENT

NEW SEMI-DETACHED 2 bedroom bungalow in Morrisburg. $400.00.
Phone 543-2009 or 652-4667
38tfc

FURNISHED Bachelor apartment available now for $330. per month including all utilities First and last month's rent required. No pets.
Phone 543-2766 (Crysler Motel) or 932-2135 (Cornwall)
39-46c

LARGE MOTEL ROOM near Morrisburg, equipped with kitchenette, including fridge, grill, electric kettle and toaster. Weekly maid and linen service. T.V., 4-pc. bath. Suitable for 1 adult. No pets.
Phone 543-2879
39pd

HOUSE 6 MILES EAST OF Morrisburg. Available Oct. 1st.
Phone 543-2401
39pd

SERVICES

ATTENTION
HOME CARE FOR THE Elderly. Tailor made professional help available for everything from general duties to caring for someone with Alzheimer's Disease. We have a genuine interest for keeping people in their own homes.
For more information:
Phone 534-2932
38-39pd

CARPENTRY WORK
for Home and Business
PETER KENNEDY
Cabinet Maker
Morrisburg, Ontario
Phone 543-2373
38tfc

NEED A D.J.?
call
"INDEPENDENT AUDIO"
D.J.s for all occasions
Dances, Stags, Receptions and Parties
Accepting Bookings Now
PHONE
Scott 543-2458 Ben 652-4906
38tfc

LOCAL MOVERS — Give us a call, we move large or small households locally.
Phone 543-2523
38tfc

PROFESSIONAL TREE TRIMMING & REMOVAL
Fully insured. Reasonable rates.
For free estimates call:
543-3427
after 5:30pm or anytime on weekends.

ARTHUR SANGER UPHOLSTERY
Also
Stripping and Refinishing
Large Supply Samples
Free Estimates
925-5000

SERVICES

MARKELL'S RADIATOR SERVICE


In Business 22 Years
Morrisburg Tel: 543-3307

Edie's
House of Fashion
Known for
FASHIONS.
'Round the clock wear'
Sizes 3 to 26½
Morrisburg Shopping Centre
Telephone 543-2561

Engraving of Charms & Trophies
DELAGE'S HOUSE OF GIFTS
Morrisburg, Ontario
Tel. 543-3084

Need Typing?
RESUME'S . . .
ESSAYS, ETC.
LYNN DILLABOUGH
543-3274
AFTER 5:00 P.M.

Pianos by Hohner
Sherlock-Manning Organs by
Hohner & Bontempi
Piano Tuning - Repairing & Refinishing
Gilmer's Piano Shop
258-2624
Box 691 Kemptville

HOME REPAIRS & RENOVATIONS
Specializing in: KITCHENS, BATHROOMS, ADDITIONS, PATIOS
FREE ESTIMATES
No job too large or too small
"Get the Royal Treatment"
Call JOHN or ROY GUMMESON
543-3414 · 543-3151
Royal Enterprises
25 AUGUSTA STREET, P.O. BOX 673, MORRISBURG, ONTARIO, K0C 1X0

REPAIRS AND RENOVATIONS
CUSTOM HOMES
Specializing In Preserved Wood Foundations
Call
Dale Adams
For Free Estimates
448-3720
535-2732
38tfc

VIDEO MOVIES
NOW OVER **1000**
MACHINE AND TAPE RENTALS
New Releases
Blood Simple
Stick
The Sure Thing
King David
Out of Control
Mrs. Soffel
The Killing Fields
Superman
Superboy
Batman
WEDNESDAYS
RENT 1 — GET 1 FREE
PAUL STEWART
"ELECTRONICS"
MORRISBURG TEL: 543-2236



About 70 permanent and 20 temporary vendors can be found each Sunday inside McHaffie's Flea Market just north of Morrisburg. A new expansion to the hall, to be completed by Nov. 1, will make room for an additional 21 vendors. —Munhall photo

McHaffie Flea Market keeps pace with times

Louanne Munhall
Leader Staff

MORRISBURG — Just as peoples' penchants for slightly-old, slightly-used and slightly bizarre collectibles has grown in popularity over the years, so too has the area's largest assemblage of hawkers and vendors expanded to accommodate these curiosity-seekers.

When the final nail is hammered into the newest addition of the ever-growing McHaffie's Flea Market near Glen Becker Nov. 1, those who delight in sorting through the cast-offs of others will find themselves with considerably more room in which to do it.

The 110 by 28 foot wing is just the latest in an ongoing string of expansions to the former nursing home since it opened as a flea market five years ago.

Since then McHaffie's has evolved into one of the largest and most well-known flea markets in Eastern Ontario. And the 500 to 600 people who navigate the maze of tables, stalls and booths each Sunday are testament to the business's growing popularity.

"I don't know what I ever did on Sundays before I got into this business," says Debbie Strader, who with husband Neil, brother Wayne McHaffie and his wife Sheila and sister Janet Loucks and her husband Rae, are partners in the family-run operation.

"Sunday mornings we're here by 7 and in the summer the vendors are at the door waiting for us to open so they can set up."

Like the advertisement says, McHaffie's has come a long way since those early days when only five vendors plied their wares in what is today the main hall. The constant demand by vendors for more floor space, however, and a steadily increasing traffic through the hall, prompted the first expansion into the basement that summer.

Successive additions in 1982 and again in 1983 resulted in what today is the northern wing. The push for still more space has led to the latest expansion doe to open next month. The right market, obviously, was tapped.

"The whole idea for the flea market was Sheila's. It just sort of goes hand in hand with her auction business," says Strader of her sister-in-law's thriving auction business, which with the hall rental and house-moving sidelines, keep the six partners busy.

Currently there is room for 67 permanent vendors who leave their wares set up year round, and 20 temporary ones, who move in each Sunday. Depending on the weather, another 20 can usually be found outside. When completed the new wing will house 21 more vendors. All pay $11 for the right to sit — or in many cases stand — on a piece of the floor.

Tight-knit group

"We've got a good bunch of vendors. Some come and go, but most of the ones here have been with us for quite a while. In fact, two have been with us right from the start," says Strader, of the tightly-knit group that each Sunday calls the flea market home.

Most are local, but some regularly make the trek from Cornwall, Brockville and the Ottawa area each Sunday.

Used furniture and appliances, old dishes and jewellry, and more recently lottery tickets, handicrafts and limited edition china plates are the big sellers.

"We also get a lot of collectors, people looking for that something special, that really good buy," she says.

McHaffie's main competition — although it really is too big to be considered such — is the Stittsville Flea Market.

"But we've not really captured too many people from there because the distance is so great."

Gerard's Flea Market east of Ingleside, another local — albeit smaller — competitor provides no threat to McHaffie's.

Strader admits you don't get rich quick in the flea market business. "But it's a helluva good time."

It's a people place, she says, and you don't last long if you can't respond.

McHaffie's, in fact, has become a sort of meeting place for many of the so-called regulars who stop in each Sunday for a coffee, donut, gossip and a chance to browse.

But organizing what has become a Sunday must-see for tourists and locals alike is not as easy as it looks. "You've got to make sure everything's moved in and out each Sunday, there's the clean up and everything's got to be put in place. At times it's a real organizational headache."

Strader admits it's long hours and hard work. "But we never turn anyone away. We always find a spot somewhere."



Gladys Parks, left, knows well in advance exactly what she'll be doing each Sunday — the same thing she's done for the last three years. The Morrisburg resident claims she has knicks-knacks of every vintage, as does fellow-vendor Mallory Shaver, who's worked the market here for five years. —Munhall photo

MORRISBURG R1224 $64,900. — 2 storey 4 bedroom brick home with detached garage. Central location.

BRINSTON AREA R1217 $65,000. — 2 storey 4 bedroom brick home situated on 6.16 acres. Commuting distance to Ottawa.

R.R.1 IROQUOIS R1163, $82,000. — 4 bedroom 2 storey home, barn and workshop, plus 96 acres. Fronting on paved road.

MARIATOWN $19,500.00 — Excellent building lot. Close to St. Lawrence, 134' X 168' 85. Old frame school house on property.

CARDINAL C160, $40,000.00 — Fully rented commercial property. Good lease and return on investment.

GLEN BECKER C162, $34,900.00 — Commercial property on Highway 31, 2400 sq. ft. 400 amp. service, drilled well and septic. V.T.B. Negotiable.

NORTH OF IROQUOIS $44,900 — Use your imagination and restore this classic, brick, 3 bedroom farm house. Basic work already done.

NEAR MORRISBURG $47,900. — One floor living, 3 bedrooms, 2 baths, family room, laundry, living room, kitchen and dining area on main floor. House also has full basement and sits on 1 acre.

CARMEN ROAD $64,900. — 1 year old bungalow. Make an offer, owner wants action. 3 bedrooms, central vac & stereo. Quality built, on 1 acre.

Exra deep building lot in Mariatown. Facing Lakeshore Road.

NEAR WINCHESTER $285,000 — Cash crop farm. 242 acres, Class I, systematic tile drained land showing high yields. A-rated grain storage and nice 3 bedroom farmhouse. Call Dick for details, 543-3589

Maurice Eyre 543-2391 | Dick Gaiser 543-3589 | Lynn Irven 543-3686

Century 21 McIntosh & Proulx REAL ESTATE LIMITED
504 Main Street WINCHESTER 774-3990
member broker

HAPPY 20TH ANNIVERSARY



WITH LOVE FROM ME TO YOU
GORD

FOOT 543-3398 Real Estate MORRISBURG

INGLESIDE — Immaculate 3 bedroom bungalow with family kitchen, attached 16' X 26' garage, located on well landscaped corner lot. An ideal home for young family or retirees. Price $69,900.00.

LAKESHORE DRIVE — Beautiful Riverfront building lot with aprpox. 248' frontage. Lots of room for septic bed, well, and your home of the future. This is one of the few choice lots left on the river. Price $48,000.00.

MORRISBURG — Much more than meets the eye! Let us show you this 3 bedroom bungalow with its eat-in kitchen, separate dining room, games room, family room, play room, workshop, laundry room and 2 baths. Large private lot with outdoor lighting, patio and BBQ area. Excellent value for only $79,900.00.

Come and see our "HOME OF THE WEEK" display. This week featuring an ideal hobby farm, only 12 miles from Morrisburg. A well kept 4-bedroom home with 16 acres. A beautiful country property for $89,900.00.

East End Promenade - Morrisburg, Ontario
Brokers - Gloria & Wray Foot - Res: 543-3364

SAUVE
REAL ESTATE LIMITED
Courtier en immeubles
39 Main Street North
ALEXANDRIA, ONT.
Tel: (613) 525-2940
Serving Glengarry, Stormont & Prescott Counties (Cornwall to Hawkesbury)
Commuting Distances To Cornwall & Montreal
COMPLETE FARMS
HOBBY FARMS
LAND PARCELS
RURAL HOMES, COTTAGES
BUSINESSES IN EASTERN TIP OF ONTARIO

TRUCKLOAD OF WOODS FREEZERS Has Arrived
15 cu. ft Freezer
$399.00
W.L. PETERS APPLIANCES
KING STREET
PRESCOTT

THEY SAVE FOLKS MONEY AND PUT THEM AT EASE, WITH EXCELLENT VALUES THAT REALLY PLEASE
Mr. & Mrs. $WISE SAY
at The SHOPPER'S FRIEND

COMPLETE LINE OF
HOUSEHOLD FURNITURE
RUGS & CARPETS
APPLIANCE
First Class
Appliance Service
All Makes

For Sales or Service Call 652-4577
RON FADER FURNITURE
& APPLIANCE SALES & SERVICE

JOHN A. ALLISON
REAL ESTATE BROKER
MORRISBURG 543-2044

CHOICE RESIDENTIAL BUILDING LOT — Located within the Village of Morrisburg, on Meikle St. 56 ft. frontage by approx. 126 ft. depth. Close to all amenities. Asking $17,900. (4904)

ASKING PRICE ONLY $41,600. — on this older 1½ storey frame home, completely redone with prefinished siding. The interior has been renovated, making it a most appealing property. 3 bedrooms, den, living room, dining room, and kitchen — 1315 sq. ft. of living space in all, plus an attached garage and detached storage shed, all on a large rural lot, just east of Stampville. (4934) mls

ALWAYS WANTED TO OWN A WATERFRONT PROPERTY? PLAN NOW FOR YOUR RETIREMENT!! This modern 3 bedroom brick bungalow features an exclusive Ault Island location, accessible year round by causeway. Just east of Upper Canada Village, this well maintained, beautifully landscaped property is an ideal family or retirement home. Excellent beach, with good boating and swimming. Owners are relocating, and are anxious to sell. Call now for an appointment to see this one! (4952)

WATER ACCESS TO FLAGG CREEK BAY and the St. Lawrence River, from this choice building lot, containing 1.4 acres, with 106 ft. frontage on the north side of Lakeshore Drive. Asking price $27,500. (4843)

HIGHWAY 31 at Whitteker Road — Lot, with some bush. Asking price $5,500., for .48 acres. (4948)

FIFTH ST. WEST, MORRISBURG — Older frame home with aluminum siding. 1½ storey, 3 bedroom plus. Kitchen, living room, den/dining room, 1q½ baths. Attached garage. Good lot, conveniently located. Lots of potential. Recently re-insulated and new basement. Asking $52,500. (4960)

AREA SALES REPRESENTATIVES

John A. Allison - 543-2989 | Keith Droppo 448-2404
Dale Beckstead 652-4396 | Peter Van Veen 543-2097
Colleen Shay 543-3351 | Leon Marcellus 543-3438

THOM REALTY LIMITED
Morrisburg Shopping Centre 543-3598

MORRISBURG
Two storey frame home, three bedrooms, large kitchen with dining area, dining room and living room. Lot 65' X 150'. Ideal starter home.

Immaculately maintained three bedroom bungalow, eat-in-kitchen, living room, large family room with wood stove, fourth bedroom in basement, 2 baths, finished laundry room and many more amenities. $78,500.00.

AULT ISLAND
Two storey brick and cedar home with 157 feet fronting on St. Lawrence River. Five bedrooms, living room with fireplace, large kitchen with dining area, family room and two car garage. Shown by appointment only.

Gordon W. Thom - Broker - 543-2585
Karen W. Gorrell - Sales Representative - 543-3195

MORRISBURG INCORPORATED 1860
VILLAGE OF MORRISBURG
NOTICE
Special Garbage Collection

There will be a Special Garbage Pick-Up of heavy items such as mattresses, heavy appliances, etc., in the Village of Morrisburg on Wednesday, October 2, 1985.

Signed: C.A. VanAllen,
Works Superintendent,
Village of Morrisburg

38-39c

Serving All Faiths

Our concern is providing a service that reflects the wishes of each family's faith and traditions.

FAIRBAIRN FUNERAL HOME LIMITED
MORRISBURG, ONTARIO
TEL: 613-543-2271



Visitors to the Morrisburg Library's open house Monday evening watched art in the making as miniaturist Vivienne MacKenzie, pictured above, and wood carver Clare Alguire demonstrated their techniques to the public. Other exhibits included Glenn Serviss' large display of exotic seashells. —Mantell photo

Villeneuve lashes out at slanted drainage report

A report criticizing the funding of Eastern Ontario Farm drainage projects contains slanted findings and completely ignores the benefits to the region resulting from the program, according to Noble Villeneuve, M.P.P. for Stormont-Dundas-Glengarry.

"The point that should be made is that the drainage projects did benefit agricultural productivity," said Villeneuve. "While there is some very good soil, Eastern Ontario generally does have poorer soil than Southwestern Ontario, and that is precisely the reason why the drainage program was necessary. Without it farmers simply could not afford to fund such projects," he continued.

The report, prepared for the Lands Directorate of Environment Canada studied only 64 of 252 drainage projects and concluded that the cost of the drainage program would not be matched by the resulting benefits.

"In fact", says Villeneuve, "I've been told that some of the drainage projects surveyed were not funded by the Eastern Ontario Subsidiary Agreement (EOSA) Drainage Program."

While Villeneuve has strong reservations about many of the report's findings, he says that some of the recommendations are worthwhile. He says it will be interesting to compare the conclusions of the upcoming provincial government report to see how much the two studies differ in their facts.

"One of my major concerns is that the provincial Agriculture Minster, Jack Riddell has had the report since July 29 and has not said anything to correct the faulty assumptions in it," said Villeneuve. According to Villeneuve the provincial government worked hard to realize the EOSA Drainage Program, and after all the efforts made in recent years, it's surprising that the agriculture minister has not responded to defend the program.

REPORT FROM PARLIAMENT HILL

BY NORM WARNER, M.P.

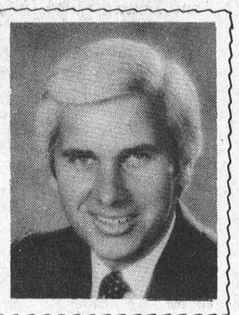

The recently-released Environment Canada Lands Directorate working paper number 40 is entitled The Eastern Ontario Subsidiary Agreement Program: Impacts on the Land Resource. I have serious reservations about the report lending itself to several potential problems in the counties of Stormont, Dundas and Glengarry, as well as most of Eastern Ontario.

The joint Federal and Ontario government EOSA Drainage Program provided for two-thirds funding of approved farm drains. The farmers affected shared the resulting one-third cost. The program after a five-year mandate is no longer in existence.

The report suggests that millions of dollars have been wasted. However, participating farmers in my riding have attested to the substantial benefits of the installations, pointing to increased crop yield and decreased soil erosion, to name a few.

Information provided to my office indicates the following about the preparation of the study; no farmers were interviewed, no field studies were done; all research was carried out in Toronto, and only two out of the eleven researchers had direct experience in agriculture.

The findings were based on a sample of 64 out of 252 drains. Seven of those 64 drains had absolutely no EOSA funding whatsoever. In Dundas County, four out of 28 drains were used in the sample. The four selected were in Williamsburg township. None of the four could be considered representative of the drains installed in the county. Worse still, one of the four was not even funded under EOSA.

The technical aspects are certainly suspect. The working paper presents an inaccurate image of the beneficial effects of drain subsidization to farmers in Eastern Ontario.

These comments will be distributed to various Agricultural policy-makers in Ottawa. I appreciate the input of several local farmers on this issue and especially that of Gordon Garlough. Thank you.

ANNOUNCING... OUR 1986 AUTO SHOW

PREVIEW SHOWING OF THE CARS FOR TOMORROW

Way to go Chevy!

Chevrolet

Come and view all the great new 1986 car models on display for your choosing. For comfort, styling, and advanced engineering design, consider one of these beautiful models being shown at our PREVIEW SHOWING!



Thursday, Sept. 26th

3 p.m. - 10 p.m.

REFRESHMENTS SERVED

DOOR PRIZE

DON'T MISS THIS ONCE A YEAR EVENT !

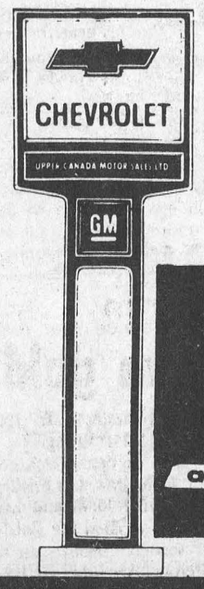

UPPER CANADA MOTOR SALES LTD.

Highways 2 & 31

MORRISBURG 543-2925

Oldsmobile

NEW HOURS
Mon.-Thurs.
7:30 a.m. - 7:00 p.m.
Fri.-Sat.-Sun.
7:30 a.m. - 8:00 p.m.

LOCATED AT UPPER CANADA GOLF COURSE

The Canada West Lounge & Restaurant

FAMILY ENJOYMENT

Special Sunday Brunch 10 a.m. to 2 p.m.

Special Sunday Buffet 4 p.m. to 8 p.m.

We offer for your dining pleasure a wide selection of Home Cooked Meals

DINNER SPECIALS FROM 4:00 P.M. TILL CLOSING

MONDAY — Baked Virginia Ham with Raisin Sauce
TUESDAY & THURSDAY & Roast Turkey with Dressing
WEDNESDAY & FRIDAY — Prime Rib of Beef

Extensive Wine List Fully Licensed

Versa food services A VS Services Ltd. Company

Reservations 543-2914

Wedding Invitations to express your very own tastes

If you have a specific style and wording in mind for your invitations, we invite you to stop in. We can show you an extensive selection and you're sure to find "your style". We are the "can do" printers!

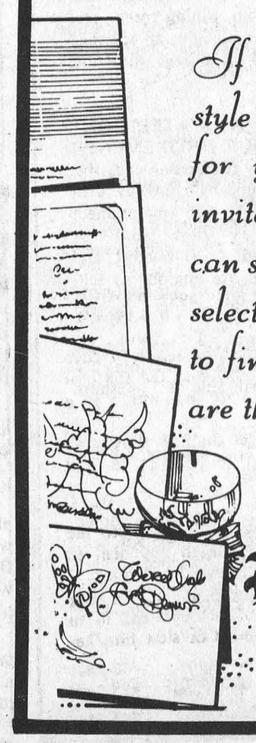

The Leader

543-2987

Area golf courses report better than average season for 1985

MORRISBURG — In the past, successful golf seasons were determined by what the weatherman had to offer. There's always an exception to any rule, though, and the summer of 1985 seems to have been that exception.

Despite this summer's weather, which left a lot to be desired, particularly in the months of May and June, the three area ninehole courses — Morrisburg, Cedar Glen and Iroquois — all report a particularly good year.

Pete McIntosh, manager of Cedar Glen at Williamsburg, says the summer has been busier than the last couple of years. Memberships were up slightly from 450 in 1984 to 475 and green fees are up 10 to 15 per cent.

"I don't know how they all find the time," says McIntosh. "I swear nobody works anymore. It's just crazy."

From a course standpoint McIntosh said Cedar Glen was in its best shape ever. The fairways were good and work is still being done on the greens.

According to McIntosh one very noticeable aspect of the 1985 golf season was the number of first time golfers.

"Certainly a lot of people were trying the game for the first time," he said. "Our rental picture is up and we sold a lot of starter sets, both to juniors and women."

"Locally golf seems to be a rapidly growing sport," says McIntosh. "I've heard some nine-hole courses are considering going to 18 holes to accommodate the traffic."

At Iroquois, Roger Coulter too reports an excellent year with a 10 per cent increase in memberships and green fees up substantially.

"It was a lousy spring but in spite of it we had a good year," says Coulter. "In terms of dollars it was probably one of our best seasons ever."

Coulter said his club also found there were a lot of first-time golfers out — not just young people but people from 40 years and up trying it for the first time.

Course conditions at Iroquois were good and the club added a deck to the clubhouse facility. Workers are presently building a new practice green.

At Morrisburg, club treasurer Nick Lee reports a 25 per cent increase in memberships and green fees, to the end of August, were up 12 per cent over 1984 figures.

"We had a terrific amount of rentals this summer," says Lee. "We found more and more young people were playing the game."

Lee says he suspects a reason for this is that as salaries increase the game is becoming reachable by more people. Before, he said, golf was more a game for retired people. However, a lot of young people between 20 and 40 years were out this summer — an unusual but welcome happening for the Morrisburg club.

Morrisburg also benefitted from the Upper Canada Golf Course overflow resulting from the new pactice there of issuing starter times. In the past Upper Canada allowed walk-ons.

"The weather at the beginning of the season," was awful," says Lee. "I'm surprised, we did anything, but July and August made up for it."

Lee says too that green fees in this area are a little behind the times and this could be another reason for the good year. Cornwall and Brockville fees are quite high while golfers can get on courses here for as little as $8.

No matter what the reason for golf's sudden popularity, interest in the sport in this area is on the upswing and no one at any of the courses is complaining.



PRACTICE MAKES PERFECT—The Morrisburg Public School's senior cheerleading squad's pyramid was not yet perfected during an after-class practice held last week. Nicky Hunter [background] prepares, cautiously, to climb aboard as her teammates' formation sways precariously. The bottom of the pyramid, from left to right, includes Nicole Salmon, Elizabeth Jones and Jennifer McNairn. Tracey Spencer and Nicki Mallette make up the second layer. **—McNairn photo**

New recreation program "fair" for Williamsburg

WILLIAMSBURG — Township clerk-treasurer Mike Waddell is hoping a solution has finally been found for running a recreation program here that will be fair to everyone.

"Basically what we are doing is setting up satellite recreation committees in the township," says Waddell. "From each of the satellites one or two members will sit on a township or umbrella committee along with two council members and myself."

Riverside Heights, the police village of Williamsburg and Dunbar all have their own recreation committees now and it is hoped other communities will become involved.

"We are looking for the best set-up possible for everyone in the township," says Waddell. "Although the past township recreation committee was a good one, most of its members were from the village. This, I think, was one of the reasons South Williamsburg broke away and set up its own recreation."

Waddell said he wants to find a way to ensure all the township recreation money isn't funnelled into one area.

"Take for instance the ball park in the village of Williamsburg which is badly in need of work. It wouldn't be fair to spend all the money collected from throughout the township for a project which benefits only the people in the village."

Waddell said the sattellite committees will be encouraged to set up similar to the South Williamsburg committee. "They can raise their own money and run their own programs. If they want to do something big, like the South Williamsburg committee's project to build a hall, they'll have to prove their commitment by raising a portion of the money. Then they can come to the umbrella committee for help."

Waddell said the purpose of the umbrella committee will be to maintain the township's clout in obtaining grants and to disburse money. The larger the group, the better its chances in getting the grants, said Waddell.

While township council has approved the idea in principle, Waddell says a bylaw has yet to be passed to set up the umbrella committee.

"Right now we are trying to get other satellites set up so we haven't gone far with the umbrella committee,' he said. "With the municipal elections coming there hasn't been much time and it'll probably be left for the new council."

Referee says stickwork crackdown necessary

MORRISBURG — Referee Sean Boulerice of Morrisburg says the Canadian Amateur Hockey Association's move to take the stickwork — accidental or not — out of the game is something which was definitely needed.

It was getting really bad," said Boulerice a level four official who is now refereeing in the Central Junior A League. "The players were swinging sticks like a bunch of wildmen — something definitely had to be done."

The first recommended guidelines handed down to referees were very strict allowing for practically no stick contact between a player and his opponent.

Boulerice refereed a central Junior A hockey game in Brockville recently in which he called 331 minutes in penalties. Between that game and his next outing however the rules were relaxed a bit with a few word changes. His first game began at 7:30 p.m. and ended at 11:10. A good junior B game, he says, usually takes about two hours and 15 minutes to play and a junior A game about two and a half hours.

"In one game where the referee called over 40 minutes in penalties in the first 10 minutes of play fans were actually yelling at him to close his eyes," says Boulerice. "They're usually telling us to open them."

Although the rules have been relaxed slightly since the junior A play first began this fall Boulerice says he doesn't yet know what will happen at the Junior B or minor levels.

"At the junior B calibre of play they take a lot of penalties," said Boulerice. "I can't imagine what it'll be like now."

Boulerice is sure that given time the players will adjust but he says it'll be much harder at the junior and upper minor levels.

"The junior As with the better calibre of players, the bigger game schedule and more practice time will be able to adjust much faster than the Junior Bs who play only a 36 game schedule with usually just one practice a week," says Boulerice.

At the minor level Boulerice says it'll make it easier for kids coming into body contact play for the first time.

"They'll just have to adjust or they'll all be sitting in the penalty box and fans don't come to see players sitting in the box."

Boulerice says he can see the opportunity now for the better players to really show their stuff."

"The classier players will be able to excel now because they won't be chopped down," says Boulerice. "The other players will have to improve and learn other skills."

The new proposal was passed last May at the annual CAHA meeting, the emphasis on removing the stickwork in hockey without discouraging good physical contact.

CAHA hoping to clean it up

Recommended Application Guidelines:

1. **High Sticking**
   - A. Any contact with a high stick, accidental or not, shall be penalized.
   - B. Any player, in the process of checking an opponent, who raises his stick above the shoulders and does not make contact with the stick, shall still be penalized.
   - C. Any defending player raising his stick above the normal height of his shoulders in a manner intimidating to an oncoming opposing player shall be penalized.
   - D. Where opposing players jostling for position anywhere on the ice surface raise their sticks above the normal height of the shoulders, they shall be penalized.
2. **Slashing**
   - A. Any slashing action (regardless of degree) to the body of an opponent shall be penalized.
   - B. Any stick swung at an opponent who is out of reach shall result in a penalty.
   - C. Any swinging action with the stick where it is obvious that the player is not playing the puck, shall result in a penalty.
   - D. Any chopping action on the shaft of an opponent's stick above the bottom hand shall result in a penalty.
3. **Cross-Checking**
   - A. Any chopping action (sharp pushing action, sudden jarring or jolting forward action) with the shaft of the stick held between the hands shall result in a penalty.
   - **Please note:** A defending player shall be allowed to place his stick on the puck carrier and ride him/her off..
4. **Hooking**
   - A. When the blade of the stick is "hooked" into the body (waist, hips, thighs, arm) of an opponent to retard his/her progress, a penalty shall be assessed.
   - B. Any "tugging" action, with the blade of the stick placed anywhere on the body of an opponent, in an effort to restrict his/her movement or slow him/her down, shall be penalized.

Note: The above are the original guidelines issued to referees. Some have since been slightly altered at the Junior A level.

First tryout Saturday

Lions' coach looking forward to year

MORRISBURG — Morrisburg Junior B Lions coach Steven Casselman says he is looking forward to getting started on his second season but admits the year isn't going to be an easy one.

Casselman is referring to the problems created for junior hockey clubs with the minor hockey decision to expand its age limit by one year. As a result, for the 1985-86 season, there are no graduating midgets available to the junior clubs.

The Ottawa and District Junior B hockey league, in an effort to lessen the impact of the age change, opted to allow each of its teams a maximum of two overage players but Casselman says it isn't enough.

"The teams that are benefitting from it are those who didn't lose any players last year," says Casselman. "They keep the same team and can pick up two overage players on top of it."

The Lions had six players graduate due to overage — three defencemen, two forwards and a goaltender. From these Casselman can keep two freeing four who can then be picked up by another club.

"We're losing four players and there's no one coming out of midget to replace them," says Casselman.

As a result some teams will have no choice but to pick up midget-age players, a move which doesn't generally sit too well with minor hockey associations which try to hang on to their midgets until they graduate.

Casselman also says that it'll be a tough choice on who out of the six players he will keep. Those who graduated were defencemen Peter Makinson, Claire Currier and Mark Nesbitt, forwards Tim Patterson and Allen McNairn and goaltender Brian Froats.

For the sake of the players Casselman says he would have liked to have seen the junior league increase its age limit by one year the same as the minor association did. Players around here and in many rural areas have nowhere to play once they graduate junior hockey at 20 years of age.

The Lions have centermen Andy Brown and Mike Branchaud returning and the wings look good. At this point the defence is non-existent with no one returning. Casselman admits there are some big holes to fill.

Casselman who has been out of the country for the past several weeks, said he is not up-to-date on the Canadian Amateur Association's recent move to take the stickwork out of hockey.

He said however that there is a definite need to do something about it.

"You can't have people hurt all the time," he said. "The increase of stickwork is ruining the game and actually becoming a skill players are utilizing. It'll probably take awhile for players to adjust but once they do I can see an improvement to the game."

Casselman says that one of the bright spots for his team is the return of assistant coach Chuck Lawlor.

"Chuck is the best person you could have around," said Casselman. "He's there all the time and everybody likes him."

The Lions first camp is slated for Saturday, September 28th in Kemptville from 8-10 p.m. with anyone interested invited to show up with his gear. Friday, October 4 an exhibition game has been set up with the Hawks in Winchester and Saturday, October 5, it's back to Kemptville for a practice beginning at 8:00 p.m.

The Lions are scheduled to open their season October 11 at home and travel to Spencerville on the 12th. Ice is not expected to be ready in either arena.

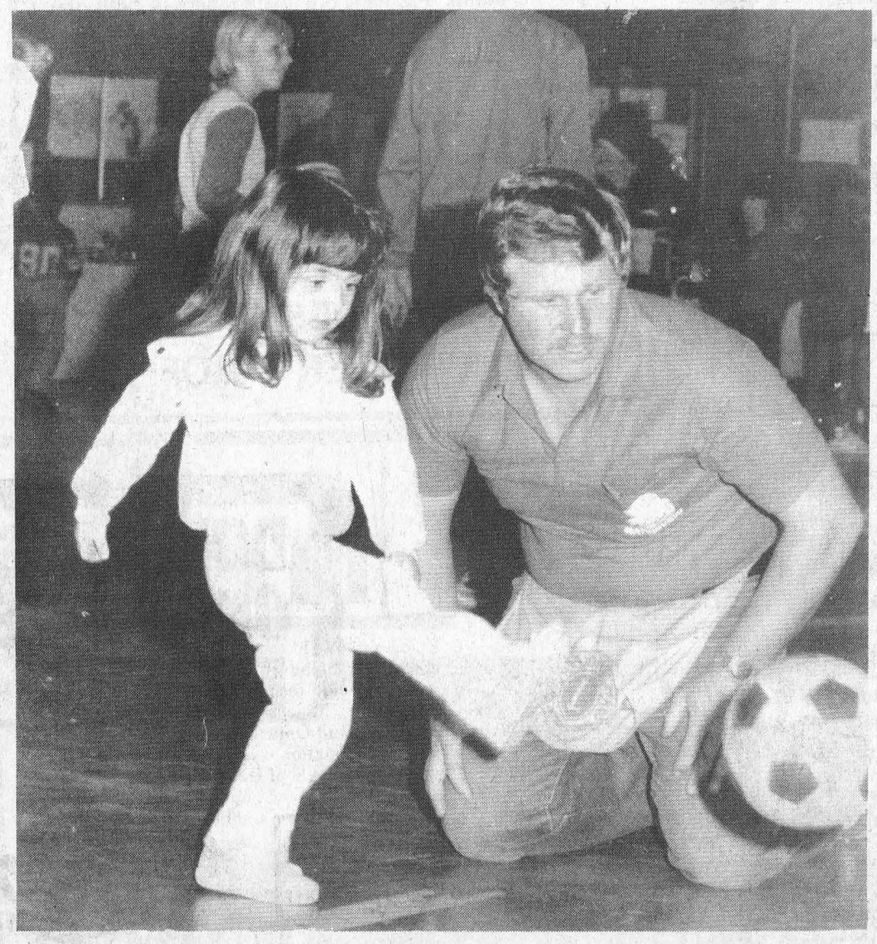

She's probably a little too young to try out for the team just yet but give three-year-old Erin O'Neill a few more years and the young soccer enthusiast could be showing the older ones how it's done. Coached by Lions Club member Jack Barkley, Erin was one of several hundred children taking part in the annual Applefest activities at the arena here Saturday. **—Munhall photo**

Legion run

Fossitts claim gold

MORRISBURG — Jonas and Marnie Fossitt of Winchester ran away with the gold at the annual Morrisburg Legion 20 km run here Saturday morning held in conjunction with the Legion's 60th anniversary celebrations.

The former put together a time of 1:17:30 to win the men's open division followed by John Arnold of Chesterville in second place at 1:25:12. The bronze medal went to Winchester's Dr. Ray Dawes with a 1:25:13 time.

The women's open gold medal went to Marnie Fossitt with a time of 1:36:46 and Mary Rose Dawes crossed the finish line for a second. Bronze medal-winner Penny Arnold ran the 20 km route in 1:59:42.

Chesterville runner Alvin Runnalls won the master category with a 1:25:11 time.

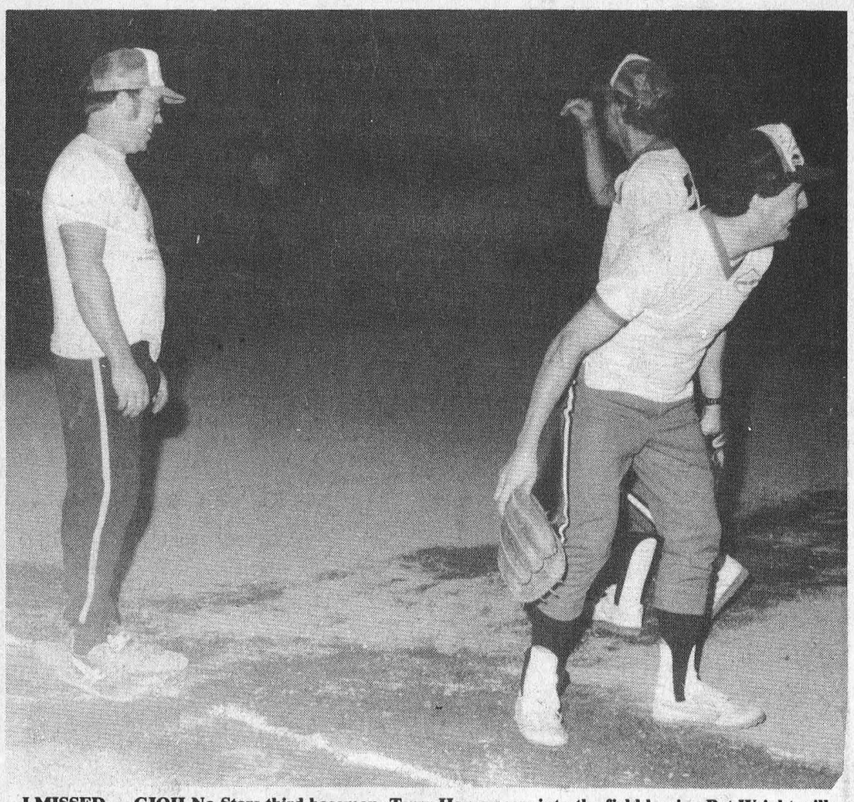

I MISSED — CJOH No Stars third baseman, Terry Hayes peers into the field hoping Pat Wright will have more luck than he did with a Morrisburg Lions Club line drive down the third baseline. The No Stars and The Morrisburg Lions Club were participating in a benefit game for Chuck Barkley at the Riverside Ball diamond last Tuesday night. Lions club member Keith Robinson holds his position on third. —McNairn photo

CJOH No Stars win by half a run over Lions Club in Barkley benefit

RIVERSIDE — It was the bottom half of the final inning. CJOH No Stars center-fielder, Wally "Spider" Webb stepped to the batters box — the No-Stars trailing the Morrisburg Lions Club 12-9.

It was the do or die situation for Webb. The bases were overloaded — runners at first and third, two runners on second, one halfway between third and home and another shadowing Lions pitcher Keith Robinson.

The throw came in, the Spider swung and the runners were off — in a variety of different directions. The results ... the CJOH No-Stars defeated the Lions 14.5 runs to 12.

Approximately 150 spectators showed up for Tuesday night's benefit game between the No-Stars and the Lions Club. Proceeds from the game went to Charles Barkley, the R.R.1, Williamsburg man who lost his right hand in a sawmill accident in June.

Rod MacDonald led the CJOH offence with three runs Perry Hayes, Bill "Cootie" Cook, Sheron "Cookie" Cooke and John LaBelle added pairs. Single runs were scored by Wally Webb, Michel Mathieu and Pat "left" Wright.

Answering for the Lions club were Dr. Ray Nicolson and Dave King with two runs each and Keith Robinson, Ray Cinnamon, Jack Barkley, Vic Harward, Jim Whelan, Noel Potter, Bruce McIntosh and Cliff Rees with singles.

Following the game a cheque for $500 was presented to Barkley by Lions club member Vic Harward.

Morrisburg and District

Figure Skating News

It's only a matter of weeks now until the ice will be in place for the winter season at the Morrisburg arena and skating lessons will begin. The club's registration was held on Sept. 13 and 14 with many youngsters signing up to take lessons this year. Late registration continues for some time yet, with some lessons slated to begin around the end of October.

If you want to register your youngster and haven't already done so, remember after Sept. 22 you can obtain information or registration forms from Devra Wells (543-3075) during the week of from Pat Elliott (543-2795) on the weekends. Please remember that the late registration fee of $15 per skater will apply after Sept. 30.

The club's first fundraising event of the season, a bike-a-thon held on Sat., Sept. 7 enjoyed reasonably good support from members, although the Iroquois group outshone their counterparts from Morrisburg in terms of sponsorship per capita. The event raised over $700 at the time of writing, with eight riders from Iroquois accounting for about $300.

Brenda Waddell and Joanne Notman represented the club at a recent meeting of Morrisburg council and presented the proposed budget for the upcoming year. Our request for funding from Morrisburg council was favourably received and something in the area of $10,000 will be coming from the village. Secretary Jane McAllister will be contacting councils in Iroquois, Matilda and Williamsburg to advise them of the number of youngsters from those communities who are skating and to ask them for their support as well.

In spite of this funding from the municipalities, we continue to attempt to raise funds that can be used to offset our expenses and keep registration fees as low as possible. It is imperative that the parents of our young skaters support the club in their fundraising efforts and in participation in the day-to-day operation of the club. Without your help, there will be no club.

There's good news from the Morrisburg hockey organization with word of plans to obtain a video camera and recorder to be used by all groups that use the arena. This could prove valuable as a training tool for our skaters. Several volunteers from each group are to be trained in the operation of the equipment and they will be the only ones to use it. More news on this will be coming later.

As the season begins, many skaters will find that they have outgrown their equipment and for that reason, we offer the following listing of used equipment that is available through members of the club:

Linda Helmer who can be contacted at the Bank of Nova Scotia has a pair of girls size 9 figure skates for sale.

Jane McAllister of Iroquois has a pair of ladies size 5 figure skates for sale.

Devra Wells of Morrisburg has a pair of ladies SK Pro skates, size 6 for sale. She also has a pair of boys size 3 CCM Super Tacks.

Grace Paulino of Iroquois is asking $50. for a pair of boys blades, sizes 9 ⅓.

A reminder for the directors that their next meeting will be held Oct. 9 at the home of Joanne Notman.

ALL KINDS OF REPAIRS
AROUND THE HOUSE
Interior & Exterior Renovations
STELCO Siding, Soffit & Fascia
Aluminum Doors and Windows
Bathroom Renovations
Dry Wall, Roofing, Home Framing
Free Estimates
NORMAN OUIMET
INGLESIDE, ONT. TEL: 537-2608

BICCUM McINTOSH LTD.
- General Insurance
- Animal Mortality Insurance
- Life Insurance
All your insurance needs
504 Main St. Winchester
774-2832
Member INSURANCE BROKERS ASSOCIATION
"ALL THE CHOICE IN THE WORLD"

TYPEWRITER & COMPUTER RENTALS
Prescott Business Supplies
Stationery - Office Furniture - Computers
199 King St. Prescott, Ont.
925-5671

LET US KNOW YOUR CATERING NEEDS!
PAUL'S CATERING
BANQUETS - WEDDINGS - LUNCHEONS
HALL RENTALS - SEATING CAPACITY 250
OPERATING OUT OF CARAVAN CAMP
Licensed Under Special Occasion Permits
Outside Catering Available Tel. 543-2514
Paul Carpentier - Chef/Operator Tel. 543-3502

GRAND OPENING
Lakeview Park Apartments
LOCATED NEXT TO THE LEGION IN MORRISBURG
SATURDAY, OCTOBER 5th
OFFICIAL OPENING - 2 P.M.
OPEN HOUSE - 2-4 P.M.
— EVERYONE WELCOME —

"YOU BET IT'S GOOD!"
THE PAQUIN PARK BUFFET
SATURDAY & SUNDAY 4 p.m. - 9 p.m.
Upper Canada Rd. & Highway 2
This week featuring:
ROAST HIP OF BEEF
& BARBECUE RIBS
all extras included
$7.95
FOR RESERVATIONS CALL 543-2026

Panasonic® DIMENSION 3
Microwave/Convection Oven
Reg. $1095.00
NOW
895.00
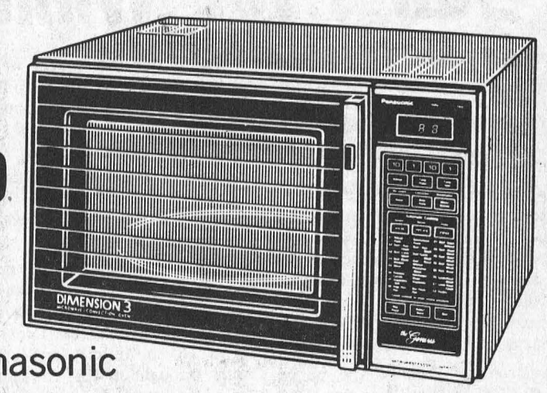
See our big selection of Panasonic Microwave Ovens today at
RON FADER FURNITURE LTD.
IROQUOIS TEL: 652-4577

Dundas Junior Farmers
AN OPPORTUNITY FOR YOU
Are you enthusiastic or sports minded? Are you looking for talent competitions to compete in travel opportunities or long-lasting rewards through leadership training or communication workshops?
Well, the Junior Farmers Association of Ontario has these to offer plus much more. Just think of all the new friends you'll meet!
Junior Farmers are young people with the opportunity to explore individual talents and potential, and to show an interest and concern for their community.
Membership is open to any young people between the ages of 15 and 29. You do not need to be a farmer. You can live in the country, town or city.
JOIN UP MEETING
SEPTEMBER 26, 1985
WINCHESTER AG. OFFICE

PC
Stormont, Dundas & Glengarry
Progressive Conservative Association
LEADERSHIP CONVENTION
DELEGATE SELECTION MEETING
will be held
Friday, October 4, 1985, in the Avonmore Community Hall, AVONMORE, ONTARIO
Registration opens at 7:00pm and closes sharply at 8:30pm
In order to be eligible to vote, or seek delegate/alternate status, at a delegate selection meeting a person shall:
a) be a member in good standing of the riding, campus, or youth association or club as of midnight, Monday, August 19, 1985 or such earlier date as the riding, campus, or youth club constitution may provide, or;
b) be an active member of the riding, a campus, or youth association or club on or after January 1, 1983 and be eligible for membership renewal, and;
c) meet the minimum requirements of membership in the Ontario P.C. Association as defined in Article 15 a) i, a) ii, of the Constitution of the Ontario P.C. Association.
Persons who held 1983, 1983-84 or 1984-85 memberships are eligible for membership renewal.
Those wishing to renew their memberships may do so at the door.
Gerard Smits, President
W. James Cook, Sec. & C.F.O.

SUNDAY SEPT. 29 1985

GREAT FALL SPECIALS
We Pay The Tax
(7% DISCOUNT FOR THOSE EXEMPT)
CARPETS AND VINYL FLOORINGS HAVE BEEN ARRIVING WEEKLY IN PREPARATION FOR THIS VERY SPECIAL FALL SALE. WE HAVE NEW BEAUTIFUL FALL COLOURS TO CHOOSE FROM. MANY REMNANTS AND ROLLS AND DISCONTINUED LINES AT REDUCED PRICES.
CLOSED FRI., SEPT. 27 at 4:00 & ALL DAY SAT., SEPT. 28
OPEN - SUNDAY, SEPTEMBER 29 - 10:00-5:00
NO-WAX FLOORING FROM $5.48 sq. yd.
Jute-Back Commercial Carpet For Offices or Rec. Rooms at $7.95 sq. yd.
We also supply & install sub-floors of plywood underlay on request.
EXPERIENCED INSTALLER AVAILABLE
Discount Carpet Sales
VISA 421 FOURTH STREET W. CORNWALL MasterCard
FREE DELIVERY WITHIN CITY LIMITS
REFRESHMENTS SERVED
FREE ESTIMATES
938-0735

REWARDING THEIR EFFORTS

Being a good kid these days takes a lot of effort. But being an exceptional kid deserves special recognition. That's what the Junior Citizens Program, sponsored by CP Air and Ontario Community Newspapers Association is all about. It honours the young people of Ontario who through acts of kindness or courage, selflessness or hard work offer a shining example of good citizenship.
All we ask is that you make nominations of children you feel ought to be rewarded for their efforts. Nominees should be between ages of 6 and 18. Nominations must be received before October 31, 1985. Twelve recipients will receive a plaque, a cash prize, a family photo portrait with the Lieutenant Governor of Ontario and a lapel pin.
Contact us today for complete details:
NAME OF NEWSPAPER
CP Air
JUNIOR CITIZEN'S PROGRAM
We all know kids who deserve recognition. Let's honour them this year!

NOW OPEN TO THE PUBLIC
UPPER VILLAGE FURNITURE MFG
FACTORY OUTLET
BOUNDARY ROAD (1000 ft. from Hwy. 401) TEL: 933-1090 CORNWALL
WE WORK IN SOLID WOOD
PINE - BIRCH - MAPLE - OAK
BUY DIRECT FROM MANUFACTURER AND SAVE $$$$$$
GIANT
INVENTORY CLEAROUT
DISCONTINUED LINES, FLOOR SAMPLES
SCRATCH & DENT
3 DAYS ONLY
SALE STARTS
THURS., SEPT. 26
9:00 A.M. - 5:00 P.M.
FRI., SEPT. 27
9:00 A.M. - 9:00 P.M.
SAT., SEPT. 28
9:00 A.M. - 5:00 p.m.

END TABLES Solid Pine 20 only — Reg. $112.00 — CLEAR OUT $60.00
END TABLES Solid Pine with Drawer 10 only — Reg. $122.00 — CLEAR OUT $65.00
COFFEE TABLES Solid Pine 60 only — Reg. $142.00 — CLEAR OUT $65.00
DINETTE SUITE 5 side chairs, 1 arm chair, solid wood, large table 40x80 — Reg. $971.30 — CLEAR OUT $789.00
72" BUFFET HUTCH Pine 2 only — Reg. $1132.00 — CLEAR OUT $835.00
48" BUFFET HUTCH Pine 3 only — Reg. $589.00 — CLEAR OUT $389.00
36" SERVERS BUTCHER BLOCK Top Birch Wood 5 only — Reg. $355.95 — CLEAR OUT $289.00
LARGE PINE DESKS 6 only — Reg. $349.00 — CLEAR OUT $199.00
END TABLES Solid Birch 2 only — Reg. $119.95 — CLEAR OUT $55.00

— SPECIAL —
5 PIECE SOLID WOOD DINETTE SETS $349.00

CLEAROUT ON
SERVERS, BEDROOM FURNITURE, BUNK BED SETS, 5 DRAWER CHESTS, SINGLE BEDS, ROCKERS, DINETTE SETS, ODD CHAIRS AND BAR STOOLS

OAK FURNITURE AT UNBELIEVABLE PRICES
DINETTE SETS - BEDROOM SET - SOFA & CHAIRS
BUY DIRECT FROM MANUFACTURER AND SAVE MONEY!

Clinic for minor hockey trainers hard to come by

MORRISBURG — The latest move to have carded trainers signed with A teams for this year's minor hockey season is proving more difficult than at first expected.

The problem now lies in the shortage of qualified instructors and the uneven distribution of the ones who are available.

Minor hockey president Keith Robinson says Morrisburg has been promised a Level I trainers clinic but it may be as late as November when it is offered.

Beginning this year A teams were to have qualified trainers who travelled with the team but because of the difficulties in providing clinics the ruling has been somewhat relaxed. Any person taking on the responsibility now must agree to take the course when it becomes available.

"We'll be asking a parent from each team to become a trainer," says Robinson. "I don't think there'll be much of a problem getting volunteers. A lot of people indicated they are interested but they don't want to travel to Brockville to take the course."

The Level I trainers clinic gives the trainer a basic knowledge of first aid. It shows the trainer how to check for injuries and what to do, and what not to do, if a serious injury is diagnosed. There are up to five levels available, each one more detailed.

Some duties of the trainer will include seeing to players' equipment and warming the players up properly prior to games. He or she will also be responsible for the medical records of each player and see that they are available at all games.

Robinson says first aid kits will be provided to the Morrisburg teams at the beginning of the season. Medical supplies are now available to stock the kits and the association is in the process of selecting carrying boxes.

Co-ed volleyball offered

IROQUOIS — Residents of Morrisburg, Iroquois and the surrounding area are being offered something a little different this winter in the form of recreation — co-ed volleyball.

Open to male and female adults of any age league play is scheduled for Thursday nights from 7-9 p.m. in the gym at Seaway District High School.

Organizer Susan Marsden says the emphasis will be on recreation rather than competition and she is hoping to get between 40 and 80 participants out. The league will not be open to high school students.

Play is to begin October 3rd and the season will extend into the spring depending on the number of teams and the interest. A $5 fee per player has been set.

Anyone wishing to participate can pre-register at the high school or simply show up on October 3rd. The first night will feature pickup games, captains will be selected and players will be drafted.

Marsden says that even though the teams are to be drafted special exceptions will be made to accommodate everyone — the emphasis is on fun. Husbands and wives, at their request, can be placed on the same teams.

A minimum of four teams will result with two one-hour games a night but Marsden says she is prepared to accommodate up to eight teams.

For further information contact Susan Marsden at 652-4452, Jim Whelan at 543-2887 or Sandy Decker at 652-4759.

Validation tags for deer hunters increase a third

The number of validation tags sent to deer hunters in Ontario this year has increased by almost one third over 1984, Natural Resources Minister Vincent Kerrio said recently.

More than 36,700 deer hunting validation tags were mailed to sportsmen across the province on September 3.

"The increase in tags issued corresponds to the increasing number of deer in Ontario," Mr. Kerrio said. "The growth in deer herds can be attributed to moderate winters, as well as to our selective deer harvest program, now in its sixth year.

The validation tags are issued annually by the Ministry of Natural Resources to control the number of anterless deer — females and fawns — taken during the season. MNR allocates the tags on the basis of a randon draw, held this year on August 23.

Provincially, a hunter had a better than 50 per cent chance of receiving a tag in 1985. The number of tags issued to hunters in the traditional central Ontario deer range was up nearly 60 per cent.

"The fact that 68,697 hunters entered this year's draw — an increase of 8,775 applicants over 1984 — indicates the continued popularity of deer hunting as an outdoor recreation activity," the Minister said.

4-H sewing group

Summer is over and once again it's time to begin fall activities.

The 4-H Actionwear Sewing Group held its first meeting Sept. 20 at the home of Faye Johnston in Williamsburg. Seven members were present.

The following officers were elected, Mary Byvelds, president, and Heather Southin, press reporter. The duties of secretary-treasurer will be rotated weekly.

Teachers Mary Ellen Garlough and Faye Johnston measured members and discussed the course outline. Novice sewers can expect to complete one stretchy-knit outfit, and experienced sewers, two. Anyone interested in joining the Actionwear Sewing group can call Mary Ellen Garlough at 535-2402.

The next meeting will be held Thursday, Sept. 26 at the home of Faye Johnston.

WINCHESTER COUNTRY CLUB
774-2936
774-2465
Hwy. 31
WINCHESTER COUNTRY CLUB
Hwy. 43
Winchester
Weight training
8 weeks $45
Stauffer Salon
(lose inches now)
10 sessions $50
ALSO
NAILS AND FACIALS

Simpson's
Video Service
Video Taping: Weddings, Birthdays and Special Events, Film Transfers: 8 mm, 16 mm and Super 8 Slides with background music.
Are you planning a Wedding in 1986?
Book now to avoid disappointment
CORNWALL
938-1589

LOTTO CENTRE
LOTTO 649
LOTTARIO
PROVINCIAL SUPER LOTTO
WINTARIO
LUCKY 5
WE ACCEPT ANY VALID GAS COUPONS at PETRO-CAN
CHARLIE'S SPORT SHOP
HWY. 2 MORRISBURG

HAZEN MELDRUM LTD.
Ontario Land Surveyor
W. J. JOHNSTON, O.L.S.
Resident Surveyor
Telephone 774-2414
Winchester, Ont. K0C 2K0
610 St. Lawrence St. P.O. Box 394

IF YOU HATE TAX READ THIS
EFFECTIVE IMMEDIATELY UNTIL NOVEMBER 16th Panasonic® AND RON FADER FURNITURE WILL GIVE YOU AN IMMEDIATE CASH REBATE ON ANY PANASONIC TV EQUAL TO THE AMOUNT OF SALES TAX.

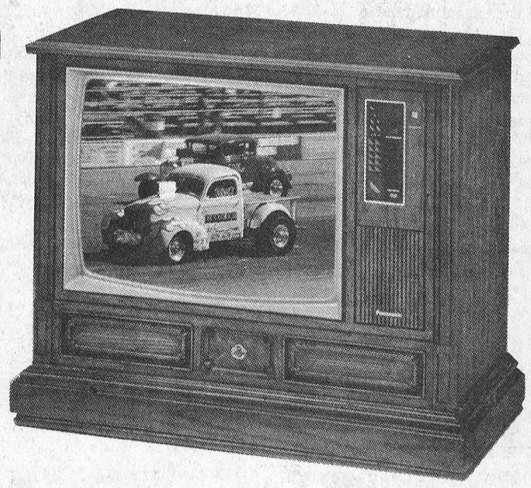

So drop in today and you save the tax
RON FADER FURNITURE LTD.
652-4577 IROQUOIS

Dollar Days
NEW A&M FAMILY DISCOUNT POLICY
PRICE GUARANTEE
WE DON'T JUST SAY DISCOUNT PRICING WE GUARANTEE IT
ON ANY ADVERTISED ITEM IF SOLD FOR LESS BY OUR COMPETITORS. JUST BRING IN ANY CURRENT CANADIAN AD AND WE WILL GLADLY MEET THEIR PRICE ON THE SAME IN STOCK ITEM WHILE QUANTITIES LAST.
THANK YOU MORRISBURG SALE
COME IN AND HAVE A COFFEE WITH MIKE WELSH, YOUR NEW MANAGER. LET HIM KNOW WHAT YOU THINK OF OUR PRODUCT AND OUR PRICES. LET HIM KNOW WHAT YOU WOULD LIKE TO SEE IN YOUR STORE.
THURSDAY, SEPTEMBER 26th & FRIDAY, SEPTEMBER 27th
FROM 9 A.M. - 9 P.M. FROM 9 A.M. - 6 P.M.

MENS LINED WORK PANTS PERMANENT PRESS SOIL RELEASE $14.99
LADIES CORDUROY OR TWEED BLAZERS ASSORTED COLOURS AND SIZES $19.99
GIRLS 7-14 ASSORTED CORDUROY SLACKS $12.99 TO $17.99
BOYS FLANNEL SHIRTS ASSORTED COLOURS 8-16 $7.99
REVERSIBLE HUNTING VESTS GREEN/ORANGE VELCRO CLOSE POCKETS $14.99
INFANTS FLEECE BLANKET SLEEPERS ASSORTED COLOURS 0-24 MONTHS $4.99

Ingleside Srs. hold 1st meeting

Fifty-nine members of the Ingleside Senior Citizens Club No. 283 met in St. Matthew's Presbyterian Church hall for their first meeting of the season on Sept. 16. There were two visitors present and happy birthday was sung to eight members.

The meeting was conducted by the president Arthur Buckmaster and opened as usual by singing O Canada. Minutes of the May meeting were read as there had been no June meeting on account of the bazaar and tea.

Treasurer's report showed a good balance and that the bazaar had been successful. The President again appealed for help with programs for the Brownies and also talked about square dancing being held in the Rothwell School gymnasium on Monday nights.

Six get well cards and one sympathy card had been sent out as well as one In Memoriam gift in memory of Mrs. Inez Wiley. The thank you from her family was read.

Ada Rombough announced announced that club bowling would begin the next day and appealed for more bowlers.

Two trips were announced by Mansel Flegg but the one to Ste. Adele and Seraphim Village was chosen and would be held on October 8th if enough signed up. The cost of the bus would be subsidized by the club. Word had just come in of the death of Robert Halliday in Cornwall General Hospital so one minute silence was held in his memory. A certificate was exhibited which had been won by the club for participating in the Moon Walk and Carman Rowe offered to frame it.

The meeting was adjourned for the Annual Meeting. The Convenor of nominations was asked to give her report. This was received and results as follows: President, Arthur Buckmaster; First vice president, John MacFarlone; second vice president, Mrs. Lola Lambert; secretary, Mrs. Muriel Hotzel; assistant, Mrs. Marion Green; treasurer, Dr. B.K. Wasson; social convenors, Mrs. Audrey Ostrander and Mrs. Grace Ault; bowling, Mrs. Ada Rombough; telephone, Mrs. Ethel Renners; assistant press, Mrs. Beryl Morrison; trips, Mansel Flegg; program, Mrs. Luella Cross, Mrs. Dorothy Crites and Mrs. Amy Pollock; U.S.C.O. rep. Mansel Flegg and Arthur Buckmaster.

The annual meeting of the Zone 35 U.S.C.O. will be held on October 3rd at Winchester beginning at noon with a pot-luck luncheon.

Reports of the various officers were received and the meeting adjourned for lunch after which games of bingo, euchre and shuffle-board were played.

OBITUARIES

John Patrick Murray

A retired laborer with the St. Lawrence Authority, John Patrick Murray died on Thursday, September 19th, at Winchester District Memorial Hospital. He was 67 years of age.

The lifelong resident of R.R.2, Iroquois was born at Hanesville, July 1st, 1918, a son of the late Frank Murray and his wife, Mary Mullen. He attended the area schools and was married at Hanesville in 1949 to Iris Grue, who survives. Also surviving are two sons, Paul Murray of Iroquois and David Murray of R.R.2, Brinston; also one granddaughter Penny Murray. He was predeceased by a son Roger Murray and a brother Gus Murray.

Funeral service was held at the C.W. Marsden Funeral Home, Iroquois on Saturday, September 21st at 11:00 a.m. with Joseph O'Brien officiating. Interment followed at Hanesville Cemetery.

Pall bearers were Newell Hanes, Douglas Houghton, Roger Wise, Gordon Liezert, Basil Fader and Jack Fawcett.

Edith Viola McIntosh

A native of Grantly, Ontario, and resident of Grantly and Morrisburg for most of her life, Mrs. Edith Viola McIntosh died at Prince Edward County Memorial Hospital, Picton, on Tues., Sept. 17, following a brief illness. She was in her 82nd year, and had been a resident of Hallowell House, Picton, Ontario, for the past 18 months.

Born at Grantly October 23, 1902, she was a daughter of the late Joshua Fetterly and his wife, the former Margaret Gallinger. She received her education in the local schools, and on April 12th, 1922, was married at Aultsville to Frederick Albert McIntosh, who predeceased her September 12, 1977. During her years in Morrisburg, she was a member of Knox Presbyterian Church.

She is survived by a son, Ray J. McIntosh of Trenton; two sisters, Mrs. Gertrude Crites and Mrs. Jessie Chase, both of Ingleside, Ontario; also by grandsons, Barry, Brian and Brent. She was predeceased by brothers Phillip and James, and by sisters Mrs. Cecilia Gillespie and Mrs. Ada Crites.

Friends were received at the Fairbairn Funeral Home, Morrisburg, where funeral service was held on Thursday, December 19th at 2:00 p.m., with Rev. Bruce W. Kempt of Knox Church officiating. Interment followed at Fairview Cemetery, Morrisburg.

Pall bearers were: Brian McIntosh, Brent McIntosh, Winston McIntosh, Elburn Crites, Darryl McDonnell.



Happy Birthday Mom!

Happy Birthday Aunt Aileen



Love - Cathy

CHURCH SERVICES

The Rowena Full Gospel Tabernacle
R.R. 1 Iroquois, Ontario
Concession 3
Pastor: Rev. M.L. Charette
Sunday, September 29th, 1985
10:00 a.m.—Bible Class
11:00 a.m.—Worship
7:00 p.m.—Evangelistic Service
Tuesday—
7:00 p.m.—Prayer and Bible Study
Telephone 613-535-2029

Anglican Church of Canada
PARISH OF MORRISBURG AND IROQUOIS
Rev. David Crawley, Rector
Tel: 543-2867
Sun., Sept. 29th, 1985
St. Michael & All Angels
HOLY COMMUNION
St. James', Morrisburg — 8:00 a.m.
Joint Church Parish Communion at St. James', Morrisburg — 10:00 a.m.
N.B: No other services in the parish this morning.

The United Church of Canada
Lakeshore Drive United Church
Morrisburg, Ontario
Telephone 543-2353
Rev. William Stewart
B.A., B.D., M.Th.
Organist & Choir Director:
Mr. Mark Garlough
Sunday, September 29th, 1985
11:00 a.m. Worship of God
The Message
"This Treasure in Common Clay Pots"
Sunday School & Nursery Care
Thursday, October 3rd—
8:00 p.m.—U.C.W. Meeting, speaker: Rev. Bruce Kemp (Knox Church)

Morrisburg Pentecostal Tabernacle
Pastor: Rev. Robert Farbin

Church	Phones	Home
	543-2681	543-3450

Sunday, September 29th, 1985
9:45 a.m.—Family Bible Hour
10:45 a.m.—Morning Worship
7:00 p.m.—Praise Gathering
Dial-A-Prayer 543-3456

Mass Hours at St. Mary's Church
Father J.H. MacGillivray
MORRISBURG
Saturday — 7:30 p.m.
Sunday — 11:00 a.m.
Confessions before Mass
IROQUOIS - ST. CECILIA'S
Sunday — 9:30 a.m.
Confessions before Mass

The Presbyterian Church in Canada
Knox Presbyterian Church
Morrisburg, Ontario
Minister
Rev. Bruce Kemp
Organist: Mrs. Marion DeGray
Sunday, September 29th, 1985
No Service at Knox Church This Sunday
Dunbar Presbyterian Church
11:00 a.m.—Anniversary Service

St. Lawrence Evangelical Lutheran Parish
Pastor: Jens Kjaer
Telephone 543-3154
Sunday, September 29th, 1985
St. Paul's, Morrisburg—
9:30 a.m.—Worship Service
St. John's, Riverside Heights—
11:15 a.m.—Worship Service
Sunday School in both churches
Everyone is welcome!

Christian Reformed Church
Williamsburg, Ontario
Minister: Rev. Wieger DeJong
Sunday, September 29th, 1985
9:30 a.m.—Morning Worship
7:30 p.m.—Evening Service
Nursery provided during both services. You are invited to worship with us.
Faith 20 can be viewed every morning at 5 a.m. on Channel 6

Williamsburg United Church
Williamsburg, Ontario
Minister: Rev. Tom Lowry
Sunday, September 29th, 1985
10:30 a.m.—Sunday Worship
Nursery & Sunday School

REPORT TO THE PEOPLE

by
Noble Villeneuve
M.P.P.



A direct result of the review of Ontario's waste management programs, which was started up in 1982, is a new Environment Ontario regulation that will guarantee a step-by-step monitoring and policing of the disposal of hazardous and liquid industrial wastes.

This reform, called Regulation 309, is aimed at controlling the process of handling industrial wastes from the disposer to the eventual disposal site. The new regulation clearly establishes who has responsibility during this process each step of the way.

Regulation 309 comes out of recommendations made in the Blueprint for Waste Management, which was launched in 1982 and studied by environmentalists, concerned citizens, as well as industry, business and municipalities.

Under the new regulation, which comes into law this fall, those who create liquid and hazardous industrial waste must register these wastes with the Ministry of Environment within twelve months. A manifest must be filled out for each shipment of waste to ensure that is recycled, treated or properly disposed of.

Where it is necessary, the regulation will require companies to have tests run on the wastes and to provide the test results to the Ministry prior to having the wastes registered.

The registration process will be necessary prerequisite before the waste can be handled, shipped or disposed of in any way. The creator of the waste will be responsible for the safe completion of this process.

Regulation 309 matches the goals of the Federal Government's new Transportation of Dangerous Goods Act, which went into effect the beginning of July.

This new regulation was announced in June, by then Environment Minister Susan Fish. It is a responsible and reasonable advance which shows that the then P.C. government did take its duties for the environment seriously.

The Ontario Progressive Conservative Party believes a clean, safe environment is a precious heritage to be protected and enjoyed by all.

If you are concerned about environmental issues in your community, you may want to get hold of a copy of the Environmental Sourcebook. This is a re-edition of a very useful publication put out by the Ontario Environmental Network. The Sourcebook contains a listing of all environmental groups in the province.

Copies of the Environmental Sourcebook are available from Dave Martin, Environmental Sourcebook, c/o TNA, 730 Bathurst St., Toronto, M5S 2R4. Telephone 537-0438.

CORRECTION

RE: FALL FANFARE SALE

Page 2 — Lock-back knife, Item #75-6023-2.
Copy states: 3¼" stainless steel blade with vinyl case included. This is incorrect. The blade is 2½" with a plastic case included.
We regret any inconvenience to our customers.

SHUR-GAIN PET FOOD SPECIAL

DOG FOOD

TIP-TOP	20 kg	$12.80
BITE SIZE SHUR-GAIN	20 kg	$15.20
SHUR-GAIN SMALL BITE SIZE	10 kg	$8.10
DOG PELLETS	20 kg	$12.00
TOTAL DIET	8 kg	$10.75
BEEF CHUNKS	680 g	.75

	8 kg	2 kg
SHUR-GAIN CAT FOOD	$11.00	$2.95

WHILE SUPPLIES LASTS
ROONEY FEEDS LTD.
IROQUOIS PHONE 652-4382

STORE HOURS:
Tuesday, Wednesday, 10am-6pm;
Thursday, Friday, 10am-9pm;
Saturday, 10am-6pm.

SPECIAL SALE
ON END TABLES, COCKTAIL TABLES AND NIGHT TABLES
starting at $49.00
By Drouin, Sklar-Pepler, Magnussen, Vallieres, Kroehler, Roxton.
Some clearance items up to 1/2 Price!
AVAILABLE AT BOTH STORES
THE FURNITURE LOFT
WINCHESTER 774-2636 FINCH 984-2051

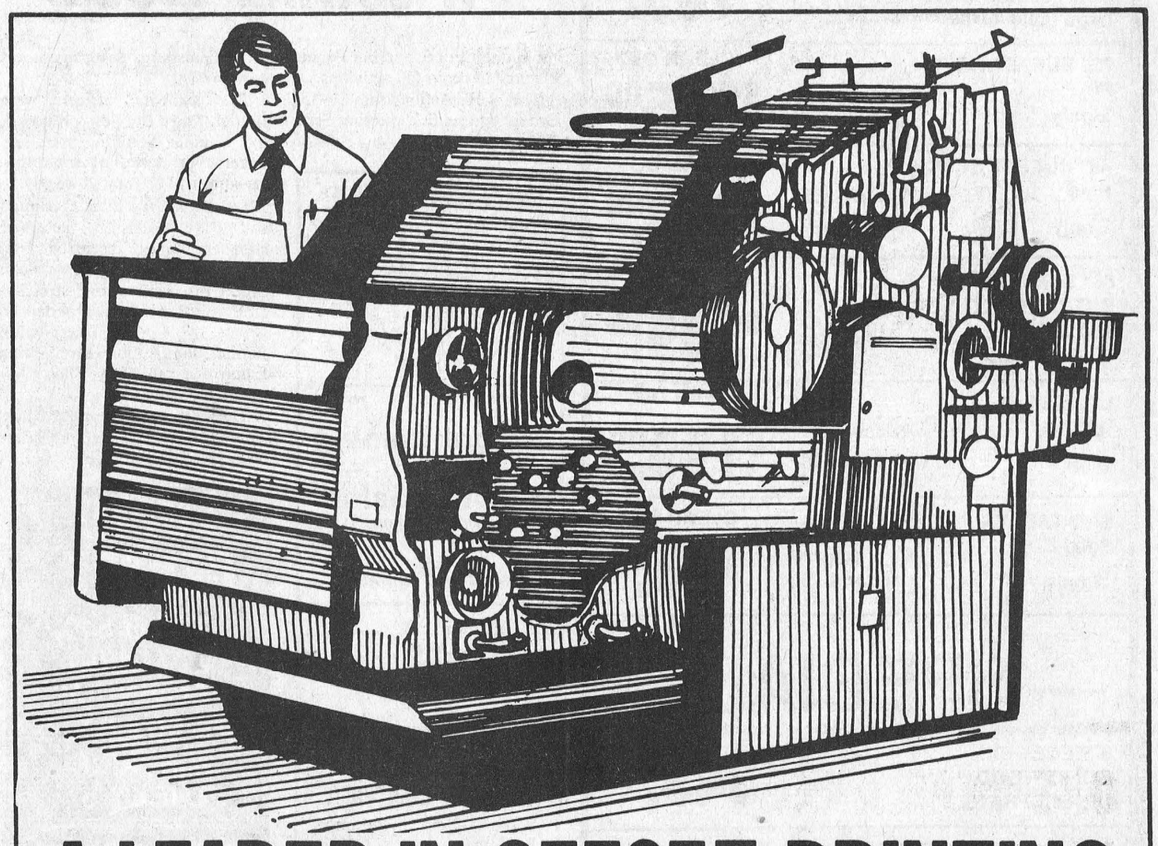

A LEADER IN OFFSET PRINTING

We're professionals in every sense of the word. Skilled craftsmen who know their job and perform it well. We see the job through, from the initial conception to the finished product using state of the art equipment and our own expertise, derived from years of experience. We care.

The Leader
A Family Newspaper Serving the Community for more than a Century
P.O. Box 891, Morrisburg, Ontario, K0C 1X0
543-2987 543-3611

Our Everyday Low Price
1000 8½x11 Letterhead
or #10 Business Size Envelopes
Choice of Ink Color
#7 White Bond Paper $37.00
All Charges Included + Prov. Sales Tax
2nd Color Ink $20.00

Conflicting evidence draws accused conditional discharge

MORRISBURG — Because of conflicting evidence over who threw the first punch, a Matilda Township man was convicted in provincial criminal court here yesterday of assault causing bodily harm, but given a conditional discharge.

William Prunner, 19, was convicted of assaulting 20-year-old Dean Cassell of Morrisburg in a scuffle just outside Jiggers bar in Iroquois July 26.

Prunner testified in court yesterday he was in the bar around 11:30 p.m. with four friends. He said he twice ignored Cassell's taunts of "come outside, you chicken, and fight". But on leaving the bar he said he found himself right behind Cassell.

Once outside, Prunner asked Cassell "what his problem was", whereupon Cassell took a swing at him. Prunner said he ducked, and then by reflex swung back, striking Cassell.

According to Cassell's testimony, he said he had not called out to Prunner, and that Prunner threw the first punch outside the bar.

Witness Jeff Van Beilen, a friend of Cassell's said he remembered Prunner deliberately walking over to Cassell before striking him.

Bar owner Nick Theodosiou, who Cassell testified was standing with him and Van Beilen at the time of the incident, said he did not see how the fight started.

Prunner's four friends with him that night at the bar were not in court yesterday to give evidence.

Provincial court judge Bruce Hunter registered a conviction against the accused, but gave him a conditional discharge based on the conflicting evidence.

Following the Judges' verdict, assistant crown attorney Alan Ain called his honor's attention to a little-known clause under section 94 of the criminal code which states a person convicted of an indictable offence involving violence must be prohibitted from possessing weapons.

Hunter then asked Prunner to refrain from possessing weapons for five years.

Is your mailbox ready?

One of the frequent winter complaints received by any rural road department concerns damaged mailboxes. It is a fact of Canadian life that it snows and this snow (in order to maintain our lifestyle and economy) must be plowed off roads. Quite often snow (especially heavy snow) coming off the plow and/or wing hits mailboxes and sometimes causes damage. Very rarely, however, does a snowplow actually hit a mailbox.

Is there any recourse? Unfortunately no, a municipal road department owns its road allowance outright and mailboxes placed at the edge of the travelled roadway are in effect trespassing. They are there at the sufferance of the Roads Department.

Can mailbox damage be avoided? Probably not, but the chance of such an occurrence can be minimized with a well thought out box placement and support design. The County Roads Department has found that a box suspended from an arm cantilevered from a well set back post receives the least damage. The cedar post with a box perched on top is not up to the rigours of Ontario winters. The boiler pipe encased in concrete is traffic hazardous, especially to those road users who may find themselves in need of the full shoulder width for maneuvering.

The County Roads Department, with 16 trucks, plows 735 kilometres of road. Should you be in a heavy snow area, maybe the suggested post should be considered.



And there was light.

One of the United Counties' leading stores of home lighting.

Hundreds of styles of domestic and imported lamps, shades, fixtures and chandeliers.

We're the nobody who undersells everybody!

SATISFACTION GUARANTEED
Lowest Prices — Highest Quality
Our customers are our best advertisement and our business reflects it!
OVER 3,000 LIGHTING DISPLAYS!

House Of Lighting

16 Johnson Crescent
(2nd street north of shopping centre)

HOURS: DAILY 9am to 6pm FRIDAY 9am to 9pm

Long Sault 534-2912 8 miles west of Cornwall

Friendship Circle holds annual business meeting

The annual business meeting of the Friendship Circle of the United Senior Citizens of Ontario here in Morrisburg took place on the first Friday in September. Johanna Rosenquist was asked to replace the secretary, Mrs. Geraldine Carr, who resigned. Otherwise the officers remain the same.

The Friendship Circle is grateful to Mrs. Carr, and also Burton Beckstead, who moved away. He was the faithful card convenor for a number of years. Mrs. Nelda Hanes is his replacement.

A successful tea and bake sale was held last season to assist in getting new chairs and tables. These were purchased with the aid of a federal grant. A slide projector plus carousels was added as well.

Special performers at the Christmas banquet were the Morrisburg Legion Men's Choir, with Valerie Howald at the piano. On another occasion the Pathfinders and Girl Guides demonstrated their skills. Otherwise entertainment took the form of movies or slides, card games, bingo, etc.

During Morrisburg's 125th Anniversary Weekend the senior citizens hosted a Hospitality Room on the mall, easily accessible to tourists and residents. Around 200 signed the guest book and many favorable comments were received.

A new feature, honoring members reaching 90 years of age, was initiated. Two ladies and one man were so honored and received plaques at a special presentation.

Williamsburg srs. elect officers for new term

Forty-eight members attended the annual meeting on Tuesday.

Following a sumptuous dinner, a short business meeting was held prior to the Annual Meeting.

The following slate of officers was accepted: past president, Wray McPherson; president, Ruth Casselman; 1st vice president, Ed Thompson; 2nd vice president, Wray McPherson; secretary, Jean Casselman; treasurer, Ruth Hogaboam; auditors, Russell and Muriel Miller.

Reports of the committees were heard, and a list of program convenors was presented for the upcoming year.

Following the meeting, the group was entertained at Morrisburg Legion Hall by Branch #48, celebrating Legion Week.

Riverside WI discuss spring bicycle rodeo

September meeting of Riverside Heights W.I. was held at the home of Cecile Langlotz. Roll call "My beef about shopping" was answered by seven members.

Plans were discussed to have a bicycle rodeo next spring.

Convenor for the evening was Cecile Langlotz, convenor of Resolutions. Special speaker was constable Morgan Hill who conducted a question and answer session. What to do on bicycle safety and controlling speed on Riverside Heights were the main topics.

Card secretary, Doris Erratt, sent three sympathy cards and one over 90 card over the summer.

Birthdays remembered with a gift were: July, Cecile Langlotz, Hattie Styles, Lillian Casselman; August, Joanne Stevens, Irene Tindal; September, Sandra Prost, Rachel Schwerdtfeger, Pixie Charles, Irene Standring.

Members reported a very informative meeting.

We're Here For YOU!

VALLEY FARMER

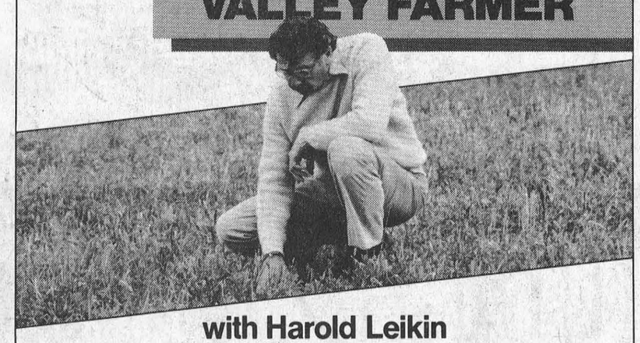

with Harold Leikin

Every Sunday afternoon for Regional and National agricultural reports and views, plus livestock market updates.

September 29	12:30-1:00 PM	November 3	12:30-1:00 PM
October 6	12:30-1:00 PM	November 10	12:30-1:00 PM
October 13	1:30-2:00 PM	November 17	12:30-1:00 PM
October 20	1:30-2:00 PM	November 24	PRE-EMPTED BY THE GREY CUP
October 27	1:30-2:00 PM		

CJOH TV Cable 7

freshmart™

MORRISBURG PRODUCE KING

PRODUCE KING

WE BRING YOU FRESHNESS SEVEN DAYS A WEEK

NEW STORE HOURS

Mon.-Tues. 9-6
Wed.-Fri. 9-9
Saturday 9-6
Sunday 10-6

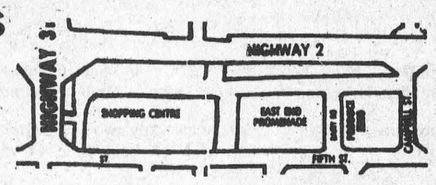

Maple Leaf boneless country kitchen hams /kg 6.59 2.99 lb.

Kraft dinner macaroni & cheese 225 g pkg. .49

Hostess assorted chips or snacks 150-200 g bag .99

Kraft plain cheez whiz process cheese food 500 g jar 2.99

Stokely assorted fancy vegetables 12-14 oz. tin .59

Fleischmann's margarine sunflower oil, corn oil or unsalted, soft, 1 lb. twin tub 1.49



regular, automatic or filter drip Maxwell House coffee 369 g vacuum pkg. with coupon (without coupon 2.99) 2.49



Kleenex facial tissue box of 200 .79



product of Ontario Canada fancy MacIntosh apples 3 lb. bag .89

product of Ontario broccoli each .89

product of U.S.A. or Ontario Canada no. 1 lettuce .49

product of U.S.A. Canada no. 1 black grapes /kg 2.84 lb. 1.29

product of Ontario spinach 10 oz. pkg. .89

product of Ontario green onions 2/ .89

product of New Zealand kiwi fruit each .59

no name™ 20 L bag magic soil 1.99

medium or mild coloured 8 oz. pkg. Kraft cheese stick 1.99

assorted Highliner frozen 225 g pkg. Light Tonight fish fillets 1.99

Stouffers frozen 340 g pkg. macaroni & cheese 1.89

Sunny Delight 1 x 250 mL tetra pack Florida citrus punch 1.19

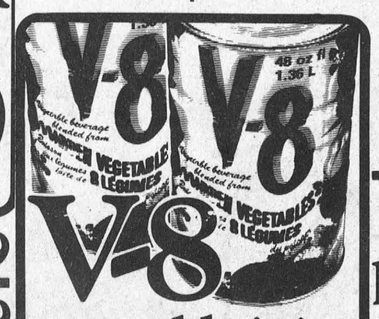

vegetable juice 48 fl. oz. tin .99

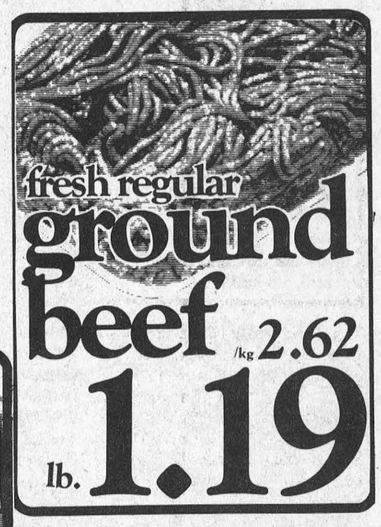

/kg 2.62 lb. 1.19

pork picnic shoulder roast /kg 1.96 fresh from the shoulder lb. .89

fresh from the shoulder boneless pork butt roasts /kg 2.84 lb. 1.29

Country Gold sliced, 500 g pkg. side bacon 2.49

Maple Leaf 500 g pkg. bologna 1.99

Maple Leaf 500 g pkg. beerfest sausage 2.29

salami or summer sausage 250 g pkg. no name™ lunch meats 1.79

Weston 100%, 675 g loaf whole wheat bread ..69

pkg. of 12 Weston hots or hams .99

pkg. of 8 Weston english muffins ..79

assorted 400 g pkg. Peek Frean cookies 1.79

Cadbury 150 g pkg. chocolate fingers or sandwiches 1.49

Old South orange juice frozen, unsweetened, regular or pulp-free, 12.5 fl. oz. tin 1.29

regular, gel or winterfresh, 100 mL pkg. Colgate pump toothpaste 1.99

Gillette regular, 200 mL tin dry look hairspray 3.19

REGULAR ONLY 750 ml Plus Deposit 49 Up

"New" From Hostess O'Ryan's Sour Cream & Onion potato chips 200 g Bag 1.49

Post cereal fruit & fibre assorted, 400 g pkg. 1.89

with fabric softener 6 L box Fab detergent 4.99

Carnation instant 500 g pkg. skim milk powder 2.99

210 g pkg. Old El Paso nachips 2.49

275 g pkg. Old El Paso taco kit 2.99

assorted Johnson & Johnson pkg. of 8 J-Cloth towels 1.79

bomb or scent II, 350 g tin Lysol spray 2.99

converted 900 g pkg. Uncle Ben's rice 2.49

freeze dried regular or decaffeinated instant, 198 g jar Taster's Choice coffee 6.99

mixed or rice, 227 g box Pablum cereal 1.79

Carnation 500 g cont. Coffee-Mate 2.99

500 g pkg. Catelli lasagna 1.29

E.D. Smith, 48 fl. oz. cont. tomato-clam cocktail 1.99

Kam 340 g tin luncheon meat 1.89

regular or diet, 750 mL btle. Pepsi plus .10 per btle. deposit .69

no name™ liquid, 3.6 L jug bleach 1.49

no name™ 1 L btl. ketchup 2.49

canned 14 oz. can no name™ fruit cocktail 1.05

frozen julienne cut no name™ 1 kg bag french fries .99

save 50¢ with this coupon when you buy one 369 g pkg. of Maxwell House ground coffee (any grind)

To the Retailer: General Foods Inc. will redeem this coupon for the face value plus our current specified rate for handling provided you receive it from your customer according to the terms of the coupon and our redemption policy bulletin dated June 1, 1985. Upon request, evidence satisfactory to General Foods Inc. that you have complied with terms will send coupon. All coupons submitted for redemption become the property of General Foods Inc. For redemption mail to: General Foods Inc., P.O. Box 1000, Saint John, N.B. E2L 4L5 05085H

Independently owned and operated

Prices effective from Wednesday, September 25 until store closing Saturday, September 28, 1985 at participating stores. We reserve the right to limit quantities.

ONE YEAR FREE INSTALLATION OF YOUR MONEY SAVING GAS FURNACE



WHOLE HOUSE COMFORT

If your present furnace can be converted enjoy gas heating with a rental conversion burner. The first year is rent free. Call us and ask.

Beat the heat with unbeatable prices on our new line of Air Conditioners

JACQUES HEATING & AIR CONDITIONING

MORRISBURG, ONT. 543-2367

Lakeshore lots are a hot commodity

Louanne Munhall
Leader Staff

MORRISBURG — "It's grilled —relentlessly—into all first-year economic students. Supply and demand makes the world go round.

In a nutshell, that age-old principle is being demonstrated by the fast-dwindling supply of riverfront lots along old Hwy. 2 between here and Iroquois.

A mini-building boom of sorts is taking shape there, with at least six new homes in various stages of completion gracing the St. Lawrence River waterfront in Williamsburg and Matilda Townships.

And none are more excited by the prospect of the so-called housing boom than the people whose job it is selling the land.

With half-acre waterfront lots fetching a cool $45-$50,000 and those on the north side of the road ranging in price from $20-$35,000, it has, without a doubt, been an exceptionally good summer for the realtors.

"I think people have been waiting for lower interest rates and now that they've arrived, they're jumping on the bandwagon and building the homes they've always wanted," says Gordon Thom, of Thom Realty Limited, who this summer sold five lots along the water.

Gone are not so-distant days when banks changed prospective homeowners 18, 19 and even 20 per cent interest rates on first mortgages.

Mortgages affordable

Today, says Bank of Montreal loans officer Steve Eastman, interest rates hover in the 10 to 13 per cent range — with the 11.50 per cent three-year term currently the most popular.

"It's a far cry from 1980-81 ...mortgages now are more affordable. That's the main reason we're seeing what we're seeing," says Eastman.

But while the lure of the riverfront has grown steadily over the last two years — Matilda Township has issued some eight building permits for that particular stretch of waterfront in the last year alone — the number of 100 by 250 foot lots available is on the downslide.



This magnificent home being built for Dr. Graham Jacques of Morrisburg is situated on the north side of Lakeshore Drive in Matilda Township. Lots there are considerably cheaper than the $50,000 pricetag ones immediately across the road are fetching, but they're still very, very saleable, say realtors. Munhall photo

"Shortly there will be a mad rush for the lots left up there because they are few and far between," says Thom, of the two riverfront lots and one north of the road he still has for sale.

"Amazing", is how Gloria Foot, of Foot Real Estate, describes the recent spate of buying and building.

"The low interest rates must have something to do with it, but I also think people are now realizing how little land there is left along the river."

Besides the six parcels of unsevered Ontario Hydro land — each with the potential for two or three lots — still for sale, Foot's agency has only two lots remaining. One on each side of the road.

Trade-offs

"If having a home on the water has always been their dream location, they're realizing now they better get going."

She agrees the property is not cheap, by any means. Lot prices run upwards of $45,000, but with so few residential lots for sale in Morrisburg, Foot says buying on the river becomes a feasible alternative.

"People are willing to put up with septic beds and wells to be on the river. If everything's properly installed, it's a small price to pay for what you'll end up getting."

Foot's agency has sold four riverfront lots this summer and a fifth's almost "in the bag".

Usually the summer is slow but this summer's been crazy, as far as sales go."

Besides the prime location and somewhat cheaper tax base of Matilda Township — taxes on a $5,000 residential assessment in the township run at $1,076, compared to $1,305 in Morrisburg — one added bonus of buying a riverfront lot is that the owner gets free use of the Ontario Hydro easement running along the shoreline. This amounts to an additional 10 to 40 foot strip of land, but homeowners cannot build on it.

Lakeshore Drive resident Allan Farlinger will also remember 1985 as a particularly good year. He put up four half-acre lots for sale — each worth roughly $45,000 — and all sold. Quickly. Four new homes are currently in the works.

"They're good lots, and once they're gone, they're gone. I think people are starting to realize that."

And just what do customers want when they sink their capital into a piece of the pie? Andy Bowers, of Bowers Custom Homes, is currently overseeing the construction of three new homes along that stretch.

The three commandments of the home-building business, he says, are well-constructed, energy efficient and virtually maintenance free homes. Lots of thermal glazed windows, to take full advantage of the view, and insulation, to keep heating costs low, are also high on the priority list.

Prices relative

Bowers admits the recent buying phenomenon is not surprising. The location, after all, provides some of the most attractive housing sites in Eastern Ontario. But what does surprise him is the way people are grabbing up the lots despite what many consider their hefty pricetags.

"The whole area is slowly coming into the twentieth century as far as real estate prices go. People are finally realizing the Lakeshore is a nice place to live and $50,000 is not a lot of money for what you're getting."

And in relation to property prices in other Ontario municipalities he says, prices here are low.

"Minimum accommodation in Toronto might cost you $125,000 but you'd get a garden home, 25 miles from work, or next door to a convenience store."

Bowers says his customers are not first-time homeowners, and, in most cases, this will probably be their last home. "They've already gone through the squeaky floor, poorly fitting window, drafty hallway stage. Now they know what the want."

Waterfront lots are also being touted at Flagg Inlet, Matilda Township's first registered subdivision located just off Hwy. 2 near Flagg Creek.

Developer Trevor Allison says two of the 13 half-acre lots have already been sold since the project began last spring. Construction on one lot is already well underway. Allison says interest in the subdivision, where lots range from $15,000 for water access to $35,000 for waterfront, is keen.

"It's nice to see so much activity taking place at once."

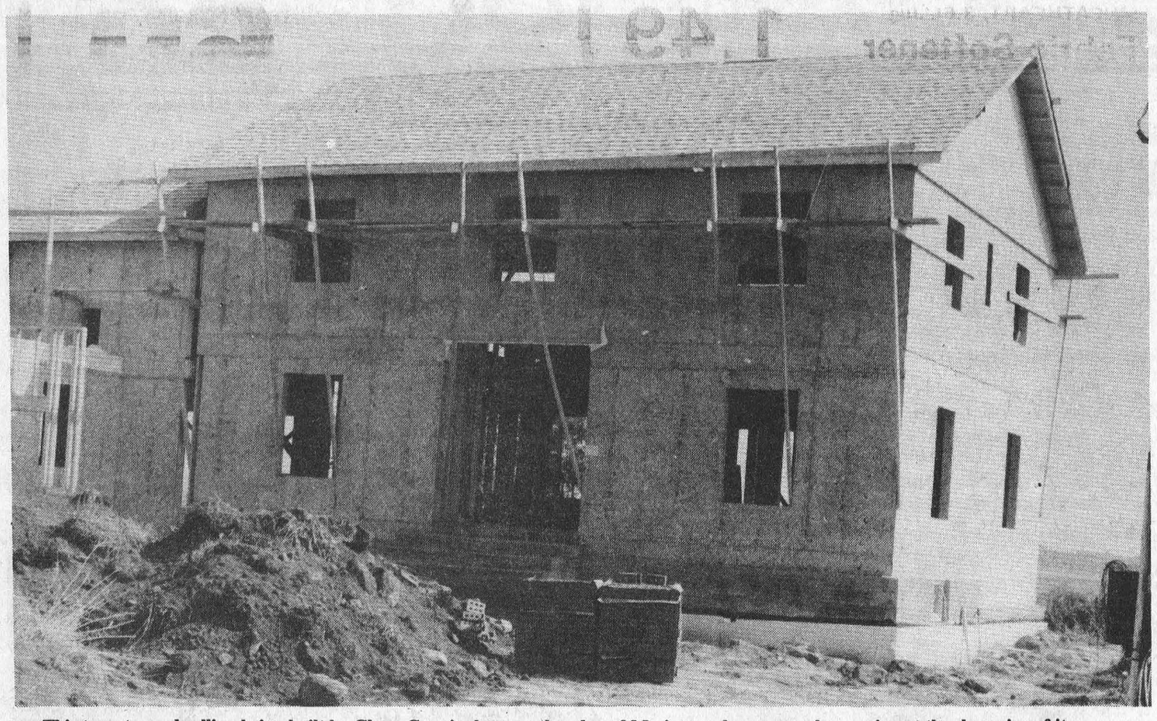

This two-storey dwelling being built by Glenn Cunningham on the edge of Mariatown has passers-by gasping at the sheer size of it. —Munhall photo



Homeowners purchasing riverfront lots have the added advantage of free use of the Ontario Hydro easement running along the shoreline. The above home combines a deck running the length of the house and floor to ceiling windows at the front to give the best view of the St. Lawrence River. —Munhall photo

NOW IN BULK KEROSENE
For Your Heaters
Now In — Valvoline
10w30 BULK OIL
Bring Your Own Containers
OIL CHANGE & LUBE
Oil, Filter & Lube Valvoline 10W30 Most Cars $16.95
THE "JOLLEEE" Philosopher
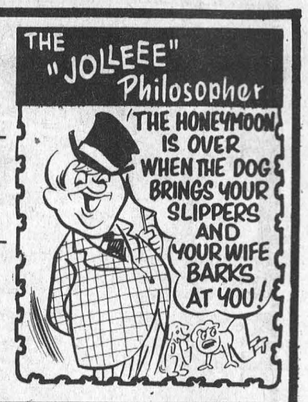

Mon.-Fri. 8-5; Sat. till Noon
HIGHWAY 2 MORRISBURG HESS AUTOMOTIVE PHONE 543-3296

We Offer More!
EXPERIENCE
Locally owned since 1926.
SERVICE
Five Licensed Agents: Roy Brister, Bill Barclay, Melva Comstock, Jean MacDougal, Teri Martel.
SELECTION
"Your Insurance Supermarket" Offering 12 Major Companies: Auto, Fire, Home, Farm, Business, Health and Life.
Brister INSURANCE BROKERS LIMITED
Morrisburg Shopping Centre Telephone (613) 543-3055
Iroquois Shopping Centre Telephone (613) 652-2445

MOVE IN BY NOVEMBER
$17,000
FAMILY INCOME BUYS YOU A NEW HOME
100% FINANCING
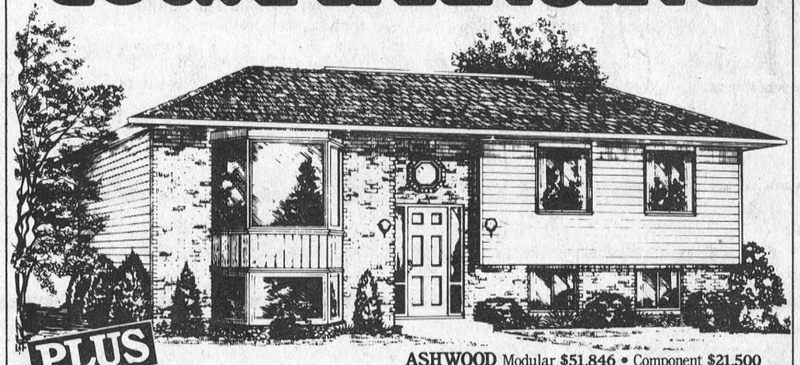
PLUS
ASHWOOD Modular $51,846 • Component $21,500
3 KITCHEN APPLIANCES OR FIREPLACE
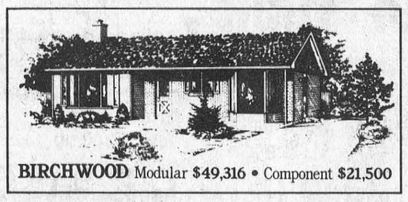
BIRCHWOOD Modular $49,316 • Component $21,500
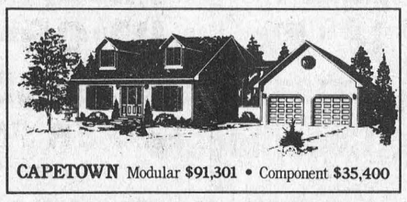
CAPETOWN Modular $91,301 • Component $35,400
Choose from a wide selection of Heritage designs. Move in this year and select the construction that meets your needs, modular or component. Purchase now and receive *free*, your choice of 3 kitchen appliances (fridge, stove, dishwasher) OR fireplace.
Modular: Heritage modular homes come fully finished including wiring, plumbing, painting, carpeting — ready to move in. Prices do not include the lot, foundation and service hook-ups.
Component: Heritage component homes come ready for assembly on your foundation including shell and interior framing, roof, exterior walls, floors, exterior doors, windows, soffits and fascia. Prices do not include the lot, foundation and service hook-ups.


Visit our model Court in Morewood, Ontario
HOURS: Mon.-Fri. 8:00 a.m.–5:00 p.m. Sat. & Sun. 12:00 a.m.–4:00 p.m.
(613) 445-3133
Heritage HOMES
BY MOREWOOD INDUSTRIES

MIKE DEAN BUTCHER
LIMITED

SUPER FOOD STORE

19 KING ST., CHESTERVILLE
OPEN DAILY
MONDAY THRU SATURDAY 8 AM - 9 PM
PRICES IN EFFECT UNTIL CLOSING TUES., OCT 2/85
WE BUTCHER PRICES

APPRECIATION DAYS 2nd BIG WEEK

Quebec Potatoes 50 LB. BAG 1.99
BUY ALL YOU WANT!

OUTSPAN SIZE 112 DOZEN
Juicy Oranges .99

JUICY (SIZE 23)
Cantalope .69

4-LITRE BASKET
Prune Plums 2.99

HEAD
ICEBERG LETTUCE .49

BARTLETT PEARS .69 lb. 1.52 kg

DANDEE 450 g, Sliced White Bread 2 for .88

DANDEE, 570 g Loaf Cracked Wheat .69

DANDEE, Package of 12 Hot Dog or Hamburger Buns .99

DANDEE, 675 g Sliced White Jumbo Loaf .69



"NEW" Pamper's 96 Toddler 22.99
DON'T GET CAUGHT WITHOUT THEM

QUENCH, 24x280 ml Fruit Punch Tins 4.99

RED LABEL, Pkg. of 10 Garbage Bags .99

SWEATHEART, 3.6L Jug Fabric Softener 1.49

BOUNCE SHEETS Fabric Softener Bonus Pack, 40 + 20 2.88

RED LABEL, 666 g Tin Dog Food .49

RED LABEL, 10 kg Bag Dry Dog Food 6.99

FINISH, 1.5 kg Box Automatic Dish Soap 2.99

PRIMO PASTA, 900 g Bags Spaghetti Macaroni 1.19

KOOLAID, 6 g Pkg. Assorted Flavors 5/$1

CAVALCADE, 225 g Macaroni & Cheese Dinner 3/$1

BLACK AND WHITE 6.5 oz. TIN CAT FOOD 4/$1

3 oz. PKG. ASSORTED FLAVOURS SHERRIFF Jelly Powders 5/1.

BRAVO, 28 oz. TIN Spaghetti Sauce .99

LOW, LOW PRICES FROM OUR N-NERVOUS MEAT MAN

GRADE "A" Roasting Chickens .99 lb. 2.18 kg
3-4 lb. AVG.

SMOKED SLICED HOTEL STYLE Butcher's Bacon 1.69 lb. 3.73 kg

FRESH Leg of Pork or Shank or Butt Portion 1.19 lb. 2.62 kg

BONELESS Blade or Short Rib Roast 1.79 lb. 3.95 kg

MEDIUM GROUND BEEF 1.69 lb. 3.73 kg

Beef and Pork Link Breakfast Sausage 1.69 lb. 3.73 kg

Meaty Pork Riblets .59 lb. 1.30 kg

Sliced Side Pork 1.39 lb. 3.06 kg

Meaty Pork Hocks .59 lb. $1.30 kg

Sliced Peameal Bacon 2.69 lb. 5.93 kg

450 g Pkg. Chicken Wieners .79

Sliced Beef Liver .69 lb. 1.52 kg

By The Piece Bologna .99 lb. 2.18 kg

DELI CUTS AT LOW, LOW PRICES

BURN'S SLICED COOKED HAM 1.99 lb. 4.39 kg

BURN'S SLICED Mock Chicken / Mac & Cheese / Luncheon Loaf 1.79 lb. 3.95 kg

DAIRY PRODUCTS AT LOW, LOW PRICES

DARI GOLD, 500 g PKG. CHEESE SLICES 1.99

KRAFT, 500 g PKG. CHEESE SLICES 2.49

2 lb. BOWL BLUE BONNET Soft Margarine 1.69

3 VARIETIES FLEISHMAN'S, 1 lb. PKG. TWIN PACK Soft Margarine .99

FROZEN FOODS AT LOW, LOW PRICES

SUN CRUSH 12 oz. Tin Orange Juice .69

341 ml TIN SUNPAC Lemonade 3/.89

BUY THE CASE $28.50
OLD SOUTH 12½ oz. TIN ORANGE JUICE 1.19

McCAIN 1 kg BAG SUPER FRIES 1.49

SOMMERDALE 1 kg Bag PEAS .99

ALL YOUR STAPLE NEEDS AT LOW, LOW PRICES

BEATRICE 2% PARTLY SKIMMED FRESH MILK 4 LITRE BAG 1.99

We Reserve the Right to Limit Any Items

CREAMERY 1 lb. PKG. Butter 2.29

GRANULATED WHITE SUGAR
2 kg BAG .79 4 kg BAG 1.58

GRADE "A" BLOSSOM BRAND LARGE EGGS DOZEN .99

GERBER or HEINZ BABY FOOD (Meatless)
STRAINED 3/.99 JUNIOR 2/.99

SOFT DRINKS
All National Brands
750 ml BOTTLES .69

POP SHOPPE
Any Case in the Place
4.99 PLUS DEPOSIT

MAXWELL HOUSE 3 GRINDS GROUND COFFEE 2.99

CAPRI 4 ROLL PKG. Bathroom Tissue .99

WHITE SWAN 2 ROLL PKG. PAPER TOWELS .88

NABISCO SHREDDIES 675 g BOX 1.69

6 L BOX ARCTIC POWER Detergent 3.49

MR. GROCER

Independently Owned and Operated

Fall Savings

GROCERY SAVINGS

Vacuum Packed, Regular, Filter or Auto Drip
Maxwell House Coffee 369 g pkg.
2.48 with coupon

CLIP AND SAVE
Pay only 2.48 with this coupon on the purchase of one 369 g pkg. vacuum packed, regular, filter or automatic drip Maxwell House Coffee
Values effective until close of business Sat., September 28, 1985. Limit: one coupon per family. Special retail price without coupon 2.98. 0301855FI Mr. Grocer.
PAY ONLY 2.48 WITH THIS COUPON

Assorted Flavours, 2 litre cont.
Squire Ice Cream **1.39**

Monarch Added Touch
Cake mixes 425 g, 520 g Pkg. **.79**

Monarch A'sst. varieties
Deluxe frostings 470 g **1.49**

Creamettes, Long Spaghetti or **Ready Cut Macaroni** 907 g pkg. **1.73**
Kellogg's White or Brown Sugar Mini Wheats or Marshmallow **Krispies Cereal** 375 g box **1.99**
E.D. Smith **Tomato Clam Cocktail** 1.36 litre btl. **1.69**

Lipton **Chicken Noodle Mix** 264 g pkg. **1.59**
Assorted Varieties **Chef Boy-ar-dee Pastas** 425 g tin **.99**
Coconut Cream, Choc. Chip, Oatmeal Raisin, French Creme, Nut Supreme or Choc. Fudge **Dare Cookies** 400 g, 450 g pkg. **1.99**

Orange Flavour **Tang Crystals** 3 x 92 g pkg. **1.39**
Pilaf, Chicken Flavour, Chinese Style, Spanish Style or Curry **Dainty Fried Rice** 350 g pkg. **.89**
In it's Own Juice Slice, Chunks or Crushed **Dole Pineapple** 398 mL tin **.79**

Home Pride **100% Whole Wheat Bread** 675 g loaf **.69**

Delsey, White, Yellow or Beige **Bathroom Tissue** 4 roll pkg. **1.49**

Frozen, Superman, Straight or Crinkle Cut **French Fries** 1 kg pkg. **.99**

Light, Sunflower, Corn Oil or Unsalted Corn Oil **Fleischmann's Margarine** 2 x 227 g twin pack **1.39**

Kleenex, White, Pink, Mocha or Yellow **Facial Tissue** box of 200 **.99**

Encore Instant Coffee 227 g jar **4.99**

Extra Crunchy, Extra Smooth, York **Peanut Butter** 500 g jar **1.49**

Liquid **Javex Bleach** 3.6 litre btl. **1.69**

Pure Spring, Crush or Hires **Soft Drinks** 750 mL ret. btl. plus .30 dep. **2/.99**

Sweet Mixed or Bread & Butter **Rose Pickles** 500 mL jar **1.59**
Stoned Corn, Rye or Wheat **Red Oval Farms Crackers** 300 g pkg. **1.29**
Chipits Unsweetened or Regular Chocolate Baking Squares 225 g pkg. or **Assorted Chipits** 350 g pkg. **2.49**
Martin's **Apple Nectar** 1.36 litre tin **.99**
Freezer Bags or pkg. of 15 **Ziploc Sandwich Bags** **1.39**

Refills **Spray'N Wash** 1 litre btl. **1.99**
Oven Cleaner **Mr. Muscle II** 150 mL cont. **1.69**
Aerosol, Nursery, Lilac, Beauty or Bathroom **Wizard Air Freshener** 170 g cont. **.99**
Regular or Extra Hold **Adorn Hair Spray** 200 mL cont. **1.99**
Plastic Food Wrap **Handi Wrap** 60 m roll **1.99**

O'Grady **Potato Chips** 200 g bag **1.19**
Chilled **Minute Maid Orange Juice** 1.82 litre cont. **2.19**
Frozen, York Fancy **Petite Peas** 1 kg bag **2.29**
Frozen, Apple, Raspberry, or Cherry, Mrs. Smith's **Fruit Bundles** 250 g pkg. **1.49**
Frozen, Swanson's, Chopped Sirloin, Chicken Parmigiana or Sliced Turkey Breast **Le Menu Entrees** 347 g pkg. **3.99**

Lancia **Macaroni** 900 g pkg. **.99**

Fleecy **Fabric Softener** 5 L **3.99**

Martins Unsweetened **Grape Fruit or Orange Juice** 1.36 L **1.39**

Kraft **Macaroni & Cheese Dinner** 225 g **.69**

Head & Shoulders Conditioning **Shampoo** 350 ml **2.99**

More Pulp, Regular or Low Acid Minute Maid **Orange Juice** 12.5 oz. **.98** with coupon $1.29 without

Happy Vale **Date & Nut Loaf** 8 oz. tin **2/.99**

Success Seasoned **Wax Beans** 14 oz. **3/.99**

Similac **Baby Formula** Reg. or with Iron 425 ml **1.59**

WATCH FOR OUR 1st BIRTHDAY SALE COMING SOON

MEAT

Fresh
Canada Grade 'A' Eviscerated **Frying Chickens** **2.16**/kg **.98** lb.
Limit: 3 per family

Fresh, Backs Attached **Chicken Legs** 2.16 /kg / lb. .98

Maple Leaf Sweet Pickled **Cottage Rolls** 3.26/kg / lb. 1.48

New Zealand, Frozen Short Cut, Butt Off **Lamb Legs** 3.92/kg **1.78** lb.
White Label **Sliced Bacon** 500 g pkg. **1.88**
Bake, Broil or Barbecue, Pork Shoulder **Butt Chops** 3.04/kg **1.38** lb.
Cut From Canada Grade 'A' Beef, Boneless **Stewing Beef** 3.92/kg **1.78** lb.
Bittner's **Harvest Time Sausage** 500 g pkg. **1.98**

Regular, BBQ or All Beef **Maple Leaf Wieners** 450 g pkg. **1.98**
Maple Leaf, Boneless Fully Cooked **Dinner Hams** 6.57/kg **2.98** lb.
Maple Leaf Sliced Cooked Ham or With Sauce **Ham Steaks** 175 g pkg. **1.78**
Assorted, Maple Leaf Popular Varieties **Luncheon Meats** 175 g pkg. **.98**
Rindless Sliced Side **Maple Leaf Bacon** 500 g pkg. **2.78**

From Canada Grade 'A' Beef...The Best!

Beef sides	Beef Short Hips	Beef Hinds
3.36 /kg	3.92 /kg	4.37 /kg
1.53 lb.	1.78 lb.	1.93 lb.
Average Weight 290 lbs.	Average Weight 85 lbs.	Average Weight 140 lbs.

Boning and Trimming will increase the cost per kg/lb.
Cut and wrapped free

DELI

Deli Sliced **Cooked Ham**	.44/100 g **1.98** lb.	Maple Leaf Waxed or Reg. **Bologna**	.33 /100 g **1.48** lb
Assorted Varieties Maple Leaf **Luncheon Meats**	.48/100 g **2.18** lb.	Delicious Hot, Whole **BBQ Chickens** each	**3.99**
Bittners skinless Boneless **Cooked Ham**	.95 /100 g **4.29** lb	Bittners **Bottom Round Pastrami**	.92 /100 g **4.18** lb

BAKERY

Fresh from the oven **Italian Bread** 18 oz. **.89**

Fresh from the oven **Pumpkin Pie** 24 oz. **2.29**

Fresh from the oven **Hi-Bran Muffins** **6/1.89**

Fresh from the oven **Apple Crisp** 680 g **2.79**

CLIP AND SAVE
Pay only .98 with this coupon on the purchase of one 12.5 fl. oz. tin, More Pulp, Regular, Low Acid, Frozen Minute Maid Orange Juice
Values effective until close of business Sat., September 28, 1985. Limit: one coupon per family. Special retail price 1.29 without coupon. Mr. Grocer.
PAY ONLY .98 WITH THIS COUPON

OUR FIRST BIRTHDAY SALE IS COMING FAST - BE READY TO SAVE $

STORE HOURS

Monday 9-6	Thursday 9-9
Tuesday 9-6	Friday 9-9
Wednesday 9-6	Saturday 9-6

Values effective until closed of business Sat., Sept. 26, 1985 in Morrisburg store only.

PRODUCE

Product of Ontario Canada Fancy **McIntosh Apples** 5 lb bag **1.79** SAVE .90

Product of Canada Canada No. 1 **Seedless Cucumbers** Each **.88**

Product of Ontario Canada No. 1 **Mini Carrots** 2 lbs **1.00** SAVE .50

Product of Ontario **Pepper Squash** 6 lbs **1.00** SAVE .75

Product of Ontario Canada No. 1 **Turnips** 5 lbs **1.00** SAVE .50

Hot price on Bananas from the tropics 3 lbs **1.00** SAVE .65

OUR PRICES BRING YOU IN, OUR PEOPLE BRING YOU BACK!