WINCHESTER PRESS

VOL. 85 NO. 16 — WINCHESTER, ONTARIO, THURSDAY, AUGUST 17th, 1972 — 12 PAGES PRICE 10 CENTS

Farmers Want More?

Governments Offer Assistance

Water-logged, soggy farmland in Eastern Ontario has been inspected by both the Provincial and Federal Ministers of Agriculture during the past two weeks and both have offered some measure of assistance.

Farmers, on the other hand, faced with severe crop losses, have expressed dissatisfaction with proposed programs and district assembly halls have been jammed at widely separated meetings. One such meeting, and the first in the area was staged at South Mountain, and since then others have been held at Metcalfe and Embrun with still others in the planning stages.

In most cases both Provincial and Federal Members of Parliament have been present but most of those assembled expressed the view that what farmers need most is some form of compensation for ruined crops, or forgivable loans.

Farmers disagreed with the suggestion by Ontario Agricultural Minister William Stewart that the present system of crop insurance is the best in the world. Some stated emphatically that if this were so, then more than ten per cent of the operators would be taking advantage of the protection.

Mr. Stewart, although not present at any of the meetings, was ably represented by area M.P.P.'s and each attempted to explain to rather discouraged audiences that no type of insurance completely covers a loss, and urged all who rely to such a great extent on weather conditions, to avail themselves of the government-subsidized plan.

Mr. Stewart, following a visit to the area commented on the fact that in most cases where tile-drainage has been utilized crops are near average. The Agricultural Minister suggested that more farmers should take immediate steps to have more of their crop-land tile-drained since subsidies are also available for this measure.



From One Field To The Next

Government officials including the Hon. Wm. Stewart, Ontario Minister of Agriculture and Grenville-Dundas Member Don Irvine, accompanied by local farmers visited the rain-soaked terrain on August 4th.

Determined to have a close look at the serious situation the men took time to climb fences and walk through soggy corn fields, grain crops and meadows.

Part of the group is shown in accompanying photo as they return to the roadside after examining one of the many stunted crops.

Left to right are Neil Williams, Winchester; Bob Hawley of the crop insurance commission; Ken Lance, Associate Deputy Minister of Agriculture; Hon. Wm. Stewart, Minister of Agriculture; Tom Clapp, Dundas County Agricultural Representative; Orvil Guy, Winchester; Ed Pearson, Grenville County Agricultural Representative and Don Irvine, Grenville-Dundas Member of Parliament in the provincial government.

Press Staff Photo.

from the province and federal aid

Grenville-Dundas M.P.P. Don Irvine, who accompanied Mr. Stewart on his inspection tour has informed the Winchester Press that having carefully studied the situation the Minister of Agriculture has agreed some immediate assistance is required and has taken the following steps:

1. The province will defer payments, principal and interest on all provincial farm loans and mortgages.
2. Free feed testing service will be made available for all farmers and information made available to help assure proper supplements and thus assure proper protein in feed.
3. Through area Agricultural offices an up-to-date inventory will be maintained concerning the availability of hay, silage corn, feed etc., including costs.
4. The Province will assist farmers to prepare statements for bank credits.
5. The Provincial government has already asked the federal government to give permission to farmers to buy direct from National Harbours Board Elevators at Prescott in an effort to control possible accelerating profit. Price lists for feed will be available.
6. The Ontario government will match dollar for dollar monies collected for a disaster fund. Although administered by local councils any group can take fund-raising steps and it is anticipated such organizations as 4-H clubs and service clubs will offer some assistance in this direction. It will be left to the discrimination of local councils to determine how much money will be distributed.
7. Milk quota being lifted by OMMB - Contrary to a reporter in an Ottawa daily, however, there will be no extension of deadline for payment of crop insurance premiums.

Both Mr. Stewart and Mr. Irvine said they were convinced where adequate tile drainage was in use crops were generally good and they urged farmers to consider more seriously the advantages of such a step particularly where cash crops are concerned.

They advised more active participation in the farm crop insurance program and assured farmers the situation will be under constant review and optimistically predicted more action will be forthcoming if the wet weather continues through August.

The federal government, too, is offering several forms of assistance, effective immediately, to flood stricken farmers according to a report from Federal Agricultural Minister H.A. 'Bud' Olson and released through the office of Grenville-Carleton Member of Parliament Gordon Blair.

1. The Canadian Dairy Commission will guarantee that no dairy farmer will lose subsidy eligibility quota due to production cuts forced by castastrophic weather conditions.
2. The Farm Credit Corporation will, on an individual basis, allow flood-stricken farmers to defer repayment of loans to the FCC.
3. The Canadian Livestock Feed Board has already taken, and will continue to take steps to ensure that an adequate supply of

"ASSISTANCE"

(CONTINUED ON PAGE 3)

THE NEWS in Brief

Ice Fund To Receive Boost

Members of Winchester Golfers' Association have completed plans for a tournament to assist the artificial ice compressor fund raising drive.

It will be remembered a similar outing proved very successful last year and organizers are confident many more competitors will be out this year.

Highland Golf Course, Brockville, will again be the setting and the schedule includes A, B and C flights, as well as, non-handicappers.

Play will get under way at 9:00 a.m. on Wednesday, September 20th and approximately $600 is being offered in prizes.

The $10.00 entry fee includes green fees and dinner, and entries are already being accepted by Larry Durst at the Bank of Montreal.

Award Winchester Post Office Contract

According to a recent memo from the office of The Honourable Lucien Lamoureux, approval of the contract for construction of standard Post Office at Winchester has been awarded to J.R. Leduc Ltd., Crysler, Ontario.

The contract price is $60,000 but no completion date has been mentioned.

Stage Annual Flower Show At Russell

Russell Horticultural Society will stage it's annual flower show tomorrow (Friday) when judging will commence at Noon in the curling club.

The general public will be welcomed between the hours of 6:00 and 8:00 in the evening when dessert and coffee will be served.

Both president Mrs. Don Graham and secretary Mrs. Ernest Burton have expressed confidence this will be one of the finest exhibitions ever.

Council Opposes Bell Canada Increase

Winchester village council, at a recent meeting agreed to support a request from the Association of Municipalities Ontario to fight the proposed Bell Canada increase.

It was agreed to forward a donation to Mountain Township Agricultural Society and council members voiced approval of plans for the new Post Office.

A resolution to help fight flooding in the Nation River watershed also met with unanimous approval.

Call Tenders For Chesterville By-Pass

Grenville-Dundas M.P.P. Don Irvine has announced that he has been advised by the Honourable Gordon Carton, Q.C., Minister of Transportation and Communications that tenders have been called for Contract No. 72-96 for Grading, Drainage, Granular Base, Paving Structure and Retaining Wall on Highway 43.

The contract will include Chesterville Diversion - 1.5 miles including South Nation River Bridge and from East End of Chesterville Diversion Northerly and Westerly - 1.3 miles including repairs to retaining wall.

Tenders are to close September 15th with work to commence this fall.

Transportation A Problem

Winchester is recognized throughout the district as one of the finest sports towns, but young athletes appear to be plaqued by one major problem.

Competitors must necessarily travel and therein lies the difficulty - lack of transportation.

During the summer months minor ball teams and swim teams have brought honour to the village and those who coach the young athletes are puzzled to understand why more parents do not come forward and volunteer to help drive the young competitors.

The same problem prevails during winter months when young hockey players are involved.

It has been suggested that parents need only to be reminded that someone else is always driving their children to and from such activities.

If this is true then, hopefully, many volunteers will come forward in the weeks and months ahead.

Winchester Residents Talkative During Noon Hour

There are times when success causes problems, and Sunday around noon seems to be one of them when it comes to calling long distance from Winchester.

According to Bell Canada's local manager K. Menard, the company's Sunday bargain calling rates that were introduced last November have been so popular that people are calling more and talking longer, with the result that circuits are often overloaded and calls can't be completed.

The rate for calls dialed direct from 8 a.m. to 6 p.m. on Sunday is three-quarters off the regular day rates.

The overload problem is most apparent during Sunday lunchtime -noon until about 2 p.m. when some callers have been experiencing difficulties.

"It's frustrating experience when you try to call someone and can't," said Mr. Menard. "The way to overcome the problem is to place your calls earlier or later in the day, avoiding the lunchtime peak period. The three-quarter discount is in effect from 8 a.m. until 6 p.m. on Sundays."

Announce Six— New Winchester Area Principals

The County Board of Education has announced the appointment of six new principals in the area and four of the appointments are in the Winchester area.

At North Dundas District High School, Donald McGahan succeeds Howard Manchester who has retired; Wyman Barton replaces Robert Coleman at Chesterville Public School where Mr. Coleman has also retired; Larry Barry is new principal at Inkerman Public School succeeding William MacMillan who has been appointed principal of Maple Ridge Elementary School.

There are 42 public and 10 high schools under the board's jurisdiction.

NDDHS Student David Ennis Playing With Youth Orchestra

The 108-member National Youth Orchestra is made up of young men and women from all parts of Canada and the average age is 18. The youngest is only 14 while the oldest member is 24.

Among the group of talented young people is one North District High School Student, David Ennis, and readers will be interested to note the orchestra will be playing at the National Arts Centre, Ottawa on Sunday, August 20th.

The orchestra is being conducted by Viennese-born maestro Rudolf Schwarz and Ottawa is the first stop on a 4000 mile tour of Eastern Canada.

Stormont-Dundas Liberals To Hold Nominating Meeting

The Stormont-Dundas Liberal Association will hold it's nomination convention for the forthcoming federal election, Monday, August 28th at 8 p.m. at the Canadian Legion Hall in Cornwall

The convention, which will elect the Liberal candidate for Stormont-Dundas, will be open rather than delegated and closed. Any person who has been a member of the Stormont-Dundas Liberal Association 72 hours prior to the nomination convention will be eligible to vote. Liberal memberships may be obtained by writing to the Stormont-Dundas Liberal Association, P.O. Box 663, Cornwall, or by telephoning 933-6307. They are also available from any member of the riding association executive. The executive of the Stormont-Dundas Liberal Association is composed of the following: Brian Lynch, president; Pat Rudden, Pat Beavers, Danniel Bellemare, Olive Higgins, Bill Fenton and John Martin, vice-presidents; Leopold Seguin, secretary; Jacques Michaud, treasurer.

According to a riding official association president Lynch is being pressured to contest the seat.

ARTIFICIAL ICE MONTH

Fund-Raising Committee To Sponsor Cash Bingo

Tickets are already on sale for the opening event of Artificial Ice Month in Winchester - the CASH BINGO.

Prizes are inviting with a $500 Jack Pot included and every ticket holder is eligible for a $100 cash draw.

Plan now to be at the community centre for this important event and all the fund-raising projects that will follow.

The fund-raising committee, overwhelmed by the generous response to all projects to date, has expressed reluctance to request help again from district organizations.

However, if this final effort is to be a success complete cooperation will be necessary and individuals and organizations are invited to volunteer 'just one more time'.

Twelve Miles Of Plastic Piping Installed

Today (Thursday), tons of concrete will roll into Winchester and before the day ends it is expected the huge floor of the new arena will be completed.

Already, as indicated in accompanying photo, the plastic piping has all been laid and everything is in readiness for the second last step before artificial ice becomes a reality.

All that remains to be purchased is the compressor and the drive to raise the final $31,000 is already under way.

With the new floor in, however, the stage will be set for the monster bingo scheduled for Tuesday, September 12th. Advance tickets are already on sale and outlets report sales are brisk. It should be noted only advance sale ticket holders will be eligible for the special $100 prize.

There seems little doubt the objective will be reached; the compressor installed and Winchester will for the first time enjoy winter sports activities without relying on peculiarities of the weather.

Village clerk Raymond Annable, left, and Basil Dawley, chairman of the fund-raising committee are shown giving the building a last-minute inspection before the concrete begins to roll in. Mr. Annable, after counting the rows of piping made a few rapid mental calculations and concluded that the freezing liquid, after leaving the compressor, will travel approximately 12 miles before returning to the original starting point.

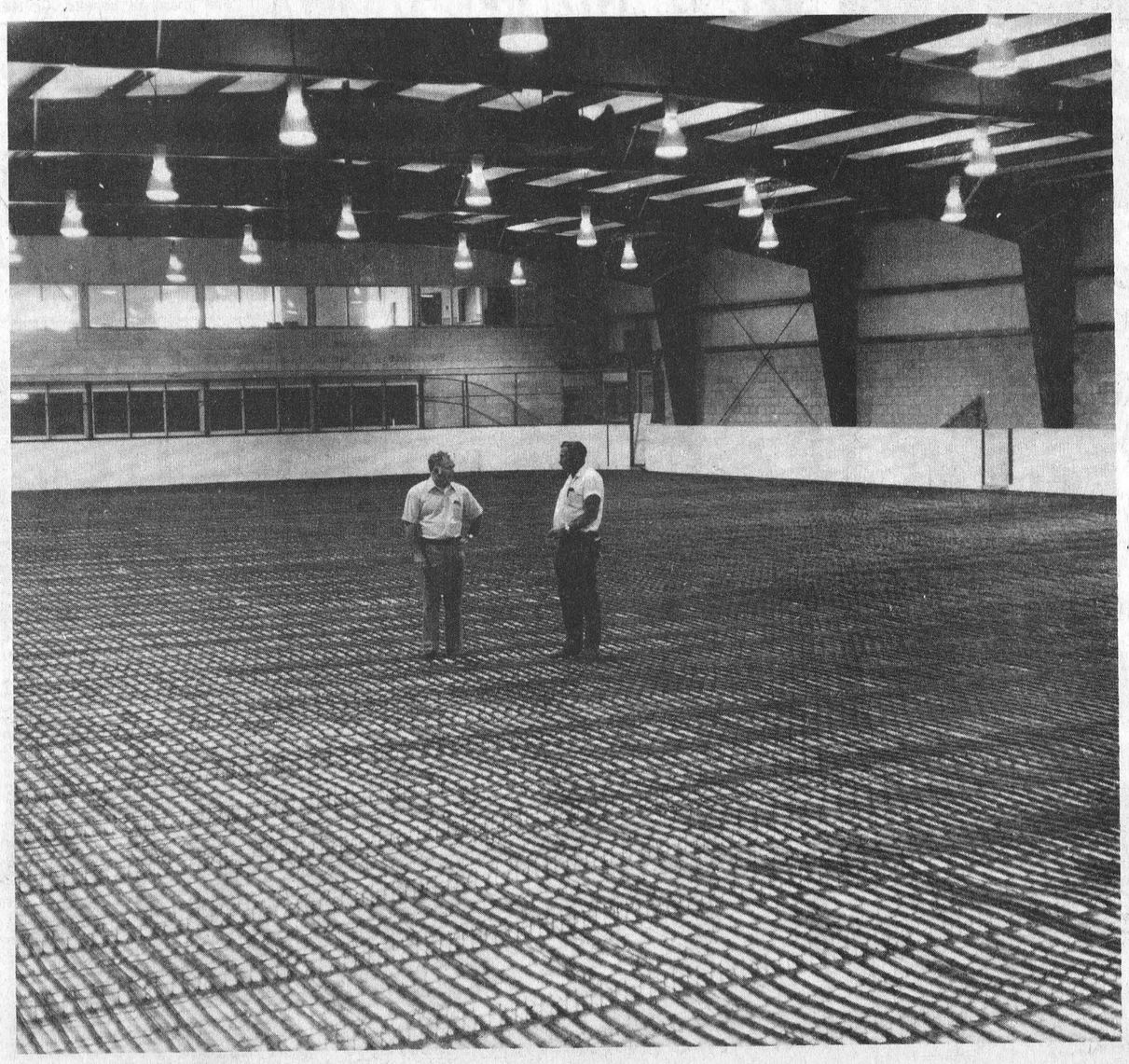

Press Staff Photo

150th ANNIVERSARY

Williamsburg Invites Prime Minister

Prime Minister Trudeau has received an invitation to attend the galla party planned to celebrate the 150th Anniversary of Williamsburg Township.

Grenville-Dundas MPP Don Irvine has also received an official invitation and the Hon. Lucien Lamoureux, Speaker of the House and MP for Stormont-Dundas has confirmed his intention of attending on Saturday.

Township clerk Keith Schell reports plans are almost complete and the activities will get under way Friday evening with a fastball game and street dance.

A giant parade will be the feature attraction on Saturday and the spot light will be focused on the beef barbeque in the evening followed by another dance in the new township garage.

An interdenominational church service at the park will headline Sunday's program. The service is slated for 1:00 p.m. and this will be followed by a midget ball tournament and chicken barbecue.

All the action, however, will not be in the town itself since a golf tournament is the planning stages and this will be at the new course a mile east of the village.

Don't forget the dates! Friday, September 8th; Saturday, September 9th and Sunday, September 10th.

Donald R. Irvine Announces County Road Designations

Donald R. Irvine, M.P.P. for Grenville-Dundas is pleased to announce that the Honourable Gordon Carton, Q.C., Minister of Transportation and Communications further to the request by the United Counties of Stormont, Dundas and Glengarry has designated part of County Road No. 9 from Lot 21 Concession 5 and 6 Township of Winchester easterly for a distance of 1.7 miles, and, part of County Road No. 3 from Highway #31 westerly and southerly to County Road No. 2 in the Townships of Winchester and Mountain as Development Roads.

Wedding Bells

Quigley-Adams

West Plains United Church, Burlington, was the setting recently for the late afternoon wedding when Marylysbeth Rosalie Adams, daughter of Reverend and Mrs. J. Basil Adams of Burlington, became the bride of Alan Gordon Quigley, son of Mr. and Mrs. Gordon Quigley of Chatham.

The organist, Mrs. Jack Davey, of Lowville, played various selections from Sound of Music and West Side Story, breaking into the Processional from the Sound of Music, as the bride, on the arm of Mr. Robert Brooke of Downsview, approached the altar. She was preceeded by her matron-of-honour, Mrs. Carl DiGiacomo, Windsor, and two bridesmaids, Miss Wendie Pryor, Toronto and Miss Jane Thom, St. Catherines.

Bob Stevens, Chatham, was the best man. Sergio Spisani and Bill Rivard were the ushers.

The bride's father assisted by Rev. Steven Mabee, soleminized the double ring ceremony which included Holy Communion. Rev. Adams, in collaboration with Marylysbeth and Alan, wrote the original and very moving ceremony.

The bride's uncle, Gerald Adams of Williamsburg, sang 'One Hand, One Heart' as the young couple signed the register.

Prior to the wedding, Miss Adams was guest of honour at numerous showers and dinner parties. Mrs. Adams held a tea for her daughter.

Marylysbeth recently received her Masters degree in Library Science at Western University. Alan is presently teaching Mathematics in London.

The couple will be residing and teaching in Chatham.

Docksteader Sisters Honoured At Shower

Seventy friends and neighbours gathered in Club 31, Vernon, for a miscellaneous shower in honour of brides-elect Linda and Karen Docksteader.

On entering the hall, corsages were pinned on the brides, their mother, Mrs. Carl Docksteader and Mrs. Leslie Bowley, mother of one of the grooms.

Mrs. Maxwell McRobbie played the wedding march while the brides were escorted to decorated chairs.

Following a few contests individual addresses were read by Doris Stoodley and Cathy Stewart. Gifts were then presented to Linda and Karen by Eleanor McRobbie in a decorated wagon.

Both guests of honour thanked everyone for the gifts and invited friends to visit them at their new addresses.

A delicious lunch was served by the hostesses Mrs. Maxwell McRobbie, Cathy Stewart and Doris Stoodley.



McVey-Rowan

Mary Margaret Rowan and Carson William McVey were united in marriage on Saturday, August 12, 1972. The wedding ceremony was solemnized by Rev. Father Minvielle and Rev. C.H. Dawes at four o'clock in the afternoon in St. Catherine's Church, Metcalfe, Ontario.

Mr. and Mrs. James B. Rowan, Metcalfe, are the bride's parents; Mr. and Mrs. William McVey, Metcalfe, are the parents of the groom.

Al Micus was organist for the occasion. Robert McVey and Colin Rowan seated the wedding guests. The groom was assisted by Glenn Wilson as best man. Barry McVey was ring bearer.

The bride was attended by Diane Mullins, Donna Rowan, Frances Rowan and flower girl Beverley Cameron.

Guests from Toronto, Montreal, Ottawa, St. Catherines, Smiths Falls, Gatineau Mills, Metcalfe and area communities attended the wedding and the wedding reception, following the ceremony, in Metcalfe Community Centre.

Mr. and Mrs. McVey will reside in Ottawa, Ontario.

Married At Napanee

Mr. Lorne Bell and Mrs. Mildred Coons were united in marriage at Napanee on August 2nd, 1972.

The officiating minister was Rev. Schamehorn.



Moorhouse-Marriner

A candlelight wedding ceremony was held in St. Peter's Anglican Church, South Mountain, at eight o'clock, on Friday evening, July 28th, 1972, when the marriage vows exchanged between Mary Ellen Marriner and Allan Neil Moorhouse were solemnized by Rev. Allan Rogers of Iroquois, Ontario.

The bride is the daughter of Mrs. Lorna Marriner, South Mountain, and the late Mr. Arthur Marriner; the groom is the son of Mr. and Mrs. Arthur Moorhouse, Winchester.

Mrs. Hilliard Boyd, South Mountain, was organist for the occasion and accompanied the soloist, Mrs. Glen Marriner, sister-in-law of the bride, who sang "The Wedding Prayer" and "Let It Be Me" during the service. Glen Marriner gave his sister in marriage; the groom was assisted by his brother Donald Moorhouse, of Kemptville, as best man.

For her wedding, the bride was attired in a white floor length bridal gown of satin-backed crepe styled on empire lines. The bodice of the gown was fitted with a wedding ring collar and long full sleeves. Daisy trim edged the neckline and panelled the front of the bodice and the skirt to the hemline; a flowing chapel length train of self material draped softly from the back shoulder line. A coronet of daisies, with pearl droplets, held her shoulder length veil of silk illusion and she carried a bouquet of red and white carnations.

The maid of honour, Colleen Clark, Smiths Falls, cousin of the bride, wore a full length empire gown of blue floral chiffon, white picture hat and carried a bouquet of white and blue mums. The flower girl, Catherine Holmes, niece of the bride, South March, wore a full length gown of blue shadow voile and carried a basket of blue and white baby mums.

The bride's mother chose a white crimpelene dress with a matching navy coat, white accessories and a corsage of pink ribbon roses. The groom's mother chose a mauve polyester crepe dress with sheer sleeves, black accessories, and a corsage of yellow ribbon roses.

Following the wedding reception in the Presbyterian Church Hall, South Mountain, Mr. and Mrs. Moorhouse left for a honeymoon to the East Coast of United States and Canada. On their return, they will reside at 323A Eleventh Street East, Cornwall, Ontario.

ENGAGEMENTS

BOLAND-MAYNARD

Mr. and Mrs. John E. Boland, of Metcalfe, Ontario, wish to announce the engagement of their youngest daughter, Beatrice Elizabeth to R.C.M.P. Constable Peter Maynard, son of Mr. and Mrs. F.T. Jinkins of Victoria, B.C.

Wedding to take place on Saturday, September 16, 1972, at 3:00 o'clock at St. Augustine's Anglican Church, Lethbridge, Alberta.

McDERMOTT-WEAGANT

Mr. and Mrs. Andrew A. McDermott of Toronto are pleased to announce the engagement of their daughter, Mary Elise to Laird Allan Weagant, son of Mr. and Mrs. Frederick R. Weagant of South Mountain.

DENISON-JAMES

Mr. and Mrs. Hugh Denison announce the engagement of their daughter Judith Sharon Agnes to Mr. George Herbert James, son of Mr. and Mrs. Carman James of Russell, Ontario. Marriage to take place August 26th, at 7:15 in the Metcalfe United Church.

DAWLEY-SAUVE

Mr. and Mrs. J. Dwight Dawley, Winchester, wish to announce the forthcoming marriage of their daughter, Judith Diane to Mr. John Louis Sauve, son of Mr. and Mrs. John Suave of Cornwall, Ontario. Marriage will take place on Saturday, September 9, at 4 p.m. at Winchester United Church.

PYPER-McCUAIG

Mr. and Mrs. Norman D. Pyper announce the forthcoming marriage of their daughter Lynda Doris to Mr. James Stevens McCuaig, son of Mr. and Mrs. Geo. J. McCuaig, Ottawa. The wedding is to take place Saturday, September 23, 1972, in Holy Trinity Anglican Church, Metcalfe.

VANBAVEL-PORTEOUS

Mr. and Mrs. John Van Bavel of R.R.#1, Osgoode, are pleased to announce the forthcoming marriage of their daughter, Marianne to Glen G. Porteous, son of Mr. and Mrs. G. Vance Porteous of Osgoode. The marriage will take place September 2, 1972, at St. Catherine's Church, Metcalfe, at 3:30 p.m.

94th Birthday



Relatives and friends honoured Wm. C. Merkley on the occasion of his 94th birthday on Sunday, August 13th at the Cardinal Legion Hall.

Mr. Merkley is a life-long resident of the Dunbar district and approximately 150 guests extended congratulations, good wishes and gifts to the guest of honour.

A smorgasbord was served at noon when a beautifully decorated birthday cake, a gift from Mr. and Mrs. Cecil Merkley of Rochester, New York, was served.

Photos were taken of Mr. Merkley and his family including Mr. and Mrs. Jack Derue (Iris) of Ardock, Ontario, and Mr. and Mrs. Clifton Merkley (Anna) of Chesterville and also two senior cousins, Miss Annabelle Barkley, 95, of Morrisburg and Ernest Merkley, 94, of Winchester.

Brockville Hospital Graduate

Miss Gail Ellen Wilson, eldest daughter of Mr. and Mrs. Harvey Wilson of Dunrobin, graduated from Brockville Science Hospital on August 4th.

Miss Wilson has many relatives and friends in the Russell district.

PERSONALS

Miss Barbara Wood has returned from a vacation trip to Prince Edward Island. During her trip home she visited Main and Vermont.

Russ Goodwin, John Nash, Graham Faulder, Pamela Weatherhead, Siony Paloma and Tieta Fortin of Toronto spent the holiday weekend with Mr. and Mrs. J.D. Bailey.

Mr. Goodwin is leaving for his home this week in Auckland, New Zealand. Mr. Nash is returning to Queensland, Australia early in September.

Mrs. Joan Heuff and children Nancy, Kelly and Harold have returned to their home, The Jasmin Villa and Motel, 801 South Ocean Blvd., Pompona Beach, Florida, after spending two weeks with her mother Mrs. Nelson Patterson and Mr. Patterson, Osgoode, Ontario, and visiting relatives and friends at Morewood, Hazeldean, Ottawa, Manotick, Chesterville, Winchester Springs, Winchester, Williamsburg. She also called on her grandmother, Mrs. A.B. Allison, who is residing at The Conval Lodge, Cornwall.

PERSONALS

Mr. and Mrs. Bevis Graham, David and Carolyn recently returned from a camping trip to the American and Canadian Maritime provinces.

While visiting Bevis' brother Marvin and family in Halifax, they had the opportunity of visiting Sable Island. Marvin is the drilling Superintendent for Mobile Oil for the east coast.

They also witnessed the total eclipse of the sun while flying back from Sable Island.

While there they visited Mr. and Mrs. Henry Diepman at Vernon, P.E.I., formerly of Dalmeny, Ontario.

BIRTHS

On Saturday, August 5, 1972, to Mr. and Mrs. Orval Millward, Morrisburg, a son.

On Sunday, August 6, 1972, to Mr. and Mrs. Garth Donnelly, R.R.#1, Iroquois, a daughter.

On Tuesday, August 8, 1972, to Mr. and Mrs. Beverly Patterson, South Mountain, a son.

On Tuesday, August 8, 1972, to Mr. and Mrs. Gary Easter, Iroquois, a daughter.

On Friday, August 11, 1972, to Mr. and Mrs. Allan Cleroux, Russell, a daughter.

On Sunday, August 13, 1972, to Mr. and Mrs. Raymond Patterson, R.R.#1, South Mountain, a daughter.

On Monday, August 14, 1972, to Mr. and Mrs. Gilles Masse, Embrun, a daughter.

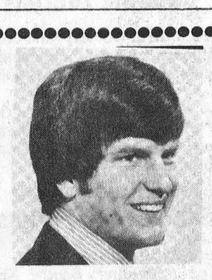

Men's & Boys' Hair Styling
PHONE 821-1488
MIKE'S BEAUTY SALON
METCALFE, ONTARIO
Hairstyles You'll Love



Open 6-Day Week
Evenings, 6:00 to 8:00



DIAMONDS

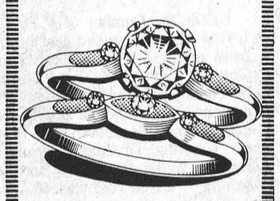

Glowing engagement diamonds and matching wedding bands.
Holmes Jewellers
PH. 774-3313
WINCHESTER

jo-anne shoppe
Winchester 774-2003



AUGUST SALE
COATS
Rain, or shine, lightweight tweeds, camels and flannels to wear through fall. Wide assortment of colours, styles; not all sizes; good selection of small sizes. All sales final. No lay aways.
Regularly Priced $25.00 to $50.00
$13.00



Discontinued Brand Of
Panty Hose
NOW $1.00
Buy As Many Pairs As You Need.
A Real Bargain In Sizes Small, Medium and Large.
Good Assortment Of Shades.
No Exchanges
No Layaways

St. Lawrence And Ottawa Valleys Health Units
PRENATAL CLASSES

WINCHESTER	MORRISBURG
SEPT. 12, 1972	SEPT. 12, 1972
2p.m. - 4p.m.	7 p.m. - 9 p.m.

For Further Information Please Call
Winchester 774-2739
OR
Cornwall 933-1375 (collect)

HEARING AIDS
When you need a new hearing aid we'll give you the salesman's commission of $100.00 off the price if you come to our office. Phone 774-2606 or write
Summers' HEARING AID CENTRE
WINCHESTER, ONTARIO

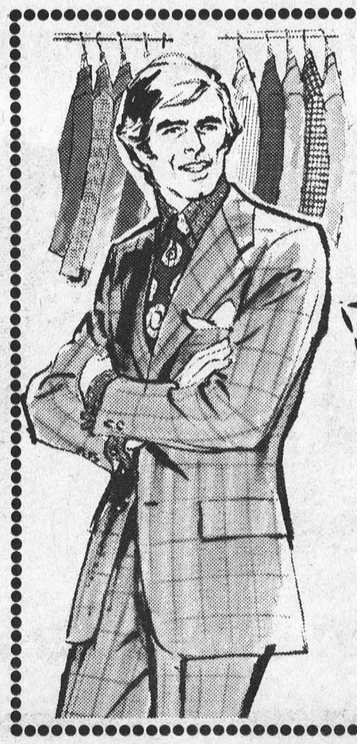

Introductory Sale
Made-To-Measure Suits
Regular To $150.00 NOW $115.00
Baggies—Jeans—Cords
free Country Boy Shirt or Krazy Kap with the purchase of any of the above
THE COUNTRY BOY
"The Complete Man's Shop"
PH. 774-3341 WINCHESTER

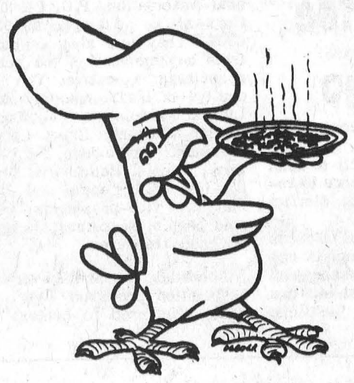

DON'T FORGET!
We now offer reasonably priced PIZZA
TRY... FLAVOR-CRISP CHICKEN
PRESSURE FRIED tender! delicious!
*Trademark
Country Kitchen Restaurant
WINCHESTER PH. 774-2417

COUNTRY MEAT MARKET
Retail and Quality Food At Lower Prices



Short Blade Roast, lb. 79c
Pork Roast, Country Style, lb. 63c
Cross-rib Roast, Boneless, lb. 99c
Fresh Cut-Up Chicken, lb. 49c
Lamb Chops, lb. 59c
Pork Chops, Country Style, lb. 75c
Barbecue Hot Dogs, lb. 45c
Barbecue Bologna, lb. .. 37c
IN STOCK — Royal Age Steer Beef, Sides, 69c; Fronts, 62c; Hinds, 89c. Cut and wrapped for the freezer.
OPEN HOURS: 1 to 6 p.m., Thursday and Friday
Saturday - 8 a.m. to 6 p.m. until further notice
BILL MARCELLUS
Tel. 448-2538 - Dunbar

Final Tribute Paid Memory John Russell Morrow

John Russell Morrow of Chesterville died at Kingston General Hospital on August 4th following a lengthy illness. He was in his 70th year.

Born at Winchester Springs he was a son of the late Mr. and Mrs. Robert Wellington Morrow.

Surviving besides his wife, the former Clara Jean Casselman, is one son, Russell of Williamsburg and three grandchildren. Three brothers, Donald and Charles of Ottawa and Johnston of Merrickville also survive. Three brothers, William, Ernest and Ross predeceased him.

The late Mr. Morrow was a devout member of St. Andrew's Presbyterian Church and served on the Board of Managers. He was also a dedicated member of Chesterville Oddfellows and interested in all community endeavours.

A very impressive funeral service at Vice and Craig Funeral Home, Ltd., Chesterville, was conducted by Rev. E.E. Eaton at 2:00 p.m. on Monday, August 7th. During the service Mr. and Mrs. Sheldon Robinson of Winchester sang favourite hymns of the deceased.

Pall bearers were Ernest Lajoie, Jack McMillan, George Crawford, Murray Rae, Otis McMillan and Frank Nesbitt.

Interment was at Maple Ridge cemetery.

Williamsburg Tournament Slated For This Week-End

Sixteen of the top fastball teams in Eastern Ontario and northern U.S.A. will be competing in the annual Williamsburg Molson Fastball Tournament this week.

The opening game is scheduled for 9:30 Saturday morning and providing all games are completed in the allotted time the final should get under way at 7:30 on Sunday evening.

Valuable prizes are on the line in both divisions and a giant chicken barbeque is planned for both days.

The tournament, now recognized as one of the best in the Ottawa Valley was first played in 1963 when Williamsburg topped all opposition. The Pioneers continued to reach the winners' circle each successive year till 1969 when Cardinal 'Pats' had their names engraved on the lovely trophy. Cardinal repeated in 1970 and again in 1971.

Pleasant Valley

Mr. and Mrs. Robert A. Simzer, Michael and Ellie of Lyn were Wednesday supper visitors at their parents, Mr. and Mrs. David Gilmer.

Mrs. Delmar Adams of Dixon Corners spent Thursday evening visiting Mrs. Mary Gilmer and Hilliard.

Mr. Garnet Sears returned home recently from the East Coast. He accompanied his daughter Mrs. Dale Marcellus, and Mr. Marcellus and family of Ottawa.

Mr. and Mrs. Lee Kennedy were callers in Prescott on Thursday.

Mr. and Mrs. Gerald Renkema, Brian and Richard of Brockville spent Monday at their parents, Mr. and Mrs. David Gilmer. Brian and Richard remained for a few holidays.

Sympathy is extended to Mr. and Mrs. Arthur Farrell and family of South Mountain in the passing of their daughter and sister, Marion Farrell who passed away at the Winchester Memorial Hospital.

Mr. and Mrs. Ross F. Gilmer of Ottawa were callers on Sunday at their home here and attended the wake of the late Marion Farrell at Armstrong-Weagant Funeral Home.

The Gilmer reunion was held on Sunday, August 13 at the St. Lawrence Park at Johnstown. Over 100 attended the gathering. The oldest lady was Mrs. Mary Gilmer who will soon observe her 96th birthday in September. The oldest gentleman was Mr. Roy Keays of Balderson, Ontario.

It was decided to have the picnic on the second Sunday in August and in the same park.

Two minutes of silence were observed to two departed friends Mr. Jas. Gilmer and Mrs. Hilliard Gilmer.

The young people enjoyed a ball game and the children enjoyed swimming and races.

Vernon District News

W.M.S. Meeting

With the Ottawa Presbyterial Executive as guests a most interesting and enjoyable W.M.S. meeting was held in Vernon Presbyterian Church recently with vice-president, Mrs. Dagg very capably leading devotions.

A description of "How the White Man comes back to black Africa bringing expertise not exploration to the dark continent" was given by Mrs. Stewart Fisher.

Encouraging reports of the C.G.I.T. work of the Presbyterial was reviewed by leader Mrs. Wm. Miller and Miss Dorothy Sinclair brought a financial report of the Synodical.

Impressions of the living conditions and culture of a Huttente Colony in Manitoba where they had recently visited were given by Mrs. K. Dow and Mrs. Wm. Dow.

Mrs. Harold Cowan chaired a short Ladies Aid meeting which followed when the Treasurer gave her report of the Masonic Banquet catering proceeds. A donation from Mrs. Wallace Comrie was received.

The September meeting is to be held at the home of Mrs. Ross Clarke.

400 Dinners

Over 400 dinners were sold at Club 31 on Monday evening when the members of St. George's Anglican Church held their chicken barbeque. Mrs. Dean Purdy pulled the lucky ticket and the winner of the door prize was Maurice Ladouceur of Metcalfe. Prize was a lawn set of a table and 4 stools.

Metcalfe W.I.

The August meeting of Metcalfe W.I. was held at the home of Mrs. Eddie Scharfe with 15 members and 3 visitors present. Roll call was answered with "A Way to Help the Community".

Public Relations convener Mrs. Ben Galloway introduced Mrs. Wm. Dow who read a paper entitled "No one is rich enough to be without a neighbour".

Mrs. Fred Barrett, district president, was a guest and stressed in her talk the importance of being concerned with what can be done to make a program more attractive to younger homemakers showing them what W.I. can offer them.

Lunch was served by the hostess assisted by Mrs. Arnold Toll.

September meeting to be at the home of Mrs. Lloyd Graham.

"Assistance"

(Continued From Page 1)

feed grains is available in the flood-stricken areas.

4. A special group has been assembled within the Canada Department of Agriculture to deal with the developing situation.

5. Information on the relative merits of various alternative livestock feeds is being gathered from research projects and will be made available to farmers in the area.

"We will maintain a close watch on the situation as it develops throughout the remainder of the crop year and into the winter and early spring," Mr. Olson assured.

The decision by the Canadian Dairy Commision is important to dairy farmers caught with little or no farm-produced forage.

Normally they would stand to lose part of their subsidy eligibility quota if production falls below 75% of their quota level.

The no-loss guarantee by the Commission means that dairy farmers need not fear the loss of quota, should production drop, due to excess moisture conditions.

The Farm Credit Corporation's offer to defer repayment of loans will free cash to be used to buy grain or forage, or to finance planting a new crop next year.

The Canadian Livestock Feed Board has already notified the Canadian Wheat Board of the situation in Eastern Canada and the Wheat Board is taking steps to accelerate the movement of grains from the Prairies to the Lakehead to ensure an adequate inventory for the area.

Steps are also being taken to ensure adequate storage space and availability of rail cars.

Mr. Blair and Mr. Irvine have assured the Press that both governments fully realize the seriousness of the situation and will take whatever steps are deemed absolutely necessary.

Both suggested that the extent of damage will be more clearly evident when crops are harvested and although the situation is being watched closely at the present time, there is a strong possibility officials will be taking additional steps to assist farmers later in the fall.

ENTER THE CLOTHING BARN'S

$50.00 Scholarship





OPEN TO SCHOOL AND COLLEGE STUDENTS FROM GRADE 11 UP

Trade In . . .
An old pair of clean slacks, pants or jeans and get 10% off all our new stock of fall double knit slacks, jeans or pants. Your clean slacks will be donated to a charitable organization.

All Ladies' Summer
Dresses, Hot Pants Dresses & Pant Suits
Sizes 5 to 15, 10 to 20.
Reduced 1/3 to 1/2

Just Arrived . . .
From GWG, Double Knits in different patterns. Also included are denims and the blue Chambray shirt.

By popular demand, we are again having Auction Tables, with reserve bid. Our summer stock must clear to make room for winter items.

How It Works!

Drop In, Don't Drop Out Scholarship at "The Barn" to help further your education. There is a fifty dollar scholarship to anyone returning to college, grade eleven or higher, or even an adult course. No purchase necessary. Just drop in and put your name in the "cheese box". More details at "The Barn".

Drop In - Not Out!

BOOT-LENGTH "POSLUN" COATS
Check this selection now while it's at it's best and use our lay-away with a small down payment.

CHARGEX ACCEPTED

Use Our Convenient Lay-Away

33 1/3 % OFF
All Ladies' & Miss Petite Short Sleeve & Sleeveless
BLOUSES
in the Sale Shed. Terrific bargains for back to school.

Final Clearance On Mens' and Boys'
Shoes, Running Shoes, Sandals, Slippers, And Rubber Boots

All Ladies'
BATHING SUITS

Men's Short Sleeve
SHIRTS
Special Selection of BVD Long Sleeve Shirts

Remember . . .
Ladies, we stock GWG Wee-Gees, size 4 to 6x, girls 7 to 14, and boys 7 to 18. You Can't beat quality with price.

Visit "The Barn" For More Savings

Clothing Barn

HWY 31 - 2 MILES NORTH OF MORRISBURG

PHONE 543-2744

THE NEW MODELS



are just around the CORNER

ALL OF OUR 1972 MODEL STOCK MUST GO!!!

SAVE NOW!
They're Selling At Sacrifice Prices

OVER 50 NEW
* PONTIACS
* BUICKS
* SKYLARKS
* LE MANS
* VENTURAS
* GMC TRUCKS
IN STOCK

ALL UNITS AVAILABLE FOR DEMONSTRATION DRIVE

You Can't Afford NOT To See Us Before You Buy!



PHONE 774-2620

AUCTION SALES

Auction Sale
LIVESTOCK, MACHINERY AND PRODUCE

On Lot 14 and 15, Con. 4, Township of Russell, 2 miles northeast of Russell Village—1 mile straight East of Russell, turn left at the first concession, first farm on the right.

SATURDAY, AUGUST 19th

Commencing at 11 a.m. sharp

Having sold my farm, I offer for sale by Public Auction the following:

60 head of Registered Holsteins consisting of 33 milk cows, fresh and due to freshen around Sale time; 7 pure bred Heifers, bred for August to December; 10 1½-year-old pure breds; 6 pure bred calves, about 6 months old; 4 pure bred spring calves.

Machinery

1 Massey Ferguson 165 Diesel Tractor, in good condition; 1 Nuffield Diesel Tractor, No. 10-42, with hydraulic loader; 1 Massey Harris 333 Tractor; 1 Massey Ferguson Self-Propelled Combine, No. 35, with 8-ft. cut, in good condition; 1 International 14-inch 3-Furrow Hydraulic Plow, trip beam; 1 Oliver Discs, set of 16's; 1 Chain Harrow, 12-ft.; 4-Section Flat Harrow; 1 Massey Harris Seed Drill; 1 Kongskilde Fertilizer Spreader; 1 Hydraulic Grain Sprayer; 1 New Idea Mower, 7-ft. cut; 1 New Holland 5-Bar Rake; 1 New Holland Baler 65; 3 Hay Wagons with Racks; 1 Dion Forage Harvester.

1 Massey Ferguson Forage Blower; 1 Kasten Forage Box; 1 Houle Stable Cleaner Stacker with 425 feet of chain and 60 feet of swinging stacker, new; 1 Massey Ferguson Hydraulic Blade; 1 George White Snow Blower, new; 1 New Holland Manure Spreader, 135 bushel; 1 40-Ft. Pipe Hay Elevator; Cow Clippers and Dehorners; 2 Grain Augers, 16-ft., with motors; 1 Grain Dryer, new; 1 Grain Grinder.

Milking Equipment

44-Can De Laval Bulk Milk Cooler; 3 Single Universal Milkers; Pails and Strainers, etc.; 1 Hot Water Tank; Stainless Steel Wash Sinks; Universal Vacuum Pump and Piping.

Feed

3,000 Bales of Hay; 600 Bales of Straw; quantity of Garry Oats; 45 acres of Standing Grain, more or less; 18 acres Standing Corn, more or less.

Household Effects

1 Kitchen Table and 6 Chairs; number of other Household Items; Forks, Shovels, Chains, and many other articles.

Auctioneer's Note — This is an excellent herd of registered pure bred Holstein cattle, with a full line of farm machinery in good condition.

TERMS — CASH

with the exception of Massey Ferguson 165 Tractor, the Nuffield Tractor and Massey Ferguson Combine which are Half Cash day of Sale and the balance in 60 days, or other arrangeements made with the proprietor.

(Refreshments Available)

GERARD OOSTERHOLT, Prop.

—AUCTIONEERS—

Carson Hill, Tel. 821-2946 — Stewart James, Tel.821-2784

14c

Auction Sale
Pure Bred Holstein Cattle, Machinery and Household Effects

At the farm of Mr. Russell E. Arbuthnot, R.R. #2, Mountain, Ontario. Lot 15, Con. 6, Mountain Township, Dundas County, 4 Miles East of Mountain, 4 Miles West of Winchester, 1 mile South of Highway 43 on Vancamp Road, on –

SATURDAY, AUGUST 26th, 1972

Commencing at 9:30 a.m.

(Machinery and small articles sell in the morning, cattle in the afternoon).

CATTLE: 105 Head of Purebred Holstein Cattle: 48 Mature Females - bred for year-round milking; 10 - 2 yr. old heifers - due to freshen from August to November; 21 heifers - ready to breed this fall; 24 calves from 2 to 12 months old; 1 bull-1 1/2 year old.

All cows were graded in May 1972 for the first time. 12 cows graded "Good Plus", 12 cows graded "Good" with 78 and 79 points.

MACHINERY: International 624 tractor, 1500 hours, fully equipped; International 504 tractor, with International Loader No. 2001, 4 years old; International Super W4 tractor; International baler, No. 36; International combine, No. 80, 7-foot cut; International hay chopper, 7-foot cut, new this year; John Deere corn planter, 2-rows, 3-point hitch; bale stooker; International side rake, 5-bar; International disc, 9-foot; Kavern Lands 4-furrow plow, 3-point hitch; International power seed drill, 16-run, Fertilizer, Brome Grass and Grass Seed Attachments; Century weed sprayer, long booms; Allied cultivator, 3-pt. hitch, 12 feet; chain harrows, 10 feet; manure spreader, Spreadmaster; Manure spreader, Inter'l No. 155; International mower, 7-foot cut, trailer type, with hydraulic lift; fanning mill.

3 7-ton wagons with hay racks, all with good tires; 2 Turnco grain boxes; 2 wagons, used for grain boxes; bale fork; pipe hay elevator; grain auger; Intern'l hay conditioner; page wire stretcher; fertilizer spreader; cement mixer; grain dryer; extension ladder; steel fence posts.

HOUSEHOLD EFFECTS: There will be a few Household Effects sold at the sale, but description is not known at the time of listing the sale. For further information on Household Effects phone Mr. R. Arbuthnot at 774-6720.

SMALL ARTICLES - Forks, shovels; chains; boxes of bolts; large number farm tools; and many other articles too numerous to mention.

The Farm and Milk Quota are sold.

AUCTIONEERS NOTE: This is one of the best offerings of cattle and farm equipment that we have had the privilege to sell by auction. If you need Holstein cattle or farm equipment, plan to attend this Sale.

AUCTIONEERS

Ken McNeely, Winchester, Ontario, Phone: 774-3201

and

Delmer Spratt, RR#1, Manotick, Ontario Phone: 822-1351

16-17c

Auction Sale
Of Household Furniture, Etc.

At the home of Robert Beyers VARS, Ontario on -

SATURDAY, AUGUST 19, 1972

Commencing at 1:00 p.m. Sharp

1 Kitchen Set; Set of Antique Dishes; 1 Chesterfield: 1 General Electric Refrigerator; Coffee Table; Telephone Table; Space Heater; Floor Furnace; Spinning Wheel; 4 Chrome Chairs; Black and White T.V., 21-Inch; End Tables; Reclining Chair; Wicker Table; Basket Chair with Cover; Small Desk.

Love Seat; Plastic Swimming Pool; Floor Polisher; 4 Table Lamps; Portable Heater with fan; Electric Baseboard Heater; Realistic Telephone Amplifier; Double Bed; 54-Inch Crib; Tool Box; Assorted Tools; Combination Ash Tray and Magazine Rack; 3 Sleeping Bags; Clothes Hampers; Coleman Camp Stove.

Bathroom Scales; Banjo and Case; 1 Argus 35- m.m. Camera; Slide Projector; Approx. 60 Records; Soap Stone Carvings - (Authentic Eskimo work); Fishing Equipment; Cannister Set; Stainless Steel Flatware; Kitchen Dishes and Utensils; Several Electric Motors; Battery Charger; Wash Stand; Sleigh Bells; and Many Other Articles Too Numerous Too Mention.

TERMS OF SALE–CASH

ROBERT BEYERS, Prop.

N.A. Rivington, Auctioneer

Navan, Ontario

Telephone; 835-2747

16c

Auction Sale
Of Household Furniture and Property

The first house east of the United Church in the Village of Williamsburg, on

SATURDAY, AUGUST 19th, 1972

A full line of household effects and many antiques.

TERMS - CASH

THE PROPERTY: 1 Bungalow frame house on a lot by - 150 x 100 ft. frontage.

TERMS - $1,000 down day of sale, balance in 30 days. Sold Subject to reserve bid.

RUTH COCHRANE, Prop.

Dwight Tupper, Auctioneer 16c

Auction Sale
Of Construction, Machine Shop, Welding Equipment, Household Chattels, Snack Bar and Real Estate.

The undersigned Auctioneer has received instructions from "The Public Trustee" for MR. PERCY LaRose to sell by Public Auction at 3 miles north of Morrisburg, on Highway 31, on -

SATURDAY, AUGUST 19, 1972

Commencing at 9:00 a.m. sharp

TERMS - CASH

Terms on Chattels: CASH

HANDS AUCTION SERVICE

Auctioneer – John Hands

Brockville, 342-5913

Office -236 King St. West, Residence - 345-0277

16c

Auction Sale
Of Livestock, Machinery, Feed

Having Sold the Farm the Undersigned WILL offer for SALE by Public Auction.

Lot 14, Con. 3, Twp. of Mountain 3 Miles West of Inkerman 1 Mile South on -

FRIDAY, AUGUST 18, 1972

Starting at 1:00 p.m.

CATTLE:

5 High Grade Holstein Heifers, 2 years old, bred for January and February; 5 High Grade Holstein Heifers, 1 1/2 years old, open; 4 Purebred Holstein Heifers, open; 6 High Grade Holstein Heifers, 6 mos. old; 4 Purebred Holstein Heifers, 6 mos. old; 3 sows to farrow in one month; Sow with 10 pigs 5 weeks old; Boar, 300 lbs.

MACHINERY:

Cockshutt No. 550 Tractor, with Loader, Snow Bucket, Hay Fork, good condition; Massey Harris No. 10 Hay Baler; Inter. Hay Mower, 7 ft. cut, trailer; Hay Stooker; Hay Elevator, solid type; Side Delivery Rake; 2 Rubber-tired Hay Wagons with racks; Inter. rubber-tired Manure Spreader; Weed Sprayer; Grain Drill; Cultivator; Grain Box; International 3-furrow Hydraulic Plough; Circular Saw; Grain Auger; Threshing Mill; Fence Posts.

MILKING EQUIPMENT

2 Surge single unit Milker Pails; Surge double action Milker Pump; 15 Dairy Cans; 10-can Milk Cooler.

FEED:

1,700 Bales of Top Quality Hay; 100 bales of Straw.

Numerous Other Articles

TERMS CASH

RICHARD PATTERSON, Prop.

Harold Ball, Auctioneer

Phone: 448-3161

16c

Auction Sale
Of Livestock, Machinery, Farm Estate of the late Rennrick Barkley.

Lot 28, Con. 7, Twp. of Williamsburg. 2 1/2 miles North of Williamsburg, 1 1/2 miles South of Winchester Springs, off Hwy. 31 on Barkley Road, on -

SATURDAY, AUGUST 19, 1972

Starting at 12:00 Noon

CATTLE:

17 High grade Holstein Milk Cows; 7 Hereford and Holstein-cross Milk cows; Ayrshire Milk Cow; 11 High grade Holstein Heifers, one-year-old; 2 Hereford Heifers, one-year-old; Ayrshire Heifer, one-year-old; Hereford Heifer, 3-years -old; 4 Holstein Heifers, 3-years-old; Ayrshire bull, one-year-old; 4 Charolais Heifer Calves, 6 mos. old; 3 Holstein Heifer Calves, 6 mos. old; Holstein Bull Calf, 2 mos. old; Hereford Heifer Calf, 6 mos. old; 3 Holstein Heifer Calves, 10 wks. old; Second litter Sow.

MACHINERY:

McCormick-Deering W6 Tractor; Farm-All Super A Tractor; Cockshutt No. 35 Deluxe Tractor; Cockshutt No. 550 Tractor. NOTE: All tractors are in excellent working condition and have good rubber.

International No. 46 Hay Baler; International 7-ft. Hay Mower; Allis-Chalmers Side Delivery Rake, on rubber, new; 2 Coby rubber tired Hay Wagons, 8-ply tires; Solid Hay Elevator, 40-ft; Barn Hay Elevator, 40-ft.; Bale Stooker; Bale Forks;

Knight Manure Spreader, 115 bu.; New Idea Corn Wagon, self-unloading, new; Allis-Chalmers Forage Harvester; Allis Chalmers Forage Blower, 50-ft. pipe; 3 Sets of Racks for Harvester Wagons; McCormick Combine, self-propelled; Cockshutt Seed Drill, 13 run; Grain Box; Grain Auger, 20-ft; International 3-furrow plow on rubber; International 3-furrow plow on steel; Hydraulic Plow, 2-furrow; Cultivator, 17-tooth, on rubber; Chain harrows;

Corn Cultivator, Hyd.; Set of Double Discs; Drag Cultivator, 23 tooth; Drag Harrows, 3 section; Set of axles and Wheels for Trailer; Sloop Sleigh; Horse Cultivator; 2 Walking Plows; 2,000 used Cinder Blocks; Cutter; Milk Wagon; High Top Buggy; Extension Ladder, 30-ft.; Chain Saw; Wire Stretchers; Sump Pump; Milking Equipment; 2 double unit Milkers and Machines; 14 8-gallon Milk Cans; 4 Water Tanks.

FEED:

60 Acres of Standing Hay; 2 Mows of Baled Hay; 2 ton 5-20-20 Fertilizer; numerous other articles.

FARM:

Farm consisting of 175 acres, good house and barn, will be offered for sale subject to reserve bid.

TERMS CASH

EXECUTORS: Ronald Barkley, Mrs. Effie Whitteker

Harold Ball, Auctioneer

Phone: 448-3161 16c

CARDS OF THANKS

CARD OF THNKS - We would like to thank everyone who helped in so many different ways by assistance and contributions to us following our recent fire. Everything was truly appreciated.

-Gwendolen Schwerdtfeger and family 16p

CARD OF THANKS - I would like to thank all those who sent cards, gifts and letters and who visited me while I was a patient in Winchester District Memorial Hospital. Special thanks to Dr. Chande and Dr. Marston and the nurses on the Children's Ward.

-Jimmy Blok 16p

CARD OF THANKS - I wish to express my sincere thanks to all who visited me and sent cards, flowers and gifts during my stay in Winchester Memorial Hospital. Everything was deeply appreciated.

-Mrs. Margaret Van Bridger 16p

CARD OF THANKS - We wish to express our sincere thanks to friends and neighbours who sent flowers and donations and for the many acts of kindness during our recent bereavement in the loss of a dear husband, father and grandfather, Fred A. Holmes. Our sincere thanks to Rev. A.J. MacDonald and Vice and Craig.

-Mrs. Fred A. Holmes and family 16p

CARD OF THANKS - We wish to thank our friends and neighbours for the lovely gifts, presented to us in our new home by Mr. and Mrs. Gerald Simzer, Mr. and Mrs. Arthur Milne and Mr. and Mrs. Gordon Simzer. A special thanks to Mr. Ivan Simzer and Mr. Lorne Crowder for the use of their trucks, and to Ronnie Simzer and Bob Volks for helping in the moving. Your kindness will long be remembered and your visits welcomed.

-Willis, Mattie and Donald Riddell 16p

CARD OF THANKS - The family of the late John R. Morrow wish to express their sincere thanks and appreciation to friends, relatives and neighbours for their many acts of kindness, messages of sympathy and floral tributes received during their recent sad bereavement in the loss of a dear husband, father and grandfather. Special thanks to Rev. E. Earle Eaton, Mr. and Mrs. Sheldon Robinson, the pallbearers and the Vice and Craig Ltd., Funeral Home, Chesterville.

-The Morrow Family 16c

CARD OF THANKS - The family of the late Amy C. McCallum wish to express their sincere thanks to friends, relatives and neighbours who sent flowers and donations and for the many acts of kindness during their recent loss of a dear mother and grandmother. Our special thanks to Dr. and Mrs. C.E.L. Morrow, also the nursing staff of the Winchester District Memorial Hospital for kindness extended during her illness. Also sincere thanks to Vice and Craig Ltd., Funeral Home.

16c

CARD OF THANKS - I wish to express my most sincere gratitude to my friends and relatives for their comforting messages of sympathy, telephone calls, acts of kindness, floral tributes, In Memoriam donations and personal visits following the death of a very dear friend, Arthur Reed.

-Jean Wyatt 16p

-30-

CARD OF THANKS - Words are most inadequate to express the thankfulness we feel for all the comfort and assistance we have received during the illness and death of our beloved Marian. To the people of the entire South Mountain Community, to the ladies of the village, to the staff of Winchester District Memorial Hospital, to Dr. Barton and to Mr. Mervyn Peters, we extend our grateful appreciation. The floral tributes, In Memoriam donations, the many, many acts of kindness, messages of sympathy received in person, by card and by telephone from all our friends and relatives has been deeply appreciated by all of us and will always be remembered.

-Art and Lola Farrell and family 16p

CARD OF THANKS - I would like to thank my family and friends for the lovely cards, visits and calls during my stay in hospital. The staff on 1st floor for being so kind. My family for being so wonderful to me since coming home.

-Mrs. Wilfred McIntosh 16p

CARD OF THANKS - I wish to express my sincere thanks to all who remembered me with cards, gifts, flowers and visits while I was a patient in Winchester Memorial Hospital. Special thanks to Dr. Duane Justus and Dr. F. Kinnard, Rev. L. S. Woolfrey and Dr. Whidden and the nurses and staff on the first floor.

-Isabelle McRuer 16p

CARD OF THANKS - I would like to express my thanks and appreciation to all who visited me, sent flowers, cards and treats during my stay in the hospital. All was very much appreciated.

-G.A. Cumming 16p

CARD OF THANKS - I wish in this way to express my sincere thanks to Mr. and Mrs. Charles Shirley, all my family and friends while I was in Winchester District Memorial Hospital. Special thanks to Dr. F. Kinnard, Dr. D.J. Ingram and all nurses on the second floor.

-Isobel Taylor 16c

CARD OF THANKS - I would like to thank my many friends of Strader Hill for the beautiful flowers that I received and the many cards and letters from relatives and friends on my 90th birthday.

-Mrs. Esly Pitt 16p

CARD OF THANKS - I wish to express my sincere appreciation to all who visited, phoned, sent flowers, gifts and cards to me during my stay in the Kingston General Hospital.

-Ray Rowley 16c

CARD OF THANKS - I wish all my friends and relatives for visits, cards, flowers, gifts, etc., which I received while a patient in the Winchester District Memorial Hospital. Special thanks to Dr. H. Justus, Rev. MacDonald and the nurses on 1st floor. All was greatly appreciated and will always be remembered by me.

-Sincerely Mrs. Allen Summers 16c

CARD OF THANKS - I would like to express my sincere thanks to Dr. Morrow and Dr. Scott, to the nurses and orderlies, 3rd floor Civic Hospital for their kind and efficient care during my stay in hospital. A special thanks to Father Hurtubiee, Father McEvoy and Father Germaine and to my friends and neighbours for their many cards, letters and visits.

-James Quinn 16c

CARD OF THANKS - I wish to extend my sincere thanks to all my relatives and friends for treats, get well cards and visits, while I was a patient in Winchester Memorial Hospital. Special thanks to Dr. Slowey, nurses and nurses-aides on second floor, also visiting clergymen.

-Evelyn Holmes 16c

Crossroads, Wins Gourmet Award Again

Again this fabulous dining spot has won this coveted award and its Fantastic Motel and Restaurant will be featured in Institutions, the leading magazine of hotels-restaurants all over the world.

Recently a Montreal writer, wrote that quote "The Crossroads, Moira, N.Y. is the most Unique Restaurant-Motel in the World".

This beautiful place actually took an Apple Orchard from a Malone, N.Y. resident and transplanted it right into a dining room. You have to see it to believe it!

EDITOR'S NOTE: Located just across bridge at Cornwall. Write for Free brochure.

16c

Happy Birthday

HAPPY BIRTHDAY - To a dear mother, grandmother, great grandmother, great great grandmother , Mrs. Matilda (Boyd, Sullivan) Baker of London, Ontario, formerly of Russell, Ontario on her 96th birthday, August 14th, 1972. We love you very much - Mabel, Ed., Asa, Susan, Doris, Roy, Edith, Hilton, Ethel, Wilmer, Beulah, Mason, Kim and Marilyn, David, Cathy and Tom, Eric, Bev, Judy, Carl, Dulcie, Richard, Shirley, Joan, Robert, Donald, Nancy, Donna, Peggy, Susan, Angela, John, Peter, Brad, Ken, Paul, and Michael. 16c

FOR SALE

FOR SALE—16 ft. Mahogany Boat, fully equipped with 25 H.P. motor. Please call evenings after 5, 774-5619. 16p

FOR SALE—Vilas coffee table and two step tables in perfect condition. Tel. 821-2042. 16c

FOR SALE—12 acre farm, one mile off Hwy. 31. Modern 6 room house, all conveniences, large insulated barn, ideal for pigs, beef or small animals. Immediate possession. Apply evenings to W. O. Durant, Williamsburg, tel. 535-2221. 16-17p

FOR SALE—60 acres of standing hay. Lawrence Mulloy Inkerman. Tel. 989-5413. 16c

FOR SALE—Must sell, owner going to University, spotless 1971 Suzuki 250R. Only 4,400 miles. New. Must be seen. Call 774-3312 for more information. 16p

FOR SALE—Corn for silage on tile drained land. Orders taken now. Contact Raymond Como, phone 448-2768. 16-17p

FOR SALE—1964 Chev. Impala Super Sport, 283 with console shift, bucket seats, good condition. Tel. 652-4988. 16-17c

FOR SALE—Hay. Second crop alfalfa, standing or baled. If interested call 613-476-4054 at noon or after 7:30 p.m. 16-17c

FOR SALE—International grain binder and threshing mill. A. Preston, tel. 821-2239. 16c

FOR SALE—A large oil stove, next to a furnace, used one year with a 200 gallon oil tank. Also two 200 gallon oil tanks. Tel. 448-3312 after 6. 16c

FOR SALE—Baled hay, approx. 500 bales per load. $35. to $40. per ton depending on mileage. Apply to Irwin Holmes, phone 774-6800. 16-18p

FOR SALE—Small cement mixer. Jersey cows, springers or fresh. Tel. 448-2501. 16p

FOR SALE—4,000 bales of hay, also bales of straw. One 29 can bulk milk tank. Tel. 826-2349, evenings. 16p

FOR SALE—New three bedroom electric heated home in Chesterville, $18,500.00, terms available. For information contact Floyd Fisher Real Estate, Morrisburg. 16-18c

FOR SALE—Odds and ends. Barbecue, ironer, gas grills, electric grills, electric meat slicer, saw horses, chairs, gas lantern, blankets and many other items. Phyllis M. Henderson, Church & Louise Street, Winchester. 16c

FOR SALE—Refrigerator & 24 inch electric stove, white. Both in very good condition. Lewis BP Service, Dalmeny. Tel. 826-2138. 16c

FOR SALE—85 h.p. motor, $350. Phone 543-3254. 16p

FOR SALE—Six Polish bunnies. Tel. 989-2936. 16c

FOR SALE—Used Delta fully automatic floor furnace complete with controls, $60.00 Phone 821-2445. 16p

FOR SALE—1963 Valiant, 4-door slant 6 engine, very good shape. Lee McIntosh, Winchester Springs, tel. 774-5861. 16-17c

FOR SALE—½ H.P. Beatty Submersible Pump, including all controls, fittings and 150 feet cable. — $335.00 less cash discount. Dave's Pump Service, 67 Clarence Street, Ottawa. Tel. 234-0744. 16tfc

FOR SALE—One 8 cubic foot refrigerator, $40.00; one 40 inch electric stove, $40.00; one wringer washer, $10.00. Apply to Laurie Brown, R.R. 2, Edwards (old cheese factory on 8th concession) after 6 and weekends or phone 224-2908, Ottawa. 16c

SURGE
Sales and Service

Complete line of Dairy Equipment. Pipe-line Systems (glass or Stainless Steel). Mueller or Zero Bulk Coolers. Water Conditioners, Barn Fans, Electric Cattle Waters Detergents line.

DELBERT McMILLAN
Box 127, Winchester, Ontario
Tel. 774-2609 or 984-2280
19tfc

METCALFE FUELS CO. LTD.

HEATING OIL

24-Hour Emergency Oil Burner Service
Petroleum Products and Furnace Installation
General Sheet Metal Work
After Hours Telephone
GLEN IRVEN — 821-2131
WAYNE IRVEN — 821-1826
CUSTOM HEATING - OUR SPECIALTY

PHONE 821-2555

Notice To Farmers In Dundas County

Emergency Assistance Due To Crop Damage

To alleviate the damage to crop and livestock enterprizes resulting from excessive rainfall in recent weeks, the Ontario Ministry of Agriculture and Food is offering a program of assistance for affected farmers.

For further information contact your county Agriculture and Food office concerning the fllowing items:

1. Availability of hay, silage and feed grains. (Advise your Agricultural Representative if you wish to buy feed or have feed for sale.)
2. Comparative prices on feed grain, silage and hay.
3. Free testing service to assist in estimating the feeding value of available feeds.
4. Assistance in formulating livestock rations.
5. Deferment of loan repayments for farmers with heavy crop damage.
6. Advice on the preparation of financial statements to assist in obtaining short term loans from existing lending agencies.
7. Availability of weighing facilities for the purchase of feed.
8. Staff of the Ministry will be available on request to assist farmers in assessing the effects of crop damage, reviewing possible alternatives and advising on management problems.

Additional assistance will be available as follows:

1. The Province of Ontario will match equally, funds raised and administered locally.
2. The Ontario Milk Marketing Board will relax the penalty clauses in milk quotas on behalf of producers in certain designated areas.

CONTACT YOUR LOCAL AGRICULTURAL OFFICE

T. R. HILLIARD, Deputy Minister

HON. WM. A. STEWART, Minister

AGROMATIC
Silo Unloaders - Bunk Feeders
All Barn Equipment
Poured Cement Silos
Call KEITH FAWCETT
PH. 989-5532 INKERMAN

ONTARIO

PUBLIC NOTICE

Select Committee Of The Legislature On The Ontario Municipal Board Invitation To Submit Written Briefs

On June 30th, 1972, the Ontario Legislature appointed a Select Committee to examine, inquire into and report upon the Ontario Municipal Board and to make recommendations on: (a) the purpose, object and functions of the Ontario Municipal Board. (b) the jurisdiction of the Ontario Municipal Board. (c) the structure and organization of the Ontario Municipal Board. (d) the procedures and practices of the Ontario Municipal Board. (e) the procedures by way of appeal from the orders and rulings of the Ontario Municipal Board, including appeals by way of petitions to the Lieutenant Governer in Council. (f) the relationship of the Ontario Municipal Board in the discharge of its responsibilities with the Provincial Government, Local Government and the individual citizen.

The Committee invites written briefs from individuals and organizations who may wish to present information, opinions or suggestions regarding any of the above matters relating to the Ontario Municipal Board.

Briefs must be submitted by September 15th, 1972 to the Clerk of the Committee, Box 233, Main Parliament Building, Toronto 182, Ontario.

JOHN P. MacBETH, Q.C., M.P.P., Chairman.

ALEX McFEDRIES, Clerk.

MALE AND FEMALE
Would You Like To Supplement Your Income?
Earn $400 to $600 A Month.
Part - Time
Without Obligation Write
BOX 7987
The Winchester Press

WANTED
ARE YOU READY TO EARN $8000 A YEAR?
Self Starter With Managing Capabilities Required For International Corporation.
Please Apply In Writing To
Box 5220, The Winchester Press

ARMSTRONG CONSTRUCTION
WILLIAMSBURG, ONTARIO
- CARPENTRY AND MASONRY -
Want a new Barn, Milk House, or other Farm Buildings, or repair to present buildings?
We have an experienced staff to serve you.
— WE ALSO SELL —
Beatty Farm Equipment, Stable Cleaners, Silo Unloaders, etc. Free Estimates.
TELEPHONE 535-2807 — (Ask for Bill)

PLUMBING PROBLEMS?



CALL 774-5026
DURANT'S
Plumbing & Heating
WINCHESTER, ONTARIO

Bumstead Sanitary Service
- Cleaning Septic Tanks
- Portable Chemical Toilet Rental
- Catch Basins Cleaning
- Pumping Service
Phone Collect
932-0481
or 932-1546
AT CORNWALL

GO CLASSIFIED FOR THE ACTION YOU WANT

More Classifieds Page 8

FOR SALE

FOR SALE—One 1965 Ford van type school bus. 6 cyl. Two 1968 Dodge van type school buses, 6 cyl. These buses are ideal for campers. Contact Mr. Henry Zandbergen, Brinston, tel. 652-4174. 16c

FOR SALE—Quantity of baled hay. Tel. Renfrew 432-2732, evenings. 16-17p

FOR SALE—1961 Comet, 6 cylinder, Station Wagon, as is. Excellent for parts, good engine, radio, tires, etc. Tel. 774-6534. 14-16p

FOR SALE—Brand New Boy's Bike. Hoover Dual Range Electric Heater. Tel. 821-2729. 14-16p

FOR SALE—7-Room House, just recently renovated, new oil furnace and bathroom, overflowing well, brand new aluminum siding. Owner will help finance. Tel. 989-2935, South Mountain. 14-16c

FOR SALE—Early Apples for sale. Smyth's Orchard, Dundela 4 miles west of Williamsburg). Tel. 652-4089. 14-18c

FOR SALE—Boat, motor and trailer, 15 ft. tri-hull, with walk-through windshield, 40 h.p. Evinrude motor, convertible top. Two years old. Tel. after six, 448-2683. 16c

FOR SALE—1969 Road Knight deluxe tent trailer, sleeps six, includes mattresses, separate dining tent and platform for a double ski-doo trailer. $450.00. Tel. 774-6500. 16c

FOR SALE OR RENT—Soft and Hard Top Tent Trailers, Kaplun, Lionel, Woods. Priced from $499.00 up. Book your rentals early. Also Moto-Ski, Mini-Bikes and Truck Caps on display. Ron Whitteker, Sales and Service, Iroquois, ¼ mile north of 401 on Brinston Road. Phone 652-4656. 2tfc

FOR SALE—Puppies free to good home. Very good watch dogs. Tel. 821-1559. 16c

FOR SALE—One gallon plastic pails with lid and handle for freezer and other uses. Benson Bee Supplies, Metcalfe, Ontario. Tel. 821-2797. 16c

FOR SALE—Approx. 1700 bales mixed brome and timothy hay, baled and stooked, located ½ mile from Vernon. No rain prior to baling. 80c per bale, will help load. Tel. 821-2785. 16c

FOR SALE—House trailer, 10'x 50', equipped and serviced, furnished, $3,500. Phone Kemptville 258-2976, days. 16p

FOR SALE—Two open heifers, one horse trailer, one record/radio combination hi-fi and one tractor lawn mower with snow blower. Tel. 652-4758. 16-17c

FOR SALE—2,000 bales of hay (no rain on it). Apply to Merritt Burwell, R.R. 1, Blyth, Ontario. Tel. 1-519-523-9388. 16-17c

BEAVER

CUSTOM DESIGNED HOMES

To your specification, precision engineered, then shell erected on your lot. You may be able to start building with only $200. down. Phone Keith Irwin at 1-828-3719, or visit Beaver Lumber, 1500 Bank St., Ottawa, for a Home Catalogue, $1.00. 16c

FOR SALE—Hay for sale, 50 acres, by the acre, standing. Apply to Delbert Murdock, c/o Maurice St. John, R.R. 2, Mountain, Ontario. 16c

FOR SALE—One G.E. stove and one G.E. fridge, yellow. One Fridgedair 4 burner stove and one Fairbanks and Morris electric ironer. Phone 774-6531. 16c

Countryboy Store

NOW AGENT FOR

Abel's Cleaners

Daily Pickup And Delivery

PH. 774-3341

MEAT

BEEF, killed, dressed $5.00
PORK, under 175 lbs. $4.00
PORK, over 225 lbs. $5.00
Animals killed only—$1.00 extra
BUFFALO NO CHARGE
Beef every Tues. and Wed.
Pork Every Wednesday

* We will arrange trucking
* Rent Lockers by month or year
* Cure Bacon in the premises, 10c a lb. * Have good stock of Beef and Pork on sale at all times, priced right * Buy Hides
* We charge 6c for all processing no matter how you want it cut including your own hamburg which is always ground twice as much as you like it for good uniformity. We use only K.V.P. Locker Paper, the best on the market.

We appreciate it if you are present when we cut your meat by appointment at your convenience. Visit our new Government inspected slaughter house anytime. If it's meat, we make it our business . . .

BLOM MEATS

Ph. 989-2093 Mountain

28tfc

FOR SALE

FOR SALE—5 hound pups, 3 months old, blue tick and blk. and tan crossed, $8.00 each. Black and tan female, 11 months old. Tel. 989-5769. 16-17p

FOR SALE

Half-H.P. Beatty Submergible Pump, including all controls, fittings and 150 feet of cable — $335.00. Less cash discount.

DAVE'S PUMP SERVICE
67 Clarence Street
Ottawa, Ont. Tel. 234-0744
14tfc

ALTA-BANK USED FURNITURE

Two floors of Quality Used Furniture to choose from. Visit our store at 1725 Bank St. South, Ottawa. We BUY good quality used furniture and antiques. Call 731-2245 Collect. 44tfc

FARM EQUIPMENT

Tractor parts. Continually wrecking farm tractors, many late models.

FERRIS TRACTOR PARTS
Phone 519-424-9111
Burgessville, Ontario
52-43p

MEYERS LUMBER - RIVER ROAD and HIGHWAY 43

Open daily except Sunday. Presently our yard is packed with material of every description 1tfc

Musical Instruments

NEW CONN ORGANS and LESAGE PIANOS. Guitars and Amplifiers. Contact Roy Fawcett, Tel. 774-2205, Winchester. 26tfc

WRECKING FOR PARTS

'71 Torino, '71 Pinto, '70 Dart, '70 Duster, '70 Pontiac, '70 Meteor, '70 Falcon, '70 Maverick, '69 Fairlane, '69 Meteor, three '69 Novas, five '69 Chevs, four '69 Pontiacs, '69 Plymouth, '68 Buick, '68 Volks, two '68 Fords, three '67 Oldsmobiles, three '67 Buicks, thousands of tother cars and trucks for parts.

AMELL AUTO WRECKERS
St. Andrew's West, Ontario
Tel. Cornwall 932-5603
4tfc

FOR SALE—Many Used Vacuums and Uprights for rugs. Also Carpet Shampooers. All in excellent condition. Will accept trade. E. Berube, Russell. Tel. 445-2181. 25tfc

WANTED

UNITED COUNTIES OF STORMONT, DUNDAS AND GLENGARRY

TENDER FOR TRUCKS

Sealed tenders, plainly marked as to contents, will be received by the undersigned until 12:00 o'clock noon,

THURSDAY, AUGUST 24, 1972

for the supply of two 5-ton trucks, equipped with dump bodies and hoists, C.A. 102", 30,000 lbs. G.V.W.

Information to bidders, specifications and tender forms may be obtained at the office of the undersigned.

Lowest or any tender not necessarily accepted.

A. R. FERGUSON, P. Eng.,
County Road Superintendent,
P.O. Box 1022,
Cornwall, Ontario. 16c

WANTED

School Bus Drivers
For Metcalfe Area
- contact -
Docksteader Bros.
Winchester
Phone 774-2600

LOUGH'S WHITEWASHING SERVICE

Free Estimates
A. H. LOUGH, PROP.
South Mountain
Ph. 989-5715

Sullivan Bros.

GENERAL CONTRACTORS

- AIR COMPRESSOR
- BUILDING MOVING
- SIX DOZERS
- MANURE PILE REMOVAL

Phone Chesterville
448-2332 or
448-2660

CLASSIFIED ADVERTISING RATES

GENERAL CLASSIFIED—$1.00 minimum (25 words or less) .75 subsequent insertions. Otherwise .04 per word first insertion, .03 subsequent.

CARDS OF THANKS—$1.25 minimum (35 words or less). Otherwise 3½c per word.

IN MEMORIAMS—$1.50 minimum including four-line verse, .50 for each additional four lines (verse).

AUCTION SALES—$1.12 per column inch.

CLASSIFIED DISPLAY —$1.40 per column inch.

Deadline for Classifieds is 2 p.m. Tuesdays. Ph. 774-2524.

WANTED

HELP WANTED — Experienced man for dairy farm — must be a good milker. Howard Dodge, Cardinal, Ont. Tel. 657-3252. 14-17c

WANTED TO RENT—A farm, 75 to 100 acres, in Manotick, Metcalfe, Edwards area. Tel. 821-1755. 14&16-18c

WANTED — Custom combining grass seed and grain, self propelled. Direct cut or windrow pickup. Call 989-5675. 14-16p

WORK WANTED — Painting - interior and exterior. Free estimates. Call Iroquois 652-4013 anytime between 9 a.m. and 8 p.m. 14-16p

WANTED—We require a person with chauffeur's license to drive truck. Experienced driving in Ottawa City would be helpful although not essential. Commission paid on acquired new customers. Full time employment. Tel. 989-2184. 16tfc

HELP WANTED—One waitress, full-time, Tues., Wed., Thurs., 5 p.m. to 12 p.m.; Fri. & Sat. 6 p.m. to 2:30 a.m.; Sun. 11:30 a.m. to 8:30 p.m. — One waitress, full-time, Mon. & Thur. 5 p.m. to 12 p.m., Fri. & Sat. 6 p.m. to 2 a.m., Sun. 4 p.m. to 12 p.m. — Also school girls for part-time work on weekend. Apply in person to Country Kitchen Restaurant, Winchester. 16-17c

WANTED TO BUY—Single Buggy and Cutter. If you have one for sale, please advise in writing to Box S-2121, The Winchester Press Ltd. 16-17p

WANTED—Experienced carpenters. Call Winchester Construction, 774-3926. 16c

ARTICLES WANTED—Used furniture and appliances. Tel. 728-2900. 16c

WANTED—Riders daily to and from Algonquin College (Woodroffe Ave.). For further information call 774-2243. 16p

HELP WANTED—Male or female clerk for retail business. Must have chauffer's license. Please write stating qualifications to Box 835, The Winchester Press. 16tfc

VACANCY—For elderly lady in Dundas Nursing Home. Tel. 543-3316. 16-17c

HELP WANTED—Lady to work in Dundas Nursing Home. Tel. 543-3316. 16-17c

HALL OF CARDS
Wedding Invitations
CORNWALL, ONT.

ALLAN ENNIS

Excavating Contractor

FOR ALL TYPES OF EXCAVATION

PH. 774-2308

WINCHESTER, ONT.

51tfc

WANTED

WANTED—Housework or cleaning by the day, 8 to 4:30, 5½ day week. $1.25 per hour. Contact Mary Bain, c/o Hepburn Hodgson, R.R. 2, Chesterville, Ontario. 16c

WANTED TO BUY—Old guns in any condition. Write or call Don Ellis, 99 Havelock Street, Brockville. Tel. 342-2696. 16-17p

WANTED—Open heifers, pure bred and grade Holstein heifers from 12 months up. Irwin Holmes, 774-6800. 16-18p

BABYSITTER WANTED—My home for 1 year old child. Days 8 to 5, beginning September. Tel. 774-2720. 16-17c

HELP WANTED—Male or female school bus driver, full day employment. Will send applicant for bus license. Tel. 445-2049. 16-17c

THE STORMONT, DUNDAS AND GLENGARRY COUNTY BOARD OF EDUCATION

Wanted for the Area No. 1 Office, Morrisburg, Ontario.

Clerk/Typist

Salary Range $3,700. to $5,200.

Written applications stating qualifications and experience will be received until Monday, August 28th, 1972 by:

M. N. HUTCHISON,
Superintendent of Schools
BOX 400,
MORRISBURG, Ontario

W. L. THOMPSON,
Chairman of the Board,
H. D. SHAW,
Director of Education. 16c

THE STORMONT, DUNDAS AND GLENGARRY COUNTY BOARD OF EDUCATION

requires

CLERK-SECRETARY

for the Audio Visual Department
Salary range $4,400. to $5,600.
Apply to:

A. E. KELLEY,
Superintendent
of Personnel,
Stormont, Dundas
and Glengarry
County Board
of Education,
305 Baldwin Ave.,
Cornwall, Ontario. 16c

Backhoe Service

Front End Loader Work

W. WAMMES

R. R. 2, OSGOODE

PH. 826-2394

PORTABLE PUBLIC ADDRESS SYSTEM FOR RENT

* For Use With Car
* Special Events
* Public Functions
* Private Parties

CALL 543-3254

Crysler Marina
Morrisburg

Thank You

Having sold my business in Winchester Springs I wish to thank all those who patronized our store in the past 22 years.

I solicit the same support for my successor, Mr. James H. Levere. Thank you all.

T. GRANT COUGLER

5 ST. CLAIRE AVENUE
OTTAWA, ONTARIO
PHONE 224-3945

M.L.S. SERVICE

John DeVRIES REALTOR

ALBERT BOUWERS
REPRESENTATIVE
Res. (Metcalfe) 1-821-2812

REID'S MILLS — Two-storey Brick Home, all conveniences; barn, silo, 25 acres and orchard. Asking $26,500.00.

TWENTY-FIVE ACRE BUILDING LOTS, priced from $7,000.00 and up.

"If you have property to sell or are contemplating a purchase, please give us a call."

WANTED

WANTED—First and second calf Heifers. Also, if you are having a Household or Farm Auction. for satisfaction call Harold Ball at 448-3161 or 774-5212. 2tfc

WORK WANTED — Carpentry interior and exterior painting. Apply to Don Barkley, Inkerman, R. R. 1. Tel. 989-5460. 6tfc

WANTED — Hay wanted, any quantity. Phone 448-2653. 7tfc

WORK WANTED — Handyman would like interior and exterior painting and wall papering. Free estimates. Call Joe Marchand. 774-2026. 10tfc

WANTED—Mechanic wanted for tractors and farm equipment. Monast Farm Supply, Chesterville. Tel. 448-2462. 11tfc

THE STORMONT, DUNDAS AND GLENGARRY COUNTY BOARD OF EDUCATION

requires for September 5, 1972

a) VICE-PRINCIPAL
for Charlottenburgh-Lancaster District High School
-this is a 500 plus pupil school, with a limited vocational program in Williamstown, Ontario 4 miles from the junction of Highways 401 and 34.
Principal — D.M.C. Shaw
Salary — $19,250 to $20,250
Applications will be received by:

A. E. KELLEY,
Superintendent
of Personnel,
Stormont, Dundas
and Glengarry
County Board
of Education,
305 Baldwin Ave.,
Cornwall, Ontario.

b) ENGLISH TEACHER (9-13)
for General Vanier Secondary School
-this is a 1600 pupil school in the City of Cornwall
Principal — L. Deruchie
General Vanier
Secondary School
1500 Cumberland St.,
Cornwall, Ontario
Tel: 613-933-5500

c) COMMERCIAL TEACHER (9-12)
for Maxville High School
-this is a 300 pupil school in the village of Maxville, 20 miles north-east of Cornwall
Principal — L. Gauley
Maxville High School
Maxville, Ontario
Tel: 613-527-2131

Salary for teachers:
Minimum—$ 7,200
Maximum—$16,000

Applications for the teaching positions should be directed to the Principals concerned.

W. L. THOMPSON,
Chairman.
H.D. SHAW,
Director of Education 16c

New Opening . . .

James H. Levere Is Pleased To Announce
The Opening Of His Business
(Formerly T. G. Cougler's General Store)
In Winchester Springs.

The Store Will Be Open To Serve The Public
THURSDAY, AUGUST 17, 1972

ANGUS PONTIAC-BUICK

HAS AN OPENING AS OF AUGUST 15, 1972, FOR A

CLASS "A" MECHANIC

Full company medical benefits, generous salary plus incentive bonus program. For personal interview call Doug. Angus at

774-2620 ANGUS

WANTED

Due to the demand for town and country properties this Spring, our listings are nearly all sold.

If you are thinking of selling, we would appreciate a call.

Our Business Is

REAL ESTATE ONLY

We can give you our personal attention

W. C. MacDONALD

REALTOR

OFFICE AT 31 INN MOTEL — PHONE 774-2106

G. Bowman, 821-1608, Kenmore
Ann VanSleuwen, 774-3022, Winchester

NOTICES

NOTICE

Oil Furnace, Water Pumps, Weeping Beds, installed and serviced. Plumbing Supplies sold.

For Free Estimates, Call
PAUL BARKLEY
South Mountain. Tel. 989-2844
7tfc

NOTICE

Attention all N.D.D.H.S. Graduates. Graduation photographs are on display in the front entrance of the school. Place your order now. 16c

ATTENTION

Oil burner service and cleanout now available

To all Williamsburg and area residents. Second and Third class oil burner mechanics, fully licensed, fully insured, fully guaranteed. 24 hour service.

Call Collect
Wayne Barkley — 535-2429
Dwaine Armstrong — 774-3522
16-17c

DEPARTMENT OF PUBLIC WORKS OF CANADA

CAPITAL REGION

TENDERS

SEALED TENDERS to be addressed to the CHIEF, FINANCIAL AND ADMINISTRATIVE SERVICES, CAPITAL REGION, DEPARTMENT OF PUBLIC WORKS, 301 ELGIN STREET, OTTAWA, ONT., K1A 0M3, and endorsed TENDER FOR PROJECT NO. 78204 - WHARF REPAIRS, BROCKVILLE, LEEDS COUNTY, ONTARIO, will be received until 3:00 p.m. (E.D.S.T.)

TUESDAY, AUGUST 22, 1972

Tender documents can be seen, or can be obtained through the Plan Distribution Office, Room 134, Bonaventure Building, 301 Elgin Street, Ottawa, Ont., K1A 0M3.

To be considered, each tender must be made on the printed forms supplied by the Department and completed in accordance with the conditions set forth therein.

The lowest or any tender not necessarily accepted.

J. J. CARETTE,
Chief, Financial and
Administrative Services
16c

Prescott Heating

- Barn and House Roofing
- Eavestroughs
- Heating Repairs

Clarence Prescott
821-2938

NOTICES

NOTICE

Be sure to see Lynn Dowser for the best deals in New and Used Cars and Trucks.

Ray McCaffrey Automobiles Ltd.
Chevrolet, Oldsmobile Dealer
STITTSVILLE, ONT.
Tel. 836-1271 or Metcalfe 821-2236
51tfc

NOTICE

Mobile, Stereo, Discotec
"THE SONS"
For All Occasions.
Tel. 445-2181, Russell, Ontario
7tfc

NOTICE

We now offer a Trucking Service for Custom Slaughtering, Monday only until further notice. Please contact John Francis, Phone Iroquois 652-4630.
We slaughter Pork and Beef on Mondays, and on Wednesday Beef only, at Earl's Meats, Chesterville. Tel. 448-2324. 15tfc

Need Tile Drainage?

Contact Seaway Valley Tile Drainage. Phone 652-4174 for free estimates. All work satisfaction guaranteed.

H. ZANDBERGEN, Prop.
39tfc

WANT TO LEARN TO DRIVE TRACTOR TRAILERS??

NOW you can train right here in Canada and be paid while doing so. For application and interview, write:

SAFETY DEPARTMENT
Trans Canada Transport Training
150 Edward Street
Cornwal, Ontario
or call: 613-933-5621

WANTED

DEAD OR ALIVE

I will pick up your Dead Cattle for the best prices. 24-hour service.

Call Collect
GERARD HEBERT
Phone Crysler 987-5364
or
Chesterville 448-2612
Lic. No. 343-C-72

ATTENTION FARMERS

You will receive the best prices for your dead, sick and disabled cows and horses. We have no collectors, you deal directly with us. You have added benefits of the money usually paid to collectors.
This is the largest receiving plant in the region.
24 hr. service - 7 days a week
FOR PROMPT SERVICE
CALL COLLECT TO
HERB LOUCKS
Winchester Ph. 774-5256
or
GUY MACHABEE
Crysler Ph. 987-2818
Collector's Lic. No. 182-C-69
Receiving Plant, St. Albert
134-RP-69

NOTICE

FARMERS

As of August 2nd, 1971, a modern, new Plant is in operation for the processing of the carcasses of Crippled, Disabled or Dead Horses or Cows only.
In business as usual. We pay current prices for carcasses.

24-Hour Service
RENALD MOSS
PHONE 445-2859
RUSSELL, ONT.
Licence No. 292-C-71

NOTICES

NOTICE

LEGAL NOTICE

Effective July 27th, 1972, I wish to give notice that I will not be responsible for any debts—only those in my own name and authorized by me.

Carolyn Henderson
13-14 & 16p

NOTICE

Custom slaughtering Beef and Pork on Mondays till further notice. Fresh meat for sale at all times.

LEVERE MEAT SHOP & SLAUGHTER HOUSE
Brinston, R. R. 2
Phone 652-4639
39tfc

BISSELL For CLEANING

Rugs shampooed in your home. Bargains in Used Vacuums, Electrolux and other makes.

L. Bissell, Ingleside.
Phone 537-2598
50tfc

BUSINESS DIRECTORY

MONUMENTS
Where you Buy the Best for Less
Satisfaction Guaranteed
No. 1 Granite Only
Cemetery Lettering
DWIGHT H. CROWDER
Phone 535-2683 Williamsburg

SUMMERS INSURANCE SERVICE TELEPHONE 774-2515

A Complete Insurance Service for all lines of Fire and Casualty Insurance.

Fred S. Coons
INSURANCE
For Prompt Service Call
CHESTERVILLE Ph. 448-2398

Graham L. Casselman
C. L. U.
Crown Life Insurance
Group Insurance - Pension Plan
774-3104 - Winchester

MELDRUM and JOHNSTON
Ontario Land Surveyors
W. J. JOHNSTON, O.L.S.
Tel. 774-2414 P.O. Box 394
Henderson Crescent
WINCHESTER, ONTARIO

THE ROYAL CANADIAN LEGION
Branch 108, Winchester
Meets on the last Monday of each month in the Legion Hall, Winchester, at 8:00 p.m.
All War Veterans Welcome
DWIGHT HUTT, President
ROY HOLMES, Secretary
Hall Rentals, R. HOLMES
ARCHIE RICE, Treas.

ROCK OF AGES
Look for this seal. It's your guarantee of permanence.
J. L. KINKAID
Morrisburg
Phone KI 3-3184
FAMILY MONUMENTS Authorized Dealer
"Cemetery Lettering"

ROSS McCONNELL MONUMENTS
(Successor to L. D. Wells)
All Types of Cemetery Lettering a Specialty
Good Service
WINCHESTER, ONT. 774-3349

R. BRYSON PATTERSON
OPTOMETRIST
Office Hours: 9 - 12 — 1 - 5
Closed All Day Wednesday
For appointments Ph. 258-2274
Prescott Street, Kemptville

Thorne Gunn & Co.

CHARTERED ACCOUNTANTS

OTTAWA OFFICE
Suite 400
Congill Building
Ottawa K1P 5H9, Ontario
(613) 233-7715

Other Offices in Centres Across Canada and in the Caribbean Area

FOR STOCKS AND BONDS - CONTACT
"Goldie" Harrison (registered representative)

Davidson & company

77 Metcalfe St., Ottawa, Ontario, K1P 5L6

MEMBERS
THE TORONTO STOCK EXCHANGE
MONTREAL STOCK EXCHANGE
CANADIAN STOCK EXCHANGE
INVESTMENT DEALERS' ASSOCIATION OF CANADA

Office—232-7171
Residence—224-7449

The Valley Sportsman



by Bob Rosborough

Last weekend, I had the opportunity to fish Newboro Lake for bass. I was pleasantly surprised by the action I received out of this beautiful lake.

First the lake. Newboro Lake is situtated in the Rideau Lakes chain midway between Smiths Falls and Kingston. The easiest way to reach it, is by highway 29 and then north on highway 42 to Newboro. You'll find a park, camping facilities and a boat launch at the locks. This time however, I was guest of Pat and Joan Tallon of the Populars Resort in Newboro. This resort is a favourite of many Canadian and American and offers boating, swimming and fishing. The lake is dotted with many islands and the shoreline is indented with hundreds of small coves and bays. Fishing bass is not too difficult in this lake. You just take the boat out onto the lake and start fishing.

I used live frogs, as did my fishing buddy Jim Cavanaugh, and the action you get from this bait is fantastic. We started off slow but as the day progressed the fishing became better. Late in the afternoon, a 5 pound northern decided to have a snack and we had our first keeper. After a shore supper, the bass started to bite and in no time at all I had a four pounder and a three pounder on the chain. But, as luck would have, it seems big brother was not hungry and the little bass took over from there. They certainly give you lots of action for your money.

Jim went to my light tackle rod, a six footer with 2 pound test on a small spinning reel. This proved to be the best action getter of the day. Those small bass fought like six pounders on that outfit! Actually, Newboro Lake is perhaps one of the best bass lakes in Eastern Canada for all out action. Now I'm talking about a keeper bass everytime, but if you're like me, you like plenty of action on the end of the rod. Newboro Lake will keep you in the action seat from sunrise to sunset and you'll go home satisfied that you had a good day's fishing.

If you want the big ones, I would suggest that you contact Pat Tallon at the Populars Resort and arrange for a guide. The Populars has about twenty really excellent guides that will be able to fill the stringer with braggin' bass. You'll also enjoy the beauty of this lake. There is nothing more natural or musical to the ears than the call of a loon over the water. On Sunday, we counted at least five on the water and there was on exuberant male who raced up and down the lake giving his call of the wild. The sunset over the water is another site to behold. The tall pines silhouetted against the colourful beauty of an August sunset is a picture to be seen.

If you want fishing action and family fun, then by all means, make a memo to yourself and your family to go to Newboro Lake this month. My thanks to Pat and Joan of the Populars Resort for opening a new fishing hot spot to my book and for a wonderful day for myself, my friend and our families.

The second Garbage Can of the week award goes to the people who left a burning pillow along Highway 29 near Portland on Sunday. There was plenty of water and sand around to dowse the fire but they could not be bothered. Our prize to you? Two flat tires on your camper and no spare. Who's your choice for the award? Let's hear from you. Write, The Valley Sportsman, Box 292, Smiths Falls.

Mrs. K.McCallum Former Kenmore Post-Mistress Dies In Hospital

Mrs. Kenneth McCallum, the former Amy Hall, who was for many years Postmistress at Kenmore, died in hospital on August 7th following a lengthy illness. She was in her 71st year.

Born at Kenmore, a daughter of the late Mr. and Mrs. Richard Hall, she married Kenneth McCallum in 1922.

Well known throughout the entire district she also served for several years as switchboard operator with the Metcalfe Rural Telephone Company.

Surviving besides her husband are two daughters, Mrs. Lawrence Dowser (Shirley), Metcalfe and Mrs. Stewart Cross (Jean), Wakefield. Also one sister Mrs. John C. McDonald, Metcalfe and four grandchildren.

The late Mrs. McCallum was a devout member of the Presbyterian Church and funeral service at Vice and Craig Ltd., Funeral Home, Metcalfe, was conducted by Rev. L.S. Woolfrey at 1:30 p.m. on August 10th.

Pall bearers were Colin Campbell, Lyn Dowser, John Cinnamon, Wallace McCormick, Dwight McRuer and Alfred Sheldrick.

Interment was at Springhill cemetery.

The Secret Source

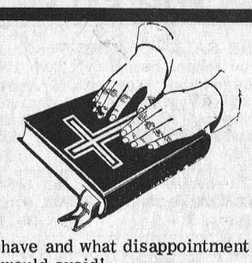

by Rev. Gordon C. Smyth

It is easier to get a group to discuss prayer than to engage in it. A strong sense of self-consciousness has overcome a weaker sense of faith. It is high time we left to analyse themselves those who say we are conditioned by glands, moulded by environment, and otherwise religiously inspired by auto-suggestion.

The late A. Ian Burnett, whom I was privileged to count a friend, once told of a spring outing from Ottawa with a distinguished professor of psychiatry. "Within the Bible and particularly within the New Testament", said Dr. Burnett's companion, "there is far more wisdom and insight than there is in all the books of psychology put together." Afterwards my friend exclaimed, "What a confession for a great teacher to make! What a testimony to the sovereignty of Jesus!"

Wherein was he different? He lived our life. Only 18 verses of the 111 verses that comprise his Sermon on the Mount, for instance, were without rabbincial precedent. Many died by crucifixion. So attuned was Jesus to God, by prayer, that his ministry was God's character revealed, the words he spoke were God's truth, and his death has power to save because the Cross was God's victory. The apostles tracked down the secret to its source. He was praying in a certain place. One spoke for all, "Lord, teach us to pray."

When a clear mind expresses a deep purpose, its expression is always orderly. The Lord's Prayer contains three series of prayers. The first relate to God, the second to man, and the third return to God. This model prayer reverses the popular sequence. Let us subdue our wants to the purposes of God and hold them in the perspective of God's praise.

"Our Father who art in heaven,..." True prayer refers a person to a life that is "ours" An individual is lifted above his individuality. He realizes that his situation is not unique. He gains courage and serenity.

"Hallowed be thy name." The most sensitive Jewish souls regarded God's name as too sacred to use. The person who prays in that spirit draws to the forefront of his mind the things that are most sacred to him. He asks that these memories, associations, and hopes may usher him into communion.

"Thy kingdom come, thy will be done, on earth as it is in heaven." For centuries, devout and patriotic Jews had longed for such a time. Jesus took familiar feelings and filled them with new significance. His emphasis on spirituality is no opiate. Anybody who thinks so should read "Markings" by Dag Hammarskold, late Secretary-General of the United Nations.

"Give us this day our daily bread;..." Now we come to personal needs. We are advised to be restrained. This is not to suggest that we have no plans for the future. And yet the only time on which we can count is the present. If we accepted this emphasis, what satisfaction we could have and what disappointment we would avoid!

"And forgive us our debts, as we also have forgiven our debtors;..." If any group especially shows the value of this petition, it is Alcoholics Anonymous. Nobody can be right inside himself, let alone with "Our Father" when he is needlessly at odds with others. If he is guilty, let him ask for guidance to make such amends as are helpful or possible. If he is innocent, let him forgive as he would be forgiven, lest he add injury to injury.

"And lead us not into temptation, but deliver us from evil." Temptation invites the misuses of opportunities. This is the case with a healthy individual failing to reserve strength. This is the case with a sick person heading towards self-pity. This is the case with a "self-made man" forgetting there is no such creature. We should all pray to pass through temptation into its opportunities for growth and service.

"For thine is the kingdom and the power and the glory, forever, Amen." The Lord's Prayer ends as it begins, with God. We tend to see things fragmented or out of proportion. Jesus saw things steadily and saw them whole. Wholeness is holiness. A life patterned on the model prayer praises God continuously. It is assured that all things come out even at the end of the day, and at the end of all the days more even still.

WELL KNOWN WINCHESTER AREA FARMER

Fredrick Avery Holmes Dies In 68th Year

A well known and highly respected life-long resident, Frederick Avery Holmes, died on August 2nd following a brief illness. He was in his 68th year.

Born at Winchester Springs he was a son of the late Mr. and Mrs. Nathaniel Holmes. At Winchester, in 1936 he married Eileen Elizabeth Murdock who survives.

Also surviving are three daughters and four sons: Mrs. Darwin Lannin (Erma); Mrs. Donald Prentiss (Annette), Hawkesbury; Mrs. Terry Lampole (Muriel), Arnprior; Charles, Donald and Ersol, all of Winchester and Winston of Brockville. Ten grandchildren, two sisters and three brothers also survive.

A member of Winchester United Church, funeral service at his late residence was conducted by Rev. A. MacDonald at 2:00 p.m. August 3rd.

Pall bearers were Douglas Coons, Keith Guy, Cecil Strader, Harold Link, Stanley Holmes and Harry Strader.

Interment was at Maple Ridge cemetery.

AT WINCHESTER WESLEYAN CHURCH

Rev. C. Jackson Replaces Rev. R.L. LeRoy As Pastor

Rev. Chas. Jackson of Dundalk, Ontario, has been stationed at Winchester by action of the Annual Conference of the Central Canada District of the Wesleyan Church which convened July 25-30 on the Silver Lake Campground at Maberly, Ontario. Rev. R.L. Le Roy has accepted a call to the charge where he grew up as a boy, in Waltham, Quebec.

The General Superintendent from Marion, Indiana, Dr. John Abbott, presided over the Conference. The following officers were returned to office: president, Rev. J.S.A. Spearman; vice-president, Rev. I.M. Taylor; secretary, Rev. F.S. Irish; treasurer, Miss Eileen Baker.

There were encouraging signs of growth in some of the charges: one has found it necessary to have two Sunday morning services to accommodate the people. Another has outgrown the walls of its relatively new sanctuary and has to meet in a Collegiate auditorium on Sunday morning.

Rev. Earl Bull was fraternal delegate from the Free Methodist Church. Rev. Eldon LeRoy of Belleville was released to join the faculty at Bethany Bible College, Sussex, N.B.

At an impressive service Thursday evening Miss Cheryl Sullivan, R.N., of Massey and Belleville, was commissioned as missionary-elect to Sierra Leone, West Africa. This was followed by a masterly discourse by the General Superintendent on the qualities of leadership, citing from the Acts: Stephen, Moses, Saul, Cornelius.

The Missionary speaker Sunday afternoon was Miss Bertha Major, on furlough from Sierra Leone.

On Sunday three young ministers received elders orders: Dr. Victor Hamilton, formerly of Toronto, now assistant professor at Asbury Theological College, Kentucky; Rev. Gerald Orr of Powassan, Ontario, and Rev. Ronald Shepstone of Gravenhurst.

Men's Hartt SHOES



several styles

now available at . . .

ELLIOTT'S

Dry Goods & Hardware

Phone 774-2614

Winchester, Ontario

NOW OPEN TO SERVE YOU

FBM Forbes Building Materials Ltd.

Ready to Go!

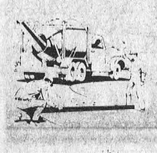

READY MIX CONCRETE PLANT

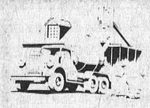



Wherever the site, whatever the size . . . we can handle any job! Save time, money with ready-mix concrete. Get information and our estimates soon.

Driveways, sidewalks, patios, swimming pools, yards . . . the list goes on and on! Whatever the cementing need, call us for utmost dependability.

WE ALSO SERVE YOU WITH * WEEPING TILE STONE * WASHED SAND * MORTAR SAND * TOP SOIL * PEAT MOSS * ROAD GRAVEL * DOZER and FRONT END LOADER RENTALS

Forbes Bldg. Materials LTD.

Located Half Way Between Winchester And Kemptville At Silver Spring (North of Highway 43)

PH. 258-3741 - KEMPTVILLE

Ralph's three clubs overpowered Ken's one

(R3C 0K1)

Make up your own way to remember your code. Then send it to your friends.

POSTAL CODE POSTAL

BICCUM & McINTOSH LTD.

GENERAL & LIFE INSURANCE - REAL ESTATE

774-2832 WINCHESTER

989-2157 SOUTH MOUNTAIN

448-2854 CHESTERVILLE

Vice & Craig Ltd.

FUNERAL HOMES

METCALFE, WINCHESTER AND CHESTERVILLE

774-2120

one convenient phone number serves all three locations

Ambulance Service

BOYD'S

Plymouth CHRYSLER Fargo Trucks SALES/SERVICE

Compare Boyd's Winchester

Top Quality USED CARS

HOLIDAY TIME

"See Us"

FOR YOUR MOTORING NEEDS

You'll Be Glad You Did

the right place for the right deal!

BOYD'S

AUTHORIZED Chrysler-Plymouth Fargo Truck Dealer

WINCHESTER, ONT.

TELEPHONES Winchester 774-2520 Ottawa 236-6505



Great Bridal Package Plan

VOGUE..THE OUTSTANDING BRIDAL STORE.. MAKES A SENSATIONAL OFFER FOR THE BRIDE TO-BE.....CHOOSE FROM BEAUTIFUL BRIDAL FASHIONS.....YOUR CHOICE OF OUTSTANDING VEILS AND HEADPIECE..PLUS THESE EXTRAS, AND OF COURSE VOGUE'S USUAL EFFICIENT PERSONAL SERVICE.

Wedding Gown	$100.
Crown & Veil	25.
Bridal Shoes	10.
Plastic Gown Bag	2.50
Blue Garter	1.
Total	$138.50

ALL FOR $99.

BUY FOR NOW.....OR LAY AWAY FOR NEXT YEAR, WE'LL HOLD IT FOR YOU EITHER WAY YOU SAVE $39.50...OR MORE. THERESA PITRE, VOGUE'S BRIDAL CONSULTANT WILL HELP YOU CHOOSE THE GOWN OF DREAMS. COME EARLY FOR BEST SELECTION.

Shop Thurs. and Friday till 9 p.m.

Vogue

"Dream Room" Second Floor

USE OUR LAY-AWAY PLAN

VOGUE SHOPPE 500 MONTREAL ROAD CORNWALL 932-1312

LANNIN'S LUMBER

WITH YOUR BIG SAVINGS YOU'LL HAVE MONEY TO BURN!

HOME REPAIR MATERIALS

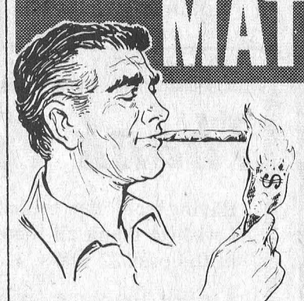

We offer a nice selection of in-stock prefinished plywood wall panels at attractive discounts.

	Regular Price	Discount
Prefinished Lauan	3.75 sht.	10%
Dresden Oak	5.45 sht.	
Chatam Oak	5.45 sht.	
Mount Forest Pecan	5.49 sht.	
Summer Cedar	6.25 sht.	
Monterey Oak	6.30 sht.	
Concordia Oak	5.70 sht.	20%
Butternut	5.95 sht.	
Riviera Birch	5.95 sht.	
Homestead Elm	11.25 sht.	
Algonquin Amber Elm	12.55 sht.	

Take this opportunity to buy for that long-planned room renovation, or the new rumpus room.

— Always a BUY at a PAL yard —

H. S. Lannin Ltd.

RETAILERS

Lumber and Building Supplies — Building Contractors

Phone 774-2830 or 774-2831 WINCHESTER

Wedding FLOWERS

OUR SPECIALTY . . .

BEFORE YOU DECIDE TO BUY YOU REALLY SHOULD CONTACT

MURIEL'S FLOWERS

Ph. 774-2201 476 Caleb St. WINCHESTER

THE Oil King SAYS

WITH OUR FINE OIL YOU GET SATISFACTION, YOUR FURNACE HEAT BECOMES YOUR HOME'S MAIN ATTRACTION

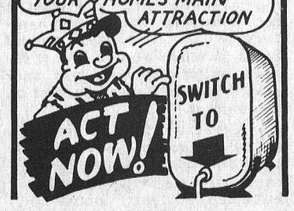

Wayne Barkley

SHELL WILLIAMSBURG ONTARIO PH. 535-2429

Opportunities For Youth Groups Report

Winchester

(by Rick McIntosh)

Opportunities For Youth, Winchester, is planning a number of ventures in the near future which should be of interest to many people.

This Thursday, August 17, a bicycle rally is planned for our younger citizens. It is not a race, just a leisurely pedal through the country. The route is as follows: start at Winchester at O.F.Y. office, up to the Inkerman corner on Hwy. 43, to Inkerman, to Brinston, to South Mountain, to Mountain, and back down Hwy. 43 to Winchester. Be sure and bring a lunch, to be eaten on the road, and be at our office at 9:30 Thursday morning. It's suppose to be a nice sunny day and remember, it's not a race, so lets have a good turnout.

On Wednesday, August 23, we are going to run our Senior Citizen Trip to Upper Canada Village. We hope this time to have a greater response. It will prove to be a lot of fun and will be extremely interesting. If you are interested, phone us, and we will tell you all the particulars. Your only cost will be admission to the Village. Transportation will be free and lunch will be eaten at Crysler Park.

Our final, big windup dance will take place on Friday, August 25, at the Winchester Community Centre. 'Buffalo', Canadian recording artists will be playing from 9 to 12. If you like your rock loud and hard, be there!

The long awaited tennis court, we hope, is going to be in use by this Friday. This project has been delayed by rain for a long time and at long last the town will get some use out of that old rink surface.

All other projects are proceeding well, and a few ideas are in our minds for the near future. Any questions concerning events, or in general, can be answered by calling us at 774-2513.

Metcalfe

The Opportunities For Youth Group operating in the Metcalfe area continues to make a valuable contribution to the district it serves.

The girls and boys involved in the program have been extremely active since the opening day and only last week completed a major project.

'Anna's', the village main street restaurant, has been a centre of attraction for teenagers since the early 1920's and no politician or statesman could possibly boast of having more friends than the gracious little lady who has stood behind the counter and served three generations of youthful customers.

'Anna', who by her own admission, has never encountered what she considered a 'bad teenager', had her confidence justified when the OFY group pitched in and gave her familiar business establishment a complete overhaul.

Photo shows the girls and boys giving the building the first of two coats of paint and to-day former residents paying a visit will hardly recognize the familiar corner.

Press Staff Photo.



Painters In Action

Province Encourages Sports

The Honourable Rene Brunelle, Minister of Community and Social Services today announced that grants totalling $292,475 have been awarded to 47 provincial sports-governing bodies.

"The grants are designed to assist the provincial bodies to expand their programs, to develop new leadership, to train coaches, managers, officials and administrators, and to develop new levels of competition" said the Minister in making the announcement. "We are also providing funds for administrative purposes so that the executives of the various groups can come together to make long-range plans for future growth and development".

The grant program administered by the Youth and Recreation Branch of the Ministry of Community and Social Services is designed to assist Ontario citizens who participate in sports from the recreational point of view as well as those who strive for athletic excellence.

In order to ensure sound adminstration for sports in Ontario, and to develop highly qualified leadership, the Minister also announced special grants to all sports that have hired full time executive directors and technical directors.

The Minister had previously announced a grant of $150,000 to Sport Ontario which is a federation of the province's 55 sports governing bodies. The grant will be used to provide administrative services, offices and communication programs for all the sports associations.

"With an increase in leisure and mounting interest in upcoming national and international events, it is necessary that we provide increased support to those organizations that provide physical recreation activities for our citizens", the Minister concluded.

Lions President Named Most Honest Golfer

Winchester Lions Club president, Elzeon Raistrick, was judged 'Most Honest Golfer' at the annual District Tournament last week.

Staged at Popular Grove course over forty members from District A-4 clubs competed despite adverse weather conditions.

Following the day of competition all enjoyed dinner in the spacious club dining room where winners were announced by Zone Chairman Archie Sayant of the Metcalfe and District Club.

The Corby-Wiser Trophy, emblematic of club supremacy, was won by Ottawa South and George Warren, Ottawa area company manager, was on hand to present the award to golfers Bill Phillips, Ken Kauffeldt, John Benard and Bob Patterson (Mr. Warren is also District A-4 Governor).

Other prize winners included: John Cherry, West Ottawa; Archie Stewart, Metcalfe and District; Glen Cochrane, Russell; Trevor Crowder, Morrisburg; John Havelin, West Ottawa; Bart Drew, Smiths Falls; George Warren, West Ottawa and Lloyd Guy of Winchester.

Flyers To Play At Civic Centre

The Central Canada Exhibition Association recently announced that the NHL Philadelphia Flyers will be playing three pre-season games at the Civic Centre.

These have been set for September 19, against the Toronto Maple Leafs; September 20, against the Pittsburg Penguins; and September 23, against the California Golden Seals. Game time for all three is 8:00 p.m.

The Flyers arrive in Ottawa on September 8, and will be at home in the Civic Centre through September 27.

S. Mountain WI Members Enjoy Kingston Trip

A bus trip to Kingston, sponsored by South Mountain W.I., proved a very enjoyable tour for approximately 38 ladies who made the trip.

Lyall Sullivan drove the bus and the ladies visited Fort Henry; the home of the late Sir John A. MacDonald; the Anglican cathedral and enjoyed a miniature train ride through the main part of the city.

Following lunch the ladies found time to do some shopping before returning home.

Mountain Vancamp Brinston Hyndmans Pleasant Valley

Mountain District News

Hulbert

Inkerman South Mountain Dixons Corners North Mountain

Hyndmans

by Mrs. Ray Grant

Master Kim and Kevin Wallace spent Monday and Tuesday with Mr. and Mrs. George Grant of Roebuck.

Mrs. Ray Grant and daughter Nancy spent a day last week in Ottawa where Nancy was interviewed for a micro film operator. She started to work last Monday.

Miss Lynn Render of Oxford Station, spent a few days last week holidaying with her aunt, Mrs. L. Wallace.

Miss Linda Canning of Brockville, spent this week holidaying with her parents, Mr. and Mrs. Cecil Canning.

Mr. and Mrs. Lorne Conley visited Mr. and Mrs. Howard Conley of Prescott on Monday.

Mr. David Collins was a patient in the Kemptville District Hospital a few days last week.

Mr. Arnold Grant and children of Johnstown spent Wednesday visiting friends in this locality.

Mr. Terry Render of Oxford Station spent a few days this week with his grandparents, Mr. and Mrs. Ray Grant.

Mr. and Mrs. Close and family of Brockville spent the weekend with her parents, Mr. and Mrs. Byron Allaby.

Mr. and Mrs. Dale Robinson and sons of Haliburton spent the weekend and holiday with Mr. and Mrs. Hubert Robinson.

Quite a few from here took in the ball tournament in Kemptville over the weekend and holiday.

Mr. and Mrs. Lawrence Wallace and family spent Saturday with Mr. and Mrs. George Grant of Roebuck.

Sympathy is extended to the wife and family of the late Geo. Cummings, who passed away, Sunday, August 6th at the Kemptville District Hospital.

Mr. and Mrs. Ken Collins of Carleton Place spent the weekend with Mr. and Mrs. David Collins.

North Mountain

(by Mrs. W.T. Coleman)

Mr. and Mrs. Clinton Coleman and family had as their guests Saturday evening August 5th, Mr. and Mrs. Fred Wingate; Mr. and Mrs. Edgar Erwin, Cathy and Cindy of Agincourt; Mr. and Mrs. Ronald Trute, Sharon and Tyler of Burlington; Mr. and Mrs. Earl Ramsay and Lynn of Ramsayville; Mr. and Mrs. Arthur Erwin of Winchester and Mr. and Mrs. D. Erwin, Linda and Larry.

Mrs. Ralph Shaw returned home on Friday after spending a few days with their daughter, Mr. and Mrs. Nick Zrymiak of Willowdale, Ontario.

Mr. and Mrs. John Blaine, Cathy and Sandra spent the holiday weekend at Lake St. George, New York.

Mr. and Mrs. Clinton Coleman and family and Miss Lynn Ramsayville returned home Sunday after holidaying in the U.S. and the Maritimes.

Vancamp

(by Mrs. N. Bellinger)

Mr. and Mrs. Willis Riddell, having sold their farm have moved to Winchester.

They were presented with a lovely swag lamp and a purse of money by the neighbours on their departure to town.

The Bellinger relatives of Mr. and Mrs. Eldon Pitchers gathered at Bishop Mills Hall to congratulate Alma and Eldon on their 25th wedding anniversary.

They were presented with a lovely coffee table and lamp.

The evening was spent in playing cards and dancing.

They attended from Chicago, Toronto, Ottawa, Smith Falls, and Mountain.

Mr. N. Post-Van-Tonnegan and daughter Leslie of Carleton Place had supper with Mr. and Mrs. Nelson Bellinger on Saturday.

We welcome Mr. and Mrs. Douglas Ransberry and family to the former home of Mr. and Mrs. Willis Riddell.

Mrs. Maude Renwick and family attended the waske of the late Charles Proudfoot of Vanleek Hill last Sunday.

Congratulations are extended to Mr. and Mrs. Arnold Lewis who were recently married.

Mr. MEND-N-FIT
WE'RE TIRELESS WORKERS YOU WILL FIND, KEEPING PRICE AND QUALITY ALWAYS IN MIND"
REMEMBER OUR NUMBER
C. A. HOLMES
Plumbing & Heating
Phone 774-2100
WINCHESTER

FARMERS
MILK CONTENTED COWS

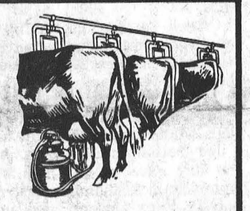

Spray your Barns with RAVAP and VAPONA E.C. 20. Sprayer supplied at a nominal fee.
Spray Cattle with VAPONA or CIOVAP Fly Spray.
Also CATTLE DUSTING POWDER.
VAPONA FLY STRIPS for Milk Houses.
Also FLY BAIT and 2 kinds of CATTLE OILERS for Beef, Dairy or heifers on pasture.
S. G. BLACK FUELS LTD.
PH. 774-2109 WINCHESTER, ONTARIO

Come on over!
FREE ELECTRIC START
IT'S OUR PRE-FREEZIN' SEASON SPECTACULAR!



A startling offer!
We'll install a free electric start in the '73 Panther, Lynx, Cheetah or Puma you choose during our Pre-Freezin' Season Spectacular. And you can be choosey! While all the '73 Cats are here. With all the big improvements. The strongest, safest, smoothest Cats ever!*
TELL ARCTIC-FOR A FREE NAMEPLATE
Grab a "Tell the Cat" blank. Jot down how we can make snowmobiling even more fun. And get a free personalized name plate for your machine!
the Cat
They're all comin' over
*Offer expires Sept. 15, 1972.
LORNE ACRES FARM EQUIPMENT
MAIN ST. WEST
WINCHESTER, ONTARIO

The footbone's connected to the headbone.
Think about it.
When you play tennis, you wear tennis shoes. When you walk, you wear good walking shoes. And when you work you wear proper footwear for comfort *and* protection.
Take a good look at your shoes. Make sure they're not getting run down at the heel. Change fraying laces. And check the soles to see that they're in good condition.
Sure footwork begins with proper footwear.

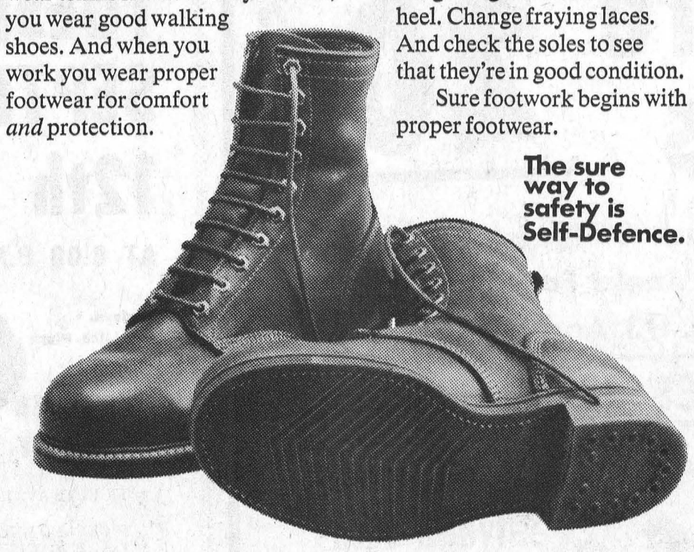

The sure way to safety is Self-Defence.
Your Workmen's Compensation Board and The Safety Associations, Ontario

Have YOU seriously considered the PERSONAL ADVANTAGES of membership in the ONTARIO MOTOR LEAGUE?
Check YOUR answers to these 5 questions:
1 What do you know about the many PROTECTION SERVICES that OML members receive?
2 Do you know that, as a member, you can drive happily around your own community, or anywhere that you are likely to use a motor car, knowing that you are protected by EMERGENCY ROAD SERVICE, PERSONAL ACCIDENT INSURANCE, FINANCIAL ASSISTANCE FOR LEGAL SERVICES, BAIL BOND IN THE USA, TRIP GUARANTEE WORTH UP TO A HUNDRED DOLLARS and personal assistance from Auto Clubs all over the world?
3 Have you any idea what it means to receive unlimited service and information on planning routes, dining, accommodation, recreation, entertainment, camping and trailering plus guaranteed prices for accommodation and all the maps, brochures and travel books you need as well as the regular Club Publication? — All included in your membership.
4 Did you ever stop to think of the influence that ⅓ of a million members have when OML talks to Provincial or Local Government on issues vital to you as a motor car owner? Why not add your strength to the non profit organization that is always working for you?
5 DO YOU KNOW THAT FULL MEMBERSHIP, WITH ALL THESE BENEFITS, COSTS ONLY $21.00 PER YEAR PLUS A $3.00 INITIATION FEE?
Take action NOW! — Get all the details — For complete information, and an informal telephone chat with OML, just fill in and mail this coupon.
I want to know more about the benefits of membership in the ONTARIO MOTOR LEAGUE
Please print
Name.....
Address.....
.....
Telephone..... Best time to call.....
OML'S WORLD WIDE TRAVEL SERVICE
A complete, free, ticket and reservation service for Rail, Air, Boat, Bus, Hotel, Car Rental, special tours, safaris, etc. Expert world wide travel counselors make your trip a real success at no additional cost to you.
ONTARIO MOTOR LEAGUE
OTTAWA VALLEY CLUB
150 Gloucester Street, Ottawa, Ontario, K2P 0A6, Tel. 236-7321
Brookdale Plaza, 980 Brookdale Ave., Cornwall, Ontario, Tel. 932-3566

TOURNAMENT AT MOUNTAIN

AULTS CAPTURE MEMORIAL TROPHY

TOWN LEAGUE ENTRIES

'Aults', behind the stellar pitching of Terry Foley, won top honours at the second annual Memorial Softball Tournament which was staged at Mountain ball park last Saturday.

Ten teams entered the competition including four from Winchester, and the large crowd was treated to an exhibition of keenly contested games throughout the day and it was not till midnight a winner was finally declared.

Aults earned a berth in the finals with victories over Inkerman and Mountain while South Mountain advanced to the same stage with wins over Top Valu and Hulbert.

Aults scored a convincing 9 to 3 win over Inkerman and then eliminated Mountain 4 to 2. South Mountain trounced Top Valu 7 to 3 and then edged Hulbert 3 to 2.

Following the final game Mountain Town League president Bob Rupert presented the lovely Memorial Trophy the Ault team while Neil Williams presented the Most Valuable Player award, the Carl-Don Trophy, to Garry Wannamaker of Ault's and Leroy Empey presented the trophy to the Most Valuable Pitcher, Terry Foley, also of Ault's.

The coveted Memorial Trophy, presented in memory of two well known and highly respected Winchester sportsmen, 'Woody' Holmes and 'Hank' Ganter, is played for annually and it is understood the tournament will be staged at Winchester in 1973.



Most Valuable Player

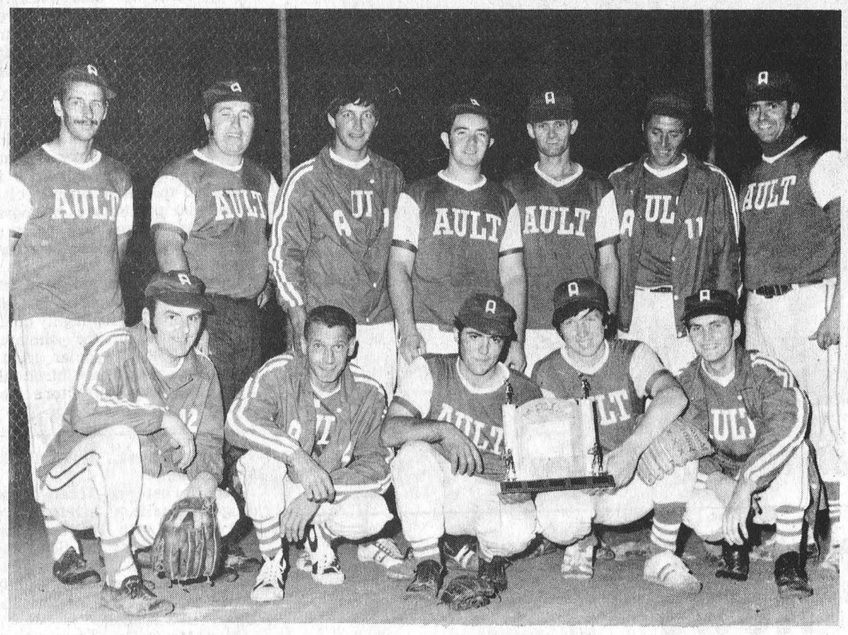

Champions

IN MEMORIAMS

COUGHLER - In loving memory of a husband and father, Albert Coughler, who passed away August 11, 1968.

-Gone, but not forgotten.
-Remembered by wife and son, Harold. 16c

COUGHLER - In loving memory of a father and grandfather, Albert Coughler, who passed away August 11, 1968.

We think of him in silence,
No eyes can see us weep.
But still within our aching hearts
It is memory that we keep.

-Remembered by daughter Jean, Lyle, Bonnie and Donna Gallinger 16c

IN MEMORIAMS

LATIMER - In loving memory of my dear granddaughter, Patricia Anne Latimer, who was killed accidentially, August 10, 1968.

You meant so very much to me
Pat
Far more than words can say
There's still an ache within my heart
That years will never take away.

-Always remembered by Granny Morris 16p

WADDELL - In loving memory of my dear husband, Sidney Waddell who passed away suddenly August 17, 1968.

Memory drifts to scenes long past
Time rolls on but memories last
Sunshine passes shadows fall
Love's remembrance outlast's all.

-Jean 16p

FADER - In loving memory of a dear brother and brother-in-law, William Fader who passed away so suddenly August 6, 1972.

-Sadly missed by Agnes and Arnold 16p

PORTEOUS - In loving memory of my brother Robert D. Porteous who passed away, August 17, 1967 and my parents, John A. and Sadie Porteous, father, December 15, 1964, and mother, September 19, 1947.

-Fond memories linger every day
Remembrance keeps them near.

-Norma 16p

HUMMEL - In memory of my mother, Mrs. Geo. Hummel (Annice Froats) who passed away August 23, 1969.

Always a smile and never a frown,
Always a hand when one was down,
Always so true, thoughtful and kind,
These are the memories she left behind.

-Always remembered, Delbert and Lola. 16c

SAVE
ON THESE
FOOD SPECIALS

Mixed Cookies ..... 2 lbs. 89c
Nabob Coffee, 1 lb. 85c
Robin Hood Cake Mixes white or chocolate, 19 oz. 35c
Royale Super Towels 49c
Marshmallows, 14 oz. 39c
Crispy-Flake Shortening, 2 lbs. 69c
Liquid Joy, 32 oz. 69c
Clarks Pork & Beans, 19 oz. 29c
Potatoes, 10 lbs. 69c
Pullet Eggs, doz. 25c
Frozen Cherries, 22 and 11 lb. pails
Frozen Blueberries, 5 lb bags 2.49

FESTA MEAT BUYS

Smoked Picnics, lb. 55c
T-Bone Steaks, lb. 1.39
Bulk Wieners, lb. 39c
Homemade Sausage, lb. .. 59c
Hamburg, lb. 69c
Chicken Wings, lb. 35c
Ground Chuck, lb. 89c
Shoulder Roast or Stew, boneless, lb. 89c
Boneless & Rindless Fresh Hams, lb. 95c

MacPHERSON & SUMMERS
COLD STORAGE 774-2613

DINE OUT
CALL 774-2809
Sutton's
MAIN CORNER
COFFEE SHOP
WINCHESTER

BINGO!
PLAY BINGO AT THE
GREELY COMMUNITY CENTRE
EVERY THURSDAY
- AT 7:55 P.M. SHARP -
JACKPOT - $300.00
EARLYBIRD - $25.00
SPECIAL GAMES - $15.00
26 GAMES IN ALL
ADMISSION 50¢

Ottawa Tops At Kemptville

The Dundas-Metro League returned to Kemptville for the final day of their annual tournament and took all the money home. In the Championship division, Ottawa 1st - $600; 2nd - $250 Domville; 3rd - $125 Kemptville; 4th - $125 Cardinal. In the Consolation Division, Williamsburg 1st - $200; 2nd - $100 Hull; 3rd -$50 Russell; 4th - $50 Brockville.

Ottawa Turpins took Burlington the first game, then shutout Cobourg 4-0 to meet Kemptville in the semi-final and edged them 4-3. Domville downed Chesterville 8-1 then shutout Scarborough 2-0 and edged Domville 3-1.

Joe Belisle in his 3rd game of the day gave up only 4 hits to Domville in 12 innings and struck out 19. Alex Skakum gave up 6 hits and 17 strike outs. The game went 12 innings and 2 hours and 35 minutes.

Williamsburg-Brinston Pioneers dropped into consolation round after Cobourg shut them out 3-0.

They then won over Burlington on the toss of a coin and moved on against Brockville. Big Doug Casselman hurled a 7 hitter and struck out 7 to defeat Brockville 5-3. The Pioneers then faced Hull Volants in the final and emerged the victors with a 3-0 shutout. Big Doug gave up 2 hits, and struck out 10. Claude Lafleur took the loss with 5 hits and 4 strike outs.

Dundas-Metro Teams Sweep Brinston Tourney

Dundas-Metro league fastball teams picked up most of the prize money at the Brinston Tournament taking home $310.00 of the $495.00.

Domville Aces won the Gordon Blair Trophy and $275.00 for their first-place finish while Cardinal Pats were awarded $35.

Pioneers Blank Stars

Last Thursday night, Williamsburg-Brinston Pioneers shutout Brockville Stars 6-0 on a 2 hitter by Gerry Belanger who walked 3 batters, hit 1 and struct out 10. Roger Hodgkinson pitched 2 and 2/3 innings for the losers and was replaced by Bruce Perrin. They gave up 10 hits, 1 walk and struck out 3. Pioneers had 6 left on base, Stars had 7.

All teams are trying to get rained out games played, in order to start playoffs as soon as possible.

N. Dundas Horse Club Meets At Woods Home

Members of North Dundas Horse Club met recently at the home of Barbara Woods when emphasis was on further practice of the 'Musical Ride'.

The next meeting has been scheduled for Sunday, August 20 at which time the musical ride will be taped.

STOCK CAR RACING
- SPORTSMAN
- HOBBY
- FIGURE "8"
Capital City Speedway
Adults — $2.50
Children under 12 — Free
EVERY WED. NIGHT
8:15 p.m.
Hwy 7 — 3 miles
West of Stittsville

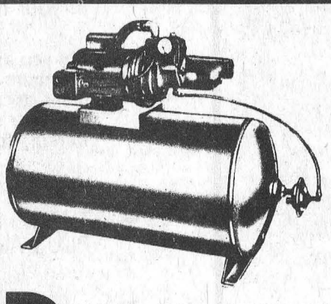

AUGUST SPECIAL!
Beatty, Weil-McLean
Jet And Piston Type
Pressure Pumps
20 % off
Large Stock Of Pressure
Pumps And Tanks For Farm
Or Home Use. 1/3 And 1/2 H.P.
PIPE - ALL SIZES - GOOD PRICES
PHONE US AT 535-2759
PINKUS
Salvage And Auto Parts Ltd.
WILLIAMSBURG

(CLASSIFIEDS)

TO RENT

FOR RENT—Rent a Hoover Washer with the option to buy. Apply to W. J. Porteous & Sons, Vernon. Tel. 821-2276. 3tfc

TO RENT — Bachelor Apartment, available August 1st. Apply to G. E. Elliott, Winchester. Tel. 774-2614 (days), 774-2335 (evenings). 12tfc

FOR RENT—Two bedroom house in Morewood, for middle aged couple. Newly decorated. Hot/cold water, bathroom, new furnace. Tel. 448-3312 after 6. 16c

FOR RENT—Deluxe apt., new carpet throughout, drapes, large livingroom, one bedroom. equipped kitchen, large bathroom ample cupboards, heated, large balcony. Tel. 774-2441. 16-17c

FOR RENT—Three bedroom heated apt. Can be seen at 470 Queen Street, Winchester after six. 16c

FOR RENT—New bungalow, breezeway, wall to wall carpets, oil heat, beautiful location on highway close to town, only tenants for long term. Available Sept. 1st. Rent $150.00. Apply to Box No. 145, The Winchester Press. 16-17c

FOR RENT—A farm house, 2½ miles south of South Mountain. For further information call Carl Sears, 989-5689. 16-17c

FOR RENT—Room for rent, board optional. Tel. 821-1205. 16-17c

LOST

LOST—Orange cat, 1 year old, male named Taffy. Jumped from car going through Winchester, August 4th. Tel. 613-838-5939, reverse charges. 16c

LOST—One white faced beef heifer due to freshen when strayed from premises. Tel. 774-6531. 16c

Hay Transportation
Mike Kenny
Vernon, Ontario
Tel. 821-2872

Calendar of Events

WINCHESTER LIONS CLUB ANNUAL AUCTION

Winchester Lions Club Annual Auction Sale, September 23rd, 1972. Auctioneer, Harold Ball. Contact any Lions member for pick-up articles. Lion Reg Harper, Auction Chairman. 6tfc

SILVER WEDDING ANNIVERSARY RECEPTION

Friends, neighbours and relatives are cordialy invited to the 25th Anniversary Reception in honour of Mr. and Mrs. George S. Quaile at Greely Community Centre on Saturday, August 19, 1972. Everyone welcome. 14-16c

METCALFE COMMUNITY CENTRE

Weekly Bingos will resume on September 5th, 1972 at 8:00 p.m. Metcalfe Trade Fair, October 20th and 21st — Concluding with a dance on Saturday, October 21st. Details to be announced soon in this paper. 16-17c

25TH WEDDING ANNIVERSARY

The Hamilton Family will entertain at a reception and dance in honour of their parents, Mr. and Mrs. Wilmer Hamilton on the occasion of their 25th Wedding Anniversary to be held in Metcalfe Community Centre on August 19, 1972. Everyone is invited to watch modern square dancing from 8 to 9:30 p.m. and to dance to the music of Ron Summers' Orchestra for the remainder of the evening. 16c

DUNDAS FEDERATION REGULAR MEETING

A regular meeting of the Dundas County Federation of Agriculture will be held the first Wednesday of every month at 8:00 p.m. in the Board Room of the Agriculture Office, Winchester, to discuss current business and topics of interest. Everyone welcome. 9tfc

FAMILY STYLE ENTERTAINMENT
Winchester
DOORS OPEN 7:00 P.M. CONTINUOUS FROM 7:30

Thurs., Fri., Sat. August 17-18-19
"LE MANS"
Starring Steve McQueen and the racers of seven countries
A Picture that separates the Big Racers from the Town and City Street Fakes.

Mon., Tues., Wed. August 21-22-23
"Who Is Harry Kellerman And Why Is He Saying Those Terrible Things About Me?"
Starring Dustin Hoffman and Jack Warden
(Adult)

COLONIAL Drive-In Theatre
SHOWS START AT DUSK
KIDS UNDER 12 FREE
ALWAYS A COLOR CARTOON
INGLESIDE - ONTARIO
OPPOSITE INGLESIDE ENTRANCE
TO LONG SAULT PARKWAY

Wed.16 Thu.17 Fri.18
ADULT ENTERTAINMENT
DUSTIN HOFFMAN "LITTLE BIG MAN" Panavision Technicolor
and STEVE McQUEEN at 200 MPH! "LE MANS"
A CINEMA CENTER FILMS PRESENTATION

Sat.19 Only
GREATEST COUNTRY MUSIC SPECTACULAR EVER FILMED!
FORTY ACRE FEUD in color
STARRING HUSKY · PEARL
also WALK ABOUT
"AN EXCITING AND EXOTIC ADVENTURE!"
COLOR BY DELUXE ADULT ENTERTAINMENT
plus PETER O'TOOLE "MURPHY'S WAR"

CASH BINGO
TUESDAY SEPTEMBER 12th
AT 8:00 P.M.
JACK POT $500.00
15 GAMES $25.00
5 GAMES $50.00
ADMISSION $1.00
includes One Lap Card
Proceeds to Artificial Ice Plant
WINCHESTER COMMUNITY CENTRE
TICKETS AVAILABLE FROM...
* GERALD HELMER, BARBER SHOP
* ALL WINCHESTER MERCHANTS
* COMMUNITY CENTRE BOARD MEMBERS
* WINCREST DAIRY BAR
On Advance Tickets sold up to and including September 5th HOLDER ELIGIBLE FOR $100.00 CASH DRAW

EDITORIALS . . . *the way we see it!*

The Last Mile

It was back in February 1927 that The Winchester Rink Company was formed, and according to notes carefully penned at that time, the company's prime purpose was "to erect, maintain and operate curling and skating rinks in the village of Winchester and to foster and promote amateur athletic and other sports."

The dedicated directors achieved their goal. A tender was accepted for construction four months later, and by fall the building was in operation.

No doubt there were those who, at that time, opposed the scheme on similar grounds as present-day opponents frown on community progress.

Those who doubt the ability of Winchester and the district to support a modern complex need only review the record of the old rink company. Through depression years, war years and post-war prosperity the familiar building on Gordon Street continued to prosper and serve the needs of a growing community.

A cloud of doubt concerning the safety of the old building began to loom on the horizon during Centennial year. A year later the dreaded, but anticipated, news was released — CONDEMNED.

Thus ended an important chapter in our history, and almost immediately the first paragraph of a new and greater chapter was written.

Many pages have now been penned, and at the conclusion of "Artificial Ice Month" it is expected the spotlight will illuminate a complete new modern sports and recreational complex that hopefully will serve the area as long, and as well, as its predecessor.

Optimism, hard work and determination have been the ingredients responsible for our present building. Just a little more of the same and the job will be complete.

In April, 1927, some 230 residents had enough confidence in the future of our town to purchase 1060 shares in the old rink company. They were thinking, not of themselves, but of the generations to follow.

With the same thought in mind to-day the final $31,000.00 should prove only a minor obstacle.

Oven Bag Explosions Preventable

The Oven Bag furthered its reputation as the 'hottest' item to hit the Supermarket when it hit the consumers oven. Although reports of bags exploding and fires occurring were relatively few, they were enough to cause concern to industries involved, government departments, news media and consumers.

Explosions are caused by a phenomenon known as 'bumping'. Water from the roasting meat, instead of boiling away normally, becomes trapped under a heavy layer of grease. As it passes its boiling point, the water vaporizes, but with such pent-up force that it explodes the bag, releasing grease onto heating elements.

Oven wraps and bags are no more hazardous than conventional roasting methods when used with care. Most package instructions have been recently revised and should be followed to the letter by the consumer. You will probably note that the oven should always be preheated, especially if the top element is engaged for preheat setting.

Bags should never be exposed to the high heats emitted by broiler elements. They may be in excess of the bag's melting point. To protect against the bumping action and ensure normal boiling of juices, the bag's inside may be coated with at least 1 tablespoon of flour, or with a seasoning mix with flour base, A pan large enough to contain the bag and deep enough to hold any liquids that may escape should also be used.

Finally, if you should ever have an oven fire, close the oven door, switch off the oven and, if necessary, call your local fire department.

WINCHESTER Press

Second Section
Volume Eighty-Five
Thursday, August 17th, 1972

WORKMAN BROTHERS, Publishers

Established in the year 1888
Published Wednesday Afternoon
Dated Thursday
Subscription Rates: $5.00 per year in Canada; $7.00 per year in the U. S. A.; payable in advance.

CCNA
"Award Winning Newspaper"

Member of the Canadian Weekly Newspapers Association and the Ontario Weekly Newspapers Association
Guaranteed Circulation Over 3800
Advertising Rates On Request

"Second Class Mail Registration Number 1555"

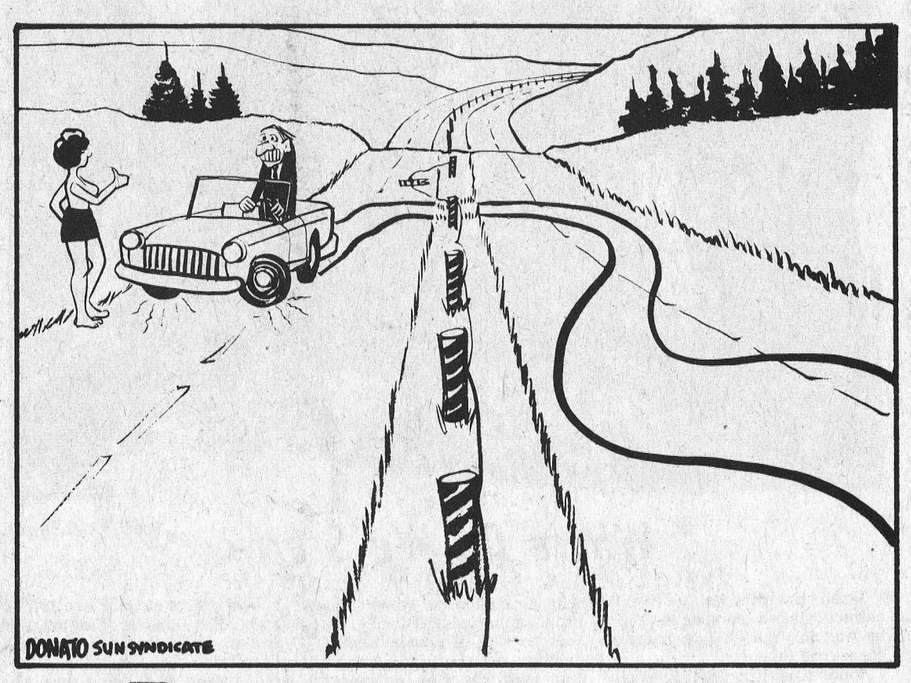

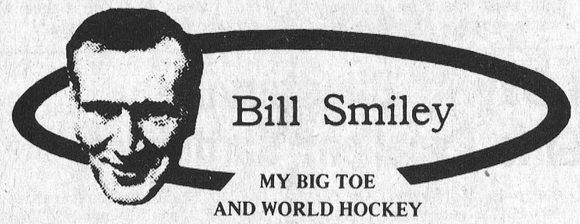

Bill Smiley

MY BIG TOE AND WORLD HOCKEY

Random notes this week. Could there be anything more silly than writing a column about your silly old wife breaking her silly old ankle, and four days later, going out for a swim and breaking your own silly old big toe? Well, I did both.

And boy, it hurts, boy. Trouble is, there's not much the doctor can do about it. Had it X-rayed. He took a look at the plate, didn't even look at the toe, and cheerfully informed, "Yes, Bill, you've broken a chip of bone off it, but you can't put a cast on one toe, so just wear a comfortable shoe, wiggle the toe so it won't get stiff, and sweat it out." I'm sweating with every step. I didn't realize how many things you could bump your toe against. It hurts even when I kick the cat, which I don't do, but will, if she comes near my toe.

Enough about toes. Watch out for those bees. While waiting for the doc to talk about (guess what) my toe, two large and husky men came into emergency ward swelling like balloons from bee stings. One was the local veterinarian, six feet six and about 280. His right hand and arm were almost completely numb and it was spreading into his chest. He was disgusted. How could a silly little thing half an inch long do this to him?

And speaking of bees, how about those two headliners, Bobby Hull and Bobby Fischer, hockey player and chess master, in that order? Has ever so much media space been devoted to a couple of guys who are doing well what they enjoy, and getting rich at it?

And speaking of Bobby Hull, what do you think of the World Hockey Association? It has stolen Hull and another half-dozen top hockey players from that far-from-benevolent monopoly, the N.H.L. Good luck to the W.H.A. I love to see a big organization kicked in the groin, or the pocketbook, in this case. Particularly by its own slaves.

Why shouldn't a hockey player, a good one, make more money than a movie star? He's often a better actor.

And speaking about hockey, which is **rather** silly in this weather, **have** you ever read or heard anything more silly than the bleating of sports-writers, and even editorial writers, about the series with Russia?

The whole thing is getting rather sickening. It's just another symptom of our inferiority hang-up. We can't beat the U.S. at money. We can't beat the Chinese at ping-pong. We can't beat anybody at the Olympics, except maybe North Wales or West Tanzania. (With the notable exception of those horse-jumpers, who are pretty good.)

Why don't we just relax and enjoy it, as Confuscius did not say? Why don't we forget the years when other countries were wobbly-ankled on skates and every red-blooded Canadian boy had a Simpsons catalogue on one leg and an Eaton's catalogue on the other and could shoot a frozen horse-ball through a hairnet, and we won the world championship twenty-eight to one every year?

Except. Remember that dreadful year (about 1936) when the British, of all people, beat our team in the Olympics? Their team, of course, was made up of Canadians living in England. Or Englishmen who had grown up in Canada. One of them was an English kid I went to school with. Another, so he claimed, was an old friend of mine, Squire Tanner, attending Cambridge. Another was George Hees, doing much the same, before he got into politics. But, oh, the shame of it!

All this, of course, is prelude and masquerade to a secret hunch of mine that the Russians are going to lick us in the forthcoming series, if it ever forthcomes.

My hunch is based on the fact that the games will be played under international rules. Take away the body-checking, high-sticking, elbowing, slashing, boarding and gouging from the game, and your average Canadian player is lost. I can visualize clearly five Russians descending on some hapless Canadian goalie, with all the other Canadians in the penalty box.

Enough. This column is about summer silliness. How's this? An aunt of my wife, who was born and reared near Belfast, but has lived for a number of years in Canada, went back to Northern Ireland for a visit this summer. We're watching the obituary columns.

My kid brother, who is a colonel in the air force, is being posted to Germany in a few weeks. What, in the name of all that is silly, are Canadians doing in Germany? Who are they guarding? Against what? And with what?

I know I've come a long way from my broken toe, but somewhere, in some secret little niche in my mind, there is a connection linking all these summer sillinesses. Or maybe I just got too much sun when I went to the beach the other day with Kim and her husband. And broke my toe.

The Seventh Column

Had the good fortune to be included in the group present for the Bobby Hull press conference last week and came away more convinced than ever that the new World Hockey Association will reach it's objective. Hull has to be the game's finest ambassador Although understandably bewildered by the clumsy handling of the Canada-Russia series and the fact that he, a Canadian, is barred from the competition, he displayed no hint of bitterness. He made it crystal clear how much he would like to represent his country, and how much it hurt to be declared ineligible. Then in a display of true sportsmanship he flashed that famous smile and very sincerely wished the Canadian team success. Little is known of the other Hull boy, Garry, but he has been accepted by Ottawa and area sports fans with open arms. This corner is confident Ottawa Nationals and the new WHA will finally end the dictorial tactics of the National Hockey League.

Looking for an extremely interesting way to pass a few leisurely hours? Try browsing through school year books. We tried it last week and by chance picked up the 1959-60 'Othsian'. Rather difficult to find an adjective that adequately describes the amazing changes in such a short twelve years. The most striking change? Nattily attired young men and women in the class photos: No midis; no maxis; no flares; and no long hair. Another startling fact, the realization that many Grade 10 students achieved their ambitions. Some did, we admit, set themselves rather lofty goals and since there are no official records, it must be assumed they are still doing research. For example: Glen Cameron was listed in that particular year book as "the mad scientist" planning a moon rocket, and Robt. Phillips hoped to assist his class mate with the ambitious project. Humour played an important part in publishing the neatly-bound book and we rather liked this one: Salesman: "And this fine book will do half your work." Don McCormick: "Good, I'll take two".

Not being a golfer probably explains our failure to understand the logic of wasting a perfectly fine afternoon wandering aimlessly in search of a little white ball. What makes the situation appear even more ridiculous is the fact that having finally found the elusive pill, the player, possibly in a fit of anger, slams it with a club and loses it again .A situation where several able-bodied men follow the above procedure is known to golf fiends as a tournament. District A-4 Lions engaged in such a travesty last week and would you believe they refused to abandon their determined "search" in spite of torrential rains? Other incidents too can bewilder the uneducated. Notably every time the tiny sphere rolled into a little hole, the player took a small card from his pocket, turned his back to all opponents and appeared to record something. We've been told a player's honesty can be measured in this manner, and Winchester Lions should be proud of the fact their president was rated the most honest of all.

Was honoured to have been included among the guests last Saturday when a very special niece was united in marriage to a prominent young sportsman. Besides enjoying the festivities to the utmost we once again saw definite proof of one of our strongest convictions—that the male is putty in the hands of the female. The groom, a former rugged junior hockey defenceman is well known to district fans and, on many occasions, his remarks to opposing players and referees could be heard clearly in all parts of area arenas. Saturday evening, only an hour after the exchange of rings, with guests assembled in the beautiful hall adjacent to a familiar arena, he rose to speak. As we expected, Carson's booming voice had already been reduced to a scarcely audible whisper. We commented to a brother-in-law who had travelled a great distance to be present. He informed us rather emphatically that, although married more than twenty-five years, his wife still jumps at the sound of his commanding voice. "Matter of fact", he said, "I would have warned the young groom but 'she' said 'No'.

Some bard once commented that "every cloud has a silver lining". Eastern Ontario farmers may well be searching for a method of turning this summer's cloud cover "inside out". There is little doubt most, who rely on mother earth and the idiosyncrasies of nature to earn their daily bread, would welcome an abundant fall of "silver" rather than more moisture. But - - - have you noticed that the near-disastrous conditions have succeeded in accomplishing something farmers themselves have been trying to do for generations? We refer of course to the unity now in evidence. Past efforts to organize usually proved futile, and often it was difficult to attract over a dozen farmers to a meeting. Thousands have jammed assembly halls during the past weeks. Maybe, after all, there is a silver lining.

IN SOME AREAS

OMMB Penalty Clause Waived

At a special meeting of the Ontario Milk Marketing Board, last week, members agreed that penalty clauses for quotas covering milk production in certain Eastern Ontario areas, where cattle feed crops have been affected by adverse weather conditions, would be waived for a determined period.

This move followed a survey made last week in eleven Eastern Ontario counties by the Vice-Chairman of the Board, Kenneth McKinnon and Board Member, Grant Smith.

Effective immediately, the quota penalty clauses as they apply to the Group I Pool (fluid milk) program and the Market-Sharing program (Industrial milk) will be waived for milk producers in the Counties of Russell, Dundas, Prescott, Stormont and Glengarry, as well as to producers in the Townships of Gloucester, Osgoode and North Gower in Carleton County and the Townships of South Gower, Edwardsburg and Oxford in Grenville County.

In these areas, stipulated by the Board as being severely hit by extreme weather conditions including heavy rainfalls, the penalty for the Group I Pool quota program will be waived until June 1, 1973, and for the Marketing Sharing quota program until the end of the 1972-73 dairy year.

With regard to the six other counties surveyed, it was agreed that, while conditions may now be difficult or could deteriorate for some individual producers, they were not of the same catastrophic nature as in the areas already mentioned. As time proceeds, the Board felt it would be in a better position to make a more realistic assessment of individual cases, and plans to deal with any additional waiver of the penalty clause on that basis. In these instances the Board will be working closely with its County Milk Committees.

Similar consideration will be given on an individual basis to other milk producers in the Province who have experienced catastrophic weather conditions.

In addition, the Board has made representations to the Canadian Dairy Commission in Ottawa to consider the waiving of its penalty clause as it applies to Federal dairy subsidy eligibility quotas.

It was also the Board's decision to determine if there were other ways in which it could help to alleviate the difficulties of producers in the areas concerned, particularly with the view to retaining as much as possible of the milk production in these predominantly dairy farming sections of the province.

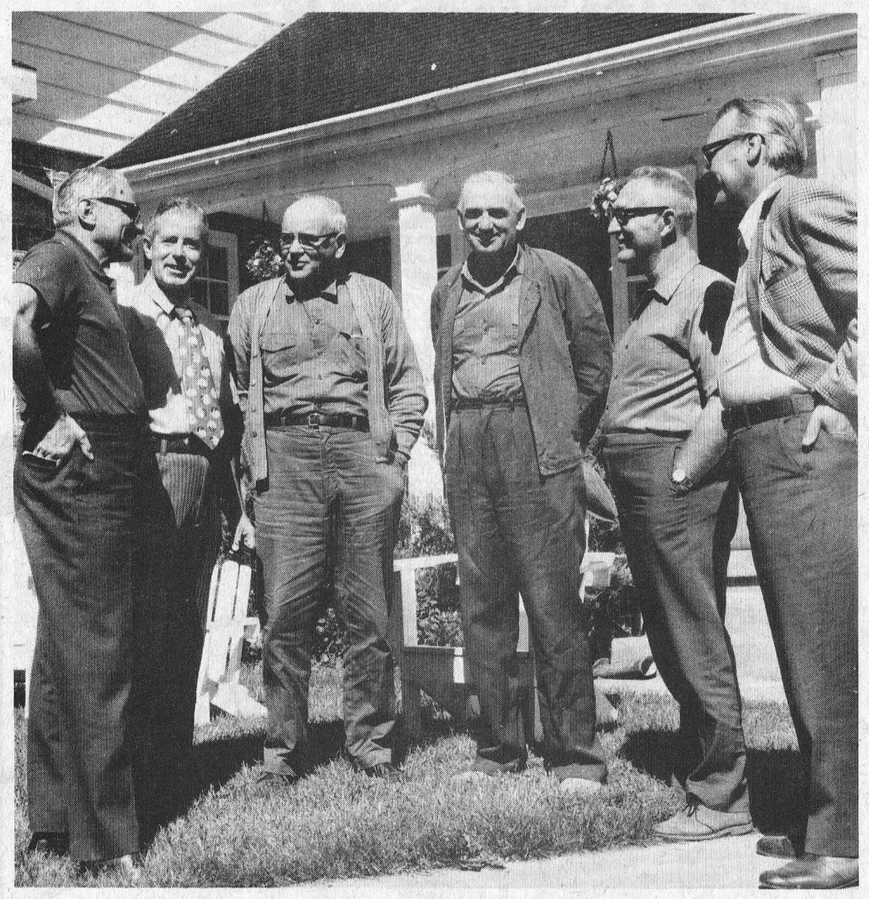

Where Do We Start?

Press Staff Photo

When the Minister of Agriculture visited the area recently he was ably guided by a group of concerned farmers.

Prior to visiting the rain-soaked cropland Mr. Stewart chatted with friends at the home of Harold Lannin and ironically, there was no sign of rain on that particular morning, and as photo indicates the men enjoyed the warm morning sunshine.

Chatting amicably are left to right, The Hon. Mr. Stewart, Don Irvine, M.P. for Grenville-Dundas, Orvil Guy, Bert Link, Harold Lannin and Ken Lance who accompanied the Minister.

EASTERN ONTARIO

OFA President Sees Gloomy Future For Farmers This Fall

There will be few farm dollars for machinery, fertilizer, fun, or travel in Eastern Ontario this fall. Retailers will soon feel the results of the farm crisis.

Dairymen look over miles of rotted hay and field after field of drowned yellow corn.

June-July rainfall was double last year's . Cornwall area received 10.74 inches this spring; 5.18 inches last. Fields have become shallow lakes studded with hub-deep tractors and balers. The stricken area is eastern Grenville, Dundas, Stormont, Glengarry, Prescott, Russell and southeast Carleton counties.

Because farmers have not harvested the rotting hay, there is a shortage of cattle feed. Distressed sales of livestock are already reported. More are feared.

Milk production is down 20 to 50 per cent. Grass has lost its nutrient value. Wet pastures are making cows' feet sore, soft and crack with foot rot. In some areas, milk quality as well as quantity has declined.

Crop experts estimate rains killed 75% of the corn and spring grains crop. Hay, the area's main dairy cattle feed, is hardest hit. Only 10 to 15% has been harvested to date. Total losses may exceed 8 million dollars.

Farmers may ward off complete disaster if fields dry sufficiently so hay can be brought in and grain corn can be harvested as silage.

"Younger farmers with tight repayment schedules will likely lose everything," says Gordon Hill, President, Ontario Federation of Agriculture. Low net income in recent years has prevented farmers from building up reserves to carry through disasters such as this.

A multi-pronged program is necessary which includes a cash payment to share the loss, possibly through crop insurance, transportation assistance for feed, credit extension, improved drainage outlets, and better crop insurance.

Hill and OFA executive director Delmer Bennett joined members of a local Task Force to assess the damage. The Task Force was formed at a Dundas County Federation of Agriculture meeting of more than 1,000 alarmed farmers.

Good management was no salvation, according to Hill. "The rains have ruined crops on well-drained land as well as on poorly drained land. And the few who bought crop insurance will recoup only a fraction of their losses."

COMMISSION ANNOUNCES

Dairy Subsidy Quotas Will Not Be Reduced

Dairy subsidy holders in Quebec and parts of Ontario who do not meet their quota requirements during the current dairy year will not have their quotas reduced for the 1973-74 dairy year.

The announcement was made by the Canadian Dairy Commission which is taking the action because of extreme adverse weather conditions which have hit Quebec and parts of Ontario.

The action was taken after consultations between the Canadian Dairy Commission and the milk marketing agencies of Quebec and Ontario.

In normal practice, if a producer ships less than 75% of his quota during a dairy year, his quota for the following year is reduced by the amount which his deliveries were below the 75%.

Waiving of the quota revision will apply to all subsidy quota holders in Quebec since adverse weather conditions have generally affected the entire province.

In Ontario, the policy will apply to all subsidy quota holders in the following counties and townships which have been severly hit by adverse weather, including heavy rain:

The counties of Russell, Dundas, Prescott, Stormont, and Glengarry.

The townships of Gloucester, Osgoode and North Gower in Carleton County, and South Gower, Edwardsburg and Oxford in Grenville.

Similar consideration will be given on an individual basis to subsidy quota holders in other areas of Ontario who have suffered due to catastrophic weather conditions.

The Canadian Dairy Commission will continue to assess the situation in the light of changing weather conditions.

Dairy Princess Workshop Held At Kemptville College

Thirteen Dairy Princesses from Eastern Ontario used the closed circuit television facilities in an intensive one day course in Communication and Dairying at the Kemptville College of Agricultural Technology recently.

Special instructors for the workshop were T.G. Meagher and B.P. Wren of the College English staff, as well as W.B. Derry, Regional Supervisor from the Dairy Commission. John Clark and Harold McKnight of the Engineering Division were in charge of the video taping.

The Kiwanis Club of Manotick sponsored the workshop in preparation for the Ontario Dairy Princess Competition at the C.N.E. in August.

A steak barbeque and lobster boil for the Princesses, instructors and the club was held at Graham Reeves' home near Manotick following the day of intensive instruction.

Candidates attending the workshop represented eleven Eastern Ontario Counties and included Miss Irene McKeown, Carleton; Miss Barbara Milne, Dundas; Miss Janice Murray, Stormont and Christane Ouimet, Russell.

Achievement Day At Chesterville Proves 4-H Girls Excellent Gardeners

Let's grow a garden! These were words spoken by 75 Stormont and Dundas County 4-H Homemaking Club members early in the Spring. On August 10, 1972, these same girls displayed the products of their hard work at Achievement Day in Chesterville Town Hall. All clubs present attractively exhibited many varieties of vegetables and flowers from their gardens, as well as jars of pickles, Record Books and Reference Files made by each girl during the project.

During the morning the girls practised judging vegetables, identified and evaluated several vegetables for table use and answered a quiz on gardening and preservation techniques.

Many visitors to the afternoon program were able to brush up on their own techniques when each club presented a lesson on topics from the project - "Garden Club - Preservation of Fruit and Vegetables". Those participating were: - an exhibit by Marilyn Gibson, Mountain Club; a demonstration by Bonnie Henderson and Karen Delaney, Avonmore Club; an exhibit by Debbie Bongers, South Mountain; all members of Ingleside West Club in a skit, "Let's Can Tomatoes"; and an exhibit by Evonne Kolff, Matilda Club. Finch Club presented a skit; Karen Mackler, Chesterville, an exhibit; Jean Sirvage and Connie Crump, Morewood, a demonstration; Rosemary Lyons, Cornwall Centre, an exhibit; and Winchester Club, a skit on "Let's Grow A Garden".

Highlights of the afternoon was the presentation of several awards. For completion of six projects, County Honours pins and certificates were presented to Dawn Wert, Avonmore Club; Cheryl Alguire, Cornwall Centre; Joanne Vingerhoeds, Finch; Debbie Bongers and Rosemary Van Adrichem, South Mountain Club.

Provincial Honours, for completing twelve projects were received by Bonnie Henderson, Avonmore Club; Margaret MacLean, Finch; Thea Groniger, Matilda; Lorna Crump, Morewood; and Cynthia Gray, Winchester Club.

Janice Kolff, Matilda Club, was recipient of the Advanced Honours Certificate and Silver Pie Server for completion of eighteen 4-H Homemaking Club projects.

Mrs. Eleanore McClelland, Home Economist for Russell and Prescott Counties assisted Miss Lorraine Holding during the day.

Winchester Springs

Mrs. H.C. Robinson and Mr. and Mrs. Denzil Robinson and Louise attended the McDermid-Holdein wedding in Ottawa on Saturday.

Mr. and Mrs. Gerald McIntosh and David of Brockville had dinner with the formers' parents, Mr. and Mrs. Cecil McIntosh.

Mrs. Ella Rae McIntosh and Mrs. T.J. Keyes spent Thursday afternoon with Mrs. Wray McPherson at her cottage on the Rideau.

Mr. and Mrs. Art Koolwine of Brockville spent the weekend with Mr. and Mrs. Ralph Kirkwood.

Recent visitors with Mrs. T.J. Keyes were Mr. and Mrs. Chas. Hammond; Mr. Frank McIntosh of Ottawa; Mrs. Jessie Seekings; Mrs. G.L. Barclay of Williamsburg and Mrs. Art Johnston of Morrisburg.

Mrs. Muriel Davidson spent the long weekend at her home but returned to Kingston Hospital.

Mr. and Mrs. Cecil McIntosh flew to Kingsville and spent a few days with friends there.

Callers at the Bailey home were Mr. and Mrs. Smail; Mr. Jay Bailey; Mrs. Keitha Morrow and Mrs. Marilyn Smith of Chesterville.

Mrs. Erlene Casselman who has recently returned from a trip to Western Canada with Ottawa friends called on her grandmother, Mrs. Aden Casselman.

Mr. Joseph Timmons of Westville, N.S., and Mr. and Mrs. Tony Wang and Jade of Stellarton, N.S., spent some time with Mr. and Mrs. David Timmons and Mr. and Mrs. Donald Timmons.



Ontario Ministry Of Agriculture And Food

HEAT AND RAINFALL UNITS

	S.	Mountain	Chesterville	Morrisburg
Rainfall Last Week		1.26	1.50	1.44
Accumulation to Date		16.84	19.46	15.93
Heat Units Last Week		145	151	145
Accumulation to Date		1836	1872	1811

We're Ready To Co-operate!

As members of the Ottawa Valley Feed and Seed Dealers Association we thought our many farm friends and customers would be interested in knowing the position of this association concerning the present plight of district farmers because of the record rainfalls.

Last Friday, August 11th, the following telegram was sent to: Hon. William Stewart, Ontario Minister of Agriculutre and Food; Hon. H. A. Olson, Federal Minister of Agriculture; Gordon Blair, MP; Donald Irvine, MPP; Hon. Lucien Lamoureux, MP and Speaker of the House of Commons; and Ossie Villeneuve, MPP.

"The Ottawa Valley Feed and Seed Dealers Association are concerned about the extremely serious condition of grain and forage crops in Eastern Ontario and the impact on the local farm economy of the area. It is imperative that assistance in some form be provided to enable producers to obtain supplies and remain in business throughout the critical period ahead. Plans for winter feed replacement must be made early and it is essential that producers are made aware of any government support they might expect to receive in order to make these decisions. We as an association will take all steps necessary to ensure mobilization of feed requirements and wish to assure you of our support and co-operation on any program which will assist producers at this time."

At Berrys we are totally aware of the disastrous and near disastrous conditions of the area and we are ready to co-operate as much as humanly possible to be of assistance.

D. L. Berry & Sons Ltd.

SOUTH MOUNTAIN 989-2880 WINCHESTER 774-2522 MANOTICK 692-3543
KEMPTVILLE 258-3408 SPENCERVILLE 658-2015

Milk
Cheddar Cheese
Ice Cream
Fresh Curd
Cold Fruit Drinks
Soft Drinks

"Come Where The Action Is"

Ph. 774-3630



–Basil Dawley and Sons–

Wincrest Dairy Bar

Corner Hwy. 31 &43 West

HOULE

BARN CLEANERS MANURE STACKERS, BARN EQUIPMENT, BUNK FEEDERS, SILO UNLOADERS, CO-OP SILOS

HERVE PLANTE

PH. 989-5471 SOUTH MOUNTAIN

Flowers

Flowers . . . Perfect for gifts, and perfect any time

See our array of Gifts

DURANT'S FLOWERS & GIFTS
448-2060 Chesterville

BUICK SKYLARK ACADIAN TEMPEST CAMARO CHEVROLET
OLDSMOBILE CHEVELLE VEGA
CUTLASS SKYLARK BUICK
ACADIAN TEMPEST CAMARO CHEVROLET
OLDSMOBILE CHEVELLE VEGA
PONTIAC CUTLASS SKYLARK BUICK
TEMPEST CAMARO CHEVROLET
OLDSMOBILE CHEVELLE VEGA
CADILAC VENTURA PONTIAC CUTLASS SKYLARK BUICK

A.&R. GRÉGOIRE AUTO Ltée EMBRUN ONT.

1972 IMPALA
Convertible. One owner, like new. Fully equipped. Dark gold, white top. Stock No. 3116.

1971 VEGA
Two-door, three speed, in light green. A real economy car. Stock No. 3106.

1970 REBEL G.S.
Two-door hardtop, V-8, automatic. Red with black top. One owner. Low mileage like new. Stock No. 3277.

1970 CHEVELLE
Six cylinder, automatic, power steering, in gold. Stock No. 3262.

'TRADE WHERE THE ACTION IS"

A & R GREGOIRE AUTO Ltee.

EMBRUN, ONT. Ottawa Line 237-0870, 824-5667 PH. 443-2842



CALL US FOR INSURANCE AND SERVICE

We're nearby.

We're a local business, here to serve your needs. If you need sound insurance advice or assistance we're convenient to reach. We're familiar with local conditions and how they affect your future.

As independent insurance agents we represent several competing companies, and we select the one best suited to your particular needs.

For sound insurance planning and convenient service call us.

SUMMERS Insurance Service
Phone 774-2515

50th YEAR SPECIAL!

1922 ▼ 1972 50 YEARS OF SERVICE

CANADIAN TIRE

Your Choice

The BIG FAT TURNPIKE PREMIUM WHITEWALL

OR

SAFETY 99 POLYESTER WHITEWALL

1-TIRE SALE PRICE—

Example:
F 78/14
CATALOGUE REG. PRICE 21.45
SAFETY 99
2-Week Special

17.95 WHITEWALL EACH

CASH PRICE 17.05



ILLUSTRATED: Turnpike Premium Whitewall 4-Ply Polyester

ILLUSTRATED: Safety 99 Whitewall 4-Ply Polyester

Turnpike Premium or Safety 99 4-Ply Polyester Whitewall				
SIZE	Replaces	REGULAR CATALOGUE FACTORY DOOR PRICE EACH (Safety 99)	YOUR SALE PRICE EACH (Safety 99 or Turnpike Premium)	YOUR SALE PRICE AFTER DISCOUNT FOR CASH EACH
A78/13*	600/13	17.95	14.95	14.20
B78/13	650/13	18.95	15.95	15.15
700/13*	—	19.95	16.45	15.63
645/14*	—	19.25	16.25	15.44
695/14*	—	19.75	16.75	15.91
E78/14*	735/14	20.45	16.95	16.10
F78/14	775/14	21.45	17.95	17.05
G78/14	825/14	22.95	18.95	18.00
H78/14	855/14	24.95	20.45	19.43
J78/14*	885/14	27.95	22.95	21.80
560/15*	—	18.45	16.45	15.63
F78/15	775/15	21.95	17.95	17.05
G78/15	825/15	23.65	19.15	18.19
G78/15*	(8-ply rating)	27.95	23.45	22.28
H78/15	855/15	25.70	20.70	19.66

*SAFETY 99 ONLY

After 50 years of making your tire dollar go farther —it's still our way of life!

2-Week Special Offer!

Superb value even at regular prices—extraordinary at these! Your choice, where available, of two great 4-ply Polyester tires known for their smooth ride, stability, and freedom from overnight set!

(5-YEAR ROAD-HAZARD INSURED)

FACTORY DOOR PRICES: To tire prices shown, add freight from factory. Toronto area 10¢; most others 20 to 60¢; distant points up to $1.10 (e.g. Gander, Nfld.). 5% Discount for cash in lieu of coupons. Installation $1.00; New Valve and Static Wheel Balance, Package Deal—$1.00 per wheel.

Save 20%

FREE BRAKE INSPECTION
Let our experts pull a front wheel and estimate the remaining mileage. Only at participating Canadian Tire stores.

50th Year Special!

4 Wheel Custom Bonded BRAKE SHOES (EXCHANGE)

Over the counter Sale Price

Chev. and Pont. 1959-70 (most)

Prices includes front return springs

SAMPLE SALE PRICES—
For 1961-68 Ford (most) With your old brake shoes 11.46

1967-70 Dodge and Plymouth (Monaco, Fury, Polara) most, (except station wagons, cars with disc brakes.) With your old brake shoes. 11.14

10.42 with your old brake shoes

INSTALLATION EXTRA

20% SAVINGS—for most other Canadian and American cars.

CUSTOM BONDED BRAKE RELINE

Here's what we do—

- Supply/install front/rear Custom Bonded Brake Shoes
- Supply/install front return springs
- Clean Backing Plates
- Inspect wheel cylinders
- Top up master cylinder with Super H. D. Brake Fluid
- Top up wheel bearings

(Also save 20% on Disc Brake Pads for most Canadian and American cars. Additional parts and hydraulic work extra if needed.)

See below for full details—

You also SAVE- 20% on BRAKE SHOE INSTALLATION

Due to anticipated demand, it may be necessary to make an appointment.

Ask about our generous 12000-mile guarantee with complete brake overhaul

AT PARTICIPATING CANADIAN TIRE STORES—until Aug. 28th

Apply for your Canadian Tire CREDIT CARD

CANADIAN TIRE ASSOCIATE STORE

Phone 535-2845

W. P. HENOPHY LIMITED - - WILLIAMSBURG

District News

Strader's Hill

(by Beatrice Riddell)

Sympathy is extended to Mrs. Eric Riddell in the death of her grandfather Mr. Silas Leizert of Kemptville.

Miss Laura Johnstone, R.N., of Peoria, Illinois, is spending this month with her mother, Mrs. Edwin Johnstone and Mr. and Mrs. Laurence Johnstone and girls.

Mrs. Cecil Hanson and Mrs. Fred Beckstead spent Thursday in Cornwall.

Congratulations to Mrs. Esley Pitt who celebrated her 90th birthday Thursday at the home of Mr. and Mrs. Elgin McIntosh. She was presented with a basket of flowers from the community as well as a lovely birthday card. The presentation was made by Mrs. Aggie Casselman, Mrs. B. Riddell and Mrs. Ivan Casselman.

A good crowd attended the Memorial Service held Sunday at Spruce Haven Cemetery.

Mr. and Mrs. Jimmie Casselman of Brockville and Mrs. Herbert Cleveland of Mexico, N.Y., spent Friday afternoon with Mrs. Beatrice Riddell.

Mr. and Mrs. David Bryan and Jennifer also Miss Janet Casselman of Toronto spent the weekend with Mr. and Mrs. Ivan Casselman.

Mrs. Mae Serviss of Ottawa spent the weekend with Mr. and Mrs. Ernie Serviss and girls and attended the Memorial Serviss at Brinston.

Mrs. Aggie Casselman and Mahlon spent an evening last week with Mr. and Mrs. Doug Robinson and family of Elma.

Master Chris Smith of Morrisburg is spending this week with his grandparents, Mr. and Mrs. Ivan Casselman while his parents are enjoying a week's holiday.

Mrs. Cecil Hanson and Mrs. Fred Beckstead spent Friday at Cornwall.

Misses Yvonne Cowan and Reatha Beckstead had dinner Sunday with Mr. and Mrs. James Cowan and Orville of Pleasant Valley.

The burial of the late James Barndhart of Ottawa (formerly of our community) took place on Tuesday at Dundela Cemetery. Sympathy goes out to his son and family.

Mrs. Aggie Casselman and Mahlon spent Monday evening with Mr. and Mrs. Leen Sieling and family of South Mountain.

Visitors this week with Mr. and Mrs. Lee Hummell and Barbara were Mr. and Mrs. Keith Beckstead and Barry; Mr. Larry Cleland of Montreal; Mr. Glen Cleland of Vernon; Miss Debbie Daniamo of Ottawa and Miss Bonnie Hummell of Brockville.

Mr. Lyall Hodgson of Toyes Hill is spending a few days with Mrs. Beatrice Riddell.

Mrs. Dick Fairbairn of Brinston visited Mrs. Victor Riddell and Mrs. Beatrice Riddell on Thursday evening.

Williamsburg

(by Helen Weegar)

Mr. and Mrs. Herman Little of Toronto spent the weekend at the home of Clifford Casselman.

Mrs. Bismark Barkley is a patient in Kingston General Hospital. All hope for a speedy recovery.

Mr. Willis McIntosh celebrated his 85th birthday on Friday. The guests included Mr. and Mrs. Wilfred Pommerville of Kingston and Mrs. Cora Casselman. Congratulations.

Callers at the home of Mrs. John Erratt on Sunday were Mr. and Mrs. Fred Patterson of Kemptville; Mr. and Mrs. Gerald Erratt and family of Morrisburg; Mrs. James Fulton and Jamie of Hulbert.

Mr. and Mrs. Gerald Erratt of Morrisburg accompanied by Mrs. John Erratt spent Friday evening with Mrs. James Fulton of Hulbert.

Mrs. Hattie Thompson arrived home Friday after spending the past week with relatives in Ottawa and Chesterville.

Mr. and Mrs. Ross McMillan of Toronto spent a few days with Mr. and Mrs. Frank McMillan.

Mrs. Clifford Casselman is a patient in the Winchester Memorial Hospital.

Elma

(by Jean Armstrong)

Mr. and Mrs. Graham McPherson had supper on Friday with Mr. and Mrs. C.M. Killen and girls in their camper at the Kemptville Provincial Park.

Mrs. George C. Smith, Goldfield spent a few days with her daughter, Mrs. Don Dillabough.

Miss Hazel Robinson, Ottawa, spent the weekend with Mr. and Mrs. Bert Casselman.

Mr. and Mrs. John Casselman and Charles, Toronto, were supper guests of Mr. and Mrs. Graham McPherson on Sunday in honour of Mr. and Mrs. McPherson's 43rd and Mr. and Mrs. Casselman's 7th wedding anniversary.

Mr. and Mrs. Norman Mowat, Manotick visited Mr. and Mrs. Egerton Barkley and Brian on Sunday.

Mr. and Mrs. Hyndman McMillan spent the weekend in Richmond Hill where they were guests at a niece's wedding.

From Toronto

S.C.E.C. Report Highlights

Last week I discussed some of the complexities of the problem of economic and cultural nationalism. In the past few months our Provincial Government has taken many measures to protect and encourage specific industries where the national interest is best served by a Canadian presence. Various studies and conferences have been concerned with policy development in this area and one of the most important of these is the Select Committee on Economic and Cultural Nationalism which is holding its meetings this summer and may be expected to report sometime later this year or in early 1973. The Government has at hand the reports, among others, of the Interdepartmental Task Force on Foreign Investment, The Royal Commission on Book Publishing, and the Ontario Conference on Cultural and Economic Nationalism.

It might be of interest to highlight briefly some of the measures that have already been taken largely as a result of the above mentioned reports.

A venture capital fund has been established within the Ontario Development Corporation to provide necessary seed capital for innovative Canadian enterprises which cannot obtain the necessary financing through normal channels.

Restrictions have been placed on non-resident equity participation in the loan and trust company field. This policy is based on the proposition that the backbone of our economic system should remain entirely in Canadian hands.

In a similar move, the Ontario government has imposed restrictions on non-resident ownership of our securities and investment firms. A major portion of the Canadian Securities industry is in Canadian hands and these regulations will ensure that this situation does not change.

Following the report of the Royal Commission on Book Publishing, the Government moved quickly to restrict foreign ownership and prevent monopoly control of the distribution of paperbacks and periodicals. In the area of book publishing, the Government provided the necessary financial assistance to McClelland and Stewart which prevented the takeover of that company by a major U.S. publishing firm.

Recent amendments to the Mining Act have provided incentives for the processing and refining in Ontario of minerals mined here. Surveys are presently underway by various Canadian companies to study the economic advantages of setting up smelting facilities in this province. Should they decide to do so, there will be a substantial number of jobs thereby created.

U.S. firms in particular have for some years enjoyed a substantial advantage over their Canadian competitors in the acquisition of other companies in that the interest payable on funds borrowed to take over firms has been tax deductible. Due to the provinces initiatives in this area, Canadian companies can compete on the same basis as their U.S. competitors.

A bill introduced during the last session which is scheduled to be debated this coming fall would ensure that a majority of the directors of all Ontario incorporated companies will be Canadian citizens resident in Canada. While this does not of itself result in the re-purchase of control of Canadian firms, it does ensure a Canadian presence at the board of directors level.

Recently the Minister of Industry and Tourism who is responsible for the Ontario Development Corporation announced that there would be no further forgiveable loans granted foreign controlled corportions. I have some misgivings because I believe such a position may hamper our long-term economic policies. While you and I would undoubtedly prefer purely Canadian development of our resources and industry such may not always be possible and I would like to see us keep our options open. I have spoken to the Minister regarding this policy as it might apply to Grenville-Dundas and the matter will be considered further when the Ministry completes a review of its industrial incentives activities.

In response to the rather lukewarm reception by the Canadian people of the recent enactments in Ottawa regarding foreign takeover of domestic companies, the Prime Minister of Canada has suggested that if the provinces would prefer stronger legislation, they are free to enact it themselves. While I have said I would not support any programme which is antagonistic to increased investment, foreign or otherwise, I do believe that Mr. Trudeau is not being entirely frank in advocating such a position. What he is really asking is for some provinces to take unilateral steps which would deprive themselves of job making industry and in effect force that industry into other provinces. It is a totally unrealistic and unacceptable alternative. As Mr. Davis has said on many occasions, there is a very real limit on what any one province can do as far as this very important question is concerned. I believe that the Ontario Government has and will continue to put forward constructive and responsible initiatives in this area but if there is ever to be a reasonable and acceptable solution to the dilemma of foreign investment in this country, the lead must clearly come from the Federal Government.

- DON IRVINE

Age Requirement Lowered, Student Aid

The age requirement for Group B (independent) status under the Ontario Student Awards Program has been lowered by one year, the Hon. George A. Kerr, Minister of Colleges and Universities announced today. This reduction to 24 years in the Group B age qualification for loan-grant assistance will take effect beginning with the fall semester, Mr. Kerr indicated, and should assist graduate students in particular, as well as students enrolled in long-term professional programs.

Previously students had to be 25 years of age or married in order to have their resources assessed independently of parental income. As many as 2,000 Ontario students may be affected by the change, which will be covered by funds already allocated to the Ontario Student Awards Program.

The Minister also confirmed that the miscellaneous allowance provided under OSAP has been increased from $8.00 a week to $9.00 a week. This will amount to an additional $30 for a 30-week academic year and will affect mainly students living away from home.

Last year a total of 64,500 of Ontario's post-secondary students received OSAP assistance, including 45,000 who qualified for a combination of loan and provincial grant and 19,500 who qualified for Canada Student Loan only. This year the first $800 of any award will be Canada Student Loan. The total award including grant portion will take into account the increase in tuition fees in order to assist students with limited resources.

The Student Awards Officers of Ontario's post-secondary institutions have been asked to submit to the Ministry of Colleges and Universities for review applications from students who would be affected by the age reduction and have already received a Statement of Award, the Minister said. At present, regular OSAP applications forwarded by the colleges and universities are being processed and returned to the institutions in about three weeks. Reviews, special consideration cases, and applications incorrectly completed take about two weeks longer. To date over 30,000 regular applications have already been processed by the Student Awards Branch of the Ministry of Colleges and Universities. The final deadline for fall applications is September 30.

Cornwall Man On OECA Council

Ran Ide, chairman of the Ontario Educational Communications Authority, announces the appointment of John C. Whyte, of Cornwall, to OECA's Eastern Ontario regional council.

Mr. Whyte, a graduate of Queen's University, is co-ordinator of audio-visual aids and educational television for the Stormont, Dundas and Glengarry Counties Board of Education.

The 15-member council was formed more than a year ago to advise OECA on the development of educational television and other educational technology in Eastern Ontario.

Members' terms range from one to three years.

The council meets once a month and welcomes the views of the general public on educational communications.

BOOKMOBILE VISITING DATES

The SD&G United Counties bookmobile will visit the following locations during the week of August 21, 1972:

Monday, August 21	
Williamsburg	10:00-11:00
Winchester Springs	11:15-12:00
Morewood	1:15- 2:15
Crysler	2:30- 3:15
Berwick	3:30- 3:45
Gravel Hill	4:15- 4:30
Friday, August 25	
Riverside Heights	9:45-10:00
Long Sault	10:30-11:30
Hamilton Island	2:30- 3:30

ONE STOP
Car Care
Service Centre
* Lubrication
* Tune-Up
* Tires
* Batteries
Smith's Esso
HIGHWAY 31 at 401
Interchange 119
Morrisburg, Ont.
Ph. 543-2915



SMITHS PHOTO STUDIO
62 Kyle Dr.
Ph. 543-2873
Morrisburg

NEW 26"
FOUR-BLADE IMPELLER
Unloads Silage In Volume Fast

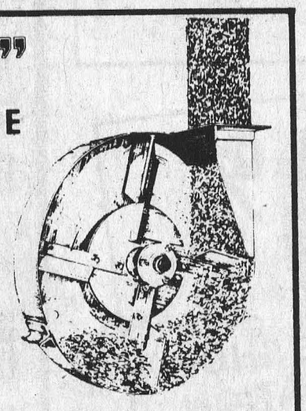

New BUTLER Silo Unloader
* Big Capacity Unloading
* Power Circle Drive
* True Three-Point Suspension
* Two Machines in One
YOU CAN COUNT ON US
Reliable Products - Installation - Service
Shortt's REFRIGERATION & DAIRY EQUIPMENT
PH. 821-2354 Vernon, Ont

VICE FURNITURE
WINCHESTER
PHONE 774-2800

Home Decorator Sale

SIMMONS
SIMMONS HIDE-A-BEDS as low as 288.00
SIMMONS MATTRESSES as low as 68.00
SIMMONS SOFAS & CHAIRS IN THE NEWEST STYLES, NOW IN STOCK

Bedroom Suites
Spanish Designs Double Dresser, Mirror, Chest and Panel Bed $189
Modern Walnut Small Triple Dresser, Mirror, Chest, Panel Bed $229
Many Others To Choose From

McBrine & Carson LUGGAGE CLEARANCE 1/2 PRICE
OVERNIGHT CASES low as 7.95
SUITCASES as low as 9.95
First Come STOCK ONLY First Served

This Sale Ends August 25th
Curio Cabinets 25% off
Reclining Chairs $69.00 up
Kelvinator Refrigerators Stock Only $50.00 off
Stereo Receivers with speakers $69.95 & up



Modern Swag Lamps
Spun plastic Globe with chain. 6.99 Cash and Carry
ODD TABLE LAMPS UP TO 50% OFF

Area Farmers Need MORE Assistance Now!
Will You Allow Your Governments To Say No?
Why Not Write A Letter Of Support To Your Members To-Day

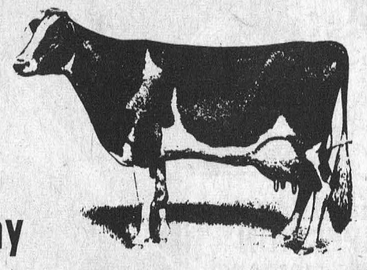

KODEL
. . . our best
- very luxurious
- for heavy traffic areas
This Sale Only
$12.95 sq. yd.
Installed With Heavy Underpad
AN 18.95 SQ. YD. VALUE

DOMCO CUSHIONFLOR
2.77 square yard

Call Our Floor Fashion Consultant Now



Work with a professional right in your own home. See samples, get advice, free estimate at no obligation.
Phone 774-2800

WALL-TO-WALL BROADLOOM
Nylon Shag Green Only sq. yd. 4.88
Heavy Duty Wool Two Shades sq. yd. 7.95
Carved Nylon C.M.H.C. Approved sq. yd. 7.49
REMNANTS 50% OFF

Win ONE DELUXE EUREKA VACUUM CLEANER
TO BE GIVEN AWAY SATURDAY, AUGUST 25th
- Register To-Day
- Nothing To Buy
- One Chance With Each Flooring Estimate Given By Our Staff



PropylonTwist by Celanese Stock Only $8.69 sq. yd.

Kitchen Carpet
Can Be Used Anywhere
GOLD GREEN FLAME $6.66 sq. yd.

SAVINGS