THE CHESTERVILLE
RECORD

Vol. 92, No. 7 | Wednesday, October 8, 1986 | Chesterville, Ontario | Single Copies 35¢

Inside



Steer clear — 14

Newsbriefs

Red Sea

(Staff) - Home owners in Chesterville may be alarmed when they discover brown water gushing from the taps in the houses. It's only the flushing operation to clear hydrants in the village, though. As well poor water pressure may result. Homeowners are being informed the water color is not hazardous.

A town spokesman has said that if colored water is noticed the public are asked to open their cold water taps in order to clear the system. This maintenance measure being carried out by the village is necessary to ensure all hydrants are safe and in operational order for use by the fire department.

No chainsaws

BERWICK (Staff) - Although the opening of grocery stores concerns Ottawa authorities, the operation of chainsaws on Sunday draws the ire of at least one Crysler man. At a meeting of Finch Township council Monday night, clerk-treasurer Arnott Empey said he had received an anonymous call from a Crysler resident requesting a bylaw prohibiting the operation of the noisy equipment on Sunday. If there's a bylaw on chainsaws, asked councillor Armand Gibeault, what about the Sunday operation of lawn mowers? Reeve Ralph MacKenzie said the township could do little until a formal complaint was made.

Wrecking ball

(Staff) - The corner of King and Queen streets will soon have a new look. Colin Abbott, owner of Car-o-line Autos, purchased the property from Garnet Droppo in September. He plans to tear down the house, damaged by fire last December, this week-end to make way for a used car lot large enough to accommodate 50 vehicles. The trees, he said, would be retained and flower beds added to improve the appearance of Chesterville's centre.

Notice

The Record's display advertisers are reminded the deadline this week will be Friday at 5pm October 10. Classified will accepted as usual until noon on Tuesday, October 14.

The office will be closed for the Thanksgiving holiday, October 13. Staffers wish readers and advertisers a happy and safe holiday weekend.

Heat Unit Report

Chesterville	S. Mountain	Morrisburg
RAINFALL		
90.2	78.8	94.2
Accumulation To Date		
709.0	725.6	656.3
HEAT UNITS		
109	118	113
Accumulation To Date		
2798	2986	2844

16 Year Average

RAINFALL Sept. 1-30 - Average 135.5 mm. representing 140 per cent of the 16 year average.

RAINFALL May 1-Sept. 30 - Average 671.5 mm. representing 156 per cent of the 16 year average.

HEAT UNITS Sept. 1-30 - Averaged 442 CHU representing 103 per cent of 16 year average.

HEAT UNITS May 10-Sept. 30 - Averaged 2823 CHU representing 101 per cent of 16 year average.

DCAMR workers hold two-hour study session

by Alvah Hanrahan
Record News Editor

A two-hour study session by Dundas County Association for the Mentally Retarded (DCAMR) workers was held here last Wednesday to protest the Ontario government's refusal to pay a negotiated wage hike.

Speaking for the unionized employees Dave Stewart said his group did not want to engage in labor disputes and hopes they would not have to use their ultimate weapon - a strike.

"This is the first action we've taken," said Mr. Stewart, "but the next one could be longer or indefinite."

The workers, who belong to the Canadian Union of Public Employees (CUPE), have been in strike position since Sept. 14. The Ontario Ministry of Community and Social Services has refused to provide the $90,000 needed to fund a wage packet negotiated three months ago by the workers and the DCAMR. The hike represents a nine per cent increase but the ministry has decided to fund only a four per cent raise.

The negotiated agreement would bring the starting salaries for the life skills and work skills counselors from $13,500 to $16,661. The current maximum would increase to $20,056. At that scale the DCAMR workers would still be among the lowest paid workers in the province in similar jobs.

"It's very hard to do your job constrained by lack of money," said Mr. Stewart as the study session got underway.

Union rep Steve Backs of Cornwall was present to counsel the 21 workers present.

"It's as if the ministry is saying "go ahead, I dare you as far as strike action is concerned," said Mr. Backs.

"We have very few options when we sit down at the bargaining table," he said.

"Our only alternative is the right to strike but it is the least desirable route to follow."

"The clients suffer and you people suffer the mental anguish of having to subject the clients to this procedure and through lost earnings.

"I think you've bent over backwards but what has it got us? No one is listening," he said.

During the study session which was held from 1:30 to 3:30 at the Morrisburg branch of the Royal Canadian Legion, the clients were supervised by management, said Mr. Stewart.

"Management is looking after the clients," said Mr. Stewart, "and basically they're watching movies this afternoon.

"We gave half an hour's notice."

The workers submitted a counterproposal early last Wednesday but have not heard from the ministry. In the new proposal they suggested breaking the requested raise into three increments instead of one lump sum.

"$11,000 would basically settle it and allow them time to find the rest of the money," said Mr. Stewart.

"We're not talking of waiting till the middle of winter before taking further action," said Mr. Backs.

"There'll be a lot of angry people by Thansgiving if nothing is done," added Mr. Stewart.



The workers of the Dundas County Association for the Mentally Retarded met last Wednesday for a two-hour study session in the afternoon. While they held talks management supervised their clients.

Record Photo - Hanrahan

Johnston says he supports Turner's leadership

by Alvah Hanrahan
Record News Editor

Don Johnston, former cabinet minister in the Trudeau government, blamed the media for focusing on the leadership troubles of John Turner.

Speaking at the annual meeting of the Stormont-Dundas Federal Liberal Riding Association in Cornwall Monday night, Mr. Johnston told party faithful their party required strong membership in the years ahead.

"We need a growing and strong membership," said Mr. Johnston, "to help in the rebuilding process."

"The people of Canada want a Liberal party which will lay out a policy for the future."

"The convention in November is the first step."

He blamed the media for allegedly turning the convention around.

"The media are trying to turn this into some kind of leadership convention. It's not -- it's a policy convention."

"There is a leadership review vote at the end of every convention. Mr. Trudeau went through this procedure."

He continued to blame the print and electronic media. "The media are looking for something exciting as the Tory scandals wind down."

He said former Tory minister Sinclair Steven's financial troubles were not as interesting as before the current investigation into his affairs began and other items of interest like prime minister Brian Mulroney's butler and maid received short notice in the press.

He referred to the question of overseas travel expenses incurred by the size of the prime minister's retinue of aides and servants.

He said too the Liberal party of Canada needed strong organization, coherent policy and lastly, money.

"Financially, we're not in good shape," he said.

Saying he was on record for endorsing John Turner's leadership, he told reporters after the meeting "Trudeau is a hard act to follow."



Don Johnston

"Although a lot of people in western Canada didn't like him I've met very few people who didn't respect him," said Mr. Johnston.

"I've disagreed with Turner on a couple of issues and he got an overwhelming endorsement at the leadership convention," Mr. Johnston said.

"I came a distant third."

Mr. Johnston had contested the leadership of the federal Liberal party in 1984 after the resignation of Pierre Trudeau.

Crysler lagoon opposed by 42 owners

by Diane Johnston
Record News Staff

Opposition to a possible site for a sewage treatment lagoon near Crysler caught some Finch Township councillors by surprise Monday night.

"I think you people are much farther advanced than we are because we're just looking at sites," councillor Archie Byers told a group of Swale Road area residents protesting the use of Roger Grenon's tenth concession property as a lagoon to serve the proposed Crysler water and sewers project.

Marie Summers, a cottage owner and spokesperson for property owners on concessions in Finch and Cambridge townships opposing the site, presented council with a petition of 51 signatures against the selection of the Grenon site. She said a Crysler resident told her last week-end the property was being considered.

"Why would council, we ask, consider such a populated area for a project of that stinking nature," they asked in their petition, which said 42 property owners live on the two concessions.

Mrs. Summers said residents near Embrun had complained of the odor from a lagoon. "They can't barbeque outside. Even if it involves one family, it's enough," she said.

Edward Cloutier, also of Swale Road, feared locating the lagoon near their homes would drive down property values. "The land's not going to be worth anything because who's going to buy it," he asked.

In the petition, the residents said the area "would soon become known as the sewage dumping land and so remain in the thinking of people for miles around."

Mrs. Summers said she planned to buy a lot near the Grenon property until she heard the parcel was considered a site for the lagoon. The purchase has been delayed.

Reeve Ralph MacKenzie said the residents' fears may be over nothing because the township hasn't settled on a site. "I think it's going to be a while before we know," he said.

The township has offered Crysler area dairy farmer Roy Middleton an option to purchase a parcel of land on his farm. Other sites are under consideration.

The completion of the Crysler project is even farther away. The township was notified only this week that its application for provincial funding to begin the project's engineering won't be considered until early next year.

"If we get it all done by three years we'll be lucky," said councillor Armand Gibeault.

But Mrs. Summers refused to dismiss the discussion of the Grenon site as just rumors. "It's not only hearsay, it's talk," she said. "You seem to think this is up in the air. It isn't."

If there will be no odor from the lagoon, she asked, why can't it be moved closer to the village. Councillor Gibeault said there are few sites meeting Ministry of the Environment requirements that the lagoon be located on at least 45 acres of heavy clay soil that isn't tile drained.

Mrs. Summers asked whether the public would be consulted before or after a site had been accepted by council. Clerk-treasurer Arnott Empey said a public hearing must be held before the township and province approve a specific site.

Brugmans hit-and-run victims

(Staff) - A well-known local dairy farmer, Gerry Brugmans, 59, and his wife, Jane, 57, were the victims of a hit and run accident last Friday evening.

At about 8:30pm the couple's car was struck head-on in the area of the Chesterville bypass as they drove northwards.

The car which collided with the Brugmans was driven by Patrick Kelly, 25, of Chesterville.

Both Mr. and Mrs. Brugmans were taken by ambulance to Winchester District Memorial Hospital after they received injuries in the collision.

Although Mrs. Brugmans was released the same day her husband remains in hospital.

Mrs. Brugmans said "We had our seatbelts on and they saved our lives."

"That's what my injuries are from," she added, saying she felt sore and shaken from the experience.

Mr. Brugmans will not be released from hospital for a few more days, said his wife. He suffered a bruised kidney, hip injuries, bruised ribs and lacerations on his face and legs.

The Brugmans' car, a 1986 Buick LeSabre, was a write-off in the accident.

"It's just a car, said Mrs. Brugmans, and "and at least we're still here to talk about it."

The case is still under investigation by the Winchester detachment of the OPP and no charges have yet been laid.



The late Mike Fyke, chief of the Chesterville fire department for 15 years, was recognized by the Mutual Aid firefighting association of SDG for distinguished service to the association and his department. "My father would have been so proud," said daughter Sharon VanBridger as she accepted the award from Cornwall fire chief Hugh O'Rielly.

Record Photo - Johnston

Mike Fyke honored for service to community

AVONMORE (Staff) - "My father would have been so proud," said Sharon VanBridger, daughter of the late Mike Fyke, chief of the Chesterville fire department for 15 years and this year's recipient of the award for distinguished service to the counties fire-fighting system.

Several tributes were paid to Chesterville's fire chief Saturday night as 21 fire departments from SDG gathered here to present awards to outstanding departments and community members.

Mrs. VanBridger said her father's commitment to the fire department, dating back 40 years, increased two years ago when he retired as stockroom supervisor at Nestle. He died Sept. 19 and had not known of the award, she said.

Ross Casselman, acting fire chief, said Mr. Fyke's death was a great loss to the department. He said he had been largely responsible for improvements to the department's buildings and equipment during his years as chief.

The distinguished service award recognizes individual contributions to particular departments and the Mutal Aid association, formed in SDG in 1958 on the commitment to help neighboring departments when requested.

As Mr. Casselman accepted the award on behalf of the department for garnering the most points in Mutual Aid quizzes, he praised Mr. Fyke's contributions.

"Really the guy that made this happen this year is not here tonight. That's too bad, but I have to give him all the credit," he said.

Chesterville's fire prevention program, which includes home inspections and visiting schools with fire safety films, was also deemed the best among the counties' departments.

"It takes a lot of work and a lot of people's efforts and I see a lot of work being done," said Ed Hiscoe, fire services advisor to the provincial office of the Fire Marshal.

The training program of Finch's fire department was judged the best in the counties. "It's a great honor," said a happy Donald McKercher, fire chief, after accepting the trophy which was presented for the first time only last year. Chesterville was last year's winner.

Mr. Hiscoe said the Finch village department has made great strides in equipment, facilities and training since he first visited the department.

"Within the last year and a half, that department has brought its bootstraps up," he said, crediting its improvements to "dedication, perseverance and training".

Mr. McKercher said the department provides each new man with thorough training in rigging ladders, pumping, extrication and first aid before sending the recruit to an actual fire. Experienced members also attend regional training schools in specific firefighting skills.

"If it wasn't for the devotion and the time the men of the Finch department gave, this wouldn't be possible," he said, "because without them, it's nothing."

Crysler resident Ken Kirk was made an honorary fire chief in recognition of his donation last year of a $8,000 set of the jaws of life, powerful extrication equipment for use in vehicle accidents, to the Crysler department.

Holding a gold chief's hat, he said, "In the year it's been at the department, it's been used once and I hope it will never have to be used again."

Claude Campeau, owner of a Lochiel wrecking yard company, that donated vehicles for extrication practices, was also made an honorary chief.

The trophy for attendance at Mutual Aid meetings held six times annually, went to Newington, which last year shared the award with Ingleside.

Newsbriefs

Miami nice

MAPLE RIDGE (Staff) - North Dundas students are offering the area a taste of Florida. They'll be taking orders for cases of the fruit from Oct. 9 to 20. A small box of navel oranges weighing between 18 and 22 pounds costs $15; a large box between 36 and 44 pounds sells for $25. Pink seedless grapefruit may be bought for $13 (small box) or $21 (large). The fruit will be available for pick-up in late November or early December.

Short-changed

WINCHESTER (Staff) - The maternity department of Winchester District Memorial Hospital was shortchanged last Friday when obstetrical nurses discovered they had run out of diapers.

"It wasn't much, really," laughed head nurse Betty Guy.

"The company that usually supplies the stores department hadn't delivered on time."

She said the problem was solved by purchasing a couple of newborn size diapers from the local drugstore to keep the young wearers dry until later Friday afternoon when the supplier finally came through.

Found

WINCHESTER (Staff) - A ladies' watch was found in Winchester during the last week. Anyone interested can call Winchester Detachment at 774-2603.

New chief

(Staff) - Subject to the approval of Chesterville village council the new fire chief for the volunteer fire department will be Ross Casselman. The position was formerly occupied by Mike Fyke, who held the job for many years before his death Sept. 19. Mr. Casselman was deputy chief.

No surprises in Throne Speech: Warner

CORNWALL (Staff) - Speaking from his Cornwall constituency office on Monday Stormont-Dundas MP Norm Warner said last week's throne speech contained important legislation his party would be presenting n the new session of parliament.

"There was nothing mentioned specifically for Eastern Ontario," said Mr. Warner, "since the speech was pretty general."

"But Mr. Mulroney did say that agriculture was a vital part of the economy and work will be done with the farm community to alleviate personal hardship."

He was referring to the Rural Transition Program recently introduced by the federal government.

"Commodity prices are so low right now it's devastating," said Mr. Warner.

"The day after the throne speech Mr. Mulroney announced a $1 billion program to assist farmers. This works with the provinces."

"Last week John Wise (federal agriculture minister) announced 4000 supermarkets will be promoting Canadian produce and that's something I'm impressed with," said Mr. Warner.

Merchants prepare for Christmas

WINCHESTER (Staff) - The snow isn't on the ground yet, but that didn't stop village merchants from talking about Christmas shopping hours and the Santa Claus Parade last week.

At a meeting held here, about 25 business owners and proprietors got together to talk shop. This year the Santa Claus Parade will be on Saturday Dec. 6 at 1pm. While everyone there agreed to prepare a float for the annual kick-off to the Christmas season, anyone else interested in operating a float in the procession can contact Allan Scott, chairman of the parade, for more details.

Furthermore, merchants agreed to begin special shopping hours earlier than last year. Starting on Dec. 4 stores in the village will be open 9am to 9pm, said Gary Annable, who chaired the meeting.

For the holiday season too, shoppers can expect to be greeted with color coordinated streets and shops. Part of a $5,000 Business Improvement grant went toward purchasing new lights for the village and merchants plan to decorate their own stores with the same colors. Some mention was also made of having organ music filter through the streets during the few weeks before the 25th as well, but nothing definite was decided.

Bargain hunters will be pleased to hear that Midnight Madness will once again hit the village stores. Merchants will have their businesses open on Oct. 30 for extended hours starting at 8pm until midnight. Some people have decided to close at 6pm on Hallowe'en night

Attendance increases

MORRISBURG (Special) - Two of Ontario's well known historic sites are reporting increases in attendance this season over that of the same period in 1985.

Upper Canada Village, and Old Fort Henry, Kingston, operated by The St. Lawrence Parks Commission have attendance increases of one per cent and four per cent respectively.

Up until September 27, the Village had over 230,000 visitors compared to 227,000 last year. The Fort has had over 176,000 visitors come through its gates as of September 24, compared to 170,000 in 1985.

The number of adult group tours at Upper Canada Village has risen five per cent with nearly 7,000 members of bus tours visiting the site to date in 1986, compared to 6,500 the previous year.

End-of-September figures show that youth group tours also have increased with 39,000 young people visiting the Morrisburg location this year in comparison with 38,000 in 1985.

FIRST AID MATTERS



TREAT YOUR FEET
TO BETTER WORK BOOTS
BY TUFMAC, GORRILLA, KAUFMAN, GREB OR BOULET.
SIZES 4-13 CSA
from $49.95
LINDSAY & McCAFFREY
GENERAL MERCHANTS
42 MAIN ST.
MANOTICK
TEL.: 692-3368

TRP
READY MIX LTD.
Associated With A.L. Blair Construction Ltd.
EXCAVATING CONTRACTORS
EQUIPMENT RENTALS
ALL QUARRY PRODUCTS
SAND & GRAVEL



MAIN OFFICE MOOSE CREEK 538-2271
QUARRY & READY MIX PLANT AT ST.-ALBERT 987-5377

Drewery Pontiac Buick
invites you to come meet
Rob Saunders
SALES REPRESENTATIVE

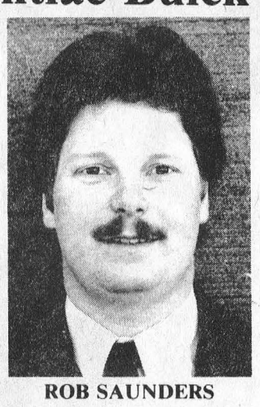

ROB SAUNDERS

Rob would like to take this opportunity to thank all his previous customers for making his automotive sales career such a success. And to invite everyone to come see our '87 lineup. Rob looks forward to serving you in the future.
Call 774-2360 or 1-800-267-7608 (toll free) or residence 989-2084.
Drewery
PONTIAC BUICK LTD.
ST. LAWRENCE ST., WINCHESTER

Notice in accordance with the Environmental Assessment Act subsection 7(1)

Public comment now being accepted on the Environmental Assessment report on Solid Waste Management for the Township of Osnabruck.

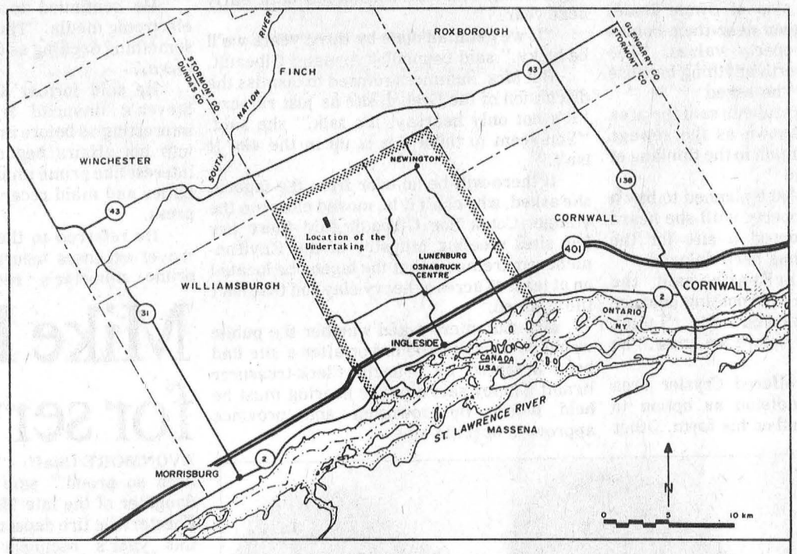

TOWNSHIP SETTING
OSNABRUCK TOWNSHIP
PROPOSED WASTE MANAGEMENT SITE

WATER AND EARTH SCIENCE ASSOCIATES LTD.

Notice of Completion of Review.

An Environmental Assessment has been submitted by the Township of Osnabruck to seek approval for a waste disposal landfill site, on the north-eastern portion of part of Lot 27, Concession VII. The site is owned by the Township and is currently operating under an Emergency Certificate of Approval until September 30, 1986, being its termination date.

The Ministry of the Environment has now completed the review of the Environmental Assessment.

Before a decision is made on the acceptance of the Environmental Assessment, comments from the public are now being accepted on the proposed undertaking, the Environmental Assessment and the Review.

Copies of the Environmental Assessment and Review may be inspected during normal business hours at the following Ministry of the Environment offices:

Environmental Assessment Branch
7th Floor, 135 St. Clair Avenue West
Toronto, Ontario M4V 1P5
(416) 965-3980

Cornwall District Office
2nd Floor, 4 Montreal Road
Cornwall, Ontario K6H 1B1
(613) 933-7402

Southeastern Region
133 Dalton Avenue
Kingston, Ontario K7L 4X6
(613) 549-4000

Copies of both are also available for inspection at the office of the Clerk of the Township of Osnabruck:

R.R. #3
Ingleside, Ontario K0C 1M0
(613) 537-2362

According to the **Environmental Assessment Act,** any person may submit comments and/or request a hearing by the Environmental Assessment Board during this public review period. Comments and/or requests for a hearing must be in writing and mailed or delivered to:

The Honourable Jim Bradley
Minister of the Environment
15th Floor, 135 St. Clair Avenue West
Toronto, Ontario M4V 1P5

All comments and/or hearing requests must be received in writing no later than November 10, 1986 and should clearly reference the Township of Osnabruck Environmental Assessment Document for a Solid Waste Management Plan, EA File No. 1-83-0007-000.

An order has been made under Section 34 of the **Environmental Assessment Act** providing that the Act applies and no hearing will be held under the Waste Management provisions of the **Environmental Protection Act.**

If requested, a hearing will be held unless the Minister considers the request to be frivolous or vexatious or that a hearing is unnecessary or may cause undue delay.

Only those who make comments and/or request a hearing in writing by November 10, 1986 will receive further notices pertaining to any decisions and have the opportunity to again request a hearing should the Environmental Assessment be accepted, or amended and accepted without a hearing.

If no comments and/or hearing requests are received, the decision on approval of the proposed undertaking may be made at the same time as the decision on the acceptance of the Environmental Assessment, without further public notice.

If the undertaking is approved, a certificate of approval may be issued for the operation of the landfill site.

Dated at Toronto this 30th day of September 1986.

The Honourable Jim Bradley
Minister of the Environment
15th Floor, 135 St. Clair Avenue West
Toronto, Ontario M4V 1P5

Ontario
Ministry of the Environment
Hon. Jim Bradley, Minister
Rod McLeod, Deputy Minister

Built Ford Tough

NEW CAR SHOW
Thursday, October 9 to Saturday, October 11
OUR NEW MODELS WILL BE ON DISPLAY AND YOU ARE INVITED TO COME AND SEE WHAT FANTASTIC OPTIONS WE HAVE TO OFFER ON OUR '87 MODELS

ESCORT
Free Automatic Transmission
SAVE UP TO $700.00



TEMPO & TOPAZ
Free Air Conditioning
$500.00 Discount on Manual Transmission
SAVINGS UP TO $1,500.00



TAURUS
Free Air Conditioning
SAVE UP TO $1,000.00

MUSTANG
Value Package
SAVE UP TO $980.00

THUNDERBIRD
Free Air Conditioning & Clear Coat Paint
SAVE UP TO $1,250.00

RANGER TRUCK
5-Speed Plus Excel 'T' Explore Discount
SAVE UP TO $1,400.00

BRONCO 2
5-Speed & Free Air Conditioning
SAVE UP TO $1,600.00



F - SERIES TRUCKS
Manual Transmission Plus Explorer Discount
SAVE UP TO $2,000.00

There are still some 86's at greatly reduced prices!
Come In & Ask Us About
- $500.00 Cash Back
- 9.9% Financing on Selected Units
- Free Air, Automatic, Stereo, Extended Rotation

GLENGARRY
FORD - MERCURY
MAXVILLE - ONT.
(At the former MacEwen Ford location)
Where You, The Customer, are always No. 1
5 YEAR DURAGUARD WARRANTY
Built Ford Tough
527-2007 527-2009 528-4518

St. Bernard's kids help Third World



Thanks to St. Bernard's students' chocolate bar sales, the Holy Childhood Association has $100 to contribute to its projects with helping Third World children. Accepting the cheque on behalf of the association is teacher Sue McGillis, left. Helping to raise the funds were, back row from left, top salesperson, Maria Enright, Vicki Kearns, Shona Sullivan. Front, from left: Vincent Lewis, Aaron Peebles, Valerie McPhail and Michelle Laflamme.

Record Photo - Johnston

FINCH (Staff) - St. Bernard students have transformed chocolate bars into computer training and aid for Philippine children.

Last week, they donated $100 from the proceeds of a chocolate bar sales campaign to the Holy Childhood Association, a Scarborough organization promoting children-to-children aid.

But the students' support of the organization won't stop with one contribution. Five per cent of the proceeds from all fund-raising events this year will also be donated to the association.

The bulk of the money from the chocolate bar drive will be used to defray the costs of a day-long computer training course for all students, to be conducted in Cornwall later this month, and school activities.

Maria Enright, a grade 7 student from Winchester, was the top salesperson. Among grade 6 students, the title went to Vincent Lewis of Chesterville. Aaron Peebles of Morewood was grade 7's top salesman and in grade 8, the honor was shared by Shona Sullivan and Vicki Kearns.

Winners of a draw among all student salespeople were Valerie McPhail, a grade 7 student from Chesterville, and Michelle Laflamme, grade 8, Chesterville. They won a ghetto blaster and walkman respectively.

It seems to be all in the family

(Special) - This year's golf season is quickly drawing to a close and this means area golf clubs have been busy with match play.

Robert Youmelle, a resident of Chesterville and a member of the Cedar Glen Golf Club, was this summer's winner of the men's match play competition.

The winning of match play competitions seems to run in the Youmelle family. Robert's brother Daniel, living in Cornwall, also won this year's match play contest in the men's division held for the members of the Summer Heights Golf Links.

Both men received their trophies at the awards nights held on Saturday, September 14.

Nooyen wins Guernsey awards

METCALFE (Staff) - Holland Heights D.F. Helda, owned by Harry Nooyen of Metcalfe won almost all the top awards in the Guernsey breeders competition here on Friday.

The five-year-old female won the grand champion female, with Glenhaven Princess Palate owned by Rhod and Tom MacGregor of Crysler, taking reserve. The Grand Champion also won top honors in the five-year-old and best udder classes. Holland Heights M.R.D. Ruby also of the Nooyen farm, placed first in the mature cow class.

Les McEwen of Kars placed second and third in the five-year-old class with Elm Rise P. Natalie and Elm Rise M. Natalie.

In the two-year-old class, the McEwens took top awards with Elm Rise A. Roberta and Elm Rise A. Rosalie. Third place went to Harry Nooyen with Holland Heights Amos Venessa.

The MacGregors took first and second in the three-year-old class with Glenhaven Princess Palate and Wilmurcrest Reta. Third place was presented to Harry Nooyen with his exhibit Glen Haven Grenodien's Ruth.

With only two exhibitors in the four-year-old class, Judge Floyd Dingwall of Berwick chose Glen Haven Deacon's Jetty of the MacGregor farm as winner, while Elm Rise P. Peggy of the McEwen farm took second.

Junior champion and reserve champion female went to Nooyen Guernseys, Holland Heights Prince Shanon, and Holland

Visitors to Osnabruck Township family

5TH AVENUE OSNABRUCK (Special) - Recent visitors, Stuart Milke and Ernie Perry, have returned to Vancouver after spending three months with family and friends.

Mrs. Bill Adams, Cornwall, Mr. and Mrs. Earl Robinson and sons Monkland, Mr. and Mrs. Morton Amell, Brockville, Ric- and Tena spent some time on Sunday at the home of Lawrence Moke.

Mrs. Lawrence Moke spent Sunday evening with Annie Ferguson and Mr. and Mrs. Richard Donnelly.

Ada Rombough was a dinner guest of Mr. and Mrs. Leigh Flegg and family on Monday at Lunenburg.

CMS CORNWALL MOTOR SALES

INVITES YOU TO COME IN AND VIEW
OUR GM FAMILY OF 1987 CARS & TRUCKS

ON ANNOUNCEMENT DAY
TO-MORROW ... OCTOBER 9, 1986

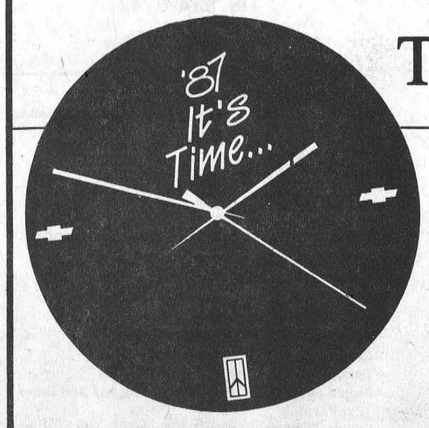

INTRODUCING THE FAMILY:
Chevette, Nova, Cavalier, Celebrity, Caprice,
Firenza, Calais, Ciera, Cutlass,
Olds 88's and 98's, Cadillac,
Chevrolet Trucks and Vans....

CMS CORNWALL MOTOR SALES
613-933-0671 BROOKDALE AT HWY. 401 CORNWALL, ONTARIO

WINTER IS JUST
AROUND THE CORNER...
SEAWAY VALLEY GLASS
Mill St., Morewood
CAN HELP KEEP OUT THE COLD!

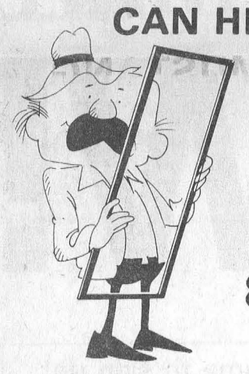

- Repairs to broken windows
- Installation of new windows
- Replacement of leaking sealed units
- All types of glass

Hours:
8 A.M. - 5 P.M.
Phone for Free Estimate
Morewood - 448-2592 Ottawa - 724-8189

it's a fantastic event!
VOGUE'S
BRIDAL SALE



It's Vogue's greatest Bridal Event! Each gown one-of-a-kind. Each gown beautifully fashioned with magnificent lace. Each gown a masterpiece. Hurry for best selection. Sizes 6 to 18. Not all sizes in each group.

3 Fantastic Groups!

1. A glamorous group! WEDDING GOWNS no alterations no lay-aways cash and carry $89.

2. PACKAGE PLAN! Beautiful Gown Plus crown and Veil Alterations Extra $149.

3. MAGNIFICENT WEDDING GOWNS Hat and Veil Alterations Extra 1/2 PRICE

One Group Bridesmaids Gowns $39

SHOP THURSDAY AND FRIDAY 'TIL 9 p.m.

DIANE MARTIN
Bridal Consultant

Vogue
CORNWALL

Vogue Shoppe . 500 Montreal Road . 932-1312

. . . Worth a trip from anywhere.

KIDS N' MOM
Christmas in OCTOBER
SALE
STARTING OCTOBER 8

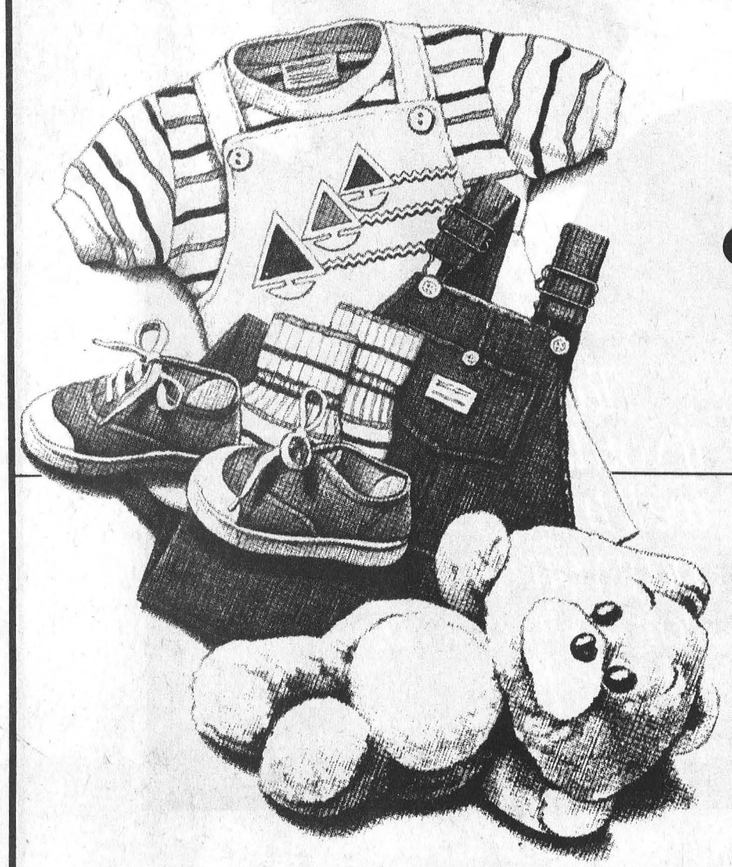

CHILDREN'S CLOTHING
SIZES 0-6X
40% OFF
REGULAR PRICE

No Name Brand Diapers
Medium 36's • $7.99 Toddler 24's • $5.99

CHILDRENS AND LADIES SOCKS 25% OFF

In stock also:
A SELECTION OF LADIES SWEATERS, SLACKS, BLOUSES AND SWEATSHIRTS.

MANY MORE IN-STORE SPECIALS

MAIN STREET • CHESTERVILLE • 448-2471

Canadian astronaut to meet SD&G kids

CORNWALL (Staff) - SDG students will soon have a chance to view the earth from space.

On Oct. 15, the back-up to Canada's first astronaut will address 1,600 students from grades 7 to 13, including students from Maple Ridge senior public school and North Dundas District High School, at General Vanier Secondary School in Cornwall.

Doug Werely, a math and science curriculum consultant with the SDG County Board of Education, said last week the visit by Bob Thirsk was a real coup for the board. He hopes the visit will "ignite, rejuvenate and foster an enthusiasm" for the study of math and science.

It's also an opportunity, he said, to clear up a popular misconception about Canada's role in space.

"The kids in Canada's educational system think it's all American. Canada was the third country in the world to get involved in aerospace," he said.

Eleven high schools will attend the morning session and 15 senior elementary schools will be represented at the afternoon assembly.

"We got a great selection. It's not just city schools by any means," he said.

Mr. Thirsk, born in 1953 and raised in British Columbia and Alberta, was one of six Canadians chosen in December, 1983 for astronaut training. In February of 1984, he began training as a payload specialist to work with the now famous Canadian-built "arm" and on any experiments Canada wished to conduct in space. He was the back-up to Canada's first astronaut, Marc Garneau, on his first flight.

His academic career is impressive. In 1976, he received a bachelor of science degree from the University of Calgary and two years later was awarded a masters degree in mechanical engineering from the Massachusetts Institute of Technology. In 1982, he graduated from McGill University in Montreal as a medical doctor.

In his presentation to students, he will narrate a 24-minute silent film of photos taken by Marc Garneau on his flight. He'll also describe the astronaut training program, Canada's contributions to space research and stress the importance of science education.

Rothwell-Osnabruck principal Doug Murray said the Ingleside high school had hoped to stage the event. But Mr. Thirsk's visit was later moved to General Vanier, which has the largest auditorium of all the board's schools.

Stormont Cancer Society asking for volunteer help

BERWICK (Special) - The Stormont County unit, of Canadian Cancer Society met in the hall at Berwick, for the annual meeting.

Wallace Morris, president opened the meeting with a welcome to the members from Ingleside, Osnabruck and Finch branches.

Martha Sanderson led in the Cancer prayer.

We were pleased to have the secretary from our district office at Arnprior, Mrs. Durrell Stubinsky with us. She had answers to many questions from the members. The annual general meeting will be in Ottawa, Nov. 8. Members are encouraged to attend as this is a very informative program.

We have cookbooks for sale and any one wishing to purchase once can contact the unit or branches.

Reports were given from, Commemoration: Bruce Gillies; P.R.O.: Mrs. Russell Dillabough; Service to Patients; Mrs. John Benoit; Education: Mrs. Lynden Hough; Campaign: Mrs. Glendon Casselman.

Our unit total collections were, $22,681.53.

Many thanks to the team captains, volunteer canvassers, unit and branch campaign chairman. These people put many hours of work and planning in this society and without their devotion to a worthy cause, we could not carry on the work.

We had euchres, bake sales, teas, walk-a-thons, quilt ticket sales, donations from other organizations to help in the cause. We also had an information at the fall fairs.

Our education committee will be happy to speak at local meetings, with a film or presentation on the work of the Cancer Society.

We are in need of volunteers to take an office in the unit or some branches.

If you find time to help, we will be happy to assist in training. Just call and leave a phone number and name with the president or secretary.

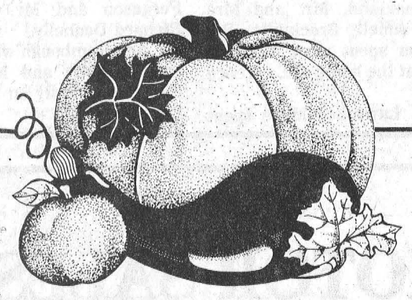

Record Recipes

Although Evelyn Beckstead has requested anonymity because she has been given her recipes by friends we thought we'd drop her name anyhow. This is her Polynesian Meatballs recipe and the family says it's delicious. For dessert Dot Hewitt has contributed an easy recipe in tune with the apple season.

Polynesian Meatballs

Shape into balls and brown the following mixture:
½ lb. ground meat
1 tsp. salt
¼ tsp. pepper
½ tsp. ginger
1 tbsp. Worcestershire sauce
¾ cup milk
1 cup rolled oats

Make the sauce:
one-third cup corn syrup
one-third cup sugar
1 cup water
one-third cup vinegar
2 tsp. soya sauce
4½ tsp. cornstarch (mixed with one-third cup cold water).
½ cup pineapple chunks, drained

Heat over low heat adding pineapple chunks last. Serve over meatballs.

Baked Apples

Wash and core large apples. To prevent skins breaking, score around apples about a third of the way down.

Place in shallow baking dish. Fill centres with 1½-2 tbsp. sugar (brown or white). Top with a little butter and pour enough water in a dish to prevent sticking.

Bake in moderate oven, 350 degrees, 30 to 40 minutes, or until tender, basting two or three times with liquid in dish. Serve warm or cold, with or without cream.

One accident reported

LONG SAULT (Staff) - OPP here say the past weekend was fairly quiet on the police beat.

There were seven 12-hour suspensions, one liquor license charge and two trespassing charges preferred against hunters, said police spokesman.

One highway accident was recorded. James Meldrum, 40, of Cornwall, was charged with making an improper turn on highway number 2 near Nairn Island Road.

Ottawa Winter Fair
Oct. 15 - 19,1986

Landsdowne Park
Ottawa
(9:00 am to 11:00 pm daily)
Tel. 234-6742

FEATURING

WEDNESDAY, OCTOBER 15
8:00 A.M. - Light horse line classes (Civic Centre)
1:00 P.M. - Horse show (Civic Centre)
1:30 P.M. - Judging of seed and farm produce (Civic Centre)
2:00 P.M. - Ladies program (Civic Centre)
3:00 P.M. - Judging of ladies projects (Civic Centre)
7:00 P.M. - Evening horse show (Civic Centre)

THURSDAY, OCTOBER 16
8:30 A.M. - Horse show (Civic Centre)
10:00 A.M. - HOlstein cattle show (Civic Centre)
2:00 P.M. - Ladies program (Civic Centre)
3:30 P.M. - Hors show (Civic Centre)
7:00 P.M. - Entertainment (Salon A)
7:30 P.M. - Judging of 4-H lambs (Civic Centre)
8:30 P.M. - Wintario draw (Salons A & B)
8:30 P.M. - Judging of market lambs (Cattle Castle)

FRIDAY, OCTOBER 17
8:00 A.M. - Horse show (Civic Centre)
8:30 A.M - Judging of market steers (Cattle Castle)
10:00 A.M. - Children's program by Gower Enterprises (Civic Centre)
10:30 A.M. - 4-H Championship calf show (Civic Centre) Presentation of awards 2:30p.m.
11:00 A.M - Judging of breeding sheep (Cattle Castle)
2:00 P.M. - Ladies demonstration - preparing meals for seniors (Civic Centre)
2:45 P.M. - Junior Hereford show (Civic Centre)
3:00 P.M. - Hors show (Civic Centre)
3:00 P.M. - Horse show (Civic Centre)
7:00 P.M. - Horse show (Civic Centre)
7:00 P.M. - Auction sale of market steers and lambs (Cattle Castle)
9:00 P.M. - Dance to "Joe Teevens and Goodtyme Country" (Civic Centre)

SATURDAY, OCTOBER 18
8:00 A.M. - Horse show (Civic Centre)
10:00 A.M. - Jersey cattle show (Cattle Castle)
- Guernsey cattle show (Cattle Castle)
1:00 P.M. - Ayrshire cattle show (Cattle Castle)
1:00 P.M. - Old Time Fiddle contest (Civic Centre)
2:00 P.M. - Ladies program (Civic Centre)
4:00 P.M. - Simmental cattle show (Cattle Castle)
7:00 P.M. - Horse show featuring the President's Cup ($3,000.00) (Civic Centre)
- Six horse heavy hitch and major stake classes (Civic Centre)
7:30 P.M. - Old Time Fiddle contest - Finals (Civic Centre)

SUNDAY, OCTOBER 19
8:00 A.M. - Heavy Horse line classes (Civic Centre) followed by Heavy Horse pull (Civic Centre)
12:30 P.M. - Pure Bred Beef cattle show (Cattle Castle)
1:00 P.M. - Step Dancing competition (Civic Centre)
2:00 P.M. - Ladies program (Civic Centre)
4:00 P.M. - Finals of Step Dancing competition (Civic Centre)

Be sure to visit the following buildings:
Cattle Castle
- Livestock shows and sales
Civic Centre
- Horse shows (Arena)
- Holstein show (Arena)
- Commercial Craft displays (Exhibit Hall)
- Seed and Farm Produce (Exhibit Hall)
- Maple products, Cheese, Wool, Apples and Cider (Exhibit Hall)
- Ladies Exhibits (Exhibit Hall)
- Ladies Committee Apple Pie and Cheese booth (Exhibit Hall)
- Women's Institute Tea Room (Exhibit Room)
- Agriculture Education exhibit (Upper Concourse)
- Eastern Ontario Bird Breeders' Association Poultry show, Wild Fowl and Rabbit show (Upper Concourse)

Admission:
Free Admission - Wednesday, Oct. 15
Children - 12 years and under -- $1.00
Adults - $4.00
Senior Citizens - $3.00
Family Discount - 2 adults and 2 or more children - $10.00

Halloween Party

FRIDAY, OCT. 31
Chesterville Community Hall
9 P.M. - 1 A.M.
MUSIC BY J.V.K. DISCO

TICKETS $3.00 Per Person
AT THE DOOR

- Prizes for Best Costume
- Prizes for Best Dressed Couple
- Dunking For Apples Contest

and many more contests!

All Proceeds to:
Chesterville & District Community Centre Building Fund

Held under authority of Special Occasions Permit

Fall harvest at UCV

MORRISBURG (Special) - The final weekend of operation, Oct. 11 to 13, at Upper Canada Village, will feature harvesting and threshing operations, a quilting bee and mattress stuffing. All were necessary preparations for surviving the harsh winter in 19th century Upper Canada.

Loucks' Farm workers will be threshing oats with the newest technology - a horse-powered threshing mill.

In the early 1800s, grain was threshed by flailing or spreading it on the threshing floor to be tramped out by horses or oxen.

By the 1860s, the period portrayed at the Village's farm, the threshing mill was becoming a common piece of farm equipment.

The cutting, stooking (placing grain in wigwam-shaped piles) and husking of corn also will be undertaken.

Included in the weekend's activities is the processing of flax into linen. Following the harvest, the flax is subjected to various treatments to free the fibre from the stalk.

In the fall, the process is completed and the fibre is ready for spinning into linen.

Harvest meals will be served at noon to the farmhands at the farmhouse kitchen of Loucks' Farm by the Village women.

As well as preparing the meals, the women will be busy knitting gloves, mittens and stockings and stuffing mattresses with newly harvested straw. The Lockmaster's House will be the site of the bedding preparations.

A blue and white printed cotton quilt in the eight pointed star pattern will be completed by the women attending the quilting bee in the Pastor's House.

Upper Canada Village will close for the season Oct. 15.

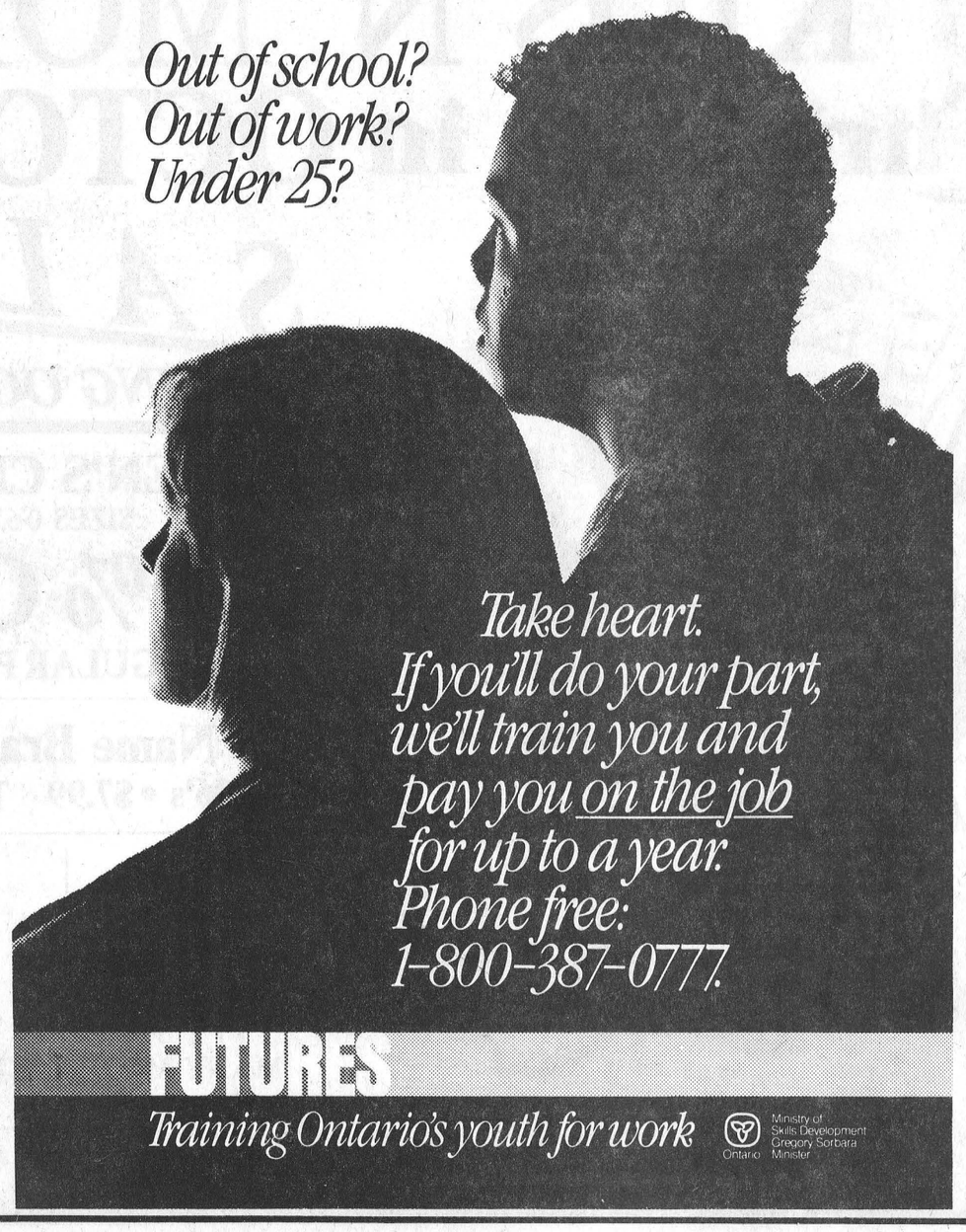

WIN FREE HEATING OIL THIS SEASON*
*MAXIMUM 800 GALLONS/3640L — $1200 APPROX. RETAIL VALUE

ENTER MacEWEN'S ANNUAL NEW HOME HEATING CUSTOMER DRAW!

The heating season is here! Now is the time to sign up! All new and existing home heating customers in our books, as of **December 20, 1986** are eligible for our draw to be held,

MONDAY, DECEMBER 22nd, 1986

One lucky home owner will **WIN** up to **800 GALLONS** of heating oil, this winter, **ABSOLUTELY FREE**! It could be **YOU!**

"Our Commitment to Service"

*We feel we provide the best service in the area. With our **Furnace Service Plan, Degree Day Deliveries** and **Radio Dispatched Trucks** you can be assured of efficient worry-free home heating during even the coldest part of winter. Our **Competitive Pricing** and **Equal Monthly Billing** make oil home heating economical and easy on your budget. We also supply quality stove oil, gasoline, diesel fuel, and a full line of **Quaker State** lubricants in bulk and case lots.*

CALL US TODAY & SIGN UP FOR THE 1986/87 HEATING SEASON!
1-800-267-7175
OR 527-2100

MacEWEN FUELS LTD.
MAXVILLE, ONTARIO 1-800-267-7175 1-613-527-2100

Six years later, ties are still strong

Former Vietnamese refugee visits Chesterville sponsors

(Staff) - Six years haven't diminished Tran Ngoc Mieu's memory of the warm welcome he received from Chesterville.

Last week, he renewed friendships first made with Chesterville residents in April of 1980, when he arrived as a 36-year-old refugee fleeing Vietnam with his two brothers and a cousin.

He now lives in Calgary with his family, with whom he was re-united long after escaping Vietnam. Isabel Forward, a member of the committee that sponsored the men, said he is employed as a mechanic and realtor and recently put together a Vietnamese television program.

A younger brother, Tran Ngoc Thuy, is also living in Calgary. The third brother, Tran Thuoc Hong, is in Toronto. Nguyen Van Thu, a cousin, lives in Montreal.

Mrs. Forward said the brothers have since been joined by a fourth brother and a sister.

But six years ago, the future probably didn't appear so promising to the men. Their arrival in Chesterville followed months-long stays in refugee camps and a treacherous escape from Vietnam by boat as they fled the communist regime.

In 1979, four years after the nationalization of the construction company the brothers had founded in 1965, Mieu's family faced arrest.

The brothers escaped to Saigon where they hid in the home of a friend for three months before buying their passage out of the country. Mieu's wife and children were arrested and he received no word from them until his arrival in Chesterville.

The brothers made their way by ship to Malaysia, where they met their cousin, also a refugee, by chance.

Nguyen Van Thu had been born in what became North Vietnam and left for the south in 1954 following the partition of the former French colony.

After graduation from university, he began teaching history and geography in a high school south of Saigon and joined the army in 1962. He left the military in 1966 as a second lieutenant and returned to teaching until the American pull-out and the fall of the south.

His career as an academic and an officer earned him the distrust of the new regime, which sent him to a newly created economic zone to work as a truck and transport driver.

He was allowed to visit his family, still in Saigon, weekly after six months. They plotted their escape -- he made it to Malaysia by boat (after being robbed by Thai pirates) but his wife and children were arrested.

Malaysia couldn't cope with the sudden influx of refugees. The four men were transferred to other boats, which the Malaysian authorities towed back out to international waters and set adrift, after confiscating their maps and compasses.

After a day on the open sea, they reached Indonesia and were sent to a refugee camp for seven months before they were accepted for immigration to Canada.

Television images of men and women cast adrift in the South China Sea and crammed into crowded refugee camps inspired Canadians to respond to their plight.

Chesterville was caught up in the momentum, said former resident Bob Bennett. About 25 village residents met in the town hall and formed Chesterville and Area Emergency Refugee Sponsorship -- CARES.

Armed with packets of information from the government and information gleaned from workshops for sponsoring groups, the committee learned how to search for work, accommodation, appropriate food and English courses.

"We were kind of tapping into everything going on at the time," he said.

He described meeting the four men at the Ottawa airport as "one of the more unique experiences of my life."

"It was a gray, cold, miserable spring day, sort of raining and snowing. We had no idea who we would see, how we would make contact."

On the drive back to Chesterville, he said they used maps to explain where they were going and the cousin, who counted French among his four languages, did much of the translation.

Permanent work was difficult to find. He said the men worked that spring and summer on a vegetable farm near Williamsburg.

"Coming into small town Ontario wasn't an easy thing to do," he said, adding that the adjustment to life in a city such as Ottawa would have been no less difficult.

But the men coped. "It was amazing how fast they made their contacts. They kind of hooked up with a Vietnamese community in Cornwall," he said.

Although helping the newcomers integrate into the community's life was difficult, he said the challenge was fulfilling. The rewards continue each time one of the men returns to say thank-you.

When the brothers left Chesterville in January of 1981 to search for permanent work in Alberta, he said they drove away in a car of dubious quality.

"We were a little doubtful they'd make it," he said, "but I guess they did."

Modern manners

(Special) - The seven members of the Chesterville 4-H club opened the first meeting on Sept. 24, with the 4-H pledge.

After welcoming members old and new we completed the first lesson in Etiquette for the 80's handbook.

Next on the agenda was electing the executive. Elected were Julie vanWylick, leader's assistant; Darlene vanWylick, president; Nicole vanWylick, vice-president; Nancy Hoople, secretary; Karen Cole, press secretary; Sonya Moss, treasurer; Karen Parker, co-ordinator; and leader, Florence Hoople.



Bagging trophies

On Sept. 28 the Winchester Springs Trap and Skeet Club held a shoot in which six of the competitors were awarded trophies. The club's trophy holders are as follows: front row, l-r: Jake Geertsma (37 out of 50, "B" class); Willard Holtz (49 out of 50, "A" class); Pamela Geertsma (38 out of 50, "C" class). Back row, l-r: Claude Dillabough (47 out of 50, first runner-up "A" class); Dave Barkley (29 out of 50, "C" class runner-up); Irving Shaw (41 out of 50, second runner-up "A" class). Record Photo - VanBridger

Outdoor skating rink proposed for Crysler

BERWICK (Staff) - Money is all that's needed to build an outdoor rink in Crysler, say hopeful organizers.

On Monday night, several Crysler residents met with Finch Township council to request funding to assist in the construction of a permanent outdoor rink on township property in the village's park next year.

Village resident Mike Lapp estimated construction costs at $6,500, "which isn't a vast fortune, I don't think, but we are hoping to get some financial encouragement," he said.

Reviewing the township's recreation budget, clerk-treasurer Arnott Empey said the remaining $2,500 would probably be spent by year's end. When asked about the possibility of obtaining a lottery grant, he said money was only being allotted to the updating or replacement of existing facilities.

Reeve Ralph MacKenzie advised them to submit a formal request in writing for funding for the next year. If it's in early, he said, their request would be high on the list of priorities.

"I wouldn't plan on the whole $6,500," he cautioned.

But Jean Guy Desormeaux said the residents wanted only a start and fund-raising events such as dances and raffles could pay off the rest.

Mr. Lapp said there's enough interest to warrant a rink, noting some 60 children registered in the village's summer baseball program.

"So we could could probably have 80 or 90 kids in a winter recreation program," he said. "They need something where they can go after school, walk to. It's always been there, now it's not. Kids are missing out."

Until two years ago, he said a rink had been set up on school grounds. The new site, he said, had the potential for lighting and has a room that could be heated and used for skate-changing.

The proposed rink would be modelled on Morewood's, he said. Preparing the site, including grading and application of a stone base, would cost about $3,000. About $3,500 would be needed for lumber and paint, he estimated.

Shannon Smith said a permanent rink could be used in the summer for floor hockey, basketball and volleyball.

Bird sanctuary feeding starts

MORRISBURG (Special) - Thousands of migrant Canada Geese are expected to descend on the Upper Canada Migratory Bird Sanctuary between mid-September and mid-November for their annual fall feeding.

Staff at the sanctuary, operated jointly by The St. Lawrence Parks Commission and the Ontario Ministry of Natural Resources, have grown and stored corn in preparation for the feast which will get under way September 15 and carry on for eight weeks at 2:30pm daily.

PERLEY'S
CLOTHING STORES
FASHIONS AT DISCOUNT PRICES
502 St. Lawrence Street, Winchester
Grand Opening
SALE
Wednesday, October 15, 9am
SUPER BUYS
We carry ladies', men's and children's clothing lines; cigarettes; household cleaning supplies; footwear; health and beauty, and much more.
All 1st quality goods - Satisfaction Guaranteed!
See next week's paper for sale items.
PERLEY'S DISCOUNT CLOTHING STORES LTD. WINCHESTER
WE RESERVE THE RIGHT TO LIMIT QUANTITIES

ANNOUNCING... OUR 1987 AUTO SHOW
PREVIEW SHOWING OF THE CARS FOR TOMORROW
Way to go Chevy!
Chevrolet
Come in and view all the great new 1987 car models on display for your choosing. For comfort, styling, and advanced engineering design, consider one of these beautiful models being shown at our PREVIEW SHOWING!!
CHEVROLET
Thursday, Oct. 9th
3 p.m. - 10 p.m.
REFRESHMENTS SERVED
DOOR PRIZE COLOR TV
DON'T MISS THIS ONCE A YEAR EVENT !
UPPER CANADA MOTOR SALES LTD.
Highways 2 & 31
MORRISBURG 543-2925
Oldsmobile

TAKE ADVANTAGE OF GM's SUBSIDIZED FINANCING
ONLY 2 DAYS LEFT
6.8% on CHEVETTE* & NOVA
* Includes Free 3 Years 60,000 km Warranty
9.9% ON OTHER SELECTED MODELS

THE RECORD CLASSIFIED ADVERTISING

For Sale

FOR SALE — Used 1250 gal. bulk tank, full automatic wash. Peter Babcock, Surge Dairy Farm Equipment, Finch 984-2991. 8tf

FOR SALE — 2" stainless steel Surge pipeline milker for 60 cows. Complete with auto. wash, electric, pulsation and orbit milkers. Peter Babcock Ltd. 984-2991. 49tf

FABRIC CLEARANCE SALE — All fabrics and notions ½ price to clear. Poly-cottons; suiting; wool blends; zippers; Butterick patterns; laces; trims, etc. Berkers General Store & Fabrics. South Mountain 989-2865. 47tf

FOR SALE — New Idea 2 row narrow 326 picker, 375 husker. 984-2578. 8-3

FOR SALE — Used steel pipe and plate. I.R. Bell & Son, 3000 Copeland St., Cornwall. 933-1119. 31tf

FOR SALE — Water softeners, Myers pump, iron or sulphur filters, chlorinators, plumbing supplies. Garry Murphy Sales and Service, Brinston 652-4802. 21tf

FOR SALE — Cedar fence posts, large selection. Picked up or delivered. Morrisburg 543-2666. 6tf

FOR SALE — DeLaval pipeline milkers, new and used bulk tanks, vacuum pumps, pail milkers and other dairy equipment. Garry Murphy, Brinston, 652-4802. Evenings 652-2319. 25tf

CLEARANCE SALE — On weathered utility grade material. 1'x4's, 1x5's, 1x6's. Random lengths. Discounts up to 75 per cent. Prost Cedar Products, RR2, Williamsburg, 543-2666. tf

FOR SALE — 15 acres of standing hay. Alfalfa-Timothy and Trefoil-Brome. Willing to share crop. Phone 448-3241. 47s

FOR SALE — 1978 Volare slant 6. $300 or best offer. 448-3650. 5tf

FOR SALE — 1982 Pontiac Acadian, auto., 5 door, $2950 or best offer. Certified. Phone 774-2391 after 4pm. 7

FOR SALE — Girls figure skates, Bauer molded plastic, child's size 11, like new. Call 448-3306 after 6pm or weekends. 7

FOR SALE — New Idea narrow corn picker-sheller, used for 650 acres, good condition, kept indoors. Call 774-2127 days or 989-2017 evenings. 7



Al-Mor Ladies Wear

DON'T MISS OUT ON OUR SPECIAL SAVINGS ON

ALL FALL DRESSES

Savings For One & All!

ENTER OUR FREE Weekly Panty Hose Draw With every $10. Purchase

CHESTERVILLE 448-3370

FOR SALE — 1 bedroom bungalow. Avonmore location, 3 yrs. old, fully insulated, electric heat, finished basement, $27,000 or $250 per month rent. Call 932-1546. 10tf

FOR SALE — New Holland 77, 3pth harvester. 538-2262. 7

FOR SALE — Bee high line fencers made in Canada, 2-year warranty, no insulators, five miles single wire, 1 mile page wire, 40,000 watt output, $149.95. One 16 hp tractor with mower, 1-year warranty remaining, $2,895. Phone 534-2383. 36tf

FOR SALE — 1980 Chev Citation, economical V6 engine, automatic transmission, PS, PB, AM-FM stereo, nearly new all season radials, front wheel drive for winter, air conditioned for summer, safety checked, very reasonable. Phone 448-2886. 7

FOR SALE — 1976 Chevy Impala, good running condition. As is $300.00. 448-3325 days only. 10

FOR SALE — Used farm tractor parts, heads, gears, blocks, spindles, tires, hydraulics, wheels. We buy tractors for wrecking. Byers Tractor Supply, RR4 Crysler. Res. 448-2239. Bus. 448-3015. 30tf

For Sale

FOR SALE — Bauer Custom 97 skates, size 7, used one season. Bauer Jr. Supreme, size 4. 984-2069. 4

APPLES - MANY VARIETIES — 3 miles west of Williamsburg off Hwy. 31. Open 9am till dark 7 days a week. 652-2477. 49tf

FOR SALE — Kverneland plow, good condition, 4 furrow 12". 984-2607. 7



FOR SALE — 1977 Mercury Monarch, 6 cyl., 4 speed overdrive, very low mileage, snow tires, stereo, trailer hitch, safety checked, must be seen. $995.00. Phone 448-2607. 7

ELECTROLUX SALES & SERVICE — New central vacuum system. Carpet cleaning rental. Effective immediately. New upright and rug shampooer. Reg. $823.50 less $100.00. First payment due Dec. 1, 1986. LaBelle's Beauty Salon. 448-2223. 5tf

FOR SALE — New winter pool covers to fit your pool. 7 yr. warranty. Lyman Holmes Pool 'N Things. 774-2641. 8

FOR SALE — 1982 Datsun King Cab, 2 WD, 5-speed in excellent body and mechanical condition with 2 new snow tires. Asking $6,500. Call anytime. 543-2160. 7-3

FOR SALE — 1982 Pontiac Acadian, 5 door, auto., certified, $3300.00. Call 774-2391 after 5:30pm. 5stf

The Shoe Shop
Stock Liquidation Sale

WINTER BOOTS
Children's
$14.99-$24.99
Ladies
$19.99-$39.99
Men's by Cougar
$34.99
HUNTING BOOTS,
Men's, Felt Lined . $24.99
JOGGERS
$10.00 & Up
ALL SHOES DRASTICALLY REDUCED!
Come in now whiles sizes last!
KING ST.
Chesterville
448-2856

FOR SALE — 10 piece oak suite, round table with 2 extension leaves, 7 chairs, buffet and hutch. Good condition. $800. 987-2177. 8-2

FOR SALE — Liquid manure spreader, 800 gal. vacuum tank. New Idea. Call 448-3720. 8-2

FOR SALE — Funny Cards! Paper! Bows! Cards! Cards! at Questers, Morrisburg Shopping Centre. 543-2340. 7-1

FOR SALE — 1976 Buick Regal. Power steering, power brakes, V-6 engine. 984-2624. 7-1

FOR SALE — Roofing, galvalume (306) $34.70, colored $50.00 per square. Residential and farm roof trusses. FOB Newington, B & B Construction 984-2853. 29tf

FOR SALE — 1984 Ford Crown Victoria. Excellent condition. Safety checked $4,800.00. One purebred Suffolk ram. 346-5953 or 938-2925. 7

FOR SALE — New Idea picker-sheller, like new. 448-2754. 8

For Sale

FOR SALE — Computer PC Junior and software, new. 987-2198 after 6pm. 7-2

FOR SALE — 1983 Plymouth Reliant, 4 door, 2.2 litre, rustproofed, Gold Key Plan, 69,000 km. 448-2445. 7

FOR SALE — Large china cabinet, 4 door, like new, very reasonable. 448-2550. 7-1

FOR SALE — 3 furrow International hydraulic plow, trip beam 16" bottoms. Top condition. Apply Keyes Smith, 448-2550. 7-1

FOR SALE — 1981 Ford Fairmont station wagon, 4 cyl., 4 speed, Micheline tires, AM-FM stereo cassette, low mileage, very clean, safety checked. Phone 448-2886. 7

FOR SALE — Oil furnace blower with ¼hp motor. Also oil pump with motor. 448-2454. 7

FOR SALE — 2 bedroom bungalow between Finch and Avonmore. Kitchen-dining room, living room, family room, den or bedroom, large lot. Priced to sell. Call Percy Jackson 984-2311. Representing Century 21 Carrier-Peterson 938-3747. 10-5

FOR SALE — '83 Olds 88 Brougham, tilt steering, AM-FM cassette stereo, cruise control, 4 new tires, 40,000 km. 448-2873. 7

FOR SALE — Ladies full-length, beige, pure wool coat, size 14. Like new. 448-2848. 7

FOR SALE — Automatic transmission from '76 Plymouth, slant 6, guaranteed good running order. $115.00. Call 448-3824. 7

FOR SALE — Garage, well insulated, 20' wide x 30' long x 9' high. Good condition. 200 amp service. 984-2510. Asking $4,000 negotiable. 10

FOR SALE — Duals 18.4x34. O. Shaver 984-2250. 9

FOR SALE — Regal Value Pack Christmas wrapping paper. Special for October $8.50 (reg. $9.99) includes: 6 rolls of new 30x100" wraps, 18 gift tags, 8 bows, 3 spools easy curl ribbon. David Larmour 989-2302. 8

FOR SALE — Massey Ferguson 8hp lawn-garden tractor with 32" mower, also 14 ft. Espadan, deep and wide aluminum boat, comes with 1986 Mercury 25hp motor and 1400 lb. trailer, will sell latter as a package or separately. Contact Mike Brannen. 448-3325. 7

FOR SALE — Ground feed, oats, barley, wheat and shelled corn, mixed. For dairy, beef, goats, poultry, $7.00 per hundred. In your bags. Shelled corn $6.50 per hundred. George Crites, 527-5393. 10

FOR SALE — Basic Butler silo-loader 20', good for parts. 1 conveyor 125'. Call 448-3310. 7-1

FOR SALE — Used Speed Queen heavy duty automatic washer in good working order! Also used General Electric dryer! Priced for quick sale. Fulton's T.V. and Appliances Sales-Service. 448-2195 Chesterville. 7-1

FOR SALE — Used skates, youths, size 5 & 6; one pr. of men's skates, size 8; ladies Delta skates, size 6. All skates excellent condition. $15 each or best offer. Call 984-2468. 7

FOR SALE — Used pto driven wind-power generator, 25 watts with pole attachments. Call 448-2153, 448-3429, 984-2468. 7

FOR SALE — Bedroom set, dresser with mirror, chest, single bed, headboard with bookshelf. $65.00. 448-3388. 8

FOR SALE — Quantity of last years hay. Good for horses. Call 448-3604 after 5pm. 7

FOR SALE — 1983 LTD Ford, 4 door with auto., PS, PB, electric rear defroster, remote mirrors, stereo radio system, winter serviced, 80,000 km. Francis Beckstead 448-2854. 8-2

Notice

NOTICE — Shades of You — color analysis. Sat. Oct. 18. Call Al-Mor Ladies Wear for an appointment at 448-3370. 7

BOARDING — All breeds dogs and cats. Heated kennels. Breeders of Labrador Retrievers. 1-987-5479. Ro-Shan Kennels Reg'd. 17tf

GETTING MARRIED? Have your personal wedding story captured by an experienced photographer. We also take family, anniversary and personal photographs. Book early by calling Wayne LaPrade, Chesterville, 448-2852. 20tf

McHAFFIE AUCTION HALL — Morrisburg. Open every Monday and Tuesday evening 6-7pm to receive your consignments. 23tf

Notices

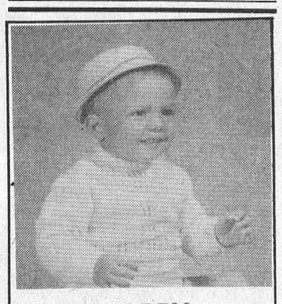

HAPPY 19TH BIRTHDAY KENT

Love: Laurie

NOTICE — Room and board available for a responsible individual in a large home between Chesterville and Finch. $250 per month. 984-2265 evenings. 8

ADOPTION — Loving childless married Ottawa couple seeking newborn baby for a legal private adoption. Confidentiality assured. Please call 1-613-825-5308. 49,51,1,3,5,7,9

NOTICE
WALT WAGEMANS
NO CALVES REQUIRED ON TUESDAY, OCT. 14
MUTUAL RESEARCH FARM
Lightning St.
WILLIAMSBURG

NOTICE — Trucking of livestock, crippled cows. Call Gerard Hebert, 443-3374 or 987-5364. 7

PETRO-CANADA
NATIONVIEW SERVICE CENTRE
448-3600
Winning # Drawn Oct. 6
6915
7158
6913
7082
7188
6872
6742
6841
6624
6542
Drawn by
Karen Boulanger
CHESTERVILLE

A CAREER IN TRUCKING — Transport drivers needed. Now is the time to train for your Class A license. For pre-screening interview and job placement information contact Merv Orr's Transport Driver Training. Ottawa 1-800-1260. tf

NOTICE — Licensed and insured household movers. Call 543-2523. 23tf

Free Slaughtering
For October & November
.16 lb.
To Cut, Wrap & Freeze To Your Specifications
TRUCKING SERVICE AVAILABLE!
HAMS & BACON SMOKED
Free Slaughtering
EARL'S MEATS LTD.
448-2324

Notices

Don's service tip of the week

Periodic use of parking brakes and lubrication will stop siezed cables.



"We don't just talk about GREAT SERVICE, we GIVE it!"

Drewery
PONTIAC BUICK GMC LTD
WINCHESTER 774-2360
1-800-267-7608
Don Nizman, Service Manager

CUSTOM COMBINING
- GRAIN
- CORN
- GRASS SEED
- HIGH MOISTURE CORN ROLLING

CALL:
DERRYL McLEAN
Finch
984-2593
8-3



MacINTOSH APPLES
PUMPKINS
APPLE CIDER
Open 7 Days A Week
8:00 a.m. till Dusk
ROBERTSON'S APPLE FARM
4 Miles west of Morrisburg on Lakeshore Drive
Tel: 652-4609
38-41c

JEWELLERY DISPLAY
presented by
THE BROOKSLYN
Chesterville
in co-operation with
"SIFFARI".
See hundreds of pieces of rings, necklets, earrings in fine jewellery. Orders placed will receive a 10% DISCOUNT.
The dates are:
October 17th & 18th
Timed Right For Christmas
Main Street
CHESTERVILLE

PASTIMES UNLIMITED
Gifts & Collectibles
Handcrafted by artisans in our own area.
Wed. - Sat.
9:30AM-5:30PM
39 Queen St. E.
CHESTERVILLE

BOOK NOW for your PROFESSIONAL POOL CLOSING or repair
LYMAN HOLMES POOLS 'N THINGS
774 2641

Notices

WINTER BLUES — Suntanning sessions and body waxing. Tuesday through Saturday. 7am-10pm. Call LaBelle's at 448-2223. 5tf

COSTUME RENTALS — For best selection of Hallowe'en and Christmas costumes and accessories, call now for appointment. 537-8226. 8-4

BABYSITTING — I will baby sit in my home days or evenings. Pick-up and delivery if necessary. 5 miles south of Chesterville. Call 448-3824. 7

NOTICE — HOUSEHOLD MAINTENANCE — Carpet Steaming Service, paper hanging, painting, F. Beckstead 448-2854. 33tf

CONSEIL D'ÉDUCATION DES COMTÉS DE Stormont, Dundas & Glengarry COUNTY BOARD OF EDUCATION
requires immediately
TEACHER
(.83 of fulltime)
Business, English, Geography
at
CORNWALL COLLEGIATE & VOCATION SCHOOL
Written applications will be received until Friday, October 10, 1986 by:
Mrs. Jane Wright, Principal
Cornwall Collegiate & Vocational School
437 Sydney Street
Cornwall, Ontario
K6H 3H9
Tel: 932-8360
William B. Fleming T.R. Leger
Chairman Director of Education
An Equal Opportunity Employer



Look who's 40!
HAPPY BIRTHDAY MOM
(Edna Cheney)
Love: Lisa

POOL 'N THINGS — I am in the business. New pools, spas, liners, chemicals, service, repairs, 11 years experience. Lyman Holmes Pools 'N Things, 613-774-2641. 8

For Rent

FOR RENT — 1 bedroom bachelor apartment in Chesterville. Available Nov. 18. 448-2488 or 448-2223. 7tf

FOR RENT — 3 bedroom apartment. Albert Street, Chesterville. 774-3984. $321.00 per month plus utilities. 8-2

FOR RENT — Farm house, Crysler address. Electric heating. Phone 443-3374. 7

FOR RENT — 3 new townhouses to rent in Chesterville. 3 bedrooms, living room, dining room, kitchen, electric heat. $475 per month not including utilities. Available now. 448-2755. 6tf

FOR RENT — Store space for rent beside Louis Restaurant. 800-900 square feet. Ask for Louis. 448-2051. 21tf

Coming Events

BINGOS — For October at Chesterville Legion Hall will be Sat. Oct. 4, Sat. Oct. 18. Starting at 1pm. Jackpot $300. Sponsored by Ladies Legion Auxiliary 434. 8-3

HALLOWE'EN COSTUME PARTY & DANCE — Sat. Nov. 1 9pm-1am at Morewood Community Centre. $5.00 per person ($3.00 per person in costume). Prizes and Disco. 10-5

Winchester Theatre
OCTOBER 8 - 9 - 10 - 11
Ferris Bueller's Day Off
(P.G.)
Staring Matthew Broderick. A comedy. One lad's struggle to take it easy.
Sunday Night Special
OCT. 12 THANKSGIVING, 10PM
The Manhattan Project
Starring Jonathan Lithgow and Christopher Collect. A science film. (P.G.)
Big Touble in Little China (A.A.)
Starring Kurt Russell and Kim Cattrall. A Fine adventure film.

MEETING — The Anniversary Committee will hold a meeting in the Community Hall at 7:30pm on Wed. Oct. 15 to prepare for Chesterville's celebration in 1988. Everyone Welcome. 7-1

CRYSLER CHIEFS DANCE — Fri. Oct. 17. Crysler Community Centre 9pm-1am. Disco. $3.00 per person. 8

CRAFT SALE — To be held on Saturday, Nov. 29 and Nov. 30 in the Chesterville Legion Hall. Exhibitors please call 448-2804 or 448-3370 for further information. 8-2

JEWELERY DISPLAY — Friday, Oct. 17 and Saturday, Oct. 18 at the Brookslyn. See display ad for this page for further details. 7-1

THANKSGIVING BAKE SALE — Sponsored by Morewood Public School Oct. 9 1:30-3pm. 7-1

MEMBERSHIP MEETING — Morewood R.A. All interested area residents please attend Wed., Oct. 22 8pm at R.A. Hall. "'WE NEED YOUR INPUT". 8-2

INTERNATIONAL BAZAAR & FESTIVAL — Sponsored by Winchester District Memorial Hospital Auxiliary. At North Dundas District High School Sat. Oct. 18. 1:30-5pm. Admission $1.00. 8-2

HARVEST DANCE — Sponsored by Morewood Men's Broomball Fri., Oct. 10, 1986 at the Morewood RA Centre. Music by Mojo. Age of Majority on request. Admission $3.00 per person. 8-1

WEDDING RECEPTION — In honor of John Thompson and Chrisy Chambers, Sat., Oct. 11, 1986, Chesterville Community Hall, 8pm-1am. Music by Mojo. Everyone welcome. 7

BRIDAL SHOWER — In honor of Christine Gardner (bride-to-be of John McNaughton). Thurs. Oct. 23 7:30pm. Berwick Community Hall. Lunch. Everyone Welcome. 9

DANCE — Chesterville Legion, Sat. Oct. 18, 1986. Music by Hy and Dry. 8-2

Free

FREE — To good home. 1 kitten, house broken, male, 8 weeks old. 448-2965 after 6pm. 8

25th WEDDING ANNIVERSARY — Ruth (nee Marcellus) and Rowat Merkley at the Morrisburg Legion. Sat. Oct. 11 8:30pm-1am. Music by Gary and Mickey Code and The Running Kind. Lunch served. $4.00 per person. 7

40th WEDDING ANNIVERSARY — The family of Howard and Helen Guy of Winchester, would like to extend a welcome to friends, neighbors and relatives to a social evening in honor of their parents 40th wedding anniversary on Sat. Oct. 11 between 8pm-1am at the Winchester Community Centre. Best Wishes Only. 7

CHRISTMAS CRAFT SHOW — Anyone interested in participating in a Christmas Craft Show to be held in Chesterville, mid November please call 448-2804 or 448-3370. 8

ROYAL WINTER FAIR — 3 day bus tour. Nov. 18-20 via Delaney Motor Coach. $150.00 double includes accommodation, transportion and reserve seats at the Royal Horse Show, admission to the fair and shopping. Contact Stormont Tours. 346-2063. 12-6

BRIDAL SHOWER — In honor of Eileen Ladouceur, daughter of Jim and Therese Ladouceur. Thurs. Oct. 16, Berwick Community Hall. 8pm. Everyone Welcome. 8

DON'T FORGET — The "On ice Ringette Clinic" Sunday, Oct. 12, 1986 from 12-2pm. Bring skates and a helmet. 7-1

FAREWELL PARTY — Will be held in the Finch Legion Hall, Oct. 18 for Mr. and Mrs. Leo Butler. Everyone welcome. 8

WEDDING RECEPTION — In honor of Eileen Ladouceur, daughter of Jim and Theresa Ladouceur and Brian Tracy, son of Bruce and Lorraine Tracy, Sat., Oct. 25, Avonmore Community Centre. 9am-1pm. Music by D.J. Lunch served, Everyone Welcome. 9

MIXED PARTY — In honor of Christine Gardner, daughter of Bert and Claire and John McNaughton, son of Bill and Kathleen at the Berwick Community Hall, Friday, Oct. 24. 9pm-1am. Everyone Welcome. Music by D.J. 9

HEART TO HEART PROGRAM — For heart attack and heart surgery patients and their spouses is starting at the Winchester Hospital Oct. 15 at 7:30pm. Anyone interested please call 774-3573. 7-1

CAR RALLY — Sunday, October 19, sponsored by Avonmore Aces. Registration at Berwick Hotel. 10:30am. Fee $5.00 per person, meal included. 8

REGISTRATION — For Winchester Curling Club to be held Oct. 20, 21 and 22 from 7-9pm in the club house. Fees are $185 per couple, $125 men's, $80 ladies. New members are most welcome. For further information call George Ennis at 774-2079. 8-2

FALL TEA & BAZAAR — St. Luke's Presbyterian Church, Finch, Oct. 18, 1986. 2-4pm. 8

PIONEER HOTEL — Thursday, Oct. 9 Rock and Roll with Murray Reid Band. Thursday night is Ladies Night. For more information call Pioneer Hotel. 535-2881 Williamsburg. 7-1

Cards of Thanks

CARD OF THANKS

I wish to express my sincere appreciation to family, relatives, and friends for their visits, flowers and gifts while I was a patient in Winchester Hospital. Special thanks to Dr. Slowey and the staff in Pediatrics for their excellent care.

Betty Moran

In Memoriam

IN MEMORIAM

GREER — In loving memory of a dear father and grandfather Harold Greer who passed away October 8, 1984.

Nothing can ever take away
The love a heart holds dear,
Fond memories linger every day,
Remembrance keeps you near.

Lovingly remembered by
Harry, Shirley,
Kevin and Darren
7

Special Sales

GARAGE SALE — Sat. Oct. 11. 9am. 9 Moffat St., Morewood. Many useful items, etc. 7

YARD SALE — Fri., Sat., Oct. 10 and 11. Concession 8, Moose Creek, ¼ mile off Boundary Rd. Watch for signs. 7

CARD OF THANKS

It is difficult to express in words the gratitude felt by our family for all the help given by relatives, friends, and neighbors following our house fire. To the Avonmore, Newington and Moose Creek Fire Departments, and all those people who assisted, we extend sincere appreciation for the help given on the day of the fire. The donations of money, food, clothing, dishes, and furniture supplied by so many kind people, helped us to adjust to the loss, and start the rebuilding of our home. To the organizers and participants at the kitchen shower in Avonmore, and the shower by the staff and students at Longue Sault Public School, our sincere thanks. These many acts of kindness by all, were deeply apreciated, and will long be remembered.

Mary Flanagan and Family
7

CARD OF THANKS

The family of the late Leo Streng would like to thank all those who attended mass, donations to the hospital fund, flowers and sympathy cards, to all the ladies who sent food to the house, the C.W.L. for their lovely luncheon, Jim Daniels from the funeral home, K.O.C. for their honor guard, the children from Grade 5 and a special thanks to the pallbearers.

Len and Lisa Streng and family
7

CARD OF THANKS

Our sincere gratitude to all our friends, neighbors and relatives for their many acts of kindness and expressions of sympathy during our recent bereavement of brother, William (Bill) Marcellus. Your floral tributes, memorial donations, cards and food brought to our homes were greatly appreciated. Special thanks to Dr. D.W. Justus, Dr. G. Slowey, Rev. Bruce Kemp for his support and comforting words, the Dunbar Presbyterian Ladies Aid for the lovely lunch served in the dining hall. Also, a special thank you to all his Dunbar neighbors for their floral arrangement and contribution to the Cancer Society.

The Marcellus Family
7

CARD OF THANKS

We, the family of the late Alica Tupper, would like to extend our sincerest appreciation to our relatives, friends and neighbors for their expressions of sympathy, floral tributes, memorial donations and food during the loss of our mother, grandmother and sister. Special thanks to Rev. Ted Power, Dr. Domanko, VON nurses, first floor nurses and Fairbairn Funeral Home Limited. Your thoughtfulness and kindness will always be remembered.

7

Auction Sales

AUCTION SALE
HOUSEHOLD EFFECTS & SMALL ITEMS
3 miles east of Hwy. 31 on River Road or 4 miles west of Chesterville on Nation Valley Road. (Watch for signs).
SAT. OCT. 11
11 AM Sharp

Upright deep freeze; 2 GE color TV's; Panasonic Genius II microwave oven; maple captain's bed & mattress; dresser; Lazy Boy chair; 16' shuffleboard; record cabinet; 2 typewriters; steel drum set; picture frames; radios; assorted baby furniture; stereo; rowing exerciser; electric fan; cameras; dishes; knick knacks; moose horns; gas barbeque; antique wooden planes; CPR fire pails; 4 CPR fire extinguishers; CPR telephone; picture frame with mirror & CPR stamp; CPR lantern c-w colored glass; coal skuttle; 12' round above ground swimming pool with accessories, 3 mos. old; swing set; 40' aluminum ladder; new hand landmower; 2 motor bikes; 1966 6 cyl. Ford engine & transmission; 2 trailers; 2 chainsaws; wheelbarrow; Lillston brush cutter, 3pth.; 2 furrow plow, 3pth.; snowblower; lawnroller; homemade tablesaw; circular saw; circular saw with 1.8hp motor; 30' endless drive belt; 2 wooden wagon wheels; car parts; windows; many other articles.

House Sold
PROP.
Mr. and Mrs. Ken Stewart
448-2664
TERMS — CASH
AUCTIONEERS
James Cooper **Hugh Fawcett**
657-4448 **774-3363**
7-2

AUCTION SALE
FARM MACHINERY & EQUIP.
SAT. OCT. 11
2 PM
Immediately following Ken Stewart sale. 3 miles east of Hwy. 31 on Airport Road.

IH 434 gas tractor (excellent condition); 3 furrow 3 pt. hitch IH plow; 6 ft. grader blade; 3 pt. hitch snowblower; 4 section harrow; bunk sleighs; good cutter; wheelbarrow; 2 16 ft. steel gates; 2 universal stainless steel milkers; water tank; milker pump; 14 good milk cans; walking plow; 100 lbs. grass seed; jig saw; skill saw; battery charger; electric fence posts; muskrat traps; railroad lantern; platform scales; quantity of lumber; hand tools; garden tools; 2 double barrel shotguns.

TERMS — CASH
Owner or auctioneers not responsible for lost or stolen articles or accidents on sale day.
PROP.
Mrs. Harold Munro
AUCTIONEERS
Hugh Fawcett **James Cooper**
774-3363 **657-4448**
7-2

AUCTION SALE
HOUSEHOLD FURNITURE, ANTIQUES, DISHES & MISC. ARTICLES
In the village of Navan on Regional Rd. 28. Second house east of arena. Watch for auction signs.
SAT. OCTOBER 18
10:30 AM
Having moved to a senior citizen residence I offer the following for auction.

Oak curved glass china cabinet with claw feet; antique oak arm chair with carvings; antique chest of drawers; antique upholstered curved back chair; small wooden hand-made box; stitch-in-time Royal Doulton figurine; set of 8 Myott dishes; set of 8 Rogers 1881 silverware with chest; set of 8 Cross & Olive crystal glasses; approx. 68 cups & saucers; set of 6 (English) dishes; tea pot with cream & sugar - golden anniversary; water pitcher & 6 glasses; Planters peanut jar; old pitcher; assort. glassware, cut glass, press glass, vases & assort. dishes; fruit bowl & 6 nappies; finger hold coal-oil lamp; 2 coal-oil lamps; old crocks; 50th wedding anniversary dishes; pepper & salt shakers; pots & pans; pressure cooker; Sunbeam mix master; many other assort. dishes & kitchen utensils.

2 small china cabinets; arborite dining room table & 6 chairs; 3 pce. bedroom set - double; 3 pce. bedroom set - wooden; assort. bedroom lamps; chest of drawers; trunks & chests; fold-out chesterfield & chair; chesterfield & chair; magazine racks; footstools; desk; end tables; wicker rocking chair; hooked rug; sewing box; fern stand; RCA color TV; B&W TV; radio; mirrors (bevelled); pictures; old gramaphone records; hi fi; hall mirror with matching candlesticks & shelf; sewing chair; 3 board harvest table; chrome set & chairs; milk bottles; dairy cans; washboard; small ivory clock; clock case; books; towels & linen; table cloths; Electrolux vacuum cleaner; Electrolux rug shampooer; upright vacuum cleaner; air conditioner; Westinghouse stove (white); Westinghouse frost-free refrigerator (white); large Frigidaire freezer; Inglis washer & dryer; wringer washer; hand drill press; B&D ¼" drill, level, etc.; hand tools, saws, etc.; B&D hedge trimmer; assort. carpenter tools; wrenches; cross-cut saws, shovels, etc.; Sunbeam electric lawn mower; many other assort. articles.

TERMS OF SALE — CASH
PROP.
Manson E. Walsh
AUCTIONEERS
Stewart James **Carson Hill**
445-3269 **821-2946**
Refreshments Available
Owners and auctioneers not responsible for accidents.
7-1

Wanted

WORK WANTED — Local, full-time chimney sweep will do wood stove and fireplace chimneys. Also serv and clean oil furnaces. Ove 200 chimneys cleaned. Licen and insured. Call Pete the S 774-6723. 8

WANTED — Saddle and bridle for horse - good condition. 984-2567. 7

WORK WANTED
WILL DO CUSTOM COMBINING
CALL
PAT CHAMBERS
448-3316
or
DAVID CHAMBERS
448-3704

HELP WANTED — Home for the aged needs individuals to care for the elderly. 20-30 hrs. weekly. Training on the job. No experience necessary. If interested, call 987-5562. 8-2

WANTED — To buy antiques, household furniture and appliances. We buy complete and partial households. 543-2523 or 543-2226. 23tf

WANTED TO BUY — Beef hides. Earl's Meats Ltd., Chesterville. 448-2324. 16tf

WANTED — To Buy BEEF HIDES. Higher prices paid. Call Ed Hartle, 346-5961. 25tf

WORK WANTED — For your welding needs, shop and mobile welding contact: Ian MacMillan 984-2218. 8

WORK WANTED — Moving manure piles with backhoe and 350 bushel spreader to rent. Ian MacMillan 984-2218. 8

WANTED — Baby play pen, dog house. Have 60" white bathtub to sell $25.00; 1976 Ford window van, easily certified, $1,000. 448-2900. 7

WANTED — Experienced waitress - 20 hrs. per week. Every second weekend off. Also experienced cook. Dining Room. Pioneer Hotel. Ask for Mrs. McGann. 535-2881. 7-2

MEN WOMEN
CRUISE SHIP JOBS!!
COOKS-CASINO WORKERS-DECK HANDS-BEAUTICIANS-BARTENDERS-GENERAL LABOR
EXCELLENT SALARIES PLUS WORLD TRAVEL!
CARIBBEAN-SOUTH PACIFIC-BAHAMAS-MEDITERRANEAN-ALASKA

Due to a constant turnover in personnel, there are always jobs available with the CRUISE SHIP LINES.
Our CRUISE SHIP EMPLOYMENT DIRECTORY will show you how and where to apply for one of these high paying and exciting jobs aboard American cruise ships!
GUARANTEED EMPLOYMENT WITHIN 90 DAYS OR YOUR MONEY REFUNDED.

ORDER FORM
send to:
CRUISE JOBS Dept H45
131 ELMA DR
CENTRALIA, WA 98531

To order your 1986 CRUISE SHIP EMPLOYMENT DIRECTORY, send only $10.00 cash, check or money order today!

NAME _____
please print
ADDRESS _____ APT# ___
CITY _____ STATE _____
ZIP _____

LORILEA'S CLIP SALON
NOW OFFERS
NAIL PAINTING and FREE Pickup & Delivery
OF CATS & DOGS FOR GROOMING.
FOR MORE INFORMATION CALL:
448-3507

Mae Price a delegate to area WI convention

BERWICK (Special) - The Finch branch meeting of the W.I. was held at the home of Mrs. Donald Casselman. President Mrs. Adrian Dingemans, welcomed the members. Acting secretary was, Mrs. Ian MacMillan.

The motto: memories are made from pleasures we have know. A poem: I would like to say thank you, was read by Mrs. Mae Price. Roll call: bring a picture of your home and its history.

Many very interesting items were read, and the members are asked to keep the information up to date, as history goes on.

Delegate to the area convention: Mae Price, alternate, Sandra MacMillan. Plans were made for a nearly new sale and bake sale for Nov. 15 in Finch hall, 1 to 4pm. The treasurer's report was given by Vera MacLean.

Resolutions were read to the members for the area meeting. An invitation was extended to join Avonmore Women's Institute for a night meal to begin at 6pm on Oct. 20.

A short course will be held, Short Order Meals. Leaders are Ricki TePlate and Sandra MacMillan.

Program convenor Mrs. Donald Casselman read a poem on October.

The Tweedsmuir history books were on display. Lots of local history has been saved and very carefully placed in these books by the curators over the years. Take time to read and remember, the members who have worked in the past for our Women's Institute has a long history in this area. Any one interested may view the books. Contact the curator, Mrs. Donald Casselman.

We are pleased to have visitors at our meetings.

The November meeting will be at the home of Mrs. Herman TePlate.

Lunch was served by hostesses Marguerite MacLean and Mrs. Duart MacLean, assisted by Lois Dillabough.



Mr. and Mrs. Arthur Rutley of Berwick are pleased to announce the forthcoming marriage of their daughter Joann to Terry, son of Mr. and Mrs. Cyril Wheeler of Berwick. The wedding will take place on November 8 at Finch Presbyterian Church.

PUNKIN' SHELL FAST FOOD
OPEN
Thursday - 11am - 8pm
Friday - 11am - 9pm
Saturday - 11am - 8pm
Sunday - 11am - 8pm
MAIN ST., NORTH - 448-2725
CHESTERVILLE 8-2

CAREER OPPORTUNITY
Do you wish to make an income from $25,000 to $40,000 per year?
We are looking for someone with the following
— Some selling experience and bilingualism an asset but not necessarily required
— Outgoing and aggressive personality.
If this opportunity interests you, apply in confidence with resume to:
Box O
The Glengarry News
P.O. Box 10
Alexandria, Ont.
K0C 1A0
40-3c

VILLAGE OF CHESTERVILLE
Wood Tender
Sealed tenders will be received at the Chesterville Town Hall for wood cut at the park until Wednesday, October 15, 1986 at 12 noon.
Description: Butternut, Pine and Mixed Hardwood
For viewing call:
448-3285 or 448-2342
Highest or any tender not necessarily accepted.
Tender should be marked:
WOOD TENDER
and send to
VILLAGE OF CHESTERVILLE
P.O. Box 190
CHESTERVILLE, Ontario.
K0C 1H0

Drewery Pontiac Buick
is pleased to announce
Harold Cameron
SALES REPRESENTATIVE
is presently celebrating his **first anniversary** at Drewery's.
HAROLD CAMERON
THIS WEEK'S SPECIAL:
1982 Grand Prix, white, A-1 condition, loaded, ready to go.
Call 774-2360 or 1-800-267-7608 (toll free) or residence 984-2861.
Drewery
PONTIAC BUICK LTD.
ST. LAWRENCE ST., WINCHESTER

THOM TRAVEL AGENCY LTD.
BRITISH AIRWAYS LONDON SHOW TOUR
from $99.00
Per person, double occupancy includes 6 nights hotel accommodations.
MONTREAL/LONDON
Return airfare from $424.00
Depart between October 29 and December 3 return by December 17, 1986.
All above subject to availability and advance booking restrictions.
MORRISBURG 543-2133 **CHESTERVILLE** 448-3714

Century 21
McIntosh & Proulx REAL ESTATE LIMITED member broker
504 MAIN ST., WINCHESTER 774-3990

GET CLOSER TO THE CITY - Vernon, 2 bedroom bungalow, single attached garage, mature trees with quiet setting. $49,900.00 R229-86-16

BRINSTON - HANDYMAN DELIGHT - Some paint up, fix up needed to make this 1½ storey shine, located on ½ acre lot, 2 car detached garage. $34,900.00. R227-86-00

AVONMORE - Charming 4 bedroom, 2 storey home, solid hardwood floors, 1½ baths, family room, a king size yard of beautiful trees and shrubs. Call for appointment. $69,500.00. R225-86-00

VERNON - 2 STOREY - Renovated older 2 storey home in Vernon. Main floor family room, large lot with a garage. $74,900.00. R208-86-16

START FARMING - 246 acres, 210 workable with 38' x 86' barn, ties 44 head, 1350 bushel grain bin. 4 bedroom vinyl siding home. Option to buy full line of machinery. $150,000. F8-86-00

BRING THE HORSES, WE HAVE THE LAND - Ingleside area. 1½ storey home, 3 bedroom, completely renovated, stable for up to 20 horses with box stall and fenced area. All on 140 acres. $74,900.00. R202-86-00

Don McIntosh, 821-3956
Barbara Guffroy, 774-2746
Maurice Eyre, 543-2391
Dick Gaiser, 543-3589
Linda Fisher, 821-3774
Neil Williams, 774-2233
Aline Foubert, 821-3393
Jim Gibbard, 826-3316
Allen McCaslin, 989-6011
Henry Post, 448-2759
Carole Berthiaume, 543-3505

MLS Multiple Listing Service
MAKING HOMES AFFORDABLE, CENTURY 21.™

RE/MAX®
Above the Crowd!
homestead realty ltd.
491 main st.
winchester 774-2880

$77,500. - Vendor has moved to a new house. Family room and 2 baths, pine cupboards, quiet Chesterville crescent, large deck. Call **Tony Welland, 984-2273.**

$56,000. - 2 storey, 3 bedroom home with attached garage. Super village lot, backing onto Nation River. Located in Berwick. Call **Gary Burns, 448-3573.**

HOBBY FARM $49,900. - 4 bedroom renovated home on 10 acres has barn and race track. Hainsville area. Call **Astrid Bierworth 774-2119.**

$65,000. - Just listed. Maintenance free duplex. Double lot feature 2 bedroom units, village water, Finch location. Call **Al Loynachan, 537-2161.**

IN WINCHESTER - Raised bungalow in new sub-division ony 4 years old. All fenced back yard. This 3 bedroom home has all the things you would want in a modern home. Priced in the 80's. Call **E.A. (Butch) Oldford for details. 774-3497**

CHOICE SIZE BUILDING LOTS - 2.2. acres, backing onto the Nation Vier. Asking $16,000. Call **Keith Droppo, 448-2404.**

Astrid Bierworth 774-2119
Gary Burns 448-3573
Keith Droppo 448-2404
e.a. (butch) oldford 774-3497
Al Loynachan 537-2161
Tony Welland 984-2273

CHESTERVILLE'S HAIR STUDIO
CREATIVE IN ALL ASPECTS MEN, WOMEN & CHILDREN
OPEN 6 DAY A WEEK!
MONDAY - WEDNESDAY: 9-5
THURSDAY - 9-8
FRIDAY - 9-5
(SATURDAYS BY APPOINTMENT ONLY)
448-3674

CARMAN REFINISHERS
UPHOLSTERING
FURNITURE FOR SALE
Iroquois 652-2011

The Academy of Fashion and Colour Analysis
· *Colour Analysis* · *Wardrobe Planning*
· *Skin Care and Beauty Enhancement*
· *Private and Group Consultations*
• Accessories
• Fragrances
SeasonS Cosmetics
Colours By Claire
Berwick, Ontario
Tel. 987-2843
Harmony in Colour

FREE SLAUGHTERING OF BEEF
for the months of
OCTOBER & NOVEMBER
Tom Henderson
CUSTOM MEATS
CHESTERVILLE
448-3471

LISA D. MORRIS
Chartered Accountant
Providing Services In:
•Bookkeeping
•Accounting
•Audit
•Tax
159 King St. E.,
PO Box 1059
Prescott, Ont. K0E 1T0
613-925-5092
613-345-2172

ALBERT GALE REAL ESTATE LTD. REALTOR
Everywhere You Look...
Lorraine Lefebvre
448-2454
Sales Representative



The colder weather is upon us....

Purchase your own wood lot for fuel; make maple syrup in the stpring; build a dream home. Recreation summer & winter. 26 acres north of Chesterville Village.

We are looking for offers on this property.

SAUVÉ REAL ESTATE LIMITED
ALEXANDRIA (613) 525-2940

HOMES

MAXVILLE - Approximately 10 years old. 3 bedroom split level. Only $51,000.

ST. ANDREWS — Approximately 2,000 sq. ft. bungalow. Many extras. $100,000.

NEWINGTON - 2 bedroom, 1½ storey, above average kitchen and bathroom, air tight wood stove in living room against brick wall. Large attractive lot. $36,500.

COMMERCIAL

HWY. 43, APPLE HILL AREA - Triplex modern construction, only $72,300.

LAND

FINCH AREA - 50 acres, some bush - excellent spot to build. $25,000.
OSNABRUCK - 25 acres. Mostly bush. $9,600.
JUST SOUTH OF AVONMORE - 21 acres, Only $7,200.
CORNWALL TOWNSHIP - Approx. 68 acres. 17 open, balance bush and rough. $20,000.
1st CONCESSION, ROXBOROUGH TOWNSHIP - 245 acres. Approx. 160 workable $60,000.

FARMS

SANDRINGHAM - 199 acres. 3 bedroom brick farm home. Good barn and silo. $110,000.
ST. ISIDORE - 90 acres. Prime flat land. Creek goes through one side of property. Excellent set of modern buildings ties 50 head plus, with 2 stable cleaners, 2 stackers, silo & unloader, grain and storage bins. 3 bedroom home that would require some work. Priced to sell. $92,500.

FOR MORE INFORMATION ON THESE AND OTHERS CONTACT....
HERB SCHWARTZ
AT
THE BERRY PATCH
Located on Avonmore Road, just north of Avonmore
346-5721

Ribbon cutting marks nursery's move to village

CHESTERVILLE (Staff) - The Happy Face Nursery School officially opened the doors to its new home here, at the Park Pavilion, but with about 10 families fewer than last year.

While it was rumored that the move from Winchester to here might had had something to do with declining enrollment of pre-school children, from toddler to four years old, president Brenda Toonders said enrollment had started to decline as early as last May, when more parents decided to put their children in junior kindergarten programs.

"Nursery schools all over the Ottawa Valley have felt the effects of junior kindergarten programs and we're no exception," said Mrs. Toonders.

Last year at this time, she added that enrollment was about the same as it is now, "but we picked up more families as the year progressed. "We hope the same thing will happen this year," she said.

Saturday's ribbon cutting ceremonies and last week's open house were arranged to encourage more families to see what the school offers. The open house last week produced two new families for the school, said Toonders.

About 47 families make use of the nursery, compared with 1985 when 56 families were enrolled. While struggling to reduce costs, now that the school's utilities are separate from the rental agreement, Toonders said they plan to offset higher membership fees with fund raisers. Right now, parents pay $50 per child for four days.

"We might have to raise the fee a little, but not by much if we can raise some extra money through bake sales and dances," Mrs. Toonders added.

Since September, when the school opened, a successful car-pooling system between parents has also taken off, she said. So far three families regularly drive each other's children to and from the nursery in exchange for babysitting services. "It's really helped those parents who don't have access to a car or who can't get their child to Chesterville everyday," she said.

Roy named to housing

CORNWALL (Special) - Gerald Roy of Cornwall has been appointed to the Cornwall and Area Housing Authority, Alvin Curling, Minister of Housing, announced last week.

Mr. Roy, a public health inspector, will serve as a municipal representative on the eight-member authority that manages Ontario Housing Corporation's 1,008 assisted housing units in Alexandria, Chesterville, Cornwall, Ingleside, Iroquois, Morrisburg and Winchester.

Canada-Wide Classifieds

CAREER TRAINING

FREE: 1986 guide to study-at-home correspondence Diploma courses for prestigious careers: Accounting, Air-conditioning, Bookkeeping, Business, Cosmetology, Electronics, Legal/Medical Secretary, Psychology, Travel. Granton (5A) 263 Adelaide West Toronto. 1-800-268-1121. bc-41

EARN EXTRA INCOME! Learn to Prepare Income Tax returns by correspondence. Local Franchise available. Write Tax Time Services Limited, 1304 Speers Road,Oakville, Ont. L6L 2X4 bc-41

BECOME AN AUCTIONEER. Learn from the First Rate School. Canadian Champion instructors! Classes start November 3, Jordan & McLean School of Auctioneering. Kitscoty, Alberta (403) 842-5528, (403) 846-2211. bc-41

BECOME AN AUCTIONEER. 85 Hours of instruction, next class Nov. 15-22. Contact Southwestern Ontario School of Auctioneering, P.O. Box 145, Innerkip, Ont. N0J 1M0 (519) 469-3936. (519) 537-2115. bc-41

MAKE MORE MONEY! Learn Income Tax Preparation or Basic Bookkeeping by correspondence. Free brochures no obligation, U & R Correspondence School, 207-1345 Pembina Hwy, Winnipeg, MB R3T 2B6. bc-41

HELP WANTED

MA CHERIE Home Fashion Shows Est. 1975. Join our successful family of representatives in presenting quality lingerie and loungewear at in-home parties for women. It's fun. It's easy. It's profitable. Call tollfree 1-800-263-9183. bc-41

BRAMPTON based manufacturer of prefab buildings is doing so much business that it is expanding its requirements for Welders, Fitters and Labourers. Part-time, full-time day and night shift position available. Call now or drop in and see us Perka Buildings, 217 Wilkinson Road, Brampton, Ont. L6T 4M2 (416) 454-5600. bc-41

TRUCKING CAREERS. Driver job training with placement help is available. Complete details can be mailed to you. Phone Rodgers School at (416) 769-3546 with Postal Code.bc-41

SENIOR REP[illegible]'ER-EDITOR required for twic[illegible]eekly newspaper. City reporting, [illegible]tography, layout. Apply to Brad[illegible]aume, Lakehead Living, Box 10.,[illegible]under Bay, Ont. P7C 4V5. bc-41

FOR SALE

HARD WATER PROBLEMS? Introducing the water softener that doesn't use salt. No more lugging heavy bags of costly salt. Other softeners remove calcium and other good-for-you minerals. We don't add salt to your water or remove beneficial minerals, because that's not good for you. Other softeners take up lots of room, use electricity, require backwashing, cost plenty to install and too much to maintain. We don't. Call toll free 1-800-268-2656 for healthier, better tasting cleaner washing water. bc-41

$$$ STEEL BUILDINGS $$$ Various sizes available, example 30x50x14 $4,990; 46x90x16 $9,960, equipped with large doors. Due to limited quantities and low prices serious buyers only will save many dollars. We start by paying for your call. Act now and save 1-800-387-2115. bc-41

USED DESKS, FILES, Storage cabinets, stacking, office chairs, steel adjustable shelving, store displays, Blairs New & Used, 21 Alex Ave., Woodbridge, phone (416) 851-8100. Near Hwy. 7 and 400 Mon.-Fri. 9-5. Sat. 10-1. bc-41

BUILDINGS FOR SALE limited quantity of quonset buildings left over from National Show at rock-bottom prices 25x32 $2,864, 32x40 $3,852. Other sizes available. Call toll free 1-800-387-4910. bc-41

FOR SALE

RUSTY SMELLY WATER? New technology for treating water at the source offers well to faucet protection throughout entire water system. No salt or messy chemicals. See the results with our 6 month trial offer. Quote: "Barry Kinch - Kenabeek, Ont. - Thanks again for putting out a system that really does what you say it will." For Clear, Sweet Water - Call 1-800-268-2656, area 807 call 1-800-624-4344. (You'll be glad you did.) bc-41

COLLAPSIBLE VINYL Truck Caps for all models, seven colours. Literature available. Light Truck Systems, Box 3025, Kitchener, Ont. N2G 4R5 (519) 745-9846 or (519) 742-0375 evenings and weekends. bc-41

PEL ELECTRIC FENCING SUPPLIES. Fall Inventory sell off. First come, first serve. Ask for list. Electric Fencing Systems of Canada, Box 3025, Kitchener N2G 4R5 (519)745-9846. bc-41

MONTREAL MILITARY SURPLUS: Workshirts $2.75, workpants $3.50, workboots $15. For catalog, send $2 (reimbursed first order): Military Surplus, Box 243, St. Timothee, Quebec J0S 1X0. bc-41

VENDORS WANTED for Flea Market at THE BARN, Fowler's Corners, Peterborough. Low rent, inside space, large crowds. Call (705)722-8757. bc-41

STEEL BUILDING Pre Winter Factory Clearance. Straight wall or Quonset styles. Certain sizes at special discounts. Save thousands. Limited quantities. Phone Pioneer/Econospan tollfree 1-800-387-6896. bc-41

10' x 10' GREENHOUSE $149. 1000W Metal Halide $175. Plus 10,000 gardening products. Great prices. Send $2 for info-pack. Western Water Farms, 1244 Seymour Street, Vancouver, B.C. V6B 3N9. (604) 682-6636. bc-41

BUSINESS OPPORTUNITY

EARN 15% per year in U.S. Dollars, guaranteed! By way of leasing Marine Cargo Containers. Rental income - five marine cargo containers pay $2,325 per year, can pay $4,650 per year, 25 pay $11,625 per year. Length of lease is up to 15 years. (5 yr. increments). Minimum investment $3,100. All above in U.S. dollars. Ask about our Capital Appreciation Program (416) 368-3585. Write: Pacific Rim Container Sales Ltd. 2nd floor, 33 Yonge St. Toronto, M5E 1S9. bc-41

DISTRIBUTORS for a proven line of "Units", that can forever eliminate oil changes for engines/hydraulic machines of any size. Calgary (403) 258-1858 or (403) 938-4186, evenings. bc-41

DISTRIBUTORS, part time or full time selling our high quality line of Distillers, filters, and water softeners, for residential & commercial applications. Be your own boss and earn extra income in this growing industry. For more information contact Water Purity Systems, 537 Brant St. Burlington, Ont. L7R 2G6. (416)639-0503). bc-41

HELP YOURSELF to a FORTUNE. For a FREE list of over 25 "Money Making" opportunities wirte to R.C. Marketing Co. Dept. 028, Box 323, Station J, Calgary, Alberta T2A 4X6. bc-41

NEEDLECRAFTERS! Excellent income potential teaching & selling needlecrafts for Panda Stitchcraft. Representatives especially needed in smaller communities. Write Peggy Anderson, 2281 Woodward Ave., Burlington, Ont. L7R 1T5. bc-41

OVERWEIGHT? Distributors wanted 100% All Natural Canadian Product. A scientific break-through! No dieting! Ground floor opportunity! Send for information package or call Stewart Sherwood, House of Sherwood, 497 Main St. East, Hamilton, Ont. L8N 1K8 (416) 522-3344. bc-41

OVERWEIGHT? NO ENERGY? Money-back guarantee. Ground-floor opportunity. $10,000 plus monthly earnings documented. No baloney. This is real. Dobbs, 266 Shuter Street, Toronto, Ont. M5A 1W3. bc-41

BUSINESS OPPORTUNITY

ENJOY TAX BENEFITS of Self Employment from your own home. Represent manufacturers of Water Distillers from $249.50. Exclusive territory. No franchise fee or contracts. Must be aware and concerned with local Water Purity. Excellent earnings for active people. Write for details. L.B.H. Industries, 116 Viceroy C-9, Concord, Ont. L4K 2M3 (416) 661-1142. bc-41

ENTREPRENEURS ONLY "Say Yes" to Millions! CANMARKET Business Presentation at Ascot Inn, 534 Rexdale Blvd. this Thursday 8pm sharp. bc-41

ATTRACTIVE KIOSK FOR SALE in busy 40-store indoor mall in fast growing town. Ready for your products. First month rent free. Call eveings (519) 941-0691. bc-41

COMING EVENTS

THANKSGIVING BANNER SALE at Elzevir Hereford Farms, Flinton, Mon. Oct. 13, 1986 1 pm. Approx. 50 lots: cows, calves, bred heifers & bulls. bc-41

FLESHERTON ANTIQUE SHOW & SALE. Thanksgiving Weekend October 11 - 13 daily 10 - 6. Admission $2, children free. Grey Highlands School, Hwy. 10. Information (519) 924-2620. bc-41

EASTERN ONTARIO DOLL SHOW & SALE, Sunday, October. 19th, 10 a.m. -4 p.m. Ramada Inn, Trenton, Antique and modern items. Door prizes. For information (613) 392-2254. bc-41

PERSONAL

DATES GALORE: For all ages & unattached. Thousands of members anxious to meet you. Prestige Acquaintances call toll free 1-800-263-9163. Hours Noon til 8pm. bc-41

WANTED TO BUY

OLD PICTURE POSTCARDS Wanted. Top prices paid including your postage costs. Write for information or mail your postcards to Neil Hayne, Bath, Ont. K0H 1G0. bc-41

SALES HELP WANTED

DYNAMIC, hard working, career oriented individuals needed as agricultural marketing representatives. Sales experience not required. Good attitude, eagerness to learn and succeed is required. Above average income and incentive. Send resume to Box "F" OCNA, Box 451, Oakville, Ontario L6J 5A8. bc-41

EMPLOYMENT OPPORTUNITIES

HIRING NOW! Construction all phases, drivers, machinists, welders, electricians, mechanics, airlines. Some entry level positions (up to $32.60/hr). Trans Continental Job Search (308) 382-3700. Fee required. bc-41

OVERSEAS POSITIONS. Hundreds of top paying positions. Attractive benefits. All occupations. Free details. Overseas Employment Services, Dept. WA, Box 460, Mount Royal, Quebec H3P 3C7. bc-41

WORK OVERSEAS. A fantastic challenge is awaiting you. Work on a farm in Europe, Australia, or New Zealand. If you are single and have 2 years practical Agricultural experience then write or call: International Agricultural Exchange Association, c/o 10 Chrysler St. Ottawa, Ont. K1S 4C2, Ph. (613) 235-4287. bc-41

TRAVEL

LOW PRICED MARCH BREAK flights to Florida, March 1$4 return March 21, 1987. Tampa $289, Fort Lauderdale $309. Air only call toll free 1-800-265-0900. bc-41

PETS FOR SALE

GREAT DANE PUPS, purebred, registered. Fawn and brindle males. Vaccinated, wormed. Parents on premises. Ready late Oct. $325. Cropping extra. Perth area, evenings, (613) 267-5826. bc-41

PASSPORT PHOTOS
I.D. — CITIZENSHIP
FINISHED WHILE-U-WAIT
WAYNE LAPRADE PHOTOGRAPHY
448-2852
Industrial Avenue
CHESTERVILLE

HEATHER'S VIDEO
VCR RENTALS
VHS & Beta
- Kid Colter
- 9½ Weeks
- Pretty In Pink
- Nomads
CRYSLER
987-2164

THE TANNING ROOM
NOW OPEN
(Located next to Bank of Nova Scotia)
Bring in this coupon for a COMPLIMENTARY TANNING SESSION
TANNING ROOM
ONE FREE
TANNING SESSION
LIMIT: ONE PER CUSTOMER
OFFER VALID UNTIL
DECEMBER 1, 1986
Enquire about our special good until Nov. 15, 1986
For more information contact FAY
448-3252(work) 448-2742(home)

WARD MALLETTE
CHARTERED ACCOUNTANTS
Providing services in the areas of:
- Financial statement preparation
- Personal and corporate taxation
- Farm tax returns
- Bookkeeping services
Municipal Buildings 774-3549
Winchester, Ontario 774-3403

And there was light.
One of the United Counties' leading stores of home lighting.
Hundreds of styles of domestic and imported lamps, shades, fixtures and chandeliers.
We're the nobody who undersells everybody!
SATISFACTION GUARANTEED
Lowest Prices — Highest Quality
Our customers are our best advertisement and our business reflects it!
OVER 3,000 LIGHTING DISPLAYS!
House Of Lighting
16 Johnson Crescent
(Third street north of shopping centre.)
HOURS: DAILY: 9am to 6pm FRIDAY: 9am to 9pm
Long Sault 534-2912 8 miles west of Cornwall

TOYOTA
CLEAR-OUT OF 1986 MODELS
SUPER REBATES
and Discounts from manufacturer and dealer
On Selected Units
Continues Until October 9/86
OUR 1987'S ARE COMING!
WATCH NEXT WEEK'S RECORD FOR OUR
NEW CAR SHOW
Thurs., Oct. 16 to Sat., Oct. 18
FOLLOW THE ROYALS WITH THE
CFLG 104.9 FM STEREO
Royals Pre-Game Show
Broadcast Live On C.F.L.G.
Sponsored by Highland Motor Sales (Maxville) Ltd.
HIGHLAND
Motor Sales
Main St., Maxville 347-3950 or 527-2735

ARMSTRONG
Equipment Rentals
- Bulldozing
- Backhoe Service
- Hy-Hoe
- Trucking
- Ditching
- Basements
- Land Clearing
- Manure Pits
- Ponds
R.R.#1 WINCHESTER
After 6pm 774-6818

Brownlee Funeral Homes
ESTD 1905
A DIGNIFIED SERVICE WITH COURTESY
FUNERAL DIRECTORS
W. BARRY BROWNLEE
FRONT STREET
FINCH, ONTARIO
984-2234
STUART RADLEY
MAPLE STREET
INGLESIDE, ONTARIO
537-8376
SERVICE MEASURED NOT BY GOLD BUT BY THE GOLDEN RULE
ONTARIO FUNERAL SERVICE ASSOCIATION (Incorporated)

SUNDAY SERVICES

UNITED CHURCHES
Chesterville - Morewood
Minister: Rev. Roy Harwood
448-3549
SUNDAY, OCT. 12, 1986
Worship & Sunday School
Morewood - 9:30 A.M.
Chesterville - 11:00 A.M.
EVERYONE WELCOME
June 1987

NATIONSIDE PENTECOSTAL CHURCH
13 Albert St., Chesterville
Pastor: Rev. L. Armstrong
448-2094
SUNDAY, OCT. 12, 1986
10 A.M. - Sunday School
11 A.M. - Morning Service of Worship
7:30 P.M. - Evening Service
Affiliated with the Pentecostal Assemblies of Canada
May 1987

ST. MARY'S CATHOLIC CHURCH
Chesterville
Father Granger
SUNDAY, OCT. 12, 1986
HOLY MASS
Saturday - 7:30 P.M.
Sunday - 9 A.M. & 11 A.M.
Weekdays - 9 A.M.
September 1986

SUNDAY, OCT. 12, 1986
CHESTERVILLE
9:30 A.M. - Sunday School & Nursery
Sunday Worship
MOREWOOD
11:15 A.M. - Sunday Worship & Sunday School
Come Expecting Leave Rejoicing
May 1987

DUNBAR PRESBYTERIAN CHURCH
Dunbar
Rev. Bruce Kemp
543-2160
SUNDAY, OCT. 12, 1986
9:30 A.M. - Sunday School
Sunday Service
EVERYONE WELCOME
May 1987

HOLY TRINITY
Chesterville
Rev. Pat M. Johnson
SUNDAY, OCT. 12, 1986
8:00 A.M.

PRESBYTERIAN CHURCH
St. Andrew's, Chesterville
Morewood
Minister: Rev. Bert de Bruijn
448-2516

CHRISTIAN REFORMED CHURCH
Williamsburg
Minister: Rev. Wieger DeJong
SUNDAY, OCT. 12, 1986
9:30 A.M. - Morning Service
7:30 P.M. - Evening Service
Nursery provided during both services. You are invited to worship with us.
Faith 20 can be viewed every morning at 5am on Channel 5.
May 1987

EARL'S MEATS (SINCE 1962) LIMITED
CHESTERVILLE: 448-2324
MON-SAT 7:30AM-9PM SUNDAY 10AM-6PM
WE RESERVE THE RIGHT TO LIMIT QUANTITIES
NO PRE-PACKAGING — MEAT CUT FRESH DAILY
PRICES EFFECTIVE TILL CLOSING SUN., OCT. 12
COMPARE "AT THE BUTCHER SHOP"
REG. HOURS OVER HOLIDAY WEEKEND
FREEZER SPECIALS
CUT, WRAPPED & FROZEN INCLUDED
GOVERNMENT INSPECTED GRAIN FED LOCAL UNGRADED BEEF
LOCAL BEEF: SIDES, lb $1.49; HINDS, lb $1.79; FRONTS, lb $1.29
A-1 BEEF: Sides, lb. 1.65; Fronts, lb. 1.29; Hinds, lb. 2.09; CUT, WRAPPED & FROZEN
WAXED TURNIPS .15 lb.
PEPPER SQUASH 2/.59
12 oz. PKG. Fresh Cranberries 1.09
LOCAL GROWN McINTOSH APPLES .39 lb.
FRESH ROASTING CHICKENS 6 lbs. & up 1.43 lb.
FRESH PORK HAMS 1.69 lb.
MEATY SPARE RIBS 2.09 lb.
SIDES OF PORK 1.25 lb.
REGULAR GROUND BEEF 10 lbs. / 9.99
HOTEL BACON 2.19 lb. 11 lb. Box - $21.89
OUR OWN SMOKED HAMS 1.79 lb.
TURKEYS ALL SIZES AVAILABLE
OUR OWN SAUSAGE PATTIES 10 lb./9.99
CRUSTY DINNER ROLLS .99 Doz.
FRESH, 8" PUMPKIN PIE 2.39 Ea.
WHOLE or SAUCE Cranberries 1.09 14 oz. TIN
KRAFT, 500 ml SALAD DRESSING MIRACLE WHIP 1.59
PIE PUMPKIN NOW AVAILABLE
GRADE A LARGE EGGS 1.29 Doz.
3.6 L JAVEX BLEACH 1.63 & Tax
SUNLIGHT, 500 ml Liquid Dish Detergent 1.25 & Tax
SLICED COOKED HAM 2.49 lb.
BULK WIENERS .99 lb.
SEALTEST, 4 L 2% Partly Skimmed FRESH MILK 2.29
Fresh Bread DANDEE, 450g Loaf .59 CHAMPLAIN, 675 g .69

Battered women workshop

BERWICK (Special) - Everyone is welcome to attend a workshop on battered women being held Saturday, Oct. 18 in the Berwick Community Hall commencing at 1:15pm.

Guest speakers will be Erva Durant, president of Naomi Family Resource Centre, Constable Faye McAvoy of the Morrisburg O.P.P. Detachment and Anne Marie Levesque, a lawyer from Cornwall.

The three speakers will cover topics describing the battered woman, the purpose of Naomi house, what happens when the police are called to a house and the legal rights of the woman and her children. After the speeches there will be a question and answer period. Light refreshments will be provided.

Admission to the afternoon will be to bring a personal toiletry article, or nightgown or housecoat, or a kitchen article for the Naomi House. Mrs. Durant stated that all other types of clothing will be provided by the Salvation Army for the needy recipients. She also stressed the fact that toys, stuffed animals, pillows for the house should not have small items on that the children can swallow.

A bake sale will be held after to offset the expenses of the Stormont District Women's Institute who are sponsoring the event.

OPP patrols increase for weekend

TORONTO (Special) - The Ontario Provincial Police "Strict is Fair" policy of highway traffic enforcement will be in effect over the coming Thanksgiving Holiday weekend, a time when families across the province gather for traditional homecoming celebrations.

Commissioner Archie Ferguson is pleased to announce that the number of holiday weekend motor vehicle fatalities has been reduced by 43 per cent this year, on OPP patrolled roadways, in comparison with 1985.

A total of 24 fatal collisions over the combined Easter, Victoria Day, Civic Holiday and Labor Day weekends claimed 31 lives, compared with 54 people killed in 44 separate accidents.

"This significant reduction in lives lost cannot be attributed to chance," Commissioner Ferguson said. "But to the combined efforts of our officers and the motoring public, which has developed improved driving habits and safety awareness on the road."

Despite the decline in fatalities, the two main contributors to fatal accidents are still the same - excessive speed and impaired driving.

The OPP is committed to combating these two problems through the use of radar and the "Strict is Fair" and R.I.D.E. programs. In a further bid to save lives, officers will be paying special attention to the use of seat belts by motorists.

Institute to present science award

OSNABRUCK CENTRE (Special) - The October meeting of the Osnabruck Centre Women's Institute was held at the home of Muriel Hotzel.

After the Ode, Mary Stewart Collect and Lord's Prayer the roll call - one thing you have learned in the past week was heard. Answers from the eight members and two guests included patience, not to put work off for a sunny day and a discussion of different trips members had taken.

New business included the selection of delegates and approval of the resolutions to be presented at the Eastern Ontario Convention, Oct. 27 and 28 at the Talisman Motor Inn in Ottawa; an award for the top Rothwell Osnabruck grade 12 student in science was approved; completion of a W.I. questionnaire on our organization and agricultural concerns; a discussion on the awarding of Stormont Farmer of the year and Award of Merit, attendance at the workshop on battered women was stressed and donations of articles were received for the Oct. 18 event.

Muriel Hotzel discussed the influence of home on children and how if children have more satisfied learning experiences in the early years this will stimulate them to learn more later. She also discussed moral and religious training in the home now instead of with the church.

The surprise package was won by Nancy Rutley,

THE Biway

PRE! THANKSGIVING SALE

STARTS OCT. 6th

1 WEEK ONLY

DOOR CRASHER
PRESTONE II ANTIFREEZE
2 LITRE
$3.39
2 FOR $6.66
LIMIT 2

CLIP & SAVE
WEBBER VITAMIN E
SYNTHETIC 400 I.U.-100s
YOU PAY ONLY $1.99 WITH COUPON
LIMIT 1-VALID OCT. 6-11/86

CLIP & SAVE
OMNI II-DISH DETERGENT 1 LITRE
YOU PAY ONLY 99¢ WITH COUPON
LIMIT 1-VALID OCT. 6-11/86

CLIP & SAVE
PALMOLIVE SOAP 3 BAR PACK
YOU PAY ONLY 79¢ WITH COUPON
LIMIT 1-VALID OCT. 6-11/86
00OJ0144785H

3 PIECE Spice O'Life CORNING WARE SET WITH COVERS
MFG. SUGG. LIST
1 LITRE $24.50
1.5 LITRE $27.50
2 LITRE $30.50
$82.50
$32
SAVE $50 FROM SUGG. LIST

Rubbermaid
SAFETY GRIP BATHTUB MAT
•Protects from slips & falls
•16" X 28"
$5

Rubbermaid
LAUNDRY BASKET
•Popular oval shape
•23½" X 17"
$3

Rubbermaid
DISH DRAINER
•Vinyl coating protects china & glassware
•Holds large plates
•Separate silverware compartment
$5

MULTI PURPOSE Serving Tongs GENUINE SILVERPLATE EASY USE ACTION
SILVER PLATED BOXED SERVING TONGS
$2
Easy Use

20 PIECE HEAVY STAINLESS STEEL CUTLERY SET
Serving of 4 knife, fork, spoon, salad fork, teaspoon
$7

Moulinex
Batteur SUPERMIX electronic
HAND MIXER
•Variable speed control
•Complete with whisks & dough hooks
$19

Moulinex
Automatic Can Opener and Knife Sharpener
CAN OPENER
•Opens all can shapes & sizes
•Counter or wall mount
$15

BLACK MAGIC by WEAR-EVER
MUFFIN TIN
•Non stick
•Holds 12 muffins
$4

BLACK MAGIC by WEAR-EVER
COOKIE SHEET
Non stick surface
$3

BIWAY BRAND MIXED NUTS 350g 50% Cashews $2.99
LAURENTIDE POTATO CHIPS 200g .79
MANDARIN ORANGES 284mL By Success .49
MANZANILLA STUFFED OLIVES 375mL by Pasquale .89
BIWAY BRAND MINTS 350g $1.19
MR. NOODLE CUP OF SOUP 2 FOR $1
Reese Peanut Butter Cups 3 PK. .39
Gatorade 950 ml $1.19
GLASS TUMBLERS 6 PACK 9oz. SIZE $2
CUT RITE WAXED PAPER 100 FT. Roll $1.39

ALCAN 25 ALCAN 25
ALCAN FOIL
Wide Roll 18" X 25' Ideal for Turkey
$1.48

Ridgways 72
RIDGWAYS TEA
72-2 CUP BAGS
$1.69

SYLVANIA 100 WATT INSIDE FROST
SYLVANIA LIGHT BULBS
2 PACK OF 40/60/100 WATT
.66

DUVET 2 Ply 4 Roll BATHROOM TISSUE $1.49
WEBBER CALCIUM 500mg - 50s $3.99
PACE-CHEWABLE VITAMIN C 100s $3.99
CONTAC C CAPSULES 10s $2.49
Hershey's Instant Chocolate 750 g Tin $1.79
FUDGE COOKIES 150 g Box .59
BIC LIGHTERS EACH .59
WEAREVER FRYING PANS 10" Silverstone Finish $8
SYLVANIA TRI-LITE BULBS 50-100 150 Watt $2
SYLVANIA APPLIANCE BULB 40 Watt $1
MAXELL AUDIO TAPES UDS II-90 $3
MAXELL or SONY VIDEO TAPES Beta L750 or VHS T-120 $7

MORRISBURG SHOPPING PLAZA
401 HWY 2 HWY 31
Mon.-Tues.-Wed.-Sat. 9-6
Thurs.-Fri. 9-9
We reserve the right to limit quantities while quantities last. Baby bonus cheques gladly accepted. Sorry, no credit cards or personal cheques.

GOLDEN BRICK, 1 lb. TUB
100% VEGETABLE OIL
Soft Margarine .69

AYLMER, 1.36 L TIN
FANCY TOMATO JUICE .85

PRONTO, 2 ROLL PKG.
2 PLY WHITE
Paper Towels .89

Cut From Canada Grade "A" Beef
1st 5 Ribs
PRIME RIB ROASTS 3.29 lb.

HILLS BROTHERS, 369 g PKG.
REGULAR GROUND COFFEE 2.59

DELMONTE, 398 ml TIN
Pineapple CRUSHED, SLICED or TIDBITS .75

PRODUCT OF ONT.
TABLE FRESH
Waxed Rutabagas lb. .19

Canada Grade "A"
7 to 10 lbs. AVG.
FRESH TURKEYS 1.39 lb.

FARM FRESH FRUITS & VEGETABLES

OCEAN SPRAY, 12 oz. PKG.
Fresh Cranberries .99

PRODUCT OF URUGUAY,
Valencia Oranges 1.99 DOZ.

PRODUCT OF ONT.
FRESH
Celery Stalks .79

PRODUCT OF USA Size 100
SUNKIST
Tangy Lemons 4/.99

PRODUCT OF ONT., 2 lb.
Cello Carrots .49

PRODUCT OF USA
Fresh
Cantaloupes .99

PRODUCT OF ONT.
Pepper Squash 2/.99

FROM THE TROPICS
GOLDEN YELLOW
Bananas lb. .45

PRODUCT OF ONT., 2 lb.
Yellow Onions .49

Product of New Zealand
FRESH
Granny Smith Apples .99

PRODUCT OF ONT.
GARDEN FRESH
Green Onions 3/.99

CRISP & FRESH
SEEDLESS
Green Grapes 1.29

HOMEHARDWARE

APPOLO 12 g BOX OF 20
4, 5, 6, 7½
1⅛ oz. B.B.
Shotgun Shells 4.19

IONA, REG. 69.99
2 YR. WARRANTY
Food Processor 59.99

GRANITEWARE Reg. 21.99
COOKS
18-22 lb.
Turkey Roasting Pan 17.99

GRANITEWARE Reg. 13.99
COOKS
9-12 lb.
Turkey Roasting Pan 10.99

Hitachi's All New High Quality Video Recorder

Cable Ready,
107 Channels
12 Function, Infra Red
Remote Control &
80 Preset Channels

$569.00 SAVE $70.00



NOT EXACTLY AS ILLUSTRATED

BICKS, 375 ml JAR
ASSORTED VARIETIES
Relishes .89

YUM YUM, 400 g BAG
ASSORTED
Potato Chips 1.99

V-H, 500 ml JAR
Prepared Mustard .59

DUNCAN HINES, 520g
Assorted Varieties
Deluxe II Cake Mixes 1.19

EXCELLENCE, 900g BAG
Spaghetti Ready Cut Macaroni .99

PRIMO, 1 L BTL.
Vegetable Oil 1.79

FRESH BREAD & ROLLS

FASCINATION
FRESH SLICED
WHITE BREAD .59

DIETRICH, 675 g LOAF
100%
Whole Wheat 1.09

WESTON, 12's
Brown 'N Serve Rolls .99

WONDER
Raisin Bread 1.99

WESTON, 10's
Mincemeat Tarts 2.29

DAVIDSON, 12's
FRESH
Scone Rolls 1.09

WESTON, 675 g LOAF
60%
Whole Wheat or Cracked Wheat .79

VOORTMANS
16 VARIETIES
Dutch Style Cookies 1.69

ELBEE, 10 oz. TIN
PIECES & STEMS
Mushrooms .69

SQUIRREL, 500 g JAR
SMOOTH or CRUNCHY
Peanut Butter 1.29

OCEAN SPRAY, 398 ml TIN
WHOLE or JELLY
Cranberry Sauce 1.09

EAGLE, 300 ml TIN
Sweetened Condensed Milk 2.19

CHEF, 12", 25' BOX
Aluminum Foil Wrap .79

DOVE, 4 ROLL PKG.
WHITE OR MOCHA
Bathroom Tissue 1.49

TIDE, 12 L BOX
POWDERED
Laundry Detergent 8.99

FACELLE ROYALE, 100's
3 PLY WHITE
Facial Tissue .99

STUFF'N SUCH, 170 g BOX
TRADITIONAL or COUNTRY STYLE
Stuffing Mix .99

AUSTRAL, 796 ml TIN
IN SYRUP
Fruit Cocktail 1.59

KRAFT, 500ml JAR
SALAD DRESSING
Miracle Whip 1.49

NESCAFE
INSTANT COFFEE
Viva Columbia 5.99

ROUGEMONT, 1.36 L TIN
Vitaminized
APPLE JUICE .98

750 ml BTL. PLUS DEPOSIT
Pepsi-Cola SIX PACK $2.94 .49

HEINZ BABY FOODS
Junior 3/1.49
Strained 4/1.29

NESTLE, 4's PACK
ASSORTED VARIETIES
PREPARED IN-TINS
Mini-Puddings 1.89

ROYAL, 85 g PKG. 4/.99
Assorted Flavours
JELLY POWDERS

AYLMER, 1 L BTL.
Tomato Ketchup 1.49

DAIRY FRESH MILK, EGGS, BUTTER

SEALTEST, 4 L BAG
2%
FRESH MILK 2.29

CANADA GRADE "A"
LARGE SIZE
FRESH EGGS 1.19

CLOVERDALE, 1 lb. PKG.
FRESH
CREAMERY BUTTER 2.49

MOM'S, 2 lb. TUB
100% Vegetable Oil
Soft Margarine 1.69

KRAFT, 500 g JAR
Cheez Whiz Food Spread 2.99

PICNIC, 341 ml CONT.
UNSWEETENED FROZEN
Orange Juice .69

VALLEY FARMS, 1 kg BAG
FROZEN
French Fries .69

PHILADELPHIA, 250 g PKG.
PLAIN
Cream Cheese 1.59

SUPREME, 12 oz. TIN
WHOLE CHOICE
Kernel Corn .49

ACA, 750 ml JAR
NO GARLIC
Dill Pickles 1.69

REALEMON, 240g PKG.
PINK or CLEAR
Lemonade Crystals .89

CLARK'S, 796 ml TIN
Beans & Pork IN TOMATO SAUCE 1.59

HUGGIES DIAPERS
Newborn
Toddler
Day Time 4.89

SAISCO, 184 g TIN
Flaked
Light Tuna
IN WATER .89

MAPLE LEAF, 454g PKG.
Tenderflake
Pure
Lard .89

ATLANTIC, 2 kg BAG
FINE WHITE SUGAR .89

HAMS, TURKEYS, ROASTS, STEAKS

MAPLE LEAF ¼'s
COUNTRY KITCHEN
HAMS 4.09 lb.

MAPLE LEAF, ¼
DINNER HAMS 3.69 lb.

MARY MILES
¼'s
Dinner Hams 2.99 lb.

CANADIAN QUEEN, ¼'s
SMOKED
BONELESS
HAMS 3.09 lb.

CANADIAN QUEEN ½'s
SMOKED
BONELESS
HAMS 3.09 lb.

CANADIAN QUEEN
Football Hams 2.89 lb.

READY TO SERVE
WHOLE or HALVES
Smoked Leg Hams 1.99 lb.

MAPLE LEAF, ½'s
SMOKED
Cottage Rolls 3.69 lb.

FRESH FROM OUR BUTCHER SHOP

Cut From Canada "A" Beef
Short Rib Stew 1.49 lb.

CENTRE CUT
Boneless Pork Loin Roast 3.69 lb.

OUR OWN HOME MADE
Pork Cutlets 2.99 lb.

STORE PACK
PORK & BEEF SAUSAGE 1.39 lb.

MAPLE LEAF, 500 g
Sausage Meat 1.69

MAPLE LEAF
STORE PACK
Polish Sausage 1.89 lb.

NOW AVAILABLE AT COMPETITIVE PRICES
UTILITY GRADE "A" DEEP BASTED
THANKSGIVING TURKEYS

CANADA PACKERS
4.4 lb. Box Bacon Ends 4.39

MAPLE LEAF
Mild Cheedar Cheese 3.59 lb.

MAPLE LEAF
Old Cheddar Cheese 3.99 lb.

Imported From Holland
MILD or SPICED
Gouda Cheese 4.29 lb.

MAPLE LEAF
Fine Liverwurst 1.79 lb.

PREVIOUSLY FROZEN
11 lb. BOX
Turkey Drumsticks 6.59

FRESH FROM OUR DELI

MAPLE LEAF
Eye of Round Pastrami 3.99 lb.

MAPLE LEAF
Mac & Cheese Loaf 1.89 lb.

MAPLE LEAF
Peameal or Mock Chicken 1.99 lb.

MAPLE LEAF
Pickle & Pimento Loaf 1.99 lb.

MAPLE LEAF
Regular Salami 1.99 lb.

MAPLE LEAF
REGULAR or WAXED
Deli Style Bologna 1.69 lb.

MARY MILES
DELI FRESH
Cooked Ham 2.59 lb.

CANADIAN QUEEN
Spiced Luncheon Loaf 1.89 lb.

Fulton Bros. Ltd.
SUPERMARKET
HOMEHARDWARE
TV&APPLIANCES
SALES & SERVICE
Chesterville Ont.

STORE HOURS:
MON. - WED.
8AM - 6PM
THURS.- FRIDAY
8AM-9PM
SATURDAY
8AM-6PM

THE CHESTERVILLE
Record Editorial / Opinion

Raining on a parade

With friends like Keith Davey a poor, beleaguered party leader doesn't need enemies.

Almost daily the back room genius of the sixties and seventies comes forward with a new pronouncement in some form about the shortcomings of John Turner.

Yet at the annual meeting of the local Liberal riding association last Monday night former cabinet minister Don Johnston lashed out at the media for trying to turn the upcoming Liberal convention into a leadership convention.

If that is not what Keith Davey and others are trying to do, then everyone who is not currently living on the moon is not aware of it.

When Keith Davey writes in MacLean's magazine currently on the newsstands "I am not prepared to write off John Turner. But I am prepared to urge delegates to think about the situation very seriously," then the media are not reporting anything they have imagined.

The senator appears to want to undermine his leader seriously and irrevocably in favor of Jean Chretien whom he describes as an "excellent" choice to fight the growing threat from the New Democrats.

The good senator seems mired in the past as he indicates his other choices for party leader would be several members of the old Trudeau faction, Jim Coutts, Lloyd Axworthy, Marc Lalonde or Tom Axworthy.

Standing head and shoulders above all the names on this list, though, as the best candidates of them all, the senator places one Pierre Elliott Trudeau.

At the time of his resignation from his position as party leader Mr. Trudeau, according to the opinion polls, was one of the most detested politicians in Canada.

Apparently Mr. Davey is unsure whether John Turner, who returned to Bay Street for nine years after he resigned the Trudeau cabinet, is enough of a small-L liberal to fight off the NDP successfully. He claims the Liberals have to protect themselves from the NDP and claims John Turner is not the man to do it.

But as for shooting themselves in the foot, the game so nicely perfected by the Tories, the Liberals are coming along just fine.



The Farmer's Wife

by Wyn Thompson

When October flings her many splendored coat across the hills and valleys, it is time to hang the Indian corn on the front door in a symbolic tribute to the harvest season.

It is a real pleasure to experience the fullness of the season - days awash with the warm glow of autumn and crisp nights lighted by a harvest moon.

The colors of this season surprise us each year. It is like seeing a great theatre production more than once: We know the characters, we know the story, but each time the production refreshes us; we are alternately comforted and awed.

The delightful thing about autumn's production is that we can act in it. We can go outdoors and walk in the carpet of colored leaves, gathering bouquets of them, and munch on a juicy red apple while we experience the joy of the season.

When October comes to the country, many superstitious weather watchers begin their predictions. A neighbor told me the other day that we'd have a frosty October.

To my how come, he replied, "If by the time of a full moon in October there has been no frost, we will have no frost until the full moon in November...well, we had frost in September, so look out."

Neighbor Sam still holds to his theories of squirrels hidding nuts against a long winter and fat groundhogs and skunks.

In October, I find myself flying around doing all manner of things, and getting involved in all manner of things that we boring and easily put off in hog muggy weather.

I wash windows, clean up the flower beds, feed the plants, sweep the galleries, and finally, with a cup of tea and a biscuit at hand, busily plan my ski trails.

When October comes, harvest time is well underway. Because of a critically wet summer, the corn harvest will be late as will the ploughing chores. The countryside could use almost a month of drying winds and sunny skies.

Even with the frustrations of a wet summer, the produce markets dotting our roadsides are filled with a splendid variety of fall fruits and vegetables. It is a great time to take a drive through the country and enjoy the many sights and sounds of a splendid October, new every year.

When October comes, my calendar is pencilled with several family get-togethers. What better time for a party than when the fruits of the season are in great supply.

When October comes, the weather is often fine enough that a noon-day meal may be served out-of-doors. Remembering my neighbor's warnings of October frost, this may not be possible this year.

The Farmer sometimes takes a few days off between corn-cuting and corn-picking so with this in mind, I put the car in the garage for a check-up this morning and made an appointment for Lady to be groomed, for she takes a holiday when the Farmer does. Irish stays home and acts like a guard dog.

When October comes, the late afternoon air smells crisp and cold. As the leaves drift down, some of the branches are bare. We see more sky. Night shuts down early, I remarked to the Farmer the other night as I met him in the lane. I do miss the long summer twilights when day seems to linger indefinitely. But the mornings have a sparkle.

Being troubled with what my granddaughter calls "himsomnia," I got up to greet the dawn. No use in wearing out the bed sheets. I went to the kitchen for a glass of hot chocolate milk, compliments of my microwave.

"himsomnia"

I took my steaming glass to the bow window and sipped at it. The sky was a deep charcoal when I padded to the kitchen, but now it began to have a silvery grey look, and then the horizon looked as if it were dipped in mother-of-pearl. Before I could grasp it, color came in a tide of apricot and broke in a flame of red as the sun came up. It was certainly worth waking early for, I reflected, as I fried the Farmer his two eggs for breakfast.

"There's no place prettier than Eastern Ontario in October," a friend who travels a good deal told me the other day.

"You mean it's prettier than the mountains of Vermont and New Hampshire?" I said surprised. I once spent a long weekend in those areas in October, and I thought it was a season and an area of matchless beauty.

"I don't know," he grinned sheepishly. "I've never been able to stay away from Eastern Ontario in October."

His wife, listening wisely to this exchange, nodded sagely. "Like I've always said, there's no place October doesn't become."

In our family, as in most Eastern Ontario families, we feel strongly about October's principal - Thansgiving Day. We like to think of Thanksgiving as the oldest and most truly representative of our national holidays.

Actually, the Book of Judges reports that the Canaanites "went out into the fields and gathered their vineyards and trod the grapes and held a festival and went to the house of their God and did eat and drink." The Romans held a harvest festival called Cerelia for Ceres, their goddess of grain. They also feasted and drank and danced.

The English celebrated Harvest Home, when the last load of grain was hauled from the field, with singing and merrymaking and, naturally, a big supper. Even the Indians had their Thanksgiving, the time when their year began afresh while they feasted on new corn.

About Thanksgiving, the evenings are smoke-tinged and tweedy - the sound of a neighbor chopping wood carries across the nippy air, I note, as I call the family indoors for our harvest dinner.

The Farmer sums up the essence of the following verse before we begin to eat:

"Pray for peace and grace and
spiritual food,
For wisdeom and guidance, for
all these are good.
But don't forget the potatoes."

-John Tyler Petee

The Life of Riley



by Wayne Riley

The writer's block was making my head throb. I stared at the blank piece of paper rolled into the typewriter. It remained blank.

"I'm going to go crazy."

"What is the problem?" my wife asked.

"I don't know what to write about," I said. "I can't seem to get a column together."

"You must have something to write about."

"Not really."

"Why don't you make a list of the things that happened this week? Maybe that will help."

That seemed like a good idea so I typed:

1. Discovered 55 toads in the window well and freed them all.

2. Found freed toads in the other window well, decided they want to hibernate.

3. My daughter said animal, her first three syllable word, in two syllables.

4. Tristan lost another soother.

5. Christmas party memo went up at work, kicking off Christmas season.

6. The cats' dead mice total went over 200 for the year.

7. Tristan lost another soother.

8. I was four numbers out on the 6/49 jackpot. Still looking for a $10 win.

9. Painted a door frame and the sleeve of a good shirt that I knew I should have changed before I started the job.

10. Discovered that new grass I planted now stays in the ground when you step on it.

I handed the list over to my wife. "I told you," I said. "There's really not enough there to get more than a few paragraphs." "Well, may you could talk about your goals for the rest of the year," she said.

I rolled the paper further into the typewriter. I typed:

1. Reduce my waist by at least two inches so that I can wear some of the pants that are in my closet.

2. Learn how to type without looking at the keys.

3. Learn how to juggle.

I took the paper out of the typewriter and handed it to my wife.

"This is it?" she asked. "These are your goals?"

"Well, realistically I would have to say they are more like targets," I said. "Outside of juggling. I can do that for a good two minutes now."

We both paused and thought for a moment.

"How about your fears?"

I shrugged and typed:

1. I fear my beard growing all the way to my eyes.

2. I fear sitting above the glass line at hockey games and catching the puck with my face.

3. I sometimes fear not having a credit card.

4. I sometimes fear that I might get a credit card.

5. I fear not being able to do a column.

"Those could make a really interesting column," said my wife. "People are afraid of all kinds of things."

"I also fear that people will find out about my fears," I replied.

"The kids didn't do anything special while I was away did they? Maybe Tristan took his first step or Caitlin combed her hair."

My wife shook her head. "They're exactly as they were this morning. Tristan is still in his pyjamas."

"Hey, wait a minute, I just had a brainstorm," I said. "Suppose you did a column for just this one week. You could tell your side of the story. We could call it the Wife of Riley."

"Would you get to read it before it was printed?"

"Well, yeah, sure."

"No, I guess I really don't feel like doing a column," she said.

We both fell silent again. I waited for something to happen. Outside a bird chirped. It wasn't long enough for a column. Normally this would be a good time for a chair to break. I would fall on my back, we would laugh and I would write it down. I jiggled the chair. It was solid.

"How's the block coming?" my wife asked.

"You know something," I said, I think it's gone."

Chesterville's Past

06 From the Record Thurs., Oct. 4, 1906

On Saturday morning last Mr. Cornelius Cross had a narrow escape from death. The fog that morning was intense, and he was driving a team and leading another horse, and on his way from his own home to the white crossing, a freight train went past and of course thought no other train would be along for some time.

Just before he came to the crossing he heard the local and when he was on it he could see the front of the engine, and in an instant it all occurred. His team went through the gate at a rapid pace and could not be stopped before they went quite a distance. He escaped injury.

Mr. Hugh Kearns' cheese factory in Connaught, was burned to the ground last evening. The fire started about seven o'clock. It is supposed to have caught from the engine room. Most of the cheese was saved. The building was insured.

A naturalist says that every time a farmer shoots a hawk he throws a $50 bill into the fire, for though the bird takes an occasional chicken, it destroys at least a thousand rats, mice and moles every year. No bird that flies is of more benefit to the farmer.

26 From the Record Thurs., Oct. 7, 1926

The bowling season may be said to be definitely closed although interest was well maintained until the last rains put a damper on operations. George Cass and Tommy Wright are going to be the custodians of the "Price" Buttons for the winter months having won from Nadeau and Dixon in the last game played, the latter having relieved Shay and Lacey of any responsibility in the matter last Thursday evening. The last two games were particularly close each having been decided only on the play of the last bowl in the final ends.

A treat is in store for theatre-goers at the Music Hall, Morrisburg, Saturday, October 9, when the Musical Comedy "Jiggs, Maggie and Dinty" will be given by a company of thirty players. Price 55c, 80c, $1.10.

Last week two young men from Buffalo giving false addresses and passing under assumed names blew into town, and succeeded in selling fraudulent bonds to the extent of several thousand dollars to several Vankleek Hill citizens.

They canvassed the town thoroughly securing local assistance, offering bonds on the city of Ottawa at a very attractive price, and needless to say, several snapped up these so-called bargains.

46 From the Record Thurs., Oct. 10, 1946

Presentation of the charter from Dominion Command to Chesterville Branch 434, Canadian Legion of the British Empire Service League, brought the local organization of veterans into official being Monday evening when Douglas Thompson, Ottawa, Commander of District "F" officiated at the ceremonies before a representative audience in the Community Theatre, assisted by Dr. A.J. Gardner, Cornwall, Commander of Zone 26.

Preliminary reports this morning from canvassers in the village for the Legion Memorial Rink fund show well over $1,000 raised in the first three days of the campaign. Members of the National Dairy Union, meeting Tuesday evening, voted $50 to the project, as has the Chesterville Branch of the Women's Institute.

Workers report very favourable reaction on the part of the general public, and are confident they will reach the target of $7500 set by Chesterville Branch 434 of the Canadian Legion as the sum required for the restoration and renovation of the structure.

A few days ago, Hugh McMillan of Elma, brought to The Record Office, a very fine egg laid by one of his White Leghorn hens, which measured eight inches the long way round and seven inches the other way.

Further evidence of the summer-like weather being enjoyed this October, came this morning in a phone call from Miles Marcellus of Dunbar in which he reported he had found a number of ripe strawberries on his vines along with a good showing of blossoms and green fruit.

66 From the Record Thurs., Oct. 13, 1966

Hunters this year are finding more Canada geese on the river and in the fields. The runover from the St. Lawrence sanctuary is being felt.

Thursday evening last week Gene Servais connected with a flock up the river at Hughes' Bay. When the gun fire had settled, he had his daily limit of five big honkers.

Cold wind and rain prevailed at Berwick for most of the time Tuesday, during the Stormont Plowing Match on the farm of Bernard Kearns. But the weather did not stop 19 competitors from turning straight furrows for the consideration of judge George Hay of Russell.

THE CHESTERVILLE RECORD

John A.H. Morris, President
Wayne Riley, Assistant Manager
Alvah Hanrahan, News Editor
Donna Rushford, Advertising Representative

Subscription Rate: $16.00 per year, within a 40 mile radious of Chesterville, $18.00 per year, outside the 40 mile radius, U.S.A. and Foreign, $35.00 per year.
Advertising Rates On Request

P.O. Box 368, Chesterville, Ont., K0C 1H0, 613-448-2321
Published by St. Lawrence Printing Company Limited
Second Class Mail Registration No. 0242

Letters

Anniversary plans continue

The Editor:

The Anniversary Committee has resumed their meetings in preparation for Chesterville's 150th birthday and Rotary's 50th which takes place in 1988.

Final plans must be completed soon to ensure a fun filled week. Now is the time to let relatives and friends plan their holidays well in advance.

Invitations have gone out to the R.C.M.P. musical ride, Wintario, Golden Helmets, bands and entertainers.

Any suggestions and participation by any members of the community would be appreciated.

Our next meeting will be held in the Community Hall on Oct. 15 at 7:30. We hope to see a big crowd there.

For further information call Lorilee 448-3507, Jim 448-2332, Margaret 448-2721.

Thank you
Margaret Laflamme



Wet weather hinders counties' corn harvest

WINCHESTER (Staff) - This year may be remembered by farmers as the season of rain, mud and low prices.

In Dundas County, rainfall exceeded the average of the previous 16 years by 56 per cent, totalling 671 mm throughout the county from May to September.

The unusually heavy rainfall has made harvesting difficult throughout the county, but particularly on land that hasn't been tile drained.

Bob Humphries, county agricultural representative, said just "getting the crop to the bin" may be one of farmers' biggest headaches this fall.

"It (high water levels) is pretty widespread in the immediate Nation drainage area," he said. He said drainage ditches even several concession roads from the river are filled with water.

Samples of hand-shelled corn from three experimental plots in the plot are testing 32 per cent moisture, he said, adding the figure would be about 5 per cent higher had the corn gone through a combine.

He described the moisture content as "extremely high".

But the unusual weather this year, which saw a dry spring followed by a late frost and heavy rain, hasn't appeared to affect the yield, he said.

Using predictions of the Ministry of Agriculture and Food based n production in south-western Ontario, he said yield projections have dropped from 102 bushels per acre to 100.

"Therefore that is not a significant yield reduction due to weather," he said.

But the pressure to begin harvesting may force farmers onto fields too soft for the machinery and lead to extremely rutted soil.

"Once the fields are rutted up, you sort of have to live with it for a few years," said Dale Miller, Stormont agricultural representative.

In Stormont, the corn crop is being harvested late. Normally, he said, the variety requiring 2400 head units is taken off the fields the last two weeks of September but he has heard of none being harvested yet.

Stormont farmers have also had to contend with corn bore, a parasite whose larvae burrow into the corn stalk. "As it does that, it weakens the stock," he said, explaining it is then more vulnerable to damage by wind.

Mr. Humphries said fusarium mold, which producers a mycotoxin that can cause illness in pigs and sometimes dairy cattle, could be a problem in corn this year although his office has received no reports of it yet.

Fields that have suffered bird damage, in which the cobs have been exposed, are more susceptible to the pink mold that resembles candy floss.

When the crop is finally taken off, farmers may face difficulty finding storage.

There might be. It's hard to know what's going to happen, everybody's just kind of jockeying for position," said Bill MacDonald, of MacDonald's Feed Mill in Winchester.

Given prices of $100 a tonne, he said farmers are reluctant to sell corn to elevators in hopes the price will rise. But without corn available, he said he can't arrange sales -- and the corn doesn't move from the elevator. "We're not able to make room for more corn," he said.

"In an ordinary year, we would be getting some corn now," he said, but added only a small contract has been signed to date.

He doesn't blame farmers holding out for higher prices, but doubts there will be much improvement on the international market this year.

A bumper corn crop of eight billion bushels is projected for the United States. Local farmers will face problems of storage and price similar to last year, he said, "only more so."

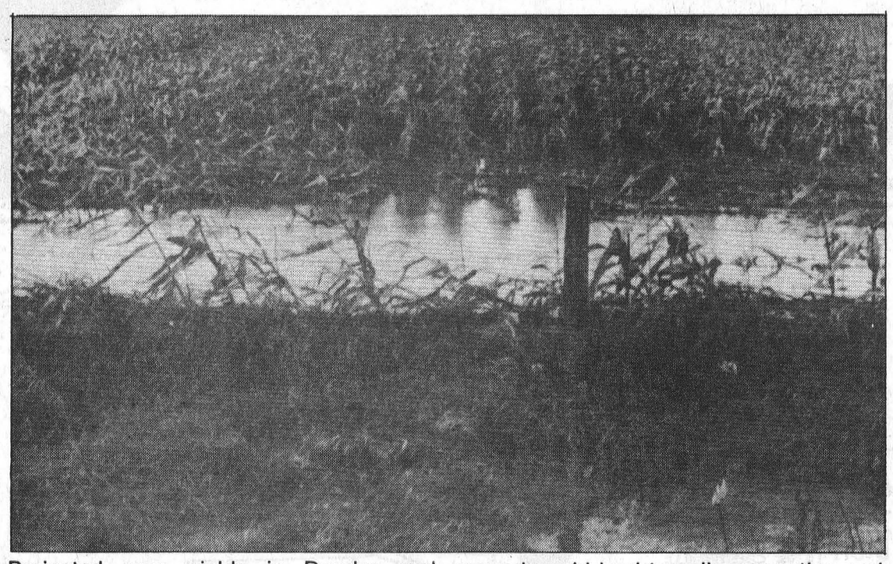

Projected corn yields in Dundas and Stormont are good but harvesting has been delayed by heavy rainfall. Trying to work with heavy machinery on the saturated ground could lead to soil compaction and hinder next year's crop growth, agricultural representatives warn.

Record Photo - Johnston

Horse shows featured at winter fair

OTTAWA (Special) - From October 15 to 19 you can forget Ottawa the Nation's capital and experience Ottawa the agricultural centre by visiting Ottawa's annual winter fair.

Every night famous riders and their famous horses will leap one fence after another in a race against time and other competitors. Huge draft horses will haul thousand pound loads across the arena. Hitched to wagons, these big creatures will also run an obstacle course as exciting as the chuck wagon race at the Calgary Stampede.

Canada's famous Holsteins will be there, peacocks, pheasants, poultry and every sort of rabbit can be seen. Champion Guernsey, Jersey and Ayrshire, Simmental, Hereford, Aberdeen Angus and Shorthorn will be shown and judged.

Over 300 young men and women will show the calves and lambs they've raised and that have already won prizes at other fairs. Later you can watch the auction of this stock by the team of Hill and James.

Quilts, grains, vegetables, cooking and a special competition involving every cheese produced in eastern Ontario will be shown.

BUILDING SERVICE
HOMES & ADDITIONS

• RENOVATIONS
• CABINETS
• DECKS
• MASONRY
WALLACE CARRUTHERS
448-2707
CHESTERVILLE

Dundas
Power Line Ltd.
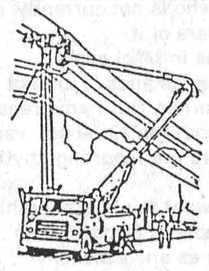
Owner: Frank Heerkens
All types of:
Hydro poles & service installations
Hydraulic auger
and 5-ton boom with bucket
Backhoe service
Earth & rock removal
Tree trimming service
RR1 Chesterville, Ont. K0C 1H0
Bus.: 448-3400
Res.: 448-3400

BUSINESS AND PROFESSIONAL DIRECTORY

CUSTOM PLOUGHING
Call:
Greg Sullivan
448-2588

Edie's House of Fashion
Known for FASHIONS.
Sizes 3 to 26½
'Round the clock wear'
Morrisburg Shopping Centre
Telephone 543-2561

Irwin Supply (Cornwall) Ltd.

Serving the motorcyclists since 1937
701 ROSEMOUNT AVE.
HONDA MOTORCYCLES
CORNWALL 933-4600

DISCOUNT CARPET SALES
421 FOURTH ST. WEST
CORNWALL, ONT. — 938-0735 —
ART BUCHANAN
STORE HOURS
MONDAY - THURSDAY 9 a.m. - 6 p.m.
FRIDAY 9 a.m. - 9 p.m.
SAT (June 1 - Aug 31) 9 a.m. - 1 p.m.
(Sept 1 - May 31) 9 a.m. - 5 p.m.


RON'S SERVICE SHOP
YAMAHA SALES AND SERVICE
Main St.
MOOSE CREEK
538-2887
AUGUST HOURS:
Monday, Tuesday, Thursday
9 A.M. - 6 P.M.
Wednesday & Friday
9 A.M. - 9 P.M.
Saturday
9 A.M. - NOON

BUICK PONTIAC Roy's PONTIAC BUICK Cadillac GARAGE (GREEN VALLEY) LTD.
GMC Truck Centre
GMC CADILLAC
GOODWILL USED CARS
THE PRESIDENT'S TRIPLE CROWN
YOUR TRIPLE CROWN WINNING DEALER
We treat you Royally!
JEROME Bus: 613-347-7312
MASTERSON Bus: 613-525-2300
General Sales Manager Toll Free - 1-800-267-7173
58 km from Chesterville. Take Hwy. 43 east to end. Turn right and go 4.5 km.
DRIVE A LITTLE TO SAVE A LOT!

B.M. Graham Fuels Ltd.
Shell
DISTRIBUTOR FOR SHELL OIL PRODUCTS
• Gasoline • Oils • Diesel Fuels • Motor Oils
• Furnace Fuel • Stove Oil
• Government Inspected Meters
• Furnace Repairs and Cleaning
527 Fred St., Winchester 774-2109

D & L PAVING
— SPECIALIZING IN PAVING —
Driveways, Parking Lots
Stripping, Sealing & Repairs
General Landscaping & Yard Maintenance
DON CAMPBELL R.R.#3 CRYSLER 987-5658
D. WILLIAMS R.R.#1 WINCHESTER 774-2233

DALE ADAMS CONSTRUCTION
• Repairs & Renovations
• Custom Homes
Specializing in
Preserved Wood Foundations
R.R.#2 Chesterville 448-3720

CRYSLER RESIDENCE
"A HOME AWAY FROM HOME"

• Double & Single Rooms
• 24 Hour Supervision
• Reasonable Rates
"HOME COOKED MEALS"
All in a family atmosphere!
Roger & Denise Forgues
CRYSLER • 987-5562

MONAST
Backhoe & Haulage Service
SCREENED TOP SOIL & SAND
Sand • Pit Run • Gravel • Granular A
448-2856 CHESTERVILLE 448-2168

SEAWAY VALLEY GLASS
GLASS OF ALL TYPES-SEALED UNITS
WINDOWS-DOORS
RICK LYNCH
20 YEAR WARRANTY ON SEALED UNITS
MOREWOOD: 448-2592
OTTAWA: 724-8189

New showroom
For refinished & restored furniture
Carman Refinishers
Iroquois, Ontario
652-2011
AFTER HOURS: 652-4282

FARM EQUIPMENT
Byers
HAIDIG
Ribstone Silo
FARMATIC
WESTEEL-ROSCO
Complete Line of Materials Handling Equipment
BUTLER | Livestock Systems
CHESTERVILLE
448-2185

Plante Farm Eqpt. Ltd.
• UNIVERSAL DAIRY EQUIPMENT
• HOULE BARN EQUIPMENT
• SILOS AND SILO UNLOADERS
• MUELLER BULK COOLERS
• WIC FARM EQUIPMENT
• VAL METAL FEEDING EQUIPMENT
Brinston 652-2009

the co-operators
Insurance Services
Lyle & Sandi Smith
Sales Representatives
Life, Auto, Home, Commercial, Farm
29 King St., P.O. Box 537
Chesterville, Ont., K0C 1H0
Bus.: 448-3300

THE BEST THING YOU CAN DO FOR OUR BUSINESS...IS LEAVE TOWN.

WINCHESTER TOURS AND TRAVEL AGENCY LTD.
Main Street Winchester
MARILYN SULLIVAN
Travel Counsellor
(Local) 774-2424
EDITH BRISSON
Embrun Rep.
EMERALD MILLER
Owner/Manager
1-800-267-0430
(Area Code 613)

SUMMERS
INSURANCE BROKERS INC.
GENERAL INSURANCE
ALL THE CHOICE IN THE WORLD
WINCHESTER
774-2515 or 774-2519



YOU NAME IT WE SELL & SERVICE
CAR-O-LINE AUTOS
Division of 135085 Canada Inc
VEHICLE
Sales • Service & Rental
CHESTERVILLE
448-2488

Armstrong Burner Service
Oil, Gas, Electric Furnaces
SERVICE AND INSTALLATION
Authorized Natural Gas Dealer For NORTHERN & CENTRAL GAS CORPORATION LIMITED
- Parts Plan
- Sheet Metal
- 24-hour Service
- Free Estimates
774-3522
ASK FOR DWAINE WINCHESTER

Thom Travel Agency Limited
CHESTERVILLE - 448-3714
MORRISBURG - 543-2133

Drewery
PONTIAC BUICK LTD.
St. Lawrence St.
Winchester
Tel. 774-2360
or 1-800-267-7608
"The dealership you come to for PRICE and stay with for SERVICE"

NEVILLE BROS.
• Screened Topsoil
• Screened Mortarsand
• Screened Filtersand
• Bulldozer
• ⅝ Cement Gravel
• ⅝ Road Gravel
• Pit Run Gravel
• Sand
• Truck & Backhoe Rentals
FINCH 984-2849
984-2427 or 537-8282

Edgerton-Baker Fuels
A Division Of Universal Terminals Ltd.
Winchester 774-3560
Morrisburg 543-2800
Cardinal 657-3496
Chesterville 448-2182
ACCOUNTS MAY BE PAID AT THIS OFFICE
Call toll free: 1-800-267-8187 (After hours, weekends and holidays only)
- Fuel Oil, Gasoline, Diesel
- Oil Burner Sales and Service
- Insurance Plan and Budget Payment Plan Available

SULLIVAN BROS. CONST.
CLASS A WEEPING BED INSTALLATION
• Building Movers
• Houses - Cottages
• Basement Construction
• Hy-Hoe Excavator for ditches/basements
• Fill • Top Soil • Muck
• Fence Lines, Dozers, Trucking - Loaders, Air Compressor
• Crushed quarry rock loaded on your trucks or delivered
• All sizes of crushed stone
• Best Prices!
IN BUSINESS SINCE 1950
CHESTERVILLE — 448-2332

1987 MODEL INTRODUCTION

FRIDAY 9:00 A.M. to 9:00 P.M. SATURDAY 9:00 A.M. to 9:00 P.M. SUNDAY 9:00 A.M. to 6:00 P.M.

October 10th - October 11th - October 12th 1986

COME ONE ... COME ALL ...

TRACER IS HERE!!!



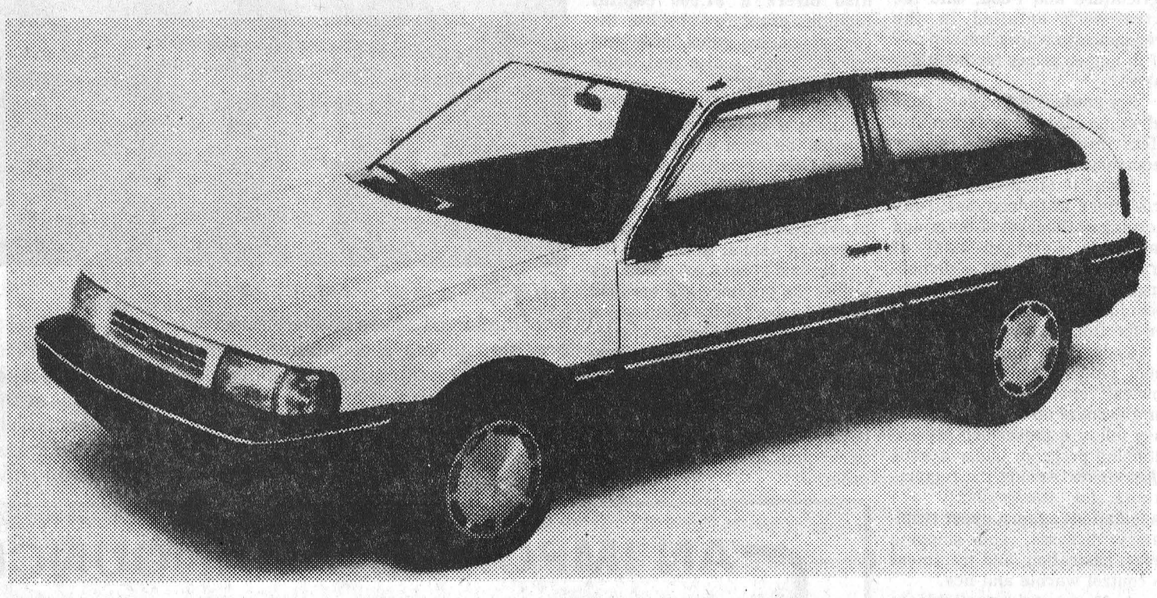

'87 TRACER

featuring . . .

- 1.6 L engine
- 4-Wheel independent suspension
- Rear window defroster standard
- High levels of standard equipment, including features, such as rear seat heat ducts, power brakes, cloth seat trim, engine block heater
- Aerodynamic styling with aero headlamps, integral bumper/valance, 13" semi-styled steel wheels, front mud guards, rear stone guards

AVAILABLE IN 3 DOOR AND 5 DOOR MODELS

The management and staff of DUPUIS LINCOLN MERCURY request the honour of your presence for this special 1987 NEW MODEL INTRODUCTION

Bank officer will be on premises for instant approval.

QUALITY IS JOB 1. IN EVERYTHING WE SELL AND SERVICE.

63 models in stock at time of printing.

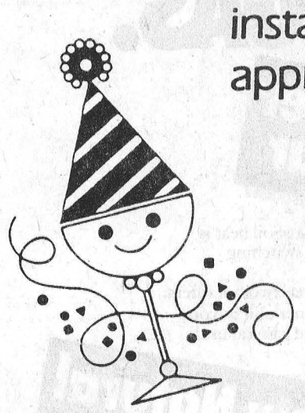

FORD INVOICE + 99¢

On all our 1986 models in stock

NO DEALERS... PLEASE!



In progress for the past 36 years...

COME AND CELEBRATE WITH US...

20 YEARS with the MERCURY DIVISION

MOST MODELS ON DISPLAY INDOORS	**DOOR PRIZE** WINNER WILL ENJOY A TWO DAY WEEKEND DRIVING A LINCOLN TOWN CAR	LIGHT LUNCH AND REFRESHMENTS SERVED

DUPUIS

LINCOLN - MERCURY

200 St. Isidore St., CASSELMAN, ONT.

TEL.: Casselman **764-2994** / Ottawa **443-3433**

LIFETIME SERVICE GUARANTEE

WE FIX CARS FOR KEEPS!

Program attracts few Stormont breeders despite subsidization

(Staff) - A provincial program subsidizing the preconditioning of beef calves has attracted little interest in Stormont.

Only three or four of the county's beef producers are enrolled in the two-year-old provincial program, which encourages producers to protect their calves from ailments resulting from the stress of weaning.

Kerry Carnegie, red meat advisor with the Kemptville office of the Ontario Ministry of Agriculture and Food, said the extra work entailed in the preconditioning program can pay off in higher prices for healthier calves.

For producers who keep their calves, he said, the program also offers more detailed records necessary to cull poor cows.

About 10 Stormont and area producers gathered Saturday morning at the farm of Ester and Lawrence Corrigan east of Grantley Road to see a demonstration of some of the veterinary techniques mandatory to qualify for the full subsidy.

Under the provincial red meat plan, announced in 1984, cow-calf operators are eligible for a grant of up to $10 per calf if they follow a prescribed preconditioning program under a vet's supervision. Among the requirements for the subsidy are vaccinations against upper respiratory diseases, and shipping fever, castration, and treatment to control warble and lice.

A $5 grant is available to producers who enrol in the program, use indexed bulls or artificial insemination for breeding and provide weight data.

"As some of you are arguing, it means another round-up," said Dr. Bryan Kennedy as he immunized some of the Corrigans' calves. He said they'd have to weigh the financial benefits against the extra labor, expense and record-keeping.

One factor discouraging participation is the necessity of pens and holding facilities, Mr. Carnegie said. He noted the province also offers a $1,500 capital facilities grant to subsidize the cost of chutes, gates, pens and fences, weigh scales and watering equipment.

When one producer attending Saturday's demonstration commented the grant wasn't enough, he said county cattlemen's associations should consider what's available and recommend improvements to the plan at upcoming annual meetings.

He said about 8,000 producers across the province are enrolled in some aspect of the plan, which includes cow-calf operators, stocker and slaughter cattle producers and sheep producers.

Between 350 and 400 producers in the seven counties covered by the Kemptville office participate in some part of the program.

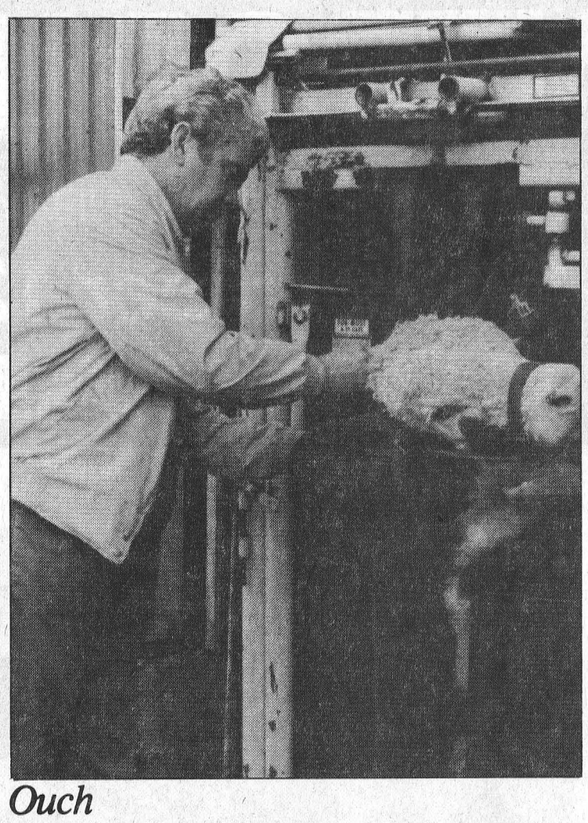

Ouch

Vaccination of calves against upper respiratory diseases is one step in the preconditioning program the provincial government continues to promote among Ontario beef producers. Ten Stormont producers met Saturday at the farm of Lawrence and Ester Corrigan where Chesterville veterinarian Bryan Kennedy demonstrated the techniques.

Record Photo - Johnston

Rising statistics on child sexual abuse in SDG indicate increased social awareness: CAS

CORNWALL (Staff) - The Children's Aid Society predicts more than 100 cases of sexual abuse against children will be reported throughout the SDG this year, an increase of more than 40 per cent from 1985.

"We'll have over 100 cases this year, which is pretty significant given what we had last year," said Bill Carriere, a supervisor with the Children's Aid and chairman of the SDG child abuse prevent council.

But he said the increased numbers are "in a back-handed way kind of rewarding." He said they're an indication that society is more aware of the problem and people are reporting their suspicions.

In 1984, 145 cases of child abuse were reported with only 40 categorized as sexual abuse. In 1985, 64 of 149 cases, or almost 43 per cent, were of sexual abuse.

Between January and August of this year, almost 60 per cent of 130 cases reported to the society were of sexual abuse.

Later this month, the society hopes to organize a discussion group for pre-adolescent victims of sexual abuse, to be led in Cornwall by a male and female therapist.

About ten teenaged victims and the same number of mothers are participating in discussion groups established about two months ago. He noted volunteers will drive group members from across the United Counties to the meetings.

Mr. Carriere said the feelings of victims' mothers may range from anger at the perpetrator or the child for not having told them, to guilt that they had not recognized the signs earlier.

Mothers may be angry with themselves or with their children, believing they may have set up the abuse.

Teenagers also feel guilt. "They sometimes feel responsible for it, they feel confused," he said.

Among younger children, the emotions are also often mixed. They feel what has happened is wrong, but the abuser is often someone they trust.

Mr. Carriere said abuse cuts across rural and urban lines, income levels and social status. "We certainly get referrals from all corners of the counties that we serve," he said.

The issue of child abuse, particularly sexual abuse, has drawn the attention of both the counties' school boards.

The SDG County Roman Catholic Separate School Board has adopted a protocol which teachers follow when reporting suspicions of abuse, as they are legally compelled to do.

"I think teachers are less reticent now to report," said Bernard Warner, a superintendent of education with the board.

"We want teachers to feel that they should report it and let authorities carry it from there."

In the past, he said, reports were made in such a way that police became involved in the investigation too late, or the Children's Aid was called when the police should have been.

Ellin O'Connell, a counsellor and social worker with the SDG County Board of Education, said the public board is considering adopting a protocol that would be "very, very similar if not identical" to the separate school board's.

The National Film Board film and program on child abuse, "Feeling yes, feeling no," has been made available to the board's schools at the principals' discretion.

That film is also available in the separate school board, its use to be decided by the particular school.

Ms. O'Connell said the declining incidence of physical abuse indicates that society is more aware of the problem. The public's emphasis has shifted to sexual abuse.

"Certainly the schools are seeing some of it and the effects of it," she said. "It exists. The school is one place they are all the time and they feel the fall-out from it."

Mr. Carriere is optimistic increased awareness will combat the problem. "I think we're probably getting much better reporting of it," he said.

"Somewhere down the road maybe we're going to see a decrease in it."

Drama to return to village

(Staff) - Wanted: actors, actresses, theatre-lovers.

The Charity Players, formerly the St. Mary's Drama Club, want return of live theatre to Chesterville.

A meeting will be held at 8pm Oct. 15 at the drop-in centre for all members of the St. Mary's club, which presented its last play a year and a half ago.

"What we're interested in is getting it rolling," said Colin Abbott, chairman of the newly formed group.

The Charity Players, he said, will donate the proceeds of their performances to charities and organizations. Unlike its predecessor, the new group will be affiliated with no organization and open to anyone interested.

He said a theatre group encourages community involvement. "It pulls people out of the woodwork," he said.

Andrew M. Pelkey

Andrew Michael Pelkey, Winchester, a dairy salesman, died October 3, 1986 at Mountain Township. He was 21.

Mr. Pelkey was born July 11, 1965 at Sudbury, the son of the late Cecil Pelkey and Audrey M. (Gowself).

As well as his mother Mr. Pelkey is survived by brothers Douglas, Kingston, Patrick, Kingston, Bruce, Winchester and sisters Linda (Billings), Winchester, Joan (Arcand), Elliott Lake and Wanda (Sheldrick), Vernon.

The funeral was held from J.R. Vice Funeral Home, Winchester October 6 at 3pm. Rev. Ian Johnston officiated.

Pallbearers were Bruce, Douglas, Patrick, John and Kenny Pelkey, Garry Sheldrick and Lyle Arcand.

Willi 'n John Thomas

William John Thomas, a resident of Dundas Manor, Winchester, died at his residence October 3, 1986 at the age of 97.

Formerly from Ottawa, Mr. Thomas was born at Maerdy, South Wales, UK, January 11, 1889. He was a bank messenger. He was the son of Evan and Elizabeth Thomas.

Mr. Thomas is survived by sisters Muriel Thomas and Lillian Evans. There are many nieces and nephews including Evelyn and Bill Collins, Winchester and Roy and Alice Thomas, Lyndhurst. He was predeceased by five brothers and two sisters.

The funeral was held from J.R Vice Funeral Home, Winchester October 6 at 1pm. Rev. E. Royle officiated. Interment was at Johnston Corners Cemetery.

Walter Graf

Walter Emil Graf, who resided at RR3, Spencerville for the past four years died at Winchester District Memorial Hospital October 1, 1986. He was 51.

Formerly a resident of the Metcalfe area, Mr. Graf was a partner in Hamilton-Graf John Deere, Winchester. He is survived by his wife Silvia Bertha (Schegg).

Mr. Graf was born June 6, 1935 at Appenzell, Switzerland, the son of Franz Graf and Maria (Knechtle).

As well as his wife he is survived by daughters Ursula Mueller, Switzerland, Franziska, Winchester, Marie-Therese, Spencerville and son Franz, Spencerville. There are two grandchildren, Bruno and Maurus Mueller. Mr. Graf is also survived by sisters Maria, Hanna, Erika and Elsbeth and brothers Franz, Joseph, Albert, Karl, all of Switzerland.

The funeral was held from St. Daniel's Catholic Church October 4 at 10am. Msgr. W. Lynett officiated. Interment was at St. Daniel's Parish Cemetery. Pallbearers were Phil Saunders, Bill Hamilton, Mario Gern, Bill Cook, Serge Lamarche and Stephen Holmes.

AN IMPORTANT ANNOUNCEMENT

AMBULANCE SERVICE

Residents are reminded that the telephone numbers listed below are in effect:

Avonmore Crysler Finch

984-2355

There is NO CHARGE in service - This is a telephone change ONLY

Canada grade 'A' frozen (6 to 16 lb. avg.) /kg 3.28 Butterball turkeys lb. 1.49

product of U.S.A., Canada no. 1 /kg 1.96 red grapes lb. .89

Aylmer fancy tomato juice 48 fl. oz. tin .89

Green Giant selected varieties, frozen vegetables 1 kg bag 1.99

boneless eye removed outside round roasts cut from Canada grade 'A' beef /kg 5.49 lb. 2.49

Niagara frozen concentrated unsweetened orange juice 12 fl. oz. tin .69

Betty 'Special Bread' bread 675 g loaf .67

cauli-flower product of Canada or U.S.A., Canada no. 1 each .99

Maple Leaf boneless Country Kitchen smoked hams /kg 8.80 lb. 3.99

Nabob custom roast Tradition regular, fine or extra fine ground coffee 369 g vac pac 3.99

Bick's pickles selected varieties 500 mL jar 1.59

McIntosh apples product of Canada, Canada fancy 3 lb. bag 1.59

sliced side Maple Leaf bacon 500 g pkg. 3.99

Wonder raisin bread 340 g loaf .99

frozen Mrs. Smith's pumpkin pie 24 oz. pkg. 2.49

product of Canada, Canada no. 1 cucumbers each .49

Maple Leaf sausage meat 500 g pkg. 1.69

Weston's brown'n serve rolls pkg. of 12 .99

frozen (3 x 9") Gainsborough pie shells 15 oz. pkg. 1.99

selected varieties Clarks stews 24 oz. tin 1.99

cut from Canada grade 'A' beef inside round or boneless rump /kg 6.15 steaks or roasts lb. 2.79

smooth or crunchy Kraft peanut butter 1 kg cont. 3.99

body bar Caress bath soap 140 g pkg. .99

product of U.S.A. radish 16 (pkg .99

regular or all beef Maple Leaf wieners 450 g pkg. 1.99

selected varieties in own juice Dole pineapple 19 oz. tin 1.29

selected varieties fancy Green Giant vegetables 12-14 oz. tin .89

MANY OTHER IN-STORE FEATURES

DELI at selected stores only deli sliced /100 g .88 Maple Leaf pastrami eyes lb. 3.99

selected varieties Colonial cookies 400-450 g pkg. 1.99

condensed tomato Campbell soup 10 fl. oz. tin .39

HAVE A JOYOUS THANKSGIVING DAY

selected varieties Rice-A-Roni 6.25-8 oz. pkg. .99

all purpose, whole wheat or unbleached Five Roses flour 2.5 kg bag 3.49

selected varieties shampoo or conditioner Revlon Flex 450 mL btl. 3.99

Prices effective until Saturday, October 11, 1986. We reserve the right to limit quantities.

FINCH RED & WHITE

OWNED & OPERATED BY ELBURN AND JEANNINE DUFFY

STORE HOURS: MON.-SAT. 8AM-6PM SUN. 10AM-1PM

PHONE 984-2268

independently owned for service & low food prices

THE CONVERSION IS ON...

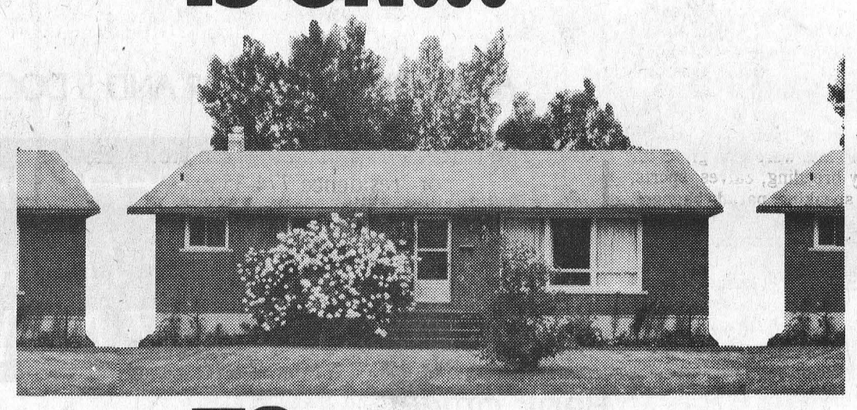

TO NATURAL GAS.

OFFER 1 Conversion Burner Free For One Year

The high cost of oil heat is turning people off. So they're switching to Natural Gas and turning up the savings.

If you have gas service on your street, ICG has two hot offers.

ICG will install a conversion heating burner unit in your home, free for one year. You only pay for the gas you use. Enjoy the savings of Natural Gas now.

After one year, when you've seen how much Natural Gas can save you on your heating bill, keep the conversion burner unit and pay only a monthly rental fee or purchase it.

If you would like to reduce your heating bill by as much as 50 percent, convert to a new high efficiency Natural Gas furnace with No Payments or Interest til January 1987. ICG Financing is available on approved credit.

OFFER 2 New Natural Gas Furnace. No Payment or Interest til '87

You also get the flexibility of adding economical and efficient Natural Gas appliances such as a range, water heater, dryer, fireplace and barbecue.

See your local heating dealer today for the savings on Natural Gas, or call this toll-free number:

TOLL-FREE 24 HOURS

1-800-268-1121

ACT NOW! Offer Expires October 31, 1986

THINK GAS! The natural choice.

ICG UTILITIES

Energy Working For You

Computer group organized

WINCHESTER (Special) - The Dundas Computer User's Group (a sub-committee of the North Dundas District High School Committee) held its organization meeting on October 2.

The officers are: president, Howard Giles; vice-president, Dirk Seelemann; secretary, Joyce Corey.

The objectives of the club are: 1) to help each other and share ideas, 2) to teach members about the latest advances in computer technology, 3) to share public domain and shareware software with each other and 4) to save on software and hardware costs through bulk purchasing.

Everyone is welcome to join. You do not have to currently own a computer to become a member - you may save in purchasing one if several others decide to purchase the same machine as you. The annual membership fee is $15.00. Meetings will be held the first Thursday of each month. The next meeting will be November 6 at 7:30pm at N.D.D.H.S.



Seeing red

The local Liberals gathered for their annual meeting on Monday night. From left: former SD&G MP Ed Lumley, riding secretary Jill Lamb, Mountain; former cabinet minister and guest speaker Don Johnston; riding president Peter Mesman, Finch.

Record Photo - Hanrahan

Mesman re-elected as Liberal riding president

CORNWALL (Staff) - The Stormont-Dundas federal Liberal Riding Association may be represented by a new riding office next year.

Peter Mesman, president of riding association, told party members at the annual meeting here Monday night the executive hoped to locate their small office in Cornwall.

"It will take money and many volunteers," he warned party members.

Mr. Mesman was re-elected president of the association for a second term in the job.

Assisting him will be executive officers to be chosen from among the county and city directors also elected for the coming year.

Representing Dundas county are Leona McIntosh, Matilda Township; Jill Lamb, Mountain Township; Jack McIntosh, Winchester Township; and Vicky Robertson, Williamsburg Township.

In Stormont the directors are Ralph MacKenzie in Finch Township; Morris Shaver, Osnabruck Township; Marcel Legault, Roxborough Township; Claude Delorme, Cornwall Township; and Rene Struthers, Charlottenburgh.

For the city of Cornwall the directors will be Dick Acheson, Raymond Cuerrier and Frank Edwards, Cornwall North; Claude Poirier, Norma Oliver and Fernande Fobert, Cornwall East; Sheila Tremblay, Barry Desrosiers and Tony Leo, Cornwall West.

Elected to attend the November policy convention in Ottawa were former candidate Ed Lumley and president Peter Mesman; John R. MacIntosh, Winchester, Gerry Rosenquist, Morrisburg, Sherry Burke, Cornwall, Claude Poirier, Cornwall, Jo-anne LaFrance-Cardinal and alternate Tony Leo. As well there will be two youth delegates who will be chosen at their own meeting.

The members agreed to pay the $595 registration fee for the two youth delegates at the urging of Bill Dillabough and Claude Poirier.

Morewood Fellowship donates $100 to Ottawa Rotel

MOREWOOD (Special) - Our club meets each Friday afternoon except for July and August when we meet twice each month. On the last Friday of each month we have a pot luck dinner, usually followed by a short program. Bingo and euchre are favorite pastimes.

During the fall and winter months members and friends enjoy bowling at Chesterville on Thursday afternoons. During the summer Thursday evenings were spent throwing darts. Last Oct. the club held a variety concert which was quite successful in spite of the heavy rain. Part of the proceeds was given to the Winchester Hospital and a donation to Winchester Hospital and a donation to Winchester Rhythm Band for their contribution to the concert.

Sixty members and friends enjoyed a Christmas dinner prepared by the WI. A photographer came after dinner and pictures were taken to celebrate the 10th anniversary of our club. We were entertained by pupils from our local school.

A cheque for $100 was sent to Rotel, Ottawa. Our club arranged a euchre at carnival time.

To help defray expenses, we decided to make talent money. This proved to be quite successful. To date we have raised $667.25 in many ways - a desser tea with euchre and bridge; one made rolls; another had an afternoon tea; tickets were sold on a rewoven lawn chair; another made and sold raspberry jam; another sent out letters; many gave cash.

USCO holds annual meeting in Winchester

WINCHESTER (Special) - The annual meeting of Zone 35 of the United Senior Citizens of Ontario was held here October 2 at the Lion's Club.

President Willis Robinson was in the chair. One hundred and fifteen members enjoyed a pot luck luncheon. Guests at the head table included Dr. Larry Grey, the Reeve of the village, Len Gilhuly from Perth (a member of the USCO executive) and his wife, Edith.

Reeve Grey brought greetings from the township. He spoke of the Government Ministry for senior citizens and of the special services available to seniors.

President Willis Robinson gave a report on the annual meeting of the USCO which was held in Kingston in August.

The guest speaker was Fran Laflamme, teacher and librarian in Rothwell-Osnabruck School in Ingleside. Her interest in the history of the area is well known. She chose as her topic "Rural School Fairs." These fairs began about 1911 and flourished until 1937. Children planted seeds which had been given to them and looked after their own garden plots. Prizes were also given for poultry breeding, calves, sports, public speaking, parade banners. Many of the seniors who were present remembered participating in such fairs.

Mr. Gilhuly conducted the election of officers. Myrna Johnson presented the report of the committee on nominations. Elected were: president, Aden Marcellus, Iroquois; 1st vice president, Art Buck[illegible]ter, Ingleside; 2nd vice presi[illegible], Vivian Murphy, Long Sault; recording secretary, Doris Hyndman, Winchester; corresponding secretary, Enid Wasson, Ingleside; treasurer, Stuart Mattice, Morewood.

In addition to those elected past president, Willis Robinson and two directors from each club are also members of the zone executive.

Drewery Pontiac Buick

is pleased to announce the appointment of

Max Rowan

as

Sales Representative



MAX ROWAN

If your plans for the future include a new car ... talk with Max first.

Call 774-2360 or 1-800-267-7608 (toll free) or residence 774-3559

Drewery

PONTIAC BUICK LTD.
ST. LAWRENCE ST., WINCHESTER

INCENTIVES TO HELP PORK PRODUCERS BE MORE COMPETITIVE.

The Ontario Pork Industry Improvement Plan is a new five-year management program designed to make your pork operation more efficient and profitable.

The plan provides capital grants for a wide range of improvements in both production and financial management.

There are grants available for ventilation materials, scales, loading chutes, herd health programs, artificial insemination, rodent control, record-keeping and tuition costs.

You must have a minimum of 20 sows or market at least 300 market-weight hogs annually to qualify.

If you haven't already received the OPIIP information, contact your local OMAF office for an enrollment form and details of the plan.

Ontario PORK INDUSTRY IMPROVEMENT PLAN

Ministry of Agriculture and Food ONTARIO

Minister, Hon. Jack Riddell
Premier, Hon. David Peterson

YOU'VE HEARD OTHERS TALK ABOUT IT? WE'VE GOT IT!

MacEWEN'S OFFERS ITS CUSTOMERS GUARANTEED OIL PRICES!

MacEWEN's OFFERS YOU MORE!

- Option of Guaranteed Fixed Price for 86/87 or Flexible Every-day Lowest Price
- Equal Monthly Billing Plan
- Emergency 24-Hour-A-Day Service
- Degree Day Delivery
- Furnace Service Plan
- Radio Dispatched Trucks
- Complete Range Of Other Quality Oil Products
- "At MacEWEN's... WE DELIVER

But we don't stop there! We also offer the option of a flexible day-to-day price program, guaranteeing you the lowest price possible. The choice and the saving is yours. All you have to do is sign up with us for either program by

October 31, 1986

The check list at left shows how **MacEWEN'S** offers **more** to you as an oil customer, and why we feel it's our **service** as well as **price,** that sets **MacEWEN FUELS** above the rest

CALL US TODAY FOR DETAILS ON OUR TOLL-FREE LINE

1-800-267-7175 or 527-2100

IT PAYS TO STAY WITH OIL

MacEWEN FUELS LTD.

Maxville, Ont. 1-800-267-7175 or 527-2100

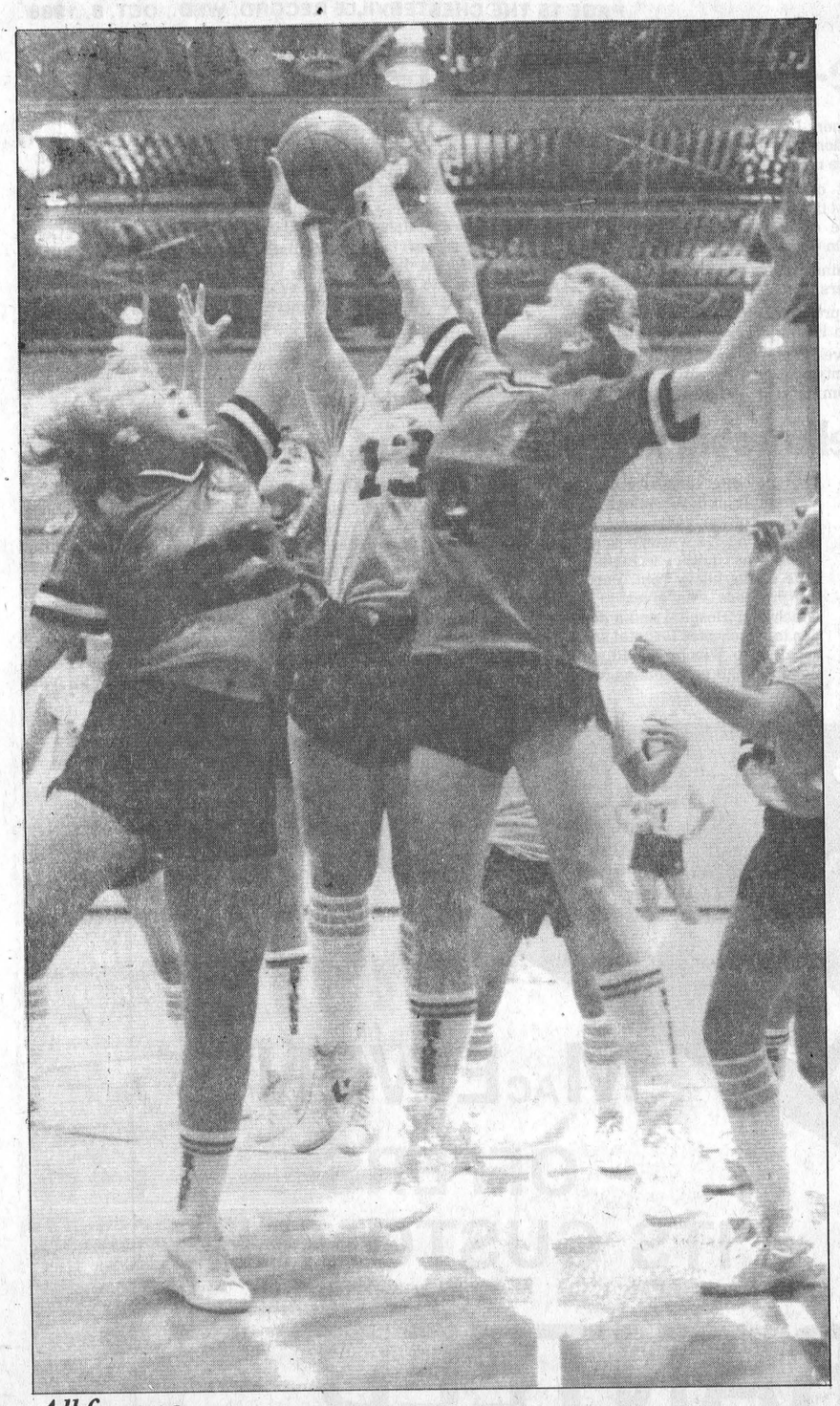

All for one

Tagwi junior Warrior, Sue Sproul (#13 centre) was out numbered by CCVS Raider players in Monday's match played at Tagwi Secondary School. The Tagwi juniors defeated CCVS 31-24 in SD&G girls basketball action. The Tagwi Seniors didn't have as much luck as they lost 75-21 to the Raiders senior team.

Jr. Warriors taking over beaten path

Youngest Hollingdrake filling sisters' shoes collecting 15 points

AVONMORE (Staff) - Last year the Tagwi Senior Girls basketball team held the limelight. But this year the junior squad may be the best hope for a championship title.

Here at Tagwi Secondary School on Monday the Tagwi Seniors were pummeled 75-21 by Cornwall Collegiate Vocational School (CCVS). The Tagwi Junior girls defeated the CCVS Raiders 31-24.

Tagwi Seniors loss to the Raiders won't affect their standing because Tagwi is a single A school and CCVS is a double A, putting the two teams in different divisions. (Single A schools have lower enrollment than double A schools). Consequently Tagwi Juniors' loss will also not be credited to their standing.

The Tagwi Seniors also participated in a tournament held at Almonte High School on Saturday. The seniors placed second, losing only to the tournament hosts in the final match 36-19. Tagwi's Heidi Hollingdrake helped out the most on the offensive side in the final match with an eight-point effort.

The Seniors' defeated Gananoque as Tagwi took a strong 55-14 win. Judy Bender led Tagwi at the basket in the match with a 17-point effort. Heidi Hollingdrake collected 10 points.

In the Seniors' second match of the tournament, they played Renfrew and made a comeback after trailing in the first half 22-19. The Tagwi Warriors sealed the win 45-40 to advance to the final. Heidi Hollingdrake earned 19 points for the team's top effort and Judy Bender collected 13 points.

The loss on Monday was the Senior's second loss in regular season play. Tagwi lost its opening match to General Vanier Vikings in the last second of the game 26-25. After the first half, the match was tied 10-10 and in the third-quarter the Tagwi Seniors held a 16-14 lead. But Tagwi blew its lead in the last quarter and gave up its first match. Heidi Hollingdrake scored six points in the match for the Seniors and helping out were Karen Benoit, Tracey Buchanan and Verna Schwartz (5); Judy Bender (4).

The Tagwi Seniors lost Monday's match to the Raiders 75-21. Tagwi trailed 16-6 after the first quarter, 30-16 by the half-way mark and 57-18 by the third quarter. Karen Boinon led the Raiders to their win collecting 21 of the team's 75 points.

Tagwi's point makers were Janet Baxter (5), Judy Bender, Karen Benoit and Heidi Hollingdrake (4), and Carole Deschamps and Verna Schwartz (2).

Tagwi's Senior girls coach, Diane Law, blamed the large loss on the fact that CCVS has "more experienced players that have been playing together for a while", plus "superb coaching."

The Tagwi Juniors defeated the Raiders 31-24 after losing their opening match of the regular schedule to the Vikings 35-32.

Monday's victory was narrow and never saw Tagwi leading by more than 10 points.

In the first quarter Tagwi led 10-6 and by half-time only 22-18. A two-point difference at the end of the third-quarter put the pressure on the Juniors. Tagwi managed to come out on top with a seven-point effort opposed to CCVS's single basket.

Erica Hollingdrake led Tagwi's scoring pack with nearly half of the team's total points, at 15. Patricia Freeland had 9, Susan Sproul, 4, Carrie Fusee, 2 and Kathy Johnstone 1.

Tagwi's Seniors and Juniors play the St. Lawrence Saints today (Wednesday).

THE CHESTERVILLE
Record Sports

Lee approves ringette association for area gals as 21 register at dry-run meeting held Tuesday

(Staff) - Area females will strap on their skates Sunday, October 12 at the Chesterville arena for a two hour ringette clinic that got the go-ahead after a successful meeting last Tuesday.

At a information meeting held at the Chesterville Community Hall 21 people registered for ringette. Films and information was handed out by a representative from the Gloucester Ringette Association to introduce the game to the ones who attended. The same will be happening at the Chesterville Arena on October 12 but instead the girls will be given a chance to learn the game on ice.

Chesterville's recreation director, Tom Lee felt Tuesday's meeting was a great success and was surprised to see such good attendance at the meeting. He also feels that the 21 who registered is just a beginning as to how many will actually get involved in the sport this season. "The 21 who registered are the best advertising I'll have," said Lee. "The ones all ready signed will tell others and I expect to have possibly 50 out to the practice. The only thing that might make it unsuccessful is the fact that it's Thanksgiving Sunday."

For anyone who did not attend last Tuesday's meeting but are still interested in joining and coming out to the October 12 practice. The only thing necessary is skates (preferably tube skates but figure skates may be used), a helmet and a ringette stick. Optional are Cooperalls, shoulder pads, shin pads and other protective gear.

The practice will be held from 12 noon until 2pm and everyone interested is welcome to come. The practice is open to all area residents, not just restricted to Chesterville area. For further info- 448-3285.

NDDHS takes tri-county title

CORNWALL (Staff) - North Dundas District High School's golf team's seven years bad luck finally wore off in the eighth annual Stormont-Dundas and Glengarry golf tournament held here on Thursday.

North Dundas claimed its first-ever SD&G title in the one-day event held at the Cornwall Golf and Country Club despite Thursday's rainy weather conditions.

Out of eight schools with a total of 53 golfers North Dundas won the best overall title, including in that the best boys and girls team titles.

Leading the pack for the boy's team was Mike Sargent, a grade 12 student, who won the top boy title with an impressive 78 in 18 holes.

Although Sargent is a regular at the Cedar Glen Golf Course in Williamsburg, it was his first-ever time to play in the annual school tournament.

Other North Dundas winners were Leanne Munroe, placing second in the girls division with 53, just behind first-place Priscilla Thompson of General Vanier Secondary School in Cornwall. Carole Droppo also of North Dundas High School was third in the same division, just one point behind Munroe at 52.

Roxanne Beckstead collected a 55 for North Dundas.

Before last week's triumph, North Dundas had placed no higher than fifth in the annual tourney.



Individual award winners

Finch held it's minor softball banquet at the Finch Community Centre on Friday in which each of the teams selected individual award winners. The proud trophy holders are as follows: front row, l-r: Gary St. Pierre (MIP), Sean Workan (MIP), Roxanne Yelle (Best Sport). Back row, l-r: Jason Brown (MVP), Jason Bakker (MVP), Chad Brownlee (MVP), Jason Flanagan (most consistent), Chad Oosterman (MVP), Michael Laub (MIP).

Record Photo - Herfkens

Stormont 86s set for season

(Staff) - The 86-87 season looks bright for North Stormont Junior "C" 86s if they can continue from where they left off last year.

The 86s got off to a slow start last year but by the end of the season they were making the two-time Junior "C" champion Chesterville Flyers squirm.

The 86s have made no big changes on their team this year. Last year's overage players, Denis Sullivan and Eric Lamonthe, will no longer be on the team. Taking their place will be George Michels and Ellery Lefebvre. Goaltenders for the 86s this season will be Carl Moran and Richard Gauthier once again. Four rookies, Pat Sullivan, Brian Moran, Greg Mesich and Courtney Wheeler are the only additions to the team. The 86s have 20 players.

The coach of the 86s, Steve McRae, said on Monday in an interview with the Record, "I think we will be pretty competitive. I think we will be stronger this year than last. We are going to take off where we left off last year. Definitely this year we are going to get that early start." He added, "We basically have the same team as last year, only a few changes. All the teams are going to be tough this year so we will have to, too."

On Thursday in Winchester at 7pm the 86s will be playing an exhibition match against the Chesterville Flyers. McRae plans to have his team work on passing and skating during the match.

The 86s still have three or four practices left in Winchester and they will probably have a couple of practices on their home ice in Finch before their first home match of the regular season Thurs., Oct. 16.



Fastball favorites

The Winchester & District Ladies and Men's Fastball Leagues concluded their season with an awards banquet held at the Winchester Community Centre on Saturday evening. Winning individual awards in the men's and ladies division are as follows: front row, l-r: Debbie Kerkhof (MVP for Drewery), Karen Van Gessel (MVP for Drewery), Donna Leach (MVP for Apple Auto Glass). Back row, l-r: Ed Gove (MVP for Brownlee Sports), Bruce Casselman (MVP for Williamsburg and league), Jim Hume (championship trophy for Brownlee Sports). Absent from the photo: Bill Hogaboam (Winchester MVP), Gerry Belanger (South Mountain MVP), Stan Woods (Chesterville MVP), Lorraine MacIntosh (Erwin Wagner MVP).

NDDHS Devils win big over St.Josephs High

CORNWALL (Staff) - The North Dundas District High School's Junior Devils boys soccer team humiliated St. Joseph's High School here on Monday 5-0 in SD&G league action.

North Dundas' goalie, Jason Broad, collected the shut-out for the Devils for a strong defensive effort while John Mackler and John Tessier looked after the offence each scoring two goals while Pete Streng scored a single to tally the team's total of five goals over St. Joseph's.

The Junior and Senior Devils were to play Tuesday at La Citadelle. On Thursday the two Devils teams travel to Seaway District High School in Iroquois to play with the first match beginning at 3:15pm.



Champs

The All Star Mites were this year's league and play-off champions of Finch's house league. At an awards ceremony held in Finch on Friday the All Stars were present to receive their trophies. The All Stars team members are as follows: front row, l-r: Gary St. Pierre, Joanna Ouderkirk, Jennifer Carbino, Shannon St. Pierre. Middle row, l-r: Connie MacLean, Jennifer Casselman, Jason Brown, Danny Neville, Julie Mekker, Laura-Lee Workman, Brent MacLean, Steve Thompson, Steve Neville. Back row, l-r: Brenda Wheeler, Tammy Rainey (coaches).

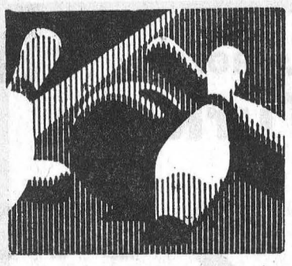

Williamsburg Mixed
Friday Night

Men's High Single, Gary Scott 326; Men's High Triple, Gary Scott 740. Ladies' High Single, Janice Gillard 259; Ladies' High Triple, Janice Gillard 634.

Team Standings

Wilda Crowder 11; Robert Glaude 9; Doug Peters 9; Rita Cooper 9; Gordon Cooper 6; Jeff McMillan 4.

North Stormont Ladies

High Single, Virley Edwards 292; High Triple, Mary Marjerrison 668.

Team Standings

Lillian 20; Rae 16; Mary 16; Virley 15; Micheline 9; Pat 8.

YBC Pee Wee

Boy's High Single, Jon Harper 86; Boy's High Triple, John Harper 164. Girls' High Single, Julie Robinson 85; Girls' High Triple, Julie Robinson 154.

Team Standings

Short Circuit 7; The Wuzzles 6.

YBC Bantam

Boy's High Single, Dean Antille 184; Boy's High Triple, Dean Antille 342. Girls' High Single, Jennifer DeRooy 174; Girls' High Triple, Carolyn Smirle 327.

Team Standings

Friday 13th 13; The Smurfs 12; Alley Cats 8; Pin Destroyers 7.

YBC Junior

Boy's High Single, Ricky Van Oers 188; Boy's High Triple, Ricky Van Oers 454. Girls' High Single, Melanie Desormeaux 301; Girls' High Triple, Catherine Corrigan 575.

Team Standings

Nasty Girls 10; Fireballs 7; Gutter Balls 7.

YBC Senior

Boy's High Single, Dean Cass 192; Boy's High Triple, Billy Faubert 502. Girls' High Single, Terri-Lee Blacquiere 231; Girls' High Triple, Terri-Lee Blacquiere 532.

Team Standings

Terri-'s Harem 9; The Terminators 8; Bowling Express 7.

Wednesday Afternoon Ladies

High Single, Elizabeth Brooks 242; High Triple, Elizabeth Brooks 596.

Team Standings

Betty Wheeler 10; Lennie Bowman 9; Eileen Sharkey 9; Bertha Barkley 7; Debbie Hess 7; Virley Edwards 0.

Berwick Mixed
Thursday Night

Men's High Single, Nick Beehler 253; Men's High Triple, Tony Sanders 651; Men's High Average Nick Beehler 216. Ladies' High Single, Delia Hopmans 295; Ladies' High Triple, Betty McEwen 639; Ladies' High Average, Betty McEwen 213.

Team Standings

Donnie Meldrum 21; John Ouderkirk 19; Glendon Smith 14; Bob Ouderkirk 12; Jim Hopmans 9; Hans Reusser 7.

Busy Matrons

High Single, Mary Lunch 253; High Triple, Alvah McMillan 673.

Team Standings

Debbie 14; Sharon 13; Shirley 12; Betty 11; Susan 7; Linda 6.

Avonmore Mixed

Men's High Single, Gordie MacRae 297; Men's High Triple, Bill Veenstra 661. Ladies' High Single, Mary Marjerrison 265; Ladies' High Triple, Beulah Reilly 660.

Team Standings

Bill V. 50; Gordie 49; Charlie 41; Danny 41; Russell 40; Charles R. 31.

Les Copains

Men's High Single, Robert Vanasse 256; Men's High Triple, Francois Leclerc 679. Ladies' High Single, Claudette Piche 229; Ladies' High Triple, Claudette Piche 591.

Team Standings

Micheline Cayer 17; Francois Leclerc 14; Gislaine Lafleche 14; Pierre Lafleche 12; Claudette Piche 4; Gerard Piche 2.

Monday Night Men

High Single, Dave Bird 355; High Triple, Dave Bird 769.

Team Standings

Blue Max 15; Bombers 12; No-Names 11; Mailmen 11; Raiders 9; A-Team 5.

The Defenders

Men's High Single, Randy LeClair 318; Men's High Triple, Randy Le Clair 759. Ladies' High Single, Betty Wheeler 285; Ladies' High Triple, Betty Wheeler 589.

Team Standings

Ray 10; Oswald 9; Hughie 7; Debbie 7; Betty 5; Paul 4.

Finch Mixed League

Men's High Single, Lyle Forsyth 266; Men's High Triple, Lyle Forsyth 673. Ladies' High Single, Debbie Smith 303; Ladies' High Triple, Debbie Smith 670.

Team Standings

Ursula Thompson 21; Noel Lalonde 19; Danny St. Pierre 14; Audrey MacIntyre 12; Maida Rowe 11; Howard Ellis 7.

Community League

Men's High Single, Eric Ball 295; Men's High Triple, Eric Ball 642. Ladies' High Single, Lynn Kelly 306; Ladies' High Triple, Lynn Kelly 683.

Team Standings

Edythe 17; Gord 14; Joyce 11; Roxanne 7; Pat 7; Pete 7.

Flyers downed 8-1

ST. ISIDORE (Staff) - The Chesterville Junior "C" Flyers are repeating last year's exhibition matches, losing exhibition matches.

Here on Friday the Flyers were hammered 8-1 by the St. Isidore Eagles in exhibition play.

"We were defeated in all aspects," said Flyers coach, Mike Armstrong. "Offensively and defensively, they were all over us."

Armstrong doesn't intend to let this go on, though. He said, "If they don't want to skate in the games then we'll make it up at the practices."

"I think they had forgotten how hard they had to play last year to do what they did," said Armstrong. "I think they only played about eight or nine minutes of the game with intensity, the rest of the time they did nothing. St. Isidore was all over us."

"We had far too many penalties," said Armstrong. "We played the first 12 or 15 minutes of the match shorthanded because of penalties. And in the second period when we had the man advantage St. Isidore scored three goals."

"We have the potential, there's no doubt about that. We just have to try right off the bat. I certainly hope they'll put more effort into it," said Armstrong. "Maybe this will jolt them back into reality."

"St. Isidore was all pumped up for the game and we were not."

Brad Droppo filled the nets for the first period and allowed only two shorthanded goals. Then rookie Mike Fawcett took over for the second and third periods. The Flyers' other newcomers to the team this year are Todd Blaine and Doug Newman.

The Flyers play another exhibition match on Thursday evening at 7pm in Winchester against the North Stormont 86s. The Flyers first home game is on Tuesday, October 21.

Armstrong is also looking for an assistant coach. If anyone is interested in helping out, give him a call at 774-3500.

Juniors lose battle

(Staff) - With the exception of a narrow 37-35 loss for the North Dundas District High School junior girls basketball team after a grueling double-overtime match, the North Dundas girls teams did very well this week.

The NDDHS Senior Devils took two wins, one last Tuesday at home against the Glengarry Gaels 41-19 and on Monday in Char-Lan by a 50-12 score.

The Junior Devils won last Tuesday's match over the Gaels by a large score of 52-22 but on Monday in a away-game the story was different. The NDDHS juniors lost 37-35 in a double-over-time battle ·h two three-minute over-time iods. With 30 seconds left the clock in the second over-time frame, the Char-Lan Crusaders sunk a basket to break the tie.

In last Tuesday's Senior match the Devil's Rose Rombough accumulated the most points for her team with a 14-point effort. Tracey McVey was the team's second best with 11 points.

The Junior Devils top point maker against the Gaels was Connie Armstrong with 25 points, nearly half the team's winning score. Cindy Chowloski was second with 17 points.

The next match is on Thursday at North Dundas High School against St. Joseph's High School from Cornwall with a start time of 2:15pm.

NDDHS Seniors in second

WILLIAMSTOWN (Staff) - The North Dundas District High School's senior girls soccer team are second thus far in the four-day, four-school tourn-four-day, four-school tournament.

The NDDHS Senior Devils played here on Thursday at Char-Lan High School in the second round of the mini-SD&G girls soccer tournament. A 1-1 tie with La Citadelle and a 2-0 loss to Char-Lan leaves NDDHS seniors with a 2 (win), 1 (loss), 1 (tie) record. The NDDHS seniors won two of their matches at Seaway District High School.

The NDDHS Juniors are not doing as well in fact the juniors are in last place out of four teams. The Juniors lost both matches here on Thursday. Their first loss was to Char-Lan 2-0 and their second was to La Citadelle 2-0.

Carol Graham replied for the NDDHS Senior Devils only goal of the day against La Citadelle.

Derby results

(Staff) - Cold temperatures and rainy weather kept the fishermen indoors on Saturday with only 25 participating in the Nation River Anglers Derby.

Doug Hess, a member of the Nation River Anglers, felt the poor turnout for the derby could be blamed on the late date. "Next year we will have it in September instead of October," said Hess, "It wasn't a success and we were very disappointed in the turnout."

Saturday's derby was for pike, pickerel and bass and it was an open-water event.

Winning $100 for the biggest bass, at 3 lbs., 10 oz. was Greg Casselman. Placing second in the bass division was Bruce Casselman with a 2 lb. 13 oz. catch for $60. Mike Fawcett received $40 for his third place bass, 2 lbs., 11 oz.

Receiving first in the pike division was James Hess with a 7 lb. 5 oz. catch for $100 in prize money. Second was Ronnie Gillard at 4 lbs. 15 oz. for $50 and third was Greg Casselman with a 4 lb. 7 oz. catch for $40.

Winning the pickerel division for the biggest catch was Jeremy Shaver, 5 lbs. 2 oz. for $100. Second was George Oschaman, 3 lbs. 1 oz. for $60.

HOMELITE®
SAFETY FIRST AND POWER TO SPARE



Savings ranging from $15 to $50 on selected models.
Offer valid up to June 30, 1986 at participating dealers.
Chain brake•Anti-vibration•[illegible] ignition
*Textron Canada Limited registered user.

Derks EQUIPMENT LTD. Chesterville 448-2335

Drewery Pontiac Buick

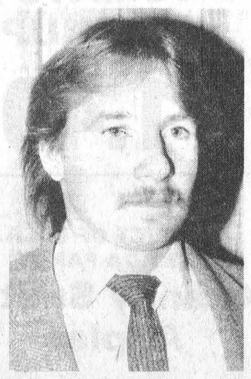

JIM PERRY

is pleased to announce the appointment of

Jim Perry

as

SALES REPRESENTATIVE

Jim invites all his friends and acquaintances from the Kemptville area to come see him at Drewery Pontiac Buick.

Call 774-2360 or 1-800-267-7608 (toll free) or residence 258-3183.

Drewery

PONTIAC BUICK LTD.
ST. LAWRENCE ST., WINCHESTER

THE 1987 NISSANS

6.7% FINANCING.



6.7% FINANCING.

6 yr. Rust Perforation warranty



6.7% FINANCING.
6.7% FINANCING.
6.7% FINANCING.
6.7% FINANCING.

3 yr./60,000 km Power train warranty

On all '87 Trucks and '87 Sentras by Nissan

The All-New NISSAN hardbody trucks. Bigger, higher, wider, tougher and more powerful than ever before. No other compact truck measures up to the 1987 NISSANS.

BATEMAN MOTORS LTD.
700 Rosemount Cornwall
NISSAN
933-7555



Sports Calendar



SCHOOL SPORTS
SD&G BOYS SOCCER
Thursday, October 9
Seaway District High School, 3:15pm
North Dundas vs SDHS
Tagwi Secondary School, 3:15pm
Tagwi vs Rothwell-Osnabruck
Wednesday, October 15
La Citadelle High School, 2:15pm
Tagwi vs LaCitadelle
SD&G GIRLS BASKETBALL
Wednesday, October 8
St. Lawrence High Scchool, 2:15pm
Tagwi vs St. Lawrence
Thursday, October 9
North Dundas High School, 2:15pm
North Dundas vs St. Joseph's
Rothwell-Osnsbruck High School, 2:15
R-O vs Seaway District HS
Wednesday, October 15
La Citadelle High School, 2:15pm
Tagwi vs La Citadelle
SD&G GIRLS SOCCER
Thursday, October 9
General Vanier, 1pm
GVSS, SLHS, Glengarry, St. Joseph's and North Dundas

FINCH MEN'S BROOMBALL TOURNAMENT
Saturday, November 22
Teams Wanted
For more information contact:
Steve Sullivan, 984-2782

JUNIOR "C" FLYERS
Exhibition Match
Thursday, October 9
Winchester Arena, 7pm
Chesterville Flyers vs N. Stormont 86s
Tuesday, October 21
Chesterville Arena, 8pm
Flyers's first home game
Coaches assistant needed for Flyers
If anyone interested contact:
Mike Armstrong 774-3500

CAR RALLY
Sunday, Ocotber 19
Sponsored by Avonmore Aces
Registration at Berwick Hotel
10:30 A.M.
Fee: $5.00 Per Person

P. KONINK & SONS
TRANSPORT LTD
FINCH 984-2878

J.V.K. DISCO
GOOD MUSIC FOR ALL AGES
Call: JOE VANKOPPEN
774-6150

RR3 CHESTERVILLE 613-448-2950 KOC 1O
Cecil van Wylick
DRYWALL
FREE ESTIMATES
Drywall, Decorative Stucco, Decorative Ceilings
Repairs, Plaster Repairs

RICHER
SAND & GRAVEL, TOP SOIL
FILTER SAND & FILL
TRUCK & BACKHOE RENTAL
LICENCE SEPTIC BED INSTALLATION
CRYSLER • 987-2057

B.F. MORAN
BACKHOE & TANDEM RENTALS
CRYSLER — 984-2522

LOUIS' RESTAURANT
TAKE OUT PIZZA
CHESTERVILLE
448-2051

Ted MORAN & Sons
• Equipment Rentals
• Sand • Gravel • Fill
• Topsoil
• Licenced Septic Bed Installations
FINCH — 984-2363

Well Drilling
DONALD GAUTHIER
BOX 143
CRYSLER — 987-2973

MOJO'S DISCO
MUSIC FOR ALL OCCASIONS!
CALL:
VINCE COUSINEAU
448-2233

Nestlé
Division of Nestlé Enterprises Limited
CHESTERVILLE

GERALD STEWART CARTAGE
• TOP SOIL • SAND
• CRUSHED STONE & FILL
• LOADER RENTAL
R.R.#3 Chesterville 448-3221

Compliments of
RECREATION DEPT.
Village of Chesterville

FINCH PIZZERIA
Specializing in Italian Food
FULL COURSE MEALS
FULLY LICENCED
Open 7 Days a Week
5 A.M. - 10 P.M.
984-2605

LANNIN'S GARAGE
General Repairs • Tuneups
WELDING
CHESTERVILLE — 448-2361

NEVILLE BROS.
• TRUCK & BACKHOE RENTAL
• SAND & GRAVEL
• SCREENED SAND & TOP SOIL
• SEED CLEANING
984-2427 FINCH 984-2849

VanKessel CONSTRUCTION 448-2832
CHESTERVILLE
• CUSTOM BUILT HOMES
• ADDITIONS
• RENOVATIONS
• REC ROOMS
• CEMENT FLOORS
• BACKHOE SERVICE
Peter VanKessel
HUDAC NEW HOME WARRANTY PROGRAM

Century 21
McIntosh & Proulx
WINCHESTER — 774-3990

WATTAGE DISCO
WE PLAY WHAT YOU WANT TO HEAR....
CALL:
Peter Gilroy - 448-2130
or
Barry Helmer - 448-3144

JOHN'S CONSTRUCTION
HOMES, FARM BUILDINGS, ROOFS
SIDING, DECKS & RENOVATIONS
John Kurvink
MOREWOOD — 448-2683

GORDON ROSS AUCTIONEER
28 Maple Street - Ingleside
Phone Before 8am or After 6pm
537-2289

NEIL FLEGG CARTAGE
SAND, GRAVEL & TOPSOIL
TRUCK & BACKHOE RENTALS
LICENCED SEPTIC BED INSTALLATIONS
NEWINGTON — 984-2513

CHESTERVILLE BOWLING LANES
PUBLIC BOWLING
SATURDAY AFTERNOON
SATURDAY EVENING
SUNDAY AFTERNOON
448-3535

POWER PAK DISCO
RECEPTIONS • STAGS
FUNDRAISERS• PARTIES, etc.
LIGHT SHOW - EXCELLENT SOUND
Music For All Ages
FOR BOOKINGS:
BOB DUBOIS 448-2886

SPORTS UNLIMITED
Edward St. Prescott 925-4556
WINCHESTER 774-3346 KEMPTVILLE 258-5982

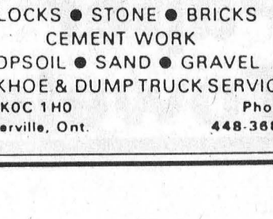

GOLF CLUBS
Wilson
Ben Sayers
Spalding
North Western

JAMIESON CAMPBELL LIMITED
PURINA CHOWS
Ray Robillard
Sales Representative
Res: (613) 346-5969
MONKLAND — 346-5920

REGAL
Greeting & Gift Representative
David Larmour
BOX 8
MOUNTAIN KOE 1SO
989-2303

ROGER SALMON
MASONRY CONTRACTOR
BLOCKS • STONE • BRICKS
CEMENT WORK
TOPSOIL • SAND • GRAVEL
BACKHOE & DUMP TRUCK SERVICE
RR1, KOC 1HO Chesterville, Ont.
Phone 448-3683

Baking Products For Your Enjoyment

Tenderflake Lard
OR
Domestic Shortening
1 lb. **.89**

DALTON COCONUT
200 g PKG.
STRIP, FLAKE, DES.
1.19

DUNCAN HINES
BROWNIE MIXES
MOCHA CHOCOLATE
MAPLE FUDGE WALNUT
440 g BOX
1.49

GRANULATED, 2 kg
WHITE SUGAR
.89

CANADA GRADE "A"
BLOSSOM BRAND
LARGE EGGS
DOZEN
1.19

STOKLEY, 28 oz. TIN
PUMPKIN **1.19**

540 g
MONARCH
Pie Crust Mix
1.49

ROYAL NO-BAKE
PIE MIXES
5 VARIETIES
1.99

NABISCO, 575 g
100% BRAN CEREAL
1.69

MONARCH, 85g
DREAM WHIP
1.19

3 lb.
Crisco Shortening
3.49

PRIMO 1 LITRE
VEGETABLE OIL
1.69

PAM, 9 oz.
VEGETABLE SPRAY
3.19

CHIPITS, 350 g
BAKING CHIPS
SEMI-SWEET
CHOCOLATE MINT
CHOCOLATE ORANGE
BUTTERSCOTCH
MILK CHOCOLATE
2.69

CHIPITS, 250g
PURE COCOA
2.49

MAGIC, 450 g
BAKING POWDER
2.99

THANKSGIVING DINNER TRIMMINGS

WHOLE or JELLY
398 ml TIN
OCEANSPRAY
Cranberry Sauce
.99

STUFFING BREAD
675 g LOAF
.99

FRESH
PUMPKIN PIES
2.75

FLEURY
PKG. OF 12
SOFT ROLLS
.99

YORK, 28 oz. TIN
PUMPKIN
.99

HEINZ, 15 oz. BOTTLE
Worchestershire Sauce
1.89

E.D. WMITH, 19 oz. TIN
CHERRY PIE FILLING
1.89

AYLMER, 48 oz.
TOMATO JUICE
.99

ROYAL ASSORTED
PUDDING POWDERS
.59

Blueberry Pancake Mix
GREAT FOR THANKSGIVING BREAKFAST
1.19
225 g PKG.

MONARCH, 210 g Pouch
FROSTING MIX
VANILLA-CHOCOLATE
.59

MONARCH, 450g TIN
DELUXE FROSTINGS
Chocolate or Vanilla
1.69

BETTY CROCKER
SUPER MOIST CAKE MIXES
ASSORTED VARIETIES
.99

HARVEST OF FRUITS & VEGETABLES

340 g PKG.
PRODUCT OF U.S.A.
CANADA #1
Fresh Cranberries
.89

PRODUCT OF CANADA
CANADA #1 SIZE 16
GREEN CABBAGE
HEAD
.69

PRODUCT OF CANADA
CANADA #1
WAXED TURNIPS
.19 lb. **.42** kg

PRODUCT OF ONTARIO
CANADA #1
CRISP TENDER
BROCCOLI
.99

PRODUCT OF U.S.A.
CANADA #1
GREEN BEANS
.89 lb. **1.96** kg

PRODUCT OF U.S.A.
CANADA #1
Red Emperor Grapes
.99 lb. **2.18** kg

Product of New Zealand
CANADA #1
KIWI FRUIT
3/1.

AYLMER, 1 LITRE
TOMATO KETCHUP
1.49

PRODUCT OF ONTARIO
CANADA FANCY
5 lb. BAG
McINTOSH APPLES
2.49

PRODUCT OF U.S.A.
CANADA FANCY
Granny Smith Apples
.89 lb. **1.96** kg

Kraft Salad Dressings
ALL VARIETIES
250 ml JAR **.99**

DELMONTE, 14 oz.
NO SUGAR ADDED
CANNED FRUITS
Assorted Varieties
1.19

AYLMER, 19 oz.
Assorted Varieties
VEGETABLES
.79

DELMONTE, 19 oz.
CANNED FRUITS
Assorted Varieties
1.39

DELMONTE, 14 oz.
Assorted Varieties
VEGETABLES
.79

PLANTERS, 200 g
DRY ROASTED PEANUTS
1.49

BEATRICE, 225 g
TOP WHIP
1.99

All The Meats For Great Holiday Meals

ALL SIZES, FROZEN
Utility Turkeys
1.29 lb. **2.84** kg

ALL SIZES
GRADE "A" FROZEN
TURKEYS
1.39 lb. **3.06** kg

ALL SIZES
DIN-DU-JUS
BASTED TURKEYS
1.49 lb. **3.29** kg

FRESH TURKEY
8 to 12 lbs.
1.49 lb. **3.29** lb.

TURKEY DRUMSTICKS
.69 lb. **1.52** kg
11 lb. BOX - $7.00

Smoked Leg Hams
BUTT PORTION
1.59 lb. **3.51** kg
CENTRE CUTS

SHANK PORTION
1.49 lb. **3.29** kg
1.99 lb. 3.29 kg

FROZEN DUCKS
1.69 lb. **3.73** kg

FROZEN GEESE
1.89 lb. **4.17** kg

MAPLE LEAF
SAUSAGE MEAT
500 g PKG.
1.69

SMOKED SLICED
HOTEL STYLE
BUTCHER BACON
1.99 lb. **4.39** kg
11 lb. BOX - $21.00

The Butcher's Fresh Sliced Deli

TOUR EIFFEL
ASSORTED PATES
2.99 lb. **6.59** kg

MAPLE LEAF
MARBLE CHEESE
3.49 lb. **7.69** kg

TOUR EIFFEL
SLICED
White Turkey Breast
5.49 lb. **12.10** kg

BURNS SLICED
COOKED HAM
2.69 lb. **5.93** kg

TOUR EIFFEL
SLICED
Black Forest Ham
5.49 lb. **12.10** kg

TOUR EIFFEL
SLICED
EYE OF ROUND
PASTRAMI
3.99 lb. **8.80** kg

SUNMAID, 450g
Raisin Bread
1.99

675 g LOAVES
DEMPSTER'S, CANADIANA
1.29
Stone Ground Whole Wheat
Country Bran Bread

2 ROLL PKG.
WHITE SWAN
Paper Towels
.89

SUNMAID, PKG. 4
RAISIN ENGLISH MUFFINS
1.19

BAMBY, PKG. 12
SOFT ROLLS
1.09

WHITE SWAN
SERVIETTES
PKG. OF 60
.89

MIKE DEAN BUTCHER
LIMITED
SUPER FOOD STORE
CHESTERVILLE, ONT.

PRICES IN EFFECT TIL CLOSING TUES., OCT. 14, 1986

OPEN
MON. THRU FRI. 8AM-9PM
SAT. 8AM-6PM

WE WILL BE CLOSED
Thanksgiving Day Mon., Oct. 13

NEILSON, 200g
Assorted Varieties
WILL-O-PACKS
1.49

MAXWELL HOUSE, 369g
REGULAR. FINE. EX FINE
Ground Coffee
3.99

PKG. OF 60
RED ROSE
TEA BAGS
1.99

GOOD HUMOUR, 2 LITRE
ASSORTED FLAVOURS
Ice Cream
1.99