THE WINCHESTER PRESS

VOL XXXIX — WINCHESTER, THURSDAY, SEPT. 17, 1925, — NO 20

FLOUR

We have on hand several of the best brands of flour, all milled from last year's crop. Avoid trouble in baking, by putting in a supply to last until the new flour becomes fully matured.

FENNELL & WALLACE, Winchester, Ont.

Queen Gasoline.

Have you tried our High Test Queen Gasoline, if not please try it and we know you will try it again.

Melvin's Garage, Winchester, Ont.

CASSELMAN'S

AUTUMN DISPLAY OF HATS, DRESSES & COATS

The new styles feature Pansy Purple, Wild Aster, Cyclamen, in fact all shades in this Beautiful color, as well as Pencil Blue, Black, Wood, Green and Sand.

We are showing a line of very smart Flannel Dresses, Flares and Straight Lines, New Colors, Braid and Button Trimming, sizes up to 44, prices $8.00 to $15.00 We also carry other lines of Dresses in Silk Crepes and Satins.

New Coats are also showing Flares at Sides with Fur Trimming.

Expected to arrive shortly, a shipment of New Crepe and Satin Dresses comprising the newest styles and colors. Don't purchase until you have seen them.

We have a host of other merchandise also ready for your inspection. Come in and tell us you requirements. We aim to please.

Mrs. C. Lee Casselman

Main Street - - Winchester

How is Your Car Running?

Does the engine in your car run as smooth as you want it to—if not, run it into our garage and we will fix it so it will, and remember we are in the business to please. All work is correctly done at a moderate price.

Fall is on its way, don't neglect your battery. Batteries freeze easy when not properly charged. If your battery needs repairing, let us do it, we can repair and recharge any make.

Next time your gas tank is empty have it filled with "Shell," there is a wonderful difference.

We have just received a new supply of Genuine Ford Parts, Oils, Tires, etc.

DELONG PRESTON, - - Winchester, Ont.

IN MERKNEY'S MOTOR SALES.

SCHOOL SUPPLIES

You get just what you want, the kind you want and the latest and best in School Supplies at this store.

Alex Duncan *The Bookstore*

Our Column

How very tame municipal elections will seem after October 29th.

Politics is thicker than blood in Ontario riding where two brothers are opposing candidates for the Dominion House.

Premier King may never discover the north pole, but he is to have a very chilly feeling when approaching the poll on Oct. 29th.

"Long hair will soon be the style again" announcing the fashion journals, but whether on the woman's head or the man's face is not stated.

Good advice was given a nervous lady by a gentleman who was driving his car through a crowded street. He was a good driver, and had been often in a more difficult situation, but the constant advising and warnings that came to him from the back seat got on his nerves, and in disperation he told his lady companion, in a tone that she understood "Keep Still or get out." She kept still.

Premier MacKenzie King and Rt. Hon. Arthur Meighen were born in the same year, both are Ontario boys, they attended the same university, and entered the House of Commons the same year. Both have been Premier of Canada, and they are each now doing their best to be re-elected to that position. It is certain that one is bound to be disappointed, but it is also certain that their career is a most remarkable co-incident.

"Billy Nickle, a fire fighter" is the heading on a paragraph several inches long in a daily newspaper, telling how Hon. Wm. Nickle, Attorney General in Ontario, assisted in suppressing a fire in a neighbour's barn. And so we ask, not "what's in a name," but "what's in a title." There were, no doubt, dozens of other men at that fire, men as good, and perhaps better citizens than Mr. Nickle, but they were not mentioned. Neither would Mr. Nickle have been noticed if he was not a Minister in the Ontario Govt. We suppose some day the daily newspapers will be publishing the time certain government men get out of bed, what they eat for breakfast and give a few more details of their every-day life.

Lideral With Ice Cream

A somewhat unusual case was heard at Mountain by Judge O'Reilly of Cornwall, on Monday. A man named Anger and his wife, then of Hallville, now of Montreal, kept a barber shop and restaurant at Hallville. Mr. Milton Hoy, a well-to do farmer and drover, who lives in that section, got a shave by the barber, and before leaving the shop he handed the barber two dollars and said, "I'm getting married to-day, and I want you to use that and treat the youngsters around here to ice cream to help me celebrate." Nothing more was heard of the incident until Mr. Hoy was presented with a bill for $14 and some cents for ice cream supplied the children of Hallville community on his order. Mr. Hoy refused to pay, and Mr. Anger the barber sued for it. The evidence of the barber and his wife was that Mr. Hoy said, "Here's $2.00 to treat the children and if that isn't enough I settle when I come back" and on this they treated every child in that section to ice cream handing out in the neighborhood 300 cones. The Judge took the view that the plaintiff had misunderstood Mr. Hoy, that the proceedings were unusual and unreasonable in giving out such an order. He therefore dismissed the case with costs.

Formation Of Presbytery Of Dundas

The inaugural meeting of the Dundas Presbytery of the United Church of Canada was held in the United Church, Spencerville, on Tuesday, Sept. 8th, at 2 p. m. Presbytery organized with Rev. W. R. Johnston, ex-chairman of the Matilda District as Chairman Rev. J. W. Clarke, Moderator of the Brockville Presbytery, as Secretary, and Rev. C. H. Brown, as Treasurer. The following were made corresponding members, Rev. S. J. Hughes, California, Rev. C. J. Bates, Japan, Rev. M. C. Flatt, Ottawa, Rev. D. N. McLachlan, Toronto, and Rev. T. A. Wood, Iroquois. Mr. Hughes who is an ex-President of the Montreal Conference, briefly addressed the court, after which the official deputation from the General Council, consisting of Rev, M. C. Flatt & Rev. D. N. McLachlan were heard. Mr. Flatt emphasised the missionary aspect of the work of the United Church and Mr. McLachlan presented the claims of the Maintenance & Extension Fund. In the evening a public meeting was held at which thoughtful and stimulating addresses were delivered by Dr. Bates & Mr. McLachlan. The Presbytery met again on Wednesday. Rev. J. H. Miller & Mr. W. D. Merill were nominated to the Conference Settlement Committee and standing committees were appointed. A special committee was appointed to raise this Presbytery's share or the Maintenance & Extension Fund. Arrangements were made to hold a special meeting of Presbytery at Williamsburg, on Sept. 24th. for the purpose of a spiritual conference in harmony with the request of the Moderator, Dr. Pidgeon. The state of the work was discussed, reports being received from a number of fields.

LOCAL AND GENERAL JOTTINGS

The weather was not very favouralbe for Avonmore or Russell fairs this year.

Died at his home in Stampville on Sunday, Sept. 6th, 1925, John J. Armstrong, after a short illness. He was in his 65th year.

Hon. G. Howard Ferguson will lay the corner-stone of the new Collegiate Institute at Morrisburg on Saturday, September 26, at 1.30 p. m.

Died at Lancaster on Sunday, Sept. 6th, Janet Ross, widow of the late Dr. Andrew Harkness. The funeral took place at her late residence on Tuesday morning, Sept. 8th, after which the remains were brought to Iroquois by train and interment made in the Harkness cemetery at Irena.

A loss of $6,000 was caused by lightning striking the barns of Mr. Ezra Lavere, a farmer four miles east of Kemptville, during the electrical storm which swept the district last week. The barns were completely destroyed, as were also two horses stabled in the barn, and considerable farm machinery. The loss was covered by $2,500 insurance. Spencerville also reports that during the storm several barns were struck in that vicinity. Two cows owned by Mr. James Sabourin were killed.

The Women's Missionary Society of the United Church held a very successful meeting in the Church on Thursday last.

There was an attendance of over one hundred which included about thirty five members of the Chesterville Auxiliary who were guests for the day.

A good programme was given by a number of members assisted by a few from Chesterville.

Special music was rendered by Mrs. Fulton of Chesterville and Miss Annie Walker, town, Miss Phillips presiding at the organ.

Visitors present were Dr. and Mrs. Hughes of Los Angeles, Cal. Mrs. Cummings and Mrs. Sparling of Ottawa.

At close of meeting a splendid supper was served to about one hundred and fifty people.

Words of appreciation from the Chesterville Auxiliary in the form of a motion by Mrs. Wholehan seconded by Mrs. Graham and Mrs. Dr. Brown were tendered the Winchester Auxiliary for their hospitality.

Will Lay Corner Stone

The laying of the corner stone of the new United Church in Morewood will take place on Monday, 28th Sept. at 10.30 o'clock a. m. Rev. Geo. C Pidgeon D.D. Moderator of the United Church of Canada, will lay the stone.

Call To Rev. Mr. Glassford

Rev. R. J. M. Glassford of St. Paul's Church, Winchester, has received a unanimous call to the continuing Presbyterian Church at Renfrew, with a promise of a salary of $2,500 per year, free manse and usual holidays. The call is before the Presbytery of Lanark and Renfrew which meets this month. Mr. Glassford when seen by the Press stated that until the call came into his hands through the Presbytery he did not care to express himself.

Buckingham—Fisher

The United Church, Morrisburg, was the scene of a quiet, but pretty wedding, on Sunday, September 6th at 6 p. m. when Miss Hilda M. Fisher, daughter of Mr. and Mrs. W. J. Fisher of this town, was united in marriage to Mr. Wm. A. Buckingham, son of Mrs. A. Buckingham of Detroit, Rev. E. Lawson officating.

After the wedding ceremony, the contracting parties, with relatives and friends had lunch at the home of the bride's parents, after which they took the train for Prescott, leaving by boat on Monday morning for Montreal. They returned to Morrisburg Tuesday night and left Thursday morning for their home in Detroit where Mr. Buckingham is employed as receiving teller in the First National Bank.

The bride was the recipient of many beautiful and useful presents at a shower given in her honor by friends on Wednesday evening Sept. 2nd, at the home of Mrs. O. B. Beckstead.—Leader

Must Pay For Paper

In giving judgment against a delinquent subscriber recently, Judge O'Reilly, of Cornwall, made the statement that newspapers publishers had hard enough time in financing their business without being done out of the subscriptions.

If a person wanted to stop a newspaper the proper way was for him to pay all arrears, and get a receipt, or if he was paid up, refuse to take the paper at the post office, and have a record made of his refusal. A man who owed for a newspaper could not stop taking a paper, and expect the publisher to go without his pay. It may be added that no publisher wishes to force his newspaper on anyone and any subscriber wishing his paper discontinued will have no trouble if he does so in an honest and business like way. Huudreds of dollars are lost to publishes every year by those who after the subscription has expired for three or six months decide to discontinue the paper, and send it back marked "Refused." The amount is too small for the publisher to make a fuss about, but all the same it amounts to a neat little sum in a year.

Campbell—Cowan

A very quiet but pretty wedding was solemnized in Trinity Church, Ottawa South, by the Rev. R. J. W. Turley, on Wed., Sept. 9, 1925, at 10.30 a. m., when Miss Violet Christianna Cowan, youngest daughter of Mr. and Mrs. Edmund Cowan, of Vernon, Ont. became the bride of Mr. Robin Cameron Campbell, eldest son of the late Mr. John H. and Mrs. Campbell, of Metcalfe, Ont.

The bride who was given in marriage by her brother, Mr. Alvin Cowan, looked charming in a suit of navy blue tricotine and a blouse of figured silk crepe, and wore a hat of radio blue velvet with ostrich spray. She also wore a corsage bouquet of sunset roses and maiden hair fern, and the gift of the groom, a handsome fox stole. The bride's gift to the groom was a pair of gold cuff-links.

After the ceremony was over the wedding party motored to the Windsor Hotel where luncheon was served. They then motored to the Union Station where the young couple left mid showers of confetti for Toronto and other points west.

On their return, Mr. and Mrs. Campbell will reside near Metcalfe.

LOCAL AND GENERAL JOTTINGS

Further announcement is made of the appointment of Alexander B. Lawrence, merchant, of Spencerville, to be returning officer for the riding of Grenville-Dundas, vice Richard T. Alexander, of Prescott, resigned.

An Opportunity that may never come again. There is a good location in Grenville County for a hustling Rawleigh Retailer. Permanent and profitable business Only limited capital needed to get started Prompt action necessary. See me quickly Geo. E. Earle, Winchester.

One of Brinstons most respected citizens, Mrs. Nettie Henderson crossed the great divide at 2 a. m., Thursday Sept. 5th. Illness and death came with such startling rapidity that the community can hardly realize their reality. On Wednesday, August 26, Mrs. Henderson was in Ottawa with friends and was seemingly in her usual good health. Returning to Brinston that evening she completed preparations to leave early Thursday morning to visit her daughters in Whitby and Oshawa. In the early morning hours of Thursday she was suddenly stricken with severe illness. Dr. James had her removed at once to the Brockville General Hospital, but in spite of the best medical attendance nothing could ward off the approaching death. Longing for home, she was brought back to her sister's, Mrs. J. A. Adams on Tuesday, Sept. 1, and died there on Thursday.

Mrs. Henderson was the widow of the late George S. Henderson, of Brinston, who predeceased her some years ago.

Inkerman United Church

The United Church at Inkerman has been undergoing many improvements, and the re-opening services will be held on Sunday when Rev. H. E. Warran of Athens, a former pastor, will preach. On the following Tuesday evening from 6 to 8 o'clock the ladies will serve a supper, after which a splendid programme of music and addresses will be given. Then on the following Sunday Rev. Roy P. Stafford, of Morewood will preach in the morning and Rev. J. W. Clark, of Hallville, in the evening.

Conservative Convention

The executive of the Grenville-Dundas Conservative Assn. met at Mountain Stn. on Monday afternoon to make arrangements for the holding of a Convention and selecting a candidate. There was a large attendance, and Premier Howard G. Ferguson and A. Sweet, M. L. A. were there to advise and encourage. Monday, Sept. 28th is the day fixed for the Convention and it is to be held at Spencerville Ont. The prospective candidates for the Convention are: O. D. Casselman, Chesterville, A. C. Casselman, Prescott, and J. A Sanderson, Oxford Mills. The latter intimated however, that he would drop out of the running and leave the Convention to the two Casselmans. So far the Press has heard nothing of either Progressive or Liberal Convention.

Temperance Meeting At Winchester Springs

A Temperance Meeting was held at Winchester Springs on Tuesday, Sept. 8th under the auspices of the County Prohibition Union. Representatives were present from different parts of the County. The Convention Speaker was Mr. Bolan, of Renfrew. Mr. M. W. Beach of Iroquois, opened the meeting and asked Mr. Bolan to outlme the plan of work proposed by the Prouincial Prohibition Union. Mr. Bolan reviewed the Temperance situation in Ontario and stated we had gone back twenty five years in Temperance legislation. And the Prohibition Union now were going to try something practical and take action by having every voter pledged to support only real prohibitionists.

The aim of this organization is the greatest repression and speediest possible suppression of the traffic in intoxicating beverages. The deveiopement of Temperance sentiment in the community, the enactment and enforcement of every possible restriction on the liquor traffic, the nomination and election in every riding where possible of candidates for Municipal Legislative or Parliamentary positions who are known to be prohibitionists personally and who will claim for themselves complete freedom from any party domination on all questions effecting prohibition.

This method was adopted by the convention and committees appointed to carry on this pledge signing campaign.

E. J. Beach.

Women's Institute

The September meeting was held on Tuesday with Mrs. J. H. Ross presiding. A large number answered roll call with a variety of pickle receipes. The Treas. reported that $67.80 was collected during both days of the Fair by the sale of tags and after expenses were paid $63.30 was given to the Public Library. 29 cook books were sold amounting to $14.50 which had been sent to the Canadian National Institute for the Blind in Toronto. Arrangements were made for the sale of poppies for Armstice Day, in aid of the Blind. Miss McCormick spoke on what our Public School is doing in providing hot lunches for those children who bring their dinners to school during the cold weather. She told of how the boys and girls take week about in doing the serving, washing the dishes and cleaning up. They get a good training in table manners. The suggestion was made that an older girl could be engaged by the Institute to clean the floor of the Domestic Science room once a week. This was acted upon and Miss McCormick was authorized to engage the girl and the Institute would pay the bill. The matter of having a Garment making club for girls was discussed and Miss McCormick kindly consented to act as leader should such a club be formed. Classes would be held on Saturday afternoons twice a month.

Miss Grace Irving was appointed a delegate to attend the Eastern Ontario Institute Convention to be held in Ottawa the last of October. The Institute decided to pay for tuning and repairing the piano.

Mrs. J. H. Ross gave a very interesting demonstration of how to make brown sugar stick candy, and treated each one present to a sample of the same so those who were not there surely missed a treat in more ways than one.

Just before closing a vote of thanks was given to the young ladies who sold tags at the Fair, to Miss McCormick for her address and to Mrs. Ross for her demonstration.

SOCIAL AND PERSONAL NOTES

Miss Rheta Keeler, of Montreal, is the guest of Mrs. W. J. Fisher.

Mr. and Mrs. Wes. Patterson attended Mountain Fair last week.

Mrs. F. F. Davidson and Joan, spent the week-end in Morrisburg.

Mr. and Mrs. Leslie and Mrs. Blackburn took in the fair at Mountain.

Mrs. Sparling, of Ottawa, spent last week, the guest of Mr. and Mrs. Edwin Beach.

Miss Gertrude Woelfle, of Kitchener, was the week-end guest of Miss Helen Smith.

Miss Bessie Carkner visited at Mr and Mrs. B. Rodney, of Smith Falls over the week end.

Mr. Mussell of Montreal was the guest of Mr. and Mrs. B. F. Smith, a few days last week.

Mr. Rowat Hunter, of Cornwall, spent Sunday with his parents, Mr. and Mrs. F. P. Hunter.

Dr. S. J. Keyes, of Ottawa, spent last Tuesday with his mother, Mrs. Eliza Keyes, of town.

Miss Louna Wiggins, of Morrisburg was the guest of Miss Ruby Davidson, over the week-end.

Mrs. J. Cowan and two children, Jackie and Betty, are the guest of Mrs. Cowan's brother, W. J. Fisher.

Miss Mabel Jackson feft for Cornwall on Saturday last to take a course in the Business College there.

Mr. and Mrs. Russell Beach, of Ottawa were the guests of Mr. G. W. Beach at Hotel Winchester, on Wednesday.

Mr. A. W. Beach left last Sunday for Manitoba where he hopes to remain for a few weeks, visiting with friends.

Mrs. W. S. Kettle, Mr. and Mrs. McGuir and daughter Beatrice, of Syracuse, were visiting Mr. and Mrs. Asa Hart on Friday.

Mrs. James Steele, of Kemptville, and Mrs. S. Burwash, of Ormond, visited at the home of Mrs. C. M. Carkner, on Friday last.

Miss Emma Lowry, of Ottawa, who has been spending the past week with her cousin, Mrs. C. Summers, has returned home.

Mrs. Elnaugh and little son Stanley, have returned to Smith Falls after spending the past week with Mr. and Mrs. Elnaugh.

Mrs. Rowat Empey spent a few days last week at the home of Mr. and Mrs. Orton Deeks and also took in the big sale at Luther Deeks.

The Misses Ida and Lera Summers, left on Friday morning for Toronto where Ida will attend Technical School and Lera has a position in City Hall.

Mrs. Charles Moad, of Toronto, Mr. and Mrs. Chas. Graham and Miss Helen Moad of Chesterville spent a day this week with Mrs. T. O. Keyes.

Mr. James Beattie accompanied by Mr. James Seymour both of Montreal returned by motor after spending a few days with the former's parents Mr. and Mrs. Robt. Beattie.

Mr. and Mrs. Chas. Annable returned last Satueday from visiting the latter's sister, Mrs. Henry Irvine and niece, Mrs. H. McConnell, of Arthur, and Dr. P. L. Irvine, of Toronto.

Mr. Arthur Coons announces the engagement of his only daughter, Geneva Dorris, to Mr. Wm. Fernland Workman. Marriage to take place on Wednesday, September 30th, 1925

Rev. Dr. Hughson, formerly Presbyterian minister at Vernon, was on Tuesday inducted into the pastorate of the Britannia United Church by Rev. J. R. Watts and A. F. Pollock, of Ottawa.

Mrs. T. W. Boyes, returned home last week, via New York, after an extended trip to England, Belgium, France Italy and other European Countries. Mrs. Boyes thoroughly enjoyed the vacation and is much benefited in health.

Mr. and Mrs. J. W. Flett, of Kingsville Ont. and son Jamie, are spending a few days among their friends in Winchester, they having motored here from Kingsville. Mr. Flett was Manager of the Union Bank here until he moved to Kingsville. They are being warmly greeted by their many friends in Winchester.

Casselman's are selling Women's and Misses Fall and Winter hats, Black and colours in Velvet Plush etc. Hand made at $3.50, $4.00 $5.00. The New Coats and Dresses are now in stock at Casselman's.

An interesting wedding ceremony took place at St. John's church, Iroquois, on Wednesday, Sept. 2nd, at 10 a. m. when Miss Charlotte Muriel Wallace, daughter of Mr. and Mrs. Ira Wallace, Haddo, was united in the holy bonds of matrimony to David Carruthers Gray, son of the late Gilbert and Mrs. Gray, of Ventnor.

A very pretty wedding was solemnized at the home of the bride's parents, Mr. and Mrs. Henry Strader, Iroquois, on Thursday evening, Aug. 27th, at 7 o'cloek when their daughter, Velma Maude, was united in marriage to John Wilfrid Cooper, son of Mr. and Mrs. Geo. Y. Cooper Brinston, Ont.

A very pretty wedding was solemnized on Wednesday evening, August 26th, at 8 o'clock, at the home of the bride's grandparents, Mr. and Mrs. James Barclay, Iroquois, Ont., when Cecile Eileen Smyth, daughter of the late Mr. and Mrs W. Smyth, was united in marriage to Otto Theodore Monk, son of Mr. and Mrs. Joseph Monk, of Elmwood, Ont.

Get on List.

It is the duty of every person entitled to a vote to see that his or her name is placed on the Voter's List. The list is now posted in the Clerk's Office and at Post Office. It is an easy matter to se if your name is on or not. If it is not on and you want it put on, see the town clerk at once, or if you will call at the Press Office, leave your name and address, we will see that your name is placed on the list if it has a right to be.

FRUIT

PEACHES,
PEARS,
PLUMBS,
GAGES.

Crawford Peaches are now on, the quality is excellent.
Bartlett Pears are ready, buy now
Reine Claude is the finest preserving plum grown.
Trusting that we may serve you with your requirements for the coming week.

L. FLORA, Winchester.
Telephone 33 Prompt Delivery

Winchester Baptist Church

PASTOR—Rev. Ernest Butcher.
SUNDAY, SEPT. 20th, 1925
Morning Service at 11 o'clock.
Rev. H. Reid, of Vernon. Missions
Evening Service at 7.30 o'clock
"A Covered Raft in a Storm."
Sunday School at 10 a. m.
Strangers and visitors always welcome.

For Sale

Chevrolet car, 1921 model, all new tires for $175, or will exchange for live stock. Apply to Elgin Brisbois
13c Winchester, Ont.

For Sale

150 bus. mixed oats and barley, No. 1 quality, free from weed seeds. Apply Sam Merkley
13c Winchester

Honey For Sale

Comb and Extracted, from Cedar View Apairy. Apply
12tfc Wm. Dickson

For Sale

One matched team of bay mares, rising six years, weight 2000. Apply Geo. Henophy
17tfc. R.M.D. Morrisburg

Estray

Three heifers, one red, two black and white, came into my premises 1½ miles north of Winchester village, about 13th August. Owner can have same by paying expenses.
George Smith
Winchester.

For Sale

One Lighter Day High oven cooking stove, in good condition.
R. M. Wallace

For Sale

Good brick residence on Main St., Winchester, fine location and valuable property. Will sell reasonable to quick buyer. Apply to
19-21p. Christopher Johnston

For Sale

9 Pigs 4 weeks old. Apply to Earnest Erratt,
20-21p Winchester, Ont.

Notice to Theatre Goers

Owing to the delay in obtaining license, there will be no show in Lannin's Hall on Saturday, 19th

For Sale or Rent

To sell or rent, 50 acres of good land with orchard. Good house and barn and silo. Apply
Allan Merkley
20-3p. Winchester, Ont.

For Sale

A numder of pure Ayrshire bulls, spring calves. They are the Neverville Sir Douglas breeding. Also cooking apples. Apply to C. B. Jamieson
20-3c Tel. 606r4, Winchester

Photographs

Photographs taken of weddings, family groups, picnics etc. in sizes up to 6½x8½ Prices moderate, work guaranteed.
W. J. Leonard
Phone 50 Winchester

In Memorium

In loving remembrance of my dear mother, who departed this life on Sept. 15th, 1924.

Farewell mother, thou hast left us,
No more with us here to roam,
God has sent for thee a message,
Bade thee to his Kingdom come.
Thou hast crossed o'er deaths dark river,
Through the valley thou has passed,
Thy sufferings now God grant are ended
Heaven and Christ are thine at last.

Inserted by her daughter, Mrs. Wm. R. Henderson.

Born

At Morewood, on Friday, Aug. 28th, to Mr. and Mrs. Emerson Faulkner, a daughter.

At Lackwanna, N. Y., to Mr. and Mrs. Bruce Hart, a daughter, Sept. 6th, 1925, Frances Margaret Bernice.

Always Buy
"SALADA"
H669
GREEN TEA
The little leaves and tips from high mountain tea gardens, that are used in SALADA are much finer in flavor than any Gunpowder or Japan. Try it.

THE ROAD TO SUCCESS

Life is so exacting that if we waver in our task, or fail to keep our hold on things, we shall lose. That means that we become marked out as of those who have had their chance and let the opportunity go by.

The only royal road to success is that of uncommon effort. They are wrong who think it comes only by uncommon brain power. This misunderstood old world of ours has more frequently been lifted up by those who toiled and never got tired than by the exceptionally gifted ones who had the power to do so much but never did it.

We have to make good by the sweat of hand, brain, heart, and soul. Unless we keep at it we shall be nothing more than mediocre. The world rarely takes its hat off to any man who didn't take his coat off.

The fountain head of success for each of us, then, is getting a reasonable belief in "I." Never mind what others say about that. They will suggest we are egotists, but whilst they criticize us we may comfort ourselves by the truth that the critic doesn't know all, although he often thinks he does.

Every man is important. Every man has something to do that no one else can do. A big belief in the big work of life that we have to do is perfectly legitimate.

Sometimes, when we have done our best, we shall find that we are wrong. That is inevitable. There is no eternal harm in making a mistake. The greatest mistake of all is to linger there and not pick up and go on again. There is always the chance to make good. It is sometimes a greater thing to try than to win. Earth is made glorious by the triers rather than the victors. We must keep on pushing. Don't shove, but push! Shoving suggests unfairness, getting someone out of his rightful place.

It is said that "To see things through we must first learn to see through things," and the first lesson life teaches is that of persevering. If we stumble we must follow on. If we have not the mental ability of others, never mind. Just cultivate gumption and show grit.

Everything is on the side of the one who determines that, come what may, he will keep moving forward. We are largely creatures of habit. We follow each other and do much as others do. Thus many a man slacks his hand when he finds others are doing so, just because he shrinks from appearing singular. But then, seeing that we cannot live without influencing one another, it is essential that we should not retire, but encourage others to fight on and not grow weary.

The World's "Dead" Spots.

There is a stretch of the Pacific off the Chilian coast that has no fish in it. It is not quite bare of life, but there are so few fish that fishermen avoid it entirely. A cold Antarctic current strikes the coast in this part, but that does not seem sufficient reason for the absence of fish life, for the cold seas, both north and south, teem with fish.

A similar phenomenon is found in the deeper waters of the Black Sea, but here there is a reason, for the lower waters are said to be poisoned by sulphurous gases rising from the bottom.

Col. Fawcett, the well-known South American explorer, tells of dead rivers in the heart of Brazil. He and his companions nearly died of hunger on one such river. Not only were there no fish in the water, but there was no game on the banks. Yet when at last, on the verge of starvation, they reached a spot where this dead river entered another stream, fish and game were found at once.

We get a similar phenomenon in parts of British North America. One creek teems with trout and the next is as dead as bath water. The writer has fished two Scottish burns in Invernessshire which joined together to form one river. The one coming from the north yielded four dozen fish in one day; the other had hardly a trout in it. The keeper's explanation was that the second stream was the shallower of the two, and consequently froze solid in winter. He may have been right.

Rabbits like a sandy soil, partly because it is well drained, partly because it is easier to burrow in. But you will often see two valleys separated only by a low ridge of hill in both of which soil and vegetation seem similar, yet one is populous with rabbits and the other empty.

Birds are equally odd in their likes and dislikes. There is a wood in a certain river valley which seems an ideal home for birds. The trees are chiefly beech and fir, and there is a splendid undergrowth with a wide opening in the centre through which the brook flows. The valley sides are high and steep, giving good shelter from storms. The wood should teem with bird life, yet the only birds that visit the place regularly are a few wood pigeons, and the only ones that nest there a pair of kestrel hawks. The wood has long been known as The Birdless Grove.

A Family Affair.

For one teacher and a solitary pupil, who was the teacher's own daughter, a school was "run" in a village in New York State.

Original "Mountie" Dies.

Joseph B. Crawford, 83, one of the few survivors of the original Royal Canadian Mounted Police, died recently in Winnipeg.

WRIGLEY'S
AFTER EVERY MEAL
THE FLAVOR LASTS
Probably one reason for the popularity of WRIGLEY'S is that it lasts so long and returns such great dividends for so small an outlay. It keeps teeth clean, breath sweet, appetite keen, digestion good.
Fresh and full-flavored always in its wax-wrapped package.
WRIGLEY'S NIPS SUGAR COATED GUM
R133



GIRLS' PANTIE DRESS.

Styles for little folk play no small part in the world of fashion to-day. The delightful little pantie frock of dotted material pictured here is well worth considering from a point of fashion as well as comfort. The pattern is all in one piece, and groups of small tucks at the front and back run into a low neck, which is finished with a narrow binding. The sleeves are made long with an extension and gathered into a narrow band. Pockets of plain material are attractively placed on the front. The panties are in two pieces and gathered into knee-bands. The tucks have been omitted in the frock worn by the little tot, and the edge of the neck and short kimono sleeves are trimmed with narrow lace. The diagram shows the simplicity of No. 1160, which is in sizes 1, 2, 4 and 6 years. Size 2 years requires 1⅝ yards of 32-inch or 36-inch material for the dress, and 1 yard for the bloomers. Price 20 cents.

The garments illustrated in our new Fashion Book are advance styles for the home dressmaker, and the woman or girl who desires to wear garments dependable for taste, simplicity and economy will find her desires fulfilled in our patterns. Price of the book 10 cents the copy. Each copy includes one coupon good for five cents in the purchase of any pattern.

HOW TO ORDER PATTERNS.

Write your name and address plainly, giving number and size of such patterns as you want. Enclose 20c in stamps or coin (coin preferred; wrap it carefully) for each number, and address your order to Pattern Dept., Wilson Publishing Co., 73 West Adelaide St., Toronto. Patterns sent by return mail.

Foliage and Temperature

Everyone knows that a house standing among trees is far cooler in summer than one that stands bare and unprotected, but if asked the reason most people would answer, "Why, because trees give shade and keep off the sun."

This is only half an answer, for trees do very much more than give shade. They tend to lower the temperature in their neighborhood, for during the day they give out large quantities of moisture and so cool and purify the surrounding air.

A certain botanist who has given much thought to the matter estimates that a good-sized foliage tree such as an elm may produce a crop of no fewer than seven million leaves. The combined surface of all these leaves amounts to no less than 200,000 square feet. In other words, one tree may expose to the air nearly five acres of foliage, and during a hot summer day the whole of this immense area of greenery is exhaling a cooling moisture.

Kit Kennedy

BY S. R. CROCKETT.

CHAPTER XL.

A NEW ACQUAINTANCE.

Kit's acquaintance with his neighbors underneath, to whom he had been so curiously introduced, continued and prospered. But a very strange element was introduced into it by Mistress Christieson, Kit's landlady. Kit asked her about all the people on the stairs. Being a diplomat he took each landing in turn, beginning at the bottom. Mrs. Christieson was standing in the doorway, an empty shovel in her hand, with which she was wont to deliver the coals in homœopathic doses, as if they had been pills which might disagree with the fire if taken too recklessly.

At last she arrived at the place to which Kit had been bringing her.

"Ow aye, the Bissets. I dinna ken muckle aboot them, nor do I want to. The woman is a decent woman, ceevil and sociable. But the man—he's yin o' your infidel lecturers or something o' the kind. He winna let a minister within his hoose. And no yin o' them ever sets fit within a kirk door. The lassie teaches weans in an infant schule. Bairns are sair mislippened noo-a-days. To think that in a Christian land they wad let the like o' her to learn them their A B, abs!"

Mrs. Christieson divined the look on Kit's face.

"Oh," she said, "ye'll hae been meetin' in wi' the young man. He's the best o' the lot. No that I hae onything in particular again the lave o' them. But Dick is in a guid position, and wad do weel if he had better fowk at hame. But with his faither aye on this platform and that, tearin' at Christianity and the Toon Council, the laddie hasna a fair chance. I wonder he disna change his name."

But, in spite of this censure, Kit haunted the Bridges at the hour when the evening schools were coming out.

He had not much success. For Dick, perhaps acted upon by fear of his father, was unusually faithful. While more than once Kit, from the safe shelter of the Post Office pillars, saw Mary Bisset come across the street escorted by the square shoulders of the infidel lecturer himself.

But by changing his hours for going to college Kit did better. His first Greek class in the morning went in at nine, and Mrs. Chistieson's stair-foot lay exactly ten minutes' walk from the college. The professor of that class was strict on roll-calls, if lax concerning everything else. But as usual he did not begin till five minutes past the hour, and he punctuated the whole with personal comments. Kit had been accustomed to leave the door at five minutes to nine, and be in his place by the time the professor had reached the letter "I" in the roll.

"Inglis?" "Here, sir!" "Ingram?" No answer. "Where's Ingram? Lazy boy, Ingram. Shall have three pages of Ossian to translate into Greek. What shall it be—that splendid passage where—What, Ingram's dead? Very, well, then, Ingram is excused from coming to my class. Johnson—Kennedy."

So hitherto Kit had always been in time.

But now the student left the house at half-past eight, just in time to see a pretty figure issuing forth from that gloomy, doorless, never-closed portal which yawned upon the street. Sometimes he would see Miss Mary Bisset stand a moment on the step, doubtful whether she should put up her umbrella, or daintily gathering her skirts with a little frown on her brow at the rain, reluctant as a kitten to cross the muddy road.

"Good morning, Miss Bisset."

"Good morning, Mr. Kennedy."

It was not "Kit" any more. Constraint had somehow fallen between them. Kit put it down to the influence of "that beast Dick." Dick evidently did not like him, and scowled when they met. He always had a low-browed, smartly-dressed man with him now who wore a tall hat and a heavy gold Albert—with other clothing to match.

But all the same Kit generally escorted Mary Bisset to school, and the young people thawed by the way. By the time they had reached the grim, square-windowed half factory, half church where she taught, they were again "Kit" and "Mary." And the young man felt that, if only he could take things up where he left them the day before, his friendship might prosper. For at this stage they speak of it, and think of it, as "friendship."

Twice a week there was no night-school, and Mary Bisset came home through the blue-grey early dusk just as the swift municipal Lucifers were lighting the lamps, and the long curves of the Bridges fairly undulated with the crawling, fiery serpents. There was a pleasant frostly hum in the air. Kit and she walked more slowly, and they spoke of books which she had read and he had not.

A fire was kindled in his breast.

"I will begin to-morrow. I will get the book out of the library." It was Gibbon's "Decline and Fall" of which they spoke.

"My father will lend it to you," she answered. "Come for it to-night!"

And the student promised. At the same moment Kit, glancing up, met an eye, and with the courtesy he had learned since he came to the city he lifted his hat.

"Who is that?" said Mary Bisset, looking also. "I did not know you knew any one in the city."

"It was—only a fellow from the town near my place," said Kit, evasively.

"He stared very hard," said the girl. "Perhaps he thinks you should be at your work instead of walking home with me when there is no need."

"It does not matter what he or anyone else thinks!" said Kit, loftily.

But the next morning Clement Sowerby ran all the way across the quadrangle to greet him, deserting a group of laughing, easy-mannered companions to speak to Kit.

"Hello, Kennedy, you're getting a gay dog for a raw hand! Where did you pick up that deucedly pretty girl I saw you with last night? I want you to introduce me, that's a good fellow."

"I do not know the young lady well enough for that, I am afraid," said Kit, shyly, wishing Sowerby at Jericho. "I should consider it a liberty."

"She wouldn't, I bet," cried Sowerby, cheerily; "why man, don't be afraid—I won't cut you out. I've got a girl of my own. But you were such an old sobersides that I did not tell you before."

That night, as Kit sat alone in the room which he shared with Rob Grier, he was surprised by the entrance of a visitor. The man from Garlies was out, engaged in the sort of penal servitude known as "coaching" at a guinea a month.

This consists in doing the lessons of High School and Academy boys for them, and if unremunerative is not exhausting, except to boot leather upon the hard sets of the Edinburgh streets.

"Mr. Richard Bisset!" announced Mrs. Christieson, with a certain consciousness that her plain sitting-room, with the box-bed shut off by a panelled door and the dismal photographs of tombstones all round the walls, was somehow honored by such a visitor.

Kit rose in surprise, erect and stiff as a pillar. The freckled youth had a tendency to wriggle upon his first appearance. But otherwise he made himself perfectly at home.

"Ah," he said, "you are surprised to see me. I thought I'd look you up. I was rather off it the other night—sort of chippy and hot about the gills, you know."

Kit did not know, but he smiled encouragingly as he offered his visitor the only armchair in the place. Dick Bisset reached forward and took the poker. He stirred up the fire which Kit, knowing that he had received all the coal which his landlady could in justice to herself afford for twice three shillings a week, had been carefully nursing against the return of Rob Grier.

"The fact is," said his visitor, "we don't know one another well enough to be living in the same house. I am obliged to you for your kindness to my sister. She is a good girl, Mary, but I own it is no end of a swot having to meet her. A fellow has so many things to do. Not but what there are lots of fellows who would take that job off my hands—eh, what?"

He tried to look knowingly at Kit, but that resolute youth would not see, and as it were, warded off the glance with his shoulder.

"Oh, all right," said Dick Bisset, with a hurt expression, "I'm as particular as any one, and I tell you frankly I didn't cotton to you at first. No more did my friend, Mr. Marmaduke Styles. Marmy is a partner in the big tailor's emporium at the corner of the Bridges. You know the place, 'Try Styles's styles one guinea the suit and an extra pair of trousers thrown in.' I don't wear them myself, but it's a deuced paying line!"

Kit had not a reply ready to this.

But the freckled-faced young man went on wholly unabashed. "But Ive come to my senses. And I'm a chap that is not too proud to come and say so. I don't mind owning when I'm wrong. I heard to-day that you were a bursar and a swell at college. Well, I don't go to college. I'm in an office, but clerking is not my biz, though dad thinks it is. Ever bet? No! Well, it's the best thing out. You can make a pot of money in no time!"

Kit smiled and said "that he had no money to bet with."

"Oh, there's no risk," said Mr. Richard Bisset, airily. "If you were in the know, and had Marmy Styles at your back to put you on to real good things, you wouldn't be lodging in a dog-hole like this."

"It looks very nice to me," said Kit; "I have been used to a stable loft."

"Don't know what that is," said Dick, still more flippantly. "Beastly place, anyway. But seriously, you should stand in with Marmy's crowd. There's only half a dozen of us, and we can make no end of money!"

"I have to do my work, and it will take me all my time to get through the session without running into debt," quoth honest Kit.

"Well, anyway, whether you do or not," answered the tempter, "you might come along with us to-morrow night; eight or ten fellows are going to have supper early and go to the theatre. Will you come?"

Kit had never been to a theatre in his life, and was about to decline, when Dick struck in, "I daresay my sister will be going. She'll come if I ask her, I know. There will be another girl or two there."

"Thank you," said Kit, definitely tempted this time, but still uncertain as to his duty.

Dick Bisset reached out a hand and shook Kit's heartily.

"That's right," he cried, "we'll make a man of you yet."

Kit's visitor did not sit down again. He mooned about the room as if he were looking for something but could not remember what. He examined the tombstones on the walls, and then the books on the table with a running undercurrent of comment, half muttered, half spoken.

"Poor place—poor place—tombs and epitaphs. 'Under the weeping willow tree. That sort of thing. Books! What skittles! A B C. What blooming rot! Dick Bisset I'm jolly glad that you are not a mug, and know better than that, if you do have to stick on to an office stool from ten to four."

Then he said half a dozen times, "Well, I must be going!"

But still he did not go, something else taking his wandering attention.

"Well, I'll meet you at the foot of the stair at half-past six—no, I'll come up for you here. And, I say, old fellow, I'm short this week, could you lend me a sov. for a day or two? Till I get my pay on Saturday."

Kit wavered a moment, but the thought of Mary Bisset decided him. His heart sank, however, for he was uncertain about the value of Dick's promise and how he would manage without the money before the end of the session.

Nevertheless, he went to his little desk, and, unlocking it, he took out the roll of crisp notes he had received from the Secretary of the United Societies. He separated one and handed it to Dick Bisset without a word. Dick looked longingly at the roll in Kit's hand. He seemed on the point of speaking, but apparently thinking better of it, he thrust the note carelessly into his pocket.

"Well, a thousand thanks, old fellow," he said; "you are a brick. You shall have it again on Saturday sure as fate, and a dozen of the same if you need 'em. Ta-ta! Be ready with your best bib and tucker at 6.30 prompt to-morrow night."

At the door Robert Grier met him, coming tramping past in his rough way.

"It's a plaguit cauld nicht!" he cried, slapping his hands together and getting as near the fire as he dared.

Dick eyed him with disfavor.

"Who's that beast?" he whispered to Kit after Rob had gone in.

It is somewhat curious that, when Kit came back to the little sitting-room, he found Rob Grier glowering at him with his back to the fire and his coat tails under his arms, ready to put a very similar question.

"What was that beast doin' in here?" he asked.

And Kit, for the first time in his life, evaded Rob's honest eye. He could not bring himself to mention either the supper of the succeeding evening or the loan of the pound note.

(To be continued.

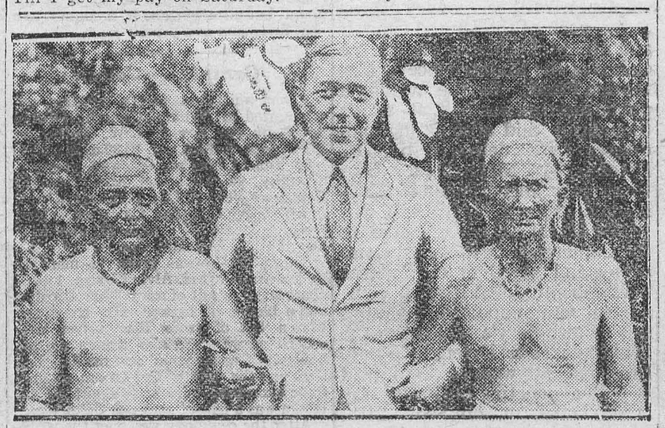

His highness the white rajah of Sarawak, with Kyan chiefs from Dutch Borneo. He rules over 40,000 square miles of territory containing a population of half a million.

STORIES WORTH RE-TELLING

A Well-Known Actor's Anecdotage.

"Lord Young, a famous Scotttish judge, and Alfred Austin, the Poet Laureate, once sat next one another at a legal dinner.

" 'May I ask if you are a barrister, sir?' asked the judge. To which the other answered, 'No, I am a poet.'

"Lord Young was much interested and asked, 'Do you find poetry pays?'

" 'Well,' said Austin, 'I manage to keep the wolf from the door!'

" 'Ah,' replied his lordship suavely, 'by reading him your poetry, I suppose?' "

Many other amusing stories are told by Mr. W. G. Elliot, the actor and man about town, in his new book, "In My Anecdotage," wherein it is related that it was once the fashion in America to wear a "chestnut" bell under the lapel of the coat, to tinkle when an old tale was repeated!

Dukes Galore.

An excellent story is told of the rapier wit of the late Charles Brookfield, actor and one-time Censor of Plays. Brookfield had been listening to the bragging of an Army officer of high rank, who continually spoke of his famous friends.

" 'What a wonderful life!' chorused the ladies. 'And how thrilling!' Then Brookfield saw his opportunity. Leaning across the table, he asked in the bland tones for which he was so well-known, 'How's the Duke?' 'Which Duke?' said the puzzled officer. 'Any Duke,' replied Brookfield; and report has it that the gallant officer spoke no more that day."

Gilbert, of the evergreen Gilbert and Sullivan partnership, was once arguing in a circle of Shakespeare enthusiasts at the Garrick Club that no poet was so obscure in his phrasing as Shakespeare himself. The enthusiasts repudiated the suggestion. "Well," said Gilbert, "what do you make of this passage:—

I would as lief be thrust through a quickset
Hedge, as cry 'plosh' to a callow throstle."

" 'There's nothing obscure in that," said one. 'It's perfectly plain. Here's a man, a great lover of the feathered songsters, who, rather than disturb the carolling of the little warbler, prefers to go through the awful pains of thrusting himself through a thorny hedge. But I don't know that passage; in what play does it occur?'

" 'In no play,' said Gilbert. 'I've just invented it.' "

The Trespasser.

The author, listening to a rehearsal of "The Little Minister," Sir J. M. Barrie's famous play, was struck by the bad accent of the leading players. He spoke to Barrie about this. "You know—as a Scotsman—as well as I do that what they're talking there is not Scotch." "I know that," said Barrie, "but it's not English, and the audience won't know the difference!"

A quiet laugh is to be got out of this story of the late Lord Portsmouth. One day he was reading family prayers with Lady Portsmouth, the house party and all the domestics being present, and in the middle of the Lord's Prayer he had just reached that passage, "And forgive us our trespasses," when the door opened and in came a late guest. "Dash it, sir, do shut the door!" remarked Lord Portsmouth, and straightway went on, "As we forgive them that trespass against us."

Another good story is that of an old gentleman who once rang up a friend, saying, "Did you read in the evening papers yesterday of my death?" The friend answered, "I was exceedingly sorry to see the notice. Where are you ringing up from now?"

His Advice.

A friend of the author's once scored rather neatly, if a little maliciously, off the late Miss Marie Corelli. This friend, "Mr. Algernon Whitmore, M.P., once went down to a public dinner at Stratford-on-Avon, the home of the Bard—and of the great female novelist. Someone at dinner addressed him and said that Miss Corelli was there and wanted to be introduced to him. Whitmore, highly flattered, accorded his permission gratefully. They were presented to each other, and the lady said, 'Mr. Whitmore, I have been watching you throughout the dinner, and I think you could help me in a great difficulty.' 'Command me,' said Whitmore, humbly. 'Well,' she went on, 'every morn I wake up and see perhaps fifty letters at my bedside, all from perfect strangers, asking for advice as to how to conduct their lives. Of course, it's highly flattering to feel that people so rely on what I say, but candidly it is, I confess, becoming somewhat of an incubus. Could you help me to combat it?' 'I think I can,' said the M.P. at once. 'When you wake up and see those fifty letters, think at once of the nine or ten million people who have never heard of you.' She looked at him intently for a moment, rose, and withdrew.

When Grasso, the Sicilian actor, was in London, Sir Herbert Tree suggested to Sir Landon Ronald that they should give a supper party in his honor. After the party Grasso rose and proceeded to kiss everyone present. Tree and Ronald tried to hide, but Grasso insisted on giving them a chaste salute. They went out, and the Sicilian hailed a taxi, telling the driver to take him to the Garrick Theatre. "I wonder what he wants to go to the Garrick Theatre for at four in the morning?" said Ronald. "I don't know," replied Tree. "I expect he's forgotten to kiss the fireman!"

The Scots' Dying Diet.

A meeting of grocers and provision merchants was called in Edinburgh recently to discover a method of reviving interest in oats as a national diet. It was found that the amount of porridge consumed to-day is less than half that of twenty-five years ago, and though the Scottish Board of Agriculture has pursued inquiries there is no satisfactory explanation.

In Scottish homes the porridge bowl seems to be yielding to the breakfast plate of fish, ham, and eggs. A doctor recently accused oatmeal of causing rickets among British children, declaring that he had experimented with porridge on dogs and watched them lose health and strength. But the Edinburgh Health Officer challenged this statement, denying that rickets are caused by porridge and quoting the shepherd's collie dog as an example of a splendid animal fed almost exclusively on oatmeal.

Porridge as eaten in Scotland is made from ground oats stirred in boiling water with salt added. No sugar is eaten with it as in Canada. Its nutritive value is due to the oatmeal being ground from the whole grain, thus retaining the mineral elements. The ground oatmeal contains more albumen, sugar, fat, and salts than wheat flour, and is therefore considered of superior nourishing power.

Oat cakes resembling pancakes are baked on a griddle or "girdle," and are served up with butter and cheese and sometimes jam. A simple drink that finds favor with harvesters and similar thirsty workers is oat ale, a refreshing beverage made from water in which oats have been soaked.

If the popularity of oats is dying in parts of Scotland, at least it will be kept alive in their Universities, where there is an annual holiday called Meal Monday, in celebration of the day when every student returned home for fresh supplies of oatmeal. This was at a time when a bag of oatmeal was a recognized part of a student's equipment.

Radio Power Coming.

Power transmission by radio will be accomplished within ten years. — Science and invention.

One Thing Lacking.

None of the folks who write the helpful hints columns in the newspapers have told us yet what to do in case of an earthquake.

While married men are said to live longer than bachelors, the opposite is the rule where spinsters and wives are concerned, although the difference is very small.



Appropriately Named.

Haddit—"Your summer home is nowhere near the sea. Why do you call it 'The Breakers?' "

Spendit—"Cause it broke me."

How Long You May Live.

A formula for finding out how long you are likely to live, barring accident, has been drawn up by an expert in such matters. Add together the lives of your two parents and your four grandparents, and divide the total by six. For every five years the result is over sixty you add one year, or for every five years the result is under sixty you subtract one year. The answer is the age to which you ought to live!



THIS new kind of laundry soap makes a thick soap-sudsy solution. Pour this into your tubs, boiler or washing machine. Use it instead of bar soap.

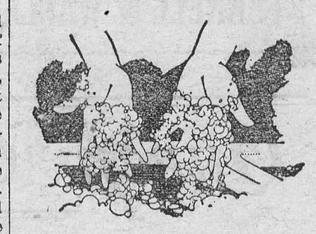

USE enough *Rinso* to get good lasting suds that stand up after the clothes are put in. These rich soap-suds SOAK dirt out. No more harmful rubbing!

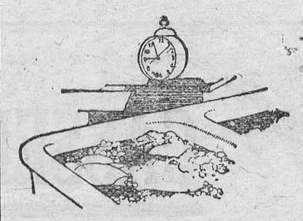

SOAK clothes an hour—overnight if you wish. Then rinse. Because Rinso dissolves completely, it rinses out thoroughly leaving clothes snowy white.

* * *

Rinso is made by the makers of Lux to do the family wash as perfectly as Lux does all fine things. Get Rinso from your grocer today.

R-441

Sea Methuselahs.

The Danish ship Fenix, the oldest steamer registered at Lloyd's, was recently destroyed by fire. Built in 1848, she was seventy-seven years old.

Modern ships built of iron or steel are not so long-lived as the old timber-built vessels, and in the Baltic you will find quite a number of small wooden vessels still in use, of which the oldest, the Constance, was built in 1723, and is thus 202 years old.

Sweden has a ship called the Emanuel, built in 1749, which began as a pirate, but now is engaged in carrying lumber. She has been owned by the same family for nearly a century.

In 1919 there was sold at Cardiff the fine old vessel, Good Intent. She is a ketch of about twenty-five tons burden, and was built at Plymouth in 1790. In spite of her great age she fetched $1000, which works out at the very respectable figure of $40 per ton.

Another very old ship that was at work a few years ago, and may still be afloat, is the Seal, which was built at Southampton in 1810. In 1823 she was caught in a tremendous storm off Poole and driven ashore high up into a turnip field. She was launched again, and the last that the writer heard of her was that she was sailing from Bideford, Devon, for Durban, in South Africa, a voyage of six thousand miles.

But all the vessels mentioned are babies compared with the Italian ship Anita, which was broken up during the present century at Genoa. She was built in the days of Queen Elizabeth, and for well over three centuries had sailed the world's seas. She was not only the oldest but the slowest ship in existence. No wonder, for her hull was of oak twelve inches thick.

Profitable Wounds.

The recent visit of the Prince of Wales to the diamond mines at Kimberley gave him an opportunity of studying the precautions taken against the risk of workmen stealing the precious stones.

The mines themselves are surrounded by very high fences. The laborers, native Kaffirs, are signed on for a period, during which they are not allowed to leave the compound. Every effort is made to keep them comfortable and amused. Their wages are twenty-five shillings a week, with food and lodging—good pay when it is considered how simple are a native's requirements.

The workers' clothing is searched, especially where double thicknesses of the cloth makes concealment easy. Their bodies are also examined for any signs of scars or sores, as a Kaffir will often cut his flesh open, insert a stone, and allow the flesh to close over it, opening the wound again at his leisure.

One Kaffir made several profitable excursions from the mine; each time he left the compound he took with him two diamonds the size of small beans, which he had concealed in the crease of flesh between the thumbs and first fingers of his hands.

If you were to grow corn on $12,000,000-an-acre land and got a yield of 50 bushels, you'd have to sell it for $14,400 a bushel to get a six per cent. return on your investment.

Winchester Fair Prizes.

Poultry Brahmas
cock, 1st H. G. Munro, 2nd Luther Crowder.
hen, 1st H. G. Munro, 2nd G. I. McCaffrey.
cockerel, 1st Luther Crowder.
pullet, Luther Crowder.

Cochins
cockerel, 1st D. Cummings.
pullet, 1st D. Cummings.

Plymouth Rock Buff
cock, 1st D. Cummings, 2nd F. Armstrong.
hen, 1st F. Armstrong, 2nd D. Cummings.
cockerel, 1st D. Cummings, 2nd F. Armstrong.
pullet, 1st D. Cummings, 2nd F. Armstrong.

Plymouth Rock, White
cock, 1st F. Armstrong.
hen, 1st & 2nd F. Armstrong.
cockerel, 1st F. Armstrong, 2nd Wm. R. Hill.
pullet, 1 & 2nd F. Stick.

Plymouth Rock Barred
cock, 1st & 2nd J. A. Raymond.
hen, 1st and 2nd G. I. McCaffrey.
cockerel 1st & 2nd J. A. Raymond.
pullet 1st H. G. Munro, 2nd D. Cummings.

Plymouth Rock. A. O. V.
cock, 1st G. I. McCaffrey.
hen, 1st D. Cummings.
pullet, 1st & 2nd G. I, McCaffrey.

Orpington
cock, 1st D. Cummings, 2nd J. A. Raymond.
hen, 1st D. Cummings, 2nd G. I. McCaffrey.
cockerel, 1st F. Stick, 2nd J. A. Raymond.
pullet, 1st & 2nd J. A. Raymond.

Wyandottes, White
cock, 1st F. Stick, 2nd J. A. Raymond.
hen, 1st & 2nd F. Stick.
cockerel 1st F. Stick.
pullet, 1st J. A. Raymond, 2nd Wm. R. Hill.

Wyandottes, Black
cock, 1st D. Cummings.
hen, 1st G. I. McCaffrey, 2nd D. Cummings.
cockerel, 1st & 2nd D. Cummings.

Wyandottes Buff
hen, 1st D. Cummings.
pullet, 1st & 2nd D. Cummings.

Wyandottes, A. O. V.
cock, 1st D. Cummings, 2nd F. Stick.
hen, 1st D. Cummings 2nd G. I. McCaffrey.
cockerel, 1st & 2nd G. I. McCaffrey.
pullet, 1st & 2nd G. I. McCaffrey.

Rhode Island Red
cock, 1st F. Stick, 2nd D. Cummings.
hen, 1st D. Cummings, 2nd F. Stick.
cockerel, 1st D. Cummings.
pullet, 1st D. Cummings.

Games
cock, 1st F. Stick, 2nd Wm. R. Hill.
hen, 1st D. Cummings, 2nd Wm. R. Hill.
cockerel, 1st D. Cummings, 2nd F. Stick.
pullet, 1st & 2nd F. Stick.

Minorcas
hen, 1st H. G. Munro, 2nd D. Cummings.
cockerel, 1st F. Armstrong, 2nd Wm. R. Hill.
pullet, 1st Wm. R. Hill, 2nd F. Armstrong.

Andalusians
hen, 1st F. Stick.

Hamburgs Black
hen, 1st & 2nd D. Cummings.
cockerel, 1st D. Cummings.
pullet, 1st D. Cummings.

Hamburgs, A. O. V.
cock, 1st G. I. McCaffrey, 2nd F. Armstrong.
hen, 1st G. I. McCaffrey, 2nd D. Cummings.
cockerel, 1st G. I. McCaffrey, 2nd F. Armstrong.
pullet, 1st G. I. McCaffrey, 2nd F. Armstrong.

Leghorns White
cock, 1st Wm. R. Hill, 2nd F. Stick.
hen, 1st & 2nd Wm. R. Hill.
cockerel, 1st & 2nd Wm. R. Hill.
pullet, 1st & 2nd Wm. R. Hill.

Leghorns Brown
cock, 1st & 2nd F. Stick.
hen, 1st D. Cummings, 2nd F. Stick.
pullet, 1st D. Cummings, 2nd F. Stick.

Leghorns A. O. V.
cock, 1st D. Cummings.
hen, 1st & 2nd F. Armstrong.
cockerel, 1st D. Cummings.
pullet, 1st D. Cummings.

Anconas
cock, 1st & 2nd Wm. R. Hill.
hen, 1st & 2nd Wm. R. Hill.
cockerel, 1st & 2nd Wm. R, Hill.
pullet, 1st & 2nd Wm. R. Hill.

Bantams
cock, 1st D. Cummings, 2nd H. G. Munro.
hen, 1st D. Cummings, 2nd H. G. Munro.
cockerel, 1st H. G. Munro.
pullet, 1st H. G. Munro.

Any other variety
cock, 1st D. Cummings, 2nd Ford Baker.
hen, 1st D. Cummings, 2nd Ford Baker.
cockerel, 1st D. Cummings.
pullet, 1st D. Cummings.

Light Breeds, A. O. V.
hen, 1st and 2nd F. Stick.
cockerel, 1st D. Cummings.
pullet, 1st D. Cummings.

Heavy Breeds A. O. V.
hen, 1st F. Stick, 2nd D. Cummings
cockerel, 1st D. Cummings.
pullet, 1st D. Cummings.

Turkeys any variety
1st Ford Baker, 2nd Ernest Steele.

Geese, A. O. V.
1st F. F. Davidson, 2nd Ernest Steele.

Ducks, Pekin
1st D. Cummings, 2nd Howard Annable.

Ducks, A. O. V.
1st D. Cummings.

Poultry Specials
Pen Plymouth Rocks,
1 cock, 2 hens, 1st J. A. Raymond, 2nd F. Armstrong.
Pen Poultry, any breed
1st Wm. R. Hill, 2nd J. A. Raymond.
Best cockerel, any breed
1st Wm. R. Hill.
Best pair pullets, any breed, 1st Wm. R. Hill.

Grain and Seeds
½ bus. Fall Wheat, 1st J. C. Canham, 2nd W. N. Eamer.
½ bus. Spring wheat, 1st W. N. Eamer, 2nd J. C. Canham.
½ bus. peas, 1st J. C. Canham, 2nd W. N. Eamer.
½ bus. oats, 1st J. C. Canham, 2nd W. N. Eamer.
½ bus. 2 row barley, 1st W. N. Eamer, 2nd J. C. Canham.
½ bus. 6 row barley, 1st J. C. Canham, 2nd Ernest Steele.
½ bus. timothy seed, 1st J. C. Canham, 2nd W. N Eamer.
½ bus. rye, 1st J. C. Canham, 2nd W. N. Eamer.
½ bus. beans, 1st J. C. Canham, 2nd W. N. Eamer.
2 doz. ears corn, 1st Arthur Christie.
1 doz. ears table corn, 1st Betty Stewart.
2nd Wm. Dickson, 3rd W. N. Eamer.

Grain and Seed Specials
Standard Sheaf Oats, 1st J. C. Canham, 2nd W. N. Eamer.
Standard Sheaf Field Corn, 1st W. N Eamer, 2nd Thos. Stobo.

Fruit and Vegetables
Collection Apples, 1st Ernest Christie, 2nd Harold Durant, 3rd J. C Canham
1 doz. Fall Apples. 1st Walter Erratt, 2nd J. C. Canham, 3rd Harold Durant.
1 doz. Winter Apples, 1st J. C. Canham, 2nd Harold Durant, 3rd Ernest Christie.
½ bus. potatoes, round white, 1st Wm. Dickson, 2nd Humphrey Hughes, 3rd Wm. Johnston.
½ bus. potatoes, long white, 1st Wm. Johnston, 2nd W. N. Eamer.
½ bus. potatoes, red or rose, 1st Humphrey Hughes, 2nd Harold Durant, 3rd J. C. Canham.
½ bus. potatoes, pink or white, 1st W. N. Eamer.
Collection potatoes, 6 varieties, 1st W. N. Eamer.
6 green cucumbers, 1st Dan Johnston, 2nd J. C. Canham, 3rd Betty Stewart.
6 peppers, 1st W. N. Eamer.
1 doz. red tomatoes, 1st Wm. Dickson, 2nd W. N. Eamer, 3rd Mrs. B. Carr.
1 doz. yellow tomatoes, 1st W. N. Eamer.
½ pk. red onions, 1st W. N. Eamer, 2nd Wm. Dickson, 3rd J. C. Canham.
½ pk. yellow onions, 1st Wm. Dickson, 2nd W. N. Eamer, 3rd J. C. Canham.
6 carrots, red, 1st Wm. Dickson, 2nd Ford Baker, 3rd J. C. Ganham.
6 carrots, white, 1st W. N. Eamer, 2nd Ford Baker, 3rd J. C. Canham.
6 table beets, round, 1st Wm. Dickson, 2nd Walter Erratt, 3rd Dan Johnston.
6 table beets, long, 1st W. N. Eamer, 2nd J. C. Canham.
6 Mangold Wortzel, 1st Ford Baker, 2nd W. N. Eamer, 3rd J. C. Canham.
2 heads cabbage, W. N. Eamer, 2nd J. C. Canham, 3rd Wm. Dickson.
6 turnips, 1st Wm. Johnston, 2nd Walter Erratt, 3rd J. C. Canham.
6 parsnips, 1st Wm. Johnston, 2nd Wm. Dickson, 3rd G. W. Edwards.
2 cauliflowers, 1st W. N. Eamer, 2nd J. C. Canham.
2 pumpkins, 1st W. N. Eamer, 2nd John Henderson, 3rd J. C. Canham.
2 squashes, 1st W. N. Eamer, 2nd John Henderson, 3rd Mrs. R. D. Preston.
Collection of melons, 1st W. N. Eamer, 2nd J. C. Canham.
2 bunches celery, 1st W. N. Eamer, 2nd J. C. Canham.
2 citrons, 1st W. N. Eamer, 2nd J. C. Canham.
Best collection vegetables, W. N. Eamer.
2 red cabbage, 1st W. N. Eamer.

Specials in Fruit and Vegetables.
Collection cut flowers grown by exhibitor, 1st Wm. Dickson, Mary Empey.
Collection Vegetables, 1st W. N. Eamer
Display Vegetables grown from Rennie's Seeds, 1st W. N. Eamer.
Display Field Roots, grown from Rennie's Seeds, 1st W. N. Eamer.
Display Flowers grown from Rennie's Seeds, 1st V. Elinor Durant.
3 turnips, Jumbo Sweede, 1st J. C. Canham.
Collection Raw Fruit, 1st Ernest Christie, 2nd J. C. Canham.

Dairy, Apiary & Domestic Products
Butter, 5 lbs in prints, 1st D'Arcy Patrick, 2nd Preston McIntosh, 3rd W. N. Eamer.
Cheese, coloured, 1st W. S. Byers, 2nd Ralph Keyes, 3rd Preston McIntosh.
Cheese, uncoloured, 1st E. Trickey 2nd Levi Whitteker, 3rd D'Arcy Patrick.
Display honey 200 lbs., 1st Wm. Dickson.
Honey in comb. 1st Wm. Dickson, 2nd W. N. Eamer.
Hen's eggs white, 1st John Henderson, 2nd Wm. R. Hill.
Hen's eggs brown, 1st G. W. Edwards, 2nd Preston McIntosh.

Butter and Cheese Specials
Best August cheese, 1st E. Trickey, 2nd Levi Whitteker, 3rd W. S. Byers, 4th Ralph Keyes, 5th Preston McIntosh, 6th Wm. Coleman.
Best 5 lbs. whey butter. 1st Gerald and Nathan Stewart, 2nd M. O. Barkley, 3rd Preston McIntosh.

Domestic Science.
Bread white, 1st W. N. Eamer, 2nd Wm. R. Hill.
Bread, brown, 1st Wm. Hill, 2nd G. W. Edwards.
Bread, nut, 1st J. Canham, 2nd Mrs. T. McQuat.
Bread, date, 1st Mrs. M. Fader, 2nd H. Lennox.
Buns, one doz., 1st Wm. Hill, 2nd G.W. Edwards.
Tea Buiscuits, ¼ doz., 1st Ernest J. Christie, 2nd Mrs. W. Barkley
Fried Cakes half doz, 1st Dan Johnston, 2nd M. Empey.
Layer Cake, dark, 1st Mrs. M. Fader, 2nd H. S. Carkner.
Layer Cake, light, 1st Mrs. C. Hitsman, 2nd Mrs. M. Fader.
Fruit Cake, uniced, 1st G. W. Edwards, 2nd Mrs. M. Fader.
Cookies, white, 1st F. F. Davidson, 2nd Mrs. R. D. Preston.
Cookies, dark, 1st M. Empey, 2nd Mrs. H. Lennox.
Apple Pie, 1st Mrs. C. Hitsman, 2nd H. S. Carkner.
Pumpkin Pie, 1st J. C. Canham, 2nd Mrs. M. Fader.
Lemon Pie 1st Mrs C. Hitsman, 2nd Ford Baker.
Raisin Pie, 1st Mrs. M. Fader, 2nd Ford Baker.
Salad, 1st Emma Gardner, 2nd Ida Gardner.
Home made Candy, 1st Emma Gardner, 2nd Ford Baker.
Relish for cold meats, 1st Emma Gardner, 2nd Mrs. H. Lennox.
Collection Canned Fruit, 1st Mrs. F. J. Barlow, 2nd Ida Gardner.
Collection Canned Vegetables, 1st Ema Gardner.
Collection Pickles, 1st Mrs. F. J. Barlow, 2nd Mrs. M. Fader.

Specials in Domestic Science.
Best 2 loaves bread from Purity Flour, 1st W. N. Eamer.
Layer cake made by girl under 21 yrs., 1st V. Elinor Durant.
Doz. doughnuts, 1st F. F. Davidson.
Best 2 loaves bread from Maple Leaf Flour, 1st W N. Eamer.
Layer Cake, white icing, 1st Mrs. C. Hitsman, 2nd G. F. Armstrong.
Layer Cake, chocolate icing, 1st Neil McIntosh, 2nd J. C. Canham.
Collection cooking by girl not over 18 yrs., 1st F. F. Davidson, 2nd Effie Fisher.
Loaf Bread, not otherwise exhibited, 1st W. N. Eamer, 2nd G. W. Edwards.
Collection Cooking, made in electric oven, 1st Mrs, T. O. Keyes.
Apple Pie not otherwise exhibited, 1st Mrs. T. O. Keyes, 2nd Mrs. M. Fader.
Doz. doughnuts and layer cake from Easifirst Shortening, 1st Mrs. W. Barkley.
3 pies from H. A. Shortening, 1st Mrs. W. Barkley.
Doz. doughnuts and layer cake from Swifts Pure' Lard, Mrs. H. Lennox.
3 pies from Rose Brand Shortening, 1st Mrs. W. Barkley.
Collection pickles, not otherwise exhibited, 1st Mrs. F. J. Barlow, 2nd W. N. Eamer.
Collection canned fruit, not otherwise exhibited, 1st Mrs. F. J. Barlow, 2nd M. Empey.

Ladies' Work Useful.
Hooked mat, cotton, 1st Winona Reveler, 2nd Mrs. H. Hughes.
Hooked mat, wool, 1st Harold Durant, 2nd Winona Reveler.
Braided Mat, 1st Mrs. H. Hughes, 2nd Mrs. T. McQuat.
Blanket homemade, 1st Wm. R. Hill, 2nd Neil MacIntosh.
Home made Shawl, 1st Mrs. G. Angus, 2nd Mrs. R. M. Wallace.
Quilt, patchwork, cotton, 1st Wm. R. Hill, 2nd Winona Reveler.
Quilt, quilting considered, 1st Mrs. B. Carr, 2nd Wm. Hill.
Quilt, patchwork silk, 1st Harold Durant, 2nd Neil MacIntosh.
Quilt crochet or knit. 1st Wm. R. Hill, 2nd Mrs. R. D. Preston.
Comforter, home made, 1st Mrs. G. Reveler, 2nd G. W. Edwards.
Bed Spread, home woven, 1st G. M. Davidson, 2nd Wm. R. Hill.
Bed Spread, other variety, 1st Mrs. G. Reveler, 2nd Wm. R. Hill.
House Apron, 1st Emma Gardner, 2nd Ida Gardner.
House dress, homemade. 1st Mrs. G. Angus, 2nd Ida Gardner.
Kitchen Accessories, 1st Emma Gardner, 2nd Mrs. B. Carr.
Lady's Sweater Coat, knitted, 1st Ruth J. Warner, 2nd Mrs. R. M. Wallace.
Lady's Sweater Coat, crochet, 1st Mrs. G. Reveler.
Lady's Pullover, 1st Mrs. G. Reveler, 2nd Mrs. B. Carr.
Lady's knitted scarf, 1st Mrs. Gardner, 2nd Winona Reveler.
Man's knitted scarf, 1st Emma Gardner, 2nd Wm. Hill.
Kitchen Curtains, hand made, 1st Ida Gardner, 2hd Emma Gardner.
Mitts, hand knit, 1st Mrs. G. Angus, 2nd Mrs. G. Reveler.
Gloves, hand knit, 1st Mrs. R. M. Wallace, 2nd Wm. R. Hill.
Socks, hand knit, 1st Mrs. G. Reveler, 2nd W. N. Eamer.
Golf socks, hand knit, 1st Mrs. W. J. Steele, 2nd W. N. Eamer.

Win This $475 Piano FREE

This Announcement May Not Appear Again Send Your Answer To-Day



Find The Missing Numbers

IT'S simple. Just a few minutes' work and your answer may be the one that wins a $475.00 piano, a radio or phonograph without cost of any kind.

To win a prize there is nothing to buy or sell. This is an advertising campaign conducted by a piano, a radio and a phonograph manufacturer to overcome the usual, last-minute, Christmas shopping rush.

Now!—today—is the best time to win one of the musical instruments, and the big prizes are absolutely free.

All you have to do is to find the missing numbers. Prizes are awarded to the best, neatest, most original, correct answers.

Send your solution of the puzzle today. Don't delay, for in case of a tie the first answer received wins the prize.

This Contest Closes Sept. 30th

Don't Wait! Try For a Prize Today.

Rules of the Contest

Only one member of a family should enter.

Employees of newspapers carrying this advertisement should not enter.

Should the contestant selected by the judges for first prize already own a piano, the prize will be given to the next best.

All solutions are and shall remain the property of the Canadian Selling Agents.

Contestants agree to abide by the decision of the judges, from which there shall be no appeal.

HOW TO SOLVE THE PUZZLE

Place any number from 1 to 15 in the blank spaces on the design below, without using the same number twice, in such a manner that when added horizontally, vertically or diagonally the total will be 33.

When you have solved the problem send your answer to the Canadian Selling Agents at the address given below.

This announcement may not appear again. It may be your only chance, so send your answer in promptly.

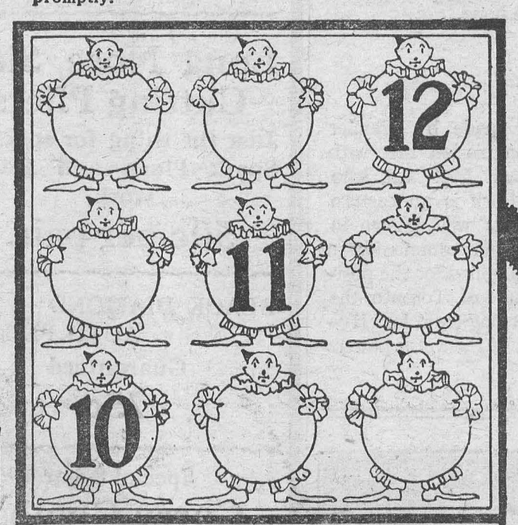

COUPON

Name.....

Address.....

.....

Every Correct Answer Receives a Reward

1st Prize	2nd Prize	3rd Prize	Additional Prizes
$475 Piano	$275 Radio	$150 Phonograph	Purchasing Credit Vouchers valued at from $100.00 to $200.00 will also be given away.
A handsome, new instrument of beautiful tone in walnut finish.	A complete Radio Set, including Batteries, loud speaker and cabinet.	Beautiful Phonograph equipped to play all records. Mahogany finish.	

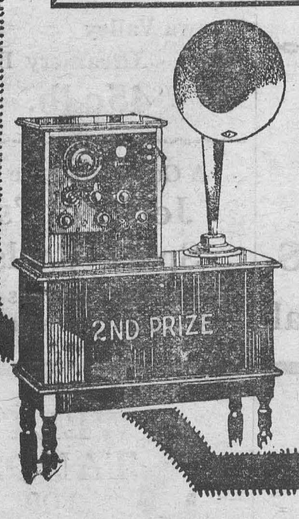

Prizes are Awarded to the Best, Neatest, Most Original Correct Answers

Things to Remember

Answers may be submitted on this or a separate sheet of paper, or any other material. There is no limit to the size of the solution.

Somebody is going to win the prizes, and every one of them is *Absolutely Free*. Prizes will be awarded to the best, neatest, most original, correct answers.

Read the Rules of the contest again. Send in your answer now—*Today*.

Instructions

Write your name and address plainly and carefully, with your solution to the puzzle. To the best, neatest, most original, correct answer will be given, absolutely without cost, a beautiful $475.00 Piano. For the next best, neatest, most original, correct answer a $275.00 Radio Set will be given. To the next best will be given a $150.00 Phonograph. Additional prizes—purchasing vouchers valued at from $100.00 to $200.00 will also be given.

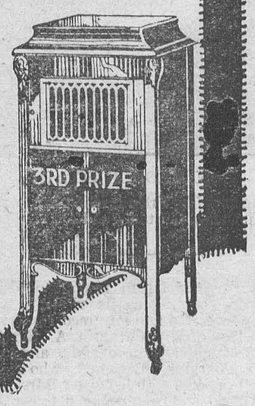

Send your answer to

CANADIAN SELLING AGENTS

312 Bank Street - Ottawa, Ontario

WINNERS OF CANADIAN SELLING AGENTS' LAST CONTESTS

Lucky Horseshoe Puzzle—
1st Prize—Alderic Larin, Point St. Charles, Que.
2nd Prize—G. W. Heinbuch, 87 Home St., Stratford, Ont.
3rd Prize—J. S. Robinson, 363 St. James St., London, Ont.

Count The ($) Dollar Marks—
1st Prize—Mrs. J. L. McCauley, R.R.4, Smiths Falls, Ont.
2nd Prize—Archie J. Hayward, 543 8th St. E., Owen Sound, Ont.
3rd Prize—Mrs. E. Phillips, 119 Marchmont Rd., Toronto, Ont.

Winners of the "Missing Numbers" Puzzle will be announced in the next contest advertisement. Watch for it!

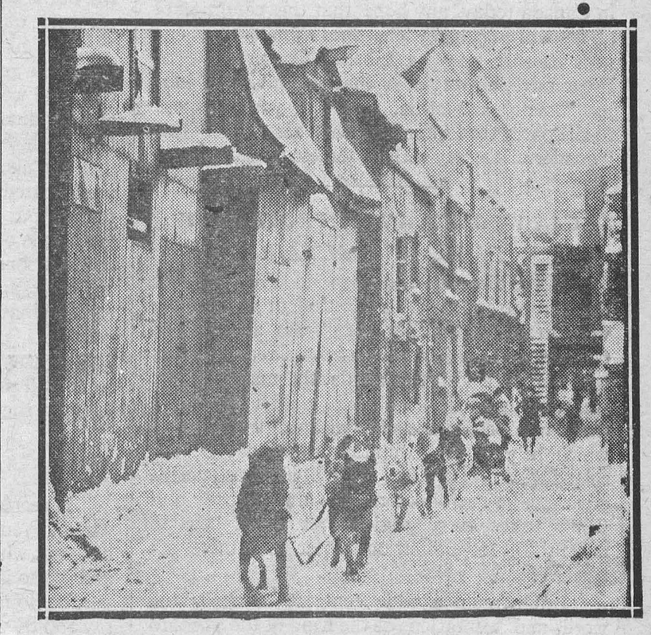

Mush! Mush!

Through the streets of Quebec. Even driving through these historic by-ways in the calèche does not have the charm of a run through them in a husky-drawn carriole. There's a tang in the air and such an atmosphere as could be found nowhere else. Exhilarating and full of color and life. This is the Chateau Frontenac team.



Figured in Historic Sod Turning

This antique looking wheelbarrow and spade do not appear capable of very hefty service now, but nearly half a century ago they carried the weight of a very important event — the ceremony marking the commencement of the construction of the Canada Central Railway through Pembroke, Ontario. Following the ceremony, the spade with which the first sod was turned and the wheel-barrow into which it was shovelled in the presence of a very enthusiastic crowd, were presented to Miss M. P. Moffat, daughter of the Reeve of the village, the lady who performed the ceremony of the naming of the road and christening it with a bottle of champagne. They recently passed into the hands of the Canadian Pacific Railway, which company took over the Canada Central lines in 1881, and will be added to a museum of relics connected with the early days of the railroad which is being formed in Montreal.

So much for the actual ceremony. The Pembroke "Observer" for September 3rd 1875 says: "The assembly then adjourned to a spacious booth that had been specially erected for the occasion, where champagne and beer had been provided for the purpose of drinking several toasts which had been previously agreed upon, by the committee; but a number of individuals, apparently more intent on drinking champagne than doing honor to any toasts, took possession of the tables, and the regular order of the programme had to be abandoned. The Pembroke Brass Band was present and performed some popular airs."

The Winchester Press.

Display Advertising Rates

One insertion, 50c per inch, 2nd and following insertions, 35c an inch QUARTERLY, 100 ins. and over 12c per in., less than 100 ins. 15c in. Whole page advt., 1 insertion, to regular display advertisers, $24.00. Half page advt., 1 insertion to regular display advertisers, $14.00. These rates are for "run of paper."

Classified Advertising Rates

LOST, FOUND, TO-LET, WANTED, ARTICLES FOR SALE, Etc.—5 lines and under, 1st insertion 50c, each subsequent insertion 25c.

NOTE:—All small advertisements received by mail or phone, and not paid for within one week will be charged 10c extra.

BUSINESS ANNOUNCEMENTS, ANNOUNCEMENTS OF MEETINGS, such as Women's Institutes, Lodges or other Societies or Clubs, where the announcement is for the convenience of the membership and general public, 10c per line.

ANNOUNCEMENTS OF CHURCH SERVICES or any special feature connected with the regular services of a church, 10c per line. Minimum 50c.

CARD OF THANKS AND IN MEMORIUM NOTICES—First inch 50c, each additional inch 25c.

GOVERNMENT, LEGAL AND MUNICIPAL NOTICES, BY-LAWS, Etc.—12c per line for the 1st insertion, 6c per line for each subsequent insertion, 12 lines to the inch.

Advertisements ordered for insertion "until forbidden," and those sent without written instruction, will appear until written orders are received for to discontinue same.

Thursday, Sep. 19, 1925

OUR WONDERFUL COUNTRY

"We have a wonderful country, with boundless possibilties." It has become a hackneyed phrase in Canada. You hear it at every banquet when the toast, "Our Country" is being honoured. You read it in countless editorials in newspapers when they write about our country. The politicians too, talk glibly about "Our Country and its boundless possibilities." The writer has heard it since he was old enough to remember. And yet those "boundless possibilities" are still ours, and are likely to remain boundless possibilities so long as our Canadian born young men are permitted to drift over to the United States, where they find ready scope for their boundless energy and exceptional talents. The Press received a letter last week from a subscriber who but recently moved to the United States and found employment in a manufacturing concern, where, in the one branch in which he is engaged, is employed over 3000 operators, and, to use his own words "nearly half of the employees here are of Canadian birth." They are manufacturing an article that could be manufactured in Canada, and Canada has the raw material to do it with. Yet our "boundless possibilities" are still only possibilities' Now, what is the matter. Do you see anything in the political platforms of the opposing parties in Canada today any hope that the condition of affairs will change? The Press don't care one whit whether you are Liberal, Conservative or Progressive, all we ask is that you give the subject some consideration, and give your support to the party that promises best results for this "wonderful country with boundless possibilities.

CAN WE MAKE ANY IMPROVEMENT IN OUR ANNUAL FAIR

At the directors luncheon on Press day at the Toronto Industrial Exhibition, at which there were present newspaper men from all parts of Canada, and the Journalists from Great Britain, who were on a visit to Canada, the manager, Mr. Kent, in his words of welcome, paid a tribute to the newspapers of Canada, without the help of which, he said, the exhibition would not be the splendid success it was. He invited "constructive criticism," The directors were always ready and willing to receive suggestion that would help to make the great exhibition better and more attractive.

It may seem a wide contrast to apply the words and aspirations of the head of the Toronto Exhibition to Winchester Agricultural Fair, but only in imagination. Constructive criticism is helpful criticism, and it is the man who is willing to learn from any and all sources that does learn and profit. The "know all" is the one who is the non-progressive, the obstacle to right developement.

For many years the Winchester Fair, like many other similar county and township fairs, has been run along similar and familiar lines. Occasionally some new feature has been introduced, but any new experiments so far have not proved very successful. This year the night races was tried and as an experiment was new, novel, and to many promising. But the experiment was not a success, and is not likely to be repeated.

Without going into details as to why it was not a success, and giving due credit to the directors who adopted and put the experiment to a test, we think we are safe in saying, to a very great majority, the night races was a disappointing feature.

It is plainly evident however that if the Winchester Fair is to become a successful annual affair, something out of ordinary nature must be introduced. The directors have for some years been working under a handicap. They have not received the co-operation and financial assistance of the leading citizens of town and surrounding country that they should. They have been criticised, found fault with, instead of helped and encouraged. If they were not the splendid men they are, working unselfishly for the good of the community, they would quit in disgust and allow the annual fair to go into decay.

And no citizen wants that. So what is to be done? We think that better co-operation is necessary, and we see no reason why there should not be appointed on the Board of Directors a number of ladies, whose energies and good judgment along that line would be of great assistance.

We also would suggest that the exhibition hall be opened the first night of the fair from say five till nine or ten o'clock. As at present only those who attend the afternoon of the second day see anything of the hall display. This year it was the best feature of the exhibition, but not one fifth of those who attended the exhibition, had a chance to see it. A re-arranging of the interior, better protection for goods displayed, is also necessary.

Then there is the grand stand. If it was twice as large it would not be too large, and the cost of enlarging it might easily be earned in one season. With an enlarged grand stand, and the strict prohibition of any one standing on the track in front, there would be a very much desired improvement.

The walk from the building to the grand stand might also be improved at very little expense. At present it is uneven and at night time people stumble along as through a newly ploughed field. The long grass should be cut a few days before the exhibition.

The space in front of the grand stand should be made into a sports ground, and so arranged that when the sports are being pulled off the people on the grand stand will not have to leave their seats to see them.

The illumination this year was very attractive, but is costly, but even without night races, a part of it might be preserved with good effect.

The night entertainments of previous years before the grand stand have always been a success, and would continue to be if a good selection of entertainers is made, but better accommodation for the entertainers should be provided.

The above are only a few suggestions. They are tendered in a spirit that is not critical or fault finding, but wants to be helpful. It is hard to get people out to a public meeting to discuss such subjects, but it is not hard to get them talking on the quiet, and the writer has heard a good deal of talk. What is wanted most of all, however, is a get together spirit, a co-operation along the line of making our annual fair a better success. The work will necessarily fall on the shoulders of a few, but the proper few can do a whole lot.

It seems to require a lot of talking on the part of Premier King to convince the public that he is not what Hon. Arthur Meighen says he is, and it also is taking a lot of explaining on the part of Hon. Arthur to tell the people he did not say and do what Premier King said he did. Anyway there seems to be a lack of serious dignity, of responsible statesmanship, in the present campaign so far. Its a case of hitting and hitting back, and the people while, looking on amused, are getting little benefit and little hope.

The two appointments made by Premier Ferguson to the Hydro Commission met with general public approval. Mr. McGrath, who takes the place of Sir Adam Beck is an eastern man who lives at Ottawa, and is well known in connection with International joint commission in boundary waters. He is well qualified for the position and with ex-mayor Maguire of Toronto, the other new man, will make a strong team for Hydro and for the developement of the water powers in Eastern Ontario.



HON. G. N. GORDON

Whose appointment to the Ministry of Immigration and Colonization was announced by Premier King.



HON. LUCIEN CANNON

In the re-organization of the cabinet, he has been appointed Solicitor-General.



HON. GEORGE BOIVIN

Appointed by Premier King to the post of Minister of Customs and Excise.

Cloverdale

Mr. and Mrs. Arnold Docksteader and daughter, Pauline and Mrs. S. A. Dillabough spent last Sunday at Athens, at the home of Mr. and Mrs. Sam Dillabough.

Mr. Harold Humphries, of Windsor is at present renewing acquaintances here.

Mr. Thos. Stobo spent the week end with friends in Smith Falls.

Mr. Segnay, of Cornwall, is spending a few days at the home of Mr. Eli Lamoureux.

Mr. Ed. Dignor accompanied by his father and mother and and Mr. Segnay motored to Smith Falls on Monday to spend the day with friends there.

Mrs. H. Coughler and children spent the week end with friends at Finch.

Mr. Albert Servais and sister also Miss Ethel Lamoureux motored to South India last Saturday to be present at the reception given there in honor of Mr. Jim Servais and his bride.

There was a wonderful display of Northern lights on Monday night.

The Angel of Death has again visited Dunbar, claiming as its victim a very highly respected and esteemed resident in the person of Miss Catharin A. Barkley, eldest daughter of the late Mr. and Mrs. Andrew Barkley. Deceased, who always made her home with her sister, Mrs. Samuel Allison. had been confined to her bed for the last six months, and bore her sickness very patiently and all that loving hands could do was done for her was done, but of no avail and she passed away Friday evening.

OUR MOTTO
Reliable Goods
At A
Right Price

When you are in Town Visit
The Big Store
Where you get More Goods for Your Money

Largest Stock
of Merchandise
in the County

SWEET'S GROCERY PRICES

Crystal
Granulated Sugar
$6.88 Cash

Do you know we are paying
31c per doz.
For Good Fresh Eggs.

Pure Lard
10 lb. Wood Pail
$2.30
20 lb. Wood Pail
$4.50

WOODS
Boston Coffee
Fresh Ground 70c lb.

Eggo Baking Powder
8 oz. can 20c
12 oz. can 27c
16 oz. can 33c

Crystal Glass Wash Boards
75c each

Seedless Raisins
15 oz. pkg. 10c each

Pure Cocoa
1 lb. can 25c

Goodrich Silvertown Tires

The Latest Thing for Fall Dresses
Dress Flannels
Assorted colors in Strips and Checks 32 in wide
$1.25 per yard.

New Fall Goods Arriving Every Week.

Just opened up a Complete Stock of
MEN'S & BOYS' SWEATERS
In all the Leading Shades and Styles
Prices $1.00 to $4.50

DON'T FORGET
We give you a Cash Discount Bond with every cash purchase

1000 yards FLANNELETTE
Nice Assortment of Patterns, Light and Dark Stripes 36 inches wide
Special 25c per yard.

Men's Semi-Ready Suits
We will have the traveller for the Semi-Ready Co with us on Sept. 17th, with a full line of the latest suits. If you intend getting a suit this fall make an appointment to see him because he will have the largest assortment ever shown in Winchester.
COME EARLY.

Latest Style
Men's Fall Caps
$2.00 and $2.25

A Real Bargain
Men's Work Shirts
Values to $1.75
For $1.00

Good Assortment of
Gents' Ties
50c to $1.00

If you see our stock of
New Velvets
You will certainly want a Velvet Dress this fall. Colors, Copper, Peacock, Brown and Black, all 36 inches wide.
$2.25 per yard

Factory Made
Clothes Baskets
with reinforced wood bottom
$1.45 each

Northway Jackets

Car Owners Attention!
Don't say, give me a quart of oil, say
VEEDOL
It's More Refined.

Long Nose Side Cutting Pliers
Just the thing for spacing Spark Plugs and Radio Work,
50c per pair.

BLACK DIAMOND AUTO PLIERS
Guaranteed
75c

Special 8 bar
Curry Combs
15c each

Dustbane
Sweeping Com'd
5 lb. cans 35c
75 lb. keg $4.25
150 lb. barrel $7.75
250 lb. bbl. $10.75
Dustbane Floor Brooms
16 in. $3.50 each.
18 in. $3.75 each.

AGAIN
One Genuine Gillette Safety Razor given absolutely FREE with each pair of
CARHARTT'S GUARANTEED OVERALLS
Don't delay, this is the last lot we can procure with the Free Razor.

Long Nights Are Coming and you will need good lights, a
Colemam Gasoline Lamp
Will Give You Perfect Light.

Our First Shipment of
Men's Fall Overcoats
IN STOCK NOW
Prices $22.00, $25.00, $30.00
Coats you would be Proud to wear.

SAFETY FIRST
Sparton Electric Auto Horns.
The Standard Warning Signal.

USE
MANNING'S Wonder Wash
And save half the soap. It will not injure the finest fabrics.

Have you tried
Linit Starch
For the kiddies white clothes
10c per package

Tinkers Solder
Small Bars for Household use
15c each

Dry Batteries & Hot Shots
ALWAYS FRESH
Every Battery and Hot Shot tested before we send them out.

Ottawa Valley Creamery Butter
45c lb.

A Complete Line of
Jefferson's Spark Coils
For Cars, Tractors and Stationary Engines.

Values you cannot get elsewhere.

A. SWEET & CO.
Winchester, Ont.
Phones: Office No. 1, Hardware 135

SWEET'S STANDS FOR SERVICE

Morewood

On Friday evening Sept. 18 the Morewood Union Mission Circle and their friends were entertained at the home of Mr. and Mrs. Mahlon Casselman. After a very enjoyable programme of contsets, games and music, the guests were invited to the dining room. Tables laden with well heaped platters of golden corn supplemented by other delicious refreshments were soon surrounded and amid fun and laughter amazing quantities of corn disappeared. The Rev. Mr. Stafford, B. A, B. D. in a few well chosen words moved a vote of thanks to Mr. and Mrs Casselman and family for their generous hospitality. Mrs. Casselman in her reply expressed her delight in welcoming the young people to her home.

The Ladies Aid of the United Church to the number of about thirty were entertained by the Ladies of the Russell Aid on Thursday last.

Mr. and Mrs. Sherwin Ryans and Mr. Walter Stevens spent Sunday with Mr. Ryans parents at Almonte. Mr. Ryans remained in Almonte for the week.

Mr. Abner Dillabough, while in Morewood on Thursday was overtaken by a slight stroke. He is recovering nicely and will be up this week.

Mr. Russell Swerdfeger spent the week end in Kingston attending Gardner and Danby wedding.

Mr. and Mrs. Wm. Fawcett and children of Inkerman spent Saturday with her parents, Mr. and Mrs. A. B. Allison.

Miss Doris Mix, of Ottawa, is the guest of Mr. and Mrs. Harold Faulkner.

Miss Barclay of Dunbar spent the week end with Miss Myrtle Casselman.

Mr. Lorne Shaver, of Massena, is visiting his father, Mr. Norman Shaver.

A quiet but pretty wedding took place in the United Church, Iroquois, on Wednesday, Sept. 9th at 11 a. m., when Mary Ethel, eldest daughter of Mr. and Mrs. N. Murphy, of Haddo, was united in marriage to Smith Baldwin, of Cardinal. The church was prettily decorated for the occasion.

A quiet wedding was solemnized in St. John's Anglican Church, Iroquois, on Wednesday, Sept. 2nd, at 9 a, m. when Miss Gertrude C. Bueley, daughter of Mr and Mrs. John Bueley, Iroquois, was united in marriage to Fred S. Martin, youngest son of the late Roland, Martin and Mrs. Martin. Spencerville, Rev. L. Homer officiating.

A. A. Casselman,

JOBBER.

General Saddlery and Hardware Merchant.

Wholesale and Retail Established 1886

Terms Strictly Cash

Customers are you willing to do the same—Hand over the cash to help local trade as you are to the Mail Order Catalogue Houses. The Farmers' Supply House has been competing with the Mail Order Catalogues, in quality and price. Goods arriving daily. You would do well to call at my store and consult your Humble Servant, before purchasing your necessary supplies. We make a specialty in all kinds of saddlery, hardware, and harness repairs; Fancy auto rugs and fancy woollen horse blankets; extra large heavy jute horse blankets, wool lined. A specialty in russet leather horse collars with flexible throat and ribon sewed; single and double harness, fancy English Russet stallion halters and bridles California wrapped and chafed belly bands, calfskin folded; fancy whips and lashes; a specialty in Blacksmith and wheel-right supplies. Wiikinson plows and repairs, also all other kind of plow repairs. Galvanized hog troughs, wheel barrows, steel scrapers; extension ladders. Furniture and brass beds in stock; also Good Cheere cook stoves and Supreme and Lion cook stoves. We also sell New Perfection oil stoves. Pure white Izal (1—600) disinfecting, nearly 30 years by Government services Sheffield Eng, and used by the Ottawa Exhibition 1923, Excells all others for poultry, cattle, sheep and hogs, sick rooms, schools and public buildings; (non poisonous) is many times stronger than pure carbolic acid. Circulars free.

POULTRY WANTED

I pay highest cash prices for all kinds of poultry, at the residence of Geo. Marquette, Winchester. I do all kinds of hauling with my truck at reasonable rates.

Morris Ross
Phone 157

15-42p.

J. L. MILL

If you want the best in Fire and Life Insurance, see me or

2-25p PHONE 134

15% OFF Baby Carriages And Go-Carts

Store of Satisfaction.

SCHOOL SUPPLIES.

We are in a good position to fill all the needs of the High School Students, also the Public School Scholars. It will pay you to walk to the east end to get your School Supplies. New Scribblers this year with nice covers. Fountain Pens from 50c up.

THE M. F. BEACH CO., LIMITED

TELEPHONE NO. 3 - - - WINCHESTER.

MONUMENTS !

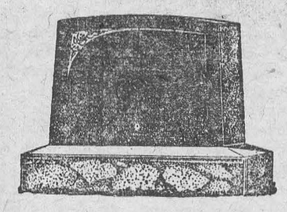

JOHN F. GIBSON

Manufacturer and Importer of Marble and Granite Monuments, Cemetery Fences, Copings, etc. Scotch Granites a Specialty

Shops at Winchester, Ont.

Telephone 75 - - P. O. Box 282

"MEATS THAT SATISFY"

AT FISHER'S MEAT MARKET.

CHOICEST BEEF, PORK AND LAMB

Lamb, Lamb, Lamb—the choicest meat there is in Roast, Stew and Fry. With your next order try Stew Lamb and see how delicious it is. Fresh Sausages and Bolonga, Roll, Breakfast and Windsor Bacon. Fresh Fish on Fridays.

Highest Cash Prices for hides, calf skins, pelts & tallow

Shop Phone 12. House Phone 55

W. J. FISHER

Winchester - - - - Ontario.

Maintaining Ford Leadership

—*Highest Quality at Lowest Cost*

Introducing many improvements in the world's most popular line of motor cars.

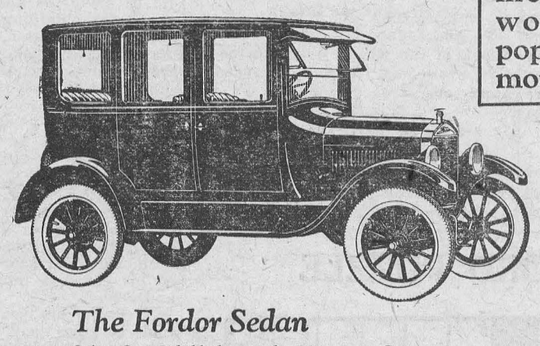

The Fordor Sedan

Color—Gray with black enamel running gear. Composite body. Nickeled radiator shell and headlamp rims. Leather-cloth sun visor, closed at both ends. Standard equipment includes starter, cord tires, demountable rims, domelight, windshield wiper, rear view mirror and dash lamp.

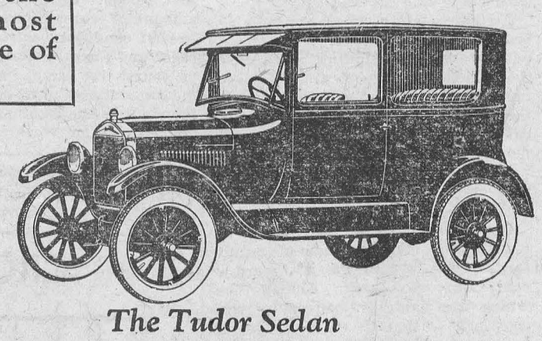

The Tudor Sedan

Color—Dark Blue with black enamel running gear. All-steel body. Nickeled radiator shell and headlamp rims. Lower seats; both front seats tilting. One-piece ventilating windshield. Leather-cloth sun visor of new design, closed at both ends. Standard equipment includes starter, cord tires, demountable rims, windshield wiper, rear view mirror and dash lamp.

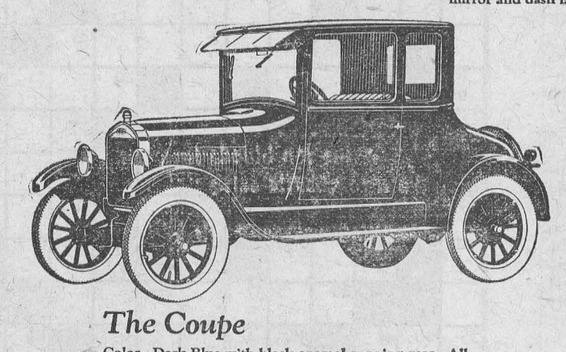

The Coupe

Color—Dark Blue with black enamel running gear. All-steel body. Nickeled radiator shell and headlamp rims. One-piece ventilating windshield. Unusually wide rear deck with doubled compartment capacity. Leather-cloth sun visor, closed at both ends. Standard equipment includes starter, cord tires, demountable rims, windshield wiper, rear view mirror and dash lamp.



The Runabout

Color—Black. All-steel body. Double ventilating windshield. Wide rear deck with compartment space greatly increased. Tool box under seat. Standard equipment includes cord tires, storm curtains opening with both doors, windshield wiper and nickeled headlamp rims.

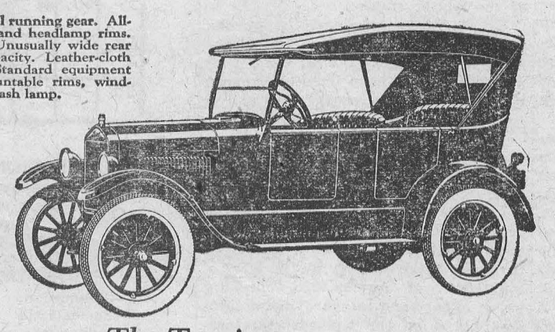

The Touring

Color—Black. All-steel body of streamline design. Double ventilating windshield. Ford leather-cloth one-man top. Tool box under front seat. Standard equipment includes cord tires, weather-proof side curtains opening with all doors, windshield wiper and nickeled headlamp rims.

Ford

CARS · TRUCKS · TRACTORS

MADE IN CANADA

ONTARIO

Fall Fairs are bigger and better

See others as well as your own

The Fall Fairs are now more interesting and more instructive than ever. They offer an educational advantage as well as pleasure, and the good roads enable you to attend and return the same day.

Visit several Fall Fairs. Take the family with you. Ask the neighbors to come and bring their families, and you will enjoy your community party. Meet the people of the next county and learn what's going on. You may pick up something about live stock or field crops which will be useful to you. When you travel over miles of good roads you will think of the advantage they have brought to you over those who lived in the last generation. They have widened your sphere of travel three or four times over.

Remember this, that the roads must be maintained, and that you and other users of them will pay the cost. Use them sanely. Don't exceed the speed limit of 25 miles, and if you use a truck don't over-load it.

Because overloaded trucks break down road foundations and fast driven passenger cars tear up road surfaces, the law provides these restrictions. It is in your interest to obey. If you do not obey, you are liable to a fine.

An advertisement issued by the Ontario Department of Highways to secure the co-operation of motorists and truck drivers, Automobile Clubs, Good Roads Associations and all other public spirited bodies, in abating the abuse of the roads of the Province.

The HON. GEO. S. HENRY, Minister S. L. SQUIRE, Deputy Minister

41

GIVE US A TRIAL.

When you need the best to be had in Flour, try McMaster. Five Roses, Purity, Maple Leaf, Robin Hood and Victory.

H. McMaster, Winchester.

Taber Business College.

SMITHS FALLS

IT'S THE RESULTS THAT COUNT. Where tangible results are desired Taber School produces them. In May 1925 Civil Service Exam. for Govt. positions, Taber graduates led all Eastern Canada Schools, and the POSITIONS ARE COMING one by one already.

FALL TERM, September First. Write us for particulars

CHAS. J. TABER, Principal.

TO HYDRO ELECTRIC CONSUMERS

Hydro consumers and others wishing electric wiring or repair work done on their premises will please leave their orders at the Hydro Office, Phone 89, and they will receive prompt attention. Orders given to employees on the street will not receive any attention until office orders have been filled.

Accounts are payable at the Hydro Office until they have been added to your lighting bills after which they must be paid at the Bank of Nova Scotia.

7% interest is charged on all overdue accounts.

Winchester Hydro Electric System.

T. O. VANBRIDGER, Supt.

Night Phone, house 82 Office Phone 89.

THE WINCHESTER PRESS

CLASSIFIED ADVERTISING RATES

LOST, FOUND, TO-LET, WANTED, ARTICLES FOR SALE, etc.—5 lines and under, 1st insertion 50c, each subsequent insertion 25c.

NOTE:—All small advertisements received by mail or phone, and not paid for within one week will be charged 10c extra.

BUSINESS ANNOUNCEMENTS, ANNOUNCEMENTS OF MEETINGS, such as Women's Institutes, Lodges or other Societies or Clubs, where an announcement is for the convenience of the membership and general public, 10c per line.

READING NOTICES, in black type, 15c per line.

ANNOUNCEMENTS OF CHURCH SERVICES or any special feature connected with the regular services of a church, 10c per line. Minimum 50c.

CARD OF THANKS AND IN MEMORIUM NOTICES—First inch 50c, each additional inch 25c.

GOVERNMENT, LEGAL AND MUNICIPAL NOTICES, BY-LAWS, Etc. —12c per line for the 1st insertion, 6c per line for each subsequent insertion, 12 lines to the inch.

Advertisements ordered for insertion "until forbidden," and those sent without written instruction, will appear until written orders are received for to discontinue same.

DISPLAY ADVERTISING RATES

One insertion, 50c per inch, 2nd and following insertions, 35c an inch QUARTERLY, 100 ins. and over 15c per in., less than 100 ins. 20c in. Whole page advt., 1 insertion, to regular display advertisers, $24.00. Half page advt., 1 insertion to regular display advertisers, $14.50. These rates are for "run of paper."

SUBSCRIPTION RATES

$2.00 per year when not paid within 3 months. Foreign subscriptions $2.00 per year in advance.

W. J. CASS, B.A.
Barrister, Solicitor, Notary.
Successor to Geo. C. Hart.
Phone 11 Winchester, Ont.

LAWSON & LAWSON
Barristers, Solicitors, etc.
Offices—Molsons Bank Building
Chesterville, Ont.
W. B. Lawson, K.C. K. D. Lawson

DR. WALTER S. FLORA
Dental Surgeon
74 Sparks Street - Ottawa, Ont.
Phone Queen 4136

DR. G. H. McKEOWN
Dentist
Winchester, Ont. Phone 28
Gas for Extractions.

Whitteker the Optician
Will be at Winchester the second Monday and preceding Saturday of each month.

The Business of the
Late D. F. Sutherland
PRIVATE BANKER
Is continued as usual at his former office at Winchester.

JAKE ROSS
All kinds of Poultry wanted at all Seasons. Wool Wanted.
I buy all kinds of Hides.
Phone 81 - Winchester

CLARA IRVING
Teacher of Burrowe's Method of Kindergarten and Primary Music.
A method which is a delight for beginners. Also teacher of advanced pupils.
Terms reasonable. Lessons given at her home on Main St. Phone 117.

Holly Rebekah Lodge
No. 116
Meets First and Third Wednesday in the I.O.O.F. Hall, at 8 p.m.
Mrs. K. Helmer, N.G. Nora Elliott, Rec.-Sec.

Henderson Lodge No. 383, A.F. & A.M.
Winchester
Meets Friday on or before full moon in Sweet's Block, at 8 o'clock. Visiting brethren always welcome.
A. H. Annable, W.M. F. Coons, Sec.

Winchester Lodge, No. 336, I.O.O.F.
Meets in the Lodge Room, over the Bank of Nova Scotia, Main Street, every Monday evening at 8 o'clock. Visiting brethren cordially invited.
Carl Rice, N.G. Roy Annable, Sec.

G. A. DIXON
LIABILITY, AUTOMOBILE
LIFE INSURANCE
PHONE 109, WINCHESTER

IN 1923
What Will Be Doing?
GOWLING BUSINESS COLLEGE
Ottawa, Ont.
Will prepare you for a good position that will insure advancement.
Attend this Great School that leads all other Canadian schools in open competition on the Civil Service Examinations and make sure of being in a good position in 1923. Enter any time.
Write for free catalogue.
H. W. BRAITHWAITE, Prin.
W. E. GOWLING, President.

Sanitary Barber Shop and Beauty Parlor,
Hair-cutting, shaving, massaging and shampooing.
Ladies' hair-bobbing, shingling, waving, massaging and shampooing a specialty, done either during open hours or by appointment.
Oscar Pierce, Proprietor.

HENRY'S SHORTHAND SCHOOL
Ottawa, Ont.
Our standard of instruction being 10 per cent higher than any other, our graduates are preferred and given better pay.
Our teachers know what to teach, and how to teach it, all having been practical stenographers.
It pays to attend the Largest and Best.
D. E. HENRY, President
Cor. Bank and Sparks Sts.

Ross Morrow
Licensed Auctioneer
For the Counties of Dundas, Stormont, Glengarry, Carleton and Russell.
Sales of all kinds handled.
Phone 608r 24
Winchester Springs, Ont.



GIRLS' PANTIE DRESS.

Styles for little folk play no small part in the world of fashion to-day. The delightful little pantie frock of dotted material pictured here is well worth considering from a point of fashion as well as comfort. The pattern is all in one piece, and groups of small tucks at the front and back run into a low neck, which is finished with a narrow binding. The sleeves are made long with an extension and gathered into a narrow band. Pockets of plain material are attractively placed on the front. The panties are in two pieces and gathered into knee-bands. The tucks have been omitted in the frock worn by the little tot, and the edge of the neck and short kimono sleeves are trimmed with narrow lace. The diagram shows the simplicity of No. 1160, which is in sizes 1, 2, 4 and 6 years. Size 2 years requires 1⅝ yards of 32-inch or 36-inch material for the dress, and 1 yard for the bloomers. Price 20 cents.

The garments illustrated in our new Fashion Book are advance styles for the home dressmaker, and the woman or girl who desires to wear garments dependable for taste, simplicity and economy will find her desires fulfilled in our patterns. Price of the book 10 cents the copy. Each copy includes one coupon good for five cents in the purchase of any pattern.

HOW TO ORDER PATTERNS.

Write your name and address plainly, giving number and size of such patterns as you want. Enclose 20c in stamps or coin (coin preferred; wrap it carefully) for each number, and address your order to Pattern Dept., Wilson Publishing Co., 73 West Adelaide St., Toronto. Patterns sent by return mail.

Grades of Apples.

F. J. C., Middlesex Co., writes: "I have some extra fine apples and promised more. What constitutes the fancy grades I read about?"

Answer—Better send to the Publications Branch, Ottawa, and get a copy of the Fruit Act. You will find that there are two grades of "fancy." Both grades require the fruit to be firm, mature, clean, smooth, hand-picked, well-formed, of one variety, free from all insect pests, diseases, spray burns, visible water core, punctures of the skin broken at stem, and properly packed. "Extra fancy" has to be free of limb rub and russeting except at the basis of the stem and of good color. "Fancy" must be of fair color, the limb rub must not exceed one-half inch in diameter and leaf rub and russeting not more than 10 per cent. of the surface.

Expert Criticism.

A good story was told recently by Sir John Lavery, the distinguished portrait painter, concerning an old gardener in the employ of a friend of his, who went one day to an exhibition of pictures in London.

Amongst them was one labelled, "The Fall.

The gardener surveyed this so intently that his employer, happening to pass along just then, was moved to ask his opinion of it.

"I think no great things of the painter," was the reply. " Why, sir, Eve is tempting Adam with an apple of a variety that was not known until about twenty years ago."

MAKING OUR GARDENS READY FOR WINTER

Ways to Frostproof Outdoor Plants and Speed Up Indoor Bloomers.

BY AMELIA LEAVITT HILL.

With late summer comes the preparation of the garden for the winter. While it is advisable to wait until after the first frosts before the actual finishing touches are given to "putting the garden to bed for the winter," there is more than enough work for all the autumn hours that can be given to gardening.

Carnations and other plants which are to flower indoors during the coming winter may be lifted in August or September, placed in pots and left outdoors in a cool place to become established.

Young perennials, too, should be moved into the places which have been selected as the scene of their activities next year. Phlox is best divided at this season, each clump being cut in pieces with a sharp spade and the two resulting clumps reset in the spots where they are to make their homes.

PLANTS THAT WILL COME INDOORS.

In moving garden plants indoors, common red earthen pots are the best for the accommodation of the plants, since glazed pots or metal containers permit evaporation only through the earth at the top of the pot, while the clay ones permit this upon every side as well. Whatever the type of container used, an opening should be provided at the bottom for drainage and should be roughly covered by a pebble or a bit of crockery to prevent moisture from leaching away too rapidly.

The soil, of course, should be of the richest and best, since the potted plant cannot forage for itself as can its garden brother.

Many gardeners make the mistake of placing plants in too large pots in order that they may have sufficient room. The pot selected should be large enough to hold the plant without crowding of the roots, but a potted plant will not use its strength in producing bloom unless it be rootbound to some extent.

If, through growth, a change of containers seems advisable, loosen the soil by tapping upon the sides of the pot and remove the plant with its surrounding earth. Do not move it to a larger pot unless you find that the earth has been held so closely together by the roots as to make a compact ball.

Plants which are being moved from the garden to the house should be left in a shady spot outside for some days, then moved to the verandah and then to the house, ample moisture being constantly supplied. When the last stage of their journeying is reached, keep them as close as possible to an open window and away from heat until they become thoroughly acclimated. The longer the time allowed for each "stop-over" mentioned, the better, and it is therefore wise to begin preparing to move garden plants indoors early.

With the progress of the season, as flower after flower disposes itself for its winter rest outdoors, further "putting to bed" is necessary. As the dahlias yield to cold weather their stalks should be cut off just above the roots and the latter dug up, turned upon their stems for a few days to drain and packed away carefully in a cool, frost-proof cellar or garret.

The glory of the gladiolus gone, the bulbs must be dug up and stored in similar environment as must those of the little montbretia, the summer hyacinth and the tuberose.

The chrysanthemums, too, must be lifted and planted close together in boxes or flats and placed in a cool and frostproof spot, surrounded by builder's paper to protect them from drafts and cold, but left exposed to the sun on one side for at least a portion of every day. If watered lightly about every three weeks they will be kept in a semi-dormant condition, and in the spring even the most tender varieties will be found ready to plant outdoors.

If you have dug up your tulips for their summer rest, these may be replanted at any time from October to the freezing of the ground. They should be set from five to six inches deep and from four to six inches apart, according to the size of the bulb. If planted less deeply there is danger that the frosts will throw them out of the ground.

START BULBS IN OCTOBER.

In October, bulbs for the house may be started in pots and placed in a dark cellar, whence at any time after three weeks they may be brought up to furnish a succession of bloom during the winter months. Tulips are not well adapted to culture of this kind, but narcissus and hyacinths may very easily be grown.

The iris may be divided and transplanted at any time after its bloom is passed, but if this has not been done before, early autumn at the latest should mark its accomplishment. The rhizomes should not be buried completely, but should "sit upon the earth like a duck upon water." This important fact in planting does not seem to be so widely understood as it should be, though its neglect causes delay in securing proper bloom. Division of the root should take place at least every six years.

Peonies are planted or transplanted in the autumn, preferably in September, to insure establishment before cold weather. The soil should be prepared to a depth of two feet and the roots planted so that the top eyes are two or three inches below the surface of the ground. They should be set in a little diagonally, so that, when the earth has packed down about them, not too much of the root is exposed.

Peonies require mulching, and for this leaves or salt hay should be used; never use manure or foliage which has been cut from the plants.

One of the best plants for house culture is the amaryllis, which may be planted in the autumn, the bulb being placed only just beneath the surface of the earth. It will bloom by Christmas.

It should not be watered from the top, but should be allowed to suck up water from the saucer beneath it, which is filled from time to time. During the summer this plant should be placed, still in its pot, upon its side outdoors and watered every now and then, unless kept sufficiently damp by summer rains. When brought indoors in October it is again ready to resume its activities. The amaryllis is best left undisturbed when once established, so plant it in a six-inch pot and leave it there.

Geraniums may be brought indoors with excellent results. Annuals desired for house culture may be sown in flats in the house. Some of these will flower in little more than a month after sowing.

There are, of course, many plants which have come to be considered exclusively as house plants. Among these is the begonia, which may be grown from seed with excellent results. This plant has the advantage that it does not require sunlight and may be used to brighten a dark corner.

While often used outdoors in summer, it is perhaps of all plants the first to feel the frost, and so at the first hint of cold it must be immediately moved indoors.

In preparing the garden for winter, the problem of covering must be considered. This must never be applied until the ground is frozen hard. The object of covering is not to protect the plants from cold, but to protect them from the consequences of possible thaws, which may induce a beginning of growth, fatal to the plant in case of a sudden later freeze.

Though plants should not be coddled by too much covering, a lack of this is often enough fatal, and undue exposure to severe cold certainly saps the vitality of any plant to some extent.

The golden mean may be attained by a study of the environment of the variety in question.

The more tender plants, among them the hollyhock, are satisfactorily protected by the inverting of a box or crate of leaves upon them, one side of which has been removed to promote the circulation of air.

An ordinary covering of leaves without such extra protection may be held in place by boughs or stones. Especial care is essential in protecting the tree peony, which forms its flower buds the autumn before they are to bloom, and the hydrangea, whose blossoms are each year borne on last year's stems. Both these plants may be protected by a fence of chicken wire upheld by heavy sticks, the space between the plant and the wire being filled with leaves.

In the same way standard roses may be protected by driving three boards into the earth about them in such a way as to form a triangle, the stem of the rose tree in the centre. The interstices may then be filled with earth and leaves.

Foxgloves and Canterbury bells are best handled by protecting the crowns with branches and piling leaves upon them, in this way preventing the packing and freezing of a covering above the plants, while providing some ventilation. A mulch of manure is beneficial to almost any plant save the peony, although fresh manure is fatal to some varieties and breeds vermin, so should never be employed.

Some authorities advocate the planting of certain kinds of annual seeds in the late autumn to insure an early start next year. Among those which are said to benefit by such treatment are the sweet alyssum, snapdragon, bachelor's button, nigella or love-in-a-mist, calendula, candytuft, annual larkspur, calliopsis, California poppy and the other lovely annual poppies of the Shirley type. Though it is true that this autumn annual sowing is one of Nature's methods, I must say that my own experience is inclined to consider "man-made" autumn planting as a lottery and to prefer the safer method of an early spring sowing in the house or a later one in the garden.

Lilies should be planted in November, and if they cannot be obtained before the ground freezes the place reserved for them should be protected by a covering of leaves, boards or the like so that it may be readily worked.

Shrubs in the colder climates should be staked, tied together and generally made ready to withstand the weight of the winter snow.

These things all done, the garden may be tucked away for its winter sleep with the pleasant certainty that all possible has been done to prepare it for a vigorous awakening and a successful growth in the year to come.

The Advantages of Egg Grading.

Canada was the first country to grade and standardize eggs. Thirty-one inspectors are now employed throughout the country by the Dominion Dept. of Agriculture, checking up on export and interprovincial shipments and on the wholesale and retail trade. Eggs fit for human consumption are divided into four grades on the basis of interior quality, cleanness and weight. Our system of egg grading is claimed to be the best in the world and has been adopted with slight modification by the United States. This standardization of eggs has established confidence between producer and consumer and between exporter and British importer, and has resulted in a greatly increased demand for the Canadian egg both at home and abroad. Our domestic consumption per capita has increased from 16.76 dozen in 1920 to 26 dozen in 1924. The Canadian people are now approaching a consumption of an egg per person per day and when this is reached we shall require about 270 million dozens to supply our wants.

The oft-quoted "man in the street" isn't heard of much nowadays. No doubt he's been run over.

Winter Feeding for Egg Laying.

In the report of the Dominion Poultry Husbandman for 1924 half a dozen pages or more are devoted to particulars of a series of experiments conducted during the winter of 1923-1924 to test various feeds and their effect upon egg production and hatchability. Such minute details are given that they are far better studied than summarized. Indeed, a mere summary could in no way do justice to the mass of facts supplied, not only as to results but as to cost. With the exception of the special feeds under experiment all pens were handled and fed alike. The scratch grain was a commercial mixture, the mash being the standard home-made mash consisting of equal parts by weight of bran, shorts, cornmeal, ground oats and beef meal. This mash was fed to all pens except those in which protein feeds were under test. Grit, shell and charcoal were kept before the birds in hoppers at all times. Unless otherwise indicated they were also given both milk and water to drink.

The various experiments of which full and clear tables of results are given were as follows: (1) Beef scrap vs. tankage vs. liver tankage vs. raw liver; (2) Animal protein experiment with hatching result; (3) Mangels vs. sprouted oats vs. clover leaves vs. cabbage vs. Epsom salts vs. no green feed. Tabulated summaries are also given in the report, which can be had without cost on addressing the Publications Branch, Ottawa, of two years' experiments with green leaves and substitutes, of a green feed experiment with hatching results and of a clover, clover meal, alfalfa meal and tomato pulp experiment with hatching results.

Of Interest to Swine Breeders.

The Dept. of Agriculture at Ottawa has performed good service by publishing in a 60 page pamphlet a full report of the proceedings at the organization meeting of the Western Swine Committee at Saskatoon, Sask., on April 3 and 4 of the present year. This meeting, it will be remembered, was presided over by the Dominion Live Stock Commissioner and attended by the chief live stock officials and swine breeders of the provinces. Discussions took place on a variety of subjects of value and interest to swine breeders, including Western swine marketing problems, the basis of estimating the ten per cent. premium for selects, educational problems, filling, shrinking and bruising and problems relating to breeding and feeding. It will be acknowledged that all these topics are of importance both to the small and large swine breeder and, therefore, a study of the publication, which can be had free from the Publications Branch of the Department in Ottawa, is to be commended.

Why Opals Are 'Unlucky."

There is no astrological reason why opals should be regarded as unlucky. As a matter of fact they should bring luck to people whose birthday falls between September 23rd and October 23rd, as they are the "birthstone" for that period. Opals contain a certain amount of water, however, and under special conditions this water "evaporates" and the stone loses its color and of course its value. Most likely the old superstition of ill-luck is therefore founded on the liability of the stones suddenly to be worthless.

Car Inspections Needed.

Periodic inspections patch up small repairs before they become big ones.

Barn Fires.

In Ontario, in the week ending August 13th, there were 23 fires reported by the Monetary Times. Of these no less than twelve, or more than one-half, were barn fires. "Barn and contents" is the report, and only the farmer can appreciate what this means. His labor of months and his living for the year has probably all gone up in smoke, with, in the majority of cases, no insurance, or at least but a comparatively small amount, on account of the rather high premium on farm risks.

Spontaneous combustion has been the cause of a considerable number of the barn fires, due to the incomplete curing of hay before being stored in the barns. The excessive rains of the harvest season caused many farmers to take chances in putting up the hay too early, and in many cases the results have been disastrous. Fires breaking out in hay from spontaneous combustion are almost beyond control as soon as discovered, and any simple fire extinguishing means at hand would be heavily handicapped in fighting such fires owing to the rapidity with which they spread. The prevention of these fires can only be secured by reducing the risk, and to do this, no chances must be taken in putting into barns immature hay.

Cod Liver Oil for Chicks.

An experiment conducted at the Indian Head, Sask., Dominion Experimental Farm, relating to the feeding of cod liver oil to chicks shows that the oil is beneficial. Two lots of chicks, one of 48 and one of 49, were used in the experiment, at the end of which 46 of the oil division were alive and 44 of the no oil division. Also the chicks given the cod liver oil made greater growth and better development than the others. Again none of the chicks given the oil showed leg weakness while ten per cent. of the others did. The oil was given as two per cent. of the wet mash. At the conclusion of the experiment proper the chicks in Lot 2 were given the oil and in a very few days, the Superintendent in his annual report states, all signs of leg weakness had disappeared and the chicks had improved in vigor and general thriftiness.

Random Remarks.

A collar-stud company ought to make profits considering the number of times one loses collar-studs.—Mr. Justice Eve.

The man who is wrapped up in himself makes a very small parcel.—Dr. Charles Porter.

When smoke is abolished, rickets, tuberculosis, and other foul diseases will be stamped out in a generation.—Dr. Percy Hall.

At the age when Nature intends human beings to marry, they are not mentally capable of making a good choice of a partner.—Miss Sheila Kaye-Smith.

The greatest asset of the nation is that we are known as a nation of sportsmen.—Mrs. Philip Snowden.

I have sufficient knowledge of the world to know that when a husband and wife quarrel there are faults on both sides.—Mr. Justice Eve.

Brass in the Briny.

To guard deep-sea cables from the attack of the teredo, a submarine insect, every inch has to be wrapped in brass tape.

Life on the Ocean Wave.

At the age of eighty-three, E. Francis Hyde, a retired American banker, has just made his seventy-sixth voyage across the Atlantic.

CROSS-WORD PUZZLE

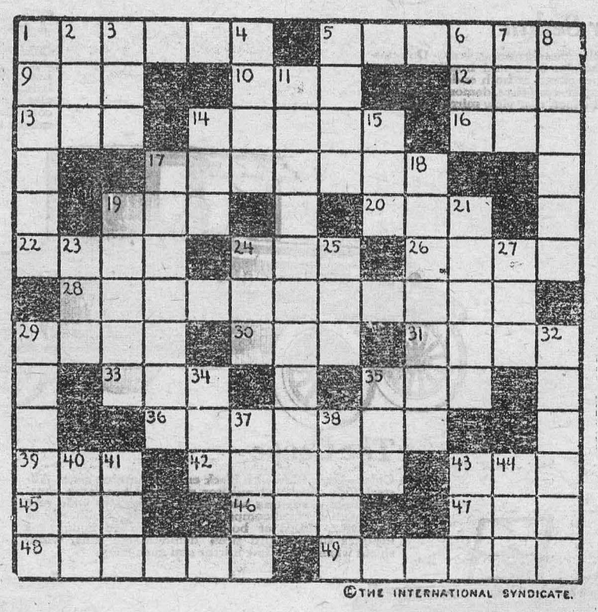

©THE INTERNATIONAL SYNDICATE.

SUGGESTIONS FOR SOLVING CROSS-WORD PUZZLES

Start out by filling in the words of which you feel reasonably sure. These will give you a clue to other words crossing them, and they in turn to still others. A letter belongs in each white space, words starting at the numbered squares and running either horizontally or vertically or both.

HORIZONTAL

1—Commotion
5—Ecclesiastic
9—Individual
10—Non-professional
12—Likewise not
13—Outfit
14—Rushes tumultuously
16—Stain
17—Milk-like
19—Container
20—Yelp
22—Imitation
24—Spanish title
26—Scrupulously exact
28—Looks
29—Novice
30—Large sized
31—To engrave with acid
33—Ionic (abbr.)
35—Scrutinize
36—Announcements
39—Tibetan gazelle
42—Young dog
43—Through
45—Member of ancient Tartar race
48—Employ
47—Hail
48—Taxing the patience
49—Enclosed

VERTICAL

1—Steeds
2—Combining form meaning "one"
3—Implore
4—Group
5—Funeral pile
6—Terminate
7—Kind of bean
8—Threefold
11—Ruling powers
14—Cooking utensil
15—Allege
17—A written satire
18—A dance
19—Mediterranean island
21—Religious devoutness
23—Dried grass
24—Small soft lump
25—Harass
27—Conspicuous Service Cross (abbr.)
29—Instructed
32—Detestation
34—At present
35—Ginger (slang)
37—Ruffian
38—Ball of yarn
40—Belonging to us
41—Some
43—Chum
44—Biblical character

S.S. LESSON

September 20. Paul Writes to the Thessalonians, 1 Thess., chs. 1-5. Golden Text—In everything give thanks.—1 Thess. 5: 18.

ANALYSIS.

MOTIVES (1-6) AND METHODS (7-12), OF THE CHRISTIAN MISSION.

INTRODUCTION—The letters of St. Paul to the Thessalonians were written and despatched within a year, possibly within a period of six months, after the visit to Thessalonica. As we saw, the Christian Church at Thessalonica was no sooner founded than a storm of persecution gathered round it, and beat with pitiless force against the infant community. The continuance of this storm is one of the reasons why St. Paul takes up his pen to write these letters of comfort and exhortation. Paul was now at Corinth, but hearing from Timothy, whom he had sent to Thessalonica, that the lamp of Christian faith and love was still burning brightly in spite of discouragements, he sends a personal expression of thankfulness, together with many counsels of wise experience.

His object is briefly to rally the faith and courage of the Thessalonica Christians, "to draw the community closer to himself, and to sever it more completely from heathenism"; at the same time to comfort them with assurance regarding the coming again of our Lord (4:13 to 5:11), and to correct certain tendencies to unsettlement and idleness which had showed themselves in certain sections of the Church. In the course of the First Letter St. Paul recalls his own visit to Thessalonica, and this recollection, turning chiefly on his motives and methods, forms our lesson to-day.

The letters to the Thessalonians are the earliest writings of St. Paul, and at the same time the first of our New Testament books to be composed. They are for this reason of very great historical interest. The date of writing was probably A.D. 53.

I. MOTIVES OF THE CHRISTIAN MISSION, 1-6.

V. 1. Paul begins by reminding the Thessalonians that, in spite of persecution and suffering, his appearance at Thessalonica had been fraught with wonderful results.

V. 2. He had suffered before, and very shamefully, at Philippi, and therefore had earned the right to speak to the Thessalonians without any fear. Moreover, when resistance and opposition developed at Thessalonica, it did not take Paul by surprise. He was expecting it, and was prepared.

V. 3. Paul's exhortations at Thessalonica were not of "deceit," for he spoke the very truth of God. They were not of "uncleanness," for Paul had no mercenary or selfish motives of any kind. They were not of "guile," for Paul had no ulterior interests to serve, but laid the innermost recesses of his soul open to the light as he called the Thessalonians to repentance and to faith in the Lord Jesus Christ as Saviour and Judge of all.

V. 4. Paul spoke as a man who felt that God had called him to preach the gospel. He was conscious in God's sight of a very honoring but very solemn responsibility. Therefore, he made it his object never to please men, never, that is, to seek popularity for selfish ends, but always to make the will of God his one reason for everything.

Vs. 5, 6. Paul did not flatter, nor did he make the gospel a pretext or screen for obtaining financial assistance, or reputation, or anything of that kind. He takes God to witness that he never required any kind of support at the hands of the Thessalonians, though as an apostle of Christ he might have done so without discredit.

II. METHODS OF THE CHRISTIAN MISSION, 7-12.

V. 7. Paul knew that in a young Christian community the character of the missionary is all-important, and he recalls the patience and gentleness with which he had nursed the souls of his converts into Christian faith and love.

V. 8. In his yearning over their souls he gave them, not only the gospel, but in a very real sense his own self as well. He loved them devotedly, and counted no sacrifice too great to make for the sake of bringing them into the kingdom.

V. 9. He recalls how hard he worked at his manual trade of tent-maker while at Thessalonica. All day he wrought, and at night his lamp was still burning in the workshop. And all that he might preach the gospel freely on Sabbaths and on other occasions, not requiring any monetary aid from the people among whom he labored.

Vs. 10, 11. As for his moral and religious life and character, the Thessalonians saw for themselves, and God also saw, how full of holy zeal and earnestness he had shown himself. No one at Thessalonica could point the finger at him. No father ever labored with a more self-sacrificing love to improve his children's characters than Paul did among his Thessalonian converts, as he counseled, encouraged, and warned.

V. 12. And what was it all for! Simply for this: that the Thessalonians might "walk worthily of God," that having been called by God into his kingdom, and having been shown his purpose for them, having seen his "glory," that is, the glorious things he had in store for those who love him, they might order their lives in such a way as to be worthy, not reflecting any discredit upon the love of Christ their Saviour.

What a message! These Thessalonians had been, not so long before, in heathen darkness. They had been benighted pagans, living gross and superstitious lives. And now they are called to make God their example, and to believe that he has made them sharers in his own kingdom and in his own glory.

Answer to last week's puzzle:

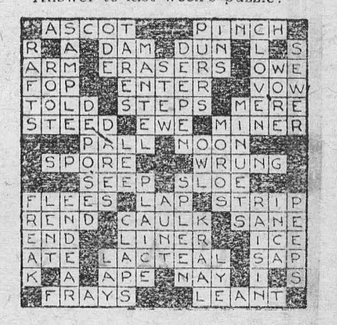

It is safe to count on the fact that no man is really as wise or as foolish as he appears to be.

"TELEGRAM"--Toronto's Favorite



---a feast of entertainment every night

THERE are a score of good reasons why The Evening Telegram has more readers in Toronto than any other newspaper. It is the brightest, cheeriest and newsiest of them all.

Every evening in The Telegram you enjoy a feast of the best features--six comic strips, crossword puzzles for children and grown-ups, serial and short story, fashions, recipes, fairy tales, radio news and hosts of additional front rank magazine material.

The best writers and artists of the world contribute to it every day.

Every member of your family will enjoy it. Buy it to-night at your news agent's or send in your subscription without delay.

The Evening TELEGRAM

Toronto, Ontario

READ 5 out of 6 TORONTO HOMES

Latest News, Best Features
Cleverest Comics

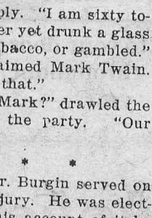

Andy Gump missing!

ALBERTA'S POULTRY INDUSTRY

Alberta's rapid expansion as a mixed farming province in recent years has brought about a development of other branches of farming hitherto neglected, especially that of poultry raising. Three years ago this province was a heavy importer of eggs and other poultry products in order to meet domestic requirements, but the farmers, realizing that poultry raising was a valuable adjunct to their regular activities, have lately increased production to such a degree that the province has now become an exporter. Last year, it is estimated, the province produced over 29,000,000 dozen eggs of a value of $5,796,000. In addition some 5,200,000 pounds of live and dressed poultry, worth $3,120,000, were handled by commercial houses, making a total production for the year of $8,196,000.

This splendid showing is largely due to the activities of the Provincial Co-operative Marketing Service, which has now been functioning for about five years. A campaign for more intensive poultry raising, sponsored by this organization, brought about a ready response, as is evidenced by the substantial increase each year in the number of poultry on Alberta farms. In 1921 the number of poultry in the province was 4,963,565. The following year the number had increased to 5,422,139 and in 1923 had further increased to 6,630,163. Last year a new high mark of 7,214,819 was established.

Value of Co-operative Marketing Service.

The rapid increase in both the production of eggs and live and dressed poultry naturally brought about difficulties in marketing. Here, again, the Co-operative Marketing Service was of great value to the farmer. Farmers were induced to market their products through the Service and the results have been highly satisfactory. In 1920, for instance, the Sevice handled only 72,289 dozen eggs and 46,423 lbs. of poultry, while last year it handled 535,800 dozen eggs and 750,198 lbs. of poultry. These figures, of course, only represent the products marketed through the Service and do not take into consideration the amount handled by commercial companies.

Up till the end of 1923 practically all the poultry products raised in Alberta were sold on the domestic market and in the neighboring provinces of Saskatchewan and British Columbia and a few of the Northern States. However, when production reached the point where these markets were unable to handle the surplus, the Service, in looking about for new outlets, decided to make a trial shipment of fresh eggs to the United Kingdom, via Vancouver and the Panama Canal. The initial shipment was successful, in fact, so much so, British dealers requested further consignments. Since then more or less regular shipments have been made to Britain and consignments to that market last year totalled 60,000 cases of fresh eggs.

Further developments of Alberta's poultry industry is dependent only upon the markets. Climatic and other conditions are all favorable to an intensive production, and as long as the quality of the eggs and other products is kept up to the high standard set by the Provincial Government, there appears to be no reason why Alberta should not become one of the leading poultry provinces of the Dominion.

Pavement Artists.

Those who have ever visited London will remember the "pavement artists," men who make drawings with colored chalks upon the flagstones of the sidewalks by way of appealing to the charity of the passers-by. Of course these men almost always draw crudely and have only the most rudimentary ideas about art; but one young fellow has come up from the pavements, to do clever caricatures that the Westminster Gazette is glad to print and to paint landscapes that are bought by connoisseurs. His name is Alfred Lowe, and he was a coal miner at Nottingham before he took to drawing pictures on the London pavements.

KEEP CHILDREN WELL DURING HOT WEATHER

Every mother knows how fatal the hot summer months are to small children. Cholera infantum, diarrhoea, dysentery, colic and stomach troubles are rife at this time and often a precious little life is lost after only a few hours' illness. The mother who keeps Baby's Own Tablets in the house feels safe. The occasional use of the Tablets prevent stomach and bowel troubles, or if trouble comes suddenly—as it generally does—the Tablets will bring the baby safely through. They are sold by all druggists or will be mailed on receipt of price, 25 cents per box, by The Dr. Williams' Medicine Co., Brockville, Ont. A little booklet, "Care of the Baby in Health and Sickness," will be sent free to any mother on request.

Crossing the Atlantic seventy-six times is the record held by a retired American doctor, aged eighty-three. His first trip was in 1864, in the last wooden paddle steamer.

In telegrams, any number containing up to five figures is counted as one word, and each additional five figures as further words.

Minard's Liniment for Distemper.

A vast new forest is being laid out in East Anglia. When completed it will stretch for sixteen miles in an unbroken line through Norfolk and Suffolk over what was formerly derelict land.

ONTARIO COLLEGE OF ART
Grange Park • Toronto
DRAWING·PAINTING·MODELLING·DESIGN
DIPLOMA COURSE • JUNIOR COURSE
TEACHER'S COURSE · COMMERCIAL ART
G·A·REID R.C.A· Principal
Session 1925-26 opens October 5th
For Prospectus apply to Registrar

Sprinting Around the Globe.

When Jules Verne wrote his fascinating story, Around the World in Eighty Days, says the Scientific American, he probably did not realize that within a comparatively short period this trip could be made in much shorter time. In fact, Phileas Fogg could now make the complete circuit of the earth in less than thirty-six days. Numerous journeys around the world against time have been made by both men and women. The first was made in 1889 by Nellie Bly, in 72 days, 6 hours, 11 minutes and 14 seconds. George Francis Train made the trip in 1890 in 67 days, 12 hours and 3 minutes. In 1910 Charles Fitzmorris made the trip in 60 days, 13 hours, 29 minutes and 42 2/5 seconds, in the race for schoolboys.

The first "record breaker" to use the Trans-Siberian Railway was Henry Frederick, who in 1903 made the circuit in 54 days, 7 hours and 20 minutes. In 1907 Col. Burnley Campbell reduced the time to 40 days, 19 hours, 30 minutes. In 1911 Andrew Jaeger-Schmidt made a record-breaking trip, his elapsed time being 39 days, 19 hours, 42 minutes and 37 4/5 seconds. This trip cost $1426. Of that amount only $596 was spent for railway fare and transportation; $600 went in hotel bills food and tips.

The record of Jaeger-Schmidt was broken in 1913 by John Henry Mears, who made the trip of 21,066 miles in 35 days, 21 hours, 35 minutes and 4/5 seconds; he travelled at an average speed of 587 miles a day, or 24½ miles an hour. During the entire trip Mr. Mears slept in a hotel but once, and that was for two hours in London. The trip cost less than $800; this includes the liberal tips he distributed along the way and the money he spent in bribing the engine crew of the Trans-Siberian Railway.

TONIC TREATMENT FOR INDIGESTION

The Surest Way to Relieve Stomach Trouble is Through Dr. Williams' Pink Pills.

When the stomach is feeble and food lies in it undigested, the poisonous gases distend the walls of the stomach and cause serious interference with the other organs, especially with the action of the heart and lungs. These poisonous gases have other ill effects. They are absorbed by the blood and so weaken and corrupt it as to cause aches in remote parts of the body and the formation of unhealthy tissue everywhere. Experience shows that these troubles vanish just as soon as the stomach is made strong enough to digest the food. In other words, it needs a tonic that will enable it to do the work of changing the food into nourishment. The tonic used ought to be one that will agree with the most delicate stomach and this is exactly what Dr. Williams' Pink Pills do.

Here is a bit of convincing proof given by Mrs. Chas. Ladner, Ellerslie, P.E.I., who says:—"For some years I was a sufferer from stomach trouble. Everything I ate caused distress, sour stomach, and belching. I could not eat meat or potatoes, and I grew weak and very nervous. No medicine seemed to help me until I was persuaded to take Dr. Williams' Pink Pills, and these simply worked wonders. I took the pills faithfully for a couple of months, by which time every symptom of the trouble had disappeared, and there has not since been the slightest symptom of stomach trouble. No wonder I praise Dr. Williams' Pink Pills."

You can get these Pills from any medicine dealer, or by mail at 50 cents a box from The Dr. Williams' Medicine Co., Brockville, Ont.

Punishing the Waves!

Though the custom of Blessing the Sea as practised at several seaside places is now fairly well known, how many people have heard of 'Marrying the Sea"?

In the days when Venice was the great sea-power, it used to be an annual ceremony for the magnates of that State to put out in their barges and solemnly throw into the water a ring, as token of the unity between the State and the Waters by which she had her being.

Everybody knows the song about Van Tromp and the birch at his masthead which was supposed to sweep the seas, but the story is generally forgotten of how the sea was once whipped.

This was in the days when the ancient power of Persia was trying to invade Greece, and the transports were only stopped from getting across by a storm at sea. Whereupon the Persian monarch promptly had great chains threshed up and down by gangs of soldiers, with the object of beating the waves into better behavior!

A less pleasant form of whipping actually takes place to-day on board certain foreign fishing boats, where in default of a wind being induced by ordinary "whistling for it," a custom prevails of beating the ship's boy, his cries being supposed to placate some long-forgotten ocean spirit.

Minard's Liniment used by Physicians.

Wavelets of Wisdom.

Never trust the man who won't trust others.

Every man has his price, but they are not all worth it.

Good-bye is quite the longest word in any language.

It doesn't need a large compliment to swell a small head.

A little kissing's lots of fun if you kiss the proper one.

Anyone can talk, but it takes a really clever person to understand.

Some people are so mean that grudges are the only things they ever pay.

The hardest things in the world to keep are your money and your temper.

Some men are so absent-minded that they are constantly forgetting themselves.

Order from your grocer his best tea and he'll usually send "Red Rose."

RED ROSE TEA "is good tea"

The same good tea for 30 years. *Try it!* 55

An Original Luncheon Party.

Eugene Field, poet and humorist, found a kindred spirit in that lively Irish wit and verse-maker known as Father Prout. He was never weary of searching for and repeating stories of his jests and exploits. In that search, says Mr. C. H. Dennis in Eugene Field's Creative Years, Field came upon one anecdote that was destined to play a part in his later social activities. Here it is:

It was a custom with Father Prout to invite a company of jolly good fellows from Cork to dine with him at his hofe at Watergrass Hill. He would seat this company at a table upon which there was no cloth and which was bare of plates, knives and forks. When the guests were seated upon rude forms two lusty servants would bustle in, bearing a pot of boiled potatoes, and these steaming-hot vegetables they would shoot along the table between the guests. Then was there a great rushing and ostentatious haste in fetching a wooden vessel filled with cold milk for every two guests. Then Prout would say gravely, "Your dinner is before you, gentlemen; let us say grace." Eminent jurists, poets, journalists and ecclesiastics would vie with one another in the delicate task of peeling hot potatoes with their fingers, and when the joke seemed to have gone far enough the host would rise and announce dinner in the next room.

After Field returned to the United States he imitated the Father Prout joke on various occasions. The best known of these occasions was his celebrated luncheon at the Union League Club in Chicago in honor of the Rev. Dr. Edward Everett Hale. Preparations for that luncheon gave him great delight. For days he was bubbling over with anticipatory mirth as he planned the menu. I recall that he was particularly entranced with the idea of serving boiled potatoes "with their jackets on"—precisely the special viand provided at Father Prout's dinner. He added corn bread, corned beef and other substantial fare, with apple pie and cheese for the final course. To partake of this repast and to meet Doctor Hale he invited a large number of friends, both men and women. I remember to have observed there the handsome, ruddy-gray countenance of Marshall Field, the great merchant. Thomas Nelson Page was there. And, as Henry B. Fuller and I were introduced to Doctor Hale at about the same moment, I recall with what warmth the young author of The Chevalier of Pensiert-Vani was greeted by the Boston veteran.

The guests disposed themselves about the great room, and an army of waiters served them with eatables on plates uoised precariously on their knees. There was an abundance of drink for the thirsty. Waiters poured it out expertly into fragile glasses from lordly champagne bottles swathed in faultless napery. When so served, however, it proved to be a good quality of water. Beaming hospitably, Field circulated among his guests. Into the ear of each man whom he approached he breathed softly, but with impressive solemnity, this helpful warning: "Be careful; don't drink too much—remember your failing."

When the repast was over Field introduced Doctor Hale, who made a felicitious little speech, in which he did not fail to compliment his host upon the luncheon. I recall no other intellectual feature of the occasion except the recital of Casey at the Bat by De Wolf Hopper.

Germany's population is now practically the same as that of 1908, in spite of the fact that in area she is now much smaller than she was then.

Keep Minard's Liniment in the house.

Hot air forced into hayricks by means of a newly-invented machine is claimed to dry the hay in twelve hours. The machine is equally suitable for harvesting corn, making sunshine unnecessary.

WE WANT CHURNING

CREAM

We supply cans and pay express charges. We pay daily by express money orders, which can be cashed anywhere without any charge.

To obtain the top price, Cream must be free from bad flavors and contain not less than 30 per cent. Butter Fat.

Bowes Company Limited, Toronto

For references—Head Office, Toronto, Bank of Montreal, or your local banker. Established for over thirty years.

HUNTERS !

Take a bottle of Minard's to the woods with you. Splendid for sprains, cuts, bruises.

MINARD'S "KING OF PAIN" LINIMENT

The Oldest Emblem.

The cross is the oldest emblem known in history. Most ancient monuments and medals bear upon them the common cross which was obviously in use many thousands of years before the present era. Almost every ancient monument in Babylonia, Greece, Asswria and Egypt have the cross, and away back in the dawn of history it embellished shields, cuirasses, helmets and coins.

Ask for Minard's and take no other.

The "strength" of an ordinary railway engines equals that of about 900 horses.

Pig-raising in Australia is said to offer a living in a shorter time and with less capital than any other form of stock-breeding.

WHEN IN TORONTO VISIT THE
Royal Ontario Museum
253 Bloor St. West, near Avenue Road. Largest permanent exhibition in Canada. Archaeology, Geology, Mineralogy, Palaeohtology, Zoology. Open daily, 10 a.m. to 5 p.m.; Sunday, 2 to 5 p.m. Bloor, Bay, and Church cars.

Use MURINE NIGHT & MORNING & KEEP YOUR EYES CLEAN CLEAR AND HEALTHY
WRITE FOR FREE EYE CARE BOOK-MURINE CO. CHICAGO U.S.A.

Genuine BAYER ASPIRIN

Say "Bayer"-Insist!

Unless you see the "Bayer Cross" on tablets you are not getting the genuine Bayer product proved safe by millions and prescribed by physicians for 25 years.

Safe → Accept only a Bayer package

which contains proven directions
Handy "Bayer" boxes of 12 tablets
Also bottles of 24 and 100—Druggists
Aspirin is the trade mark (registered in Canada) of Bayer Manufacture of Monoaceticacidester of Salicylicacid.

Cuticura Talcum is cooling and refreshing after shaving



Men who have tender, sensitive skins, easily irritated by shaving, will find Cuticura Preparations ideal. The new freely-lathering Cuticura Soap Shaving Stick permits shaving twice daily without irritation of the skin. Cuticura Talcum, an antiseptic powder, is soothing and cooling to the most tender skin.

Sample Each Free by Mail. Address Canadian Depot: "Stenhouse, Ltd., Montreal." Price, Soap 25c. Ointment 25 and 50c. Talcum 25c.
Cuticura Shaving Stick 25c.

A NOVELIST'S GOOD YARNS

Bret Harte, the great writer, was a brilliant talker, and would tell funny stories in a quiet, matter-of-fact way as if they were on the saddest things in the world.

On one occasion he told his friends of a night spent in a new hotel in some wild and woolly region out west.

After he had gone to bed he was aroused by the sound of scuffling and shouting, punctuated by occasional pistol-shots from below. In the morning he found the landlord behind the bar, with a bruised eye, a piece of court-plaster extending from his cheek to his forehead, yet with a pleasant smile upon his face.

Taking his cue from this, Harte said to him:

"Well, landlord, you had rather a lively time here last night."

"Yes," said the landlord pleasantly, "it was rater a lively time."

"Do you often have such lively times here?" asked Harte, emboldened by his cheerfulness.

"Well, no," replied the landlord reflectively. "The fact is we've only just opened here, and last night was about the first time the boys seemed to be gittin' really acquainted!"

This is one of the many funny yarns told by Mr. G. B. Burgin in his breezily written book of recollections, "Some More Memoirs." Here is another excellent story from his pen, this time about the famous Mark Twain.

* * * *

Mark Twain once had a dinner given in his honor. He said when speaking: "Forty members of the club are here. Thirty of them have known me for thirty years. I think, if I wanted it, I could raise a loan of twenty dollars from—the other ten!"

The author tells another story of Mark Twain. He and a couple of friends were lunching together in New York. The waiter was about to pour out some wine for one of Mark Twain's companions, when the gentleman it was for prevented him.

"What, no wine?" said Mark Twain to his friend.

"No," was the reply. "I am sixty today, and I have never yet drunk a glass of wine, or tasted tobacco, or gambled."

"Dear me!" exclaimed Mark Twain. "I wish I could say that."

"Why don't you, Mark?" drawled the other member of the party. "Our friend did!"

* * * *

Only once has Mr. Burgin served on a jury—a common jury. He was elected chairman. In his account of it he says that not without a few dissenting murmurs they convicted three prisoners straight off.

Then came a dog-stealing case, and the prisoner's defence was that he was walking quietly along with a piece of string hanging out of his coat pocket. The dog seized the string in his mouth and followed him home.

The author turned to the upper bench and said: "I suppose, gentlemn, there is no doubt about our verdict? The case is clear."

"I don't care," said one old man, "I don't like to see young people so 'ard."

"You've convicted three of 'em already," said another old man.

"Turn and turn about is fair play," added a third.

They wouldn't bring in a verdict of guilty. So as it seemed they would have to sit there all day if they persisted in that view, the author gave in and said feebly to the judge:

"Not guilty."

Even the judge was startled. "Prisoner," he said, "a presumably intelligent jury" (he laid a nasty stress on the word "intelligent") "and a far less presumably intelligent foreman of that jury" (he laid an even nastier emphasis on this) "have declared you to be not guilty of this charge. Had the law permitted me, I could have told them that there were nine previous convictions against you for dog-stealing—and that when you leave the dock you will be re-arrested on a tenth charge. You may go."

"What, your Washup!" said the incredulous prisoner. "Did them fools up there swaller that yarn about the string?"

"Go away," said the judge severely; and the prisoner went away—into the arms of a waiting detective.

"I don't care," cried one of the old men above Mr. Burgin. "I don't like to see young people so 'ard."—A.R.W.

Killed by the Sun.

It is difficult to find any Londoners of the third generation—that is to say, descendants in the third generation of people who have lived all their lives in London.

Now a scientist is pointing out that the United States is rapidly becoming a nation of dark-haired, dark-skinned people. He says that fair-haired families cannot survive south of the St. Lawrence, and that unless they intermarry with dark-haired people they become extinct within three generations.

The Saxon is naturally hard as nails, and if in ordinary good health can settle down and enjoy life even in the Tropics. But if a fair-haired man marries a fair-haired woman and they live in a hot country, their children are seldom strong, and in a generation or two they die out. They are, in fact, killed by the sun.

One thing is certain—that blondes are more common in the north than in the south. Seventy per cent. of Swedes and Norwegians are fair, and about forty per cent. of North Germans, but only about two per cent. of French people. In Italy less than three thousand of the people have fair skins and blue eyes, and nearly all of these belong to aristocratic families who have never had to work in the sun.

A silver coin is usually in currency for about twenty-seven years.

½ lb Package



Now your grocer has the cheese you like so well in this handy size.

KRAFT CHEESE

21-25

For Quick Hot Water

Fill an SMP Enameled Tea Kettle. Set it on the stove. No Kettle will boil water quicker. That means convenience, time saved, too. All SMP Enameled utensils are very fast coming to the boil and in their job of cooking. Not only quicker to cook with, but easier, more quickly cleaned after. The best any way you look at it. Think this over.

SMP Enameled TEA KETTLES Save Fuel

177

THE MERCHANTS' CORNER

The Local Newspaper is the Best Advertising Medium.

Through the local newspaper you reach the greatest number of possible customers the greatest number of times for the smallest possible expenditure.

Moreover, you reach them in the way most acceptable to them, through newspaper advertising. They like it. They expect it. They want it. They would not buy a newspaper without advertising in it. They buy newspapers, and one of the things they pay their money for is advertisements to read. They are an important part of the news of the day—particularly important to women, and from 75 per cent. to 90 per cent. of your sales are made to women.

Through its columns the newspaper gives your advertisements access to practically every home in your community. It combs your trade territory for buyers. It works for you before your store opens in the morning and after your store closes at night, and all during your business hours.

Space is the newspaper publisher's merchandise—the commodity he sells. He puts a value on that space according to the number of subscribers he has. An unfair price can no more be maintained by a newspaper for its goods than an unfair price for merchandise can be maintained by you, or any other merchant. The space rate represents value received just as truly as your merchandise represents value received for the price.

To say that you can not afford to advertise in the newspapers is to say that you can not afford to get business.

COULD NOT SLEEP NIGHTS

Pains and Headaches Relieved by Taking Lydia E. Pinkham's Vegetable Compound

Dublin, Ontario.—"I was weak and irregular, with pains and headaches, and could not sleep nights. I learned about Lydia E. Pinkham's Vegetable Compound by reading the letters in the newspapers and tried it because I wanted to get better. I have got good results from it as I feel a lot stronger and am not troubled with such bad headaches as I used to be and am more regular. I am gaining in weight all the time and I tell my friends what kind of medicine I am taking. You may use my letter as a help to others."—Mrs. James Racho, Box 12, Dublin, Ontario.

Halifax Nurse Recommends

Halifax, N. S.—"I am a maternity nurse and have recommended Lydia E. Pinkham's Vegetable Compound to many women who were childless, also to women who need a good tonic. I am English and my husband is American, and he told me of Lydia E. Pinkham while in England. I would appreciate a copy or two of your little books on women's ailments. I have one which I keep to lend. I will willingly answer letters from any woman asking about the Vegetable Compound."—Mrs. S. M. Coleman, 24 Uniacke Street, Halifax, Nova Scotia.

VICTOR RECORDS

35c

Each or 3 for $1.00

This sale includes our entire stock. Those coming first will have the largest variety to choose from.

SMITH'S

REXALL DRUG STORE

Twine! Twine!

Brantford Binder Twine:
650 feet 600 feet
550 feet 500 feet
Standard & Universal Balls
Prices Right.
Also all kinds of Flour and Feed on hand, Chick Feed a specialty.

"THE LEADING HOUSE."

John Johnston

Phone 84 - Winchester.

Clerk's Notice

Of First Posting of Voters' List

(Section 13)

Voters' List, 1925, Municipality of the Village of Winchester, County of Dundas.

NOTICE is hereby given that I have transmitted or delivered to the persons mentioned in section 9 of The Ontario Voters' Lists Act, the copies required by said sections to be so transmitted or delivered of the List, made pursuant to said Act, of all persons appearing by the last revised assessment Roll of the said municipality to be entitled to vote in the said Municipality at elections for members of the Legislative Assembly and at Municipal Elections; and that the said list was first posted up at my office at Winchester on the 15th of September. 1925, and remains there for inspection.

And I hereby call upon all voters to take immediate proceedings to have any errors or omissions corrected according to law. Dated this 16th day of August, 1925

J. C. EMPEY,
Clerk of Winchester.

Money to Lend

If buying more land or paying off an existing mortgage and you wish to borrow money on easy terms apply to

J. A. Riddell,
Morrisburg, Ont

Nurse Susie Dixon

Will take maternity cases in this home also general nursing. Apply at home of Mr. D. Levere, phone 118, Church St., Winchester.

FIRE INSURANCE

I can handle your risks and give you protection with the better class of companies. Our rates will be lower and safer than others. It will pay you to see me before placing your Fire Insurance risks.

HARVEY W. NESBITT.

Tailoring and Men's Wear.

Come in and see our samples of Suitings and Overcoats.

Hats, Caps, Shirts
Collars, Ties, Socks
Garters, Sweaters, Hfs. etc

A. E. Goodfellow

Winchester - - Ontario

See the Electric Heater and Cooker we have for sale



Anna Lee Scott

Recognized authority on household problems pertaining to the selection, preparation and serving of food for all occasions.
Director of the Maple Leaf Club and author of a remarkable Course in Cookery Arts and Kitchen Management.

FREE

A WONDERFUL COURSE TO INTRODUCE A WONDERFUL FLOUR

You will like Maple Leaf Flour. It makes light, wholesome bread, flaky biscuits and truly delicious cakes and pastries.

You get the same uniform results with Maple Leaf Flour every time you bake. It carries a definite guarantee of uniform quality—every bag contains the highest grade of flour made from carefully selected Canadian hard wheat, milled by modern methods and checked by expert chemists at every stage of the milling process.

To introduce this high-grade flour to housewives, we offer for a limited time a course on Cookery Arts and Kitchen Management—containing all the essentials of a college course in Domestic Science—consisting of 20 lessons—sent you by mail. Every user of

MAPLE LEAF FLOUR

FOR BREAD, CAKE & PASTRY

is eligible for membership in the Maple Leaf Club and can enroll at no cost whatever for the Free Course, of 20 lessons. Membership in the Maple Leaf Club includes the privilege of writing Anna Lee Scott on any problem relating to the serving of special dishes for special occasions, or on any household subject.

HOW TO ENROLL

Coupons will be found enclosed in every bag of Maple Leaf Flour. (24 lb. bag—1 coupon; 49 lb. bag—2 coupons; 98 lb. bag—4 coupons). Send only four coupons addressed to the Maple Leaf Club, Maple Leaf Milling Co., Limited, Toronto, Ontario, and you will be enrolled without one cent of expense as a member of the Maple Leaf Club and receive the first four lessons in the course. Other lessons will be sent in four monthly installments—four lessons each month.

MAPLE LEAF MILLING CO., LIMITED

HEAD OFFICE - TORONTO, ONTARIO

Tested and Proved by the Chemist

Tried and Approved by the Housewife



Vernon

The Horticulture Society held their annual Flower and Vegetables Show on Sept. 5th which proved quite a success in every way, in fact it was the largest and best exhibit held since the society was organized in 1922. The splendid display of vegetables shown, goes to prove the Exhibition are desires to grow only the best. Several enteries were made for the Best Collections of vegetable.

There were a splendid display of flowers the collections of house plants shown, were examples of well cared for plants, with good taste for colour and variety. The cut flowers were in excellent condition despite the dry weather of past few weeks and enteries were made in every class and section with the exception of one, the Hydrangea Aboresence. The collections of wild ferns and flowers exhibited by the school children were of excellent variety and showed splendid call in the potting and arrangement.

Mr. T. F. Ritchie of the Experimental Farm, Ottawa, Ottawa was judge for the occasion.

A list of the Prize winners will be published in the Press next week.

The Women's Institute held their monthly meeting in the hall on Tuesday with a splendid attendance. The President Miss M. Howell presiding, after the opening exercises, the roll was called and responded to by giving a receipe for canning vegetables or one for pickles. Several items of business were dealt with, among them being the sidewalk which was built to hall and now joins the walk from Mr. W. J. Porteous residence to Mrs. J. S. Yorks, a very much needed one, and the Institute have the credit of being instrumental in getting the walk built and also in paying the balance of $133.

Several young ladies names are being sent to Kemptville School, who will take the three day, Lecture Course, on Oct. 7, 8, and 9.

Mrs. Peter Macandrew, was appointed delegate to the Convention in Ottawa on Oct. 22. 23 and 24th.

The Institute were very fortunate in securing Miss Hamilton. canning spscialist of the Experimental Farm, Ottawa, who gave a splendid demonstration on canning corn and tomatoes by the cold pack method, which proved very benefical to most of the ladies present as very few had used this method. A vote of thanks was extended Miss Hamilton, and a pleasant time spent.

The Misses Katie and Margaret Donaldson of New Liskeard are visiting Mrs. Peter Ferguson.

Miss Katie Briggs goes to Ottawa next Monday to attend Normal School.

Mr. Alex McKenzie, Bank Manager, has returned from a two weeks holiday at his home Vanleek Hill. His place was filled by Mr. Donald McKarragher, of Russell, during his absence.

Mr. and Mrs. Howard Porteous, Miss Lola Porteous and Miss Ruth Hughson, motored to Britannia on Tuesday evening to attend the induction of Rev. Dr. Hughson into the United Church there.

Toy's Hill

Mr. and Mrs. Hugh Hunter and Messrs Robert Hunter and Harry Cripps of Philadelphia are guests af Mr. and Mrs. Jos. Hunter.

Mr. and Mrs. A. Haggerty and Miss Vera spent a few days last week at Oxford Mill.

Miss Eva Coons, of Winchester, was the week end guest of her cousins, Aleitha and Bertha Coons.

Miss Violet Steele, nurse in training, at Kingston, is spending her holidays with her parents.

Miss Mae Hunter of Winchester, spent the week here.

Mrs. John Fader and family spent a few days with her sister, Mrs. Chas. Kirkwood.

Miss Tillie Coons, of Winchester, spent one day last week with her sister, Mrs. Chas. Kirkwood.

Messrs Alex McIlreath, Wm. Moore and George Carter motored to Ottawa on Saturday.

A number from here attended the fair at Mountain on Friday,

Winchester Springs

Mrs. Grant McIntosh, of Williamsburg, spent a few days at her home here.

Master Merill Coleman spent the week end at the home of Mr. and Mrs. O. Casselman.

Mr. and Mrs. Orren Casselman and Mr. and Mrs. Arnold Casselman spent Sunday at the home of Mr. and Mrs. J. Barclay.

Miss Eveline Henderson, of Oxford Mills spent the week at the nome of Mr. and Mrs. R. Ball.

Miss Agnes Whitteker spent the week end at her home at Williamsburg.

Mr. and Mrs. Aden Casselman and family spent Sunday at Mr, H, Barkleys, of Williamsburg.

Mrs. A. J. Casselman and Mrs. Orren Casselman were guests of Mr. and Mrs. Orson Colrman, Tuesday, Toys Hill and also attended the school fair at Brinstons.

Melvin News

The Misses Eva Docksteader and Beatrice Dixon spent the week end with Miss Hilda Black.

Miss Maude Wilson is spending a few days with her sister, Mrs. A. Dillabough, of Morewood.

Miss Mabel Suffel, of Winchester, is spending a few days with Miss Edna Christie.

Mr, and Mrs. H. L. Hughes, of Winchester, spent Friday afternoon at the home of Mr. and Mrs. Arthur Christie.

Mr. and Mrs. Elgin Black and Miss Hilda Black spent Monday at the home of Mr. and Mrs. John Black of Ottawa.

Inkerman

Mr. Earl Baker visited his uncle, Mr. James Higginson this week.

Mr and Mrs. H. Crowder, and Mr. and Mrs. A. Crowder of Ottawa, visited Mr. and Mrs. Robert Crowder on Sunday.

Mr. and Mrs. Fred Hutt, Mr. and Mrs, Roy Barkley motored to Ottawa on Friday.

Mr. Crawford, representative of the Bible Society lectured in the Wesleyan Church on Sunday night and showed some very interesting slides, The opening of the Union Church will be held on Sept. 20 followed by a supper on Tuesday. The speaker for Sunday will be Rev. H. E. Warren of Athens, a former pastor.

Gowling Business College

OTTAWA, CANADA.

Ottawa's Greatest School of Business, Shorthand and Civil Service. Write for catalogue. Enter anytime.

W. E. GOWLING, President.
H. W. BRAITHWAITE, Principal.

"The Store of Quality"

"BUT NOT OF HIGH PRICES."

A Household Tip that will Save you Time & Money and LIGHTEN YOUR WORK.

Meat Phone **85**

LET THE PHONE CARRY THE MESSAGE

and you won't have to carry the basket.

Buy your Meat and Groceries, not in the store but right in your home. Our telephone is for your Convenience. USE IT.

Grocery Phone **16**

Meats & Provisions

Government Inspected Beef & Fresh Young Pork.

Our Beef is known for its excellency—delicious round steaks and roasts full of juice and tenderness.

Golden Glow
Mayonnaise Salad Dressing 30c

Clover Honey
Pure, 5 lb. pails 75c

Potatoes
90 lb. bags $1.25

Make Jams & Jellies with
CERTO
Mother Nature's Jell Maker

Phone for Food
It's the better way, Saves Time.

Rolled Oats
20 lb. sack $1·10

Coarse Salt
100 lbs. $1.00

Comfort and P. & G.
Laundry Soaps
4 bars for 25c

If it's good to eat, we have it in stock.

Fruits are Nearly Over.

Peaches No. 1 $1.35
do No. 2 $1.15
Plums, Lombards 80c
Rheincland Gage 90c
Dawson's Plums $1.40
Bartletts Pears $1.20

Fresh To-day
Oatmeal, per lb. 6c
Graham Flour, per lb. 6c
Corn Meal, per lb. 6c
Wheatine, per lb. 6c

Telephone any time of the day, quality guaranteed on any phone order.

Preserv'g Kettles
Agate 75c

Kemptville Creamery Butter, always the same.
47c per lb.

Redpath Sugar
Per cwt. $7.00

Banquet Sardines
High in quality, Low in price, 4 tins for 25c

Opened To-day
A barrell of Grand-Mother's Cookies at the old price, 15c per lb.

Kraft Cheese
40c pound.

Delivered to your door rain or shine throughout the year.

Here's a Special Shirt Value, you'll be pleased with the appearance of this shirt, made of neat striped material, cut coat style, a good buy enables us to sell this shirt at
$1.35 each.

Sweaters
Young men's sweaters, V neck, a nice combination of colors. The newest in sweaters, see our window display. Priced Low.

Men's Wk. Boots
This boot has been sold for the last two years at $4.75 per pair. This year you will buy it at $4.00, all sizes in stock.

Underwear
Fall underwear, Merino in combinations or two piece suits.

Work Gloves
Horsehide with a patent fastener on the wrist $1.00

Young Men's Shirts
Silk Stripe, smart looking, heavy weight material, a shirt that will please anyone, price $2.35

Men's Ties
Men's Neckties, a good assortment to choose from at 50c Fancy Bows at 50c

We aim to Please

A Famous Statesman Said

"I like to see a man proud of the home he lives in, for a home loving man is the nation's greatest asset."

But it's hard to be proud of a home when the paint has faded and flaked off, when tne tone of decoration is entirely out of keeping with the furniture and lighting effects. Our stock of Paints is so extensive that the house-holder has no difficulty in selecting his or her requirements at a very reasonable cost.

We invite you to drop in and talk it over with us, we can give you some practical ideas.

We are agents for Sherwin-Williams Paints & Varnishes.

T. O. KEYES

Store Phone 16 WINCHESTER Meat Market 85