The CHESTERVILLE Record

"DUNDAS COUNTY THE LAND OF MILK AND HONEY" . . . . . COVERS EASTERN ONTARIO'S GREATEST DAIRYING SECTION

VOL. XLIX, NOS. 11, 12, 14 — CHESTERVILLE, ONT., THURSDAY, JAN. 14, 1943. — SINGLE COPIES 5c

Heavy Ice Storm Worst Within Memory Oldest Inhabitant

It is beyond the ken of the oldest inhabitant when a storm of equal destructiveness passed over this section leaving such a wake of ruin as that which commenced three days before the end of the year. Tuesday before New Years day the weather turned comparatively mild and soft snow began falling. This later turned to rain and froze on wires and trees until a very heavy load was carried. During Tuesday after noon the limbs of trees could not bear their burdens and began snapping off and falling to the ground, the larger ones when breaking sending forth a report almost like a gun shot. Watchers stood indoors and saw the poor trees droop and crash all afternon but it was not until the following morning that the telephone and power line could stand the burden no longer. At about the break of day many telephone poles carrying many wires and consequently heavier weights of ice began to topple into the ditch, whole stretches as from the Doering Stock Farm to the Finch road all going over. These poles carried about thirty wires each and it is estimated that the thickness of ice on that number of wires would weigh in the neighborhood of two tons.

The north and south wires were more affected than others, and all such lines had a bad time. Telephone service in the village and some through connections have been restored but it is not unreasonable to think it will be spring before a normal service is restored throughout this district.

The power failed quite early in the forenoon of Wednesday December 30 and was only restored in the village one week ago tonight. The lack of power was probably felt more than the loss of the telephone. Power pumping of water for domestic use and for stock in the country was entirely cut off. Many had not made provisions with hand pumps and usable wells to supply the amount required. The supply of water for from 50 to 100 head of live stock became a problem.

Shutting off of blowers in furnaces left homes without adequate heating and in many cases cooking facilities. High schools using blowers had to suspend classes durng the whole time power was off.

It did not take a great deal of imagination on the Tuesday afternoon as one watched the trees break and fall to visualize a scene often read about in the war news. The poor trees looked like castaways in a life boat, doing their best to survive the stress of weather. Their heads were bent low and when the last ounce of ice could not be borne they would pitch forward as if into the sea.

To visualize the look of the village after the storm had passed, just imagine that all the trees wrecked were buildings of different kinds and that Chesterville had been a victim of a bombing raid and that the buildings left standing uninjured were the trees before the raid.

There were peculiar little things along with the storm such as icicles pointing to the sky. Not formed by drip but on the wires where such a weight of ice had formed on the top that it eventually loosened the insulation and turned to the lower side carrying the small icicles to the top side.

Strange to say with all the falling trees and limbs very little glass was broken in windows.

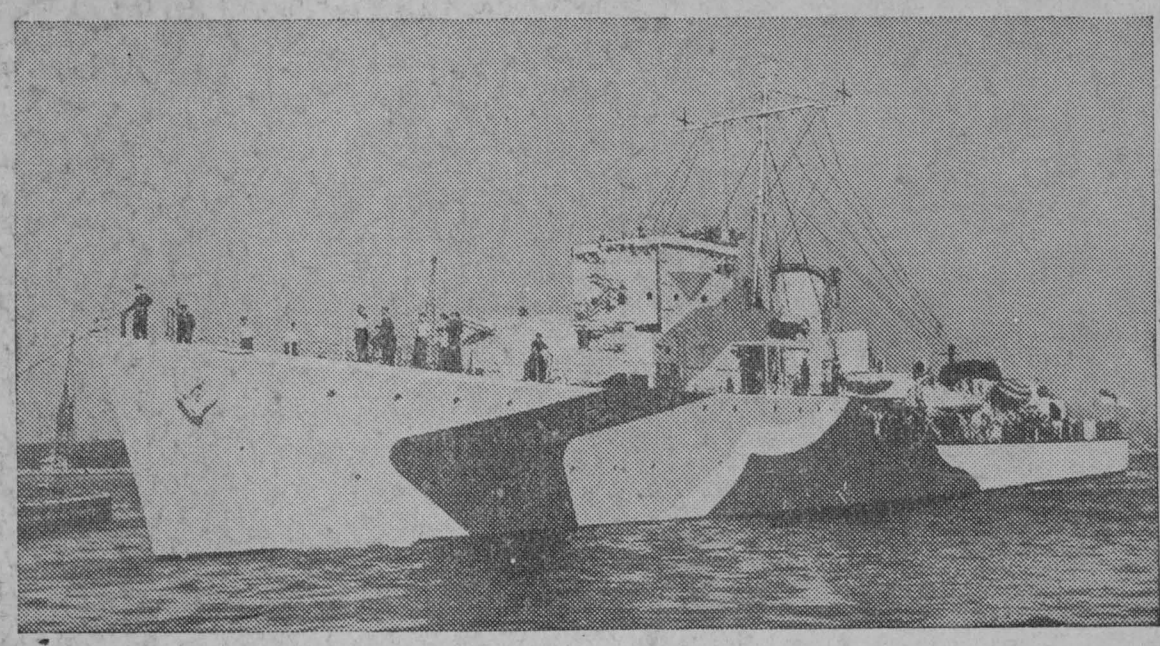

H.M.S. "CHIDDINGFOLD" — A NEW BRITISH DESTROYER.

Picture Shows:—Port bow view of H.M.S. "Chiddingfold", one of the recent additions to Britain's destroyer force. She is a Hunt class ship.

Winchester Tp. Voters Elect Summers Deputy-Reeve

E. R. Summers elected Deputy-reeve in Winchester Township by a majority of 44 votes over E. B. McMillan who was Deputy-reeve for the past three years.

Poll		Summers	McMillan
1	Limerick	4	76
2	Cass Bridge	19	1
3	Summers	66	5
4	Annable	26	1
5	Ormond	20	9
6	Morewood	44	23
7	Froods	14	38
8	W. Springs	14	10
	Total	207	163

Winchester township council for 1943 Reeve:—W. J. McConnell, Deputy-reeve:—E. R. Summers, Councillors —Wm. McCloskey, Wm. Brown and Geo. Beattie.



GUNNER JAMES R. CRUMP

Gunner James R. Crump, RCA, son of Mr. and Mrs. Charles L. Crump of the Ninth signed with the 6th Light Anti-Aircraft Regiment at Ottawa on January 6th, 1942 at the age of 18 years.

He was educated at S S No. 11, Winchester and Chesterville High School. At time of enlistment he was working at Moutain.

He spent three months training at BTC No. 31, Cornwall. He was transferred to Petawawa M.C. early in April where he finished his training before leaving for overseas. Word was received of his safe landing in England on November 7th.

Village Council Elected By Acclamation

With proceedings at a very low ebb as far as the ratepayers were apparently concerned, the attendance at nomination meeting could have been counted on the fingers of one hand, and although several absentees were nominated all failed to qualify, excepting the members of last year's council who were elected by acclamation and are: G. H. Barkley, reeve; Councillors—Ralph Smith, R. J. Barrie, Herman Hummel and Thos. Allen.

LACK OF POWER HOLDS UP ISSUE OF LAST WEEK

Following the great ice storm and destruction of power and telephone lines The Record was given an unexpected holiday. For lack of power we could not operate our type setting machine nor run our presses for ten days, although we were able to take care of short runs of job work by hand. This issue much of our news is as the broadcasters say on the radio, "a delayed broadcast". We have tried to include all the local news of the past two weeks and will start running up to date with the next issue.

Mrs. W. A. Brown Dies Unexpectedly Last Sunday

Last Sunday afternoon at the home of her daughter Mrs. Rattray of Jamestown, N. Y., the death occurerd of Mrs. W. A. Brown, widow of the late Dr. Brown who passed away December 12th, last. The deceased who suffered a paralytic stroke in the afternon, passed away the same evening. She was as well and favourably known as her late husband in Chesterville, where she was born and spent her life until the removal of the family to Kingston 12 years ago. Mrs. Brown was an active worker in the Methodist church up to the time of church union, which she continued with unflagging zeal in the United church. She was much interested in the young people and for years taught in the Sunday school. She was in her seventy third year and leaves one son William of Montreal and one daughter Mrs. (Edith) Rattray of Jamestown, N.Y., to mourn their mother.

The remains were brought to Gordon's undertaking parlour Tuesday, the funeral taking place in Trinity United church yesterday afternoon with the pastor Rev. R.C. Tait delivering a comforting and enlightening address. Interment followed in Maple Ridge cemetery.

Surviving in addition to her husband are two sons, Donald B. and Jack S. White of Ottawa; one daughter Mrs. Wm. Hellriegel, New York City; two brothers, Wesley and Matthew of Iroquois; four sisters, Mrs. Sim Bogart of Chesterville; Mrs. R. B. Smith of Toronto; Mrs. Wm. Wallace of Detroit, and Mrs. Iva Coons of Syracuse.

The body is resting at the residence of her son, Jack S. White, 32 MacLaren street, from where the funeral will be held on Saturday at 1.15 p. m. to Pentecostal church, Waverley street, at 1.30 p.m., with interment at Maple Ridge cemetery at Winchester.

Mrs. Bogart Bereaved In Death of Sister

For many years a resident of Ottawa, Mrs. John T. White of 32 MacLaren street, died on Wednesday at a local hospital after a short illness, in her 72nd year.

Mrs. White was born Idella Jane Redmond, in Iroquois, a daughter of the late Silas Redmond and the late Emily Coons. In 1899, in Prescott, she married John T. White. While in Ottawa Mrs. White attended the Pentecostal church.

Chesterville & District Fair Reports Good Year Just Passed

The directors and shareholders of Chesterville and District Agricultural Society were presented with a fine financial statement at the annual meeting held in the Community Hall Tuesday afternoon. Starting out a number of years ago with a very heavy burden of debt when the Fair Grounds were acquired from private ownership and running into bad weather on more than one occasion, they are now practically in the clear. The fair this year was probably the best of the series to date with a record crowd in attendance. Previous to the fair the mortgage on the property stood very close to the thousand dollar mark. Almost seven hundred of this has been cleared off. In fact the mortgage has been paid and the comparatively small balance is now financed through a bank.

Plans are now being laid for next year. It is the aim of the society to try and arrange two special days during the summer, one for the Ayrshire breeders and the other for the Holstein enthusiasitss.

So heartily was the work of the officials approved that all were re-elected for the coming year.

President—C. F. Marselis. 1st Vice-President—W. Servage, 2nd vice President—Angus Smith, secretary—Eric Casselman, Treasurer —H. Brown, Directors—Howard Kittle, W. J. Mconnell, Thos. Allen, A. J. Barrie, J.H. Fulton, H.E. Durant, Orrin Dillabough and Allison Graham.

HOME FROM HOSPITAL

Mr. Edgerton Barkley of Elma returned home on Tuesday from Cornwall General hospital where he has been recovering from an operation for acute appendicitis. He was rushed to the hospital by Dr. Justus on Tuesday of the week of the ice, rain storm.

TRINITY UNITED CHURCH

Chesterville, Ont.
Rev. R. C. Tait, Pastor.

SUNDAY, JANUARY 17TH, 1943
10.00 a.m.—Sunday School.
11.00 a.m.—Public Worship
7.30 p.m.—Public Worship

ST. ANDREW'S CHURCH

Rev. J. A. Sinclair will occupy the pulpit at next Sunday's services.

Raymond H. Armstrong
Barrister and Solicitor, Notary, Etc.
CHESTERVILLE, ONT.
Fulton Block,—Wednesday & Friday
9.30 a.m. to 5 p.m.
Phone 320. 51 '41

Dr. S. H. Hutt, D.D.S.
CHESTERVILLE, ONT.
OVER BANK OF MONTREAL
DIAL 318

A. L. Crewson, M.D.
C.M. (McGill) L.M.C.C.
EYE, EAR, NOSE and THROAT
Glasses Supplied and Fitted
Telephone 1245
132 West Second Street, Cornwall
Please Make Appointments
with Secretary
Office open 9.00-12.00, 1.00-5.00,
Saturday 9.00-12.00

Cass & Cass
F. M. CASS, M.A. W. J. CASS K.C.
LAW OFFICES
Chesterville Dial 371 Winchester
Bank of M't'l Block Phone 11
While Capt. Cass is on Active Service, Mr. W. J. Cass, K.C., will be in the Chesterville Offices every forenoon, and in the Winchester Office every afternoon except Saturday.

R.G.Dodds. D.D.S., L.D.S.
Dentist. : Modern X-ray.
DIAL 334
Over Post Office Block
CHESTERVILLE

Gordon Funeral Service
CHESTERVILLE
(Successor to W. O. Dixon)
PRIVATE AMBULANCE SERVICE
Dial 437
Earl E. Gordon, Prop.

Dr. Howard W. Justus
M.D., C.M., L.M.C.C.
Physician and Surgeon
DIAL 356
MAIN ST. - CHESTERVILLE

H. M. Henderson
FURNITURE & UNDERTAKING
High Quality Furniture
Reasonably Priced
AMBULANCE SERVICE
Chesterville - - DIAL 331

COMMUNITY THEATRE
Chesterville

FRIDAY & SATURDAY——————JANUARY 15TH & 16TH
GENE AUTRY
—in—
Heart of the Rio Grande
with Smiley Burnette
ON THE SAME PROGRAM
Country Fair with The Weavers
NEXT WEEK -- The Wife Takes a Flyer
Two Shows Each Evening

Next Week's Programme
Picadilly Theatre
Williamsburg - Ontario

THIS THURSDAY, FRIDAY & SATURDAY JAN. 14, 15, 16
SWING IT SOLDIER You never saw a more puzzled man than Ken Murray who doesn't know his best friend's wife is twins. Starring Frances Langford, Don Wilson and Lewis Howard.
—ALSO—
Gauchos Of Eldorado A new rip-roaring adventure with the Three Mesquiteers.

MONDAY, TUESDAY & WEDNESDAY JAN. 18, 19, 19
Sullivan's Travels Hollywood's top comedy director burns to film an epic about misery. He probed the world's misery, and went back to Hollywood to create laughter. With Joel McCrae and Veronica Lake.

THURSDAY, FRIDAY & SATURDAY JAN. 21, 22, 23
AMONG THE LIVING Externaliy, they were the same; otherwise, worlds apart. See the strange story of twin brothers. Starring Albert Dekker, Frances Farmer and Susan Hayward.
—ALSO—
Stagecoach Express Lead-slinging, puuch-throwing Don Barry comes through again in this outdoor action story of the old West.

The CHESTERVILLE *Record*
PUBLISHED EVERY THURSDAY

To Canadian points—$1.50 per year in advance. $1.75 if not so paid.

To United States—$2.00 per year in advance.

Transient or legal advertisements inserted at the rate of 10 cents per line for first insertion and 5 cents per line for each subsequent insertion.

Business notices inserted in local columns for 10 cents per line every insertion.

No advertisement published for less than 50 cents.

Advertisements without special directions will be inserted until forbid and charged accordingly.

Subscriptions may commence with any issue. The paper will not be discontinued unless notice is given by the subscriber. No subscription will be cancelled unless all arrearages are paid.

In Memoriam notices with verse of four lines .50c; extra verses, each four lines 25c, cash with order.

Classified ads. — Wanted, For Sale, Etc., fifty words and under, .50c first insertion or three insertions for one dollar.

G. C. LACEY,
Editor and Proprietor.

THURSDAY, JANUARY 14th 1943

Dairy Butter Is Also Rationed

Dairy butter is covered by the rationing order now in effect and farmers or others selling butter of their own production are required to collect coupons from consumers and the appropriate documents from commercial customers. The order requires every producer of dairy butter to register with the Wartime Prices and Trade Board by sending his or her name and address to his Local Ration Board in a Statement that he is making butter. Producers of dairy butter who consume it in their own households are to forward at the end of January, 1943, and monthly thereafter, all butter coupons not used in acquiring butter from any other person. They are allowed to acquire in this way only the difference between household consumption and the amount which they would have lawfully acquired on the ration basis. They must record all their transactions in butter. After January 31st, 1943, producers of dairy butter must not sell or supply butter unless they have been registered as producers with the board.

Dry Milk, Butter, Meat Save Shipping Space

A recent news item in the London Times Weekly states that prior to the war Great Britain brought in with her food imports no less than 3,000,000 tons of water a year. Now a number of imported food commodities, says the Times come in dried form, thus saving an immense amount in shipping space.

For example, a quart of milk when fresh weighs some 41 ounces, and as a volume of 69 cubic inches. As a powder, it weighs 5.3 ounces, with a volume of only 15.6 cubic inches. If the powder is compressed into a block the volume is further reduced to 7.7 cubic inches. This discovery, says the item, makes it possible for rich spring and early summer milk to be preserved for winter use.

It is estimated that during 1943 Great Britain will import 100,000 tons of dried egg. The equivalent importation as egg in shell would be more than five or six times as much in bulk. Already, says the Times, samples of dried meat have reached Great Britain from New Zealand, Australia. Argentine and the United States. Ths is literally meat minus moisture. Not only are dried meat and egg economical of shipping space but they do not require refrigeration for transport or storing.

The item goes on to say that scientists both in Great Britain and the Dominions have co-operated to produce a method of shipping and storing butter without refrigeration. By removing the water and non-fatty solids, a pure, dry butterfat is obtainable which is relatively non-perishable, cannot be spoiled by micro-organisms and will keep for months without refrigeration.

Great care has been taken to ensure that the full nutritive value of dried foods is retained says the item, and in general it can be said that if their palatability is retained, so also is their nutritive value. That they do retain their vitamins during drying and storage has been thoroughly tested. Manufacture is now in progress it states, in Canada, the United States, Argentine, New Zealand and Great Britain itself.

Remarkable Coincidence

It is a rule of the Bank of England that every employe must sign his name in a book on his arrival in the morning, and if late, must give the reason. Fog is given as the chief cause of tardiness, and the first man to arrive late writes "fog" opposite his name and those who follow write "ditto."

One day, however, the first late man gave as the reason, "Wife had twins" Twenty other late men mechanically signed "ditto" underneath!



COLOGNE STILL CLEARING UP NEARLY FOUR MONTHS AGO AFTER BRITISH 1000-BOMBER RAID.

An R.A.F. reconnaissance picture taken nearly four months after the May 30|31 thousand-bomber raid on Cologne, shows the German city still clearing away bomb debris. Barges are drawn up for loading with rubble at the quayside in the shattered and gutted dockyard area.

Hyndman

Rev. and Mrs. Peebles, Heckston, had tea on Tuesday with Mr. and Mrs. L. Pelton.

Mrs. Bert Lattimore visited Mrs. John Francis, Monday.

Mr. and Mrs. George Norton of Heckston, spent Monday with Mr. and Mrs. Hubert Robinson.

The Red Cross quilting was held Friday, January 1st, in the school house. Three quilts were quilted. The next quilting will be at the home of Mrs. Robert Grants.

Mr. Alian Grant of Cardinal, spent New Year's at his home here.

The ice storm last week did a lot of damage in this vicinity.

Mr. and Mrs. Ray Grant spent Saturday evening with Mr. and Mrs. Bert Lattimore.

Mr. Charles Carson spent the week-end with Mr. Tom Carson.

Messrs. Jim Kennedy, Lyall Lattimore of Silver City spent Sunday afternoon with Mr. James Lattimore.

Mrs. Robert Grant, Mansel and Shelia and Mr. Sam Grant visited Mrs. A. Beggs of Silver City on Thursday.

Mr. and Mrs. Cecil Canning visited Mr. and Mrs. Howard Robinson one evening last week.

Mr. and Mrs. Robert Conley, Mr. and Mrs. Ray Grant had dinner on Tuesday with Mr. and Mrs. Howard Conley of Prescott.

Mr. and Mrs. Bert Lattimore visited Mr. and Mrs. Cecil Canning on Wednesday.

Mr. and Mrs. John Francis spent Christmas with Mr. and Mrs. Gordon Francis of Prescott.

Visitors at the home of Mr. and Mrs. Ray Grant on Christmas Day were Mr. and Mrs. Hilliard Kenny and family, Roebuck, Mr. and Mrs. Thomas Canning and Bert of Pleasant Valley and Mr. and Mrs. Cecil Canning of this place.

Mr. and Mrs. James Sommerville spent Christmas with their son and his wife Mr. and Mrs. Ernest Sommerville, Groveton.

Mr. Allan Grant, Misses Addie of Cardinal and Freda of Prescott spent the holiday at their home here.

Mr. and Mrs. Hilliard Francis of Ottawa were Sunday visitors of Mr. and Mrs. Ed Francis.

Mr. and Mrs. Robert Conley spent the week-end with Mr. and Mrs. J. Conley of Oxford Mills.

WHIPPING CREAM TO CONSUMERS IS OUT

From January 1, 1943, all sales of whipping cream to consumers must be discontinued under an order of the Wartime Prices and Trade Board. Thereafter sales of cream to consumers must not exceed 18 percent butter fat content. The order does not apply to sales by a primary producer to a dairy, creamery, milk distributor or any industrial user of cream, nor to sales of cream from one distributor or manufacturer to another milk distributor or manufacturer.

Reasonable Enough

Freddie—Papa, what's an average?

Father (hesitatingly)—Well, er—my son, what do you think it is?

Concert and Presentation At Dunbar

A very enjoyable evening was spent in the Parish Hall, Dunbar, on Wednesday, December 23rd, when Mr. A. McMartin, local teacher presented another of his delightful Christmas entertainments consisting of Christmas songs, exercises, drills and short plays, which was very much enjoyed by all.

At the close of the concert Gnr. Garnet Barkley was called to the front where an address was read by Mr. Geo. Brooks and the presentation of a beautiful "Elco" wrist watch was made to him by Mr. Ray Merkley.

Although taken by surprise Garnet thanked his many friends in a few well-chosen words and assured them he would always remember his friends in his home community. All joined in singing "He's a jolly good Fel'ow" "God Save The King". The address follows:—

Dear Garnet:—We, your friends in this community, have taken this opportunity to express to you our heartiest good wishes in your training in the defence of our country.

We need scarcely say that we are proud of you and your decision to serve as a defender of our king, and you may be quite sure that every promotion that comes to you will be hailed with joy by us. In our social activities you are greatly missed.

We want you to accept this gift as an appreciation of our affection and esteem, and sincerely hope that ere long you will be back home with your friends once again.

Signed on behalf of your friends—Ray Merkley, Mack Casselman, Walter Merkley, Morris Weager, Hubert Barkley and Geo. Brooks.

Freddie—I guess its the bottom of a hen's nest.

Father--Great Scott! What do you mean?

Freddie—Well, every time I read abouet a wonderful hen, it says she laid so many eggs on an average.

THERE IS NO ROOM

Poor lttle lonely Christmas tree—
The one that was not sold—
Standing beside the store's locked door,
In snow and wind and cold.

There is no room, for you, it seems,
In hearts or homes so gay,
No sparkling dress, no colored lights
Are yours this Christmas Day.

But proudly stand, oh little tree,
Alone in winter gloom,
Because they also said to Him:

The Recent Storm was a RECORD-BREAKER

Last week's storm of freezing rain, sleet, snow and high winds caused enormous damage to telephone plant over a very wide area.

Although more than 1,450 Bell men are on active service, we have recruited telephone repair gangs from all parts of our territory and are doing our utmost to effect repairs and restore at least a partial service. We are hampered by blocked roads and deep snow, and wire and other material is by no means plentiful. Permanent repairs will take many weeks.

We are sure that telephone users will recognize our difficulties and be patient if their service is curtailed.

No time will be lost, no effort nor expense will be spared in setting things to rights. Our operators will continue to make the facilities available serve to the best possible advantage.

Your understanding and co-operation in limiting, so far as possible, both your local and long distance calls, will be appreciated by all of us.

THE BELL TELEPHONE COMPANY OF CANADA — LOCAL LONG DISTANCE TELEPHONE

● *Buy War Saving Stamps and Certificates Regularly.*

Well-known Local Man Passed Away In Toronto

Mr. Patrick Manley, a life long resident of Chesterville and vicinity passed peacefully away Sunday, December 20th, 1942, at the home of his son Mr. Thomas E. Manley in Toronto.

Athough in declining health for the past year his demise was unexpected as he was able to be up and about almost until the last.

The late Mr. Manley was the eldest child of the late Thomas Manley and Bridget Grady. He married Margaret Rady who predeceased him eight years ago. Surviving is his son Mr. Thomas E. Manley in Toronto.

Of a kind and lovable nature he endeared himself to all with whom he came in contact, as evidenced by the following beautiful floral and spiritual offerings; Floral Cross, Mr. and Mrs. Thomas E. Manley, Spray, Mr. and Mrs. L. V. Morrell and family, Mr. and Mrs. Thomas Green and family, T.J. Parsons and Staff, Requiem High masses, Mrs. William Moriarity, Miss Mary Moriarity, Mr. and Mrs. Thomas E. Manley (two). Low Masses, Mr. and Mrs. O. Lalonde, Mr. Wm. Grady, Mr. and Mrs. Peter Manley and family, Mr. and Mrs. J.J. Lynch and family, Mr. and Mrs. Alfred Beehler, Mr. W. J. Lynch and sons, Miss Annis Demo, Mr. and Mrs. Francis Demo, Mr. and Mrs. Thomas E. Manley, Mr. and Mrs. Bernard Masterson, Mr. and Mrs. Wm. McCloskey and family, Mr. and Mrs. Herbert Crozier, Mr. and Mrs. T. P. Demo, Mr. and Mrs. Joseph Manley, Miss Margaret Grady and brothers, Mrs. John Manley, Mr. Stanley Murphy, Mrs. Nicholas Beehler and Raymond, Mr. and Mrs. Wm. Moriarity, Mr. Edward Cain, Mrs. P. O'Donohue and family, Mr. and Mrs. George Richer, Mr. and Mrs. John P. Grady and family, Mr. and Mrs. Patrick Kelly, Mr. and Mrs. Fred Legault, Mr. and Mrs. Gerald Rady and Mrs. J. Rady, Mr. and Mrs. Patrick Cain, Mrs. John Murphy and family, Mr. and Mrs. James Manley, Mr. and Mrs. Edward Wheeler, Mr. and Mrs. Thomas Allen and Miss Irene Allen, Mr. and Mrs. Cornelius Kearns, Mr. Bernard Coyne, Mr. George Servage.

Telegrams and letters of condolence were received from Miss Annis Demo, Montreal, Quebec and Mr. and Mrs. Francis Demo of La Tuque, Quebec.

After resting at the funeral chapel of McDougall and Brown, Toronto, until Tuesday morning, the remains were brought to the home of his nephew, Mr. Peter Manley, from whence the funeral took place Thursday morning to Crysler Roman Catholic church, where high mass was sung by the Reverend Father Bougie. Interment afterwards in Holy Rosary Cemetery, Crysler.

The pall bearers were Mr. Bernard Grady, Mr. Alfred Beehler, Mr. George Servage, Mr. J. J. Lynch, Mr. Bernard Masterson, Mr. Wm. Servage.

Morewood

LAC John McGibbon of Winnipeg spent Christmas with Mr. and Mrs. Warren Feeley.

Pte Art Finnigan of Espinola spent a few days with Mr. Jack Steen.

Seaman Norman McLeod spent Christmas with his parents Mr. and Mrs. Donald McLeod.

Mr. and Mrs. Henry Steen spent the past two weeks with their daughters at Hudson.

Messrs. Dalton and Gordon Loughridge spent Christmas with their mother Mrs. Lyle Loughridge and sisters.

Miss Kathleen Steen spent the holidays with relatives at the Manitoulin Island.

Mr. and Mrs. Frank Ball and children were guests of Mr. and Mrs. Allen Thompson over the holiday.

Petty Officer Ray Fetterly of Halifax and Mrs. Fetterly and Mr. and Mrs. Fred Pennie of Smiths Falls were guests of Mr. and Mrs. J. V. Fetterly for Christmas.

Miss Norma Steen of Montreal spent Christmas with her parents Mr. and Mrs. Wm. Steen.

Mr. and Mrs. Hugh Fetterly of Montreal and Mrs. Allen Summers visited Mrs. James and Mr. Roy Fetterly on Saturday.

Sgt. Donald Faulkner of St. Hubert Quebec, and friend spent the week-end with friends here.

Maple Avenue

Mrs. Ida Rutley returned to her home here on Tuesday after spending the past two weeks with friends in Newington.

Mr. and Mrs. John Brownell of Osnabruck Centre and Mr. and Mrs. Harold Warner and Jackie of Northfield Station spent Christmas day with Mr. and Mrs. Warner Campbell and Ray of Finch.

Mr. and Mrs. John Neville spent Christmas with Mr. and Mrs. Frank Brownell and family.

Mrs. C. Shaver and Miss P. Shaver of Ottawa spent over the week-end with Mr. Clifton Shaver and family.

Mr. and Mrs. Ralph McConnell of Cornwall, Mr. and Mrs. P. McConnell of Massena, N.Y. and Mr. and Mrs. C. Collins and family were Christmas day guests of Mr. and Mrs. Merton Collins and Alva.

Mr. and Mrs. Joe Watzenback and son of Cornwall spent the week-end with Mr. and Mrs. Frank Dillabough.

Mrs. Wilson Steward and Lorne spent a day recently with Mrs. Wm. Beggs of Kemptville.

Mr. Wilson Steward of Montreal spent over the week-end with his wife and family.

Robert Steward of Third Avenue was a guest of Mrs. Ellen Fetterly recently.

Mr. and Mrs. William Southworth spent Friday with Mr. and Mrs. O. H. Grandaw of Finch.

Mr. and Mrs. Ellwood Thompson and sons spent a day recently with Mr. and Mrs. Leonard Thompson of Newington.

Mr. and Mrs. Walter Cryderman of Montreal spent Christmas day with Mr. and Mrs. Obrey Cryderman and family.

Dr. and Mrs. Hudson spent New Year's day with Mr. and Mrs. J. Steward.

Friends are very sorry to hear of the serious accident happened to Mr. Arthur Moak on Thursday.



TRIO OF PATRIOTS

"Three of a Kind" . . . and more to come! Here are three of the attractive Culligan Sisters of Kitchener, Ontario, who were heard in a recent edition of "Comrades in Arms", over the CBC National Network (every Friday at 10.15 p.m. EDT). Left to right are: Airwoman Carol Culligan, Airwoman Pearl Culligan, and Airwoman Olive Culligan. A fourth gallant young Culligan, Airwoman Ruby, was unable to attend the broadcast. But that's not all! There is a fifth Culligan, a charming miss who plans to join her elder sisters in the RCAF next July. CBC's next programme devoted to the united services of Canada's armed forces will be heard Friday, January 15th; the highlight will be a salute to the CWAC.

United S.S. Executive Honour Former Teacher

Mr. and Mrs. W. E. Marshall were pleasantly surprised while they were guests at the home of Mr. and Mrs. Allison Graham on Monday evening, December 28th. About 8.30 almost the entire executive of the United Church Sunday school arrived to say good-bye to Mr. and Mrs. Marshall and wish them every happiness in their new home.

During the evening games and contests, directed by Mrs. Harry Allison and Mrs. Eric Casselman, were much enjoyed by all. A merry group was silenced when Rev. R.C. Tait rose to express to Mr. Marshall the appreciation of the Executive for the splendid services he had rendered to the Sunday school during his four years in Chesterville. Harry Allison then presented Mr. and Mrs. Marshall with a beautiful occasional chair. Mr. Marshall thanked the Executive for their kind words and their gift. Everyone joined in singing "For They are Jolly Good Fellows".

Mrs. Allison Graham served refreshments.

LETTER OF THANKS

To the Electors of the Twp. of Winchester

Dear friends:—I would like to express my sincere appreciation to the friends who elected me to the office of Deputy Reeve for the township of Winchester for 1943. I consider it a privilege to again share the responsibilities as a Public Servant, your confidence will not be misplaced. I will continue to do all in my power for the benefit of the township.

Let us do all that we can to make the year of 1943 a Victorious Victory for the United Nations. Wishing you all the compliments of the season I am,

Your obedient servant,
E.R. Summers.

IN MEMORIAM

In loving memory of Mahlon Casselman who passed away two years ago today, December 30th, 1940.

He bid no one a last farewell,
He said good-bye to none,
His loving heart had ceased to beat,
Before we knew it he was gone;
He did not fail to do his best,
His heart was true and tender,
He worked hard for those he left
And ever will be remembered.

Sadly missed by his loving wife and family.

Died Niagara Falls, N.Y. Remembered In Berwick

The passing away of John Edwin Bookhout of Maple Avenue, Niagara Falls, N.Y., December 28th, will be of interest to many people of this vicinity, as he was reared in Berwick the son of Harry and Margaret Bookhout, attending school there and later going to live with his sister in Syracuse, N.Y.

He had been in ill health for about 18 months and had retired from his work after 44 years of service with the New York Central, but still serving as a Supervisor in Niagara County and other political offices. This was his third attack of the heart and he had been under the oxygen tent twice before. This time he failed to rally and passed away at 10.15 on Monday night, December 28th. He leaves to mourn his loss, his wife, Nellie Bookhout, one daughter Mrs. Phyllis Sayles, two sons, Harry at home and Raymond of Lockport, N.Y., three grandchildren and his sister Mrs. Sarah Doran of Syracuse, N.Y., one brother Albert of Canada.

BECKSTEAD RED CROSS REPORT

The annual meeting of Beckstead Red Cross was held at the home of Mrs. Wm. Dillabough on December 1st.

The sec.-treasurer, Mrs. Frank L. Whittaker gave her report. The distributor Mrs. Fred Beckstead gave her report of work done last year.

The following officers were elected: Chairman—Mrs. Bernice Dillabough, Distributor—Mrs. Maude Barkley, Sec.-Treas.—Mrs. F. L. Whittaker.

The following work was done—210 pars socks; 14 pairs mitts; 18 quilts; 6 sweaters; 11 helmets; 7 pairs seamen's socks; 21 washcloths; 1 scarf; 1 afghan; 6 pairs sheets; 29 handkerchiefs; 4 pairs pyjamas; 6 tuckins.

CARD OF THANKS

I wish to thank the electors whose support was given to me in the recent Municipal Election in Winchester township and which is extended to those who assisted in my behalf.

E. B. McMillan.

CARD OF THANKS

I wish to express my sincere thanks and appreciation to all my friends and neighbours who were so kind to me during the time I was confined to the hospital for sending me cards, letters and flowers.

Lloyd Merkley, Nation Valley.

CARD OF THANKS

I wish to thank all those who so thoughtfully sent cards and flowers and made calls when I was in Ottawa Civic Hospital as well as to those who so kindly inquired after my welfare.—Mrs. Jake Steen, Jr.

CARD OF THANKS

Mr. and Mrs. Thomas E. Manley of Toronto gratefully acknowledge and wish to thank their many dear friends and relatives for the kindness and sympathy shown them during their recent sad bereavement.

CARD OF THANKS

CARLYLE—The family of the late Mrs. Adam Carlyle, Morewood, wish to express their sincere thanks to their friends and neighbours for their kindness, sympathy and beautiful floral offerings received in their recent bereavement. Special thanks to Rev. T. A. Woods and the choir.

IN MEMORIAM

McNEILL—In loving remembrance of our dear father, Archie McNeill, who passed away January 15, 1940.

Today recalls sad memories
Of a dear father gone to rest,
And the ones who think of him today,
Are the ones who loved him best.

Daughter, Mrs. L.A. Mackie.

ORCHARDSIDE RED CROSS

The Orchardside Red Cross Unit met at the home of Mrs. T. A. Loucks on Tuesday evening to elect new officers for 1943, but with a unanimous vote all officers were re-elected. Mrs. Wilburn Edgerton:—President, Mrs. Harrison Allen Vice-president, Mrs. Geo. Cunningham, Secretary, Mrs. Geo. Elliott, Treasurer; Programme committee—Mesdames Walter Merkley, John Young, Cornelius Kearns, Pliny Irving and Mrs. Roy Elliott.

The following is the list of articles made since organizing May 4, 1942. 9 pairs boy's pyjamas; 10 woman's nightgowns; 16 children's nightgowns; 1 child's sweater; 2 men's sleeveless sweater; 11 children's dresses and bloomers; 6 boy's coats; 20 dental towels; 8 boy's suits; 2 boys shirts; 1 pair seamen's socks; 9 pairs service socks; 12 Pair hospital socks; 15 boys berets; 4 knitted helmets; 5 quilts and $165.00 in cash

Miss Harradine Passed Away Unexpectedly

Many friends will learn with regret of the death of Florence Violet, youngest daughter of Mr. and Mrs. Harradine, who died suddenly at her home on Sunday evening, December 27th at 5.55 p.m. She leaves to mourn besides her parents, one sister, Mrs. Chas. Stansslinly of Vancouver, one brother, Alfred of Ogdensburg, N.Y. and neice Gwellda of Smiths Falls, three nephews Donald, Alfred and Daniel of Ogdensburg, one cousin Edward Southgale of the R.A.F. Debert, Nova Scotia and relatives in England.

Many beautiful floral tributes and cards and letters received. Service was conducted by Reverend Ellacott of Holy Trinity church, Wednesday, December 30th, with interment in Maple Ridge cemetery.



He's on the RUN!

Watch out, Hitler!
I'm after you!!

Behind every Allied bayonet charge—behind every anti-tank gun in the desert—behind every bomber that smashes at your cities—behind every powerful ship that belches its broadsides of death at you and your gangsters—is the vital factor of manpower that is well-fed and nourished. And that is where we—the bacon hogs of Canada—come in, Mr. Hitler. Canadian bacon is doing its part to keep the manpower of our armies well-fed—rarin' to go. 675 Million pounds of bacon is going to Britain this year. It is crossing the sea to fight for the Allies—to smash at you and your so-called supermen. So, watch out, Hitler! Here we come! We've got you on the run—and we'll keep you that way!

BALANCED FEEDING WILL GIVE MORE HOGS AND BETTER HOGS



No farmer wants to feed hogs for 7 or 8 months—if he can send them away to market in 5½ or 6 months. And that's just what you *can* do if you give them a balanced feed—with the proteins, minerals and vitamins they need to bring them along fast—and give them the finish that brings a "Grade A" marking. *You* can do that, Mr. Hog-Raiser, in a very simple way. Just balance your home-grown grains with SHUR-GAIN 41% HOG CONCENTRATE. Do that and you can raise more hogs and better hogs—hogs that will go across the sea to feed and nourish our invasion armies. Help your hogs to go "all out" in fighting Hitler—by seeing that they get the feed that will let them do a job . . .

your own grain
plus SHUR-GAIN 41% HOG CONCENTRATE.

SHUR-GAIN

41% HOG CONCENTRATE

MADE BY CANADA PACKERS LIMITED—FEED DIVISION

MONTREAL TORONTO WINNIPEG EDMONTON

Shur-Gain Big 50 Laying Concentrate
is stocked and sold by
S. Barrie & Sons

"WAR EFFORT" on the Farm

AVOID WASTE-SAVE!

Farmers of Canada have done a wonderful job in meeting the increased demand, both at home and overseas, for food supplies. This in the face of a 20% decline in farm labor supply and with little added machinery available.

Special care of Farm Equipment is being urged—a general check up NOW and any rebuilding and repairs attended to during this winter—proper housing against the weather. Paint, new parts and grease will prolong the life of machinery. *Implement Dealers and repair men will co-operate where necessary.*

Bank by mail and save time.

Consult the bank regarding loans and other services which will help you.

Build a reserve in a savings account.

Your bank is a centre of essential services.

The Bank provides a "Farmer's Memorandum and Account Book" — useful in keeping records—ask our nearest branch.

The BANK of NOVA SCOTIA

ESTABLISHED 1832—OVER A CENTURY OF SERVICE

Hyndman

Mr. and Mrs. Robert Grant and daughter visited friends in Cardinal, Tuesday.

A social evening was held in the schoo house on Monday evening in aid of the Red Cross. The evening was spent in progressive euchre. Mrs. Robert Conley and Mr. Chester Gilmer were the winners. Lunch was then served. The next social evening will be January 15th in the school house.

Mr. Allan Grant of Cardinal spent Saturday at his home here.

Mr. Gordon Francis of Prescott spent Sunday with Mr. and Mrs. John Francis.

Mr. Lyall Lattimore, Silver City, Mr. Robert Conley of this place spent Sunday at the home of Mr. James Lattimore.

Mr. and Mrs. Robert Conley had tea with Mrs. Mary Francis on Tuesday.

Messrs. Robert Grant and Bert Lattimore called on Mr. Hugh Short who has been confined to his bed for the past few weeks is able to get up again.

Mr. and Mrs. Robert Grant and daughter Shena were Sunday visitors of Mr. and Mrs. Lyall Crowder of Pleasant Valley.

Mrs. Ray Grant visited Mrs. Allan Grant Sunday afternoon.

Mrs. Hannah Hamilton returned to her home in Pleasant Valley on Wednesday after spending some time here with her daughter Mrs. Mary Francis.

Hoasic

Guests at the home of Mr. and Mrs. Elvin McIntosh on Friday were Mr. and Mrs. Oliver Alguire and family, Mrs. James Alguire, Mr. and Mrs. Bernie Gallinger with Jean, Harold and Lyle of Archer

Miss Blanche Erratt of Winchester returned home on Sunday after spending the holidays with her sister Mrs. Graham and Mr. Wells.

The WMS of the Colquhoun United church met at the home of Mrs. Durham Wells on Wednesday. With a fair attendance.

Mrs. Clarice Weagant spent Saturday afternoon with Mrs. W. H. Swerdfeger.

Friends extend sympathy to Mrs. Malcolm Beckstead and Mrs. Cephus Smith in the death of a loving husband and father Malcolm Beckstead of Williamsburg.

Friends here were sorry to learn that Mrs. James A. Beckstead of Morrisburg fell at her home and sustained a broken shoulder. Her many friends wish her a speedy recovery.

Mr. and Mrs. Durham Wells with Mr. and Mrs. Graham Wells and baby were guests of Mr. and Mrs. Ed. Lanigan of Berwick.

Born—To Mr. and Mrs. Orval Crowder on December 31st a daughter.

Friends here received the sad news of the death of Mrs. Lucinda Wiggins of Lisbon who died suddenly from a heart attack.

She was born at Colquhoun, the daughter of the late Mr. and Mrs. Amos Cheley. She leaves to mourn her loss a husband, two sons and daughters, three sisters Mrs. Eva Schaffer of Brockville, Mrs. Harry Morgan of Wales and Mrs. James O'Shaughnessy of Aultsville, three brothers, Hamilton Cheley of California; Delbert Cheley of Saskatchewan and Walter Cheley of Aultsville.

Rev. John Edgar conducted the service. The body was placed in the vault at White Church cemetery.

Mr. and Mrs. Kenneth Fawcett with Madeline Alguire of Prescott spent the week-end at Oliver Alguire's.

Mrs. Gertrude Weagant and Robert of Archer, Mr. and Mrs. Will Jarvis of Gallingertown were guests of Mr. and Mrs. Beverly Weagant on Monday evening.

S.S. NO. 7 WINCHESTER

Grade VIII—Mary McMahon 76.7.
Grade VII—Helen McMahon 76.6.
Grade V—Arnold McMahon 53.4.
Grade IV—Ruth MacMillan 83.8, Colmer Watson 74.5, Lois Gallinger 73.9.
Grade III—Charlie Tuttle 81, Ray Heagle 56.6.
Grade II—Doris McMahon 85, Gerald Gallinger 81, Jay Ault 72.
Grade I—Donald Tuttle 72.

Veronica McDonald, Teacher.

Ottawa Dailies With The Record for 12 months to new or renewal subscribers for **$7.00**

MASSEY-HARRIS

For Service and Dependibility

Prepare for 1943

Order the machines you need now.

Order the repairs now that you need to put the old machine in working order, and save yourself the disappointment o not being able to secure them later.

See Our Roller Bearing Grain Binder
Electric and Tractor driven

A full tine of machines for sale and a good stock of repair parts on hand.

CARL E. McMILLAN
THE FARMERS' SUPPLY STORE
Dial 505 - Chesterville

Mrs. Elizabeth Carlyle Morewood Resident, Dies

Following a short illness there passed away a life long resident of Morewood Mrs. Elizabeth (Lib.) Carlyle, daughter of the late Margaret Edgerton and Simon Bogart at the home of her son W.B. Carlyle on December 22nd in her 74th year.

She was married to the late Adam Carlyle who predeceased her three years ago. A son, Clifton, died 26 years ago. Surviving are a son Walter B. of Morewood, a daughter Margaret of the Westboro Public school, one brother George also of Morewood.

The floral offerings were, The family, Mr. and Mrs. George Bogart and family, Mr. and Mrs. Harry Hutchinson, Mr. and Mrs. Arthur Steinburg, Mr. and Mrs. Sam Barrington, Mrs. Mabel Newman, Schryer family, Westboro School Board, Staff of Broadview school, Pupils of Grade IV Broadview school and Mr. and Mrs. Paul Hefferman.

The funeral was held in the United church on Thursday, December 24th. The service was conducted by Rev. T.A. Woods. Interment in the Presbyterian cemetery.

Payne Valley

Mrs. Harold Cameron and family called on Mr. and Mrs. George Eligh on Friday.

Mr. Donald Shaver spent Sunday with Mr. and Mrs. Willard Rutlev of Finch.

Mr. and Mrs. J. D. Shaver and family spent Sunday with Mr. and Mrs. George Tinkess of Avonmore. Miss Audrey Hamilton accompanied them to her home at Monckland and spent the day.

Mrs. Ernest Munroe of Winchester is spending a few days with Mr. and Mrs. Dan Campbell and Mr. and Mrs. Maldywn Watkins.

Visitors at Mr. George Eligh's on Sunday were Mrs. Meredith Garlough and daughters Grace and Clara and sons of Williamsburg and Mrs. Hughie Cameron and family.

Mrs. Edgar McLean and daughter Marlene returned to her home after spending the past week at her parental home Mr. Dan Campbell's.

Mr. and Mrs. Hughie Curran of Finch spent Sunday with Mr. and Mrs. Dan Campbell.

Mr. George Eligh called on his sister Mrs. Adelaide Empey and daughter Jennie on Tuesday at Finch.

Mr. and Mrs. Walter Quinn of Montreal visited his mother and sister Margaret for some time.

Goldfield South

The Annual meeting of West Stormont Plowman's Association met at the home of Phillip Casselman on Monday, January 11th. There was a good attendance and the fall officers were elected. Honorary president—John H. Currie of Crysler, Past president—Phill Casselman of Finch, President—Walter Campbell, 1st vice president—Fred Eamon of Wales, 2 vice-president—W. W. Henry of Berwick, Treasurer—Bernard Beehler of Crysler, Secretary—District rep. at Morrisburg, Auditors—Roy Shaver and Walter Campbell. Those appointed to represent the Association at Inter county meetings — Walter Campbell, Bernard Beehler, Peter Manley. The association reported a good year, finances being in an excellent condition.

Mr. and Mrs. W. J. Sutherland spent Friday with Mr. and Mrs. S. B. Casselman.

Mrs. Edgar MacLean and Marlene are spending some time with Mr. and Mrs. M. Watkins of Payne Valley.

Miss Aurea Foley returned to Ottawa after spending the past week with her parents Mr. and Mrs. Alex Foley.

Mr. and Mrs. W. J. Sutherland and Bobby and Mr. and Mrs. Don Gordon and Alexander were New Year's guests of Mr. Alex Munro.

Mr. Willis Warner of 7th Avenue West was a dinner guest of Mr. and Mrs. Donald Casselman on Friday.

S. S. NO. 8 RED CROSS WORK

The Annual meeting of S.S. No. 8 Red Cross unit was held at the home of Mrs. Wm. Smith on December 18th. The secretary reported 25 meetings with an average attendance of 8. The sum of $194.76 was raised with collections, selling quilts salvage and one euchre. Also the following work:—50 pairs socks, pr. seamen's socks, 2 prs. refugee mitts, 4 pr. gloves, 2 turtle neck sweaters, 8 ladies nightgowns, 11 child's nightgowns, 14 pair bloomers, 7 boy's pyjamas, 13 pantie dresses, 4 childs sweaters, 5 aero caps, 17 quilts, 3 amputation covers, 1 little sun suit, 30 bed socks, 24 dental towels, 2 Oliver twist suits, pair of boys pants donated.

The same officers were re-elected. Pres. Mrs. C. T. McIntosh and sec.-treasurer Mrs. Asel Merkley.

INKERMAN GIRL GETS HER R.N.

Florence Isabelle Timmins, daughter of Mr. and Mrs. George Timmins, who graduated recently from The Ontario Hospital, Kingston, has written and successfully passed her Nurses Registration examinations.

FULTON BROS.

The Store of Quality But not of High Price

A FEW LINES WE CARRY---Only a few

Robert's Syrup of Tar & Cod Liver Oil. Per bottle ..... .35

Chase's Linseed & Turpentine Per bottle ..... .30&.69

Syrup of White Pine & Tar Priced at ..... .25

4-TS PINEX BUCKLEY'S MASON'S 49
PASMORE'S BRONCHIAL RELIEF

Linaments

MINARD'S SLOAN'S ELECTRIC OIL
NERVELINE RUNDLE'S EGYPTIAN
RADWAY'S SAVE-THE-HORSE
KENDALL'S SPAVIN CURE
ABSORBINE CAUSTIC BALSAM
FLEMING'S BLISTER

Salts

Eno's Abbey's Kkovah OldEnglish Sal Hepatica Krushen Alka Seltzer Bromo-Seltzer

Asprotabs

Five Grains
12 white tablets in tin box. Generally sold at .25
Headaches, Colds, Grippe, Rheumatism
15c

Kow Kure Small ..... .60 Large..... 1.10

Camphor .10 per cake

Kila-Lice 2-lb Box..... .75

Electric Herders 16.50

Cod Liver Oil

Norwegian 16 ounces..... .75

Salves and Rub-Ons

Vapo-Rub Zam Buck Chase's Ointment Buckley's Rub Musterole Mentholatum

Pills

Chase's Dodd's Kidney Pills Beecham's Pills
Gin Pills Chase's Nerve Food Nature's Remedy
Morse's Indian Root Carter's Little Liver Pills

Tooth Paste and Powder

DR. LYON'S PEPSODENT COLGATE'S
LISTERENE CUE IPANA
SPEARMINT ETC

Shaving Creams

Gillette's Palmolive Lifebuoy

BATTERY **RADIOS** Complete with Batteries **37.50**

No. 6 Batteries .48

Hockey Sticks Pucks Balck Tape .5, .10, 15, .25 rolls

ELECTRIC RBDIOS 5-tube—attached antenna Operates either 25 or 60 cycles. Very attractive.

Kleenex 500 size..... .29 200 size.... 2 for .25 150 size.....10

Electric Light Bulbs 25—40—60 watt, Mazda **.15 each**

FULTON BROS.
DIAL 345 ——FOR PROMPT DELIVERY

The Bargain Table

Advertise in The Bargain Table and Record—It Pays.

NOTICE

Anyone owing the undersigned balance of their account may pay same to Carl McMillan, Chesterville, or remit to W. E. Marshall, 25 Caroline St., Kitchener, Ontario. 14

FOR SALE

Colt for sale. Apply Stanley Barkley, Elma.

WANTED

Women or girls for spare time work in egg-grading station. 25 cts. an hour. Apply in person at the grading station. —Hy Bessin. 13

GIRL WANTED

Neat, capable girl for general housework. Fond of children. Write applying to Mrs. T. R. Durley, 330 Augustus street, Cornwall. 13

GIRL WANTED

Neat, capable girl for general housework. Fond of children. Write applying to Mrs. Gordon Hatfield, 332 Augustus street, Cornwall. 13

WANTED SEED CLEANER OPERATOR

An operator in Chesterville or vicinity, to operate a seed cleaner, good terms offered. Cleaner might be bought. If interested apply to Angus Smith, Allison Graham or Eric Casselman before next Tuesday noon.

LOST

Black and tan female hound answers to name "Lady". Call Finch on reverse check if any information. Wm. Gillard, Finch.

WANTED

ALL KINDS OF LIVE POULTRY any time; Feed Bags and Hides. Highest Cash Prices paid. Phone 86, Morrisburg.
BARKLEY'S MEAT MARKET
Buyer for Dominion Poultry and Egg Traders, Montreal. 44tf 47

FOWL WANTED

MR. I. ATLAS is always in the market for all kinds of Live Poultry. Highest market prices paid. Phone 360, Chesterville. 19

AUCTION SALE

of

Stock, Implements, Feed, H.H. Gooods

The undersigned who has been on a rented farm will offer for sale by Public Auction without reserve on the premises

Half Mile South Of Crysler Village On Highway
First Farm South of Station Road
on
SATURDAY, JANUARY 16TH

Beginning at 1.30 p.m. sharp

Bay General Purpose Mare 6 yrs., Grey Percheron Horse 7 years, Grey Percheron Mare 6 years 1250 lbs., Pure Bred Ayrshire Cow, 11 High Grade Milch Cows, 2 Brood Sows, 24 Shoats 60 to 160 lbs., Set Double Harness near new, Set Single Harness near new, Set Light Double Driving Harness, Double Harness with Hay Rack, Rubber Tired Milk Wagon, 2 Buggies, 2 Cutters, 5 Milk Pails, Renfrew Cream Separator, Wilkinson No. 5 Walking Plow, Intrn'l 1 1-2 h.p. Gas Engine, 5 8-gal. Milk Cans, Dairy Strainer, Disc Harrow, Deering Binder 6ft cut, Horse Rake, Shovels, Forks, 35 Tons loose Hay, About 100 bus. Oats, Beach Cook Stove, Heater, Part of Household Furniture, Hay Fork Rope, Many Other Articles too numerous to mention.

ARTHUR DESAUTEL, PROP.
TERMS OF SALE—CASH
E. Racine, Auctioneer, Box 13 Crysler.

SWEET CAPORAL *Cigarettes*
"THE PUREST FORM IN WHICH TOBACCO CAN BE SMOKED."

INSURANCE

ALL LINES WRITTEN on ONE or THREE YEAR PLAN

WM. McCLOSKEY
40 Kearns Block
DIAL 319 - CHESTERVILLE

BADMINTON NEWS

A Tournament and social evening will be held in the Community Hall Monday, January 18th at 7.30 for the entertainment of the Chesterville Badminton Club members and gusets.

Bring your own sandwiches and sugar!

CARD OF THANKS

We wish to express our thanks for the kindness and respect shown us by our friends and neighbours in our hour of bereavement.—Mr. and Mrs. Harradine and family.

ATTEND TORONTO MEETING

Eric Casselman, president of Dundas County Federation of Agriculture, and Allison Graham, secretary, attended the annual meeting of the Ontario Federation of Agriculture.

IN HOSPITAL

Pte Myles Barkley underwent an operation for appendicitis at the civic hospital at North Bay. His condition is favourable so far. He is the son of Mr. and Mrs. Cecil Barkley of town.

PASSES EXAM

Miss Dora Chambers, daughter of Mr. and Mrs. Pat Chambers was recently successful in passing her R N examination at St. Vincent de Paul hospital, Brockville.

REPORT OF SUNSHINE MISSION BAND

The Sunshine Mission Band met at the home of Mrs. Robert Barrie on December 31st at 2.30 o'clock.

The meeting was opened with Hymn Silent Night, after which the Lords Prayer was repeated in unison. The scripture John 14 vs 6-15 was then read.

The First Nowell was sung with the Roll Call, collection and business following.

A Christmas story was read by Doreen McLean. The election of officers then took place and the following were elected: Pres.—Doreen McLean, Secretary—Mildred McIntosh, Treasurer—Floyd Taylor. A new leader Mrs. Wm. Taylor was appointed. The meeting was closed with the National Anthem.

Goldfield

Mr. and Mrs. Harry Sharlow and son Timmie of Massena visited at the latter's parents Mr. and Mrs. Smith McMillan during the Christmas season.

Mrs. Gilbert Robilliard who was a patient in Cornwall General hospital is home.

Mr. and Mrs. Cederic MacLeod and son Winston and Miss Gwennyth MacLeod visited friends in Cornwall at the week-end.

Mr. Basil Gillies of Finch visited with Mr. and Mrs. D. A. Gillies and family during the holiday season.

Messrs. James McMahon and Thos. Mallett spent Monday in Cornwall.

Mr. and Mrs. Amos Briscoe and family of Cornwall and Mr. and Mrs. Donald Dillabough of Elma visited at the home of their parents Mr. and Mrs. George Smith during the holiday season.

Mr and Mrs. Alfred Carkner and Donald and Audrey of Morrisburg. Mr. and Mrs. John Burton of Archer and Mr. and Mrs. Aden Casselman and family of Berwick visited at the home of Mr. D.A. Gillies on Christmas day.

Mr. John T. Foley and Miss Sarah Foley and James of Ottawa visited at the home of her uncle Mr. and Mrs. Dan Pollork of Berwick.

Grantley

Mr. and Mrs. Wallace Myers, Mr. Bert Myers and Mr. Rupert McMillan of Ottawa and Mr. and Mrs. Bill Johnstone were Sunday guests of Mr. and Mrs. Bert McMillan.

LAC MacKenzie Gordon, Trenton, spent a few hours at the week-end at his home here.

LAC Byron Gordon of Arnprior, spent New Years leave at his home here. He expected to be posted to Montreal on January 11.

Mrs. Morris Shay, Miss Marguerite and Mr. Jimmie Shay and Mr. Alex Gordon were Sunday guests of Mr. and Mrs. Kittle and family.

Mr. and Mrs. J. Kittle motored to Aultsville Monday and spent a few hours there with relatives.

Mrs. John Kittle was advised by telegram from Halifax of the promotion through merit of her son in law Lieut. C. W. Warner to Lieut. Commander, RCNVR.

Mrs. Kittle was advised by letter of the death Saturday, January 9th of her aunt Mrs. F. S. Starbird. Mrs. Starbird was in her eightieth year and was ill only 24 hours with flu. The body is resting at Millers funeral home in Cornwall pending the arrival of her only son Roy Starbird from New Orleans. Owing to telephone conditions her relatives in this district will please accept this intimation.

The trees in this district owing to the great load of ice and wind havoc are ruined. Old apple orchards which bore a crop last year to be remembered are beheaded. Evergreens with their crests loaded with ice and snow are bowed seemingly in mourning. Telephone and hydro lines can be repaired but only God can make a tree.

Dunbar Presby. Ladies Aid Elects New Officials

The annual meeting of the Ladies Aid of Dunbar Presbyterian church was held at the home of the Misses Mina and Mary Marcellus on Tuesday afternoon, January 12th, with a good attendance.

The president opened the meeting by singing hymn 106 followed by the Lord's Prayer in unison. The bible lesson from St. John chapter 15 was read alternatively.

The secretary and treasurer gave satisfactory reports. The Roll Call was answered by reading a verse of the Bible containing the word "Courage" and the annual meeting proceeded with Miss Beth Carlyle acting as chairman. Officers elected for 1943 are: Honorary presidents—Mrs. A. Durant and Miss Mary Marcellus.
President—Mrs. C. S. Beckstead.
1st vice-pres.—Mrs. F.G. Todd.
2nd vice pres.—Mrs. G. Brownell.
3rd vice pres.—Mrs. E. McMillan.
Secretary—Miss Mina Marcellus.
Organist—Miss Beth Carlyle.
Press sec.—Mrs. A. S. Allison.
Auditors—Mrs. Arza Beckstead and Mrs. Levi Merkley.

The meeting closed with the singing of the National Anthem and the Mizpah benediction.

Melvins

Mrs. John Scott returned home Tuesday after having spent the past week with her daughter Mrs. Peter Poole and Mr. Poole of Winchester.

Mr. Roy Miller spent a couple of days with Mr. Garfield Nicholas and friends of Berwick this week.

Miss Alice Marjerison took tea with Marion Scott on Sunday.

Mr. and Mrs. Orval Christie spent the week end recently with the latter's parents Mr. and Mrs. John Poole of Harmony.

Mr. and Mrs. Richard Scott spent last Tuesday with Mr. and Mrs. Redmond and Mr. and Mrs. Peter Poole of Winchester.

Mr. Dwight Swerdfeger of Morewood spent a few days the latter part of the week with his friend Lyall Miller.

Mr and Mrs. Roy Miller took tea New Years with Mr. and Mrs. J. Presley.

Wedding bells are again ringing loudly in our settlement.

Messrs. Milton Fetterly of Chesterville and Bud Pike took tea Sunday at Richard Scotts.

Red Cross was held last week at the home of Mrs. R. Black and this week at Mrs. Dalton Robinsons.

Dr. Scholl's Foot Remedies

DR. SCHOLL'S ZENO—PADS
For corns, soft corns, bunions, callouses and tender spots on feet. A super-soft pad which lifts shoe pressure from sensitive area allowing Medicated Disc to soften irritated part. Give them a trial.
Per box 35c

DR. SCHOLL'S "2" DROP CORN REMEDY
Gives quick relief removing soft or hard corns or callouses on soles or other parts of feet. Felt pads included with each bottle.
Per bottle 35c

DR. SCHOLL'S SOLVEX
Be on your guard if your feet itch or if skin between toes becomes cracked, peeling or covered with tiny blisters. These are symptons of Athlete's Foot. A serious stubborn skin infection. Here is the remedy.
Per jar 50c

DR. SCHOLL'S FOOT POWDER
For perspiring, tender, hot feet. Excellent for easing new or tight shoes. Keeping the feet dry with this powder guards against itching feet.
Per can 40c

DR. SCHOLL'S BUNION REDUCER
Relieves bunion pain by removing shoe pressure. Fits snugly to bunion. Preserves shape of shoe. Give one a trial.
Price each 50c

DR. SCHOLL'S WALK-STRATES
Prevent crooked, run-over heels. Preserve shape of shoe, making walking a pleasure. Easily attached to any shoe.
Per pair 35c

DR. SCHOLL'S FOOT BALM
For tired, aching, burning feet. After a hard day a foot massage with this balm will give you great relief. Soothes minor skin irritations.
Per jar 40c

H. J. McMahon
Dial 354 - - Chesterville

Presbyterian W.M.S., Dunbar Elects 1943 Officers

The Annual meeting of the Dunbar Presbyterian WMS and Mission band were held at the home of Mrs. Chas. Marselis with a goodly number present from each society. Officers elected for 1943 are as follows. President—Mrs. D. A. Dillabough, Secretary—Miss Eva Carlyle, Treasurer—Mrs. Chas. Marselis; other officers appointed were Mrs. Geo. Brownell as Home Keepers secretary; Miss Beth Carlyle as Good Tidings secretary and Mrs. Myles Marcellus as Welcome and Welfare secretary; Mrs. Chas. Marselis as organist. Officers for Mission Band are, President—Miss Marjorie Woods, Secretary—Miss Margery Thom, Treasurer—Miss Berneyce Dillabough. Mrs. Dillabough was elected as Band Leader and Mrs. Dillabough and Mrs. Chas. Marselis as superintendants. Each society is glad to report a most successful year.

CARD OF THANKS

I would like to take this opportunity of publicly acknowledging our thanks to Mr. King and the Nestle company for permitting us to carry on during the seven days breakdown in the Hydro. 13
Hy Bessin.

COUNTIES COUNCIL

The January Session of the Council of the Municipal Corporation of the United Counties of Stormont, Dundas and Glengarry will meet in the Council Chambers, County Buildings, Cornwall, on Tuesday the 19th day of January A. D., 1943, at two o'clock p.m. pursuant to Statute.—A. K. MacMILLAN, County Clerk.



You MUST REGISTER
ON, OR IMMEDIATELY AFTER,
YOUR 16TH BIRTHDAY!

THIS IS TO REMIND YOU that within thirty days after attaining your sixteenth birthday you are required by *law* to attend at any Post Office in Canada and obtain from the Postmaster your National Registration certificate.

If you have reached your sixteenth birthday, and, by chance, have not registered, you should do so at once.

If you change your address after registering, you must report the change on a card available at any Post Office.

All registered persons are required by law to have their registration certificates in their immediate possession *at all times*. You may be required to produce your registration certificate, by the proper authorities, at any time.

It is a patriotic duty to comply with the National Registration regulations. You will avoid substantial penalties by doing so.

HUMPHREY MITCHELL,
Minister of Labour,
Ottawa

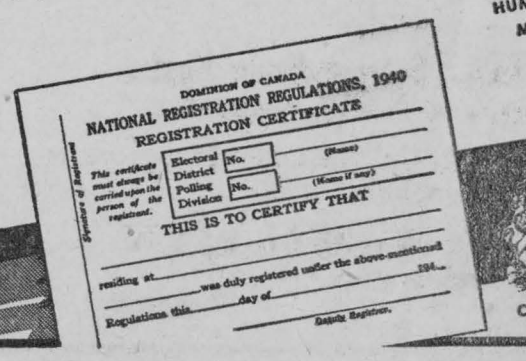

Eighth Line, Osnabruck

Christmas visitors—Mr. and Mrs. Fred Gallinger and Lorraine of Gallingertown with Mr. and Mrs. Alex Winters.

Mr. and Mrs. Ernest Gault, Gary and Miss Hazel Winters of Ottawa with Mr. and Mrs. Bert Winters and family.

Mr. and Mrs. Ellwood Carbino and family with Mr. and Mrs. Charles Meldrum of Berwick.

Mr. and Mrs. Alfred Dunbar and family, Mrs. John Dunbar and David with Mr. and Mrs. Willis Gallinger and family 4th Ave Osnabruck.

Mr. and Mrs. Harold Alguire and Ida of Williamsburg and Miss Lyddia Lapierre of Ottawa with Mr. and Mrs. Peter Lapierre.

Mr. and Mrs. Wm. Gillard and Mr. and Mrs. Edward Gillard and family with Mr. and Mrs. Ernest Beckstead of Orchardside.

Miss Elsie Winters of Ottawa Normal School spent the holidays with her parents Mr. and Mrs. Alfred Winters and George.

Bert and Ralph Winters and Wm. Ostler attended the funeral of Mrs. Clarence Ostler at Cornwall on Thursday.

Mrs. Edward Gillard, Dannie, Betty and infant son are spending a few weeks with Mr. and Mrs. Ernest Beckstead of Orchardside.

Mrs. Ellard Zummach of 7th Ave East and Miss Lydda Lapierre of Ottawa called at the home of William Ostler on Saturday.

Mr. and Mrs. James Ostler of Cornwall, Mr. and Mrs. Millan Mattice and Mrs. Harry Gove of Sandtown called at the home of William Ostler on Thursday evening.

Mr. and Mrs. Clarence Moak and Carolyn spent Friday afternoon with Mr. and Mrs. Bert Winters and family.

Mr. and Mrs. James Williamson, Montreal, spent the holidays with Mr. and Mrs. Alex Carbino and sons.

Mr. and Mrs. Bert Winters and Billy, Mr. and Mrs. George Moak and Bernice, Mr. and Mrs. Orval Moak and John Moak of Newington West were Saturday guests of Mr. and Mrs. William Ostler and family.

Mrs. William Gillard, Dwayne and Patricia spent a few days with Mr. and Mrs. Ernest Beckstead of Orchardside.

Mr. and Mrs. Bruce Harper of Dundela, Mr. and Mrs. Harold Alguire and Ida of Williamsburg, Miss Lydda Lapierre of Ottawa, Mr. and Mrs. Orval Moak, Mr. and Mrs. W. Ostler, Mr. and Mrs. Clarence Moak and Carolyn spent Sunday with Mr. and Mrs. Peter Lapierre.

Mr. and Mrs. Peter Shaver, Finch, spent Christmas with Mr. and Mrs. A. J. Shaver, Roy and Bessie.

Mr. and Mrs. Wm. Ostler, Mrs. Clarence Moak and Carolyn spent Monday evening with Mr. and Mrs. George Moak of Newington West.

Mr. and Mrs. John Shaver spent Christmas with Mr. and Mrs. H. Fay Shaver and Beverley of Chesterville.

Born—To Mr. and Mrs. Edward Gillard on December 25th, 1942, a son.

Payne Valley

Mr. Donald Shaver and Mr. and Mrs. J.D. Shaver and family and Mr. and Mrs. Rupert MacIntyre and family spent Christmas with Mr. and Mrs. Wendal Henry of Berwick.

Mr. and Mrs. John Allen Cameron and family spent Christmas with Mr. and Mrs. Walter Campbell of Lunenburg.

Mr. and Mrs. Harold Cameron and family spent Christmas with Mr. and Mrs. George Eastman of Lunenburg

Miss Isabel Hunter and brother Kenneth of Morewood spent a few days with their grandmother and Mr. and Mrs. Harold Cameron and other friends.

Mr. Cory Prieur and son Douglas of Northfield spent Christmas day with Mr. and Mrs. Colin Camreon.

Mr. and Mrs. Harris Rupert and family spent Christmas with Mr. and Mrs. Walter Rupert and family Newington and Mrs. Rupert and family remained until Sunday.

Drv. Hughie Cameron called on Mr. John MacIntyre and Mr. and Mrs. Charlie Hollister on Thursday evening also called on Mr. and Mrs. Dan Campbell on Friday evening.

Mr. Donald and Mr. J.D. Shaver were in Cornwall on Thursday. Mr. and Mrs. George Eligh accompanied them and remained and spent Xmas with Mr. and Mrs. Leslie Stephenson who drove them home Friday afternoon.

Drv. Hughie Cameron of Sydney Mines, N.S., left on Saturday to return to his duties after spending five days with his wife and family.

Messrs. George Gordon and Harold and Bobby MacIntyre spent Sunday with their grandmother Mrs. Lizzie MacIntyre and son John of Newington.

Drv. Hughie Cameron and wife visited Mr. and Mrs. Tom Hunter of Finch on Wednesday and accompanied Mr. Hunter and family to Cornwall in the afternoon.

Mr. and Mrs. Rupert MacIntyre and son Donald and daughter Marjorie spent Sunday with Mr. and Mrs. Willard Rutley of Finch.

Messrs. Dougall and Bill Wiseman of Finch spent Saturday with Mr. and Mrs. Rupert MacIntyre.

Mr. and Mrs. Cam Murdock of Avonmore visited Mr. and Mrs. J. D. Shaver on Thursday.

Mr. and Mrs. J. D. Shaver spent Saturday with Mr. and Mrs. George Tinkess of Avonmore.

Mr. and Mrs. Walter Watson and family of Colquhoun, Messrs. Donald and Dalton Garlough and sisters Clare and Emma of Williamsburg and Mrs. Hughie Cameron and family spent New Year's day with Mr. George Eligh's.

Born—To Mr. and Mrs. Maldwyn Watkins a daughter on New Year's day. The school nurse was in attendance. Congratulations.

Master Manson Cameron spent a couple of days last week with Master Charlie Hunter of Finch.

Sandtown

Mrs. Claude Helmer and Miss Lois Helmer of Finch were tea guests of Mr. and Mrs. Raymond Dunbar on Tuesday.

Miss Luella Winters of Cornwall spent over Wednesday with her parents Mr. and Mrs. James Winters.

Mr. and Mrs. Wilbert Helmer and family had for recent guests Mr. and Mrs. Willard Hawn of Ottawa.

Mr. and Mrs. Raymond Dunbar and son and Miss Mae Helmer and Miss Leda Hehir spent Thursday in Cornwall.

Mr. Clarence Alguire spent the week-end with Mr. and Mrs. Raymond Dunbar.

We wish the Record staff and all readers of the Record a very Merry Christmas and a happy New Year.

Miss Leda Hehir was a Sunday dinner guest of Miss Mabel Helmer.

Mr. Walter Bryant of Massena spent the week-end with Mr. and Mrs. James Winters. He was accompanied home by Mrs. Bryant who spent the past week with her parents here.

Our school entertainment which was held on Monday night was largely attended and was a decided success. We congratulate our teacher Miss Marguerite McDougall for the way the children were trained.

Mr. Dannie Hehir and son George and Mrs. Andrew Helmer made a business trip to Boucks Hill on Wednesday.

Mr. and Mrs. Linden Boal, Cornwall, were Saturday evening tea guests of Mr. and Mrs. Harry Gove and Mr. Will Boal.

Mr. Raymond Dunbar, Mr. Clarence Alguire, Mrs. Dannie Hehir and daughter Leda and Mrs. Andrew Helmer and daughter Mabel spent Saturday in Cornwall.

Mr. and Mrs. Linden Boal of Cornwall were Saturday night guests of Mr. and Mrs. Dannie Hehir.

Mr. and Mrs. Millan Mattice, Mrs. Andrew Helmer and Mrs. Harry Gove and Mr. Will Boal spent Tuesday with friends in Cornwall.

Mr. Sterling Brownell of Massena spent the week-end with Mr. and Mrs. James Winters and Harold.

Mrs. Harry Gove received the sad news that her aunt Mrs. Clarence Ostler had passed away at her home in Cornwall on Tuesday. We extend our sincere sympathy to Mr. Ostler and son and other relatives and friends.

Mr. Harold Helmer spent Tuesday with Mr. Shirley Helmer at Newington West.

North Winchester

Mr. and Mrs. Dick Bowman of Harrison's Corners spent Christmas with Mr. and Mrs. John Worsfold.

Miss Phyllis Reveler is spending some time with her aunt Mrs. Simser of Mountain.

Mr. and Mrs. Paul Hefferman spent Christmas at Brockville.

Visitors at Mr. Wm. Coulthart's at Christmas were Mr. and Mrs. H. Lapierre of Brockville, Pte Ralph Coulthart of Cornwall, Pte Don Coulthart of Ottawa.

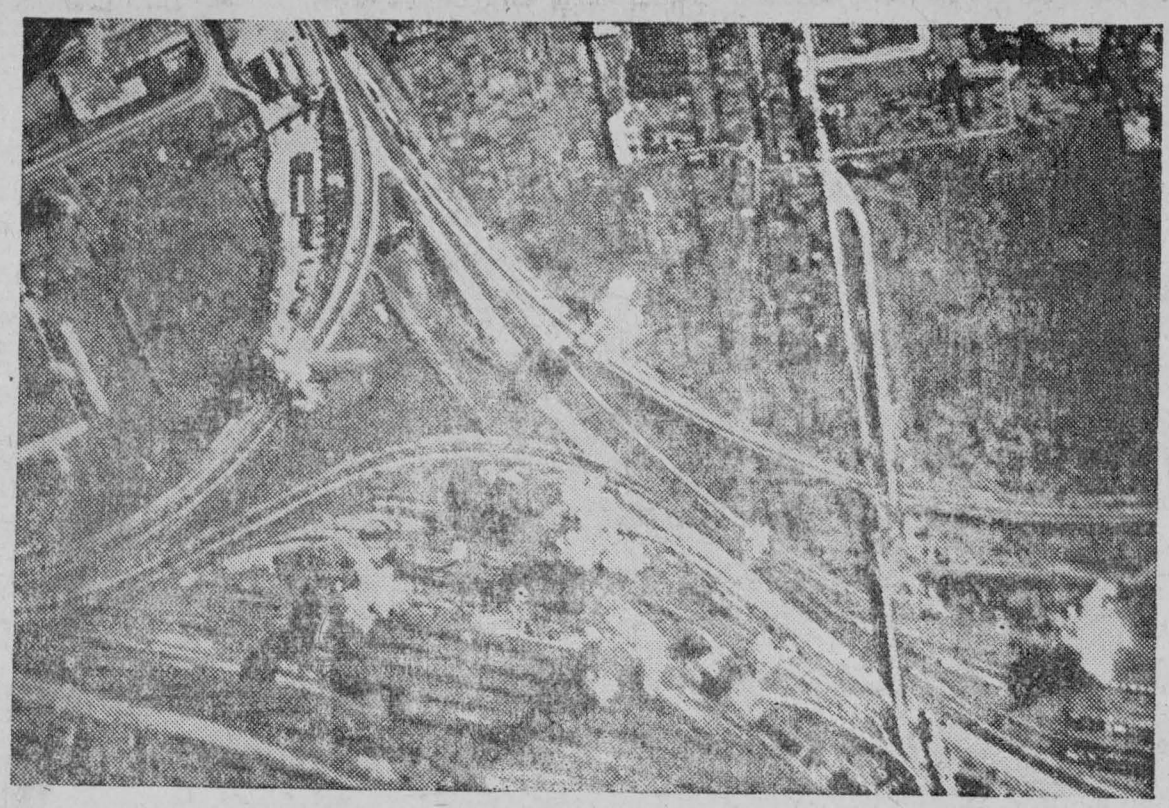

DIRECT HITS ON GE RMAN TRANSPORT MARSHALLING YARDS, ROUEN, DURING U.S. BOMBING ATTACK.

Bombs bursting on reception sidings and railway lines leading to the Viaduc d'Eauplot, Rouen, during a daylight attack by Flying Fortress bombers of the U.S. Army Air Force. This picture tells its own story of the accuracy and effectiveness of the American bombers high-level raid.

War Tales

"You have never kissed so wonderfully before, Laura. Why is that? Because we are in a blackout?"

"No. It's because my name is Vera".

Missing!

He tried to cross the railroad track,
Before the rushing train.
They put the pieces in a sack.
But couldn't find a brain.

Seventh Ave, Osnabruck

Mr. and Mrs. Clifton Gallinger spent Thursday with the latter's parents Mr. and Mrs. Charlie Shaver, Aultsville.

The regular monthly meeting of North Valley Women's Association was held at the home of Mrs. J. T. Flegg on Wednesday. The vice-president Mrs. J. T. Flegg occupied the chair. A Christmas programme was carried out, followed by the annual election of officers, with Mrs. Lloyd Gallinger as chairman. All old officers were returned. Refreshments were served.

Mr. Donald Johnston of Ottawa is spending a week's holiday with his sister Mrs. John Grandaw and Mr. Grandaw.

Mrs. Donald Casselman and children are this week guests of her father Mr Willis Warner.

Mr. and Mrs. John Grandaw were Tuesday tea guests at the home of Mr. and Mrs. Isaac Otto.

Misses Arlene Flegg and Lila Brownell of Finch High School are spending the holidays with their parents here.

PROUD OF THE PAST

Canada's island province, Prince Edward Island, will honor one of its great pioneers in the CBC "Heroes of Canada" series this week. On Friday, January 22nd, this school series will pay tribute to John Stewart, champion of liberty. His story will be told by a contemporary Prince Edward Island author now resident in Toronto, Harry Ernest Foster, whose many fine radio scripts have provided dramatic entertainment for CBC audiences. "Heroes of Canada" is heard Fridays at 10.00 a.m. EDT.



THIS NEWSPAPER
(1 YEAR) and
THREE GREAT MAGAZINES
For Both Newspaper and Magazines **$3.10**

GROUP "A"—Select One
- [] Better Homes & Gardens 1 Yr
- [] True Story Magazine .... 1 Yr
- [] Photoplay—Movie Mirror 1 Yr
- [] Woman's Home Comp..... 1 Yr
- [] Sports Afield ..... 1 Yr
- [] Magazine Digest .....6 Mos.
- [] Fact Digest ..... 1 Yr
- [] American Home ..... 1 Yr
- [] Parent's Magazine.....6 Mos
- [] Open Road for Boys..... 1 Yr
- [] The Woman..... 1 Yr
- [] Science & Discovery..... 1 Yr
- [] Liberty (Weekly) ..... 1 Yr.
- [] Silver Screen ..... 1 Yr.
- [] Screenland ..... 1 Yr.
- [] Flower Grower ..... 1 Yr.
- [] American Girl ..... 1 Yr.

GROUP "B"—Select Two
- [] Maclean's (24 issues)..... 1 Yr.
- [] Canadian Home Journal 1 Yr
- [] Chatelaine ..... 1 Yr
- [] National Home Monthly. 1Yr
- [] Family Herald & Weekly Star ..... 1 Yr.
- [] New World (Illustrated) 1 Yr
- [] *Farmer's Magazine ..... 2 Yrs.
- [] Canadian Horticulture & Home ..... 1 Yr.
- [] Click (Picture Mthly.).... 1 Yr.
- [] Canadian Poultry Rev.... 1 Yr
- [] Rod & Gun in Canada... 1 Yr
- [] American Fruit Grower 1 Yr

SAVE MONEY!
Enjoy the finest magazines while saving tires and gas. Only through this newspaper can you get such big reading bargains. Pick your favorites and mail coupon to us TODAY.

THIS NEWSPAPER
(1 Year) and Your Choice
THREE POPULAR MAGAZINES
For Both Newspaper and Magazines **$2.50**
- [] Maclean's (24 issues)..... 1 Yr.
- [] Canadian Home Journal 1 Yr.
- [] Chatelaine ..... 1 Yr
- [] National Home Monthly 1 Yr.
- [] Family Herald & Weekly Star ..... 1 Yr.
- [] New World (Illustrated) 1 Yr.
- [] *Farmer's Magazine ..... 2 Yrs.
- [] Canadian Horticulture & Home ..... 1 Yr.
- [] Click (Picture Monthly) 1 Yr
- [] American Fruit Grower. 1 Yr.
- [] Canadian Poultry Rev.... 1 Yr
- [] Rod & Gun in Canada.... 1 Yr.
- [] American Girl..... 6 Mos.

*Farmer's Magazine sent only to farm addresses in Eastern Canada.

THIS NEWSPAPER
(1 YEAR) and
ANY MAGAZINES LISTED Both for Price Shown
All Magazines Are For 1 Year
- [] Maclean's (24 issues)..... $2.00
- [] Canadian Home Journal.. 2.00
- [] Chatelaine 2.00
- [] National Home Monthly.. 2.00
- [] Family Herald & Weekly Star 2.00
- [] New World (Illustrated).. 2.00
- [] *Farmer's Magazine (2 years) 1.75
- [] Click (Picture Monthly).. 2.00
- [] Canadian Horticulture & Home 1.75
- [] Canadian Poultry Review 2.00
- [] Rod & Gun in Canada..... 2.00
- [] True Story Magazine 2.25
- [] Woman's Home Comp. 2.25
- [] Sports Afield 2.25
- [] Liberty (Weekly) 2.50
- [] Magazine Digest 3.50
- [] Silver Screen 2.50
- [] Screenland 2.50
- [] Look 3.50
- [] American Home 2.25
- [] Parent's Magazine 3.00
- [] Christian Herald 3.00
- [] Open Road for Boys 2.25
- [] American Girl 2.50
- [] Red Book 3.50
- [] American Magazine 3.50
- [] Collier's Weekly 3.50
- [] Child Life 3.25
- [] Canadian Woman 3.50
- [] Flower Grower 2.50



COUPON { FILL IN AND MAIL TO THIS NEWSPAPER TODAY

Check magazines desired and enclose with coupon.

Gentlemen: I enclose $ ..... Please send me the offer checked, with a year's subscription to your paper

NAME .....

POST OFFICE .....

STREET OR R.R. ..... PROV. .....

PLEASE USE THE ABOVE COUPON, and state whether magazine subscription is New or Renewal.

Enclose remittance with Coupon and mail — or bring it to:

THE RECORD OFFICE

Box 698 - - CHESTERVILLE

Orchardside

Young couple honored by friends

A very pleasant evening was spent in the Community hall at Chesterville when a large number of friends and neighbours assembled to honor and extend best wishes to Mr. and Mrs. Donald E. Loucks who were recently married. The evening was spent in dancing to Gordon's orchestra till near midnight when the young couple were called forward and the following address was read by Mrs. Cornelius Kearns.

Dear Donnie and Betty:—We, your friends and neighbours are gathered here this evening to spend a few happy hours with you and to congratulate you on your recent marriage.

We trust that your married life will hold for you few sorrows and many joys and successes.

Marriage is the grandest custom of civilized society, because henceforth, two lives are joined together as one, two minds with but a single thought, namely mutual love, respect and sympathy to help you along the path of life.

To you Donald, we congratulate you on your choice in your life partner and we are glad that you have chosen one whom we respect so highly and love so dearly.

To you Betty, we are delighted that you chose for your life partner one of our young men, whom we have always known and who is so popular in our locality.

We welcome you to our midst and trust that your life will be pleasant and prosperous amongst us.

On behalf of those present, we ask you to accept these gifts as a slight token of our love and respect for you both trusting they will always remind you of your friends who wish you all the good things life has to offer you both.

Signed, Cornelius Kearns, Roy Elliott, Carl Edgerton, Hubert Shaw.

Donald replied in a few well-chosen words and thanked everyone present for the beautiful gifts, then all joined in singing "For They are Jolly Good Fellows" after which a dainty lunch was served.

Christmas visitors at the home of Mr. and Mrs. George Elliott were Mr. and Mrs. James Imrie and family of Kingston, Mr. and Mrs. Stanley Servage and family of Kingston and Mr. and Mrs. Gordon Servage.

Mr. and Mrs. Leo McMahon of Montreal spent the holiday with the latter's parents Mr. and Mrs. Thos. Loucks and family.

Miss June Henderson is spending some time with Mr. and Mrs. Hulbert Cross of Maple Ridge.

Mr. and Mrs. Delbert Young and children of Winchester Springs spent Christmas with their parents Mr. and Mrs. W. Irving.

Messrs. Basil and Cecil Elliott of Cornwall spent Christmas with their parents Mr. and Mrs. Roy Elliott.

Miss Joan Wheelar of Connaught spent a few days with Mr. and Mrs. Curran Kearns.

Mr. and Mrs. George Hummel of Winchester Springs spent Christmas with Mr. and Mrs. Edward Hummel and James.

Mr. and Mrs. Willie Elliott and Betty spent Christmas with Mr. and Mrs. Elmer Scott near Newington.

Mr. and Mrs. Donald Loucks, Mr. and Mrs. Leo McMahon and Mrs. Thos. Loucks and Bruce spent Christmas with Mr. and Mrs. John Bolton of Winchester Springs.

Miss Mary Allen of Vankleek Hill spent Christmas week visiting her brother Mr. Harrison Allen and Mrs. Allen.

Born—To Mr. and Mrs. Edward Gillard at the home of Mr. Ernest Beckstead, a son. Congratulations.

New Year's visitors at the home of Mr. and Mrs. Thos. Loucks were LAC Hubert Loucks of Trenton, AC 2 Lee Merkley of Hagersville, Mr. and Mrs. John Bolton and family of Winchester Springs and Mr. Arnold Irving.

Mrs Curran Kearns and Miss Betty Henderson spent Sunday afternoon visiting Mr. and Mrs. Pliny Irving.

Mr. and Mrs. Pliny Irving and family spent Christmas visiting Mrs. A. Bolton of Mountain.

Miss Eldred Edgerton, RN of Ogdensburg spent a day recently visiting her parents Mr. and Mrs. Wilburn Edgerton.

Mr. and Mrs. Thos. Loucks visited on Monday with Mr. and Mrs. H. Edgerton near Chesterville.

Goldfield South

Christmas visitors were Misses Helen and Dorothy Casselman of Montreal with Mr. John W. Casselman; Misses Margaret and Marion Casselman of Montreal with Mr. and Mrs. S. B. Casselman; Miss Aura Foley of Ottawa with Mr. and Mrs. Alex Foley and Mr. and Mrs. Ross Nephew and Janice with Mr. and Mrs. Wm. Sutherland.

Rev. H. M. Beach was a Sunday dinner guest of Mr. and Mrs. S. B. Casselman and family.

Mrs. Hughie Ross spent a few days in Cornwall.

Icy rain did great damage to the woods also to the telephone and hydro lines



PRODUCER

Not all the glamour belongs to the stars. Here is lovely Kay Stevenson, CBC producer at the Toronto studios, [illegible] through the plate glass window to such important people as the folks of Newbridge, Three Little Sisters, Quentin MacLean, the brilliant organist and all the actors and authorities who come your way on the CBC Farm Broadcasts originating in Ontario. Kay got her radio start as an associate producer of several well-known commercials before joining the staff of the CBC. She could have all the silver fox she wanted to wear (her father is a silver fox farmer) but instead you will see he trimly turned out in a well-tailored suit—sans furs and furbelows. Her first chief was Edmund C. Rise and they would still be working together only Ed went to Hollywood to co-produce Crosby's Music Hall. Kay was forty minutes late for her own wedding (radio business was to blame) but she's never missed a broadcast.

Miss Elsie Winters 8th Line Osnabruck teacher-in training at Ottawa Normal School is spending a week at the local school practise teaching. Miss Aurea Foley is in the Goldfield school this week also.

Misses Helen and Dorothy Casselman were Saturday tea guests of Mr. and Mrs. Donald Casselman.

Mr. and Mrs. Gerald Foley and Marie were Christmas guests of Mr. and Mrs. Alex Foley.

Mr. S. B. Casselman and Miss Eleanor Cassleman were callers on Mr. and Mrs. Alex Shaver and family Sunday afternoon.

Mr. and Mrs. Donald Casselman and family were New Year's guests of Mr. and Mrs. S. B. Casselman.

Goldfield

Mr. and Mrs. Cederic McLeod and Winston were guests of the latter's parents Mr. and Mrs. George Alguire at Osnabruck Centre on Christmas day.

Miss Eleanor Ouderkirk of Ottawa visited at the home of her parents Mr. and Mrs. Millan Ouderkirk the Christmas week-end.

Miss A. Foley, student at the Ottawa Normal school, is spending this week serving and teaching in the Goldfield school with Miss C. MacRae.

Mr. and Mrs. Blake Nephew and family spent Christmas Day with Mr. and Mrs. Hugh McMillan and family.

Miss Martha Nephew, R.N., returned to Detroit after spending the Christmas season at her home.

Misses Jane and Carley Ouderkirk spent the holiday season with friends in Ottawa.

Mr. and Mrs. Hector Gillies visited the latter's home in Moose Creek on Christmas Day.

Mr. and Mrs. William McLeod and son Bruce of Mille Roches spent a few days at the home of the former's father Mr. Dan McLeod over the Christmas holiday.

Mrs. David Dunbar was a guest at the home of Mrs. Isabel McLean on Christmas day.

Mr. and Mrs. A. W. Kendrick and Bert spent Christmas day with friends in Merrickville.

Miss Blanche McMahon of Ottawa and Mr. and Mrs. Denis McMahon and family visited at the home of Mr. James McMahon during the Christmas season.

Miss Clara MacRae spent the holidays at her home in Avonmore.

Mr. David Ferguson of Avonmore was a caller here at the week-end.

Mr. Duart McLean visited with Mr. and Mrs. Roland Droppo during the Christmas season.

Born—To Mr. and Mrs. Gilbert Robilliard at the Cornwall General hospital, a daughter.

Mr. and Mrs. Millan Ouderkirk visited their daughter Mrs. Robilliard in the Cornwall General hospital.

Mr. Richard Ouderkirk who spent several weeks in the Northern country is home.

Mr. Leonard Foley of the RCAF and Mrs. Foley visited the former's home here during the Christmas season.

Miss Annie Foley and Thos. Foley visited friends in Ottawa during the holidays.

Miss Mary Foley, daughter of Mr. and Mrs. James Foley, spent the holidays with Mrs. Thos. Foley and family.

Mr. Clare Nugent of Cornwall spent the holidays with his grandparents Mr. and Mrs. John Nephew.

Mrs. William Johnston of Finch visited with Mr. Hudson Kendrick durng the Christmas season.

Mr. and Mrs. Charles Burd visited at the home of Mrs. Dougall Cameron where she is ill.

Miss Elizabeth Cameron of Finch is spending some time with Mrs. Dougall Cameron, also with Mrs. Annie Ferguson who is there taking care of her mother Mrs. Cameron, who is nearing her ninetieth birthday.

Mr. Grant MacRae of Toronto was a caller here during the Christmas season.

Berwick

Mrs. W. H. Warner was removed to the Civic hospital Ottawa, on Saturday where she is undergoing treatment.

Misses Jean Carr and Doris Ouderkirk of the CS, Ottawa spent the week-end at their parental homes.

Master Gray Searle of Nashville, spent over the holidays at his parental home.

Miss Betty Montgomery of Oshawa spent the holidays at her home here.

Drv. Don Meldrum of Camp Borden visited over New Years at his parental home.

Miss Audrey Elliott returned on Monday to Ottawa to attend Normal school.

Miss Hilda Kearns of Ottawa visited over Sunday with relatives here.

Born—At the Hotel Dieu hospital, Cornwall, on December 29, a daughter to Pte Leo and Mrs. Bourgeon.

Mr. and Mrs. Jack McQuaig of Toronto spent the Christmas holidays with the latter's parents Mr. and Mrs. L. Hutt.

Misses S. and J. Lefebvre visited with relatives at Embrun over the holidays.

There was no school in our village last week owing to the storm which broke the electric wires.

Mr. and Mrs. Wm. Barwell and son Nel spent Christmas with relatives at Montreal.

Miss Helen Ruddy returned on Monday to Ottawa to resume her duty as teacher.

Mr. and Mrs. Gordon Eveary and baby spent over Christmas with relatives at Riceville.

We extend our deepest sympathy to Mr. Arthur Ouderkrk and family in the recent death of Mrs. Ouderkirk which occurred at her residence in town on Wednesday of last week and the funeral took place Saturday in St. Paul's United church and cemetery.

Mr. Jack Ashton left on Monday for London where he is engaged for a couple weeks in the Kraft Cheese factory.

if you marry... if you move... You MUST REPORT



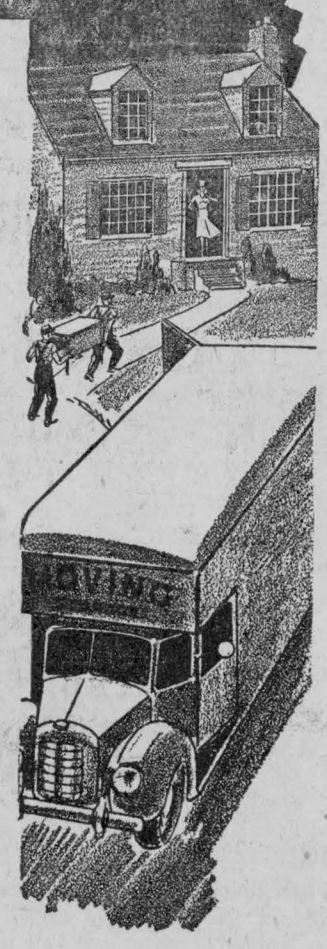

● In the obtaining of the marriage license . . . the rush of preparation . . . the celebration of the marriage . . . do not forget that you are required by law to notify the National Registration authorities about the happy event.

The bride changes her name . . . often both the bride and the groom change their address.

Also, when any registered person moves at any time from one address to another, he or she is required by law to notify the National Registration authorities about the new address.

Every person in Canada, 16 years of age and over, unless exempted in writing, must be registered. It is a patriotic duty to comply with the National Registration regulations. You will avoid substantial penalties by doing so.

Every person, so registered, who afterwards marries or changes his or her address must report within 14 days to the Chief Registrar for Canada.

All registered persons are required by law to have their registration certificates in their immediate possession *at all times*. You may be required to produce your registration certificate, by the proper authorities, at any time.

Every duly registered person whose registration certificate has been lost, destroyed, worn out or defaced, should obtain a duplicate certificate. (Necessary forms and instructions for this purpose may be obtained from any Postmaster in Canada.)

CANADA

HUMPHREY MITCHELL, Minister of Labour, Ottawa

THE MIXING BOWL

By ANNE ALLAN

Hydro Home Economist



Ring In the New Year

New Year's Greetings, Homemakers! It is our wish that each day of the New Year may be a healthful, happy and memorable one for you and yours.

We have made our own New Year's resolution—to do everything we can to help people learn about nutrition so they will eat the right foods for good health, strength and happiness. Our government has planned a Dominion-wide nutrition programme and home economists have answered the "alert" and are ready to do their share.

We suggest that every homemaker make a "resolution" to plan for her family a daily diet adequate for good health—the gold standard of nutrition. For the part the homemaker will play is most important.

The purpose behind this nutrition programme is "to build a stronger race through good food." It will require the co-operation of agricultural scientists, educationists, the medical profession, industry, homemakers—in short everyone. While nutrition is first of all an individual and family problem, it is so far-rearching in its results, that it is also of community and finally, of national concern.

There have been breath-taking discoveries made in the field of nutrition during the past twenty years. If we put to work what we now know about food requirements, our own lives can be greatly enriched and tomorrow's civilization can be vastly different and far better than to-day's. So nutrition is extremely important to each and every one of us. Dr. E. W. McHenry has told us that if we replace an average diet with an adequate diet, we get an increase of almost ten percent in the active life span. Think of it! Through applying our knowledge of nutrition, we can eliminate the half-health, half-strength and half-happiness which result from a diet not quite good enough.

So let's all get behind the nutrition programme by following Canada's Official Food Rules—for our own sake, our children's sake and our country's sake.

CANADA'S OFFICIAL FOOD RULES

The following types and amounts of food should be eaten DAILY to perfect health, according to Nutrition Services, Department of Pensions and National Health. These are the minimum requirements of essential foods and larger amounts should be used if possible.

Milk

Adults, one-half pint. Children, more than one pint. Some cheese should be added when available. DAILY.

Fruits

One serving of tomatoes, or a citrus fruit, or one serving of tomato or citrus fruit juices and one serving of other fruits, fresh, canned or dried. DAILY.

Vegetables

(In addition to potatoes of which one serving is needed daily.) Two servings of vegetables, preferably leafy green or yellow, and frequently raw. DAILY.

Cereals and Bread

One serving of a whole-grain cereal and four to six slices of Canada Approved bread, brown or white. DAILY.

Meat, Fish, Etc.

One serving of meat, fish or meat substitutes. DAILY. Liver, heart or kidney, once a week.

Eggs

At least three or four eggs weekly.

Fish Liver Oils

These oils are essential for children and should be given as recommended by a physician. They may also be required by adults.

ANNE ALLAN SAYS:

Friends, your delightful letters and kind wishes have been gratefully appreciated. Thank you sincerely for your suggestions, too. I await your inspiring letters during the new year.

Anne Allan invites you to write to her c/o The Record. Send in your questions on homemaking problems and watch this column for replies.

Mainly About People

Send Your Items of Personal News to The Record —or— Dial 401

LAC Francis Baindesee of Debert, was with his family for the holiday leave.

Capt. Amos Clayton of the Medical Corps, Ottawa, spent Sunday with his family.

Mr. and Mrs. Bert Jordon and children of Ottawa spent Sunday at the Dominion House.

Capt. Laurence Doering of Petawawa was with his family while enjoying a short furlough.

Mr. Earle Casselman of Windsor recently visited with his mother Mrs. M. A. Casselman.

Miss Jean and Master John Moss spent New Years with Mr. and Mrs. Fred Heasley of Finch.

Mr. and Mrs. Arthur Casselman and family of Metcalfe spent Christmas with Mrs. M. A. Casselman.

Hubert Lloyd, Queens University, Kingston, spent the holidays with her parents, Dr. and Mrs. Lloyd.

Mr. and Mrs. Bert Maxey of St. John's Quebec, spent the holiday with Mr. and Mrs. R. J. Barrie.

Cpl. August and Mrs. Belcher spent the holidays with the latter's parents Mr. and Mrs. Chas. Lapierre.

Mr. and Mrs. Lindsay Mackie o. St. Albert's took Christmas dinner with Mr. and Mrs. George Edgerton and family.

Miss Shirley Hawkins and Miss Francis Landry of Ottawa took tea Thursday evening with Mrs. L. A. Mackie.

Mr. Charlie Lapierre returned home after spending 2 months with his son Constable Fleming Lapierre of Garson Mine.

Mrs. Chas. Lapierre has returned home after spending some months with her daughters Margaret and Theresa of Cornwall.

Mr. and Mrs. Jay Alguire spent the Christmas holidays with Mr. and Mrs. L. E. Runions and family of Niagara Falls, N.Y.

Mr. J.E. Gray and daughter Ruth and Miss Della McLean of Ottawa spent Christmas at home with Mr. and Mrs. Chris McLean and family.

Corporal Dave Becker of St. John's, Quebec, and Miss Kay Wilson of Ottawa spent the holidays at the home of Mr. and Mrs. Dan MacMillan.

R.S.M. Charles Hogg and Mrs. Hogg and Pte John MacKay of Kingston were Christmas guests of Mr. and Mrs. Chris McLean and family.

Miss Myrtle Casselman has returned to her teaching duties in Chatham after having spent the Christmas holidays with her mother Mrs. M. A. Casselman.

Pte C. A. Baker, of Camp Borden and Tpr. G. E. Baker of Orillia spent New Years at the home of their parents Mr. and Mrs. Chas. Baker of Glen Becker.

Mr. Karl Bowman of Toronto, Mr. John Bowman of Cornwall, and LAC Hubert Harper and Mrs. Harper of Ottawa spent Christmas with Mr. and Mrs. Aden Bowman.

Staley Chambers, security guard, RCAF, at Claresholm Alta., is spending two weeks furlough with his parents Mr. and Mrs. Pat Chambers of Crysler.

Mr. and Mrs. Stanley Baker and family of Cardinal, Mr. and Mrs. Bill Duval and Mr. and Mrs. Ted Smith of Morrisburg also spent New Years day with Mr. and Mrs. Baker and family.

Mrs. Ken MacDonald of the United Kingdom Payments Office, Ottawa, and Mr. Ken MacDonald of the BSB Sorel Industries Ltd., Sorel, Quebec, spent Christmas week-end at their home in town.

Miss Mary V. Kearney having spent her Christmas holidays with her parents Mr. and Mrs. Denis Kearney, Limerick, left on Sunday to resume her teaching duties in a Hamilton Public School.

Mr. and Mrs. Edwin Barkley and Mr. and Mrs. Emerson Barkley of Parry Sound, Ontario and Gnr. Garnet Barkley of Petawawa, spent the holiday week with their parents Mr. and Mrs. Bismark Barkley of Dunbar.

Mr. and Mrs. Larry Charlebois and son Allan, Mrs. Claude White of Ottawa, Miss Irene Moss of Aylmer, Quebec, Mr. and Mrs. Fred Heasley of Finch, Mr. and Mrs. Esdras Meloche of St. Alberts and Mr. and Mrs. Victor Moss and family of Chesterville spent Christmas week-end at the home of Mr. and Mrs. Joseph Moss, Crysler.

AC2 Robert MacMillan of the RCAF of Hagersville spent his five-day leave at Christmas with his parents Mr. and Mrs. Dan MacMillan. AC2 Jack of the RCAF, Bagotville, spent the New Year at his home. Myles who has spent eighteen months at Newfoundland is spending four weeks at home and will soon be leaving for Halifax where he has been posted.

Mr. and Mrs. Foster Fulton of Shawinigan Falls, Miss Catherine Fulton of MacDonald's College, Ste. Anne de Bellevue, Quebec, Mr. Donnie Fulton of Queen's University, Kingston; LAC W. C. Fulton of London and LAC Jack Fulton of Montreal were under the parental roof, the home of Mr. and Mrs. J. H. Fulton for their Christmas turkey and during the holidays.

Clayton Smyth of Morewood spent Monday in Kemtpville.

Miss Helen Moad has been spending the holidays with Toronto friends.

Mr. J. J. Smyth of Kingston, spent the week-end with his wife and family of Morewood.

AC J.J. Devaney of Lachine spent Saturday evening with his mother Mrs G. Devaney.

Lieut. M. D. Devaney of Ottawa is spending some time with her mother Mrs. G. Devaney of town.

Miss Grace Hall of Prescott spent the Christmas week-end with her parents Mr. and Mrs. Percy Hall.

LAC Eddie Moriarity of Moncton N.B. spent Christmas with his parents Mr. and Mrs. Dan Moriarity.

LAC James Fyke of the RCAF, spent a short furlough with Mrs. Fyke and other Chesterville friends.

Robert Smyth of Morewood left on Monday for Kemptville where he is a Dairy student taking up Cheese and Butter makiny.

A.B. Noel Marcellus of HMCS Acadia, spent his Christmas holiday leave with his uncle Mr. Lyle and Mrs. Marcellus.

Mr. and Mrs. Ramon Campderros of Tampa, Florida, are spending a short holiday with the former's parents Mr. and Mrs. R. Campderros.

Mrs. V.G. LeBlanc, RN, of the Northern General Electric, Montreal, spent Christmas and New Years Day with her mother Mrs. W. M. Saucier.

Misses Evelyn Boyd, Audrey McIntosh and Mrs. Glen McMillan (nee Helen Scott) have been notified that they were successful in passing their R.N. exams.

Mrs. C. R. Turner and family of Woodroffe and Miss Isabel Forward of Cobalt and Miss Dors and Mary Forward of Ottawa spent Christmas and the holidays at the home of their parents Mr. and Mrs. A. J. Forward.

Morewood United Mission Names 1943 Officers

BAND ELECT OFFICERS

The Morewood United Church Mission Band held the final meeting for the year at the home of Mrs. H. Popplewell, with 20 members present and five visitors. The meeting opened with the Members Purpose. Hymn 588 was sung. Scripture reading by Phyllis Reveler and prayer by Norma Putman. Roll Call. Minutes and business was read and discussed by Reitta Stevens. The story was read by Betty Carruthers, "The Bible goes to the Northland". The election of officers with Mrs. H. Popplewell presiding resulted as follows:—President—Betty Carruthers, 1st vice-president—Loretta Byers, 2nd vice-president—Phyllis Reveler, Sec.—Reitta Stevens, Treas.—Enid Barrington, World friends secretary—Estella Faulkner, Temperance—Donelda McLean, Responsible for Hymn books—Betty Putman, Press reports—Gretta Irven. Temperance reading by Betty Carruthers and hymn 613. Collection was taken by Kathleen Thompson. Meeting closed with all repeating the Lord's Prayer. Games were played and lunch was served by Mrs. Orvis Stevens, Mrs. Ellis Thompson. Jean Loughridge, Mary Popplewell and Vivian Lake and Mrs. H. Popplewell. A very nice vote of thanks was given by Phyllis Reveler to Mrs. Popplewell for her help with the band for two years which was seconded by Norma Putman. Included also in the vote of thanks was one to those who helped with the lunch. Mrs. Popplewell responded with a word of thanks and hoped the band would give their new leader the splendid co-operation that they had given her. Prizes were given to those who had a splendid attendance.

Do Your Eyes Burn?
Have You Frequent Headaches?
Do Objects Blur?
Do Your Eyes Run Water Easily?
If So
You Need Glasses
Do not take chances, and do not neglect to have your Eyes Tested
Glasses by Ryde
ARE SURE TO SUIT YOU
January 19 and
EVERY SECOND TUESDAY AFTERNOON
at
Gilroy's Jewellery Store
Phone for Appintment
PHONE 355

CROWDER-ALFORD

A quiet wedding ceremony took place at 11 o'clock on Wednesday, December 23rd, at Glebe United Church, Ottawa, when Audrey Evelyn youngest daughter of Mrs. Gertrude Alford and the late Mr. Alford of Chesterville became the bride of George Henry only son of Mr. Harold Crowder and the late Mrs. Crowder of Hamilton. Rev. Frank Fidler officiated.

The couple were attended by Dr. and Mrs. Ray Dodds.

The bride chose a two-piece dress of Hawaii sky blue faille crepe with bracelet length sleeves. She wore black accessories and a shoulder bouquet of Briarcliffe roses and lily of the valley.

The sister of the bride chose a dress similar to the bride's in aquamarine blue. She wore black accessories and shoulder bouquet of Talisman roses.

Following the ceremony the bridal party had luncheon at the Chateau Laurier.

Later Mr. and Mrs. Crowder left for Montreal, the bride travelling in her wedding dress with a raccoon top coat.

On their return they will take up residence in Hamilton.

SPECIAL SERVICE AT ST. MARY'S

Sunday, January 3rd. special services were held in St. Mary's church at the request of His Majesty the King and Archbishop O'Brien of Kingston. The prayers of the congregation were offered for peace with victory. The service closed at 3.30 in the afternoon with holy hour and benediction of the blessed sacrement.

WRIST BROKEN

John Fleming suffered a broken left wrist Tuesday sustained when he slipped and fell as he was putting out the morning milk bottle at his home. The fracture was reduced by Dr. W. H. Lloyd.

PASSPORT, VISA & CHAUFFEUR PHOTOS
SET OF 5..... 75c
Portrait Sittings by Appointment
Keith Graham, Dial 560 CHESTERVILLE

Fire Insurance
COVERING
MERCANTILE, MANUFACTURING, RESIDENTIAL, AND FARM PROPERTY
WINDSTORM & AUTOMOBILE RISKS ALSO

Prices of Farm Products have advanced but the rates for Fire Insurance in our Companies remain the same and are the lowest in the Province for this class. No fees asked nor premium notes or other obligations required, as our securities—as sound companies—are on deposit with the Dominion Government, Department of Insurance.

FARM PROPERTY INSURANCE
CARRIED UNDER THREE-YEAR OR ONE- YEAR SYSTEM AS NECESSARY

James Clement DIAL 598 Chesterville

DOMINION OF CANADA
WAR RISK INSURANCE

We are now in a position to give full particulars of the above insurance covering both residential and business premises.

If you are interested please communicate with us.

C. W. CASSELMAN AGENCY
Phone 398 - - Chesterville

CHAIN RED & WHITE STORES

DISHES
97-piece Dinner Sets - 17.95
27-piece Tea Sets - 12.50
23-piece Tea Sets - 3.50
Tea Pots 1.35—1.50 Milk Pitchers .50, .89 Water Sets .98
Lamp and Lantern Chimneys, large and small

PRUNE JUICE 16 ounce bottle .15
Neilson's Cocoa 1 lb can .29
Codfish
Fresh Herring
Fresh Filletts
White Beans Pot Barley
Tapioca Rice
Bulk COCOA lb .15

Clark's Tomato Juice 105 oz. can .39
California FIGS 6 ounce pkg .19
PRUNES lb .15
Cooking FIGS lb .29
Prepared MUSTARD 24 oz jar .18
Potatoes Red Onions
Carrots, Parsnips, Turnips
Apples Cranberries

½ H.P. Heavy Duty Motors 47.50
Beatty Lift Pumps Beatty Barn Equipment Repairs

Crosscut Saws and Handles Axes Axe Handles
Handled Axes Fine, Coarse and Iodized Salt

"The House For Hardware" Phone 353
ALLISON & GILLARD, CHESTERVILLE