THE LAND OF MILK & HONEY"

CHESTERVILLE Record

COVERS EASTERN ONTARIO'S GREATEST DAIRYING SECTION

Seventy-eighth Year No. 8 | Chesterville, Ontario, Thursday, November 4, 1971 | TWELVE PAGES | Single Copies, 10c

Pictures available

Copies of pictures used in the Record, taken by the Record camera, may be purchased from us- Just call 448-2144.



Hugh MacDougall of Finch, right, a member of the S.D.&G. T.B. and Health Association sells the 1971 Christmas Seal issue to C. W. Stillson of Newington. Mr Stillson who has donated to the campaign constantly for the past 35 years is one of the longest supporters of the fund in this area. The 1971 fund drive started Nov. 1 and organizers are asking you to give generously towards this worthwhile project. — Staff Photo.

Police kept hopping, damage slight in double-barreled Hallowe'en celebration

The tricks and treats are over for another year and as darkness lifted Monday morning, area residents found that they pulled through the double-barreled Hallowe'en week end with very few ill effects.

Ingleside was probably the hardest hit by the annual event.

A 1971 compact car belonging to Robert Walsh of 57 Santa Cruz Drive was overturned and its windows smashed. Damage was estimated at $1,000.

A 1967 van owned by Angus Murdock of Brockville was also damaged in Ingleside Saturday night. Estimated damage was not available but the windshield was broken and the glass of the front door window was smashed.

The flag pole at the Ingleside Cenotaph was torn down causing an estimated $200 damage.

Mr Lee of Maple Street, Ingleside, had a canoe stolen from in front of his home and it was later found in an adjacent park, demolished. Four heavy granite monuments displayed in front of Snetsinger's Hardware Store, Ingleside, were also knocked over.

In Chesterville, Chief Leonard Shane reported a very quiet Hallowe'en, with only a few acts of vandalism.

A plate glass window in front of Giles' Gift Shop was smashed as were windows in the vacant house next to Bigelow's Pharmacy.

One event which caused trouble for town workmen early Sunday morning was a broken water main near the fair grounds.

Chief Shane said several hydrants were being turned on and off during the night, causing mounting pressure and eventually a broken pipe line.

Assisting Chief Shane in keeping the village nailed down on the week end were two provincial police officers from the Long Sault detachment.

Elsewhere in the area, Delbert Casselman of Glen Becker reported to Morrisburg provincial police that vandals had smashed the windshield in his 1965 model truck.

In Williamsburg, tricksters released a pony owned by Cecil Garlough from its paddock and it was found wandering the streets of the village Saturday near midnight.

Carl Richmire told Morrisburg OPP that "25 vandals broke windows and damaged his truck" at his Glen Becker home.

Culprits tore down both the gates and lights at the CNR crossing on the Brinston Road south of Highway 401 Saturday night causing an estimated $400 damage.

Jerry Brugmans of Chesterville left his farm wagon in a field not too far from his home and Sunday morning he found someone had taken steel fence posts and ripped all four tires.

There were numerous other reports of mail boxes knocked down and road blocks set up but area police officers agree that it was one of the quieter Hallowe'ens in recent years.

Receives R. N.



Brenda Hart

Miss Brenda Hart, daughter of Mr and Mrs Roy Hart of R.R. 1, Chesterville, has successfully completed her Registered Nursing examinations. Miss Hart is a graduate of the first two year program at Cornwall Regional School of Nursing, receiving her diploma from the school in July, 1971.

Prizes awarded for best costumes

Lyle Smith and Len Robinson were named the best dressed men at the Chamber of Commerce Hallowe'en Dance held in the Chesterville Community Hall last Saturday night.

Wearing what the judges said were the best costumes, the two men were among the many local resients who attended the annual affair.

Other prizes were awarded to Mr and Mrs Carl Smith, who wore the most original costumes and Mr and Mrs Rene Moss named best dancing couple.

Hawks start 2nd season

The 1971-72 hockey season is just getting underway and the Junior "B" Hawks will be taking to the ice for the second time this year, Friday night, as they meet Alexandria in Kemptville arena.

Last Friday the Hawks, lost a tough and exciting game to Cardinal by a score of 4 to 3.

The local team opened the [illegible] with Doug Vasey scoring [illegible] 1:43 minute mark of the first period. Then Cardinal dominated the play with four straight goals.

The Hawks didn't get back to the scoring circle until about the ten-minute mark of the third when Doug Vasey and Bob Volks whipped two quick pucks past the Cardinal goalie.

About 300 people turned out for the first game. Each week tickets are sold for the 50-50 draw and last weeks winner was Freida Coughler of Inkerman. She took home $56.50.

The executive of the team is: president, Frank Morgan; secretary-treasurer, Doug Mitchell; coach, Joel Steele; manager, Bill Hogaboam; trainer, Gordon Kenney; statistician, Greg Kirkwood and public relations, Allan Van Bridger, Wes Clarke, Carl Robinson and Jeff Johnston.

The team is made up of boys

(Continued on Page 12)

Off to Flying start--

New night school course

Seventeen students are off to a flying start in their fourth week of a forty hour Ground School Program leading towards their Private Pilot's License. Seven of the students are women and the youngest is an eleven-year-old boy.

The graduates of this approved course may be recommended to write the Ministry of Transport Examinations after ten hours of actual flying instruction and a written test by an approved flying school. Any medically fit person can take flying training upon reaching his sixteenth birthday.

The main topics in the Ground School Program include: Aerodynamics and Theory of Flight, Airframes, Aeroengines and Instruments, Meteorology, Airmanship and Air Navigation.

A commercial pilot himself, course instructor James Lemon is the Assistant Technical Director at N.D.D.H.S. and president of the Vernon Flying Club.



A group of about 20 deer hunters from what amiably is referred to as the "Ingleside Hit And Miss Hunt Club" left the comfort of their beds early last Monday morning for the opening of deer season. After two or three unsuccessful runs resulting in nothing more than a shot at a wolf, Murray Wells and Don Hollister bagged their first doe of the season. The admiring group of hunters are shown with their game, shot east of the Church Road below Highway 401. — Photo by Rowden.

Miss I. Groves Valedictorian . . . . . . Two Ontario Scholars

Top students honoured at O.D.H.S. Commencement

Lorne Thompson of Chesterville, vice-chairman of the SD & G Board of Education opened the commencement exercises held at Osnabruck District High School, last Friday night.

Following the school song and invocation by Rev. Hollis LaPierre, Mr Thompson spoke on behalf of board chairman Gerard Gauthier.

Mr Thompson presented the certificates to Ontario Scholars Linda Groves and Phillip Wells. Mr Wells also received the Knights and Columbus History Trophy.

The top student council scholarships went to Earl McAllister and Garth Grant.

The Ingleside Ladies Bridge Club donated $100 bursaries and Mrs Eric Johnston presented those to Linda Groves, Phillip Wells, Shirley Presley and Brian Gallinger.

Anne Schultz, Laura Shaver and Dieter Mulitze received gold school rings as top students, while five year honor awards went to Linda Groves, Phillip Wells and Shirley Presley. Dieter Mulitze, Laura Shaver and Nancy Townsend were presented with honor letters.

Twenty seven five year arts and science graduates received their diplomas from school board superintendent, Kenneth McLennan while director of education Harvey Shaw presented the grade 13 and business and commerce diplomas.

Several crests and teachers' awards were given. Two of them from the Ingleside Women's Institute went to Timothy Girard and Cindy Cryderman, both who showed the most improvement during the year.

Anne Schultz received the Morrison Cup, as top academic girl while her brother Douglas, won the Shaver Cup as top academic boy.

In Business and Commerce, 29 honor crests were presented, with top awards going to Garth Grant and Kathy Leader, both grade 12 students.

Louis Tremblay, principal of St. Lawrence College of Applied Arts and Technology, Cornwall, was guest speaker. He was introduced by Yvon Labossiere and thanked by David Sherman.

Lloyd Markell, S.D. & G. School Board representative for Osnabruck and Cornwall Township was on hand to make the school board scholarship awards.

These presentations went to: Douglas Schultz and J. Dafoe, grade nine; A. Bossey and A. Downe, grade 10; N. Townsend and R. Blais, grade 11; A. Schultz and D. Mulitze, grade 12; L. Groves and P. Wells, grade 13; and in the four-year business and commerce: L. Ware and J. Moak, grade nine; C. Crydreman and P. Hunter, grade 10; H. Rutley and H. Post, grade 11 and K. Leader and G. Grant, grade 12.

School vice - principal George Hickey introduced the valedictorian Linda Groves.

In her speech, Miss Groves thanked her parents and teachers for the knowledge and discipline instilled and cautioned the students, if they thought things were rough now, they could look forward to even harder times as they grew older.

"Willingly accept the knowledge of those who have it and are willing to to give it. And prepare your minds for the tasks ahead," she said.

Receives R. N.



Cheryl Warner

Cheryl Warner has suceeded in passing her Registered Nurse examinations. Cheryl trained at the Cornwall Regional School, graduated July 29, 1971, and at present is nursing at the Cornwall General Hospital. Cheryl is the daughter of Mr and Mrs J. H. Warner, Newington.

Morrisburg couple feted on 50th anniversary



Mr. and Mrs. Allan MacIntosh

Mr and Mrs Allan MacIntosh of Morrisburg celebrated their 50th anniversary at the home of their son and daughter in-law, Mr and Mrs Harvey MacIntosh, Winchester, last Sunday.

The couple were maried November 2, 1921, in ceremonies held in Fairlight, Sask. Rev Knolton officiated at the service.

Best man at the wedding was Preston Rodney of Winchester and maid of honour was a sister of the bride's mother, Florence Lowes, now of Winnipeg.

The couple lived and farmed out west until 1941 when they moved to this area and took up farming near Ormond until 1943.

Mr MacIntosh and his wife bought a restaurant in Winchester, located next to the furniture store now operated by their son.

The couple retired in 1961 and moved to Morrisburg.

Many friends and relatives called to extend best wishes during the day and congratulatory messages were received from Governor General Rolland Mitchner, Hon. Fred M. Cass, Prime Minister Trudeau, Don Irvine, M.P.P. for Grenville-Dundas, and the Hon. Lucien Lamoureux, Speaker of the House of Commons.

Besides their son, the couple also have three grandchildren, Rick, Mark, and Christopher.

ICA Hallowe'en dance rated successful

The Ingleside Citizens Association held a successful Hallowe'en Dance,last Friday night, in the Villa Nova, despite a few difficulties in getting a hall for the occasion.

Originally intended to be held in the Osnabruck Township Hall, the organization's application for a liquor license was turned down when the building didn't meet with LCBO regulations.

New tickets had to be printed and a revised advertising campaign initiated. But the more than 250 party-goers at the affair proved it was very successful.

Costume judges: Ray Murphy, Mrs Keith Acres and Mike Rowden selected the following list of prize winners:

Best costume, Linden Wells and Howard Rutley; most original costume, V. Marcellus; best individual prizes went to Helen Rutley for the ladies and Bob Bedingfield for for the men.

Later in the evening another panel of judges, Earl Jaele, Ed Thompson and Mrs Cassel selected other winners, but their names could not be acquired.

Finch Lions hold Hallowe'en Party

The Finch Lions Club sponsored a Hallowe'en Party last Saturday night in the Community Hall and from the list of prize winners it was obviously a well attended affair.

Costume winners in different categories are as follows: Girl's, five years and under, 1st, Vicky Shaver; 2nd, Lauri MacLeod. Boys', five years and under, 1st. Chris MacLeod; 2nd. David Lang.

Girls', six, seven and eight, 1st. Karen Ouderkirk; 2nd. Heather MacMillan. Boys', six, seven and eight, 1st. Paul Willie; 2nd. Brian Hough.

Girls', 9, 10, and 11 years, 1st. Cindy Rupert; 2nd. Susan Shaver. Boys' 9, 10, and 11, 1st. Don Smith; 2nd. Doug Hough.

Girls', 12 to 15, 1st. Sharon MacDonald; 2nd. Margaret Mac-

(Continued on Page 12)

Bits and Pieces

Recover stolen motorcycle

Morrisburg OPP have recovered a motorcycle stolen from Montreal in December, 1970. Police said a boater travelling the St. Lawrence River west of Iroquois noticed a metal object sticking out of the water. Realizing it was a kickstand of a motorcycle, police were called to retrieve the vehicle. Const. John Goalen pulled the 1970 Kawasaki to shore and reported it intact, except the seat was missing.

Four Ottawa youths arrested

Four Ottawa youths were arrested by Morrisburg OPP Saturday night near Brinston and later turned over to RCMP at Long Sault.

Const. Harold Theriault and Bill Renshaw who made the arrests were conducting a spot check of a vehicle and found two hypodermic needles, two spoons, and a quantity of chemicals believed to be Speed.

Grant Gordon, Norman Gordon, Terry Gordon and Nancy May were turned over to Mounted Police for further questioning.

Mark 40th Anniversary

Mr and Mrs Maurice Beckstead of R.R. 1, Chesterville, celebrated their 40th wedding anniversary October 24.

Mr Beckstead married the former Hazel McMillan October 28, 1931. The ceremony was conducted by Rev Neuman in Chesterville.

The couple were honoured at a dinner held in the Flamingo Hotel, Cornwall, and were presented with a Top of the Hill figurine, ruby colour, from the family.

Following the dinner, Mr and Mrs Beckstead spent the rest of the evening at home with their sons, Francis Beckstead of R.R. 1, Chesterville, Mervyn Beckstead of Ottawa, and their daughter, Mrs Foster Droppo (Marlene) of Chesterville.

Last Rose of summer

Mrs Harold Rombough of Ingleside was doing the washing Monday morning and when she stepped outside, found two perfect pink roses in her yard. Mrs Rombough said she had never seen roses blooming this late in the year. They must have been the last roses of Indian Summer.

Celebrates 90th birthday

The Record would like to join with the family and friends of Mrs Jack Wardell of John Street, Chesterville, in extending our congratulations to the village resident who celebrated her 90th birthday, October 28.

A treat for the Record staff



FOR SALE — Freshly picked raspberries — Mrs Cal Dillabough of R.R. 2, Chesterville, doesn't think she'll need the ad this week, but last Thursday she came into the Record office with a quart basket of berries. She had just picked them on her farm and said it was the first time she had seen a second crop of raspberries this late in the year. The Record staff thanks Mrs Dilliabough for the chance of proving the berries authentic — they were good.

THE CHESTERVILLE RECORD

P.O. Box 368 — Chesterville — Phone 448-2144

B. A. Feeley, W. E. LaPrade, Editors;

Member of Ontario Weekly Newspapers Association

Member of Eastern Ontario Weekly Newspapers Association

Subscription rates: $5.00 per year, anywhere in Canada, payable in advance, United States and Foreign, $6.50 per year.

Second Class Mail Registration Number 0242
Published every Thursday

Editorial Comment . . .

If You Can't Remember . . . Think

This is the theme of The Canadian Legion's Rememberance program this year. It takes a realistic look at our population's age grouping and recognizes the fact that 60 percent of the population is under 30. Not only are students unable to remember World War 2, many school teachers are also too young to have had any personal involvement.

So the thrust of the Remembrance message is not that these people should bow their heads and hypocritically pretend to remember something which happened before they they were born. The message very simply is : " If you can't remember war, think of the peace and your duty as a Canadian citizen."

In an age of vociferous protest groups, one hears a great deal about liberty, civil rights, opportunities for youth and "doing ones thing". The 1971 Remembrance theme attempts to repatriate one word, a word which somehow has become foreign to too many of us. That word is responsibility".

For those who are fortunate enough not to remember war, Remembrance Day still has an important message. It is not a message of old battles, but one of old causes. It is not a message of death and the past, but one of hope and the future. Remembrance is a time during which we all can examine our sense of responsibility as Canadian citizens. If we don't do it on this day, when else in our fun-oriented calendar will we find time to make a true assessment of ourselves as citizens of this country and of the world?

"Mistaken Target"

Already this fall, a man has been killed by a shotgun blast because he looked like a bird to a hunter behind the trigger. Before the current hunting season ends it is probable that other victims will meet a similar fate because they resembled deer, moose, rabbits or other game in the eyes of the shooter.

At the present time in the Province of Ontario, it is not an offence to carry a firearm and hunt while under the influence of alcohol or drugs nor is sufficently good eyesight stipulated criteria for the issuance of a gun licence. The Government of Ontario has undoubtedly given outstanding leadership in hunter safety training as substantiated by the decreasing number of accidents since this program became mandatory. However, it is the opinion of the Ontario Safety League that the number of unnecessary "mistaken target" incidents should be substantially reduced if drunken hunters could be charged and and eyesight test became mandatory for the issuing of gun licences. It is obvious that such impairment can be just as dangerous when hunting as while driving a motor vehicle.

Have Hair, Will Sell

How many insurance executives do you know who have long hair and wear brightly-colored shirts? They may be scarce now, but the traditional mold of the pleasantly conservative insurance man will have to be broken if the industry is to prosper in the future.

This is the view of some leading business school professors specializing in executive training and recruitment. Certainly it is one that is operative — at least until the wheel of fashion takes another turn.

At a recent meeting of the American Risk and Insurance Association in Montreal, George Odiorne, business school dean at the University of Utah, warned the industry that the demands of producing new products, coping with increasing government regulation and satisfying better educated customers will force the insurers to hire the best people they can get— even if they do look unorthodox by present insurance company standards.

By The Financial Post

Letters to the Editor

Speaker's Chambers,
Parliament Buildings,
Toronto, Canada.
October 20, 1971.

The Editors,
The Chesterville Record,
Chesterville, Ontario.

For many years both prior to your taking over the Chesterville Record and since, I have been much indebted to the Editors of your paper for their many courtesies to me not the least of which was the weekly publication of my report from Queen's Park to the people of Grenville-Dundas while the Ontario House was in session.

Olive and I have appreciated no end the many courtesies extended to us and the favourable manner in which you have always treated us in your newspaper.

We return home to Chesterville and hope to become again a viable part of the home community in which your revitalized paper is becoming such an influential part.

Yours sincerely
Fred M. Cass, Q.C.
Speaker

Letter to the Editor

Christian Reformed Church
Williamsburg, Ontario.

To the most Honourable members of Parliament who represent the people of Canada as a Legislative Body.

Dear Sirs/Mesdames:

We the undersigned, belonging to the Christian Reformed Church of Williamsburg, Ontario, and citizens of Canada wish to express our concern with respect to the matter of abortion presently before the House for deliberation and discussion. As Christians we believe in God as the creator of life, even the life existing before it comes to individual expression with birth. We are, moreover, convinced that the Government has the God given duty to protect human life with every means at her disposal.

For these reasons we feel called to enlist our protest and voice our concern on this matter. We know that as a Legislative Body strong pressures will be exerted on you to grant a greater measure of liberty in regard to existing abortion laws. Some will urge you to legalize abortion on demand even at an advanced stage of pregnanacy as for example is done in New York State where a period of twenty-four weeks is still considered acceptable. We plead with you not to give in to such pressures but to remain faithful to your divine mandate as Protectress of life. We speak on behalf of all those helpless ones whose cries cannot be heard as yet. God forbid that you as a governing body of our nation should become a tool for legalizing mass-murder in this country.

John DePater
Pastor

Editor's Note: Members of the Christian Reformed Church, Williamsburg, disturbed by government policy on abortion, recently sent a petition to members of parliament voicing their thoughts. Above is a copy of the protest sent to The Record by John DePater, Pastor of the church.

Remember When . . .

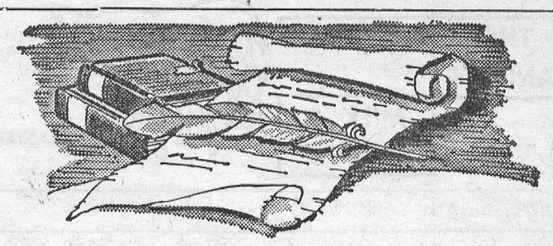

10 years ago

October 26, 1961

A testemonial dinner sponsored by Chesterville Chamber of Commerce was held in honour of Miss Gladys Marcellus, Canada's first lady bank manager.

* * *

The small son of Mr and Mrs Peter Rasenburg was found drowned at his farm home.

* * *

Woodhouse store coming to Chesterville. New store to open in Gillard block November 3.

* * *

Mr and Mrs Burton Beckstead entertained at a birthday party recently in honour of their daughter, Mrs Richard Kirkwood

* * *

Mr and Mrs Arthur Heagle celebrated their Golden Wedding anniversary October 25.

* * *

20 years ago

November 1, 1951

McLean Creek bridge, south east of Chesterville, after fifty years of service, bent in the middle last week, resulting in several accidents.

* * *

Arthur Julyan was elected president of the Chesterville Men's Lawn Bowling Club.

* * *

A large number attended a farewell party for Mr and Mrs Allen Heagle and Barbara.

Hon. George H. Challies was nominated Progressive Conservatiev candidate for Grenville-Dundas for the provincial election.

* * *

A surprise party was held at the home of Mr and Mrs Ford Harper to mark the occasion of their forty-eigth wedding anniversary.

* * *

30 years ago

October 30, 1941

Thirty-five friends of MacKenzie Gordon gathered at his home to honour him prior to his leaving for the R.C.A.F.

* * *

Mr and Mrs Gerald Merkley left for their home in Hollywood, Calif., after spending the last month with Mrs Philip Merkley.

* * *

Chesterville High School enters the finals of the Grenville-Dundas Rugby League against Cardinal.

Second Lieutenants S. G. K. Ault and Calvin Barrigar of Winchester, were among the graduates at the Elementary Officers Training Centre at Brockville.

* * *

Rev T. A. Woods will be inducted this week into the Morewood United Church charge.

* * *

40 years ago

October 29, 1931

Hazel MacMillan, daughter of Mr and Mrs Charlie MacMillan, became the bride of Maurice Beckstead.

By special request Group 1 of of the Women's Association of Morewood United Church will stage a repeat performance of their play, "My Old New Hampshire Home."

* * *

Rev Father Forkeptsy and Clayton Hummel from Touckahoe, N.Y., are visiting Mr and Mrs Ed Hummel.

* * *

Trade in your old lamp for the new Aladdin Lamp. $1.50 trade-in allowed.

* * *

S.S. No. 7, Finch, Primary Report — Shirley McMillan, Alexander Foley, Patrick Foley, Sybil McMillan.

Ann Landers . . .

Dear Ann Landers: "Novice in Nebraska" who declared that women were undeniably the stronger sex, prompted me to write my first letter to a newspaper. Of course, he is right. And in addition to the evidence he cited I have additional facts which substantiate his statement. My source is Dr Theo Lang, a British journalist.

In the female homo-sapien, the mortality rate for almost all diseases is lower than in males. Although women get sick more often than men, they recover more rapidly. The woman is a better automobile driver (fewer accidents) and also the relative weight of her brain is greater. The female is less apt to stutter and she is overdrawn at the bank less frequently than the male. Women feel pain far more acutely than men but they bear it more stoically. The final and most impressive facts are that women live longer and the suicide rate among males is three times greater. — The Hand That Rocks The Cradle

Dear Hand: Thanks for the additional evidence. I doubt the battle of the sexes will ever be resolved, however, for the simple reason that there's too much natural fraternization with the enemy.

* * *

Dear Ann Landers: Please help a Senior Citizen who can barely afford party line much less a private one. We need a phone to keep in touch with our children, the doctor, the druggist, and a few friends. I'm writing about the teen-agers who share this line. We can pick up the phone at almost any hour of the day or night and hear phonograph records. Nobody is talking — just music. Or we can hear hours of homework — history, English, math, etc.

We feel this is very unfair but there's nothing we can do about it. Will you help? — Missouri Complaint.

Dear M.C.: I'll try. A word to you Missouri cats who are hogging the telephone: Will you please allow the old folks who share your line to interrupt your homework assignments and concerts temporarily to make a call? I'm going to suggest that they ask you (nicely of course) to release the line for ten minutes. When asked, be sweet and cooperate. Thanks, I knew you'd say yes.

* * *

Dear Ann Landers: A very nice woman who was widowed recently has moved next door to us. The woman loves children and has offered to sit with our two youngsters (8 and 10) when we want to go out. This has been wonderful for us and for the children. They love her. She is a great storyteller and has a delightful sense of humour. a problem has arisen.

This woman is deeply religious and her religion differs from ours. She is confusing our children by telling them certain things are sinful and that God will punish them if they do not obey His laws. While we believe in God, we do not believe in the hell-fire and damnation punishments that this woman is espousing. We are beginning to see signs of fear and guilt in our youngsters — also they want to know who is right and who is wrong. What shall we do? — All His Children

Dear All: Have an honest talk with the woman and ask her not to discuss religion with your children. Explain that they are becoming confused because the religious beliefs of their upbringing conflict with what she has been telling them.

Let your children know there are many different religions, and we must respect the views of others and not consider them wrong merely because they are not the same as ours.

* * *

Give in or lose him — when a guy gives you this line, look out! For tips on how to handle the super sex salesman, check Ann Landers. Read her booklet, "Necking and Petting — What Are The Limits?" Send request to Ann Landers of your newspaper, enclosing in coin in a long, stamped, self addressed envelope.

Bookmobile visits

The S.D. and G. Bookmobile will visit the following locations during the week of November 8:

Tuesday, November 9 — Williamsburg 11:30 - 12:00; Hallville 3:15 - 3:30; Mountain 3:45 - 4:15.

Wednesday, November 10 — Long Sault 11:15 - 1:00; Riverside Heights 2:00 - 3:30; Winchester Springs 4:00 - 4:30.

Friday, November 12 — Lunenburg 9:30 - 9:45; Berwick 10:45 - 11:45; Crysler 11:50 - 12:30; Morewood 2:30 - 4:00.

Receives fine for studded tire use

The Department of Transportation and Communications is warning motorists that the ban on studded tires goes into effect this winter.

There will be no exception to the rule says the Hon. Charles MacNaughton, and anyone who is caught using the studded tires will be subject to fines ranging from $20 to $100.

Savings Bond campaign reaches all-time high

More than $1,274,000 in Canada Savings Bonds, 1971-72 series, have been sold in the Cornwall-Brockville area.

John L. Cook of Cornwall, the local organizer, said that sales to date had reached $1,274,250.

Campaign officials say the sales have increased more than 12 per cent of that sold last year at the same time.

Total sales in the province have reached $71,315,300 and they will remain at par until November 15.

The new series provides an annual yield of 7.19 per cent if held to maturity in nine years.

Teachers . . . VIEW

Members of the Stormont, Dundas and Glengarry branches of the Ontario Secondary School Teachers' Federation have decided to renew their attempts to break the liaison gap which has developed between parent-teacher and school board. This gap seems to exist as a result of the creation of larger more impersonal school districts.

These topical articles are designed to stimulate public interest in education, which takes at least half of every municipal tax dollar today . . . and in which public apathy has never been more apparent. Hopefully this column will encourage its readers to challenge and debate teachers' views and that an active intercommunication will result through this medium.

If you have any reasonable questions relating to eduation that you wish to direct towards this body of teachers, please feel free to submit them to us. We promise to publicize the questions and answers in this column. Please forward all questions to:

The Communications Committee,
Seaway Valley District 221,
437 Sydney Street,
Cornwall, Ontario.

RECENT BIRTHS

October 21, 1971 — Mr and Mrs Roger Cole, Morrisburg, Ont., A Daughter.

October 25, 1971 — Mr and Mrs Roger Gosselin, Morrisburg, Ont., A son.

CANADA, OUR HOMELAND

The Maple Leaf in all its glory dressed
Is our emblem of Canada, so greatly blessed.
We don't have to go to o distant land
We have beautiful scenery, close at hand.
Western Provinces and Eastern ones too
All have scenery, which we like to view;
Let us ask our Father to guard our Queen
And to watch over you and me;
He is the same loving Father
That made our Maple tree.

By Mrs. Ella York,
Chesterville

Mainly About People

Mr and Mrs Hubert Casselman had dinner Sunday with Mr and Mrs Edward Servage, Chesterville.



Public health nurse speaks to Chesterville W.I.

Guest speaker at Chesterville Women's Institute Monday, October 25, was Miss Louise Woodrow, Public Health Nurse for this area.

Miss Woodrow outlined the services available to the family, school, and community. Included are immunization, vision and hearing, screening, counselling on healthful living, referrals for emotional and physical disorders, education in parenthood, child growth and behaviour.

The health nurses participate in projects for home care, patient follow-ups from physicians offices and hospitals, and take part in community health eduhealth problems.

Miss Woodrow was introduced by Mrs Lloyd Merkley and was thanked by Mrs Harold W. Merkley.

Bernard Jakel entertained the group with Italian, rhumba, and polka accordian solos.

Winners of the Hallowe'en scrabble contest were Mrs Dalton Docksteader and Mrs Gordon Senn.

The business portion of the meeting was conducted by the president, Mrs Howard Kittle, assisted by the secretary, Mrs Allison Graham.

Mrs George Johnston reported sending out 31 cards during October and Mrs Harold Edwards gave the treasurer's report.

The W.I. will serve a noon luncheon to the 4-H Homemaking Club Achievement Day, November 27, at North Dundas District High School. They will also cater to a wedding anniversary dinner on November 20, and serve a smorgasbord buffet on December 18. Committees were appointed for each project.

W.I. members were invited to assist in making cancer dressings on November 8 at 2 p.m. in the Legion Hall.

Mrs D. M. McElheran, voting delegate to the Eastern Ontario Area W.I. convention in Renfrew October 19-20, gave an interesting and detailed report. The theme was "The Life We Live Is The Life We Teach."

Mrs Kittle announced that Mrs F. M. Cass had donated a piano to the W.I. It was noted that her mother, Mrs W. H. Casselman, had been a charter member of the Chesterville W. I.

The meeting was arranged by by the convenors, Mrs Lloyd Merkley, Mrs Gordon Senn, assited by Mrs Ewart Stoddart, Mrs Roy Styles, Mrs Gerald Styles, Mrs Edwin Forward, and Mrs Kenneth Merkley.

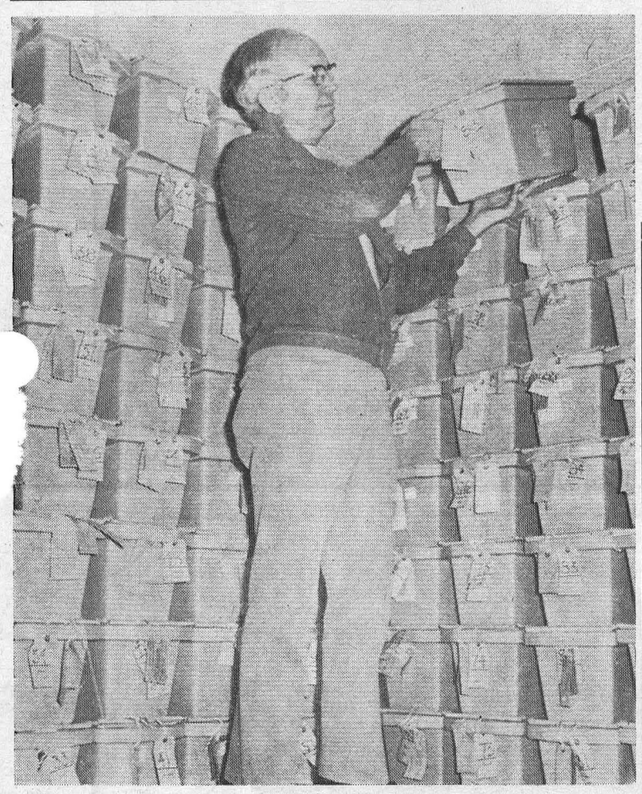

Returning Officer for Grenville-Dundas riding, H. Fay Shaver, here is surrounded by the culmination of his tasks. The 129 ballot boxes have found their way back to his office. The shipment of the boxes back to headquarters, along with some final details will bring the returning officers job to a close, following several busy and sometimes hectic weeks. — Staff Photo.

Grading contracts awarded by United Counties

The Advisory Road Committee of the United Counties of Stormont, Dundas, and Glengarry, has recently awarded major contracts for the reconstruction of roads in the County Road System.

Locally, Contract No. 71-13 was awarded to A. L. Blair Construction Ltd., and includes grading, drainage, granular base and hot mix paving on County Road No. 12, between Newington and Finch, in the Townships of Osnabruck and Finch. The tendered price for this 5.4 mile project is $376,038.42. R. M. Kostuch Associates Limited, Consulting Engineers, Brockville, were retained by the United Counties for the design of this road and will also supervise the work under this contract.

Work on this project is expected to be completed by late summer in 1972, and since it will be designated as a development road, the Department of Transportation and Communications, Ontario, will assume one hundred percent of the cost of construction. The cost of pre-engineering, purchasing additional right-of-way and erection of roadside fences will be shared equally by the Department and the United Counties.

Mainly About People

The Reverend and Mrs E. Eaton participated in a W.C.T.U. meeting at Winchester on Thursday. Mrs Eaton is vice president of Winchester Union. Mr Eaton, who is an honourary member, did the piano work at the devotional service in connection with the meeting. Mr and Mrs Eaton also participated in a rehearsal of the Seaway Singers at Morrisburg, and attended a smorgasbord dinner at Winchester.

The Reverend and Mrs E. Earle Eaton were at Finch on Saturday afternoon for a church tea and bazaar.

In 1930 there were 19 million horses on American farms and less than one million tractors.

JACKSON'S
BACKHOE
SERVICE
— DITCHING
— LOADING
— TRUCKING
Phone
984-2311
or 984-2630
FINCH - ONTARIO
45tf

NO MATTER WHAT
THE OCCASION
SAY IT WITH
FLOWERS
Floral Arrangements
Durant's
Flowers and Gifts
Chesterville, Ont.
PHONE 448-2060

BOLENS
Make it a
"no-shovel" winter...
with
a Bolens Artic
Snow
Blower

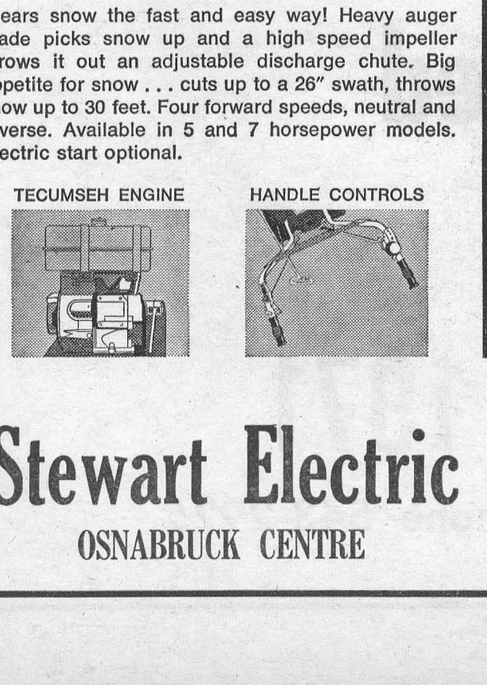

Clears snow the fast and easy way! Heavy auger blade picks snow up and a high speed impeller throws it out an adjustable discharge chute. Big appetite for snow . . . cuts up to a 26" swath, throws snow up to 30 feet. Four forward speeds, neutral and reverse. Available in 5 and 7 horsepower models. Electric start optional.

TECUMSEH ENGINE

HANDLE CONTROLS

Stewart Electric
OSNABRUCK CENTRE

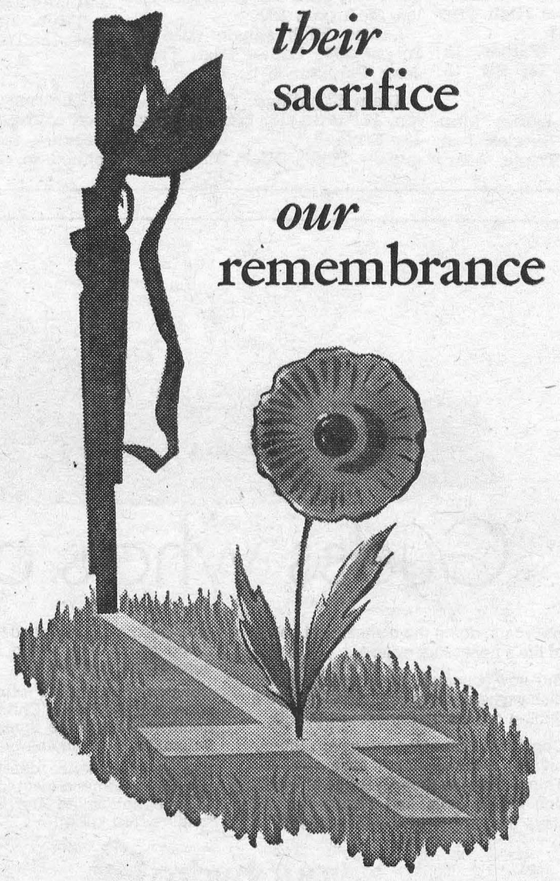

their
sacrifice
our
remembrance

If you can't
remember
War...

... think of
Peace

WILLIAMSBURG
LEGION
Branch No. 538

WINCHESTER
LEGION
Branch No. 108

CHESTERVILLE
LEGION
Branch No. 434

FINCH
LEGION
Heather Branch
Branch No. 357

MORRISBURG
LEGION
Branch No. 48

CORNWALL
LEGION
John McMartin Memorial
Branch
Branch No. 297

In Flanders Fields

In Flanders Fields the poppies blow
Between the crosses,row on row,
That mark our place; and in the sky
The larks, still bravely singing, fly
Scarce heard amid the guns below.

We are the Dead. Short days ago
We lived, felt dawn, saw sunset glow,
Loved,and were loved, and now we lie
In Flanders Fields.

Take up our quarrel with the foe;
To you from failing hands, we throw
The torch; be yours to hold it high.
If ye break faith with us who die
We shall not sleep,
Though poppies grow
In Flanders Fields.

Heagle's celebrate 60th anniversary 'At home' with family and friends

Sixty years ago Mertie Mae Crites and Arthur Allan Heagle exchanged wedding vows in a cer emony at the bride's home.

In attendance for the young couple were Alice Pitt and Milton Crites.

On Oct. 24, the foursome got together again at the bride and groom's home this time, to celebrate the anniversary with family and friends.

Mr and Mrs Arthur Heagle were married October 25, 1911, by Rev L. McLaren of Woodlands. Mr. Crites is a brother of Mrs Heagle and Miss Pitt is now Mrs Alice Swerdfeger.

The couple have lived and worked in this area all their lives and both are enjoying good health.

Apart from the many friends who brought gifts and best wishes to the couple they were also surrounded by a large family.

The children are: Vera (Mrs Armstrong); Greta (Mrs James Bailey); Freda (Mrs Don Harper); Elva (Mrs Charles Collingridge); Edna (Mrs Harper); Lyle; Keitha (Mrs William Vallance); Thelma (Mrs William Moyes); and Norma (Mrs James Burt).

They also have 22 grandchildren and 8 great grandchildren.

The couple were predeceased by two sons; Garnet and Graham; and one grandson, Mervyn Charles Collingridge.

The Heagles received many gifts and messages of congratuations, including telegrams from Prime Minister Trudeau and Queen Elizabeth, letters from the Hon. and Mrs Fred Cass, Mr and Mrs Don Irvine, and a plaque from the Provincial Government.

Bowling News

Monday Mixed League — Men's High Single: Frank Schoones, 248; Men's High Triple: J.P. Snyder, 640.

Ladies High Single: Sis Schoones, 237; Ladies High Triple, Sis Schoones, 645.

Team Standings: Father, 19; Conrad, 17; Aldea, 16; Sis, 15; Rejeanne, 11; Paul, 6.

North Stormont Ladies Monday League — High Singles, Jean Moran 291; High Triple, Mary Beehler 646.

Team Standings: Mary Beehler, 646; Joan, 31; Edith, 31; Irma, 23; Mary M. 23; Lillian, 21; Elaine, 18.

Avonmore Mixed League — Men's High Single: Oain Flanagan, 266; Men's High Triple: Allen McIntyre, 580.

Ladies High Single: Lee McIntyre, 208; Ladies High Triple: Jean Canham, 571.

Team Standings: Glen, 19; Allen, 17; Oain, 15; Len, 14; Kevin, 13; Ernie, 7.

gue — Men's High Single: Ted Burgess, 244; Men's High Triple: Ricky Barkley, 678.

Ladies High Single: Mary Hitsman, 25; Ladies High Triple: Pat Monast, 735.

Team Standings: Ted, 15; Pat, 15; Tootie, 14; Pete, 12.

Monday Young People's Lea-

Avonmore 4-H Club plan for Achievement Day

Mrs Allan McIntyre and Mrs Hanley have been leaders of the Avonmore No. 1 Dairy Dolls 4-H Club at the weekly meetings held every Saturday morning.

The title of the club is Dairy Fare and members are: Bonnie Henderson; Dawn Wert, Debbie Robertson, Joan McIntyre, Janice Hanley, Maureen Bush, Patsy MacMillan, and Wendy Lang.

Miss Hanley is president while Miss Wert is vice-president and Miss Lang treasurer and press reporter.

The membership agreed on a floating secretary.

The club has been most successful and is looking forward to achievement day November 20, to be held in Blessed Sacrament Parish Hall, Cornwall.

The census of Agriculture stopped counting farm horses in 1959 because their numbers had declined so rapidly.

Receives B. A.

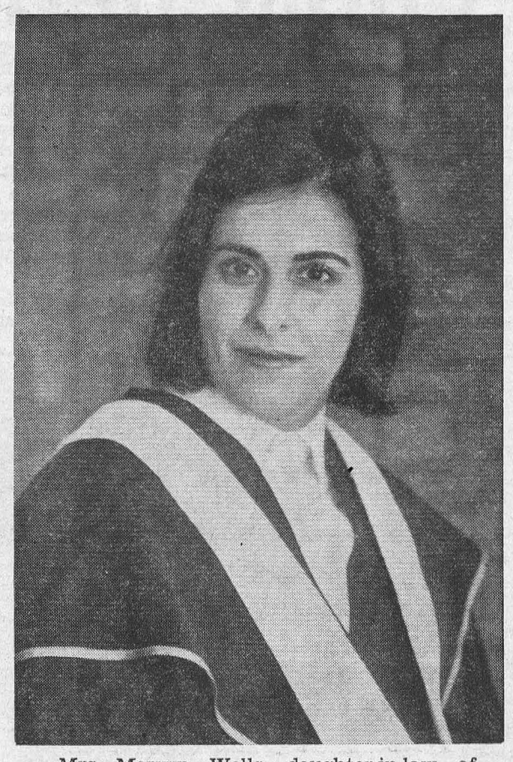

Mrs Mervyn Wells, daughter-in-law of Mr and Mrs Graham Wells, Williamsburg, recently received the degree of Bachelor of Arts from Carleton University.

TILE DRAINAGE DOES NOT COST
IT PAYS...

* Get your booking for after harvest installation of tile drainage now.
* We have some time available yet for October - November.
* We offer our customers dependable operators — the best equipment available — guaranteed workmanship — 10 years and 5 million feet of experience.
* Competitive rates for installation of clay or plastic tile.

J. Vanden Bosch and Son
CHESTERVILLE
448-2396 Telephone 448-2359
9-8

ALUMINUM
STORM DOORS
ARISTOCRAT 1 1/4"
$29.95 each
INGLESIDE LUMBER
Phone 537-2433 Dickenson Drive

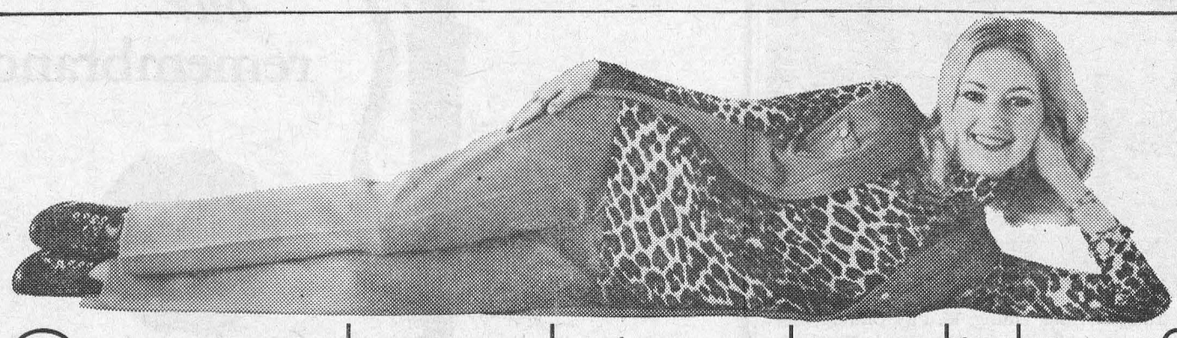

Guess who's doing the dishes?

For years, doing the dishes has been one of life's necessary evils.

But now, because of automatic electric dishwashers, more and more people are finding out it's an *unnecessary* evil.

Consider some of the things an automatic electric dishwasher can save wives from. Things like: the dreary routine of washing and drying pots and dishes day after day; the worry of dishpan hands, the after-party aftermath; and the hours spent doing dishes that could be spent in a hundred happier ways.

Consider this, too. A lot of dirty dishes come with the joys of Christmas. So what could make a more timely gift than an automatic electric dishwasher?

See your appliance dealer soon about the new automatic electric dishwashers. They're not called The Wifesavers for nothing, you know.

your hydro

The wifesavers

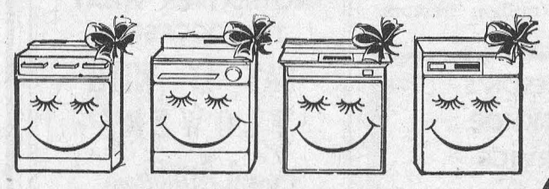

MARCELLUS MOTOR SALES 1971
Your Oldsmobile And Chevrolet Dealer
NOW UNDER NEW OWNERSHIP
& MANAGEMENT OF
ALFRED LAFORGE
THE BEST DEALS ON NEW AND USED CARS AND TOP SERVICE
We Want To Meet The Chesterville And Area Motoring Public
Drop in and get acquainted
A warm welcome awaits you at . . .
MARCELLUS MOTOR SALES 1971
Highway No. 2 Morrisburg, Ontario Phone 543-2925



Mr and Mrs Alan Neville
— PHOTO BY LASALLE

Dunbar euchre hosts good crowd

More than 50 people attended the second in a series of euchres held in Dunbar's Recreation Centre last Monday night.

Fourteen tables were in action and the winners were: ladies firsts, Mrs Willa Harper, Finch; and ladies second, Debbie Merkley of Dunbar. The two gifts were donated by Carson Elliott and Lila McMillan respectively.

Men's first went to Reuben Scott of Winchester and second to Mr Pat Hutt of Chesterville.

Mrs Stella Parker of Chesterville won the door prize which was a quart of house paint.

Convenors were Lila McMillan, Carson Elliott, Debbie Beckstead Linda Elliott and Betty Elliott.

Neville and Hume vows solomnized at candlelight ceremony

Margaret Anne Hume, daughter of Mr and Mrs Hiram A. Hume, Berwick and Alan Neville, son of Mr and Mrs Ewart Neville of Finch, exchanged wedding vows in a 4 p.m. candlelight ceremony held in Chalmer's United Church, Finch on October 16, 1971.

Rev. Harry Funge officiated at the service.

The bride given in marriage by her father wore a gown of silk organza with empire waist, long bishop sleeves and rolled collar. Her dress was enhanced with chantilly lace, applique in white and yellow. The cathedral length veil was also similarly trimmed with chantilly lace applique and held in place by a coronet crown. She carried her grandmother's lace-covered bible on which lay two orchids in a spray of yellow roses.

The matron of honor was the bride's aunt, Mrs Emma Pettit of Ottawa while the bridesmaids were: a cousin Miss Cathy Ouderkirk of Ingleside and a sister Carolyn Hume of Berwick.

Laurie Hume, sister of the bride was flower girl and Kevin Presley of Brockville, cousin of the groom, was ring bearer.

The attendants wore similarly styled dresses. The matron of honor was gowned in a burgundy velvet floor-length dress with light lilac chiffon sleeves and lace insert on bodice.

The bridesmaids wore royal blue velvet dresses with capri blue chiffon sleeves and lace insert on bodice. The flower girl was gowned similarly in color to the matron of honor.

They all wore matching bows as a headdress and carried a spray of carnations and shasta daisies.

The best man was a cousin of the groom, Bill McLean of Finch, while the ushers were John Neville, a brother of the groom and Phillip Dame, both of Finch.

The bride's mother wore a berry colored coat dress ensemble of poie de soie, the neckline of both coat and dress embroidered with multi-coloured tiny bead work, her accessories were in black and her corsage was pink roses.

The groom's mother was dressed in steel gray polyester wool dress, corsage of pink roses and her accessories were also in black.

Following the wedding a reception was held in the United Church Hall, Finch.

The young couple left for Niagara Falls and New York State for their honeymoon. The bride chose a coat dress ensemble of brown tweed, with brown accessories and an orchid corsage for the trip.

The couple will reside in Finch.

Prior to the wedding the bride was honored at a shower in the Community Hall, berwick, attended by a large number of friends and relatives at which she was the reipient of many lovely gifts.

Flower demonstration --

At October meeting of Ingleside W.I.

Mr Bob Schram of Catherine's Florist Shop in Cornwall conducted a workshop on "Everlasting Flower Arrangements" at the October meeting of the Ingleside Women's Institute.

The florist was introduced by Mrs Joseph McCleverty. The president, Mrs Stuart Markell, thanked Mr Schram and presented him with a token of appreciation on behalf of the members and guests.

Mini reports on the Ottawa Area Convention in Renfrew were given by the members who had attended.

The secretary-treasurer, Mrs Clarence Meyers, reported she had ordered a copy of the new book "The Women's Institute Story", to be read by the members ,and another copy would be ordered at a later date to be placed in the library.

The 4-H Girl's Homemaking Club Fall Achievement Day entitled "Dairy Fair", will be held in Blessed Sacrament Hall Saturday, November 20, and visitors are welcome to attend at 1:15 p.m. The Spring Club for Stormont will be "What Shall I Wear?"

Ingleside Institute awards to the boy and girl who has shown the most improvement in the year's work in Grade 10 was presented to Cindy Cryderman and Timothy Gerard by the president on Friday October 29 at the annual Osnabruck High School Commencement.

A memorial wreath will be placed at the Cenotaph on Remembrance Day.

Arrangements for Mr Schram's workshop were made by the convenor of Canadian Industries, Mrs Gregor Williamson.

Lunch was served by Mrs Harold Rowden and Mrs John Schultz.

MY SINCERE THANKS

To all my supporters and workers for their efforts in my successful campaign. It is appreciated beyond words and I shall try to justify your vote of confidence.

Yours Very Sincerely,
Osie F. Villeneuve,
M.P.P. for Glengarry

8-1

Specials

YEAR-END SPECIAL ON USED TRACTORS

Large Supply of

GOOD . . .

USED TRACTORS

with and without 3 pt. hitch

Some with Front-end Loaders

MASSEY FERGUSON
SALES & SERVICE

BURNIS SHORT and SON

Chesterville, Ont. Phone 448-2031

7-1

THIS YEAR THERE'S ONLY ONE CHOICE



Polaris QUALITY SNOWMOBILES

One choice because Polaris offers you more for your money than ever before. Standard features include:

POLARIS HYDRAULIC DISC BRAKES for smooth, positive braking control in all snow or ice conditions.

POLARIS STAR ENGINE for unmatched performance on both track and trail.

POLARIS TORQUE-O-MATIC DRIVE for smooth acceleration to provide optimum transfer of power to track.

Deeks Auto Electric

Fred Hagmann, Prop.

St. Lawrence St. Phone 774-2634

Winchester, Ontario

8-1

Early Bird

WINTER TIRE SALE

GENERAL TIRE

GENERAL SNOW CLEAT

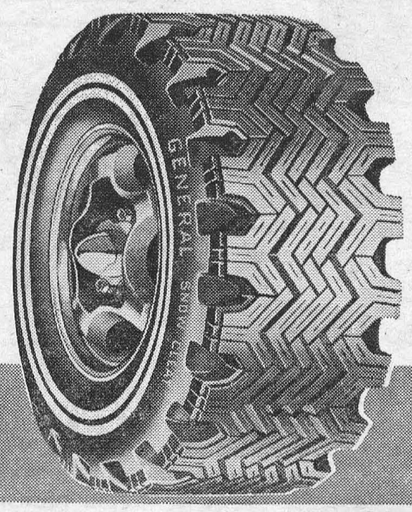

- GENERAL'S ECONOMY PRICED WINTER TIRE WITH NO COMPROMISE IN QUALITY AND DESIGN.
- RUGGED 4 PLY NYLON CONSTRUCTION AND HEFTY CLEATS ANGLED FOR ACTION IN THE DEEPEST DRIFTS.
- FIRST LINE TIRE TREAD DEPTH . . . COMPARE THIS TIRE TO OTHERS AT SIMILAR PRICES.

5.00 WILL HOLD ANY TIRE UNTIL YOU NEED IT.

19.95 B78-13
NO MONEY DOWN
FREE INSTALLATION
WHITE TWIN STRIPE

E78-14	22.46
F78-14	23.36
G78-14	24.75
G78-15	24.75
H78-15	26.06

FORD·FALCON·DODGE·BUICK·CHEVROLET·CHRYSLER
PLYMOUTH·PONTIAC·TOYOTA·DATSUN·VOLKSWAGEN

WINTER RETREADS



2 FOR 28.88 ALL SIZES

FREE INSTALLATION

No Trade-in Necessary

- DEEPER, WIDER TREAD THAN CHEAP NEW TIRES TO PULL YOU THROUGH THE SNOW BETTER
- PREMIUM FIRST LINE TREAD DESIGN
- FACTORY GUARANTEE

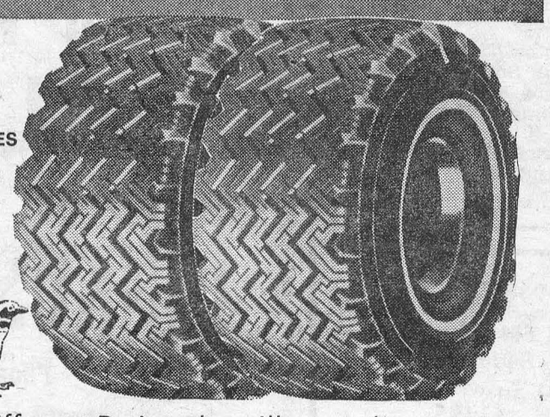

(Different Design than Illustrated)

$5.00 will hold any type tire until you need it.

FULL WARRANTY

SPECIAL
Ford, Chevrolet, Chrysler
12 - VOLT BATTERIES
for as low as
$17.95
with trade-in

ONE WEEK ONLY
LUBRICATION, OIL CHANGE AND FILTER
For Most Cars
Only
$7.50

TUNE-UPS — 24-HOUR ROAD SERVICE (TIRES, TOWING) — WHEEL BALANCING

CHARGEX

Rick's Tire Service

GENERAL TIRE DISTRIBUTOR

HWY. 43 WEST WINCHESTER, ONT.

BP SERVICE STATION



MONAST LANES
OPEN BOWLING

Friday Night
7 to 9
* * *
Wedesday Night
7 to 9
* * *
Saturday
All Day
Sunday afternoon

ANYONE WISHING TO JOIN THE LEAGUE
Please Call
MONAST LANES
448-2168
8tf

Bowling News

Community Bowling League — Men's High Single and Triple, Gord McLaughlin with 303 and 740 respectively.

Ladies High Singles, Betty Vanden Bosch, 250; Ladies High Triple, Wilda Barkley, 656.

Team Standings: Bob, 21; Harold, 21; Lorne, 17; Earl, 16; Lyle, 16; Gord, 14.

Defenders: October 26, Ladies High Single and Triple, Lise Steinburg, 251 and 673.

Men's High Single: Max Vanoers, 271; Men's High Triple, Len Moran, 648.

Team Standings: Elizabeth Brooks, 24; Len Moran, 24; Lise Steinburg, 23; Warman Barnard, 21; Willa Harper, 17; Ron Kuno, 17.

Monday Mixed League: Men's High Single and Triple, J. P. Snyder with 253 and 674.

Ladies High Single and Triple, Aldea Lafrance with 252 and 541.

Team Standings: Father, 21; Aldea, 21; Sis, 20; Conrad, 19; Rejeanne, 16; and Paul, 8.

Avonmore Mixed League: October 21, Men's High Single and Triple, Len Smythe, 222 and 606.

Ladies High Single, Joan MacKenzie, 213; Ladies High Triple, Ardis McIntyre, 569.

Team Standings: Glen, 26; Allen, 22; Kevin, 16; Len, 16; Oarn, 15; and Ernie, 11.

Thursday Mixed Sports: October 21, Men's High Single and Triple, Jim McCloskey, 194 and 533.

Ladies High Single and Triple, Lucille Monast, 256 and 688.

Team Standings: Alfred, 3; Pauline, 4; Virley, 7; and Mary, 0.

Monday Young People's League: Men's High Single and Triple, Rickey Barkley, 267 and 699.

Ladies High Single and Triple: Pat Monast, 249 and 678.

Team Standings: Tootie, 21; Pete, 19; Pat, 15; and Ted, 15.

North Stormont Ladies Bowling, Monday League: High Single, Elaine Walsh, 302; Ladies High Triple, Elaine Walsh, 747.

Team Standings: Joan, 36; Edith, 33; Irma, 30; Elaine, 25; Mary M., 23; and Lillian, 21.

Newington Thursday night ladies: High Single and High Triple, Maxine Rutley, 257 and 627. High average, Hazel Winters, 201.

Team Standings: Susan, 19; Joyce, 11; Thelma, 7; and Madeleine, 5.

1968 SPECIALS

1968 Ford Custom 500
4-dr. Sedan, V8, Aut., Radio, 1-owner, No. 49.
$1495

1968 Meteor Rideau
4-Dr. Sedan, V-8, Aut., Radio, 1-owner. No. 61.
$1495

1968 Custom Ford
6 Cyl., 4-Dr. Sedan, Aut., like new, 1-owner low mileage
$1250

MANY OTHERS TO CHOOSE FROM AT RIGHT PRICE

BOURGIE 1 LEPAGE AUTOMOBILES
FORD DEALERS
Centre Town
EMBRUN — ONT.
— 443-2942 —
— Ottawa 236-4989 —
Contact:
R. LEPAGE
Saleman
OPEN EVERY NIGHT UNTIL 9.30

UCO appointment

William Mullin, group manager of the United Co-operatives of Ontario's St. Lawrence Group this week announced the appointment of Francis H. Beckstead of R.R. 1, Chesterville, as the new area fieldman for the district.

Mr Beckstead is already well acquainted in the area. However, for the past 10 years, he has lived in south western and central Ontario, employed as a field sales manager for the Ford Farm Machinery Division of the Ford Company and for a short time with International Harvester.

Francis is a graduate of the Kemptville College of Agricultural Technology. He completed a diploma course in 1958 along with a special one year engineering program.

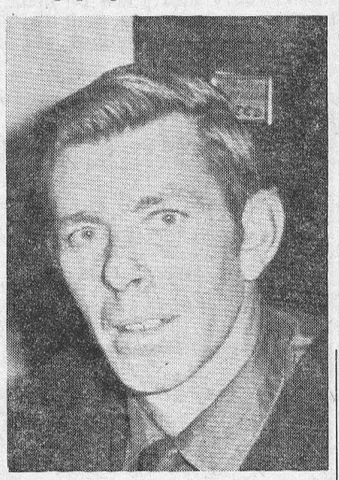

Frank Beckstead

He will be serving the area from Winchester in the west, to Lancaster in the east, assisting customers with new products and technical information on agriculture.

Other changes at U.C.O. see the Chesterville branch manager, Clare Nugent, being transferred to head the Cornwall branch of the St. Lawrence Group. Clare started in Cornwall last week.



Thirty-two members of Chesterville Cub Pack participated in a Hallowe'en party held in Chesterville Public School, last Thursday night. The boys dressed elaborately for the occasion, played several games before having a lunch prepared by the Cub mothers Auxiliary. Above, three of the spooks which no one could guess, are from left — Duffy Mitchell, 7, Larry McMillan, 8, and John O'Connor, 8. — Staff Photo.

I. C. A.
MEETING
OSNABRUCK DISTRICT HIGH SCHOOL
MONDAY, NOVEMBER 8, 1971
8:00 p.m.

AGENDA:

1. Drafting of Budget.
2. Water and Sewage Reports.
3. Fund Raising Report.
4. Discussion on Christmas Party.

ALL WELCOME
Bring a Friend and Lend Your Support
8-1

Trinity U.C.W. hold Autumn Thankoffering

Gratitude was the theme of the October 14 meeting of the United Church Women held in the dining hall of the Trinity United Church, Chesterville.

The meeting opened with the hymn "Come Ye Thankful People, Come", with Mrs Gilroy as pianist. Guests from Morewood as well as friends and regular members were present. They were received by Mrs Ferguson and Mrs Blake Ball.

Mrs A. Gilliard and Mrs Eric Casselman presided over the business section.

A reverend service of worship was led by Mrs Graham Smith and Mrs Gerald Kittle beginning with a poem "Cornucopia". The theme of the service was carried out by hymns, scripture, and prayers.

Robert Ferguson entertained the meeting with two trombone selections "Schubert's Serenade" and "Then There Was You". He was accompanied by Mrs P. J. Gilroy.

Mrs Don Cross introduced the guest speaker, Mancel Smith of Montreal, formerly of Morewood. He has just returned to Can-

(Continued on Page 12)

AUCTION SALE

HOUSEHOLD FURNITURE, CARPENTER TOOLS AND ANTIQUES
Estate of the late Albert Turner, Queen St., Winchester, Ont.
SATURDAY, NOVEMBER 6
Starting at 12 noon

Kitchen Set, 6 chairs, table and buffet; China Cabinet; Dining Room Table, 12 chairs, matching china cabinet and rocker; Kith-china cabinet and rocker; Kitchen table, 6 chairs; Beach Gas Stove, oil burner, hot plate; G.E. Refrigerator; Hoover Aut. Washer; Admiral TV; Floor Polisher; Electric Blanket, new; Chesterfield and Chair; Studio Couch & Chair; Metal Wardrobe; Tele-Table and Lamp; 4 pr. of Drapes; Feather Ticks; Bedding; Portable Record Player, new; Cabinet Radio; Hall Mirror; Clothes Bars; Odd Tables; Tent; Suitcases; Dishes; Kitchen Utensils; Lamps, floor, table and ornamental; Iron Bed, springs and mattress; Carpenter Tools; Garden Tools; Lawn Mower, new; 18' Extension Ladder; 18' Wooden Ladder, 2; 2 Step Ladders; Steel Water Tank, 6'; Tool Chests; Wheelbarrow; Cross-cut Saw; Post Hole Auger; 2 Cistern Pumps; 30-gal. Milk Can.

Antiques

Buffalo Robe; Nik-nak Case; Settee and 4 matching chairs; Washstands; Glass roll-top Desk and Bookcase; Wicker Chair; Dishes; Drop-leaf Table; Vases; Sideboard; Stands; Tables; Trunks; Beds with brass; Combination Sideboard and China Cabinet; Numerous other articles.

TERMS — CASH
Edgar and Wilda Turner, Executors
Auctioneer - Harold Ball, Phone 448-3161.

DEEP CUT
SPECIALS

Fresh Chickens
3-4 lb. av., lb. .. 39c
Fresh Pork Chops
Lb. 69c
Lido Ready-cut Macaroni, 2 lb. bag 29c
Salada Tea Bags
100's 79c
Provigo All-purpose Flour, 7 lb. bag .. 69c
Sprunce Bread Mix
3 lb. bag 55c
Pantry Shelf Apple Juice
48 oz. tin 29c
Kleenex Tissues
2 boxes 39c

LAFLAMME'S GROCERY
KING STREET
— Phone 448-2822 —

PATZ
SILO UNLOADER

handles All types of silage!

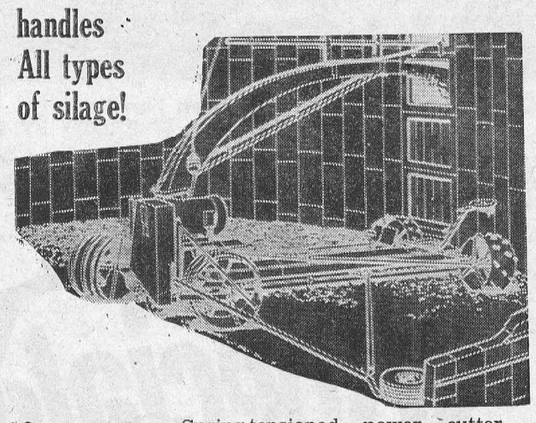



Spring-tensioned power cutter trims all silage from silo walls . . high capacity blower handles maximum silage volume easily . . hardened steel claw-type gathering chain delivers any silage ready-to-feed . . optional tripod is available for lifting silo unloader when refilling silo.

See your P A T Z Dealer today
LORNE ACRES FARM EQUIPMENT
Winchester, Ont. Tel. 774-2643

TO THE VOTERS AND WORKERS OF GRENVILLE-DUNDAS

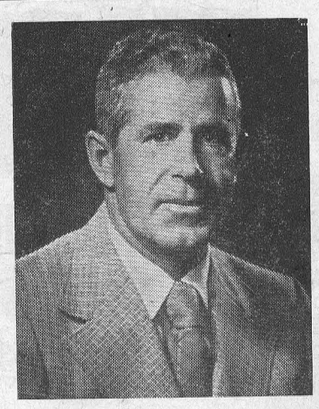

In sincere and humble appreciation I wish to thank the voters of Grenville-Dundas who in record numbers expressed their confidence in my representation of this historic riding and in the policies of the Davis Government at the polls on October 21st.

I also wish to thank most warmly the many workers who gave freely of their time and effort in promoting a very successful campaign.

At this time, I wish to assure all voters irrespective of Party that I will devote all my efforts to the progress and development of Grenville-Dundas and the common good and well being of its residents.

DONALD R. IRVINE

For The BEST PRICES In
AUTO PARTS
SEE
PINKUS AUTO PARTS LTD.
Phone 535-2759 Williamsburg, Ontario
A COMPLETE STOCK FOR ALL CARS AND TRUCKS
FREE DAILY DELIVERY TO ALL GARAGES

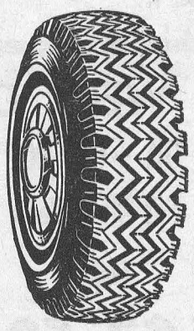

SNOW TIRES
All Sizes on Hand
from 25% to 40% Discount

Fully Guaranteed
RETREAD SNOW TIRES
From $10.95 to $13.95

EXHAUST SYSTEMS Installed at
BIG SAVINGS

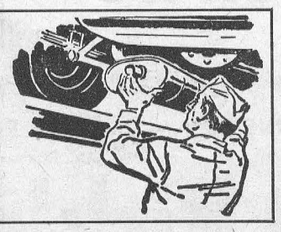

CALL COLLECT FOR PRICES
WATCH FOR OUR NEW OUTLET FOR PARTS AND TIRES IN CHESTERVILLE — Coming Soon

the getaway TV

GENERAL ELECTRIC TELEVISION

Can take you . . . fishing, golfing or skiing. It can show you the moon or ultra-colour realism — to the late movie or a TV special. All this with Automatic Fine Tuning, instaview and 7-year picture tube protection. Plan with dependable service by a Certified Technician.

So Get Away With
GE COLOUR
And Stay Ahead with Built-in Quality



Our New Low Price for 26" Colour
$599.
(even less with trade)

C2609-RWD

* 26" (315 sq. in.) 'Spectra-Brite Picture Tube
* Automatic Fine Tuning Control (AFC)
* Insta-View with Switch
* Preset Fine Tuning
* 1 — 3 x 5" Speaker
* Set & Forget Volume Control
* Direct Read VHF/UHF Channel Indicators
* Solid State UHF Tuner
* Automatic Fleshtone Stabilizer
* Keyed Automatic Gain Control
* Contemporary Cabinet in Walnut Grain
* Dimensions: 30" W, 30½" H, 19½" D
* Warranty: Parts — 1 Year.
Picture Tube — 7 Year Protection Plan
Labour — 1 Year (Dealer Responsibility)

FULTON BROS. LTD.
STEREO - TV & APPLIANCES
Authorized GE Sales and Service
TEL. 448-2195 CHESTERVILLE, ONT.

GO CLASSIFIED

IF YOU BUY, SELL, TRADE, HIRE OR RENT

CLASSIFIED ADVERTISING RATES

FOR SALE, FOR RENT, HELP WANTED, ETC., MARRIAGE, ENGAGEMENT and COMING EVENTS, 15 cents a line, counting 5 words to a line, minimum $1.00 first insertion. Subsequent insertions at 10c a line, with a 70c minimum. CARDS FOF THANKS, 15 cents per 5-word line, minimum $1.00. IN MEMORIAMS, $1.00 plus 40c for each 4 line verse.

The Advertiser agrees that the publisher shall not be liable for damages arising out of errors in advertisements beyond the amount paid for the space actually occupied by the portion of the advertisement in which the error occurred whether such error is due to the negligence of the publisher's servants or otherwise, and there shall be no liability for non-insertion of any advertisement beyond the amount paid for such advertisement.

FOR SALE — Vacuum Cleaners and Floor Polishers. Will demonstrate in your home. New and used. — Harry Norton, 190 Caldwell Dr., Iroquois. Call 652-2206, Electrolux Can. Ltd. 9-2

FOR SALE — Roosters and pullets, meat type; ducks, live or dressed. Taking orders for late November. — Phone 774-5500. 9-4

FOR SALE — Snowmobile Suits, size 3 to extra large, priced from $11.50 to $21.00. Koratron 60" wide ree yards for $1.50. Wool 60" de, three yards for $2.50. Skirt and sweater kits, $5. Boy's Sweaters, $1.75. Boy's White Shirts, 35c. Also thread, buttons and zippers. — Droppo's Lunch Bar, Hwy. 43, Chesterville. 9-2

FOR SALE — Stereo Tape Cartridges, reg. $7.95, now $6.95. — Apply Carl's Radio and TV, Finch Ontario, Phone 984-2050. 41tf

FOR SALE — Masey Ferguson No. 150 Tractor with 600 hrs., front-end loader, hydraulic bucket, snow and gravel bucket and chains. International Farmall hydraulic two-furrow plough to fit Farmall Super A. George White Snow Blower. — Call 346-5568. 8-1

FOR SALE — 1916 Chev. Roadster, very good condition. — L. A. Neill, Finch, Ont., Phone 984-2290. 8

FOR SALE — 1 Patz Silo Unloader complete with 5 h.p. motor, tripod, cable, hoist, power cord and switch. Will fit 20' silo. Only used three years. I Patz Silo Unloader complete with 3 h.p. motor, switch and power cord, used only two years. 5 Fill-Rite Distributors complete with electric motors, 1 for 16', four for 20' silos. Now is the time to have your distributor put in when your silo is full. — For further information on this equipment call Edsel Byers, Vernon, 821-1562. 8-1

FOR SALE — 2000 Bales of Wheat Straw, excellent for horse bedding, 50c bale, 10c extra for delivery; 200 5" Fence Posts, 85c each; Case One-way Disc, 7 discs, 00; 12" Post Hole Auger, 3-pt. , $125.00. — Phone 984-2290, . Neill, Finch, Ont. 8

FOR SALE — 1 Cook stove for coal or wood; also 1 Boar hog ready for service. — Apply to David Rombough, Finch. Phone 984-2289. 9

FOR SALE — 1970 Pontiac Stationwagon; 10 h.p. Case Garden Tractor with Snowblower and Mower attachments. — Phone 448-3304 (after 6:00 p.m.) 8-2

FOR SALE — 2 Oil burners, one Kenmore, $30.00; one Quaker, $25.00. — Apply to Don Gillies, Chesterville, Ont. 8

FOR SALE — Fence Posts and braces, all sizes; Hydro Poles, 30 - 35 feet long; Corn Crib Poles. Will deliver. — Apply to W. J. McDonald, St. Andrew's West, Ontario, phone 932-2735. 1tf

FOR SALE — 1970 355 cc Olympis Ski-Doo, good condition. — Apply to Don Vollrath. Phone 984-2950. 8-1

FOR SALE — Government inspected sides of beef, 63c lb.; sides of pork, 39c lb. Cut and wrapped for freezer. — Earl's Meats, Phone 448-2324, Chesterville. 48tf

FOR SALE — 1971 Ski-Doo TNT, excellent condition; 1968 Chev., Custom Impala, good condition. — Phone 448-2418. 8-1

FOR SALE — We are ready to take orders for potatoes, cabbage, onions, carrots and turnips. Free delivery with orders over 25 bags. — 984-2238 after 6. 4tf

FOR SALE — 6 Sheets of tile board panel, 4 x 8 in green; 6 sheets of plywood 4 x 8, ¼". — Phone 346-5490 (after 6 p.m.) 8-1

R SALE — 1966 Chev. Bis- e Station Wagon; 1965 Chev. ala Station Wagon. — Phone Dutch Sash and Door, Morewood, 448-2629. 6tf

FOR SAL$ — One 30" electric stove, good condition, elements like new, clean. — Apply to Mrs Don Cross, Chesterville, phone 448-2094. 9

FOR SALE — 1966 Dynamic Oldsmobile, good condition. — phone 448-2373 after 6 p.m. 6tf

FOR SALE — Beef or Ayrshire calves, six months. — Apply to Bill Sanderson, Newington. 8-1

FOR SALE — New and used snow-grip tires; 6-ply snow grip tires, rims free; half ton truck; also small fox terrier pups. — Apply to Lachapelle Auto Wreckers. Phone 984-2573. 8

FOR SALE — Four Boars, 1 Coal wood Stove and Floor Furnace. —Call 984-2786 after 6 p.m. 9-2

FOR SALE — Two storey, 3 bedroom frame house on large lot on Queen St., Winchester. Residence of the late Albert Turner. The house is in good repair, has new paint job, heated with natural gas furnace, one complete bathroom on second floor, part bathroom on ground floor. — Apply to executors, Edgar and Wilda Turner, phone 774-3510. 9-2

FOR SALE — 2 Registered Holstein Bulls, sired by Seiling Rockman and President, from V.G. dams. Serviceable age. — Phone 774-5914. 8

FOR SALE — 4 — 4 year old beef-crossed cows; 1 — 2 year old. All bred to Purebred Charolais Bull. Also 1 Charolais heifer calf. — Apply to Elburn Crites, Ingleside. Phone 537-2316 (after 5 p.m.) 11-4

CUSTOM SLAUGHTERING—We will pick up and slaughter your beef and pork, cut, wrap and freeze. — Earl's Meats, Phone 448-2324, Chesterville. 22tf

FOR SALE — We have a large display of 1972 Datsun cars and trucks in stock. — Bogart's Motor Sales Ltd., Chesterville. Call 448-2488. 8-1

FOR SALE — Combination T.V. record player, radio. Best offer. — Phone 448-2866. 5tf

CUSTOM FARM WORK
2-Row Corn Picker - Husker
3 Wagons
to serve you
APPLY
DAVID BROWN
RR 3, Ingleside, Ont.
Phone 534-2329
50tf

FOR SALE — We have a full line of Ski-Doo clothing, Boots, Helmets, all on display. Over 300 suits to choose from, $9.95 up. — Bogart's Motor Sales Ltd., Chesterville. Phone 448-2488. 8-1

USED APPLIANCES SALE — 1 25" Colour T.V. Console; 1 large Fridge; 1 24" Range; 1 30" Range; 1 Automatic Washer; 1 Hoover Washer 2 Dryers; 1 Wringer Washer; 1 21" B & W T.V. Make us an offer. — Bogart's Motor Sales Ltd., Chesterville. Phone 448-2488. 8-1

SKI - DOO — We have a full line of 1972 Bombadier Ski-Doo, 12 h.p. to 65 h.p. From $595.00 up. — Bogart's Motor Sales Ltd., Chesterville. Phone 448-2488. 8-1

FOR SALE — Black and tan Hound Dog. — Phone 984-2754. 8

BOWLING — Enjoy the best Bowling. Make reservations now at Ingleside Lanes. — Call 537-9400 or 537-2095. 10-4

FOR RENT — Three-bedroom Apartment, heated, in Chesterville. Available Dec. 1, 1971. — Call 448-2822 (yaytime) or 448-2862 (after 6 p.m.). 8-1

NEW — Be sure to see the 1972 Ski-Doo's. We have a complete line for you to choose from. If you want the best in snowmobiling fun this year, buy from — Bogart Motor Sales. Phone 448-2488, Chesterville, Ont. 51tf

NOW OPEN — Stu's Auto Body. Reasonable rates on body work and painting. — Brennan's Garage, Chesterville. 8

HAY WANTED — A quantity of hay. — Apply John Heuff, Morewood, Phone 448-2653. 34tf

WANTED — Looking for ride to Ottawa or will exchange in driving. Working in Centre Town (corner of Laurier and Nicholas) from 8:00 a.m. to 4:25 p.m. — Contact 774-6500. 9-2

EQUIPMENT RENTALS — Air compressors, 'dozers, sand, gravel, building heaters, house moving.—Sullivan Bros., Phone 448-2660, Chesterville. 16tf

WANTED — Good home for 3-month-old pups. Good watch dogs and have started to work with cows. — Call Allan McMahon, Crysler, 987-5330. 8-1

BUILDING — Contracting for building of Basements, Houses and Barns. — Call Joe Dingemans, RR 1, Finch, Ontario, Phone 984-2043 or 984-2343. 28tf

WANTED — Reliable girl to babysit in home while mother works. — Apply to Clifford Steinburg. Phone 448-2787 or 448-2123. 8-1

WANTED TO BUY — Old pipes, screw boxes and plugs used for threading and tapping wood. Also tapered wood reamers. — Contact W. J. Robibou, 332 Fifth St. W., Cornwall. Phone 932-6330 (after 6 p.m.) 10-3

ANTIQUES WANTED—Old glass; coloured pieces, any style, clear pattern glass and old china. Wooden ware: butter bowls, prints, pine corner and flat cupboards, small pine washstands, sinks, chests, desks, tables, cobblers' benches settees, spice and coffee mills. Old brass: candlesticks, kettles, mirrors, picture frames, vases. Old iron: pots, coffee grinders, etc. Oil lamps: fancy table oil lamps, hanging oil lamps, wall oil lamps. No matter how large or small, give us a call. If you wish to sell or just want a free appraisal write or call.—Gordon and Doris McDonald, The Castor Shop, Box 138, Phone 445-5229, Russell. Dec., 1971

HELP WANTED — A mechanic to work on tractors and farm equipment. Apply to Monast Farm Supply, phone 448-2462. 8tf

NO TRESPASSING — No Trespassing signs available. 25c each. — The Chesterville Record. 6tf

FOR RENT — 100 acres of land, including farm buildings, house and barn. — Phone 448-2418. 8-1

TYPEWRITERS — New and Used; portable, full-size, electric. Also typewriter rentals. — The Chesterville Record. 6tf

HELP WANTED — We require a senior high school student for general store work. He would be needed on Saturdays and holidays. — Apply in own handwriting to Box BM 144, % The Chesterville Record Ltd. 8-1

ARTICLES WANTED — Antiques, corner — and flat too — wall cupboards, washstands, chests of drawers, clocks, all kinds of coal-oil lamps, clear and coloured glass, wash sets, round diningroom tables and round glass china cabinets. — Please write Lawrence Shaver, Box 218, Long Sault, Ont., or Phone 534-2047. 50tf

NEED ONE COPY — Our copier will turn it out in one minute or less for 50c. Need copies of special letters, invoices, licences, etc., then come in and let the new 3M copier do the job. Quantity copies at special rates. — The "Record" Office, Phone 448-2144, Chesterville. 30tf

COUNTRY MEAT MARKET
RETAIL AND FREEZER ORDERS
CALL 448-2538
"Buy Direct from the Producer"
Bill Marcellus
Dunbar, Ontario
SPECIALS FOR Thurs. Fri., Sat.
Country Barbecue Steak
Lb. **69c**
Bologna (sliced)
Lb. **29c**
Country Breakfast Bacon
Lb. **49c**
Country Farmer Sausage
Lb. **35c**
Hamburg
Lb. **49c**
Country Pork Chops (trimmed)
Lb. **55c**
Steak — Any Cut
Round, Sirloin, T-bone
Lb. **95c**
Fresh Slaughtered Sides of Pork cut and wrapped
Lb. **35c**
Open Hours
1:00 to 6:00 p.m. - Thursday and Friday
Open all day Saturday
(until further notice)
Phone
BILL MARCELLUS
448-2538
CHESTERVILLE

ATTENTION, FARMERS
You will receive the best prices for your dead, sick and disabled cows and horses. We have no collectors. You deal directly with us. You have added beneits of the monies usually paid to collectors. 24-hour service, 7 days a week.—Call collect to Herb Loucks, Winchester 774-5256, or Guy Machabee, Crysler, 987-2818. Collector's Licence No. 182C69, Receiving Plant Number St. Albert 134RP-69. 20tf

Vice & Craig Ltd.
FUNERAL HOMES
METCALFE, WINCHESTER AND CHESTERVILLE
774-2120
one convenient phone number serves all three locations
Ambulance Service
17tf

ATTENTION — Painter available. Will do inside and outside painting. Free estimates. — Apply Norman McEwan, Avonmore, Phone 346-5902. 42tf

FOR RENT — Available Nov. 1, 3-bedroom apartment. — Apply to Leon Marcellus, Chesterville, phone 448-2444. 6tf

FOR RENT — 2-bedroom house in Chesterville, available approx. Nov. 15, 1971. — For appointment Tel. 448-2261. 912

FOR RENT — Small Apartment, — Apply Allison Graham, Chesterville, Ont., phone 448-2196. 8-3

DEPARTMENT OF PUBLIC WORKS OF CANADA
CAPITAL REGION
TENDERS

SEALED TENDERS to be addressed to the CHIEF, FINANCIAL AND ADMINISTRATIVE SERVICES, CAPITAL REGION, DEPARTMENT OF PUBLIC WORKS, 301 ELGIN STREET, OTTAWA, ONT., K1A 0M3 and endorsed TENDER FOR CLEANING SERVICES, POST OFFICE BUILDING, LONG SAULT, ONTARIO
will be received until 3.00 P.M. (E.S.T.), THURSDAY, NOVEMBER 18TH, 1971.

Tender documents can be seen, or can be obtained through the Plan Distribution Office, room 134, Bonaventure Building, 301 Elgin Street, Ottawa, Ont., K1A 0M3.

To be considered each tender must be made on the printed forms supplied by the Department and completed in accordance with the conditions set forth therein.

The lowest or any tender not necessarily accepted.

J. J. Carette,
Chief, Financial and Administrative Services. 8-1

CARDS OF THANKS ...

CARD OF THANKS

Mrs Mary Smirle and family wish to thank you for the cards of sympathy following the death of her son, Cecil. 8-1

CARD OF THANKS

We would like to take this opportunity to say thank you to our friends, neighbours and relatives for the floral tributes, cancer cards and everyone who helped at home and school in our recent bereavement in the loss of a dear husband and father, Bill Bailey. Special thanks to Dr. D. W. Justus and Dr. E. Rapp, the Chesterville Cancer Society and Rev. Slocombe.

Lois Bailey and family

CARD OF THANKS

We sincerely thank our relatives, friends and neighbours for their kind expressions of sympathy, acts of kindness, floral tributes and sympathy cards and letters received at the time of the death of a loving husband and father, Elbern Werley. Special thanks to Dr. Caldwell, second floor staff of Cornwall General Hospital, second floor staff of MacDonell Memorial Hospital, Rev. George Clifford and Rev. A. E. Loree. These acts of kindness will long be remembered.

Mrs Elbern Werely and family 8-1

CARD OF THANKS

I would like to say thank you to my friends and relatives for cards and letters received at the time of the death of my father Elbern Werley. They were much appreciated.

Mrs. Edwin Shay 8-1

SERVICE STATION OPEN THIS SUNDAY
Sharkey's Service Station
* * *
To accommodate the driving public, one service station will be open every Sunday.

SULLIVAN Bros.
CHESTERVILLE, ONT.



Phone 448-2660
— Crushed Cement Gravel
— Crushed Road Gravel
— Pit Run Gravel and Stone

CARD OF THANKS

We would like to express our deepest appreciation for all the understanding and sympathy shown to us during our recent sorrow. Also we wish to thank everyone for the visits, cards and flowers while our beloved husband, father and grandfather was in hospital. A very special thank you to Rev. DePater, Dr. Howard Justus, nurses and staff at Winchester Memorial Hospital.

Mrs. L. Post and family 8

CARD OF THANKS

We would thank all those who sent flowers, gifts, cards and congratulatory mesages to us on our 50th wedding anniversary. Our thanks to those who came in person and a special thanks to Harvey and Phyllis and all those who helped to make our day complete.

Allan and Mona MacIntosh 8-1

CARD OF THANKS

I wish to thank my friends, relatives, neighbours and clergy for their visits, cards and flowers, during my stay at Winchester Memorial Hospital. Special thanks to Doctors Marston and Domanko and the nursing staff on the First Floor.

George Baker, Ingleside 8-1

CARD OF THANKS

I wish to extend my sincere thanks to the many friends who remembered me with cards, gifts, flowers and visits during my recent stay in the hospital. Special thanks to all visiting clergy, Dr H. W. Justus, Dr Wm. Byers, and the nursing staff on the 1st floor of Winchester District Memorial Hospital.

Joan Dennison 8-1

CARD OF THANKS

We would like to express our heartfelt thanks and deep appreciation to all our friends, relatives and neighbours for floral tributes, cards, messages of sympathy and to all who gave to the Cancer Society. Special thanks to all the neighbours who were so kind during the illness and death of our late brother. All this has helped more than words can express to ease the burden of sorrow in the recent loss of a dear brother, Wm. (Bill) Bailey.

Greta and James Bailey

CARD OF THANKS

I wish to thank my friends, relatives and neighbours for the cards, gifts and visits while I was a patient in Winchester Memorial Hospital. A Special thanks to the nurses on the first floor.

Mrs Irene Gibeault 8-1

NOTICE
FARMERS
As of
August 2, 1971
A modern new plant is in operation for the processing of the carcasses of Crippled Disabled or Dead Horses or Cows only.
"In Business as Usual"
We pay current pricesf for Carcasses
24 Hour Service
RENALD MOSS
Phone 445-2859
Russell, Ontario
Licence No. 292-C-71
1tf

CARD OF THANKS

We wish to convey thanks to our family and friends for the dinner, gifts and messages of congratulations tendered to us on the occasion of our 40th wedding anniversary. These pleasant memories will always be cherishe by us.

Maurice and Hazel Beckstead 8

CARD OF THANKS

I wish to express my sincere thanks to friends and neighbours who sent cards and flowers and visited me while I was a patient in Winchester Memorial Hospital. Special thanks to Dr. D. Justus, Dr. Slowey and 1st Floor Nursing Staff. A special thanks to Mrs A. Genier who looked after my daughter while I was away.

Velma Heagle

Mainly About People

Mr Alex Sterling spent a few days with Mr and Mrs Graham Price of the Melvin Settlement.

WANTED
DEAD OR ALIVE
I WILL PICK UP YOUR DEAD CATTLE FOR THE BEST PRICES
* * *
24-hr. Service! Call Collect
GERARD HEBERT
Phone 987-5364, Crysler or 448-2612, Chesterville
Licence No. 179-C-69
8tf

Real Estate

FARMS

FINCH: Farm for large scale farmer, barn with 78 stanchions, 7 stalls, all cleaner serviced, over 200 acres tile drained.

Newington: 4 - bedroom house, barn ties 35, very good price.

Other good farms.

GARAGE

AVONMORE, Hwy. 43. Very good location, busy, good gallonage. Best buy in counties.

RESTAURANT

Dundas County Town. A money maker. Well equipped, attractive.

MOVING?

Many exceptional buys in homes in Cornwall and area. Starting from $1500 down.

Urgently Needed

Cash buyer, 100 acre farm in Finch Twp. Good house, barn, in quiet area.

Listings invited, Exclusive & MLS

MLS gives you 70 salesmen at your service.

By Campbell
Rep., PHONE 528-4237
Charles Giroux Realtor
1617 Pitt Cornwall, Ont.
9-2

LEGAL NOTICE

NOTICE OF PASSING OF A BY-LAW FOR STOPPING UP A PORTION OF ALBERT STREET

In the Village of Chesterville

TAKE NOTICE that the Municipal Council of the Village of Chesterville proposes to pass a by-law one month from date for stopping up and closing that portion of Albert Street as shown on Registered Plan No. 35 and more particularly described in Schedule "A" hereinafter set out.

AND TAKE NOTICE that any person who claims that his land will be prejudicially affected by the proposed by-law should apply to the Municipal Clerk within one month from date for a hearing of his objection to the said by-law.

DATED at Chesterville this 20th day of October, A.D. 1971.

G. L. GRAHAM,
Municipal Clerk

SCHEDULE "A"

All and Singular that certain parcel or tract of land and premises situate lying and being in the Village of Chesterville, in the County of Dundas and being composed of part of Albert Street as shown on Registered Plan No. 35 for said Village and being more particularly described as follows:

COMMENCING at a point in the Westerly limit of Albert Street where the same is intersected by the south limit of Ralph Street;

THENCE South 23 degrees 0 minutes East along the West limit of Albert Street as shown on said plan a distance of 607.73 feet more or less to a point in the northerly limit of River Road as described on a plan of survey attached to registered Instrument No. 2089;

THENCE Easterly along the North limit of said River Road a distance of 40.26 feet to a point in the Easterly limit of said Albert Street;

THENCE North 23 degrees 0 minutes West along the Easterly limit of Albert Street, a distance of 607.73 feet more or less to a standard iron bar planted;

THENCE Westerly in a straight line a distance of 40.26 feet to the point of commencement.

9-4

Professional Directory

SMITH'S BROS. GRANITE
"The Monument People"
Established Known and Trusted Since 1882
Granite for Every Purpose
LIFETIME GUARANTEE
Sales Representative
DOUG PRIEUR
R. R. 2, Lunenburg
PHONE 346-5909
6tf

KIM'S KEY SERVICE
Licensed Locksmith — Mobile Truck Service
Saw Filing — Lock Repair
32 Gallinger Ave., Tel. 932-7382
Cornwall, Ontario
4tf

H. W. ALGATE, R.O.
OPTOMETRIST
Opens Office again in New Location for the Practice of Optometry in
CHESTERVILLE COMMUNITY HALL
THURSDAYS
BY APPOINTMENT ONLY
TELEPHONE P. J. GILROY'S
448-2807
June, 1972

MONUMENTS
Guaranteed for Every Requirement
NO. 1 GRANITE ONLY
Fred L. Stevens
Phone 448-2846 Chesterville
Mar. 72

ROSS McCONNELL
(Successor to L. D. Wells)
MONUMENTS
CEMETERY LETTERING
Displayed under Lights
On call — 24 hours a day.
"We Service What We Sell"
Ottawa Street
Winchester - 774-3349
Ingleside, Mrs. L. D. Wells
March 72

MONUMENTS
Where You Buy the Best for Less
Satisfaction Guaranteed
No. 1 Granite Only
Cemetery Lettering
DWIGHT H. CROWDER
Williamsburg — Ontario
— Phone 535-2683 —
1 Mar 71

Clement Insurance Agency
Since 1893
GENERAL INSURANCE
Our knowledge and experience in Insurance enables us to give you a first class, prompt, efficient service.
JOHN CLEMENT
Chesterville — Ph.: 448-2598
Dec., 1971

MAC'S BARBERSHOP
Open Days:
Tuesday to Saturday
Open Evenings:
Tuesday and Friday
Closed all day Monday
King Street
Chesterville, Ont.
July, 1972

LICENSED AUCTIONEER
I solicit your attention:
I can give you a Complete, Business-like Sale Management Service. Costs no more.
R. HAROLD BROWN
— Cornwall, R.R. 2 —
Phone 932-7925, Area Code 613
Mar. 72

JACK H. BUSH
GENERAL INSURANCE AGENT
Automobile
Fire — Casualty
Farm
Mutuals
AVONMORE and FINCH, ONT.
June, 1972

HAROLD D. POAPST
Insurance & Real Estate Broker
Representative
Grenville Insurance Co.
Automobile, Fire, Casualty, Etc.
Phone Us Collect
PH. 774-2602 — WINCHESTER
Aug. 72

DELBERT HUMMEL
Licensed Auctioncer for all kinds of sales, at reasonable charge, Chesterville. Dec. 71

LICENSED AUCTIONEER
Will handle all kinds of Farm or Household Auctions. Guaranteed results. Reasonable rates. Write or phone for dates at my expense.
DWIGHT TUPPER
CHESTERVILLE, RR1

FOR COMPLETE INSURANCE SERVICE
Fire — Casualty — Life
Phone Collect
Biccum and McIntosh Ltd.
Chesterville
— Phone 448-2854 —
Oct. 71

Phone
Mrs Jessie Runions
RR2, Winchester Ph.: 448-2266
for
All Lines Co-op Insurance
or
FARM FIRE A SPECIALTY
with Glengarry Farmers Mutual
Chesterville Co-op
Dec. 71

Area Economist guest of Riverside 4-H club

Miss Holding, area Home Economist, was the guest of the Riverside Height's Tutti-Frutti 4-H Club at their fifth meeting held at the home of Mrs Lester Neild on October 27.

The meeting opened with the pledge, followed by all members giving their answers to the roll call.

The minutes were read by Janet Beckstead and Sandra Goalen.

Mrs Neild began the discussion by talking about pastry making and dictating a recipe for all-purpose pastry.

Mrs Neild then checked the girl's menus which were done as a home assignment.

A few of the members were asked to read their assignments they had completed on Ontario fruits.

Mrs Dennison demonstrated pastry making. The girl's sampled two pies, one being entirely homemade and the second being made from prepared pie filling and pastry mix.

The members decided they preferred the homemade better and found it was much cheaper to prepare.

At the closing the next meeting was scheduled for November 3.

Avonmore

Granby residents call on area friends

Mr and Mrs Gilbert Brown of Granby, Quebec, attended the morning service in St. James United Church Sunday and called on friends.

Miss Ethel Shaver, Ottawa, spent the week end with Mrs J. M. Reilly.

Mr and Mrs John A. MacLennan of Dalkeith were Sunday visitors with Mr and Mrs Robert Robinson.

Mrs J. C. Eligh and Mrs W. M. Campbell attended the Tea and Bazaar on Saturday at Ingleside.

Mrs M. J. MacRae spent the week end in Ottawa with her daughters, Miss Katie MacRae and Mr and Mrs Dunn.

Visitors on Sunday with Mr and Mrs Clifford MacElheran were Mr and Mrs Roy Bender of Elgin, Ontario, and Mrs J. Bender of Cornwall.

Rev W. L. Sayers attended the Synod meeting in Ottawa over the week end.

Mr and Mrs Gordon MacRae attended the Holstein Banquet held in the SkyLine Hotel, in Brockville.

Mr and Mrs E. L. Filion attended the Hutchins-Baker wedding Saturday in Kingston.

Mr and Mrs Stanley Wert are spending a few days in Ottawa.

Mr Michael Delaney of Vancouver, B.C., is visiting his parents, Mr and Mrs Vincent Delaney and family.

Mrs W. M. Campbell entertained the ladies of the Horticultural Society at her home recently.

Congratulations are extended to Mrs Campbell for winning the Blair trophy for having the most entries at the Flower Show and the T. Eaton award for the most points.



Goldfield

Supper guests at Gillies home

Mr and Mrs Archie MacRae of Kirk Hill were supper guests of Miss Eileen Gillies and Mr Donald Gillies, Sunday.

Rev W. G. Sutherland was speaker at the Thankoffering meeting of the St. Luke's Presbyterian Church Women's Missionary Society, Sunday evening.

Rev. E. Earle Eaton conducted the services at Knox Church, Crysler, and St. Luke's Presbyterian Church, Finch, Sunday. Mrs Eaton accompanied him.

The Gillies families here received word of the death of Mrs Donald Barkley of Ottawa. Funeral service will be in Ottawa with interment at Maple Ridge Cemetery.

Mrs Gerry Dain and Misses Marjorie and Susan Dain of Ottawa spent the week end with Mrs Margaret Duff and Miss Jean Duff.

Friends of Clark McElheran here received word that he is ill in Cornwall General Hospital and his sister, Mrs Walter Ouderkirk, who took ill while visiting her family in Western Ontario, is not able to be home.

Nation Valley

Spend week-end with parents

Misses Janet and Donna Wilson of Ottawa spent the week end with their parents, Mr and Mrs William Wilson.

Mr Earl Gray, Kingston, and Mr and Mrs Claude Beach of Cornwall called on Mr and Mrs Kenneth Merkley, Mr and Mrs Ralph Gray and Mrs Evelyn Holmes recently.

Mr and Mrs L. Rainey and Heather of Finch were dinner guests Sunday with Mr and Mrs Edwin Forward, Andrew and Allen.

Mr Jack Mackler left Sunday to spend a week hunting deer in the Perth area.

Callers and visitors with Mrs Charlotte Gray and Mr Malcolm Gray on Sunday were Mr and Mrs Lorne Barkley, Kemptville, and Mr and Mrs Carl Merkley and family of Chesterville.

Mr and Mrs Edwin Forward visited Mrs M. Moran and family, Brinston, Sunday night.

Mr and Mrs William Coulthart of Ottawa spent the week end with Mr and Mrs Lloyd Merkley, Eileen and Doug.

Mrs John Vreeman, Mrs Geritt Oosterbaan and Mrs Dwight Droppo spent Monday in Montreal.

MONEY WISE
HOME OWNERS
MODERNIZE
THEIR HOMES

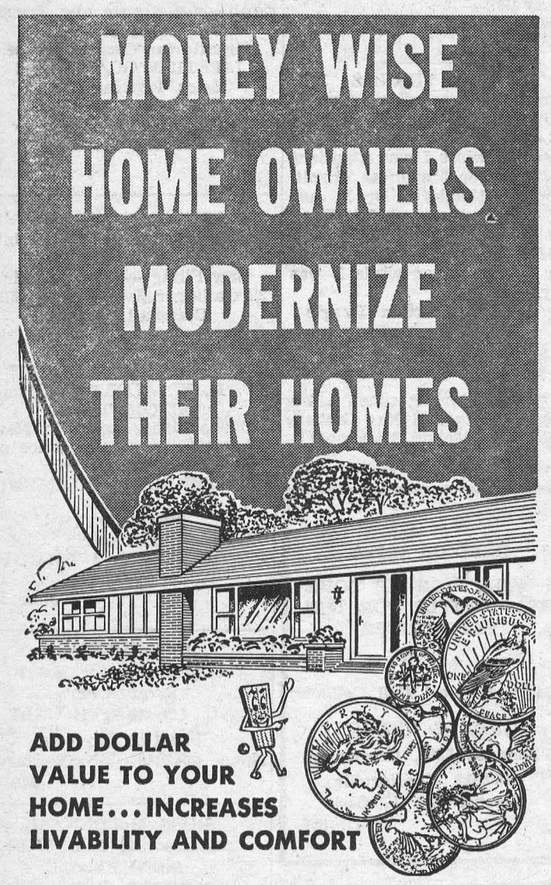

ADD DOLLAR VALUE TO YOUR HOME... INCREASES LIVABILITY AND COMFORT

When you have inside renovation jobs that can wait — do them in the winter months when labour and materials are more available — and cheaper too. But do your planning TODAY.

Bring your ideas to us and we will assist in your planning without obligation. Have the benefit of our years of experience in building materials and construction.

Come In Today

Always a BUY at a PAL Yard

H. S. LANNIN LTD.

LUMBER AND BUILDING SUPPLIES
BUILDING CONTRACTORS

Phone 774-2830 Winchester, Ont.



Untrimmed
Midi-Length
COATS
Priced From
$40.00

Bunny's

111 Pitt St.
CORNWALL, ONT.

SEE THE
New Fall & Winter Styles...

AT
The Squire Shop

SUITS BY SAMUELSOHN
SPORT SETS BY SAMUELSOHN
OVERCOATS BY SAMUELSOHN
A Brand Name You'll Be Proud to Wear

all this and more

SUEDE COATS — LEATHER COATS — "RIVIERA" SLACKS
"JANTSEN" SWEATERS — "AQUASCUTUM" RAINWEAR
AND TWEEDS

See Cornwall's Largest Selection of "HARDY AIMES" and "CHRISTIEN DIOR" TIES

Open 10 a.m. to 10 p.m.
6 Days a Week

Brookdale Shopping Plaza

The Squire Shop
CORNWALL - CANADA

9-2



This Week Only
SPECIALS

SNOWMOBILE
SUITS

SNOWMOBILE SUITS, 4 to 6x $11.95
SNOWMOBILE SUITS, 7 to 18 yrs. $14.95
SNOWMOBILE SUITS, Ladies $24.95
SNOWMOBILE SUITS, Men's $24.95

ALSO SNOWMOBILE MITTS, GLOVES, GOGGLES AND HELMETS
At Assorted Prices

SNOWMOBILE BOOTS - Small Children, Boys, Girls, Womens and Men: 6.50 up

JUST ARRIVED "BIG JOHN"
Hi-top Insulated and Guaranteed Waterproof Boots. Reg. $31.95. Spec. $27.95

MANUFACTURER'S
CLEARANCE
8-track Cartridge Players by Toshiba — Reg. $49.95. Limited Quantity.
Only ... $19.95

YOUR COMMUNITY SHOPPING CENTRE
A. T. David and Sons
CHESTERVILLE PHONE 448-2370

Getting Married ...
NEED TO FURNISH A HOME OR APPARTMENT?

THREE-ROOM GROUPING
COMBINE GOOD DESIGN WITH BIG SAVINGS

THREE-PIECE BEDROOM SET, BOX SPRINGS AND MATTRESS. FIVE-PIECE KITCHEN SET, FRIDGE AND RANGE. FOUR-SEATER CHESTERFIELD SET.

INCLUDING
2 Step-End Tables, 1 Coffee Table, 2 Table Lamps, A Painting, 2 Throw Cushions, Centre Piece, 2 Bedroom Lamps, A 24" Range and 10 cu .ft. Refrigerator.

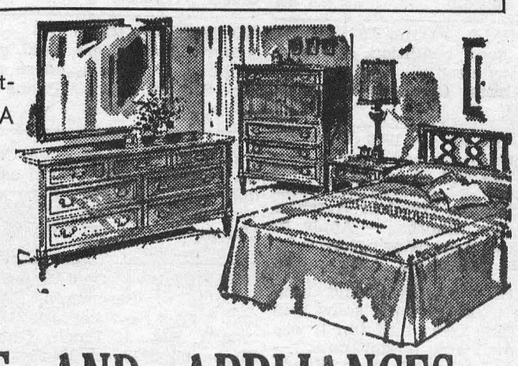

ALL For the Low, Low Price $888.

MODERN TV FURNITURE AND APPLIANCES
337 PITT ST. CORNWALL PHONE 932-8281

G. MacGregor addresses Morewood W.I. meeting

The monthy meeting of the Morewood Women's Institute was held at the home of Mrs R. C. Dillabough, Wednesday, October 13.

The acting president, Mrs H. Hutchinson, was in charge and opened the meeting with the Mary Stewart Collect and Ode.

The roll call was answered with "What Interests Me Most In Present Day Education."

Several cards of thanks were read from members who had been on the sick list. It was revealed that Morewood were invited to attend the meeting at Morrisburg on the following night.

It was also noted that a sum of money had been donated to recent fire victims in the vicinity.

A committee of three were appointed to arrange the program for Remembrance Day. Interest was shown in helping in a financial way, the new fire department in the village.

It was decided to support the 4-H club leaders, who have a large class of about thirty members and just two leaders.

Members said more interest shown by some of the mothers would be much appreciated. A discussion followed regarding a special program to be held at Christmas time.

It was announced that a euchre and draw would be held at the Sr. Public School in support of the 4-H program.

Glenn MacGregor, speaker of the evening, was introduced by Mrs Hutchinson. He spoke on municipal affairs, stressing the planning and its history in the township.

At the close of the talk, many questions were asked and capably answered by Mr MacGregor.

Mrs S. Mattice thanked the speaker for his informative address and presented him with a gift.

The November meeting will be held at the home of Mrs R. Marcellus, when Mrs Willa Robinson will speak for Home Economics and Health, taking as her topic, Crafts of Yesteryear.

Berwick

Attend plowing match in Nanticoke

Mr and Mrs Peter Manley, Berwick, and Mr and Mrs Bernard Beehler of Crysler, motored to Nanticoke, Ontario, and attended the International Plowing Match held there recently.

Mr and Mrs Cyril Cockburn of Ottawa visited with Mrs D. Baker and Mrs Lois Montgomery of Berwick recently.

A large number of the Berwick Women's Institute Ladies accompanied the Stormont Women's Institute group by chartered bus, and attended the Ottawa area convention of the Institute which was held in Renfrew recently.

Mrs John P. Rady, Berwick, spent several days in Ottawa, the guest of her son, G. Russ Ready.

Mrs Annette Lalonde and Mrs Alice Leblanc of Cornwall spent a day recently with Mrs John P. Rady of Berwick.

Messrs. John and Adam McQueen of Berwick, spent the Thanksgiving holiday week end with their sister and brother-in-law, Mr and Mrs Reid, Leamington Ontario.

Mr and Mrs Bert Rady and Bill motored to Nanticoke over the Thanksgiving week end and attended the opening of the International Plowing match.

The sympathy of the community is extended to the relatives of the late Mrs Josie Bishop who passed away recently in the Hotel Dieu Hospital, Cornwall.

Avonmore

Picton natives visit Ferguson home

Mr and Mrs Ross MacLeod of Salmon Arm, B.C., Mr and Mrs Larry Smith and daughters of Cornwall, Mrs Jean MacIntosh and Miss Mae MacMillan of Apple Hill called on friends here Sunday.

Mrs Herbie Kerr of Picton visited her sister, Mrs John Ferguson, for a few days last week.

Recent visitors with Mrs Jennie Finlayson were: Mr and Mrs Hugh Coulthart of Sarnia. Mr and Mrs Coulthart are returning from a holiday in England and Scotland.

Mr and Mrs Melvin Ferguson and children of Brockville visited with Mrs Finlayson on Sunday.

Norman and Scott Sinclair of Ottawa called on friends here Saturday.

Miss Heather MacRae and Miss Christana Hart of Cornwall spent the week end with Mrs Fraser MacRae.

Earl Campbell of Cornwall and Mr and Mrs Otway of Fort William visited with relatives here a day last week.

Dean MacIntyre, a student attending Waterloo College, spent the week end with his parents, Mr and Mrs Glen MacIntyre and family.

Mrs Sarah Miller and Mrs Christie of Sterling, Scotland, are visitors this week with Mr and Mrs Maurice Martel and Mrs Aikens.

Mrs David MacLennan, Toronto, is spending a week with Mr and Mrs E. L. Filion.

Among the guests from here attending the MacGregor - Quinn wedding held Saturday in Woodstock were: Mr and Mrs John MacGregor, parents of the groom; Mr and Mrs Neil Bush; Miss Alice Bush; Mr Douglas Bush; Mr and Mrs Jack Bush and family; Mr and Mrs Calvin Grant and Mr and Mrs R. W. Dillabough.

Misses Jean, Margaret and Christena Morrison and Mrs Fraser MacRae visited last Tuesday with Rev and Mrs A. D. Sutherland of Ottawa.

Mrs E. L. Filion, a delegate from Avonmore Women's Institute, attended the Ottawa area convention held in Renfrew last week.

Mr Dan J. Campbell of Sarnia and nephew Brenden of Cornwall called on friends and relatives here this week.

Dinner guests on Wednesday of Mr and Mrs Bruce Wert, of Kemptville, were Mrs Martel, Mrs Aikens, Mrs Miller, and Mrs Christie of Sterling, Scotland, Mrs Margaret Morrison.

Nation Valley

Dinner guests at Forward home

Mrs C. Turner and Miss Isabelle Forward of Ottawa were dinner guests on Sunday with Mr and Mrs Edwin Forward. They also visited Mrs Louise Forward at the Glen-Stor-Dun Lodge, Cornwall.

Sunday visitors with Mr and Mrs Lloyd Merkley were Mr and Mrs William Coulthart of Ottawa and Mr and Mrs Morris Dewe and Tracey of Cornwall.

We are sorry to report Carl Munro, son of Mr and Mrs Lyle Munro, met with an accident at his home here on Saturday and is in Ottawa Civic Hospital. We wish him a speedy and complete recovery.



Fern Guindon was re-elected in Stormont County last week to represent the area in the provincial parliament. Runner-up in the provincial election, last Thursday, NDP'er George Samis, although almost ready to cry, congratulates the successful Minister of Tourism. Looking on with a jubilant smile is Mrs Guindon. — Standard Freeholder Photo.

Glengarry Presbytery hold rally at Ingleside

Under the sponsorship of the Presbyterian Men's Council of the Presbytery of Glengarry, a rally was held in St. Matthew's Presbyterian Church, Ingleside, Sunday evening, October 31.

The rally to which all were invited featured a men's choir, directed by Malcolm Cumming, Lancaster, and as soloist, Arthur Phillips, Monkland.

The guest speaker was Rev. Ralph D. Neil, B. Sc., B.D., minister of St. Paul's Church, Winchester, and Knox Church, Mountain. The subject of Rev Neil's address was "Will the Real Non-Conformist Please Stand Up."

John R. Fourney, Lancaster, conducted the service, assisted by men representing the congregations of the Presbytery, as well as those in the neighbouring Presbytery of Brockville.

A fellowship hour followed the rally service.

Ford
MacEWEN
FORD SALES LIMITED
MAXVILLE ONTARIO
- COMPLETE BODY SERVICE
- SALES
- SERVICE
- LEASING
"REMEMBER IF YOU DON'T BUY FROM MacEWEN YOU'LL PAY TOO MUCH"

ATTENTION
FARMERS - TRUCKERS
SERVICE STATIONS
FOR ALL YOUR TIRE NEEDS
—CALL—
Rick's Tire Service
24 hour Road Service
FOR TIRES & TOWING
WINCHESTER, ONT.
Corner Hwy. 43 & 31
Phone 774-2124

For Sale
RECAPPED TIRES
$25.00 A PAIR
PUT ON YOUR CAR
ANY AMOUNT AND ALL SIZES OF
USED TIRES
BATTERIES — USED CAR AND TRUCK PARTS - ALL MAKES, ALL MODELS
PLUS: 3 TV's, all good; 3 New Stereo Players; 3 Saddle Horses, well trained, 2 not broken.
TOWING: 24 Hrs. Daily
Apply
HILLTOP MOTORS
H. GOGO
WE DELIVER ANYPLACE
Call 258-2776 Kemptville
CLOSED SUNDAYS

FREE!
Men's or Ladies' "Caravelle" watch by BULOVA
(an excellent family Xmas gift)
When you buy your '72 Moto-Ski during
moto-ski BONUS DEAL DAYS
From Oct. 29th to Nov. 21st, 1971.
14 models all packed with performance, design and safety features that make Moto-Ski YOUR Best Buy!
moto-ski 72
the tough one
Only Moto-Ski gives you a 2-year Track Warranty (on all single cylinder models).
NO DOWN PAYMENT
until the snow flies!
Over 300 Moto-Ski dealers in Ontario to serve you!
B. H. WEEGAR & SON
Morewood, Ont.

GORDON McINTOSH
Sales Service
PHONE 987-2923
CRYSLER ONTARIO

FLOWERS — are always appropriate. They express your thoughts best.
Muriel's Flowers
Winchester, Ontario

THE IDEAL WAREHOUSE FOR SILAGE
THE CO-OP SILO
DEPENDABLE FEATURES
* Tightness
* Economy
* Strength
* Long Life
MONAST FARM SUPPLY
Chesterville, Ont.
Phone 448-2462
47tf

TRY OUR
PIZZA
— also —
FLAVOR-CRISP CHICKEN
Country Kitchen Restaurant
PHONE 774-2417 WINCHESTER

WANTED
LISTINGS
We have been very successful in sales of farm properties in the past and would welcome future listings:
Farms - Homes - Businesses - Any Kind of Property
W. C. MacDONALD, Broker
Winchester, Ontario
774-2106 — 774-3022 (evenings)
ANN VAN SLEUWEN, Representative
OFFICE AT HWY. 31 MOTEL
8-2

Great Cars Make Great Deals
WE HAVE GREAT CARS
1970 CHEVELLE sedan, 307, V8, Automatic, medium blue in color, low mileage, one owner. Lic. 76293E.
1969 FORD CUSTOM Sedan, 302, V8, Automatic, Radio, Turquoise, A-1, Guarantee. Lic. 490947.
1969 DODGE MONACO Sedan, 318, V8, Automatic, PS, PB, Radio, medium Blue in color, very clean, A-1, Guarantee. Lic. 62856E.
1968 CHEV. IMPALA, 2-dr., HT, 307, V8, Automatic, PS, PB, dark green in color A-1 Guarantee. Lic. 70156E.
1966 DODGE POLARA Sedan, 383, V8, Automatic, dark blue. A real buy. Lic. 62213E.
S. G. Wells & Sons LTD.
PHONE 537-2287 INGLESIDE, ONT.

Make sure your heating oil man can do all this
1 Provide systematic delivery.
2 Keep your furnace in tip-top shape.
3 Offer a budget plan with ten even payments.
4 Give you emergency repair service, day or night.
5 Finance a new furnace for you.
Your TEXACO distributor will
Jack MacMillan Fuels Ltd.
— PHONE 448-2360 —
CHESTERVILLE, ONTARIO

ATTENTION
FARMERS
CUSTOM BULLDOZING
WE ARE NOW EQUIPPED TO HANDLE YOUR BULLDOZING REQUIREMENTS
HOUGH BROS
Finch, Ontario
PHONE 984-2622
42tf

FEED SERVICE
We are now planning regular feed service routes in your area, and we would appreciate your business . . . so why not give us a call and insure yourself of being on a regular route.
Why handle feed when you can have hay, grain, corn cobs etc. ground - mixed with a protein supplement and fresh molasses right in your own yard at no extra cost to you.
Efficient, Top Notch operators with the know-how of mixing feed to serve you constantly.
We can offer you one of the best feed services in the area to-day — YOU OWE IT TO YOURSELF TO TRY IT.
Give Us A Call Now!
CLEMENT FEED AND FARM SUPPLIES LTD.
Phone 448-2161 Chesterville, Ont.

E. F. NEVILLE & SONS
FINCH — ONT.
Crushed Gravel
PIT RUN
Sand & Stone
TOP SOIL
Truck and Backhoe Rental
– Phone 984-2491 –
32tf

ONTARIO DEPT. OF AGRICULTURE AND FOOD

HEAT UNIT and RAINFALL REPORTS

	South Mountain	Chesterville	Morrisburg
Heat Units - May 17 to Oct. 13	2997	3078	3086
Rainfall - Apr. 1 to Oct. 13	13.93	19.48	19.11

Above records are based on an average planting date of May 17 and killing frost, Oct. 13. Listed below are the heat units actually accumulated this year, during the period of May 19 to Sept. 15, which is considered a normal growing season.

Morrisburg	2605
Chesterville	2595
South Mountain	2599

Bowling News

Newington Thursday Night Ladies — High Single, Lois Moak 296; High Triple, Helen Zeran 659.

High average, Inez Simpson 214.

Community Bowling League — Men's High Single, Pete Monast 296; Men's High Triple, Gord McLaughlin 786.

Ladies High Single and Triple, Joyce Armstrong with 276 and 721 respectively.

Team Standings: Bob, 19; Lorne, 15; Gord, 14; Harold, 14; Lyle, 11; Earl, 11.

Defenders — Ladies High Single and Triple Pat Monast with 240 and 658 respectively.

Men's High Single, Donnie Irven; Men's High Triple Warman Barnard, 655.

Team Standings: Elizabeth Brooks, 24; Len Moran, 19; Warman Barnard, 19; Lise Steinburg, 16; Willa Harper, 14; and Ron Kuno, 13.

Girl's Saturday Afternoon League — Ladies High Single, Laura Lee Meldrum 179; Ladies High Triple, Laura Lee Meldrum 482.

Team Standings: Patsy Byers, 14; Laura Lee Meldrum, 10; Diane Wouters, 7; Lorraine Smith, 5; Cathy Smith, 4; and Lezlee Byers, 2.



Workers on the new road in Ingleside ran into difficulties last week while making excavations for the road bed and water lines. A large boulder halted digging operations and attempts to dig out the obstruction were fruitless. Dynamite was tried on the flat surface but all it did was make a big noise. A couple of two-foot-deep holes were drilled into the boulder and two more sticks of dynamite were inserted. Above the big rock isn't a problem any more. — Photo by Rowden.

Grantley

Dinner guests at Carr home

Mr and Mrs Stewart Brown and Dianne of Metcalfe were recent dinner guests with Mr and Mrs Claude Carr.

Mr and Mrs Mason Robinson were Sunday guests with Mr and Mrs George Graham, Ashton, Ontario.

Mr and Mrs Glenn McMillan and Eleanor were Sunday dinner guests with Mr and Mrs Bill Smart and William, at Williamstown.

Mr and Mrs Gary Kelly, Rhonda and Connie of Whitby, spent a fewd ays with Mrs Joe Paul an sons.

Mr and Mrs Jim Hesson, Ingleside, were recent guests of Mr and Mrs Claude Carr.

Mr and Mrs Wilburn Robinson, Mr and Mrs Mason Robinson and Mr and Mrs William Fetterly were recent guests of Mr and Mrs Don Knapp and Donald.

Mrs Joe Paul and Mrs Gary Kelly spent Saturday with Mr and Mrs Elmer Earle and family at Prescott.

Mr and Mrs Earle McMillan were recent guests of Mr and Mrs Roy Darling.

Mrs Donald Runions, Morewood, called on Mr and Mrs G. McMillan recently.

Ingleside

Spending some time vacationing in Quebec

Mr and Mrs Edwin Thompson of Maple Street are taking a short vacation through Quebec and Ontario's Algonquin Park. From there they will visit Mrs Thompson's sister, Mrs Annabelle McNaughton of Leamington Ontario. While in the western part of the province, they also plan to visit their son, Lorne, who was recently appointed assistant manager of the Bank of Montreal in Barrie.

8th Ave., East, Osnabruck

visit with parents Mr and Mrs T Cromie

Mr and Mrs Guy Cromie and family, Ottawa, and Mr and Mrs Rene Lalonde and family, Berwick, were recent guests of their parents, Mr and Mrs T. Cromie.

Sympathy is extended to the family and relatives of the late Mrs William Ostler, whose funeral was held recently.

Mrs Clifton Gallinger and Miss Evelyn Shaver of Ingleside, spent a few days in Renfrew with relatives.

Mr and Mrs Floyd Scott and boys, Prescott, spent Sunday with Mr and Mrs Ross Scott.

Mr and Mrs Neil Gallinger and Vicki Lynn of Cornwall, and Mr and Mrs Orval Moak, Newington, were Sunday guests with Mr and Mrs Clifton Gallinger and Charles Gallinger.

Mainly About People

Miss Susan Dansereau and Miss Lynda Smith of Montreal and Thetford Mines, respectively, spent the week-end at the home of Miss Jeni Kurvink in Morewood. All three girls are second year nursing students at Ottawa Civic Hospital.

Osnabruck Centre

Area residents visit Toronto friends

Mr and Mrs John Brownell, accompanied Mr and Mrs Earl Beckstead and family, Ingleside, on a trip to Toronto where they visited with Mr and Mrs Erroll Louis, Mr and Mrs Ray Boals and family and Miss Susan Mayberry.

Miss Laura Townsend spent the week-end in Montreal.

Mr and Mrs Ward Hartwell and Michael, Ottawa, spent the week-end with Mr and Mrs K. Hartwell and Lorne.

Mr Gordon Townsend has returned home from a visit to Calgary, Alta., and Lelowna, B. C.

Mrs Inez Hawn, Streetsville, Mrs Zada Scott of Ottawa and Mrs Maude Ezard of Chesterville, spent a few days with Mr and Mrs Morley Warner.

Miss Nancy Townsend spent Sunday in Miltown, N.Y.

Mr David Bancroft, Kingston, Mr and Mrs Stanley Swerdfeger and Edward, Summerstown Sta., were recent guests with Mr and Mrs K. Swerdfeger and family.

Mr and Mrs Morley Warner, Mr and Mrs Carl Crawford and family attended the 60th wedding anniversary of Mr and Mrs Arthur Heagle, Elma, recently.

Miss Heather Townsend celebrated her eleventh birthday, recntly. Twelve young friends were guests at the party.

Mr and Mrs Fred Cryderman visited with Mr and Mrs Ralph Zeron, Cornwall.

Friends are sorry to hear that Ivan Cameron is a patient in a Cornwall hospital.

Colquhoun

Saturday guests at Countryman home

Mr and Mrs Gordon Maines of Smiths Falls, were Saturday guests of Mr and Mrs Clarence Countryman and John.

Congratulations to Mr and Mrs Walter Watson who observed their 50th Wedding Anniversary on Oct. 20.

Mr and Mrs Lloyd Gallinger called on Mrs Laura Otto and Mr and Mrs O. Nugent on Sunday evening.

NICK BEEHLER
Electrical Contractor



Electric Heating, and Wiring Farm Commercial

— Phone 984-2877 —
BERWICK, ONTARIO
4tf-69

Fire on the farm?
Cause for alarm . . .



Check Insurance Coverage Now!

In case of fire on your farm, inadequate insurance is indeed cause for alarm. See us to be sure of full protection from financial loss.

Consultation . . .
No Obligation

FRED S. COONS
INSURANCE

Home — Business
Automobile — Farm — Life

— Phone 448-2398 —

Headquarters For . . .

ART CARVED DIAMONDS and WEDDING RINGS
Exclusive at

Murray's CREDIT JEWELLERS

224 Pitt St., Cornwall
Phone 933-4382

Open Thursday and Friday evenings until 10 p.m.

HALLMAN SILOS
3 TYPES
• Regular corrugated stave
• Thick corrugated stave
• Poured concrete with 6" wall.

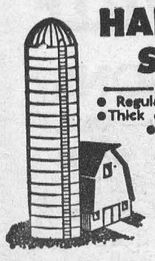

HALLMAN SILOS LTD.

HOUGH BROS.
— PHONE 984-2622 —
Finch Ontario

MARCHES M/M FOODMARKETS

YOU GET MUCH MORE FOR YOUR FOOD DOLLAR AT M/M

Join `the price breakers'

--THE NEWEST FOOD CHAIN IN YOUR SHOPPING AREA

OTTAWA
JACK'S MM, 120 Osgoode St.
BUY-RITE MM, 348 Slater St.
PARKWAY MM, 431 Sunnyside Ave.
DOMESTIC MM, 595 Gladstone Ave.
TONY'S MM, 1387 Bank St.
Perth, FOODLAND MM, 6 Gore St.
Hull, R. MONCION MM, 81 Fortier St.
BISSON MM, 206 St. Joseph Blvd.
CHATEAUVERT MM, 135 Rue Dumas
DESLAURIERS MM, 5 Demontigny St.
MORIN MM, 3 Joanisse St.

ROMBOUGH MM, NEWINGTON, ONT.
LANA MM, Cornwall, Ont.
H & B OSGOODE MM, Osgoode, Ont.
BRADLEY MM, Stittsville, Ont.
WINCHESTER MM, Winchester, Ont.
PORTEOUS MM, Vernon, Ont.
MAXVILLE MM, Maxville, Ont.
Brennan's Hill, LAFRENIERE MM
Pembroke, ARMAND & JACK'S MM, 321 Murray St.
Brockville, HEFFERNAN'S MM, 60 Chaffey
Chesterville, FULTON BROS. MM, Water Street

Quyon, MacKECHNIE'S MM
Spencerville, BARNARD MM
Iroquois, Ont., IROQUOIS MM
Cardinal, CARDINAL MM
Athens, McNAUGHTON'S MM
Petawawa, PETAWAWA MM, Hwy. 17, Petawawa, Ont.
Picanock, STEPHENSON MM
Notre Dame De La Paix, GRATTON MM
Calumet Island, MARCHE G.E. PIGEON MM
Cobden, DICKINSON'S MM
Carp, FAITH'S MM
Richmond, RICHMOND MM
St. Andre D'Avelin, QUESNEL MM
Killaloe, KUEHL'S MM
Montbello, ROBERT MM, Hwy. 8
LANCASTER IGA, Lancaster, Ont.

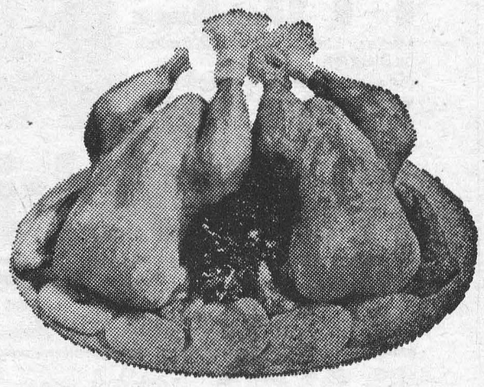

Prices Effective Until Closing Saturday, Nov. 6

We Reserve The Right To Limit Quantities

UTILITY GRADE
ROASTING CHICKEN
(4 to 5 lb. average)
36c LB.

FRESH LEAN LOIN PORK CHOPS — 8 to 12 Per Pack — lb. 79c
TOP VALU PURE PORK LINK SAUSAGE — lb. 55c
Maple Leaf Sweet Pickled COTTAGE ROLLS — Cryovac ½'s — lb. 59c
EVERSWEET SLICED SIDE BACON — 1 lb. vac pac — 55c

AYLMER CHOICE CREAM CORN or PEAS — 14 oz. Tin — 19c
DOLE SLICED, CRUSHED OR TIDBIT PINEAPPLE — 19 oz. Tin — 39c
PANTRY SHELF from concentrate APPLE JUICE — 48 oz. Tin — 28c
AYLMER FANCY TOMATO JUICE — 48 oz. Tin — 28c
RED ROSE ECONOMY PACK TEA BAGS — Pkg. of 90 — 69c
JAVEX (SPECIAL PACK) LIQUID BLEACH — 128 oz. Cont. — 65c
WHITE SWAN 2 PLY assorted colours FACIAL TISSUE — Pkg. of 180's — 29c
AYLMER TOMATO CATSUP — 11 oz. Btl. — 23c
CLOVER LEAF FANCY SOCKEYE SALMON — 7¾ oz. Tin — 65c
KLIK LUNCHEON MEAT — 12 oz. Tin — 49c

CALIFORNIA GREEN
Calmeria Grapes lb. 29c

Canada No. 1 Local Grown WAXED TURNIPS — lb. 7c
New Crop Florida JUICE ORANGES — size 125's — Doz. 58c

Kellogg's Rice Krispies — 13 oz. pkg. — 45c
Glad Garbage Bags — pkg. of 10 — 59c
Catelli Spaghetti or Ready Cut Macaroni — 2 lb. box — 37c
Hershey Chocolate Chips — 6 oz. pkg. — 29c
Snow Crop Fancy Frozen French Fries — 9 oz. pkg. — 9c
Farm House Frozen Apple Pie .. 24 oz. pie 39c
Silverdale Coloured (Ont. only) Margarin 1 lb. print 25c
Donald Duck Chilled Orange Juice — 32 oz. jug — 49c
Alka Seltzer — pkg. of 25 — 69c
Protein 21 Regular, Dry or Oily Shampoo — 4 oz. btl. — 99c

SHOP M/M FOR MORE MONEY SAVING VALUES!

Obituaries ...

John Allan Moran

Rev Lamarche conducted the funeral mass October 23, 1971, for a well known Chesterville resident who died in hospital following a four year illness.

Services were held in St. Mary's Catholic Church for John Allan Moran, who died October 20 at the age of 79.

Born and raised in Chesterville he was the son of the late Edward Moran, and his wife, the former Mary McMahon.

He was predeceased by his wife, the former Irene Rose Pelletier, and two sons, Jack, and Allan Jr.

Surviving are his children, Mrs Fred Kehoe (Joyce) Cornwall; Frank, Brockville; Mrs Bert McIntosh (Betty), Chesterville; Mrs Leo Chambers (Avonne), Chesterville; Mrs Vernon Ziebell (Jean), Stittsville; and Jimmy, Chesterville.

Also surviving are sisters, Ella Mae Tallimire of Arnprior; Catherine Quinn of Canton, N. Y.; brothers Jim and Tom of Chesterville, and Joe of Colton, N.Y.; and 25 grandchildren and six great grandchildren.

The long time Chesterville businessman, a member of St. Mary's Cathoic Church, was buried in the parish cemetery following the 11 a.m. service.

Pallbearers were: Clair Miltimore, James McClosky, George LaFlamme, Roger Carkner, Jack Geertsma, and Michael McMahon.

Vice an Craig Funeral Home, completed the funeral arrangements.

Mrs Howard Hough

Rev Ferguson conducted funeral services Monday for a well-known Chesterville resident who died October 28, 1971, in hospital.

Mrs Nellie Florence Hough, a life long resident of the village, died at the age of 77 following a two year illness.

Born and raised in Chesterville, she was the daughter of the late Cepurenus Hummel and the former Emma Keyes.

Predeceased by her husband, Howard, and a son, William, she is survived by a son, Douglas, of Williamsburg, a sister, Lucy Cumming of Chesterville, three grand daughters and one grandson.

A house wife and former insurance agent, she attended Chesterville schools and was a member of the United Church.

Following the 2 p.m. service in the Vice and Craig Funeral Home in Chesterville, burial was at Maple Ridge Cemetery.

Pall bearers were Bert Gillard, Ray Shaver, Stuart Allan, George Hummel, Emerson Johnston and Hubert Labre.

Mrs Nellie Dixon

Funeral services for a Cardinal woman and former Winchester resident were held in the Vice and Craig Funeral Home, Winchester, November 2.

Mrs Nellie Dixon, wife of the late George Thomas Dixon, died October 30 in Kingston General Hospital at the age of 86.

Daughter of the late William Mennie and his wife, the former Elizabeth Voyce, she was predeceased by her husband in October, 1947.

Surviving: are her children Mrs J. R. Dodge (Thelma) of Cardinal; Mrs A. Carman Smith (Beatrice) of Ottawa; Josslyn Dixon of Brockville; Dr H. Dixon of Oakville; one sister, Elsie Mennie of Ottawa; eight grand children and 10 great grandchildren.

Rev Angus MacDonald conducted the service for the Winchester United Church member at 2 p.m.

Burial followed in Maple Ridge Cemetery.

Pall bearers were: Jake Van Leur, Alex MacDonald, Stan Donald, Jack Dodge Jr., Bill Sutton, and W. C. MacDonald.

Mainly About People

Mr and Mrs Douglas Hall of Aylmer, Quebec, spent one day last week with Mr and Mrs Edward Servage of Chesterville.

Mrs William Lannin

A well known and respected Winchester resident for the past 53 years died last Saturday in Winchester Memorial Hospital at the age of 85.

Rev Angus MacDonald conducted the funeral service in the Vice and Craig Funeral Home November 1, 1971, for Mrs William Lannin.

The former Nellie Belle Suffel, she was the daughter of the late Robert Suffel and the former Ellen Barkley.

The one time South Mountain resident was predeceased by her husband in 1933.

Surviving are sons Harold, Dwight, and Wilfred, all of Winchester. Mrs Lannin was predeceased by a son, Gordon, of Chesterville.

The United Church member was also affiliated with the Rebecca Lodge (Dundas) 387 and the Women's Institute.

Following the 3 p.m. service, burial was in Knight's Cemetery.

Pall bearers were: Ed Boyd, William Nesbitt, Ken Barrigar, Alex Woods, Gordon Coons, and J. Dennison.

Mainly About People

Mr and Mrs Sherwood Rutley of Finch, spent the week-end with their daughter Mr and Mrs E. L. Mills and girls at Petawawa and attended the Christening of their granddaughter, Juliana Rose, on Sunday.

KITCHEN CORNER



Baked Apples

Different Stuffings Enhance Baked Apples

The basic filling of brown sugar, butter and cinnamon can be given a lift by adding raisins, currants, walnuts, almonds, lemon peel or additional spices. Mincemeat, orange rind, pineapple and coconut or mixed dried fruits such as dates, prunes, and apricots also combine well with the flavour of apples.

To serve the baked apple as an accompaniment to chicken, turkey, ham or pork, use a filling that is tart and tangy, like cranberries and candied ginger, or a savory filling of bread stuffing.

Stuffed with a more substantial filling, the baked apple is perfect for lunch or a light supper. Combine cold, cubed, leftover roast, chicken or ham with chopped celery, onion, mayonnaise, shredded or cubed cheese and seasonings. Fill the raw, cored apples and bake. To round out the meal, serve steamy, hot biscuits and a crisp, green salad.

Apple Butter

8 pounds apples
2 cups water
5½ cups granulated sugar
1 tbsp. ground cinnamon
1½ tsp. ground cloves
1 tsp. ground allspice

Wash apples; do not peel or core. Remove stems and cut apples in quarters. Place in kettle with water, cover and cook until apples are soft. Rub apples through sieve. There should be about 10 cups of apple pulp.

Combine sugar and spices. Add to apple pulp, stirring until sugar dissolves. Return to heat and allow to simmer gently for 1 hour, partly uncovered, stirring frequently. When thick, pour immediately into sterilized jars and seal at once with melted paraffin wax.

Applesauce Cake

1¼ cups all purpose flour
½ tsp. salt
1 tsp. baking powder
1 tsp. baking soda
1 tsp. nutmeg
1 tsp. cinnamon
½ tsp. allspice
½ cup shortening
3/4 cup brown sugar
1 egg
1 cup applesauce
1 cup raisins

Coat raisins with 1 tbsp. of the flour. Sift together all dry ingredients. Cream shortening, add brown sugar and cream well until light and fluffy. Add egg and beat well. Add dry ingredients alternately with applesauce in small amounts, beating after each addition. Fold in raisins. Bake in greased 8" sqaure pan at 350 degrees F for 40-50 minutes. Frost with butter icing.

'Milk Maids', Lunenburg hold sixth meeting

The sixth meeting of the Lunenburg Milk Maids was held at the home of Mrs Keith Crites, Tuesday, October 26.

The members recieved a pamphlet on Ontario Cheese. Following this, they made a cheese cake and lemon chiffon pudding.

Barbara Bush opened the meeting with the 4-H pledge and roll call was "One Way To Serve Cheese."

Janice Crites read the minutes of the last meeting and it was decided that the next meeting would be held at the Crite's home November 2.

MOVIES

NOW SHOWING

Thurs., Fri., Sat.
Nov. 4, 5, 6
"THE TWELVE CHAIRS"
Starring Ron Moody
Twelve matched chairs are sold, but one contains a fortune in jewels. The comedy is about the search for the chair with the jewels.

Sun., Mon., Tues., Wed.
Nov. 7, 8, 9, 10
"LOVERS AND OTHER STRANGERS"
Starring GIG YOUNG and ANNE JACKSON
A Comedy about a Young Couple who announce marriage plans after living together for eighteen months.
Admittance Restricted to Persons 18 Years of Age or over.

Thurs., Fri., Sat.
Nov. 11, 12, 13
"TORA TORA TORA"
Starring JASON ROBARDS and JOSEPH COTTEN
The World War II story of events leading up to and including the attack on Pearl Harbour December 7, 1941. The lessons learned here hold true today.
SHORTS AT 7:30
FEATURE AT 8:05

The WINCHESTER

SMORGASBORD SUPPER
Sponsored by
St. Mary's Parish, Chesterville
CHESTERVILLE LEGION HALL
Sunday, November 7, between 5 and 8 p.m.
ADULTS: $1.50 CHILDREN UNDER 12: 75c
8-2

GOOD NEWS
FOR CASH BUYERS!
SPECIAL PRICE ON
Potash and 0-20-20 Fertilizer
for Fall applications
OFFER LASTS UNTIL NOV. 15
You Pick up ... or We Deliver
AVAILABLE IN BAGS OR BULK
D. L. Berry & Sons Ltd.
WINCHESTER 774-2522

SPECIAL $10.00 SAVINGS INTRODUCTORY OFFER!
Change to CO-OP® Fuel Oil Service NOW! and get this

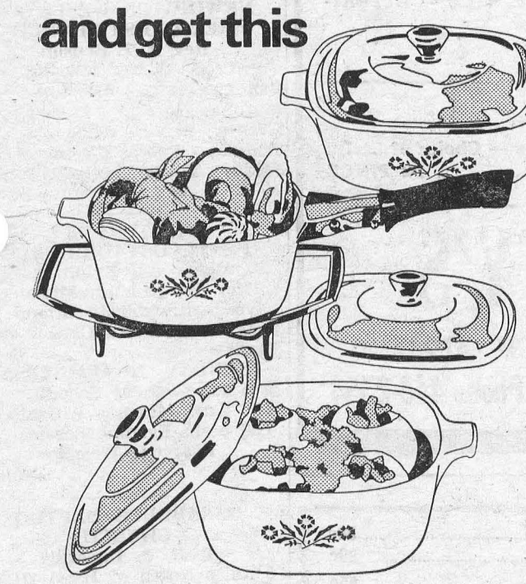

CORNING ✻ WARE
SAUCEPAN SET
for only $19.88 (plus P.S. Tax)
†LESS $10.00
(with CO-OP Savings Certificate)

Saucepan Set contains
3 covered saucepans (32 oz., 48 oz. and 56 oz. sizes), detachable handle and serving cradle.
Come in and see this fabulous Corning Ware Saucepan Set soon and get the whole story on using CO-OP Fuel Oil Service or fill in this savings certificate and mail it in — we'll do the rest!
†Valid only after 2nd Fill

$10.00 SAVINGS CERTIFICATE
Special Corning Ware Introductory offer from CO-OP
Please accept my order for a Corning Ware Saucepan Set, which is valued at $19.88. I understand that I must pay only $9.88 (plus P.S.T.) if I agree to use CO-OP Fuel Oil for at least one year. This introductory offer becomes valid after the second Fuel Oil fill.

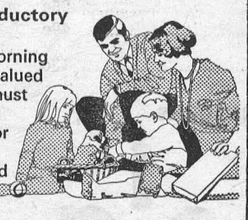

Name.....
Address.....
.....
Phone .....



UCO St. Lawrence Group
CHESTERVILLE 448-2377
FINCH 984-2450
AVONMORE 346-2172
CORNWALL 933-4935

PONTIAC BUICK BONNEVILLE
CHEVROLET CHEVELLE NOVA CORVETT CAMERA OLDSMOBILE
VEGA TEMPEST VENTURA SKYLARK OLDS CUTLAS LEMANS
WINTER is almost on us
WILL YOUR CAR MEET THE RIGOROUS CONDITIONS?
A. & R. GREGOIRE AUTO LTD.
Embrun 443-2885/42
Ottawa 237-0870
EMBRUN - ONTARIO

DUNDAS 4-H AWARDS NIGHT
will be held at the
North Dundas District High School
FRIDAY, NOVEMBER 5TH, 1971
Commencing at 8:00 o'clock p.m.
PRESENTATION OF PRIZES AND SPECIAL AWARDS TO 4H MEMBERS, FOR THEIR YEAR'S WORK WILL TAKE PLACE AS WELL AS PRESENTATION BY 4-H MEMBERS WHO TOOK PART IN THE SPECIAL ACTIVITIES LAST SUMMER.
The Junior Farmer Zone Director, Beverly Buckingham of Kemptville will be the Guest Speaker. Beverly plus other Grenville Junior Farmers will also represent the entertainment.
Everyone interested in our 4-H Program is invited to attend
8-2

BUILDING LOTS
Minimum 15,000 sq. ft.
PRICED $500.00 to 1,000.00
TERMS
L. A. NEILL
FINCH, ONTARIO PHONE 984-2290
8

SKI WHIZ

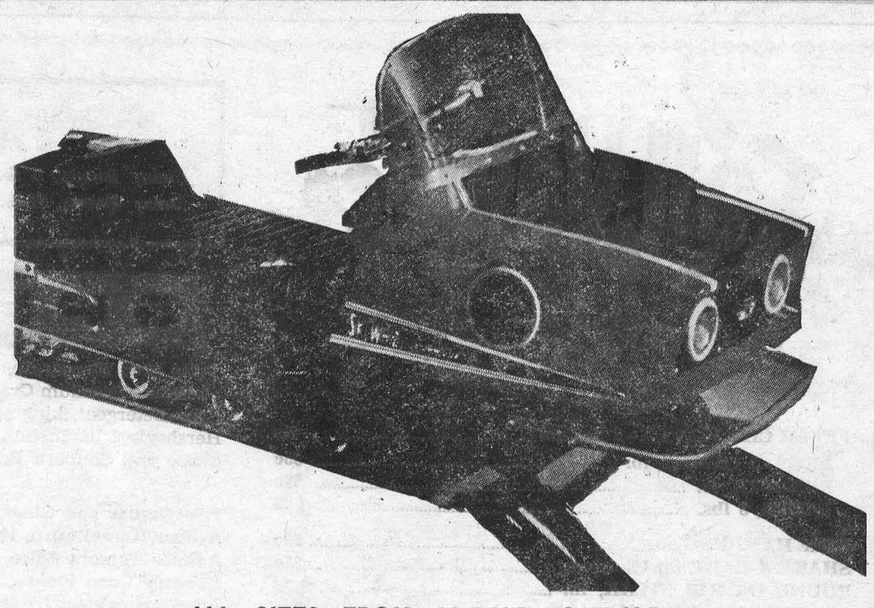

ALL SIZES FROM 18.5 H.P. TO 38 H.P.
PRICED FROM $695 UP...
BURNIS SHORT & SON
Massey Ferguson Sales & Service
CHESTERVILLE, ONTARIO PHONE 448-2031
7-1

Coming Events ...

SOCIAL EVENING

Chesterville Legion will hold a Social evening on Saturday, November 6, 1971. All couples over 21 years of age welcome. Russ Hay's Orchestra. 8-1

50TH ANNIVERSARY

Mr and Mrs Howard Kittle will welcome all relatives, friends and neighbours at the Legion Hall Chesterville on Friday evening, November 12th, 1971 from 8 - 11 p.m. on the occasion of their 50th Wedding Anniversary. Gifts gratefully declined. 9

COUNCIL NOTICE

The November meeting of the Council of the Village of Chesterville will be held at 7:30 p.m. on Monday, November 8, 1971.

G. L. Graham,
Clerk-Treasurer
8-2

ANNUAL MEETING

The UCO Chesterville Branch annual meeting will be held in the Chesterville Legion Hall on Tuesday, November 23 at 7 p.m. A hot roast checken dinner will be served followed by a business meeting and entertainment. Tickets at $1.50 and can be purchased from all staff members and directors. Everyone welcome. 10-3

DANCE

Roxborough Junior Farmers welcome everyone to a dance November 5, 1971 at the Maxville Community Hall from 9 p.m. to 1 a.m., featuring "The Village Guilt." Admission $1.25 single, $2.00 couple. 8

FAREWELL PARTY

A Farewell Party for Mr and Mrs William Beckstead and family will be held at Boucks Hill Legion Hall on Saturday, November 6. Good Music. Ladies please bring lunch. Everyone welcome. 8-1

ANNIVERSARY SERVICE

The Anniversary Service of Newington United Church will be held on Sunday, November 7 at 8 p.m. Guest Speaker Rev. Ray Rowley of South Mountain. 8-1

TURKEY SUPPER

A Turkey Supper spnsored by St. Mark's Memorial United Church, Lunenburg, Sunday, November 7 from 4 p.m. until all are served. Admission: $1.75 for adults, $1.00 for children under 12. 8-1

EUCHRE AND RAFFLE

The C.P.T.A. of St. Mary's and St. Bernard's Separate School are sponsoring a euchre and raffle to be held on Sunday November 21 in the St. Mary's School starting at 8 p.m.. Also the same evening there will be a raffle and draw for $20 worth of groceries. Admission to the euchre is 50c and raffle tickets will be sold for 25c each or 5 for $1. Lunch will be served and everyone is welcome. 10-3

MISCELLANEOUS SHOWER

There will be a Miscellaneous Shower in honour of Mrs Richard Elliott (nee Jennie Rae Feeley) on Nov. 4 in the Presbyterian Hall, Morewood. 8-1

RECEPTION

A reception in honour of the 25th wedding anniversary of Mr and Mrs Bert McIntosh will be held in the Legion Hall, Chesterville, on Saturday, November 13. Lunch will be served. Everyone welcome. Music by Francis Merkley. 9

Mainly About People

Mr and Mrs Gary Bouck and Michael and Mr Alex Sterling spent a few days in Toronto visiting Mr and Mrs John MacIndoe.

TURKEY SUPPER

The Annual Turkey Supper of St. Andrew's Presbyterian Church, Avonmore, will be held in the church basement on Wednesday, November 10, commencing at 4:30 p.m. Admission — Adults $1.75, Children under 12 75c. 8-1

FINCH LIONS —

(Continued from Page 1)

Naughton. Boys', 12 to 15, 1st. Ian McIntyre; 2nd. Jimmy Hume Girls', 16 and over, 1st. Gail Shaver; 2nd. Shirley MacMillan. Boys', 16 and over, 1st. Barry Brownlee; 2nd. Jimmy Sommerville.

Best comic costume award went to: 1st. Nancy MacNaughton; 2nd. Peggy MacMillan. Best co-ordinated couple: 1st. Brenda and Tammy Rainey; 2nd. Anna DeVries and Debbie Cameron. Kim Hayes won the award for the costume most representative of Hallowe'en.

Special costume prize went to Carol Montgomery.

Contest judges were Vera MacLean, Patricia Thompson, Marlene Willie, and Janet Graham.

Mary Anne Doyle was pianist for the evening and the Finch Legion supplied the refreshments

HAWKS —

(Continued from Page 1)

representing the Chesterville, and Kemptville area and besides a few new faces this year several of last year's lineup will be back for another season.

Most of the Hawk's home games will be played in Kemptville, Friday nights, starting at 8:30. There are 17 regular season home games and season tickets are available for $12 a person.

They may be purchased here in Chesterville from Jeff Johnston, 448-2458 or Pierre Lauzon, 448-2344.

TRINITY UCW —

(Continued from Page 6)

ada after having lived three years in Guyanna, South America. Mr Smith showed slides and told of the way of life in the foreign country. He was presented with a gift and thanked by Miss Madge Campderros.

Announcement

Mr and Mrs John Wilson, R.R. 2, Mountain, wish to announce the birth of a son on October 27, 1971. 8-1

CARD OF THANKS

I wish to extend my sincere thanks to everyone for the cards, flowers, gifts and visits while I was in hospital. Special thanks to Dr. McLeod, Dr. Randlett, Rev. Sayers and staff of Cornwall General Hospital.

Muriel McMillan
8-1

IN MEMORIAM

MacMILLAN — In loving memory of our dear sister, Susie E. who passed away November 4, 1970.

The years may wipe out many things
But this they'll wipe out never
The memory of those happy days
Which we have spent together

Sisters Lillian and Helen
8

IN MEMORIAM

STEEN — In loving memory of our beloved mother, Essie Steen, who passed away November 5, 1967.

Memory drifts to scenes long past
Time rolls on but memories last
Love's remembrance outlasts all

Sadly missed and lovingly remembered by Helen, Kathleen and Gill.
8

IN MEMORIAM

MORAN — In fond and loving memory of a wife, mother and grandmother, Anna May Moran, who passed away November 5, 1970.

One sad and lonely year has passed
Since my great sorrow fell
The shock that we received that day
No one can ever tell
For life is not the same
Since you were called away
You bade no one a last farewell
Or even said good bye
You were gone before we realized
And only God knows why.

Ever remembered by husband Tom and family
8

SAM MARTIN



MERCHANDISE OF ANY DESCRIPTION

Specializing in Work Clothing, Snowmobile Suits and Work Boots of all descriptions



Wholesale and Retail

If we don't have it in stock, we'll order it.

ORDERED GOODS AVAILABLE IN ONE WEEK

RETAIL OUTLET

OPEN 8 A.M. to 8 P.M. - WEEKENDS

PHONE 537-2723

46 Dickinson Dr. **Ingleside, Ont.**

8-1

NOTICE

THE ROTARY CLUB OF CHESTERVILLE

Is holding a FREE DRAW for Walkers who turn in their Walkathon Money

No Later Than Nov. 30, 1971

1ST PRIZE: Your choice of a New Bicycle or a $50 Canada Savings Bond.

TWO CONSOLATION PRIZES: $10.00 each.

MONEY MAY BE TURNED IN AT BYERS HARDWARE STORE

8-1

GIBSON GREETING CARDS

WE HAVE A BEAUTIFUL SELECTION OF CARDS FOR CHRISTMAS — SOLID PACKS — ASSORTED CARDS — FAMILY PACKS — INSPIRITATIONAL — TRADITIONAL — JUVENILE — SPECIAL INDIVIDUAL CARDS FOR FAMILY AND TEACHER.

Come in while our selection is good

MAGAZINES — NOVELS — COMICS

Underwear for Men

Penmans "71" Combinations	6.50
Stanfields Thermal — Longs	3.50
Shirts	3.00
Windsor Ribbed Cotton Combs.	3.98
Stanfields Combs. 50% wool, 50% cotton	7.98

WINTER FOOTWEAR FOR MEN - BOYS

OVERSHOES — Strap at Top — Zipper closing style — Heavy 4-buckle Work type — Leather Snow Boots in choice of styles.

FOR THE HOME

NEW ITEMS — ATTRACTIVE HEAVY PRINTED FURNITURE THROWS, NON-SLIP FOAM BACKED. SIZE 72 x 120. $14.95

COTTON HOMESPUN BEDSPREADS — SIZE 80 x 100 $8.95

CHENILLE BED SPREADS — DOUBLE SIZE — ATTRATIVE PATTERNS $13.95

WEEKLY SPECIAL

Girl's Slacks and Jeans. Size 8 - 14 years — Choice of Styles and Colours — TO CLEAR ..... 1-2 PRICE

MORIARTY'S

THE FAMILY DEPARTMENT STORE

Chesterville, Ont. **Phone 448-2354**

CHURCH NOTES

NEWINGTON WESLEYAN METHODIST CHURCH
Rev. R. T. Benson
SUNDAY, NOVEMBER 7
Sunday School - 10:00 a.m.
Morning Worship - 11:00 a.m.
Evening Service - 7:30 p.m.
Tuesday - Prayer meeting 8 p.m.
Friday - Youth Meeting, 7.30 p.m.
Dec. 71

CHESTERVILLE PENTECOSTAL CHURCH
Albert and Ralph Sts.
Rev W. Lanctot, Minister
We invite you to attend services in Pentecostal Church every Sunday.
SUNDAY, NOVEMBER 7
9.45 a.m.: Sunday School
11.00 a.m.: Morning Worship
7.30 p.m.: Evening Service
Everyone Welcome
June 70

OSNABRUCK BAPTIST CHURCH
R R. 3, Ingleside
3 miles North of Hwy. 401 on Dickinson Drive
SUNDAY, NOVEMBER 7
Mr. Donald Lancaster of Ottawa
YOU ARE WELCOME
Feb. 72

CHESTERVILLE - MOREWOOD UNITED CHURCH OF CANADA
Rev. L. MacD. Ferguson, Minister
SUNDAY, NOVEMBER 7
9:30 a.m. - Morewood Service
Sunday School
11:00 a.m. - Trinity Service
Sunday School
Everyone Welcome
Dec. 71

UNITED CHURCH OF CANADA
Williamsburg — Colquhoun
Rev D. L. Gordon, Minister
SUNDAY, NOVEMBER 7
9:45 a.m. - Elma.
11:00 a.m. - Williamsburg.
2.00 p.m. - Colquhoun.
Services of Solemn Remembrance. Lest We Forget!
Dec. 71

UNITED CHURCH OF CANADA
AVONMORE - FINCH
PASTORAL CHARGE
Rev H. A. Funge, Minister
SUNDAY, NOVEMBER 7
Avonmore - 9.30 a.m.
Finch - 11.00 a.m.
Dec. 71

PRESBYTERIAN CHURCH
Dunbar - Chesterville - Morewood
Rev. T. H. Boyd, Morrisburg,
Interim Moderator
SUNDAY, NOVEMBER 7
9:55 - Chesterville
11:15 - Morewood
2:00 p.m. - Dunbar
Mr. D. Henry, Brockville
Dec. 71

CHRISTIAN REFORMED CHURCH
WILLIAMSBURG
SUNDAY, NOVEMBER 7
Christian Education Week
Text for 8:30 and 10:30 Service, Psalm 78, vs. 5, 6, 7,.
Theme — "Instructions for Christian Education."
2:30 Service - text, James 1, vs. 16 - 17, Theme "Basis of Christian Education."
3:45 - Sunday School.
May, 1972

TENDERS WANTED

WINCHESTER DISTRICT MEMORIAL HOSPITAL
Winchester, Ontario

SEALED TENDERS, clearly marked as to contents, are invited for the following commodities and services. Quantities stated are average (estimated) consumptions and they may vary and are depenent upon percentage occupancy rates inurred during the year:

(a) Propane Gas, bulk supply, 4000 gallons (supplier to provide bulk storage tank).
(b) Bunker Oil, No. 6, 100,000 gallons (size of tank: 10,000 gallons).
(c) First quality bread, 24 oz. loaf, white or brown, sliced and wrapped, regular and saltless, 8,000 loaves.
Other baking products, rolls, etc. as required.
(d) Milk, pasteurized and homogenized, 12,000 quarts in cartons, plus 8,000 quarts in bulk for use in Arnett dispensers (supplier to provide necessary containers), skim milk 1,500 quarts, and whipping cream, 50 quarts.
(total cost of the individual items in section "d" will be used as the basis on which this part of the tender will be considered).

Period of supply for the above commodities will be for 12 months from January 1, 1972, and all bids are to be based on delivery at the hospital.

(e) Snowplowing - hourly rates only should be quoted. Further details as to the scope of the work involved, insurance requirements, etc. may be obtained from the undersigned at the hospital.

Closing date for tenders will be Five P.M., Friday, November 12th, 1971.

Lowest or any bid not necessarily accepted.

The Administrator,
Winchester District Memorial Hospital,
Winchester, Ontario.

8-1

HOCKEY NIGHT IN KEMPTVILLE

Hawks vs Alexandria

FRIDAY, NOVEMBER 5, 8:30 p.m.

KEMPTVILLE ARENA

ADMISSION: $1.00, 50c, 25c

7tf



WINE AND CHEESE PARTY

Sponsored by
THE CHESTERVILLE ROTARY CLUB

CHESTERVILLE LEGION HALL

FRIDAY, NOVEMBER 26, 1971
From 8.30 to 12.00 p.m.

Mini Auction **Admission**
Organ Music **$2.50 per person**

8-1

TURKEYS, 10 - 12 lb. av., lb.	39c
FRESH GRADE 'A' CHICKENS, lb.	39c
CHICKEN LEGS or BREASTS, lb.	55c
CHICKEN WINGS, 3 lbs.	1.00
THRIFTY BACON, 3 lbs.	1.00
BEEF HEARTS or TONGUES, lb.	29c

EARL'S MEATS

Phone 448-2324 **Chesterville, Ont.**

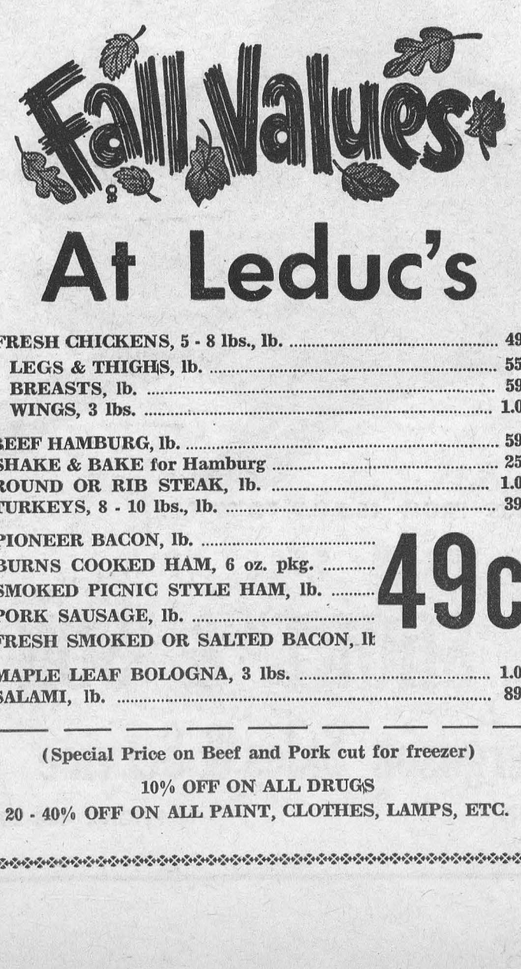

At Leduc's

FRESH CHICKENS, 5 - 8 lbs., lb.	49c
LEGS & THIGHS, lb.	55c
BREASTS, lb.	59c
WINGS, 3 lbs.	1.00
BEEF HAMBURG, lb.	59c
SHAKE & BAKE for Hamburg	25c
ROUND OR RIB STEAK, lb.	1.09
TURKEYS, 8 - 10 lbs., lb.	39c
PIONEER BACON, lb.	49c
BURNS COOKED HAM, 6 oz. pkg.	49c
SMOKED PICNIC STYLE HAM, lb.	49c
PORK SAUSAGE, lb.	49c
FRESH SMOKED OR SALTED BACON, lb	49c
MAPLE LEAF BOLOGNA, 3 lbs.	1.00
SALAMI, lb.	89c

(Special Price on Beef and Pork cut for freezer)

10% OFF ON ALL DRUGS
20 - 40% OFF ON ALL PAINT, CLOTHES, LAMPS, ETC.

SORRY WE RAN OUT
WE REPEAT

Daisy Bacon, 3 lbs.	1.00
Daisy Bacon, 12-lb. Box	3.69

SPECIAL!

Tulip Soft Margarene, 1 lb.	39c
Christie's Premium Crackers, 2 lbs.	75c
Ajax Detergent, king size	1.79
Hershey's 2 lb. Instant Chocolate	89c
Chase and Sanborn Coffee, 1 lb. bag	89c
Kik, Orange and Ginger Ale, 30 oz. btls., 5	$1
Aylmer Kernel Corn, 12 oz., 5	$1
Aylmer Tomota Juice, 19 oz., 5	$1
Country Corn Flakes, 10 oz., 4	$1
Allen's Breakfast Drinks, 48 oz., 3	$1
Aylmer Soup, 10 oz., 8	$1
Stuart Cup Cakes, 3 boxes	$1
Meilleurs Pastry Pies, 4	$1
Burns Pure Lard, 1 lb., 4	$1
Libby's Tomatoes, 28 oz., 3	$1

SAVE SAVE

CANADA BREAD, Pony tail, 24 oz., Reg. 30c	19c
5 LBS. SUGAR WITH PURCHASE OF I PKG. OF LIGHT BULBS	39c
PASTRY FLOUR, 20 lb. bag	1.89
2 LBS. CELLO RAISINS	69c

Macaroni Cheese Dinner, 11 oz., 4	$1
Lido 32 oz. Deluxe Cookies	$1
Mary Lou Margarene, 4 lbs.	$1
Omo Detergent, giant size	89c
Sunkist Oranges, size 163, doz.	49c
MacIntosh Apples, 5 lb. bag	49c
Bushel	2.29
Ont. No. 1 Winter Keeping Potatoes, 50 lb. bag	1.19
Cooking Onions, 2 lbs.	25c
5 lbs.	49c
Bananas, lb.	13c

MANY MORE INSIDE FEATURES

Leduc's

— We Reserve The Right To Limit Quantities —

STORE HOURS:

MON., TUES., WED. — 8:00 a.m. to 6:00 p.m.
THURS., FRI., SAT. — 8:00 a.m. to 9:00 p.m.

Phone 984-2270 **Finch, Ontario**