$3.50 YEAR IN CANADA
$4.50 YEAR IN U.S.A.

The Morrisburg Leader

SECOND CLASS MAIL REGISTRATION NUMBER 0842

VOLUME 111, NO. 33. MORRISBURG, ONT., FRIDAY, AUGUST 17th, 1973 SINGLE COPIES 10c

Pretty Wedding at Winchester Church



St. Paul's Presbyterian Church, Winchester, was the scene of a pretty summer wedding on Saturday, August 11th, 1973 when Rev. John DePater solemnized the marriage vows exchanged between Wilma Anne Angus, daughter of Mrs. George S. Angus Morrisburg and Gerrit (Jerry) Vrieswyk, son of Mr. and Mrs. Jacob Vrieswyk, Napanee, Ontario, at two-thirty in the afternoon.

On arrival the wedding guests were seated by Keith Presley, cousin of the bride and Cecl Vrieswyk, brother of the groom. John Geurkink, Brinston assisted the groom as best man. Mrs. Violet Wilson was organist for the occasion.

Given in marriage by her uncle, Mr. John Smith of Cumberland, the bride was attired in an Alfred Angelo gown of white silk organza with built in train. Venise lace over pink organza trimmed the puff sleeves, high neckline, natural waistline and flowing hem. To complement the gown the bride chose a white lace picture hat with attached veil. Pink flowers and ribbons accented the hat. A nosegay of pink roses and white carnations completed the bridal ensemble.

Mrs. Beth Short, matron of honour and sister of the bride, was gowned in a lilac voile apron over an off white puff sleeved dress of the same material. The Victorian style apron was embroidered at the waist. A basket of mauve and yellow carnations and a mauve head band set off the dress

The bridesmaids Beverly Vrieswyk, sister of the groom and Wilma Menkhorst, Williamsburg were gowned identically to match the matron of honour.

A floor length gown of pale blue lace over peau de soie was chosen by the mother of the bride. Ruffles of chiffon accented the neck and wrists of the dress. Blue and white carnations and white accessories were worn.

Mrs. Vrieswyk, mother of the groom wore a shell pink polyester crepe, full-length gown. Silver sequins at the neckline matched her silver accessories. A pink and white corsage completed the outfit.

Wedding guests were present from Winchester, Chesterville, Morrisburg, Williamsburg, Finch, Brinston, Ottawa, Manotick, Cumberland, Vankleek Hill, Wendover Masson, Que., Kingston, Odessa, Napanee and Grimsby, Ont.

Following the ceremony, a dinner reception was held in the church hall, and then the guests and couple returned to Morrisburg

The bride left her home in a short pink fortrel dress with matching diamond weave vest, pink and white corsage and white accessories to honeymoon in the Pocono Mountains.

Jerry is associated with the Bank of Montreal, in Kingston and Wilma will be continuing her work with retarded children under the Frontenac County Board of Education. They will reside at Collins Bay.

Previous to her marriage, Miss Angus was honoured at a shower given by Miss Wilma Menkhorst at the Christian Reform Church, Williamsburg.

Photo by Keith Fisher, Iroquois

Dr. Irwin Hilliard Reports on Medical Tour to China

Dr. Irwin Hilliard is a native of Morrisburg and graduate of Morrisburg Collegiate Institute. He is presently chief of medicine at Toronto Western Hospital and chairman of the executive committee of Washington United Church, Scarborough. Ontario. He recently returned from China with a study tour from the Canadian Medical Association, and reports in the United Church Observer.

I worked in West China as a United Church medical missionary from 1938 to 1945. This year I went back, for the first time, with a study tour from the Canadian Medical Association.

I had tremendous respect and admiration for the Chinese I worked with before the revolution, and I was able to mee some of them again. I was tremendously impressed, too, with China's accomplishments since then. One cannot help but congratulate the Chinese.

The change that impressed me most was the improved level of health and economic welfare. The people are healthier, more dynam ic, better clothed. The great improvement in the way they are doing things is obvious. I saw the best looking Holstein cattle I've even seen, and wonderful chickens and pigs.

The second change that impressed me was the way the people are working together. It used to be that each family or community was independent and out for itself. Now they are devoted to serving the people.

"Serving the people", of course is a missionary concept—helping other people and providing what they need. And I believe many of the Chinese leaders were educated in mission schools.

They have been able to do some of the things we wanted to but could not. For instance, a lot of good medicine is public health, and they do a much better job than we were able to . Chairman Mae emphasizes prevention rather than cure. The babies don't get tetanus now the way they used to. They all get their inoculations from the "barefoot doctors", who despite limited training are doing an important thing for the nation. Of course, a number of new preventive measures were developed by such bodies as the World Health Organization, but the centralized system made it possible to carry them out.

A second improvement is that they are doing much more family planning than we were able to.

We in Canada have something to learn from the value the Chinese put on dedication. For instance, it is the first thing they look for in choosing medical students, ahead of academic standing. With us the word has come to have an insipid, wishy-fashy connotation, as if it meant someone who was second-rate in everything but loving his neighbor. We need to learn that our contribution can't help but be lacking without the element of "serve the people".

This is a religion with the Chinese. And Mao gets tremendous credit for the way he got people interested in bringing about their own salvation. In every religion, however, there are backsliders. I asked what would happen if someone didn't want to work. The answers I was given was that the group would educate him. I couldn't help wondering whether this religious fervor would last without something behind it more fundamental than the words of Chairman Mao.

Still, it's always more fun to do things for people than to have things done for you. This spin-off of concern for others may keep the religious fervor alive.

When I look back on our missionary group, I don't know anyone who went out to learn from the Chinese, and that includes myself. Not that it would have made any difference in what happened: it was obvious that sooner or later there would be a revolution, and sooner or later all foreigners would have to get out. You can't develop self-respect if you always look to someone from another nation as the expert.

Now we need to share knowledge and to work together. We can learn from them and vice versa. And we have set up a committee to develop medical collaboration between us.

As for the Church, I think our role now is to be available for consultation and friendliness when the opportunity arises. I have tremendous confidence in the power of the Bible and in our religious approach, but my natural inclination would be that such things as Bible smuggling and off-shore religious broadcasts would be harmful. We have to respect the government and its policies. Our imperialism should not be religious imperialism any more than political.

NO PAPER NEXT WEEK

There will be no issue of The Leader next week, and the office will be closed all week. The following week, the paper will be published as usual, with no. 3 son Terry in charge of the operation.

Funeral Service Held Monday for Mrs. C. Mahoney

The death occurred on Saturday August 11th at Winchester Memorial Hospital, of an aged and respected resident of Morrisburg in the person of Mrs. Clarence Mahoney, who passed away in her 83rd year, following a lengthy illness.

The former Thelma Bryant was a native of Oklahoma City Okla., and had resided in Morrisburg for the past 30 years. Almost 60 years ago, she was united in marriage to Clarence Mahoney of Spencerville, who predeceased her seven years ago.

She is survived by a sister-in-law, Kathleen Mahoney, Brockville, and by several nieces, nephews and cousins in Oklahoma.

Funeral service was held Monday, August 13th at 10 a.m. in St. Mary's Church, Morrisburg. Rev. F. M. O'Connor offered the funeral Mass. Interment followed at St. Lawrence O'Toole parish cemetery in Spencerville.

Pall bearers were Frank Barkley, Randal Murphy, Sterling Kelly, Carson Baker, Ralph Snyder, John Montgomery.

M.O.R.E. Members Enjoyed Visit to Zoo

Project M.O.R.E. members have been busy the past two or three weeks. On Friday July 27 a bus load of enthusiastic youngsters travelled to Woodland Park Zoo near Brockville. The youngsters were delighted with the idea of feeding the animals themselves. They saw everything from bears to little white mice. The little white mice were for sale so Project M.O.R.E. now has two very special pets "Carles" and "Tat".

At 6:30 p.m., Aug. 2 the Intermediates and Seniors, on a bus, rolled down the road to Cornwall to the Palace Theatre. The feature was the "The Sound of Music", which everybody seemed to really enjoy. After the show, the kids wouldn't let the bus pass by the Dairy Queen without including in some goodies.

On Wed., Aug. 1, the Propect was entertained by the "Mid-Summer Air Theatre group from Brockville. They put on two performances at the Morrisburg Civic Centre. At 3:00 p.m. they performed "Peter Pan" and at 8 p.m. they gave a musical performance. Everyone will agree the group was real talent.

One of our largest endeavours for the summer was a four day camping trip to Morrison Island. The children enjoyed outdoor cooking, hiking, camp fires, swimming etc. Approximately thirty children participated in the activities. Many tired campers arrived home dragging sleeping bags, on Aug. 10.

On Aug. 14, the 7, 8 and 9 year old children plus supervisors, biked to the Ontario Provincial Police Station. They were given a royal tour and found out what living conditions for a prisoner are really like.

Coming Events are as follows:

On August 17, the bus will leave the Old High School at 9 to take children 12 and over to the Ottawa Exhibition. The children's transportation will be paid for but they must bring their own lunch and spending money. The bus will arrive home at approx. 7 p.m.

Aug. 20-24 is our wind-up week.

Any age group is welcome to attend the special theatre showing of Walt Disney's "The Snowball Express". The date for this event is Aug. 23. The bus will be leaving the Old High School at 1:30 and arriving home about 4 p.m.

The following day, August 24, the M.O.R.E. Supervisors are holding a final picnic, for the Juniors, at Millrush Park. The bus will leave the Old High School at 9:30 and arrive home approx. 2:30 p.m. Children are asked to bring their own lunches. If August 24th is rainy the picnic will be postponed until the following Monday, Aug. 27th.

A dance is in the planning stages for the Seniors. It will hopefully be on August 24th. Seniors can obtain more information about this event by dropping into our office, at the beginning of next week.

M.O.R.E. Supervisors hope that parents will make an effort so that all members can participate in our final events for the summer.

FOOT GUARDS PERFORM AT CRYSLER PARK SUNDAY

The Governor General's Foot Guards will be performing at 2:30 p.m. on Sunday, August 26th at Crysler Park.

The Regimental Band, Governor General's Foot Guards, made its first appearance on June 15th, '72, barely eight days after the formation of the Regiment. The occasion was the departure from Canada of Lord Lisgar, who was relinquishing his post as Governor General of Canada. In the one hundred years since that first ceremonial occasion, the Band's appearance at the many military and state functions that take place in the Nation's Capital have made it familiar to many Canadian and foreign guests alike.

The band has performed on several occasions before Her Majesty, the Queen. Due to the Regiment's close association with the Governor General, the band has performed for many distinguished Canadian and foreign personages.

The band is comprised of approximately fifty musicians. The present Director of Music, Captain G.E. Aubrey, CD, has served for twenty-one years with the band rising through the ranks to attain his present position. He is ably assisted by the Bandmaster, Master Warrant Officer J. Fleming, who saw service with military bands in England prior to coming to Canada in 1957, and the Drum Major, Master Warrant Officer J. R. Milne, CD, who has served with the band for seventeen years.

The band appears by kind permission of Lieutenant Colonel H. R. Hill, Lieutenant Colonel Commanding, Governor General's Foot Guards, and with the co-operation of the Cornwall Musicians Guild, Local 800, American Federation of Musicians.

The public is cordially invited to enjoy this performance.

Admission is free.

Wells-Duncan Vows at Colquhoun Church

Trinity United Church, Colquhoun was the setting of a very pretty candlelight wedding on Friday, August 3, at 7:30 p.m. when Heather Carol, daughter of Mr. Edwin Duncan of Brinston and Mrs. O. Andre of Montreal and Graham Carson, son of Mr. and Mrs. Graham Wells of Williamsburg were united in marriage.

Rev. Wellwood A. Adam, officiated at the double ring ceremony.

The wedding guests were seated by ushers, Mervyn Wells, Ottawa, brother of the groom and James Duncan, Brinston, brother of the bride. Ronald Borris assisted the groom as best man.

Given in marriage by her father the bride wore a floor length gown of white nylon lace over satin with a high neckline and empire waist. The two tier matching veil was held in place by a satin headpiece with red roses and she carried a bouquet of white and red sweetheart roses.

Matron of honor, Mrs. Sharon Borris wore a floor length blue sheer over taffeta gown and carried a nosegay of blue and white mums. Miss Emma Duncan, sister of the bride was bridesmaid their floor length gown was yellow flowered sheer over taffeta and she carried a nosegay of yellow and white mums.

The bride's mother, Mrs. O. Andre, Montreal, chose a multi coloured floor length gown of jersey and wore a corsage of pink and yellow roses. The groom's mother, Mrs. G. Wells, wore a yellow polyester floor length gown with a matching lace coat and a corsage of white roses.

A reception was held in the church hall after which the couple left for a camping honeymoon in Algonquin Park.

Guests were from Morrisburg, Williamsburg, Brinston, Winchester, Chesterville, Kemptville, Cornwall, Ottawa, Montreal, Gananoque, Kingston, Rockport, Watertown, N.Y. and Dumfries, Scotland.

Prior to her marriage, the bride attended two miscellaneous showers, one in Colquhoun Hall, where the hostesses were Mrs. James Crowder, Mrs. D. Gow, Mrs. G. Wright, Mrs. G. Gow, and Mrs. C. Barkley.

The other shower was held in the home of Mrs. Keith Crowder of Brinston, hostess was Mrs. Sharon Borris.

JOE BILLINGS RETURNS TO RATTLERS' NETS

Morrisburg Rattlers lost another Lacrosse game last week. This time it was the Brantford Six Nations Chiefs who dumped the home town boys 23 to 9. About 150 fans turned up to watch a rough contest as the Rattlers played the game a little chippy.

Scoring for the Rattlers were Jack McLennan and Bill Dillabough with three goals apiece. Gary Austin fired in a pair and John Johnston had the loner.

Good news hit the Rattlers dressing room Sunday night. Two weeks ago the Rattlers played St. Regis. St. Regis beat the Rattlers but they once again used an illegal player and Rattlers were awarded the two points. Also the suspension of Joe Billings was lifted, so Joe will be back in the nets. Fergie has been playing good lacrosse but he's tired and welcomes Joe back gladly.

This weekend there's lots of lacrosse as Rattlers play two home games. Saturday at 8 p.m. the Niagara Falls Hawks are in town. Sunday at 7 p.m. it's the Newton Golden Eagles.

According to the standing released the Rattlers with two wins could make the playoffs. Sunday's game is a four point game. So Rattlers could muster 6 points over the weekend.

They are 5 points out of second.

STANDINGS

East	W	L	T	Pts
Syracuse	19	1	—	38
St. Regis	11	9	—	22
Morrisburg	8	8	1	17
Caugnauaga	3	14	1	7
West				
Brantford	16	4	—	32
Newton	14	3	—	28
Niagara Falls	7	11	—	14
Buffalo	2	18	—	4
Top 5 Rattlers Scoring				
J. McLennan	47	23	70	10
S. Casselman	16	20	46	94
B. Dillabough	13	30	43	43
G. Austin	18	14	32	57
D. Mabo	11	20	31	20

YOURS SINCERELY

BY MRS. WELLWOOD ADAM

I am a great believer in having peace of mind, and I know I would not exchange mine for anyting this modernistic world could offer me. Do you have similar thoughts sometimes? I suppose this matter of having a peaceful spirit does not come until one has gone through many trying experiences in life, and emerged through them reasonably successfully, but it is well worth all the effort.

As many of us already know, there is a comparatively small group of God-fearing people in this world, known as the Quakers, and in the early days of the North American Continent, they refused to bear arms in order to protect themselves from their enemies. Instead, they actually put their trust in God, and it was very noticeable that, although the rest of the settlers were exposed as well to the Indians' tomahawk and scalping knife, the unarmed Quaker was never touched. They therefore did not have to reproach themselves about the awful results of killing and slaughter, as those around them may have done. It is also interesting to note that for seventy years, the Quaker tSate of Pennsylvania had no military weapons of defence when six Indian nations surrounded it at one time, but because of their real and actula belief in God and His mighty and real power, that same State for seventy years, was safe.

One might ask, in these modern days of napalm gas and atomic and hydrogen bombing between worlike nations . . . if this kind of thinking would work today? Can we honestly say that indeed it **has** been tried out, during the 1900's, to say the least? After reading about the Quaker's experience, I am sure in my own mind that any person, or indeed any nation, that really believes the old and ancient words "Lord, Thou hast been our dwelling place", and would try to live this belief out daily, then life would become safer and better in the long run.

Even with the bothers of present day living, for those people who are not at war with other peoples, apart from other upsets all over this world, . . . such as the food shortages which seem to have been "manufactured" in order to maintain the prohibitive prices, to mention one instance . . it is amazing how those of us who have this "peace which passeth all understanding", get by!

Another facet of this kind of thinking is shown by the following little story by one John Sutherland Bonnell, and I near-quote:

"Recently, in New York, I called a taxi-cab. It was obvious that the driver was nervy. He stopped for a moment and seemed to think that another taxi had pulled up too close, and vehemently swore at the other driver. Then we stopped just in time at the door of a street-car as it opened to let the passengers out, and then my driver let fly his considered opinion of the man at the controls.

After a few minutes of his, I said to my driver, "You really do hate yourself, don't you?" "What do you mean, I hate myself?" he asked truculently. So I said "Well I mean just what I say! I have never met a man who hates himself as much as you do!" "I don't hate myself", protested the driver. "O yes you do!" I insisted . . "you even despise yourself. No man could be so disagreeable with other people unless he hated himself. I don't know your problem, but something is burning you up inside".

He said nothing to that for a moment, and that was a decided relief to me. He didn't ever tell me what the problem was either, but just as we reached my destination, he said, "You know, mister, you've got something there. You've put your finger on my trouble, I guess. I'm going to think about it." (end of quote)

Whether this is the end of the whole story relating to the cab-driver's worries and the effect of them on his life and daily living, and whether or not he **did** something to lessen them . . . well that is something else.

I fell very sure, in my own mind, that many of the world's leaders today, are something like that cab-driver, for so many of their decisions tend to cause upset and trouble, (even the lack of them), for the people under their rule. If they were only courageous enough to make a "roundabout face" and put their trust in the Almighty One, no matter how they see Him in the various religions around us, then I am very certain there would be great and wonderful changes for all of us, no matter where we find ourselves on this earth.

Perhaps this is just wishful thinking, but is it? Nothing is impossible if one's mind is made up about moral procedures and the rights of men everywhere, but WHEN will men (and women) in high places, politically and otherwise, begin to think about it, as the cab-driver promised HE would?

Perhaps, too, it all starts in the home-life in the beginning, after all! What do you think?

Marines and Guards in Sunset Ceremony

In 1812 the United States Marine Corps came to war with Canada aboard an American fleet and exchanged fire with the guns on Point Henry, which two years later became the site of the present day Fort Henry.

This year, on Aug. 18, in a special sunset ceremony, the Marines will set foot inside the historic fortress, coming in peace and entrusted with a friendship between themselves and the Fort Henry Guard extending back to 1954.

It was that year the Marines paid their first official visit to Canada and this year's ceremony will denote the 12th occasion on which they and the Fort Henry Guard have appeared in j o i n t ceremonies.

Guest of honor at this year's pre sentation is General Robert E. Cushman, Jr., the 25th Commandant of the Marine Corps, who will be the inspecting officer for the ceremony.

Following the inspection, the sunset ceremony program will fea ture colorful precision drills by both the Guards and the Marines.

The Guards are one of five units in the world, and the only Canadian unit, which the Marines have honored by the presentation of a Marine Corps drum.

Alternating with the Marines coming to Kingston, the Guards have been invited to Washington to parade on the Marine Corps' home parade square, one of the few non-USMC units to be extended this privilage.

The unique friendship that exists between these two units is highlighted by the fact that General Lemuel C. Shepherd, when Commandant of the Marines, became Honorary Commander of the Guards and, in tribute to their Honorary Commander, the Guards always go off parade to the strains of the "Marine's Hymn."

Other than the Hymn, the year at Fort Henry is strictly 1867.

The Marines will not only be featured at the sunset ceremony, but will also be performing with the Guards at a special military tattoo, Aug. 19, in Kingston.

SUMMER CLOSEOUT

NOW IN FULL SWING

BIG REDUCTIONS

To make room for our NEW WINTER LINES which are now arriving, we have drastically reduced all our current stock of Men's Ladies and Children's Wear and are offering you terrific savings for every member of the family. You are invited to come in and browse around.

BUY NOW AND SAVE

SINGER'S DISCOUNT MERCHANDISING

ON THE MALL MORRISBURG TEL. 543-3171

THE RED CROSS SERVES FOR YOU

When PLANNIN' A NEW HOME PLANNIN' A NEW COTTAGE PLANNIN' A RENOVATION PLANNIN' SEE LANNIN!

H. S. Lannin Ltd.

GENERAL CONTRACTORS

PHONE 774-3639 WINCHESTER, ONT.



TODAY'S CHILD

BY HELEN ALLEN

THE TORONTO SUN SYNDICATE

Brian is good company, always cheerful and co-operative, usually smiling, as you see him here.

At 15, Brian is tall and slim with dark hair, blue eyes and fair skin plus a few freckles. His background is Austrian and Anglo-Saxon.

Brian excels in sports. He is a runner and plays soccer, but hockey is his favorite. He plays regularly on two hockey teams in community leagues and his ambition is to be a professional player. With the enthusiasm he has and the skills he is developing he might make it. Brian is well liked by his team mates and is a keen competitor. He is inclined to think summer is a waste, with no hockey. He would like to devise an outdoor rink that would be operational all year.

Brian has just finished Grade Eight and will be entering a two-year occupational course in the fall. He is interested in woodworking and good at it, his latest accomplishment being a handsome, functional birdhouse. He has recently developed an interest in nature. He sings in the school choir.

He needs warm, understanding, involved parents — and especially a father who will share his hockey interest.

To inquire about adopting Brian, please write to Today's Child, Box 888, Station K, Toronto M4P 2H2. For general adoption information, please contact your local Children's Aid Society.



HE LOVES SPORTS

MEMORIES OF THE OLD MORRISBURG



This week's picture of the Old Morrisburg, shows some of the demolition of the old business district. The huge wrecking ball showers debris from the premises formerly occupied by York Stores in the Casselman Block. Next in line for the hammer is the McGillis Hardware Store. Copies of this and other photos in this series may be obtained from the Smith Photo Studio, Morrisburg, telephone 543-2873. In ordering prints of this week's picture, please specify negative no. 46.

Happy Homemaking

By BARBARA BAKER

When trying to fill a small-mouthed bottle (or even a larger one) and a funnel is not handy, use either a toothpick or a kitchen match. Just insert the end into the bottle, pour the liquid down over the toothpick or match and you will not spill a drop.

* * *

A brand new powder puff in your flour canister is the handiest thing for dusting flour in a greased cake pan. Saves time with less mess.

* * *

An old coffee percolator makes a convenient receptacle for grease that you want to use again. The coffee holder serves as a good strainer and the spout enables you to pour grease without spilling it. All you have to do is clean out the percolator.

* * *

Make a small net bag, with a drawstring at the top. Wash lettuce and put it in the bag with a few ice cubes. Go outdoors and shake the bag. The lettuce comes out crisp and free of water.

The next time your hubby buys w i n d s h i e l d wiper blades, save an old one to use when your windshield fogs on the INSIDE. You can wipe the fog away without streaking or smearing the glass.

* * *

When setting the t a b l e with your good crystal and sterling silver, wear white gloves to avoid finger marks.

* * *

Cut a thin slice from the stem end of a red or green pepper and clean out the center. Use this as a container for salad dressing to be placed in the center of a mold or bowl of salad. It makes an appealing holder for a dip surrounded by chips or crackers.

* * *

When wrapping presents for a family birthday party, decorate one big box to hold all the gifts. On each gift, attach a long r i b b o n that comes out of the box to create a sort of grab bag. There will be no "open mine first" arguments in the family.

* * *

To tie tight, secure packages to be mailed, use wet string. It shrinks as it dries and thus gets tighter.

RUBBER STAMPS

THE MORRISBURG LEADER

SEE US FOR FAST SERVICE

The 2nd FORTY

Immature In-Law

Dear Margaret Brookfield:

I used to believe problems happened only in other families but not anymore. I am in my forties, with a wonderful husband and two children. Four years ago, I was hospitalized for sugery. My oldest son, then 21, visited me daily. Three days after I returned from the hospital, he left for word and never returned. I was frantic. In searching for a clue to his whereabouts, I went through his desk and found letters from a 14-year-old girl, whom we had met casually once or twice. In one letter, she expressed the hope of becoming pregant so she and my son could marry. We called on the girl's parents. They were worried too, but admitted their daughter had a history of "running away" from home. The police caught up with both of them three months later, when the girl was arrested for stealing. They insisted they wanted to marry, so we consented.

I dislike my daughter-in-law. Not only is she immature, but I blame her for the upsetting situation she created. She complains constantly about their two children and the drudgery of household chores. I tell her she g o t what she wanted so she had better make the best of it. They precipitated a problem at what was a bad time for me and I can't firgive them. My husband says I'm wrong. What's your opinion?

H.D.

Dear H.D.:

Try adopting the advice you give to your daughter-in-law — "make the best of it" — and your resentment might lessen considerably. Neither the girl's behavior not her past history endear her to you, but your feelings for your son's welfare also color your opinion. It is perfectly natural for you, as a parent, to want "the best" for your children. And that includes the spouses they choose to marry. This girl does not meet the high standards you had in mind for your son. To add to your bitterness, you are convinced she was the aggressor in the earlier episode that culminated in marriage.

You should remember, however that your son was an adult, capable of understanding the ramifications involved in running off with a minor. He is not entirely blameless. At this point, your best course is to let bygone by bygones. Try treating your daughter in-law with affection and without reference to the past. You may help her grow up.



43 YEARS OF FILMING



Jenny Gilbertson is a 70-year-old film maker with 43 years of experience. Presently she is filming a documentary for CBC-TV's "This Land" on the Eskimo people of Coral Harbour, N. W.T., to be seen this fall. A native of Scotland, Jenny has been fascinated by the Canadian North country and for the last 3 years spent many days filming among the Eskimos of the N. W.T.

Sweetie Pie

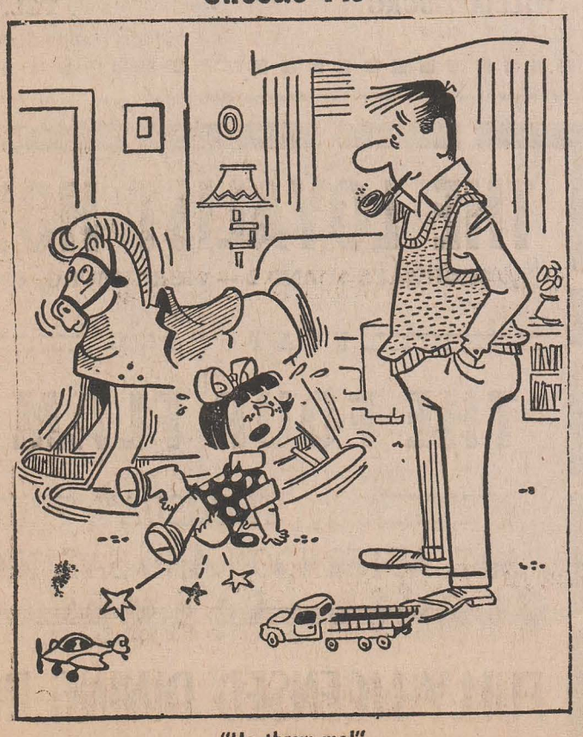

"He threw me!"

DENTAL TOPICS

Supplied by The Canadian Dental Association

CANDY PROVEN TOOTH DECAY CUPRIT

The first really convincing proof that candy is harmful to teeth came from a group of Swedish dentists four year sago. They made a five-year study of young adults in a mental hospital.

After recording the progress of tooth decay for nine months on the regular institution diet, with no food between meals, t h e y divided the patients into groups and added sugar in various forms for periods lasting one or two years.

Large additions of sugar with meals, either in beverages or bread, made little difference in tooth decay. A chocolate bar between meals each day increased it to some extent.

Caramels between meals speeded decay even more, but when the between-meal snack consisted of toffee there was a tremendous jump in tooth decay.

Sticky sweets are especially harmful because they cling to the teeth. Germs, always present in the mouth, convert the sugar into acids. These acids are strong enough to burn a tiny hole in the pro tective enamel — starting decay.

So sticky candies between meals should certainly be out if you want to preserve your youngsters' teeth Instead, give them raw fruit and other snacks to discourage eating candy between meals entirely.

If you don't have candies around, your baby won't develop a taste for them. It is no hardship for him to do without them in his first two years and you would do well not to make his puddings or cooked fruit any sweeter than necessary.

A sweet tooth does grow on a person.

HOME CARE VITAL

Basically, good dental health consists of prevention and control of dental disease. This involves two basic areas, home care and the efforts of a community.

Correct brushing habits and the frequent use of mouth washes and dental floss are extremely important if dental disease is to be prevented.

Proper nutrition is no less important. Maintenance of g o o d dental health is dependent upon sound diets and dietary management. Coarse foods which require thorough chewing are the best from a dental standpoint, because they do not stick to the teeth provide exercise and stimulation for the teeth and gums.

The pros and cons of fluoridating community water supplies have been debated to a g r e a t extent in recent years.

Evidence has shown beyond any doubt that not only is fluoride completely safe in the amonts required for optimum dental health, but it can slash dental decay up to 60 per cent.



BY TOM TREMFIX

Do-it-yourself boat owners who love the warmth and elegance of wood used to pay a dear price for their love. They suffered the discomfort of tedious wood refinishing during either cold, wet weather, or during good boating weather.

Fortunately, a "love of wood" need no longer be a "labour of love". Fine wood finishes can now be quickly and easily maintained with a fast-drying, polyurethane finish called Tremco Fasteron. It's clear, and yields a gloss or satin finish appearance. When applied above the water line, Fasteron stands up well in either salt or fresh water.

Tremco Fasteron wood finishes are easy to use because they can be applied directly over the old finish. Just sand any chipped, marred, or blistered areas and apply a full, rich Fasteron coating.

Being a polyurethane wood finish, Fasteron cures rapidly in a humid atmosphere. Usually, two hours' drying time is all that's needed between coats. So two or three coats can be applied in one day.

Non-boat owners can also realize the same time-saving advantages of Tremco Fasteron, because it's an excellent protective wood finish for floors, paneling, or fine furniture. And you'll be pleasantly surprised to see that a small amount goes a long way — one Imperial gallon covers about 500 sq ft. You have a choice of high gloss or satin finish.

For more information about fast-drying polyurethane wood finishes, write to Tom Tremfix, The Tremco Manufacturing Company (Canada) Ltd., 220 Wicksteed Avenue, Toronto 17, Ontario.

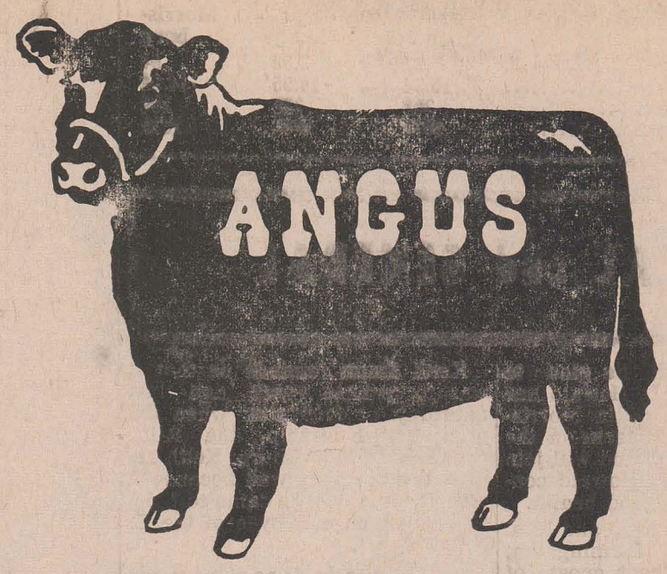

PONTIAC - BUICK

"AT THE CROSSING"

WINCHESTER - ONTARIO

IS HAVING A

KETCHUP SALE

THE BOYS AT ANGUS ARE BEHIND IN THEIR QUOTA, AND THEY'RE GIVING SWINGING DEALS TO ANYONE WHO WILL HELP THEM "KETCH-UP"

Ask About . . .

OUR MAN IN MORISBURG



FRED HARPER
TEL. 543-3222

- 48 MONTH REPAYMENT PLAN
- PAYMENTS STARTING ONLY AFTER OCTOBER 31st, 1973.
- NO DOWN PAYMENT WITH APPROVED CREDIT.
- DURACOAT LIFETIME RUST-PROOFING.
- 100% USED CAR WARRANTY.
- OPEN 9 - 9 MON. THRU. FRI. — 6 P.M. SATURDAYS
- BECK & CALL SERVICE. (IF YOU CAN'T COME TO US, WE'LL BRING THE CAR OF YOUR CHOICE TO YOU!

AND . . . IF THEY CAN'T MAKE YOU A DEAL, YOU'LL STILL GET A FREE BOTTLE OF KETCHUP

CALL COLLECT - 774-2620

FOR AREA CORN GROWERS

RAINFALL AND HEAT UNIT REPORTS

	South Mountain	Chesterville	Morrisburg
Rainfall last week	.27	2.39	.94
Accumulation to date	15.34	14.95	14.95
Heat Units last week	203	220	206
Accumulation to date	2072	2083	2023

LOCAL and GENERAL

Many friends will be glad to learn that Rev. F. L. Howald has returned to his home in Morrisburg, after several weeks in the Winchester Hospital, and will join in wishing for Rev. Howald continued progress to good health.

Mrs. Carolyn Pacheco and Mrs. Jean Gardiner of Birmingham, Michigan, were recent guests of Mr. and Mrs. J. H. Johnston. The former is a niece of Mrs. Johnston.

BORN — At Tacoma, Washington, on August 1st, to Mr. and Mrs. James Smith, a daughter — first great grandchild for Mr. and Mrs. Keith Smith, Morrisburg.

Ralph VanAllen, Iroquois, has completed a course in auctioneering at the Reisch Auction College in Mason City, Iowa, and received his graduation diploma. The two week course featured all phases of auctioneering; voice and oratory.

The Markham Cleaners bantam lacrosse team, in the Ont. South Central League has demolished the opposition this year with a perfect season, 12 wins, no losses, no ties, the highest scorers and also the least penalized team. Wonder why we're reporting this in Morrisburg? — The coach of the team is Bill Laurin, formerly of The Leader staff, and of the Morrisburg Mets lacrosse team.

The United Counties Bookmobile will be at the following locations in the area next week: Monday, August 20, Riverside Heights 9:45 to 10:00; Williamsburg 10:30 to 11:00 Winchester Springs 11:15 to 11:45; Morewood 1:15 to 2:00; Crysler 2:30 to 3:15; Berwick 3:30 to 3:45. Wednesday, August 22nd, Boucks Hill 10:00 to 10:15; Elma 10:30 to 10:45; Dunbar 11:00 to 11:15; Sunnybright 11:30 to 12:00; Hallville 1:30 to 1:45; Mountain 2:00 to 2:30; Inkerman 3:00 to 3:30.

Keith Smith reminds us that it was forty-three years ago last Saturday at 1:09 p.m. when the great British airship, the R-100 passed over Morrisburg. Keith recalls the day very well because it was the first day he came to Morrisburg as an employee of the C. N.R.

Donald R. Irvine, M.P.P., Grenville - Dundas, is pleased to announce that he has been advised by the Honourable Claude F. Bennett, Minister of Industry and Tourism that Mr. Bennett will be in the Village of Winchester on Wednesday, August 22nd, 1973 at 8:30 a.m., and at the Morrisburg Shopping Centre at 9:15 a.m., at which time he hopes to have the opportunity to meet with all of the elected municipal officials, all of the various industrial and business firms in the area, and all community minded citizens. Mr. Bennett will also be visiting Upper Canada Village on the same day around 12 noon, for a reception and luncheon.

ENGAGEMENT

Mr. and Mrs. Clair VanAllen wish to announce the engagement of their daughter, Vicki Rae, to Mr. Robert Gerard Boivin, son of rs. Robert Boivin and the late Mr. Boivin, of Morrisburg. Marriage to take place at Lakeshore Drive United Church, Morrisburg, on Saturday, September 1st at 3:30 p.m.

RECENT BIRTHS AT THE WINCHESTER MEMORIAL HOSPITAL

August 7, 1973 to Mr. and Mrs. Carman Langabeer, Russell. A son.

August 7, 1973 to Mr. and Mrs. Douglas Casselman, RR1, Williamsburg. A son.

August 8, 1973 to Mr. and Mrs. Garry Sloan, RR2, Williamsburg. A daughter.

August 8, 1973 to Mr. and Mrs. Andre Ducharme, Winchester. A son.

August 11, 1973 to Mr. and Mrs. Brian Rushton, Morrisburg. A da ighter.

NELL'S BEAUTY SALON

will be

CLOSED FOR HOLIDAYS

from

September 10th

to

September 24th

MRS. NELL BARKLEY

33-5c.



The Churches

MASS HOURS AT
ST. MARY'S CHURCH
MORRISBURG
SATURDAY — 7:30 P.M.
SUNDAY — 8 A.M. & 11 A.M.
IROQUOIS
ST. CECILIA'S CHURCH
SUNDAY — 9:30 A.M.

ST. JAMES
ANGLICAN CHURCH
Rev. C. W. Earle, L.Th., Rector
TRINITY IX, Aug. 19/73—
St. James, Morrisburg—
8:00 a.m.—Holy Communion
11:00 a.m.—Holy Communion.
Holy Trinity, Riverside—
9:30 a.m.—Matins.
TRINITY X, Aug. 26/73—
St. James, Morrisburg—
8:00 a.m.—Holy Communion
11:00 a.m.—Matins.
Holy Trinity, Riverside—
9:30 a.m.—Holy Communion

THE PRESBYTERIAN
CHURCH IN CANADA
KNOX CHURCH, MORRISBURG
Rev. T. H. Boyd, B.Sc., B.D.
Mrs. J. DeGray, Organist
Sunday, August 19th, 1973—
Joint services during August & First Sunday in September with Lakeshore Drive United Church, at Lakeshore. Knox Church will be closed during this period.

THE UNITED CHURCH
OF CANADA
Lakeshore Drive Church
Morrisburg, Ontario
REV. G. BRUCE, B.A., Minister
Mrs. J. Graham
Director of Music
Sunday, August 19th, 1973—
11:00 a.m.—Morning Worship.

ST. LAWRENCE EVAN.
LUTHEHRAN PARISH
August 19 & 26 — No Service at St. Paul's or St. John's.

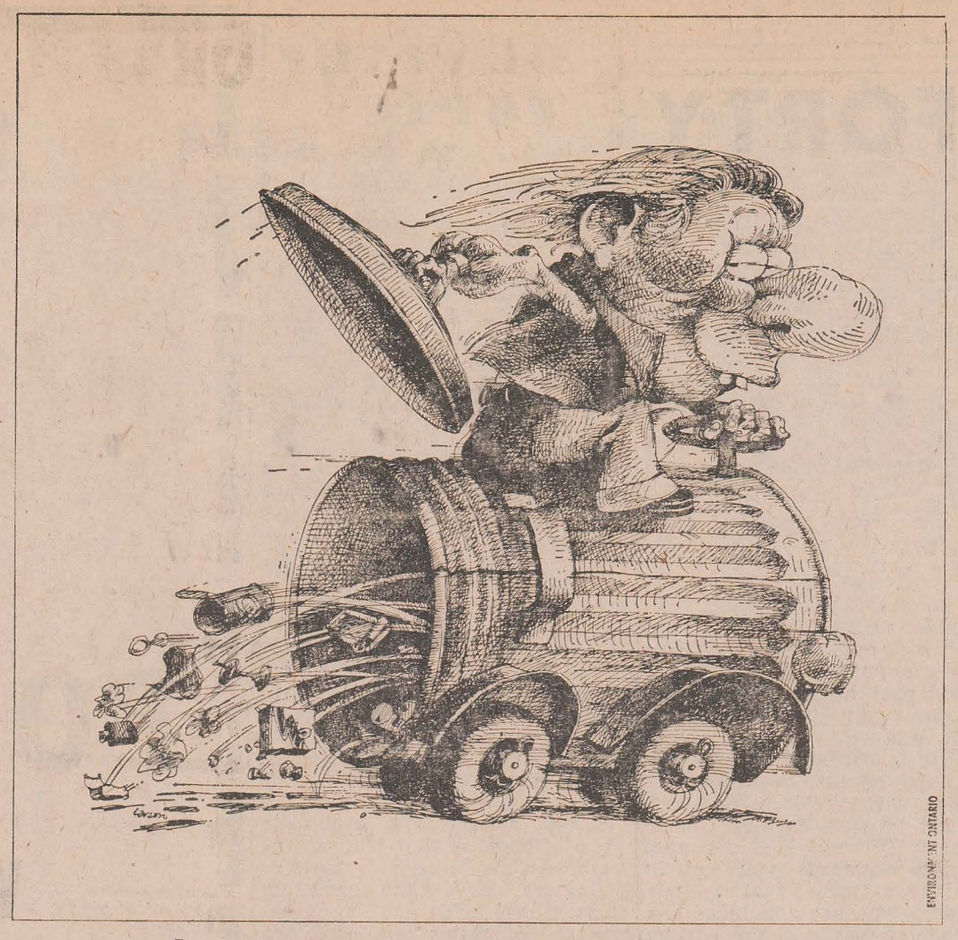

This summer, keep Ontario beautiful.

Morrisburg Golf Club Plays Host to Border League

On Saturday, August 11th, the Morrisburg Golf Club played host to the annual Border Golf Association Competition involving teams from Canton, Cornwall, Gananoque, Ogdensburg, Prescott, Smiths Falls and Morrisburg

After 18 holes of golf, Gananoque won the team championship and trophy, beating Cornwall by only one stroke.

The Low Gross prize was won by R. Dolinki of Smiths Falls with a score of 65. F. Harper of Morrisburg won the Low Net prize with 63.

The Junior Trophy was won by C. Aubin of Smiths Falls, while the Senior Trophy winner was M. McKenney of Canton.

Other prizes were won by: M. MacDonald, Cornwall; F. Devaul, Morrisburg; R. Martin, Cornwall; M. Smythe, Smiths Falls; H. Wilder, Canton; T. McGonegal, of Smiths Falls and H. Hutchison, Morrisburg.

The home team included: D. Barkley, F. Devaul, F. Harper, H. Gatward, T. McManus, M. Cassell P. Beavers, A. Casselman, D. Cas sell, J. McCracken, J. Marston, R Duvall and H. Hutchison.

An excellent meal was served by Mrs. Sylvia Marston and her committee of lady members.

The Games Committee of F. Devaul, H. Gatward, and H. Hutchison was responsible for the arrangements of the day.

Les Morrel of Prescott, secretary of the association, and C. Tannier, donor of the trophy, were on hand to bring greetings to the golfers.

A good day was had by all and visiting golfers were most generous in their praise of course condition, organization, prizes, and the typically outstanding Morrisburg hospitality.

WILLIAMSBURG

Mrs. Bryon Wooltorton and Eric John of Otaawa was recent guests of her mother Mrs. J.G. Woods.

Mrs. J.G. Woods and Clarence Wallace were dinner guests of Byron and Joy Wooltorton on Sunday in Ottawa.

Several people from town atten ded the Katherine Kuhlman service in Ottawa on Sunday.

Mr. and Mrs. Archie Munro of Maxville, Mrs. Effie Patterson and Miss Christine of Detroit, Mich., spent Sunday afternoon with their cousin Mrs. John Erratt.

Mr. and Mrs. Graham Wells gave a farewell dinner in honour of their daughter Mrs. James Uruquhart and son on Sunday eve ning at Lee's Restaurant in Morrisburg. Mr. and Mrs. Carson Wells, Mr. and Mrs. Mervyn Wells of Ottawa and Mrs. John Erratt of town.

Mr. and Mrs. Earl Eligh Maureen and Mrs. Effie Weegar of Newington were recent callers of Mr. and Mrs. Garnet Weegar.

Sympathy is extended to the family of the late Alfonse (andy) Anderson of Dunbar who passed away at his home on Aug. 10, 1973.

Mr. and Mrs. Charlie Pitts and Roy, Mr. and Mrs. David Carkner of town, Mr. and Mrs. Lawrence Carkner of Smiths Falls spent Friday in Ormstown, Quebec and attended the funeral of Charlie's sister, Mrs. Lottie English.

Mrs. Violet Wallace and Mrs. Miriam Salmon of Morrisburg were dinner guests of Mr. and Mrs. Garnet Weegar on Sunday.

Karen and Lindsay Weegar spent Monday night with their grandparents Mr. and Mrs. Garnet Weegar.

Mr. and Mrs. Clarence MacKiddie of Ottawa spent one day this week with Mr. and Mrs. Clifford Casselman.

NEW REGULATIONS ON REDHEAD DUCKS

A reduced bag limit of redhead ducks to one per day per hunter throughout Ontario has been decided upon by the ministry of natural resources. Similar restrictions prevail in almost every Canadian province and throughout the United States.

Reason for the decision is because numbers of this species have fallen steadily in North America for the past 20 years primarily as a result of agricultural practices on the breeding grounds on the Canadian Prairies and the Northwestern United States. The loss of wetland habitat has been so severe that even in years with good water conditions the species does not appear to respond favorably.

In 1973 the prairie winter was relatively snow-free and very little run-off occurred as a result. Water levels this spring were at an all-time low in all three Canadian prairie provinces. Ministry of natural resources officials say it is not surprising that redhead numbers have fallen even further — to about one-third of the average population.

AREA NATIVE DIES AT MONTREAL

A native of the Morrisburg area Mrs. Lottie English of Ormstown, Que., passed away at a Montreal hospital on Tuesday, August 7th, following a three years illness.

Born at Mariatown, December 1st, 1896, she was a daughter of the late Charles Pitts Sr. and his wife, Emma Lapierre. In 1912 at Morrisburg, she was united in marriage to William English, who predeceased her in 1944. She was also predeceased by a son, Howard in 1968.

She is survived by four sons and two daughters: Russell and Donald at home; Bill of Ormstown and Malcolm of Hemingford Que.; Alice (Mrs. Rolland Perras), and Ruth (Mrs. Milton Evans). Also surviving are two brothers and a sister: Kenneth Pitts of Belleville, Charles Pitts, of Wil liamsburg, and Mrs. Dan Burton (Dorothy) of Morrisburg. She al so leaves eight grandchildren and several nieces and nephews. She was a member of the Anglican Church at Ormstown.

Funeral service was held from the McGirggle Funeral Parlour at Ormstown on Thursday, with Rev. Perdu conducting the service. Interment was at Ormstown.

all bearers were: Howard McAdam, Ross Winters, Ken McNeil, Tom Hinston, Clarence Baird and Robert Coddinham.

ATTEND THE CHURCH OF YOUR CHOICE THIS SUNDAY!

A member of St. Luke's Lutheran Church, Dunbar, where he was a councillor, he was also a member of the I.O.O.F.

The funeral was from Vice and Craig Ltd. Funeral Home to St. Luke's Church, where service was conducted by ev. John Boehmer at 2:00 p.m. on Monday, August 13th. Interment followed at Maple Ridge cemetery.

Pall bearers were: Al Kilby, Lee Barkley, Doug. McIntosh, Wendall Harper, Ernest Meriken and George Brooks. Honorary bearers were Bernice Froats and Cecil McMillan.

ADAMS CLAN PICNIC IS HELD AT GRENVILLE PARK

The twenty-third annual Adams picnic was held on August 4th at Grenville Park, Johnstown. A picnic lunch was enjoyed by sixty-one members from various places

The oldest lady present was Mrs Stanley Adams and the oldest gentleman Mr. Arthur Adams. The youngest member present was Jason Curry son of Tom and Norma Curry.

A short business period presided over by the President Keith Adams with minutes read by the secretary-treasurer Amy Holmes.

Games and contests conducted by Lyle and Eleanor VanAllen were enjoyed by the younger mem bers while others played ball and visited.

HEALTH FOR ALL

The Ontario Safety League warns against over-exposure to the sun. Hot weather is enervating and when combined with a severe sunburn it can turn an oth erwise pleasant vacation into a serious illness. The victim frequently does not realise he is being over-exposed until it is too late. Then as the heat of the day declines the symptoms appear; exposed areas of the skin begin to burn painfully and, in extreme cases, there is dizziness and nausea, followed by chills.

Here is an effective treatment that is recommended by a Safety League staff member — from personal experience:

Fill a bathtub with tepid water (body temperature) and dissolve a medium-size package of corn starch in it. A half hour soaking in this solution will usually dissipate body heat, relieving the intense burning, nausea and dizziness.

FUNERAL SERVICE HELD FOR ANDY ANDERSON

Alfonse Gunnar Christian Anderson, a well known and highly respected Chesterville area farmer, died on Friday, August 10th in his 74th year.

Born and educated in Sweden, the late Mr. Anderson came to Canada in 1928.

Besides his wife, the former Jenny Charlotta Linea Noren, he is survived by two sons and two daughters: Ernest, Norval; Geo. at Long Sault; Mrs. Dale McMillan (Alice), Dunbar and Mrs. Guy Boileau (Marianne), Bells Corners. Eleven grandchildren also survive. He was predeceased by one son, Eric.

THANKSGIVING SPECIAL TO

GRAND OLD OPRY

NASHVILLE — $95.00

OCTOBER 4TH — 8TH

TOUR INCLUDES: 3 NIGHTS LODGING,
TICKET TO GRAND OLD OPRY
SHOPPPING AT MALL
SIGHTSEEING TRIP IN NASHVILLE
WESTERN HALL OF FAME
BELLMAN GRATUITIES

$25.00 Deposit — Balance Due Sept 25th

— FOR RESERVATIONS, CONTACT —

FRANK MULLEN

WILLIAMSBURG TEL. 535-2888

33-4c.

THE LOYALIST HOTEL

HIGHWAYS 31 AND 2 — MORRISBURG, ONT.

FEATURING

THE FOUR FLAMES

WEDNESDAY, THURSDAY, FRIDAY.
SAT. AFTERNOON AND SAT. NIGHT

FULLY LICENSED DINING ROOM

AREA SPORTS

Cardinal Pats captured the Gordon Blair Memorial Trophy and $400 for winning the Annual Brinston Fastball Tournament over the weekend.

First Round — Hulbert 7, Brinston Bears 0; Kemptville 7, Russell 0; Ottawa Turpins 3, Domville Aces 2; Williamsburg-Brinston Pioneers 2, Brockville 1; Bob's Tavern, Ogdensburg 9, The Flyers, Ottawa 0; Cardinal Sabres 9 Heckston 0; Cardinal Pats and Villa Nova, Ingleside received byes.

Quarter finals — Villa Nova 2, Hulbert 1 (Doug Tyo hurled a 1 hitter for the win and Duke Roles took the loss with a 3 hitter); Cardinal Pats 1, Kemptville Squir 0 (Larry Patterson homered over center field in the 5th to score the only run) Ottawa 6, Williamsburg 2; Bob's 11, Cardinal Sabres 11-1.

Semi-finals — Cardinal Pats 2, Villa Nova 1 (Wayne Summers homered to give Villa a 1-0 lead in the first inning. In the 3rd inning Pats pitcher Mike Knapp homered to tie the game. Ed St. Louis doubled, with Owen Shortt singling to center field to score St. Louis to end the 3rd inning in the lead 2-1).

Bob's Tavern shutout Ottawa 13-0 with homers by Williams and Langstaff. This put Cardinal Pats and Bob's Tavern into the final game. After 5 scoreless innings Pats scored 2 runs on 2 singles and a sacrifice to win the game 2-0. Ted Hoy took the win while Norm Avery had the loss. During the tournament Avery hurled 17 innings for 2 wins, 1 loss, 8 hits, 7 walks and 9 strike outs. Hoy also hurled 17 innings with 2 wins and 1 save, 11 hits, 0 walks and struck out 15, to receive the best pitching award. Sam LaMaccihia of Bob's batted 570 over the course of the tournament and received the Hulbert Snowmobile Club award for the Most Valuable Player.

Pats received the Blair Trophy and $400; Bobs received $200; Villa Nova and Ottawa $100 each. Pats managed 4 double plays in their 3 games.

Coming up is the Williamsburg Annual Fastball Tournament, on Saturday, August 18th beginning at 9:30 a.m. and finishing up on Sunday, August 19th.

HERE WE GROW AGAIN
at "THE BARN"
TO INTRODUCE YOU TO OUR NEW PANT STALL
THERE WILL BE
10% OFF ALL MEN'S PANTS, BAGGIES & FLARES
IN THE NEW PANT STALL
EXTRA SPECIAL RACK
OF BAGGIES AT 20% OFF
MORE THAN 60 TO CHOOSE FROM
Special offer ends Monday, Aug. 20th and we will be open

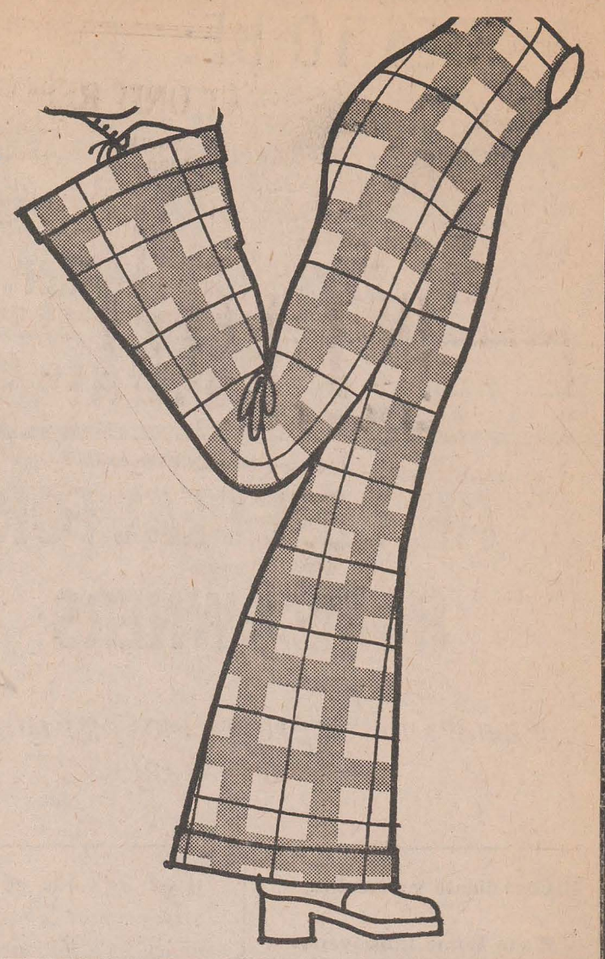

OUR EARLY BIRD DISCOUNT ON
LADIE'S WINTER COATS
KEEPS THE PRICE THE SAME
AS LAST YEAR
CHECK THEM NOW, WHILE SELECTION IS FRESH
Ask about our lay away plan for Ladie's Suede Coats

NEW FALL ARRIVALS ALREADY AT "THE BARN"
MEN'S BAGGIES
LADIE'S BAGGIES
LADIE'S SWEATERS
BOYS AND GIRLS BAGGIES SIZE 12 to 20
LADIE'S DRESSES AND PANT SUITS

OUR HALF-PRICE SALE CONTINUES ON
ALL SUMMER GOODS
DRESSES 10 to 20 — 5 to 15

FOR THE LADIE'S
PANT SUITS
SWEATERS
BLOUSES
BAGGIES

FOR THE MEN
BATHING SUITS
SHORT SLEEVE SHIRTS
WINDBREAKERS
SEERSUCKER
SPORT JACKETS
SUEDE FRONT DOUBLE KNIT CARDIGANS

SPECIAL RACK OF G.W.G. STUDENT PANTS
SIZES 27 - 28 - 29 - 30
$5.00 PAIR
Special group of B.V.D. Long Sleeve
KNIT JERSEY SHIRTS
Regular $12.00
CLEARING AT $5.00

HUNTING JACKETS
REVERSIBLE CAMOUFLAGE TO RED
Sizes 38 to 59 — Reg. $29.98 to $34.98
NOW $22.50 TO $25.98

SPECIAL GROUP OF
LADIES' FALL DRESSES
1/3 OFF
LOOK FOR THE YELLOW TICKET

THE CLOTHING
BARN

STORE HOURS:
CLOSED ALL DAY MONDAYS
OPEN Tues., Wed., Thurs. 9 to 8
Friday 9 to 9
Saturday 9 to 6
Sunday 12 to 6

On Hwy. 31 - Two miles North of Morrisburg
TEL. 543-2744
CHARGEX

REMEMBER — With every $15.00 purchase of Dry Goods, You receive a free pass to The Colonial Drive In ($2.00 value)



KNOW THE BEST BUY THE BEST ...AND SAVE!
FINE FOOD

BEAT HIGH MEAT PRICES WITH THESE!
Roasting Chickens
4 TO 5 LBS. AVG.
59¢ per lb.

FRESH, TASTY — POUND
PORK RIBLETS - - - 63c

FOR SNACKS AND COLD PLATES — POUND
POLISH COIL - - - - - 99c

WHOLE OR HALF — POUND
SMOKED COTTAGE ROLLS 1.25

BY THE PIECE — POUND
BURNS' BOLOGNA - - 69c

MAPLE LEAF (LOOSE) — POUND
SMALL SAUSAGE - - - 85c

SWIFT'S PREMIUM MAC & CHEESE OR — POUND
CHICKEN LOAF - - - 89c

LAST CHANCE AT THIS PRICE!!!
Buttermate Bread
24-oz. Loaf - 5/1.00

GREAT DETERGENT!
ARCTIC POWER
6½-lb. box - 1.99

FOR YOUR DISHES — KING SIZE
IVORY LIQUID
32-oz. btl. - 99c

CHOCOLATE DRINK — 1 POUND
Nestle's Quik - 59c

SUMMER STORE HOURS
MON. TO SAT. 9 TO 9
SUNDAY 12 TO 6
STARTING SUNDAY, JUNE 24th

MACARONI & CHEESE — 7-OZ. PKG.
Kraft Dinner 6/1.00

SALADA PRIOR PARK — 100s
Tea Bags - - 59c

DECOR — 4-PACK
Toilet Tissue - 66c

CHASE & SANBORN — 1 POUND
Ground Coffee 99c

GLAD — 10s
Garbage Bags 59c

SUNGOLD
ORANGE CRYSTALS
5 pouches - 79c

DRY, OILY OR NORMAL
Bright Side Shampoo
6½-oz. btl. - 69c

REG. $1.59 — RAIN BARREL
FABRIC SOFTENER
48-oz. size - 1.39

ONTARIO GROWN NO. 1 — BUY NOW AT THIS LOW PRICE! — 10-LB. BAG
NEW POTATOES - - 99¢

FRESH GREEN ONIONS OR
TOP RADISHES
BUNCH - 10¢

JUICY OUTSPAN — SIZE 138
ORANGES
DOZ. - 59¢

ONTARIO GROWN NO. 1
PEACHES
Lowest Market Prices

ALL VALUES EFFECTIVE TILL SATURDAY, AUGUST 18th, 1973
Free Delivery on $3.00 Orders — Phone 543-3131
HEINZ' Food Market

BRIDES TO BE:

FOR ALL YOUR
WEDDING INVITATIONS, REPLY CARDS,
ANNOUNCEMENTS, ENVELOPES, NAPKINS,
THANK-YOUS, MATCHES &
OTHER ACCESSORIES CALL 543-2987

The Morrisburg Leader

Cheap Protien Supplement

I would imagine that the headline would catch about every farmers eye. Unfortunately, you are still unable to purchase cheap protein but you can grow it. This cheap protein can be obtained by direct seeding alfalfa, red clover or birdsfoot trefoil now.

If most people put three quarters as much money into growing hay as they do corn, it would mean a lot less purchase protein supplements. Good hay or haylage can supply a large majority of your protein requirements. — With good quality forage you could cut your dairy ration down to a 15 or 14 percent ration.

Because of the loss of alfalfa over the past two winters, the best time to reseed is in early spring or August. With good weed control and fertilization with moisture and a packed seed bed, you can be assured of a good stand.

On established hay fields where there is an adequate legume stand a fertilization program would help maintain this stand. One point to note is that manure does not help the legumes to a large extent. The grasses receive the most benefit from manure. Because of this the grass grows faster and in turn forces the alfalfa out. Therefore, with a couple hundred pounds per acre of 0-20-20 or 0-20-10 (or equivalent) would be of more benefit to the legume stands.

Protein Supplements

Another idea to cut down on protein costs is to use a protein silage additive on your corn silage this fall. This is one of the cheapest methods of supplying pro tein to the cows ration. There are many products available to you and anyone of them can do the job for you. The important things to check into are, what it costs per gallon, what it will cost per ton of silage, what increase in protein it will give you, what extra machinery does it require to apply and its cost?

This is the year to check into these silage additives and use one. Again this could mean cutting down to a 14 to 15 percent dairy ration or no protein supplements in your beef ration.

Nutgrass

This weed is becoming more and more of a major problem. It is coming in and taking over many of the fields in Dundas. The problem is that once it is established it is very hard to control.

Two herbicides most effectively used to control this grass are atrazine and eptam. Atrazine will kill the top growth and some of the underground systems, but, this governs what crop you can grow. Eptam has to be sprayed on the dry soil and worked in.

To control this grass, the herbicide treatments should continue over a number of years. One cannot expect to spray once and get rid of it. For more information about controlling this weed (many others) consult publication number 75 — Guide to Chemical Weed Control. For next years crop, this fall or now would be an excellent time to start to work on this problem.

THE BEST DEAL FOR HOME OWNERS

WE HAVE HELPED THOUSANDS OF FAMILIES ALL OVER ONTARIO

- ☐ Consolidate your debts
- ☐ Make Home Improvements
- ☐ Purchase Income Property
- ☐ Cut payments in half or less
- ☐ Get Extra Cash

If you own a home or property, paid for or not, in town or out of town, our low-cost mortgages will help you.

- ☐ Lowest Interest
- ☐ Lowest Payments
- ☐ Immediate Approvals

THE GREAT NORTHERN CREDIT CORP. LTD.

VIC BLAKE
613-741-0152
"The Company Our Competitors Wish Didn't Know About"

Do Yourself A Favour
CALL ME NOW
COLLECT!

The footbone's connected to the headbone.

Think about it. When you play tennis, you wear tennis shoes. When you walk, you wear good walking shoes. And when you work you wear proper footwear for comfort *and* protection.

Take a good look at your shoes. Make sure they're not getting run down at the heel. Change fraying laces. And check the soles to see that they're in good condition.

Sure footwork begins with proper footwear.



The sure way to safety is Self-Defence.

Your Workmen's Compensation Board and The Safety Associations, Ontario

STYLES & McINTOSH
COLOR TV • STEREO
Phone 652-4397 Iroquois
ELECTROHOME ★ GENERAL ELECTRIC ★ MAYTAG
SALES. & SERVICE
Record Bar — 8 Track Car Tapes — 4 Track Tapes
Closed Mondays. Open Tues. to Sat. and Friday Nights

CANINE GROOMER

POODLE STYLING GROOMING & CLIPPING ALL BREEDS
OBEDIENCE TRAINING (PRIVATE)
I MAKE HOUSECALLS

KEN McCOOEYE
R.R. 1, CURRAN, ONT. TELEPHONE 673-5284
OTTAWA 829-3339 CORNWALL 932-5813



YOU'RE WHISTLING IN THE DARK...

If you think that heart disease and stroke hit only the other fellow's family.

W. E. FITZSIMMONS
FUNERAL SERVICE
IROQUOIS
ESTABLISHED 1924
— *Service Is Our Motto* —
652-4452 or 652-4577

CARE — CANADA 63 Sparks OTTAWA (Ont.) K1P 5A6

CARE



THIS IS THE WORLD OF CARE:

Providing nutritious food for school children and pre-schoolers, health services for the sick and handicapped, facilities and equipment for basic schooling and technical training, tools and equipment for community endeavours. Your support of CARE makes such things possible for millions of individuals around the world.

One dollar per person each year would do it!

YOU CAN DO IT

BY TOM TREMFIX

Question: We'd like to do something to "dress up" the basement in our new house without too much expense. The basement isn't painted, tiled, or finished in any way. Any suggestions?

Answer: A good high-gloss paint made especially for concrete floors will do wonders for the appearance of basements at minimal cost. I recommend Tremco Colortread concrete paint. It's a rubber-base paint that seals out dampness and provides a durable, high-gloss finish that looks great. And, if you decide to tile later on, you can put down the tile right over Colortread with no special preparation.

To apply Colortread concrete paint, just make the floor as dry and dust-free as possible. No primer is needed, and one coat will cover unless your floor is very porous. In that case, a second coat is recommended.

You can make the job go faster by applying Colortread with a long-handled roller. And it dries in just two hours to a durable gloss finish that's easy to keep clean with a damp mop. Colortread also prevents musty basement odours by sealing out moisture and dampness. And it stops concrete-floor "dusting" problems.

Tremco Colortread paint comes in five decorative colours in Imperial gallons and quarts. One gallon covers about 400 square feet.

For more information on concrete paints, write to Tom Tremfix, The Tremco Manufacturing Company (Canada), Ltd., Toronto, Ontario M4H 1G7.

For ALL Your
INSURANCE REQUIREMENTS
HILL INSURANCE AGENCY
Morrisburg : Ontario
Tel. 543-3069



EARL BAKER

Exclusive Texaco Distributor of Heating Oils, Farm Gasolines and Lubricants in the Morrisburg Area.

TEXACO FUEL CHIEF

PHONE
543-3333 or 543-2890
Morrisburg — Ontario

MURIELS' FLOWERS

WORLD-WIDE WIRE SERVICE

Personal Attention To All Orders Received

WINCHESTER
774-2201

MONUMENTS

Where You Buy The Best For Less

Satisfaction Guaranteed

NO. 1 GRANITE ONLY

Cemetery Lettering

DWIGHT CROWDER

WILLIAMSBURG, ONTARIO

Phone 535-2683

H. C. FAIRBAIRN AND SON

FURNITURE DEALER

FUNERAL SERVICE

Phone Collect To:

MORRISBURG: 543-2271

IROQUOIS: 652-4775

SMITH'S PHOTO STUDIO

62 Kyle Drive
MORRISBURG

Phone: 543-2873





ALWAYS READY TO HELP

DEADLINE FOR CLASSIFIEDS IN THE LEADER IS TUESDAY NOON

Ministry of Natural Resources

Weekly Report

The Real McCoy(ote)

We all know who popularly gets cast as heroes and heavies in the wonderful Disney-type world of wildlife.

By now, those of us who don't work on the land have included among the heroes the ambitious beaver (Our National Animal), "cute" rabbits, majestic Canada geese, rascally raccoons and maybe friendly old bares (like Winnie the Pooh).

In the role of villain — animals like The Wolf. Of course.

But to one large group in society — land, livestock and crop owners — that entire cast is evil. And that's where we're all making a technical error of sorts, by including the wolk, because in the agricultural sweep of Southern Ontario there are literally no "real" wolves. A few might drift down now and then from the southern edge of the Precambrian Shield, but only a few.

For years wolves have been tak ing the rap for a completely different type of predator — the coyote and his near-relative, the coydog, the result of unions between coyotes and stray dogs.

Before 1900, coyotes, usually associated even today with the prairie and tales of the old West, did not exist east of Manitoba. Today, this wild dog the Aztec Indians called **coyotl,** has spread all over North America.

There is hardly one agricultural area in Ontario that doesn't have at least one resident coyote, and that definitely includes Eastern Ontario.

So says authorities like Jack Shannon of the Ministry of Natural Resources who was part of the team involved in the Algonquin Wolf Study ten years ago.

He believes coyotes moved into Ontario farmland in the greatest numbers after a rabies epidemic in the early 1950's almost wiped out the province's fox population. Coyotes, without the fox competition, simply expanded into the vac uum.

Coyotes are not small wolves. They have a completely different life style and attitude, especially toward man. Wolves operate from wilderness, shunning humans as much as possible. Coyotes can live cheek-by jowl with man, setting up house next to fields and out buildings and roaming land where human scent is only hours old.

The coyote, more of a scavenger, will eat not only meat and some grass like the wolf, but fruit, leather scraps, pieces of rub ber, any garbage he takes a fancy to, Closer examination shows phy sical differences besides size. Coy otes have slender pointed faces; wolves have comparatively broad, blunt heads with heavier muzzles and large well-muscled jaws.

Because of the traditionally sinister reputation attached to wolves and the grisly, dramatic evidence remaining after they destroy — a bloody carcass of a lamb or calf — it is often taken for granted that coyotes are our most serious predator or nuisance animal.

Not so. Those "heroes' like the beavers, rabbits and racoons, for combined damages, each out-class the maligned coyote. That's not to say the coyote is innocent. He's just not the biggest nuisance.

Damage by other animals is much more subtle. Picturesque ponds created by beaver mask the fact crops may have been destroyed, fertilizer leached out, railroad beds undermined, softened. Rabbit nibbles on trees hide the destruction of orchards and regenerations. Porcupines and raccoons annually create damage to crops, cottages, woodlots and private property.

In all cases of predation, Natural Resources District and Regional staff are available for advice and suggestions in helping property owners protect their interests without seriously disturbing the wildlife management programs underway and the balance in nature that gives us all something that's priceless and extremely hard to replace — variety.

MODERN ELECTRIC
MOTOR SERVICE

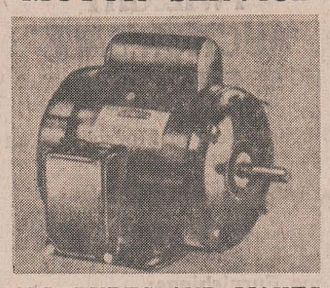

ALL TYPES AND MAKES OF MOTORS AND PUMPS REPAIRED & REBUILT

Reconditioned Motors For Sale

J. L. BUEHLOW, PROP.
218 WATER ST.,
PRESCOTT ONT.

PHONE 925-5179

22-30c.

Crossword Puzzle

Michigan Mode

Here's the Answer

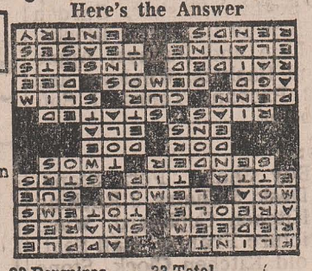

HORIZONTAL

1 City in Michigan
6 Michigan has a large —— crop
11 Ransom
13 Traps
14 Small space
15 Indian poles
16 Extinct bird
17 Citrus fruit
19 Take legal proceedings against
20 Feminine appellation
22 Point
23 Steamers (ab.)
24 Dispatcher
26 Pairs
27 Drone bee
28 Female deer
29 Abstract being
30 High note in Guido's scale
31 Narrow inlets
33 Declared
36 "Keystone State" founder
37 Mongrel
38 Slender
40 Adjutant general's department (ab.)
41 Populace
43 River in England
44 Attacked
46 Inserts
48 "Lily Maid of Astolat"
49 Pesters
50 Tears
51 Ledger item

VERTICAL

1 Bodily structure
2 Dormice
3 Form a notion
4 New (comb. form)
5 Relate
6 Presently
7 Light touch
8 Magician's command
9 Arboreal mammals
10 Worms
12 Greeters
13 Cease
18 Russian community
21 Pertaining to the Andes
23 Perspires
25 Puts on
26 Weight of India
28 Michigan's automobile center
31 Sumptuous repast
32 Native American
33 Total
34 Of greatest age
35 One who diets
36 Peeler
37 Surrender
39 Disorderly
41 Low haunts
42 Dirk
45 Accomplished
47 Bushmen

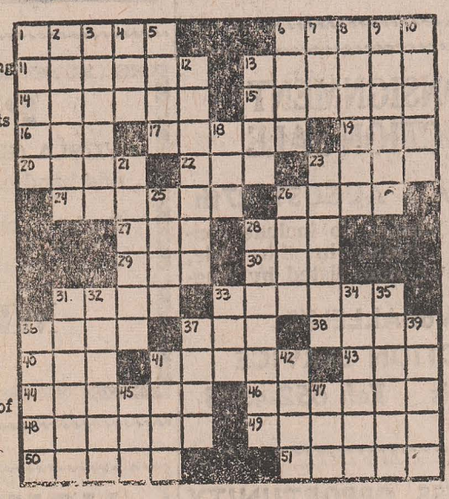

ANNOUNCING THE OPENING OF

CARMAN REFINISHERS

FURNITURE REFINISHING

DINING ROOMS - BEDROOMS - PIANOS - REPAIRS
REMODELLING - STRIPPING - FREE ESTIMATES

BUY and SELL

R. R. No. 2 *PHONE 652-4602* *Iroquois*

NOW HEAR THIS

Blood, Sweat and Tears. and an up-and-coming group, Edward, Harding and MacLean entertain on Showcase '73, Saturday, August 18. And on Sunday, August 19, The Entertainers presents an interview with and the songs of American singer Bette Midler, a current singing sensation who specializes in songs of the 40's. Also, on the program, maybe your last chance to hear Ian and Sylvia together. Sylvia has just announced her intention to go solo.

Three women with an intimate experience of racial prejudice challenge Canadians to accept that we are as guilty as other nations to which we feel morally superior on the subject on Summer Switchboard, Sunday, August 19. You are invited to call in and express your feelings on this touchy topic.

Pick of the Goons, Tuesday, August 21, picks on BBC announcer extraordinary, Wallace Green slade, and the story of his rags to riches success. Spike Milligan, Harry Secombe and Peter Sellers give the story their own individual twist.

Victor Feldbrill, director of youth programming with the Tor- professor of conducting, is the guest on Music and Opinion, on Thursday, August 23.

In 1972, the CBC Radio networks were extended another 1,-205 miles for an impressive total of 30,605 miles.

On Friday, August 24, Between Ourselves analyzes the Yukon Native Brotherhood's land claim policy paper, as presented in February to Prime Minister Trudeau. Part II of the program, Friday, August 31, studies the reactions of the Brotherhood's claims and asseses the progress of negotiations to date.

There are some liberated ladies who might consider the demigoddess Circle ahead of her time when she lured men onto her island and turned them into pigs! The American poet E.G. Burrows has taken this theme from Homer's Odyessey and written a verse play especially for radio. Budd Knapp and Dinah Christie play Ulysses and Circle and William Osler, Homer, in the CBC Tuesday Night production of Aug. 21.



BACK to SCHOOL

AT

CASSELMAN SHOES

for "SHOES WITH SOLE"

Women's and Men's **CASUALS**

"where the bottoms are still tops"

THE NEW DOUBLE SOLE

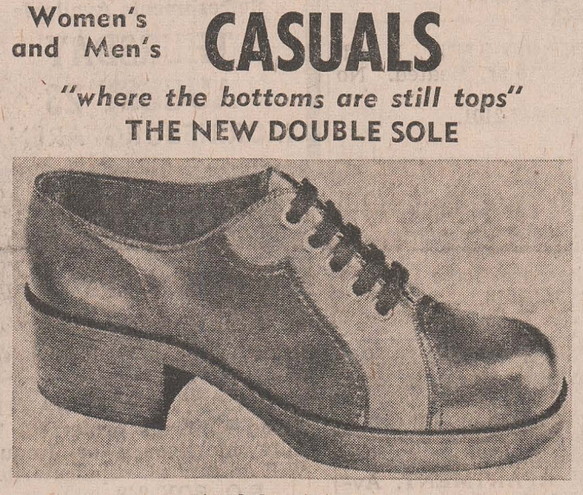

Widths AA & B

NEW LEATHER HANDBAGS

- ☐ FRONT POCKETS
- ☐ WOOD TRIM
- ☐ HAND PAINTED
- ☐ HAND CARVED

The Return of the

SEXY SHOE



FOR DRESS WEAR
WIDTHS AA - EE

CHILDREN'S DEPT.

5 Experienced and Competent Shoe Clerks to get your child off on the right foot in Shoes Designed to Fit!

NATURALIZER SHOES

FOR WOMEN — The Shoes with the Beautiful Fit

Widths AA to EE

Visit "The Rear"

BACK OF STORE, FOR

SHIRTS THAT WILL COLLAR YOU AND BAGS WITH SAX APPEAL

SPECIAL OFFER

——WITH EVERY PAIR OF SHOES PURCHASED——

10% OFF

ANY PAIR OF JEANS, SLACKS OR TOPS PURCHASED

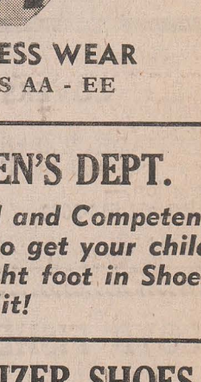

6 GREAT NAMES H.I.S. ROAD RUNNER RIVIERA TORREZ LEE DALE

TOP NAMES IN THE WORLD OF FASHION

CASSELMAN SHOES *Mon. - Thurs. 8:30 - 6*
THE STORE ON THE MOVE *Fri. 8:30-9; Sat. 8:30-6*

CHARGEX

Put WANT ADS to work for you

CARD OF THANKS

A very sincere "Thank You" to all who were so kind to my family and myself while I was a patient in the Winchester Hospital; the cards, the calls, the gifts and good wishes.
(REV.) F. L. HOWALD
AND FAMILY.
33p.

I would like to take this means of thanking the friends who sent flowers, gifts, cards, and called on me at Glen-Stor-Dun Lodge on my birthday.
Mrs. Lillian M. Casselman.
33p.

I would like to thank the nurses of 1st and 2nd floor, and a special thank you to Drs. Houze, Chande and Diemert. I would like to thank all who called on me and sent cards and flowers during my recent stay in Winchester District Memorial Hospital. All these acts of kindness were greatly appreciated.
Mrs. Letitia Casselman
33c.

SPECIAL FOR THE WEEK

20% DISCOUNT
on
BUCHAN'S THISTLE POTTERY
Hand Painted in Scotland
ALLISON
IMPORT SHOPPE
Morrisburg, Ontario

SLIP COVERS

CUSTOM MADE. Will go in your home to cut and fit. For more information,—
PHONE 534-2682.
32-3c.

FLOYD FISHER

REAL ESTATE BROKER
MORRISBURG, ONTARIO
PHONES:
Office 543-2044
Residence 543-2355

CON. 5, TWP. WILLIAMSBURG on paved road, lot 105' x 170'. Frame home with 12' x 30' kitchen has sink and cupboards. 3 bedrooms. Heated with oil space heaters. Drilled well. Taxes $54 Asking $4,200.

WEST OF MORRISBURG — on nicely landscaped lot 120' 140' fenced. White aluminum siding 3 bedroom home in excellent condition, new O.H.A. furnace. Good kitchen, diningroom, livingroom. Dandy garage and workship with attached snowmobile hut. Taxes $146. Priced at $22,500.

LUNCH & VARIETY BUSINESS Owner retiring, family opportunity. 24' x 65' aluminum covered building, lunch room seats 16. Equipment, dishes, 4-bedroom living quarters. Plus 4-room home with upstairs unfinished. Priced to sell.

MORRISBURG — Home with a beautiful view, on large corner lot. Spacious rooms. Kitchen has tiled floor, double sink and cupboards, 5 bedrooms, 4 piece bathroom.

RIVER VIEW WITH ACCESS TO RIVER — Compact 2-bedroom Bungalow. Modern, neat, good housekeeping, full basement, O. F.A. furnace. Lot nicely landscaped, storage shed. Stoned block construction, C.B. foundation.

SALESMEN

John Allison	543-2989
Alton Bolton	543-2602
Harold Fisher	543-2213
Bill Marshall	543-3200

FOR SALE

1969 FORD 302 CUSTOM, aut. — $795.00.
RAY SMITH, Newington
Phone 346-5483.
33-4p.

STOCK CLEARANCE — Behlen town and country flat top steel building, list $2,516.00. Cash and carry $2,000.00; bar mesh welded hog confinement panels, 16' long, 35" high. Clearing at Discount Prices I only, Corn Crib.
RAY SMITH, Newington
Phone 346-5483.
33-4p.

1 WESTINGHOUSE ELECTRIC Stove; Pomeranian, male, seven months old.
PHONE 543-2571.
33tfc.

OUR 1973 CROP OF APPLES IS NOW FOR SALE.
SMYTH'S ORCHARD,
Dundela, Ontario.
Phone 652-4089.
32-4c.

LOT FOR SALE ON FIFTH ST. 50 ft. x 120 ft. Apply to
DR. A. T. SHANNETTE,
Morrisburg, R.R. 1.
30tfc.

NEW TRUCK CAMPER CAP — Can be seen at any time.
PHONE 652-4662
30-33c.

GOOD QUALITY TOP SOIL FOR SALE. Apply at
NORM'S GULF, Morrisburg
PHHONE 543-2418.
19tfc.

VACUUM CLEANERS and FLOOR Polishers. Will demonstrate in your home.
RALPH COULTHART,
Morrisburg, Ontario.
18-20p

TO RENT

APARTMENT TO RENT. 1 bedroom. Downstairs. Heated. No Pets.
PHONE 543-2101.
23tfc.

AVAILABLE SEPT. 1st — 4-bedroom House at 44 Lakeshore Drive, Morrisburg. Contact:
DALTON H. SMITH,
54 Lakeshore Drive,
Phone 543-2510.
33c.

2-BEDROOM APARTMENT ON Casselman Rd. Available September 1.
CALL 925-4082 or 652-4162
33p.

3-BEDROOM APARTMENT. Available September 1st.
PHONE 543-2101.
33tfc.

HELP WANTED

EXPERIENCED SALESPERSON for ladies' wear. Neat, efficient, up-to-date, for part time. Apply in writing to
P. O. BOX 969,
Morrisburg, Ontario.
33c.

FINDLAY ORCHARD
OLD HIGHWAY 2
5 MILES WEST of MORRISBURG
OPEN THIS WEEKEND
MELBAS
33p.

COMING EVENTS

BOWLERS

Anyone interested in bowling in the Morrisburg Legion Mixed League, please contact:
Guy Hart, 543-3313
George Baker, 543-2010
Miriam Salmon, 543-2995
Kathy Lortie, 543-2059
BEFORE AUGUST 25
33c

WEIGHTWATCHERS

Anyone interested in "Adelaide Daniels" Weightwatchers Program, please call:
543-2704 or 543-2859
after 5:00 p.m.
33p.

ANNOUNCEMENT

Mr. and Mrs. Dale F. Beckstead wish to announce the marriage of their son, Tom, to Kathy Langham, Kelowna, B.C. A Reception will be held in their honour at the Williamsburg Legion, Boucks Hill on Tuesday, August 28th at 9:00 p.m. Everybody welcome.
32-3c.

INTER-CLUB TOURNAMENT

The 1st Annual Inter-Club Tournament of Seaway Tennis Club will be held the first part of October. Annual trophies will be awarded for different classes from Junior to Senior Advanced. If interested, call Jeff Beaupre, Iroquois. Watch for further details in local papers.
33-4c.

THE CHARLIE PRIDE SHOW

At the C.N.E., August 29th via Voyageur Colonial. Return same day $18.50 complete. Tickets available from Frank Mullen, Williamsburg, 535-2888. Make up your group now. Passengers picked up in Williamsburg or Morrisburg.
33c.

MORRISBURG TRADE AND HOME SHOW SEPT. 27, 28, 29

Anyone wishing space for the Morrisburg (3rd Annual) Trade and Home Show, please contact: Dale Barkley, Steven Casselman or Fred Hill. Book early for prime space.
33c.

FREE DANCE
music by
CENTENNIAL DANCE BAND
16-Piece Orchestra of the Cornwall Musicians' Union
Sponsored by the
Old Home Week Committee
Dancing 9—1
Refreshments Available
THURSDAY
AUGUST 23
MORRISBURG ARENA

WANTED TO BUY

USED MASON JARS — PINTS & Quarts.
PHONE 543-2541.
33p.

ABANDONED FARM WANTED. Some buildings preferred. Vicinity Morrisburg or Iroquois. Will answer all replies.Write:
P.O. BOX 948,
Morrisburg, Ontario.
33-5c.

WANTED TO RENT

LOOKING TO RENT 2-bedroom downstairs apartment or small house.
CALL 543-2029.
33p.



TWILIGHT AUCTION SALE
HOME FURNISHINGS AND ANTIQUES
3 Miles West of Morrisburg on Lakeshore Drive
Wednesday Evening,
August 29 at 6:30 p.m.

Home Furnishings:
Duncan Fife Table, China Cabinet, Day Bed Space Saver, 2 Bedroom Suites, one with twin beds, Kenmore Dryer, 4-Burner Electric Hange, Mantel Radio, B/W TV, Floor and Table Lamps, Electric Blender, Mixmaster, Tea Kettle, Corn Popper, Ice Cream FR., Child's Crib and High Chair, Telephone Desk, 2 Trunks, Cannister Set, 8 Kitchen Chairs, Coffee Table, End Tables, Foot Stools, Xmas Tree, Drapes, Quilts, Bedding, Glassware, Dishes, Cutlery, Kitchen Utensils.

Miscellaneous:
M-F. 3-h.p. Roto Tiller, Gas Power Mower, Mail Box, Milk Can Stand, Picnic Table, Step Ladder, Scythe, Slasher, Garden Tools, Fifty 10" Cement Blocks, Clothes Line and Pulleys, Apple Boxes and Baskets, Windows and Doors, 2 Propane Tanks, 1 Soft Drink Cooler.

Antiques:
Lazy Boy Chair, Fern Stand, Wooden Desk, 5 Chairs, 3 Rocking Chairs, Kitchen Cupboard, Wash Stand, Picture Frames, Hall Seat, 100-year-old Kitchen Clock, Stone Crocks, Quart and Pint Sealers, and many other articles.

Mrs. Geraldine Smyth,
Owner
Chas. Farlinger,
Auctioneer
33c.

CONSIGNMENT AUCTION SALE
MONDAY, AUGUST 27th
Anyone wishing to include consignment articles in this sale, please have them listed by August 18th.
VanALLEN'S
AUCTION SERVICE
Iroquois Tel. 652-4533

BUSINESS OPPORTUNITY

EARN MONEY IN SPARE TIME

Men or Women to re-stock and collect money from New Type high quality coin operated dispensers in your area. No selling. To qualify, must have car, references $1,000.00 to $3,000.00 cash. Seven to twelve hours weekly can net excellent income. More full time. We establish your route. For personal interview write: including phone number
B.V. DISTRIBUTORS LIMITED
Dept. "A", 1117 Tecumseh Road East, WINDSOR 20, Ontario.
33p.

SALE
August 16 - Sept. 1
20% OFF
ALL SUMMER FABRICS
LARGE SELECTION
ALL REGULAR STOCK AND GUARANTEED!
JEAN'S FABRICS
MORRISBURG - ONTARIO

CHECK AND COMPARE PRICES ANYWHERE!
BILL MARCELLUS
MEAT

FRESH TURKEYS - 8 TO 10 LBS.
Lb. 69c
FRESH CHICKENS
3½ to 4 Lbs. Avg.
Lb. 65c
FRESH CHICKEN LEGS AND BREASTS
Lb. 79c
B-B-Q WIENERS
Lb. 79c
COUNTRY CLUB BONELESS BEEF ROAST
Lb. $1.49
FRESH GROUND BEEF HAMBURGER
Lb. 99c

IN STOCK
WELL AGED STEER BEEF
Sides .....
Hinds .....
Fronts .....
Cut and Wrapped for Freezer

Open Hours:
Thurs., Fri. — 1:00 to 6:00 p.m.
Sat. — 8:00 a.m. to 6:00 p.m.
Until Further Notice

COUNTRY MEAT MARKET
TEL. 448-2123
DUNBAR, ONTARIO
12 Miles North of Morrisburg
5 M. North-East of Williamsburg
½ Mile West of Dunbar

REGISTRATION
Morrisburg and District Pre-School
Registrations for September, 1973 will be taken until August 15th. Contact Mrs. Gwen Langlotz at 543-2460 or Mrs. Claire Dunn at 543-3279.
27-32c

A NEW SERVICE
CARPET STEAM CLEANING
See the Soil Extracted from your wall-to-wall or room size carpets. A Real Clean Service.
CALL 925-3533
COLLECT
WILSON'S CARPETS & DRAPERIES
PRESCOTT — ONTARIO
26tfc.

HEARING AIDS
When you need a new hearing aid, we'll give you the salesman's commission of $100.00 off the price if you come to the office.
Phone 774-2606 or write:
SUMMERS Hearing Aid Centre
WINCHESTER, ONT.

PUPPIES FOR SALE
VIZSLA (Hungarian Pointer) Pups. Intelligent, affectionate and handsome dogs of medium size and short hair.
Registration Guaranteed. Ready late August. Reserve Now.
TELEPHONE 774-6534
MRS. B. GREENLEAF
R. R. 2, Winchester, Ontario

NOW IS THE TIME
Trade in your old watches, rings or jewellery now. We will accept any of these items as down payment on new watches, rings or jewellery of your choice. We also do repairs and re-plating promptly at reasonable cost.
WALTER'S JEWELLERY
Morrisburg Shopping Centre Ph. 543-3014

VanALLEN'S
INDUSTRIAL WASTE AND SEPTIC TANK CLEANING - CALL
Cardinal 657-3271
23-48c

FOR SALE
- TOMATOES
- APPLES
- SWEET CORN

Fresh Daily at
DENTZ ORCHARD AND GARDEN
4 Miles North of Iroquois, on County Road No. 2
Leading to Brinston
CLOSED SUNDAYS
31-3p.

ELECTRICAL REPAIRS
All electrical and appliance repairs. Courteous and helpful service. Work guaranteed
CALL:
ARTISTIC LIGHTING REG'D.
537-2183
33-6c

THE STORMONT, DUNDAS AND GLENGARRY COUNTY BOARD OF EDUCATION
requires for August 27, 1973
PRINCIPALS' SECRETARY
for
Vincent Massey P. S.
Eamer's Corners P. S.
Sir John Johnson P. S.

This is an itinerant position, and the successful applicant will be expected to serve in each school on a regular schedule for the 10 months of the school year.

Mileage will be paid.

Salary Range - $4,333 to $5,000 for experienced secretary.

Applications will be received by
A. E. KELLEY,
Superintendent - Personnel,
Stormont, Dundas and Glengarry County Board of Education,
305 Baldwin Ave.,
Cornwall, Ontario
33c.

FOR SALE
ARCTIC CAT
SNOWMOBILES
Clothing & Accessories
STRADER TRADING POST
AUTHORIZED
ARCTIC CAT DEALER
Iroquois Ontario
Owned and Operated by
KEN STRADER
27tfc.