The Morrisburg Leader

VOLUME 102, NO. 35. MORRISBURG, ONT., FRIDAY, AUGUST 28, 1964 $ 2.50 YEAR IN CANADA; $ 3.50 IN U. S. A.

Authorized as Second Class Mail
Post Office Dept., Ottawa

Mass TB Survey Opens In Counties in Ten Days

Dr. C. W. L. Jeanes was guest speaker at the Stormont and Dundas County Mass TB Survey dinner held Wednesday at the Morrisburg Civic Centre.

"Because of the decrease in mortality rate from TB through the use of 'wonder drugs', complacency has become a very real problem", Dr. Jeanes said. "There are still six thousand new cases of the disease in Canada each year, an equivalent of 16 every day and over 15 million each year in the world."

The doctor reported that if "diagnosed reasonably early and if treatment is followed, the chances of recovery are good". In a survey such as the one now being conducted in Stormont-Dundas, 70 to 80 per cent of the people cooperate. "Unfortunately", he said, "many of of the small percentage of people who fail to turn out to the clinic are the ones who need it".

Dr. Jeanes told about a mother of a family, who was a good community worker, a den mother and a person who drove youngsters to hockey games and other sports activities. She unknowingly harboured TB germs and in one year 5 adults who came in contact with her are in sanatorium, and 60 chi'dren had their tests change from negative to positive and are under treat ment with drugs.

The speaker was introduced by Dr. J. A. Thomson, member of the Advisory Board and was thanked by Dr. Gerry Rosenquist of Williamsburg.

A film entitled "The Quiet Betrayal" was shown.

Others who briefly addressed the group were Chairman of the Survey Committee, John L. MacDonald, Wm. Legault, president, executive committee; Mrs. Jean Wadds, M. P. F. M. Cass, M.L.A., Louis Lecompte, Morrisburg Councillor and Lloyd McHugh of Alexandria, Warden of the United Counties.

Lacrosse News

PEE WEES LEAD FINAL SERIES 2-1

The Morrisburg PeeWee lacrosse team is still going strong in their quest for a league championship. The little fellows lead their best of five final series with Long Sault by a 2-1 count in games as this is written.

In the first game last Saturday, Morrisburg whipped Long Sault by an 11-7 count. Tom Dawley, Phillip Dillabough and Tom Whelan were the standouts for Morrisburg, with three goals each. Gord Dillabough and Hughie Gillard scored the singles. For Long Sault it was mostly Mark Hickman, with five goals, singles going to Karl and Carey Runions.

In the second game of the series at Long Sault on Sunday afternoon Long Sault came out on top of a 6-5 score. For the winners, Hickman was again the big name, as Mark fired four goals and brother Peter had a pair. For Morrisburg, it was Gord Dillabough, Perry Dolan, T. Whelan, Phil. Dillabough and Len Jones.

In the third game Morrisburg again seized the lead in the series as they downed the Sault team by a 7-6 count. For Morrisburg, Ray Hubert was the big gun as he scored three third-period goals to pace the victory. Singles went to Dan Cassell, Phil Dillabough, Tom Whel an and Ricky Froats. Carey Runions fired three for Long Sault, Mark Hickman had a pair and Peter Hickman a single.

The whole final series has been marked with outstanding goaltending as Mite goalie Russ Cameron has moved between the pipes for Morrisburg and has time after time thwarted Long Sault drives on his net.

The winner of this series enters regional playdowns next week against the winners of the Cornwall City League and the winner of that series will play Ottawa for the Eastern Lacrosse Association championship in the PeeWee division.

The Pee Wees resume their series tonight in Long Sault and if a fifth game is necessary, it will be played here on Monday night. Game time will be 7.30.

Jogging Around

By The Editor

PUT THINGS IN PERSPECTIVE

There is a motto: "God grant me the serenity to accept the things I cannot change, the courage to change the things I can and the wisdom to know the difference".

This motto is applicable to the problem of tuberculosis in our communities. It is a problem than can be defeated and is being defeated, but the efforts of the considerate are being hampered by the few mis guided individuals who fail to be x-rayed. While they worry over cancer and heart trouble, they fail to account to tuberculosis though it is indisputably true that more can be done to prevent and cure TB than either of these others.

That the course of tuberculosis can be affected is proved: The death rate in Ontario in 1900 was 160 per 100,0000, now it is less than 5. To those who are afraid, you have more to fear by not being x-rayed. Early discovery means early recovery and almost certain recovery when the disease is tuberculosis.

That improvement is being hamp pered is also proved. One third of those eligible do not bother to attend chest x-ray surveys. Many peo ple over 40 years of age have never been x-rayed. The result is a sustained incidence of the disease.

The answer is not contained in facilities. The number of x-ray machines i nthe province has expanded yearly. Physicians have chest x-ray facilities. The government has installed machines in 137 of our major hospitals. Referred clinics operate free of charge to the patietns in 250 centres in Ontario.

Industrial and community surveys provide free chest x-rays to plant and community populations. Special consideration is provided for industries with an occupational hazard ,such as mines and foundries, and this service includes chest x-rays.

Yet tuberculosis remains a chief killer among communicable diseases and 10 per cent of those who die are diagnosed shortly before, or after death. In addition, of the 1,700 victims of the disease who entered sanatoria last year, 70 per cent had moderately or far advanced disease.

The answer is contained in the attitude of the public.

There is to be another free clinic opportunity for all citizens of this vicinity. All of us should affirm, "God grant me the courage to change the things I can and the sanity to act now".

Over the past ten years the total of personal income taxes collected by Ottawa has increased from $534 million to $2,271 million.

Isla D. Whitteker Weds Ray Larsen

Tall lighted tapers and standards of white and yellow gladioli formed the setting for a pretty summer wedding ceremony, solemnized in St. Peter's Evangelical Lutheran Church, Williamsburg, on Saturday afternoon at two o'clock, when Rev. Robert Henkel of Brockville, joined in marriage Isla Dorothy Whitteker and Raymond H. Larsen. The bride is the only daughter of Mr. and Mrs. Paul Whitteker of Williamsburg and the groom is the only son of Mr. and Mrs. George Larsen of Williamsburg.

The organist, Mrs. Maefred Merkley, accompanied the guest soloist, Mrs. Robert Henkel of Brockville.

Mr. Whitteker in marriage. For her wedding day the bride wore a floor length sheath gown of silk organza over satin, with fitted bodice, scooped neckline and lilypoint sleeves. An overskirt, flowing from the waist of the gown extended into a chapel train. Flowered appliques, encrusted with tiny seed pearls, held her four-tier bouffant veil. She carried a string bouquet of miniature mauve carnations.

Attending the bride were Mrs. Gary Whitteker as matron of honour; Miss Gail Whitteker and Miss Barbara Strader, cousins of the bride, as bridesmaids, and Miss Kathryn Strader as flower girl. The attendants wore identical street-length dresses of embossed brocade in mint green. Removable bouffant overskirts complemented the sheath dresses and they wore matching headdresses, satin shoes and carried bronze and yellow chrysanthemums with stems of wheat. The flower girl wore a white embossed brocade dress with green cummerbund and carried a nosegay of bronze and yellow mums.

The groom was assisted by his brother-in-law, Ronald McFarland of Quesnel, B.C. Garry whitteker and James Whitteker, brothers of the bride, were ushers.

Guests at the wedding enjoyed a reception at the Pioneer Hotel dining room following the ceremony. To receive the guests, Mrs. Whitteker wore a three-piece linen suit in deep pink, with brown accesories and a corsage of pink and white carnations. The groom's mother wore a two-piece arnel dress in a powder blue shade, beige accessories and a corsage of pink carnations.

For a honeymoon in Western Ontario, Mrs. Larsen wore a two-piece off white wool suit, black accessories and a corsage of pink carnations.

Guests attended the weeding from from Mount St. Denis, Que., Quesnel, B.C., Toronto, London, Ottawa, Brockville, Prescott, Smiths Falls, Petawawa, Frankville, Manotick, South Mountain, Chesterville. Winchester, Morrisburg, Brinston and Carlsbad Springs.

Mr. and Mrs. Larsen will reside in Winchester.

Minister of Agriculture Gives Details Of Drought Assistance to Farmers

Details of assistance to farmers who have suffered losses due to drought or army worm infestation have been announced by the Minister of Agriculture for Ontario, the Hon. Wm. A. Stewart.

He said the Federal Government has agreed to an Ontario plan for hay transportation on a retroactive basis to July 1, 1964, based on 75 per cent of the transportation cost of hay up to a maximum of $10.00 per ton, to be shared equally with Ottawa. Thesubsidy applies only to transportation, not to the cost of the hay itself.

In addition, Mr. Stewart said the Ontario government will pay freight assistance to individual farmers equal to one-half the cost of the freight to move feeder cattle from drought areas to the stockyards in Toronto from August 13 to October 31.

Dundas County Agricultural Representative, Ed Pearson, Winchester estimates that hay production in the County has been about two-thirds normal. In some sections of the County, farmers had only half a crop. Unfortunately the poor hay crop is also accompanied by dry pasture conditions and many farmers are now feeding hay from the already short winter feed supplies. Silage corn prospects can be rated as only faiir.

The Ontario Government will also, upon application ,defer for one year the interest or principal, or both, of any Junior Farmer Loan in cases where losses have occurred from drought.

As further assistance, Mr. Stewart said, the Ontario Government will extend a bank loan guarantee for the purchase of hay and grain by those farmers who have suffered damage by drought or army worm infestation.

Applications for transportation assistance on hay may be made through the office of the Agricultural Representative. Farmers making application are required to submit their application, the original copy of receipts showing the tonnage and cost of the hay and also the original receipt for the cost of the transportation.

Catherine Casselman, Sylvia Casselman, Deborah Scott and Heather Smith.

Liberal Leadership Candidates at Grenville-Dundas Executive Meeting

J. J. Greene, M.P.P. for Renfrew South and Charles Templeton, newspaper executive and Liberal candidate in the September 10 by-election in Riverdale riding, addressed an executive meeting of the Grenville-Dundas Liberal Association at Spencerville. Both men are contenders for the Ontario Liberal leadership.

"I expect to win Riverdale by-election and I have my eyes set on being Premier of Ontario in 1967 when we will enjoy a double celebration, a centennial and a Liberal government at Ottawa and Toronto, both standing firmly behind reform legislation for our country", Charles Templeton told his listeners.

Joseph J. Greene stated "I entered this race because I feel that the economic wealth and development of this province can be more equitably distributed with interested leadership and planning". Having spent more than three months travelling more than 10,000 miles, Mr. Greene is aware of the problems of Eastern Ontario. "East and west of Oshawa are like two different worlds", he said. "The Eastern part of the province is deplorably behind in growth and development. It is self-evident that the people of Ontario are looking to the Liberals to provide leadership and reform".

Joe Greene is the first M.P. ever to be elected from Arnprior. He is an Anglican. His wife is an Ottawa Valley girl who shares his interest in the problems of the area. He is the father of five children, two boys and three girls.

Charles Templeton, former evangelist and executive news editor of the Toronto Star, lives at Clarkson, midway between Toronto and Hamilton.

He was born in Toronto, is married and has four children. He is a dynamic speaker and a keen thinker who has appeared frequently on CBC Television.

George E. Beavers of Morrisburg, president of Grenville-Dundas Liberal Association, chaired the executive meeting when the following delegates were appointed to attend the Ontario Leadership Convention at the Royal York Hotel, Toronto, September 17-19: George Brown, Cardinal; Harvey Percival, Kemptville-Merrickville; Gordon Cummings, Edwardsburg Twp.; John Fischl, Mark Salmon, Prescott; Dr. Gerry Rosenquist, Williamsburg; Mrs. Jean VanCamp, Iroquois; Lawrence Coligan, Carlton McInnis, Pat Beavers, Morrisburg; John Palmer, Mahlon Zeron and Mrs. Lillian Allison, 1st vice president, Ontario Liberal Women's Association, are also voting delegates.

Alternates appointed were: Romaine Percival, Kemptville; James Murray, Cardinal; Irwin Adams, Edwardsburg Township; Walter MacDonald, Winchester; George Beavers and Charles Crober, Morrisburg.

It was the opinion of the executive that no delegate should be committed to any particular candi date. Each will be expected to use his own best judgment in the selection of the best qualified man to be leader of the provincial Liberal party and subsequent Premier of Ontario.

SOFTBALL NEWS

Morrisburg Dunbrik Jets defeated Carlton Heights 26-5 in their second game of the Eastern Ontario Amateur Softball Association playdowns.

Winning batery was Diana Marcellus and Sandra Scott with Devra Baker catching for the first inning and Susan Tait completing the game. Diana Marcellus faced 21 batters, allowed one run on two hits, struck out five and walked none. Sandra Scott faced nine, allowed four runs on three hits, and struck out two while walking one.

Losing pitchers were Sharon Carter who faced 14 batters, allowed six runs on four hits and struck out one; Brenda Grant, who faced 16, allowed seven runs on seven hits; Cthy Philpotts who faced 13, allowed eight runs on seven hits and walked one; and Sharon Jourdain, who faced seven batters, allowed five runs on four hits and struck out two. Mary Murphy was catcher.

Ottawa had four left on base. Morrisburg had six.

Top batter for Ottawa was Mary Murphy, catcher, who was up to bat three times with two runs on three hits. Morrisburg's top batters were Joan Gurnhill, right field, up 5 times with 5 runs on 4 singles, one double and 4 R.B.I.'s; and Sylvia Casselman, left field, up 5 times with 3 runs on two singles, 2 doubles and a sacrifice hit and 5 R.B.I.'s. Diana Marcellus had the only home run of the game with one aboard, and a triple with 2 R.B.I.'s.

Tuesday in 5½ innings, Morrisburg Dunbrik Jets defeated Osgoode Little Flames 23-5. This gives the Morrisburg girls their third win in three games.

For the winning battery, Diana Marcellus was pitcher with Heather Smith catching. Diana faced 33 batters, allowed five runs on 11 hits struck out seven and walked five.

The Osgoode pitcher faced twelve batters, allowed seven runs on five hits and walked three. Her relief pitcher faced 31 batters, allowed 18 runs on 16 hits, struck out one and walked four.

Osgoode had nine left on bases, Morrisburg seven.

Morrisburg had four top batters:

BRITISH REDCOATS MARCH ON WASHINGTON — AGAIN

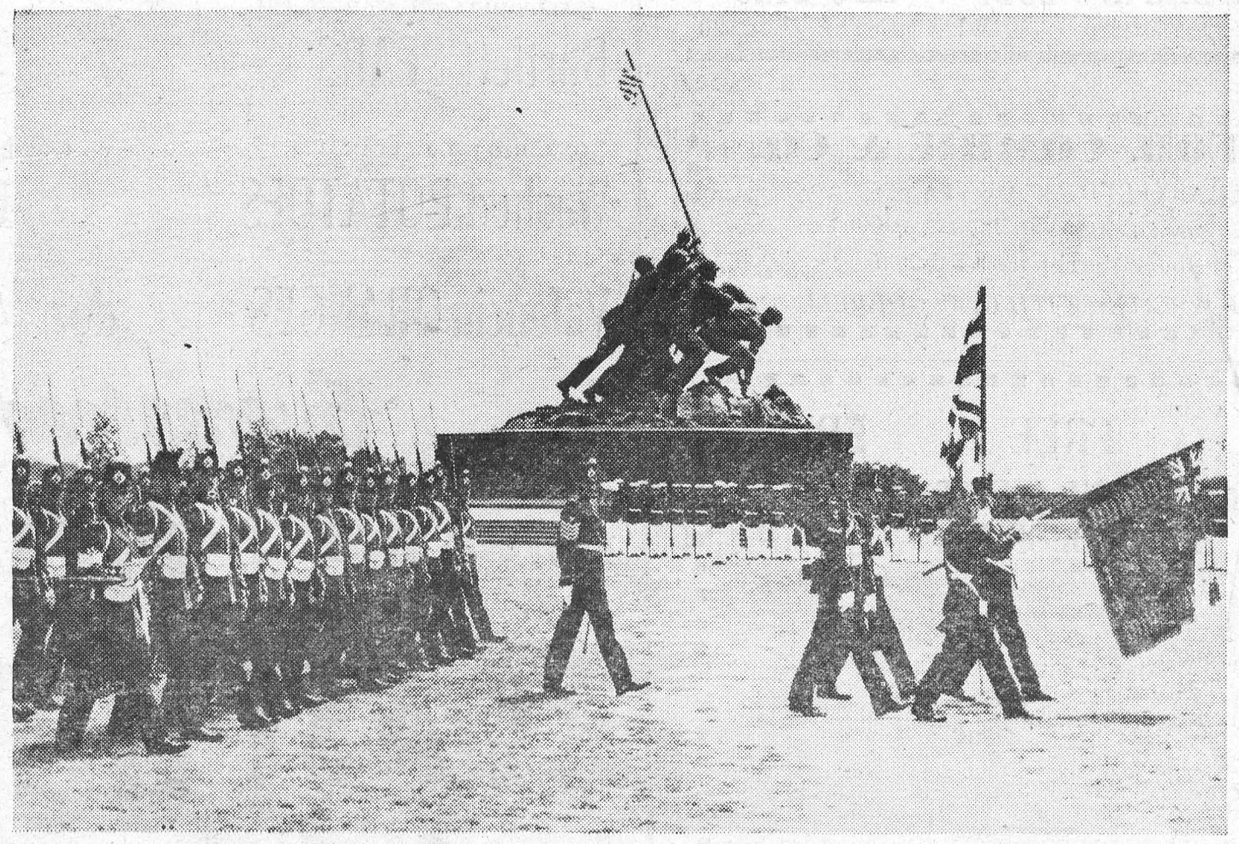

One hundred and fifty years ago, the British burned Washington in retaliation for an attack on York, (now Toronto). Now, scarlet-coated units march again on the American capital. This time it is with hands outstretched in friendship.

On August 22, the Fort Henry Guard of Kingston, Ontario, flew to Washington, D.C. via the Royal Canadian Air Force transport to join the United States Marine Corps in military ceremonials.

Commemorating the tenth anniversary of a unique international friendship, the Guard joined with the Silent Drill Platoon and Marine Drum and Bugle Corps of the Marines in ceremonials at the Marine Barracks on Monday, August 24th, and at the Iwo Jima Memorial, Arlington National Cemetery, Virginia, on Tuesday, August 25.

This is the second time the Guard has come to the Capitol on a goodwill visit.

The Fort Henry Guard, dressed in the uniforms of British Infantry of Line Regiments of 1867, performed 19th century infantry battle tactics and formations and artillery drill according to Queen Victoria's regulations. The scarlet tunics of the Guard's Infantry unit and the red coats of the Marine Band (the only U.S. military unit to wear this reminder of their British heritage) enhanced the colour of the spectacle.

Although their Washington duties are largely ceremonial, the Marines perform a variety of duties such as staging special security details for the President and visiting dignitaries of state, and operating the Marine Corps correspondence school - The Marine Corps Institute During the fall and winter months they shed their dress uniforms to engage in rigorous field training and weapons requalification at Quantico, Virginia.

The Silent Drill Platoon performs its eigh-minute precision drill demonstration entirely without verbal command. Featured is a rifle "inspection" in which the N.C.O., standing six feet from the line of armed troops, executes a series of spins and tosses of a ten-pound M-1 bayneted rifle.

STATEMENT RE

LORD'S DAY ACT VOTE

THE MUNICIPALITY OF

THE VILLAGE OF MORRISBURG

Public notice is hereby given that in accordance with the provisions of the Lord's Day (Ontario) Act and in pursuance of By-Law passed by the Municipal Council of the Village of Morrisburg on the 10th day of August 1964, I require the presence of the voters at the Civic Building in the Village of Morrisburg on the 2nd day of September, 1964 at 10.00 in the forenoon (Daylight Saving Time) at which time I will announce the names of the persons appointed to act for the affirmative and for the negative respectively upon the polls to be holden under Section 1 of the Lord's Day (Ontario) Act 1960-61 upon the Following question:

"Are you in favour of public games and sports for gain after 1.30 o'clock in the afternoon of the Lord's Day to be regulated by Municipal By-Law under the authority of the Lord's Day (Ontario) Act 1960-61?

And notice is further given that the vote will be taken upon the same question in the manner provided by law at a poll to be opened on the

14TH DAY OF SEPTEMBER, 1964

from the hour of 9.00 o'clock in the forenoon until 7.00 o'clock in the afternoon (Daylight Saving Time) at the following places:

FOR POLLING SUB-DIVISION NO. 1—

Consisting of that part of the Village lying east of Church Street from St. Lawrence River to the Northerly limit of the Village. At the Morrisburg Shopping Centre, Store No. 31.

FOR POLLING SUB-DIVISION NO. 2—

Consisting of that part of the Village lying West of the West boundary of Sub-Division No. 1 aforesaid to a straight line down along St. Lawrence Street extending to the St. Lawrence River on the South and North to the rear of the Village. At the Morrisburg Civic Building Council Chambers, Fifth Street.

FOR POLLING SUB-DIVISION NO. 3—

Consisting of that part of the Village lying West of Polling Sub-Division No. 2 aforesaid (West of St. Lawrence Street). At St. James Parish Hall, High Street.

And further that at the Clerk's office in the Civic Building on the 15th day of September 1964, at the hour of 9.00 o'clock in the forenoon (Daylight Saving Time) I, shall open the ballot boxes, add up the votes given upon the said question and declare the results of the said vote in the said Municipality of the Village of Morrisburg.

Of which all persons are hereby required to take notice and govern themselves accordingly.

Given under my hand at Morrisburg this 11th day of August in the year 1964.

LLOYD D. BARKLEY,
Clerk.

I, Lloyd D. Barkley, Clerk of the Municipality of the Village of Morrisburg certify this to be a true copy of the question to be submitted.

(Signed)
LLOYD D. BARKLEY,
Clerk.

"UP THE FRONT"

A STORY OF MORRISBURG

BY ELEANOR WICKWARE MORGAN

Now Available at

$3.95 Postpaid

The Morrisburg Leader

You Can Serve Your Family

BETTER MEALS AT LOWER COST

with **FROZEN FOODS** *from*



Women who know from personal experience say: "From breakfast orange juice through to dinner dessert, there are dozens of delicious frozen foods to help you serve your family better meals. And most frozen foods are actually low in cost because they give 100% value. You don't pour anything down the sink or toss it in the waste pail. Frozen foods are all value . . . all flavour . . . and so easy to prepare. For widest choice, best quality and low prices, shop for frozen foods at DOMINION."

DOMINION

SPECIAL! —DOMINO FRENCH STYLE 10-OZ.



Fresh! Delicious! **FRUIT and VEGETABLES**

Green Beans 25¢

SPECIAL! —DOMINO 9-OZ.
French Fried Potatoes .. 7 FOR $1.00

SPECIAL! —DOMINO 15-OZ.
Sliced Strawberries ..... 3 FOR $1.00

SPECIAL! —TULIP BRAND 1 LB.
MARGARINE ..... 4 FOR 89c

SPECIAL! —CANADA PACKERS 12-OZ.
Canned KAM 39c

SPECIAL! —CLARK's 10-OZ.
TOMATO SOUP 10c

SMALL FINGER CABANITA
Bananas LB 10¢

CALIFORNIA NO. 1
Bartlett PEARS ..... 7 FOR 45c

ONTARIO NO. 1 CLEAN 6-Qt. Basket
Washed POTATOES 69c

Valencia ORANGES ..... doz. 45c

ONTARIO
Mild Cheddar CHEESE ..... lb. 49c

Guaranteed Quality Meats!

RED OR BLUE BRAND BEEF
PRIME RIB ROAST LB 69¢

CHOICE WELL TRIMMED
Rib STEAKS ..... lb. 89c

SPECIAL! TENDER CHOPPED
Beef Steakettes ..... lb. 55c

MAPLE LEAF BRAND PRODUCTS

Peameal COTTAGE ROLLS .. lb. 59c
Skinless WEINERS ..... lb. 49c
Rindless Breakfast Bacon .. lb. 71c
BOLOGNA (BY THE PIECE) .... lb. 29c

EVERYTHING GUARANTEED

Your Friendly Food Store Across Canada

DOMINION

VICE & CRAIG

FUNERAL HOME

HAROLD JARVIS, Manager.

MORRISBURG KI 3-2514 *OR* ZE 6-2120

CHESTERVILLE 448-2120 WINCHESTER 774-2120

MacLEOD, COMRIE & CO.

CHARTERED ACCOUNTANTS

Licensed Trustees in Bankruptcy

Telephone Morrisburg KI. 3-2935

OFFICE LOCATED WITH G. W. GORRELL

FREE FREE FREE

BLACK AND WHITE OR KODACOLOR FILM

(WITH EACH DEVELOPED FILM AND PRINTS)

36 HOUR SERVICE (IN PLANT)

KODACOLOR PRICES:

127 - 120 - 620 Developed - 12 King Size Prints	$4.68
127 - 120 - 620 Developed - 8 King Size Prints	$3.52
35mm Developed - 20 King Size Prints	$7.00
Reprints King Size 3½ x 5"	$ .38
Reprints King Size 3½ x 3½	$ .33
Wallet Size Prints 2½ x 3½	$ .22

BLACK & WHITE PRICES:

127 - 129 - 620 Developed - 12 King Size Prints	$1.18
127 - 120 - 620 Developed - 8 King Size Prints	$ .82
35mm Developed - 20 King Size Prints	$2.05
35 mm Developed - 36 King Size Prints	$3.49

Enclose Personal Cheque or Money Order
Credit Given for Each Unprintable Negative

MAIL YOUR FILMS TO:

P.S.L. PHOTO FINISHERS

19 MAIN STREET OTTAWA, ONT

Report on Canada's

Parliament . .



By Mrs. R. W. Wadds, M.P.

One way and another the "Pearson Pennant" seems to be losing ground and it would seem to be Parliament's job at the present moment to first find some way to start afresh, second to consider other designs.

Even prominent Liberal members have expressed a personal dislike for the actual design of the present proposed flag and have mentioned much more desirable designs that have since been submitted.

The Minister of Trade and Commerce is gentlemanly and respected but he has red hair, and apparently the volatile disposition usually associated with it.

He unexpectedly participated in the Debate Tuesday, August 18th, and announced that his blood boils at the disparaging remarks about the three maple leaves and the term the "Pearson Pennant".

Mr. Sharp is one of Canada's cleverest men and as so easily happens in this debate, emotions are affecting his judgment, because he knows that no Member of Parliament would be likely to get elected if they held disparaging opinions about maple leaves as such or as Canadian markers.

The debate has ranged against this particular proposed design, which many people dislike as a design. Very few, in fact no one of whom I know, objects to considering a maple leaf or maple leaves as part of some new design.

There is a large group who feels strongly about maintaining the Cross, a symbol of Christianity and the Western World's civilization.

These would seem to be two points upon which Canadians of all backgrounds could unite. So gradually, very gradually there are signs of common ground. The Prime Minister's diplomatic experience will come into full use if he can work out of the present impasse into something generally acceptable.

Mr. Sharp's tempery speech brougt an eloquetn answer from the former Minister of Labour, the Hon. Mike Starr. The member for Ontario had a carefully prepared speech carefully typed, but he did not refer to it once. Instead he answered Mr. Sharp directly:

"I wish, Mr. Speaker, that the minister had not made his speech, because I had not intended to speak in this vein. I am not of British origin and I am not of French origin; I am proud to be of Ukrainian origin and I am also a good Canadian.

It is furthest from my thoughts and mind to divide the people of this country. I think it is our duty in this House of Commons to bring people together in a democratic fashion in the best way possible. It is our duty to bring them to agreement. But we are not finding agree ment in this country today. It makes me as a Canadian of other than French or English origin bleed to find the two founding races fighting between themselves, causing disunity for political and partisan reasons.

When the final vote is counted in this House, about 150 members of Parliament, whipped into line in most cases, will say to the Canad ian people: "This is the flag the Prime Minister told us to vote for. This is the flag we voted for, and this is the flag you are going to have for all time".

As the debate carried on, with some poor speeches, but some very, very good indeed, it seemed that the Ukrainian former Minister's fears might be allayed. Many opposition members' speeches were obviously sincere and obviously representative of large numbers of people.

The air cleaner of your car's engine should be cleaned and reoiled at the recommended intervals. A dirty air cleaner can reduce mileage by 10 per cent.

Nearly 5,000,000 cars and trucks have been built at the huge assembly plant of General Motors of Canada in Oshawa since production began in 1908.

In a year Canadians spend more than twice as much on taxes as in all food stores and restaurants.



Iroquois Council Will Refuse to Pay Towards School Additions Here

The Iroquois Village Council has decided that they will pay no part of debentures which might be issued by the South Dundas High School Area Board for construction of increased school facilities unless such construction is at Iroquois.

The Iroquois Post, reporting the decision, carries the following:

"Council discussed the lack of any action on the part of the South Dundas District High School Board to proceed with the construction of a composite high school in Iroquois and voted unanimously that the Council of the Village of Iroquois would not accept any responsibility for debentures for additions to the South Dundas District High Schools unless the additions are made to the Iroquois High School, in accordance with the vote of the High School Board on June 9th, 1964, and the recommendations of the Department of Education.

"This motion was forwarded to the High School Board with a covering letter, advising the Board that no money would be forthcoming from Iroquois toward any addition to the Morrisburg High School.



DRIVE TO EXPORT MARKETS —Economics and Development Minister Stanley J. Randall (l.) shows Premier John Robarts how to drive the Penguin — one of Ontario's new export products. Acting as an honour guard, members of the Old Fort Henry Guard accompanied Mr. Robarts through the "Ontario Exports to the World" display at the Canadian National Exhibition. The land vehicle is made by Pengor, Limited, Carleton Place, and is being exported to the U.S. Nearly 100 Ontario companies showed their wares in the special eye-catching exhibit.

ATTENTION FARMERS

WE HAVE

PAGE FARM FENCING AND BARBED WIRE IN STOCK

42" High 8 Line Wires High ..... $1.30 Rod
40" High 7 Line Wires High ..... $1.07 Rod
Steel Posts 7' — Each $1.10
14½ Guage Barbed Wire, Light ..... $7.45 Roll
13 Guage Barbed Wire, Heavy ..... $9.45 Roll

HODGINS LUMBER LTD.

Phone KI. 3-3155 MORRISBURG

YOU'LL TRADE FOR LESS
ON ONE OF THESE

LATE MODEL USED CARS

1961

1961 BUICK LE SABRE 4 Dr. Sedan—Equipped with power brakes, power steering, radio and many other Buick appointments. Finished in sparkling black.
1961 CHEVROLET BISCAYNE 4 Dr. Sedan—6 cyl. automatic. Exterior finished in '61's most beautiful Polmar Red. A one owner car with many extras.
1961 VAUX SUPER.
1961 VOLKSWAGEN.
1961 CHEVROLET BISCAYNE.

1960

1860 PONTIAC LAURENTIAN 4 Dr. 8 cyl. Aut.
1960 PONTIAC STRATO CHIEF 4 Dr. 6 Cyl. Std.
1960 PONTIAC STRATO CHIEF 2 Dr. 6 Cyl. Aut.
1960 PLYMOUTH 4 Dr.
1960 DODGE 4 Dr.

1959

1959 PONTIAC LAURENTIAN 4 Dr. 8 Cyl. Std.
1959 VAUX 4 Dr.
1959 FORD RANCH WAGON.
1959 CHEVROLET BISCAYNE.
1959 MORRIS OXFORD.

SEE OUR FULL LINE OF USED TRUCKS
IN ½ T; ¾ T; 2 T; 1 T.
— AT —

MacDONALD MOTORS
WINCHESTER LTD.
PHONE 774-2620
Pontiac - Buick - Vauxhall - Acadian - GMC Trucks

H. C. FAIRBAIRN
FURNITURE DEALER
FUNERAL AND AMBULANCE SERVICE
PHONE COLLECT TO:
IROQUOIS OL. 2-4775
WILLIAMSBURG KI. 3-2256
Successor to G. Leonard Keck

W. E. FITZSIMMONS
AMBULANCE AND FUNERAL SERVICE
IROQUOIS
ESTABLISHED 1924
SERVICE IS OUR MOTTO
OL. 2-4452 or OL. 2-4577

EASTERN BREEDERS INC.
Head Office: Box 220, Kemptville, Ontario
Selective Service Superior Sires
BEEF or DAIRY
"Bull and Breed of Your Choice"
Fees: Member $6 Non-Member $8
Life Membership $25.00
For Service or Information Call at our Expense
We are listed in the Yellow Pages under
INSEMINATION SERVICE

ADVERTISING DOESN'T COST — IT PAYS

BINGO
EVERY TUESDAY
8.00 p.m.
ST. MARY'S HALL
MORRISBURG
ADMISSION —:— $1.00
NEXT WEEK'S JACKPOT $115.00

PROFESSIONAL CARDS

SMITH'S PHOTO STUDIO
• PORTRAITS
• GROUPS
• WEDDINGS
• COMMERCIAL
We specialize in .... Children's Photographs
62 Kyle Dr. Ph. KI. 3-2873
MORRISBURG

Art. Wahlroth, B.A., O.D.
OPTOMETRIST
Morrisburg, Ont.
Hours: Daily except Monday
9.00 a.m. to 5.00 p.m.
Please phone for appointment
KI. 3-2502

L. D. WELLS & SONS
(Formerly C. C. Stubbs & Co.)
MONUMENTS
CEMETERY LETTERING
Opposite New Union Cemetery
INGLESIDE ONTARIO
BOX 40
PHONE KE. 4-2255
THE MOST MODERN SHOP IN EASTERN ONTARIO

Painting and Paperhanging
By Hour or Contract
IRENE TINDAL

FIRE, AUTOMOBILE, CASUALTY
INSURANCE
Protection With Service
CHARLES M. CROBER

G. WILLIAM GORRELL, Q.C.
PHONE 3-2922 RES. KI. 3-3196
BARRISTER, SOLICITOR

MILTON M. MATHESON
CHARTERED ACCOUNTANT
39 Johnson Cr., P.O. ... 190
KE. 4-2505
LONG SAULT ...IO

DID YOU PAY UP
YOUR
SUBSCRIPTION ACCOUNT?

CARLETON F. McINNIS, B.A.
BARRISTER & SOLICITOR
Morrisburg Ontario
Phone KI. 3-3061

Chiropractor
J. W. HALL, D.C.
ST. LAWRENCE STREET
(across from Post Office)
PH. 774-2302
Winchester — Ontario

SAVE AT
STYLES & McINTOSH
Full Line of Electrohome and G.E. TV., Hi-Fi, & Appliances
SPECIALS!
Used TV's for Cottages or Second Sets from $25.00
Pfaff Zig-Zag Sewing Machine, reg. $189.95. Now $149.50 with Portable Case.
Complete Line of 1965 Automatic Washers and Dryers.
Channel Master Transistor Radios from $19.95. (18 Months' Warranty.)
$1.00 OFF All Stereo Records costing $4.98 or over.
IROQUOIS PHONE OL 2-4397

TAKE JUST A SECOND . . . TO BE SURE

STORMONT & DUNDAS COUNTIES

MASS TB SURVEY

SEPT. 9 - OCT. 9, 1964 (inclusive)

CHECK BELOW FOR YOUR DISTRICT

	TB. TEST ONLY	HOURS	READING AND X-RAY ONLY
BRINSTON Memorial Hall.	WEDNESDAY, SEPTEMBER 9	2.00 P.M. to 5.00 P.M. 7.00 P.M. to 10.00 P.M.	MONDAY, SEPTEMBER 14 HYDRO AT 1.30 P.M.
RIVERSIDE HTS. Women's Institute Hall.	FRIDAY, SEPTEMBER 11	7.00 P.M. to 10.00 P.M.	WEDNESDAY, SEPTEMBER 16
WILLIAMSBURG Lutheran Church.	MONDAY SEPTEMBER 14	2.00 P.M. to 5.00 P.M. 7.00 P.M. to 10.00 P.M.	THURSDAY, SEPTEMBER 17 HYDRO AT 1.30 P.M.
MORRISBURG Civic Building.	TUESDAY, SEPTEMBER 15	2.00 P.M. to 5.00 P.M. 7.00 P.M. to 10.00 P.M.	FRIDAY, SEPTEMBER 18 HYDRO AT 1.30 P.M.
	WEDNESDAY, SEPTEMBER 16	2.00 P.M. to 5.00 P.M. 7.00 P.M. to 10.00 P.M.	MONDAY, SEPTEMBER 21

Don't Forget!

THE HEAF TUBERCULIN TEST IS USELESS UNLESS YOU RETURN TO HAVE IT READ

IT'S UP TO YOU FOR YOUR HEALTH AND FOR YOUR FAMILY

THIS SURVEY IS MADE POSSIBLE THROUGH YOUR PURCHASE OF CHRISTMAS SEALS

ST. LAWRENCE TUBERCULOSIS ASSOCIATION

PLEASE CLIP THIS OUT FOR FUTURE REFERENCE

New dial centre in Williamsburg opens Sunday, August 30th

at the same time, new seven-figure phone numbers ("535" plus four listed figures) become effective.

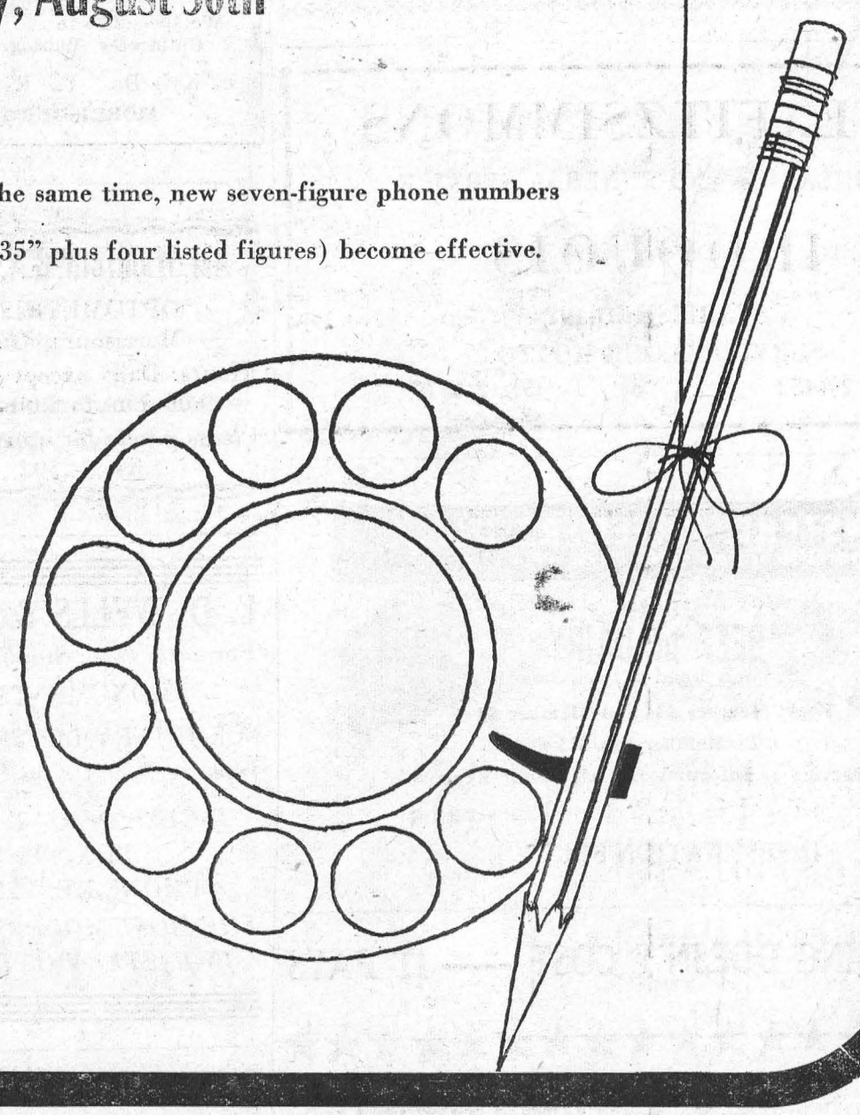

The new dial centre in Williamsburg will be opened this Sunday, and local calling will continue with Morrisburg. New seven-figure numbers (with the exchange prefix "535") will be introduced. For example, to reach the number "1234" you would dial "535-1234". Two-way, toll-free calling will continue between Williamsburg and Morrisburg, but seven figures must be used to complete any call. Bring your personal list of phone numbers up to date, jotting down the new seven figures in place of the old numbers.

If you haven't got a Blue Book (alphabetically indexed to keep your personal list of phone numbers, and full useful information!) please call the Bell Business Office - we'll mail you a copy at once.

THE BELL TELEPHONE COMPANY OF CANADA — SERVICE

BELL *Built, managed and owned by Canadians*

Local and General

Mrs. David Lund-Ramage, sister of Mr. George H. Smith, Kyle Dr., returned to her home at Twickenham, Middlesex, England, following a ten weeks stay in Canada. Mrs. Lund-Ramage, who spent six weeks of her Canadian visit with her daughter at Schumacher, was impressed with the multitudes of black flies and mosquitoes in that area. She enjoyed the various activities at both Schumacher and Morrisburg and found everyone friendly and pleasant. The highlight of her visit was herst trip to the United States. She returned to England aboard the Empress of England.

BORN—At Winchester Memorial Hospital, on Sunday, August 23rd, 1964, to Mr. and Mrs. Ralph Dillabough, of Morrisburg, a son.

BORN—At Winchester Memorial Hospital on Saturday, August 22, to Mr. and Mrs. Fred S. Graham of Morrisburg, a son.

Mrs. Ed Cornell spent the past week camping with the Frankville Guides at Ottie Lake, near Perth.

James Algire, of Williamsburg, secondary school graduate of Morrisburg High School, has been selected for training under the Regular Officers' Training Plan and will be attending the Royal Military College at Kingston. A Grade 13 graduate, he will be awarded the secondary school graduation diploma at Commencement exercises for Morrisburg Hihg School this fall.

Guests of Mr. and Mrs. P. J. Reddick this week were: Mr. and Mrs. J. W. Gimby, Mr. Gordon Gimby, Miss Mary Ann Gimby, all of Saint John, N. B., and Mr. Terry Adair of Montreal.

Mrs. P. J. Reddick, Mr. William P. Reddick and Mrs. Edith Acres of Ottawa attended the wedding of Mrs. Reddick's gransonon, Mr. Ronald Gimby to Miss Susan Mirgarth in St. John's Lutheran Church, at Waterloo, Ontario, on August 22.

Mr. and Mrs. Charles Wells of Syracuse, N. Y. are spending a few days with the latter's parents Mr. and Mrs. Alex Millward.

Rev. Hardwick, D.D., and Mrs. Hardwick are spending a few days in Morrisburg. They will be leaving shortly to spend the winter in New Zealand.

Mrs. Tessie Baldwin has returned home after spending a month at Clement's Nursing Home.

Mr. and Mrs. Art Laurin and children were guests on the week end of Mrs. T. I. Warner at Mazinaw Lake, near Cloyne, Ont.

Former C.N.I.B. Field Secretary to Begin U. of T. Social Work Studies

W. L. Murdock, who was Field Secretary in the Cornwall District from 1949 to 1951 and who is presently associated with the London Office of the Canadian National Institute for the Blind, will enter the School of Social Work, University of Toronto, early in September. In class, Mr. Murdock will make his notes in Braille. The CNIB Library has prepared text books on tape and volunteer readers have already agreed to read additional information. University studies under blindness are not new to Mr. Murdock. He obtained his early education at Ontario School for the Blind and graduated with his B.A. from University of Saskatchewan some years ago. On the staff of the CNIB for the past fourteen years, Mr. Murdock has served the blind of Ontario as a Field Secretary in the districts of Cornwall, Barrie and London.

Mr. Murdock's new venture will be a teamwork effort on the part of his family - his wife, Mareleine, and five sons. Mrs. Muroock is a case worker with the Children's Aid Society, London, and the five boys are in grade school. Mr. Murdock will live in Toronto and commute to London on week ends. The course will require two years of concentrated study, which i smade more more difficult because of the lon gabsence from school. With a Master of Social Welfare degree under his hat, Mr. Murdock will be prepared for new opportunities in the field of social welfare.

"Bill takes with him the best wishes of all of us at CNIB", said E. F. Wheeler, District Field Secretary. "Ke know that Bill will go through with flying colours. He is one of seventy-two blind persons now taking higher education in the universities of Canada".

GARLOUGH — BARKLEY

Baskets of white gladioli decorated Elma United Church as Rev. David Chapell officiated at the 2 p.m. ceremony on Saturday, uniting Gladys Pearl Barkley and Gordon Edward Garlough in marriage.

The bride is the daughter of Mr. and Mrs. Hugh Barkley of R.R. 1, Williamsburg and the groom is the son of Mr. and Mrs. Wilbur Garlough of Williamsburg, R.R. 2. Soloist Gerald Adams of Williamsburg was accompanied by organist Miss Marion Marcellus of Morrisburg, as he sang two selections, "The Lord's Prayer" and "Because".

Given in marriage by her father, the bride chose a street length dress of embroidered nylon over peau de soie. The dress had a cap sleeve, fitted bodice and full skirt. Her veil was held in place by a jeyelled tiara. Her accessories included a gift of the groom, a gold cross. She carried red roses on a white Bible.

Maid of honour Lois Rombough, of Cornwall, was attired in a turquoise sheath of peau de soie with an overskirt of crystalite organza, with matching headdress. She carried a bouquet of yellow roses and shasta daisies.

Ralph Winsdale of London, assisted the groom as best man.

For a reception following the ceremony, the bride's mother wore a blue-green multi colour dress with beige accessories. The mother of the groom chose a powder blue suit with white accessories.

For her wedding trip the bride was dressed in a powder blue suit complemented by white accessories. The couple will reside in Kingston.

Guests were present from London, Cornwall, Deep River Morrisburg and Williamsburg.

Twilight Meeting Held Thursday by Dundas Soil and Crop Association

Farmers and 4-H Club members enjoyed an interesting evening meeting at the farms of Mr. George Suffell, Inkerman, on Thursday. Ed Pearson, Agricultural Representative for Dundas County was chairman of the meeting.

The evening began at a 40-acre tract of land purchased by Mr. Suffel a few years ago, part of which was subsequently tile drained. The land had not been cultivated for many years and was very severely infested with Quack or Twitch grass. Normal grain crop production had failed to reduce the weed infestation in spite of extra cultivation. This year the field was put into corn and various treatments using Atrazine chemical weed con trol were applied. Most successful of the vairous treatments to kill the Quack Grass was a split application of Atrazine in which 2 lbs. active material per acre was applied before spring cultivation followed by two pounds as a post-emergent application.

The meeting next moved to the home farm at Inkerman Station, where crops of sunflowers and soybeans were examined. The 10 acres of sunflowers are being grown for the Canada Starch Company on a trial basis. Sunflower seed is very rich in high quality vegetable oil and the residue cake is satisfactory livestock feed. Bird damage is a very serious hazard in sunflower production. Acetylene guns, supplemented by the use of shotguns, are used as noisemakers to scare off the flocks of blackbirds and starlings which attack the sunflowers and strip out the seeds.

A small acreage of soybeans planted in 12 inch rows and sprayed after planting for weed control, also drew considerable interest. Chief prospects for soybeans in this area are for their feed value as a protein supplement.

Speaker of the evening, was Mr. Glen Anderson, Crops Science Department ,O.A.C., Guelph. Mr. Anderson, who is in charge of schemical weed control investigations for his Department, gave a very interesting talk on trends in modern crop production. Through the use of hormone sprays and chemical weed control, Mr. Anderson predicted average yields of 60 bus. per acre of soybeans.

Also outlined was experimental work in planting corn directly in sod fields. Sprays are applied to kill the sod, and special planters inject seed and fertilizer into the soil. The only benefit of cultivation in cor . is for weed control and if weeds are controlled by other methods, yields are equal to or better than tho e of cultivated fields.

Alex Skepasts, Division of Field Crops, K.A.S., Kemptville and Ross Dulmage, Soils and Crops Fieldman for Dundas County, were also intr duced.

Douglas Irvine, President of the Dundas Association, expressed the thanks of the group to Messrs Suffel, Anderson and Pearson.

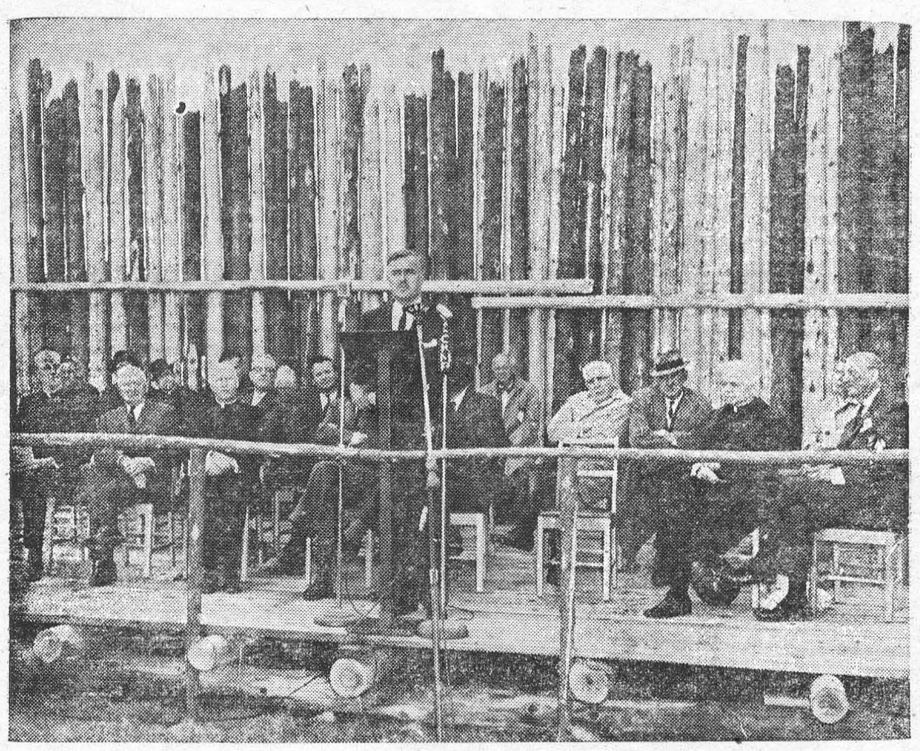

Premier John Robarts officiates at the ceremony marking the beginning of the reconstruction of Fort Ste Marie near Midland, Aug. 12th. Other platform guests include Mr. William H. Cranston, Chairman, Huronia Historical Development Council; the Cery Reverend Angus J. Macdougall, S.J., Provincial, Upper Canada Province, Society of Jesus; Mr. Lloyd Lehterby, M.P.P., Simcoe East, Dr. P. B. Rynard, M.P., Simcoe East; Mr. Marcel Bellehumeur, president, Huronia Historic Sites and Tourist Association; the Reverend Adrien Pouliot, S. J. representing the Provincials of Montreal and Quebec Provinces, Society of Jesus; Mr. Robert Prevost, Deputy Minister of Tourism, Fis hand Game, Province of Quebec; Dr. George E. Hall, president, Western University, Dr. Wilfrid Jury, Archaeologist, Western University; the Most Reverend Philip Pocock, D.D., Coadjutor Archbishop of Toronto; the Reverend J. F. McCaffery, S.J., Director, The artyrs' Shrine; and Hon. James Auld, Minister of Tourism and Information.

GLEN BECKER

Mr. and Mrs. Howard Saddlemire spent Sunday with Mr. and Mrs. Frank Merkley.

Mrs. Harold Casselman and boys spent Thursday with Mrs. Howard Saddlemire.

Mr. and Mrs. Harold Froats and Linda of Kingston and Mrs. John Reddick, called at Lloyd McHaffie's on Sunday.

Mr. and Mrs. P. O. Berkley and Paul and Miss Lorraine Berkley spent Saturday in Ottawa.

Glad to see Mr. Ted VanMoorsel out and around again.

Mr. and Mrs. Earle Brown of Froatburn, spent Wednesday evening with Mr. and Mrs. Lloyd McHaffie.

Mrs. P. O. Berkley spent Tuesday afternoon calling on Miss Nellie Barkley at the home of her nephew, Mr. and Mrs. Lloyd Barkley.

WILLIAMSBURG

Mrs. Jessie Hill of Moose Jaw, Saskatchewan is visiting her sister, Mrs. Iden Merkley and other relatives.

Mr. and Mrs. Russell Morrow and boys spent the week end in Ottawa with Mr. and Mrs. Arthur Kenney.

FETED AT SHOWER

As bride-elect, Miss Isla Whitteker entered a beautifully decorated room on a pink and white motif at the home of Mrs. Lyle Strader. She was presented with a corsage by Barbara Strader. Corsages were also pinned on the bride's mother, Mrs. Paul Whitteker, and the mother of the groom, Mrs. George Larsen by Bobby Schell and Miss Gail Whitteker.

Seated on the decorated bride's chair Miss Whitteker was presented with many gifts in a pink decorated umbrella. Mrs. Schell read an address to the bride. The bride-elect thanked her many friends for the presence and their generosity.

A contest and lunch was enjoyed by all. Hostesses for last Thursday evening's shower were Mrs. Bobby Schell, Misses Sharon and Faye Carr, Barbara Strader and Gail whitteker.

L. C. W. MEETING AT WILLIAMSBURG

The regular meeting of the Lutheran Church Women was held at St. Peter's Church Hall in Williamsburg on Tuesday evening, with the president, Mrs. Nina Woods, in the chair.

The topic "One Step More" was read by Mrs. Ralph Casselman as leader, assisted by Mrs. Walter Loucks, and Mrs. Irwin Empey.

Roll call was answered by the word "Faith".

The September meeting will be held at the home of Mrs. Charles Preston. Roll call will be answered by the word "Gather".

The meeting closed with the Missionary Benediction.

Try . . .



ALLIED FOOD MARKETS

BANANAS

Large and Golden Yellow

Delicious Sliced With Ice Cream

10c lb.

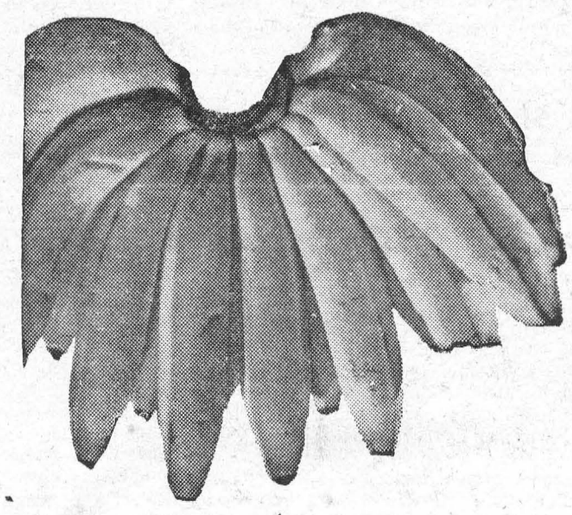

CALIFORNIA RED **GRAPES** lb. 19c

CALIFORNIA BARTLETT **PEARS** 5 for 25c

LUSCIOUS RED **WATERMELON** each 65c

SANTA ROSA **PLUMS** dozen 25c

Tasty, Economical Chicken **WINGS** 4 lbs. $1

Canada Packers Skinless **WIENERS** 2½ lbs. $1

By the lb. 45c

Short or Cross Rib **ROASTS** Red or Blue Brand Beef lb. 59c

Beef or Veal **STEAKETTES** Polar King Brand lb. 59c

GRADE "A" FRYING **CHICKENS** Farm Fresh 2 - 3 lb. average Plump and Tender LB 33c

TENDER, TASTY **CHICKEN LEGS** ... LB 45c

We reserve the right to limit quantities

Stokely's Fancy Honey Pod **PEAS** 15 oz. tins 2 FOR 35¢

Stokely's Fancy Tomato **JUICE** Save 6c - 48 oz. tin 31¢

Stokely - Van Camp Pork & **BEANS** 20 oz. tins 2 FOR 35¢

Instant Powdered Milk **CRINO** 3 lb. pkg. 83¢

STOKELY'S FANCY **PUMPKIN** 15 oz. tins 2/29c

STOKELY'S FANCY **CREAM CORN** 15 oz. tins 2/39c

ST. WILLIAMS **STRAWBERRY JAM** 24 oz. jar 57c

ROBIN HOOD REGULAR OR **INSTANT OATS** 5 lb. bag 65c

ROBIN HOOD **BAKING FLOUR** 7 lb. bag 73c

RED ROSE ORANGE PEKOE **TEA BAGS** pkg. of 60 ..... 83c

CANADA WHITE **VINEGAR** 80 oz. btl. ..... 55c gal. btl 79c

CHRISTIE'S **GRAHAM WAFERS** 13 oz. pkg. 39c

DELSEY WHITE OR COLORED **TOILET TISSUE** 2/31c

POWDERED **AJAX DETERGENT** large size 47c

LIQUID PRIZE - Buy 1, Get 1 Free **DETERGENT** btls. 2/89c

SAVE 50c! KING SIZE PKG. **FAB DETERGENT** $1.09

SAVE ALL **WAXED PAPER** 100 ft. roll 29c

FARM HOUSE FROZEN **APPLE PIE** Special 51c

FROZEN SUNNY **ORANGE DRINK** 6 oz. tins 4/83c

ALLIED FRESHLY BAKED **APPLE PIE** Special 49c

All Values Effective Aug. 27, 28, 29

ALLIED FOOD MARKETS

Brinston's

NORTH DUNDAS DISTRICT HIGH SCHOOL
ONE-YEAR

Special Commercial Course

1—Graduates receive a Secondary School Graduation Diploma.

2—Graduates are in demand to fill stenographic positions locally and in larger centres.

3—Students may register August 24—September 7.

Admission Requirements:

(1) Successful completion of Grade 11 of a five year program

or (2) Secondary School Graduation Diploma from a four year programme.

or (3) Secondary School Honour Graduation Diploma.

For more information contact the principal of your local high school or telephone North Dundas District High School, R.R. No. 3, Chesterville. Phone 448-2328.

Special Train

CANADIAN NATIONAL RAILWAYS

TORONTO EXHIBITION — AUG. 29

Depart Morrisburg, Ont. 7.28 a.m. Daylight Time

Depart Exhibition Grounds, 7.00 p.m. Daylight Time

INCLUDES RAIL FARE PLUS ADMISSION TO EXHIBITION GROUNDS. ALSO BEVERAGE BOTH WAYS

FARE: ADULTS, $9.95; CHILDREN $5.00

Phone KI 3-2811

SEE YOU ALL AT THE EX.

PORTLAND CEMENT

50 BAGS OR OVER

$1.10 PER BAG DELIVERED.

ALUMINUM ROOFING

HEAVY GUAGE — 10 SQ. OR OVER

$11.00 PER SQUARE DELIVERED

The BLACK LUMBER Co.

LIMITED

PHONE KI 3-2188 MORRISBURG

REQUIRED IMMEDIATELY

TWO EXPERIENCED BOOKKEEPERS in the Morrisburg Area. Typing an asset. Apply in own handwriting to:

MacLEOD, COMRIE & CO.

MORRISBURG ÷ ONTARIO



MACARONI AND HAM SALAD

1½ cups macaroni (elbows, shells, bows, wheels, etc.)
1½ cups diced cooked ham
1 cup shredded carrots
1 cup thinly sliced celery
¼ cup thinly sliced green onion tops
1 small clove garlic, crushed (optional)
½ teaspoon salt
⅛ teaspoon pepper
½ cup salad dressing or mayonnaise

Cook macaroni in boiling salted water until just tender. Drain and run cold water through macaroni to chill and separate pieces, then drain thoroughly. Combine macaroni, ham and vegetables and toss lightly. Chill. Sprinkle with salt and pepper, add salad dressing and toss to coat pieces. Serve on lettuce and garnish with hard-cooked or devilled eggs and tomato wedges. 6 servings.

MEXICALI SALAD

1 cup shredded raw carrot
1½ cups finely shredded cabbage
¼ cup chopped green pepper
¼ cup diced celery
¼ cup sliced radishes
¼ cup sliced green onion
2 medium tomatoes, diced (about 1½ cups)
½ teaspoon salt
⅛ teaspoon pepper
⅓ cup French dressing
½ cup commercial sour cream

Combine vegetables, salt and pepper, add French dressing and toss to coat pieces. Refrigerate for ½ hour. Just before serving drain off dressing, add sour cream and toss to coat pieces. 6 servings.

CUCUMBER AND SOUR CREAM SALAD

3 medium cucumbers (about 6 inches long)
1 teaspoon salt
1 cup commercial sour cream
2 tablespoons white vinegar
½ teaspoon sugar
¼ teaspoon salt
⅛ teaspoon pepper
2 tablespoons finely chopped onion

Peel and slice cucumbers thinly. Sprinkle with 1 teaspoon salt. Mix well and let stand 30 minutes, stirring occasionally; or, for crisper slices, cover with ice water. Drain thoroughly, pressing out excess liquid. Combine sour cream with remaining ingredients, add the drained cucumbers and mix well. 6 servings.

SWEET AND SOUR GREEN BEANS

1½ pounds green beans, cut in 1-inch pieces (about 5 cups cut)
1 cup boiling water
¾ teaspoon salt
3 tablespoons butter
1½ tablespoons cornstarch
3 tablespoons sugar
3 tablespoons cider vinegar
2 to 3 teaspoons soy sauce

Cook beans in salted, boiling water with 3 tablespoons butter added until just tender. Drain and reserve liquid. Measure and add enough cold water to make 1 cup liquid.

In a small saucepan combine cornstarch, sugar, vinegar and soy sauce. Add liquid and mix well. Cook, stirring constantly until sauce has thickened, 3 to 4 minutes. Add to beans, heat and serve immediately. 6 servings.

FRESH BEAN SALAD

2 cups cut green or wax beans (1-inch pieces)
OR 1 cup each green and wax beans
⅓ cup boiling water
¼ teaspoon salt
½ cup French dressing
1 cup sliced or diced celery
½ cup sliced radishes
¼ cup thinly sliced green onions, with tops
¼ teaspoon salt
⅛ teaspoon pepper
Lettuce

Cook beans until just tender. Drain and cool. Add dressing, toss lightly and marinate in the refrigerator for about 1 hour. Just before serving add celery, radishes, and onions, sprinkle with salt and pepper and toss to coat pieces. Serve as side salads on lettuce. 6 servings.

Note: For an interesting yellow and green salad, omit the radishes.

POTATOES "FONDANTES"

6 small potatoes
½ teaspoon salt
⅛ teaspoon pepper
½ cup milk approximately

Boil potatoes in their jackets for 10 minutes, then peel and place in a saucepan just large enough to make one layer. Sprinkle with salt and pepper, then add milk so that it comes half way up potatoes. Cover and cook over low heat until potatoes are tender and milk is absorbed, about 35 minutes. Turn potatoes once during cooking. 3 servings. To vary, add chopped parsley or chopped green onion just before serving.

CRISP NEW POTATOES

12 small new potatoes
3 tablespoons melted butter
3 tablespoons flour
1½ teaspoons salt
⅛ teaspoon pepper
¾ teaspoon paprika

Scrape and wash new potatoes. Roll in butter, then in seasoned flour. Place in a greased shallow baking dish and bake in a hot oven (425 deg. F.) until crisp and golden brown, 35 to 40 minutes. 6 servings.

Note: If potatoes are large or time is short, parboil potatoes for five minutes in 1 cup water.

SOUR CHERRY PIE

Pastry for a 2-crust 9-inch pie.
1 cup sugar
¼ cup flour
⅛ teaspoon salt
4 cups pitted sour cherries
¼ teaspoon almond extract
1 tablespoon butter

Line pie plate with one half of the pastry. Mix sugar, flour and salt. Sprinkle one quarter of the sugar mixture over bottom of pie shell. Mix remainder with cherries and pour into pie. Sprinkle with almond extract, dot with butter and cover with remaining half of pastry. Bake in a very hot oven, 450 deg. F., for 10 minutes. Reduce heat to 350 deg. F. and continue baking 25 to 30 minutes longer.

Note: Pie may be covered with a lattice top, if desired.



ANDREW YOUNG, B.A., claims that sugar maple trees will grow and flourish in Alberta. Many years ago he planted seeds and seedlings in his garden in Brooks and also on his farm. Those that received reasonable care survived. Natalie Serr is holding a branch (above) from a sugar maple in Mr. Young's garden. Mr. Young gave seeds and seedlings to Gus Griffin, former general manager of the Eastern Irrigation District when opened by the Canadian Pacific Railway. Mr. Griffin also successfully grew the sugar maple. "There is no reason why sugar maples should not thrive in Southern Alberta, if given some care and attention and watered when needed," said Mr. Young. "If Alberta wants to become the 'land of the maple' that objective can be achieved if people have sufficient interest." As by-products of the culture of this tree, maple sugar and maple syrup can be harvested in the early spring months.

—The Bulletin, Brooks, Alberta

THIS SPORT WAS A KILLER WITH KNIGHTS OF OLD

JOUSTING

BY DAVID SOLOMONS

It was like stepping into a time machine and being whisked hundreds of years into the past. The place was a little village in rural England. In the background was a great house surrounded by lush green lawns and flower-strewn paths.

The centre of attention was a roped-off arena a little way off. Gaily colored pennants fluttered from poles all around. Tall tents with strange designs on them had been set up at intervals.

At one end was a large pavilion painted in rainbow colors, in which sat, it seemed, people from a bygone age. The men wore velvet and silk suits with plumes of feathers in their hats. The women were in lovely gowns, trimmed with lace and with high collars.

Their eyes were focussed on men on horseback wearing even stranger dress—heavy armour and chain mail topped by shiny helmets with plumes of feathers. They carried long, wicked-looking lances.

CHARGE AT FULL GALLOP

At a word from a man in the centre they rode their brightly caparisoned (blanketed) horses to either end of the arena. Then, at the sound of a fanfare by trumpeters in red and black, they charged each other as fast as they could.

Each was trying to knock the other off his horse. Twice the first pair missed, but the third time one man was knocked off by a lance, which shattered into pieces.

Then the fallen warrior was dragged away to a corner, and two more horsemen began to ride at each other.

It all looked very real, but it was only "pretend". The fierce-looking weapons were made of rubber, and no-one was hurt.

An organization in England called the National Trust—which looks after big, old houses and large estates and parks given to the nation by their owners—had decided to revive one of England's oldest sporting events—jousting—to raise money.

This "sport" had not been seen in England for hundreds of years, and few people knew what it was all about.

GREAT SUCCESS

Obviously, the National Trust could not allow jousting as it used to be, for in the olden days the men who rode at each other — aristocratic warriors called knights —were deadly serious.

They would try to kill or injure one another because the winner was allowed to take the arms and horse of the man he defeated.

The tournament of jousting, as it was called, was a great success. Thousands visited the little village of Montacute in the county of Somerset, in southwestern England where it was held, to see it.

Many were so enthralled by the color and pageantry of what they saw that afterwards they went into the mansion — Montacute House—to find out more about it from books in the library.

It now seems likely more events of the same kind will be held in the future. They will only be for fun and to provide good entertainment.



MOUNTED WARRIORS, armed with lances, charge at each other during the recent jousting tournament held in South-west England. It was all good fun, aimed at raising funds for Britain's National Trust.

Ancient Type

A team of University of North Dakota geologists is trying to dig up remains of an 80 million-year-old dinosaur in southwestern North Dakota.

The partially exposed skelton of an ancient Triceratops was found 15 miles north of Marmarth, N.D. last summer by a geology student who was mapping the area.

It is believed to be about 20 feet long and 10 feet high. This is the first skelton of comparable size and degree of preservation to be found in North Dakota.

Bear Story Isn't True

Mrs. Frank Links, 34, tried out the oft-heard theory that if you remain motionless a prowling bear will merely pass you by.

It doesn't work.

"I didn't think it would harm me even when it started towards me. I remembered people saying you should stay motionless if a bear approached you, so I stayed where I was.

"I got an awful shock when the bear came right up to me and bit me on the leg."

Mrs. Links was released from hospital and returned to her home in Coquitlam, near Vancouver.

Resistance of titanium to salt water makes it ideal for submarine snorkel tubes.

Worry of
FALSE TEETH
Slipping or Irritating?

Don't be embarrassed by loose false teeth slipping, dropping or wobbling when you eat, talk or laugh. Just sprinkle a little FASTEETH on your plates. This pleasant powder gives a remarkable sense of added comfort and security by holding plates more firmly. No gummy, gooey, pasty taste or feeling. It's **alkaline** (non-acid). Get FASTEETH at any drug counter.

PRINTED PATTERN



Delight a girl's heart with a peppermint-pretty skimmer—its yoke rimmed with contrast binding, bow and streamers. Stitch it up swiftly in no-iron Dacron or seersucker. Printed pattern 4509: Girls' sizes 6 to 14. Size 10 takes 2 yds. 35-in.; ⅜ contrast.

Pattern Price 50c

PRINTED PATTERN



Delight Dad with your thrifty, good sense — enchant daughter with this pretty flare of a coat. Few pattern parts, simple lines make it simple to sew, fit. Printed Pattern 4545: Children's sizes 2, 4, 6, 8, 10. Size 6 takes 2½ yards 35-inch.

Pattern Price 50 cents



Tops in fashion! Knit vest or cardigan in seed stitch with cable trim; it's lovely! Newest jumbo knits—vest, jacket. Use mohair and knitting worsted or just 2 strands of the latter. Pattern 7295; sizes 32-34; 36-38 included.

Pattern Price 35c

Name .....

Postal Address .....

No..... Size..... Price.....; No..... Size..... Price.....

No..... Size..... Price.....; No..... Size..... Price.....

MAIL TO:
ANNE ADAMS PATTERNS,
DEPT. P P L, 60 FRONT ST. W.,
TORONTO, ONTARIO
(Enclose Money Order or coins. No stamps or cheques please.)

CLASSIFIED

Canadian Weekly Features

1410 Scarth St. Regina, Sask
TELEPHONE 568 1681

MISC. ARTICLES FOR SALE

DOES YOUR CISTERN LEAK? Send inside dimensions for price. Guaranteed waterproof plastic liner Thompsons. Melita, Manitoba.

ORDER FRESH TOP QUALITY B.C. fruits direct. Organically grown available. Price list supplied. Government licensed shipper E. B. Dever, 10184 148th St., North Surrey, B.C.

FREE BLUE BOOK FOR BRIDES P.O. Box 945, Montreal 3.

1965 THINGS FREE, FREE GIFTS, free samples. $2.00 postpaid. Ashbee Enterprises. Burk's Falls, Ont.

FOR SALE: ONE ½ YARD CLAM Shell. Weight of clam is 2,200 pounds. Price $200. Apply to: Brandon Scrap Iron and Metal Co. Ltd., Brandon, Man.

PERSONAL

HOCKEY FANS — NHL STATISTical Card, containing the final official statistics for both the regular season and playoffs for 1963-64, available free. Write to Publicity Department (Prairie Publishers), National Hockey League, 922 Sun Life Building, Montreal 2, Canada.

MADAME HAYES, CARD READER and advisor on all problems. Bring or write all your troubles to her. She will solve them. Write age, year and birth date. Send $2.00 to 2339 Albert St., Regina, Sask.

$100.00 WEEKLY POSSIBLE! AT Home, in your spare time! Do easy addressing, mailing, homework! Everything supplied! Details 25c (refundable): Hulan's, Dept. WF., Massey, Ont.

JOIN THE DOLLARS UNLIMITED Club, free details. Ashbee Enterprises, Burk's Falls, Ont.

Comptometer Instruction

THE VICTOR COMPTOMETER School offers day and evening classes. Comptometer operators get excellent pay, work with interesting people. Short course qualifies you Free lifetime placement service. Low tuition. For information write 1864 Scarth St., Regina, Saskatchewan.

INCOME TAX RETURNS

SASKATCHEWAN—FARMERS AND Rural Business. Let us do your income tax work and accounting. A phone call or letter will bring you expert advice anywhere in Saskatchewan. Interprovincial Accounting Sask. Ltd., 201 3806 Albert St., Golden Mile Plaza, Regina, Sask., Phone 536-3344.

POULTRY, EGGS WANTED

Baby Chicks — Turkey Poults
Year round service on all your Poultry Requirements
SHARPE'S
1235 Broad St., Regina, Sask. 570 Fairford St. W., Moose Jaw, Sask.
Contact either office for up to date market information on eggs and poultry.

CANADA PACKERS LIMITED
SASKATOON
Complete service for the modern poultryman, producer of the famous Maple Leaf Broiler Chicken — top market prices for all poultry and eggs paid on delivery—no waiting —no gamble. Phone 244-8573.
CANADA PACKERS
212 Pacific Avenue — Saskatoon

REAL ESTATE

Homes — Farms — Hotels
Real Estate
DOLLARD & GALLAGHER LIMITED
(Immediately behind bus station)
2032 Rose Street,
Regina, Saskatchewan.

SPORTING EQUIPMENT

SHOTGUN SHELLS $1.95. Wholesale Reloading Components. XL Explosives Ltd., Hawkesbury, Ont.

WANTED TO BUY

WANTED KEROSENE FRIDGE, Propane Fridge. 1595-W-65 Avenue, Vancouver 14, B.C.

AUTO AND TRUCK SUPPLY

A-1 1960 FORD C700, TILT CAB, new tires, $2,900. Girard Motors, Elie, Manitoba.

AUCTION SCHOOLS

LEARN AUCTIONEERING, TERM soon. Free catalogue. Reisch Auction School, Mason City, 50 Iowa.

MISSOURI AUCTION SCHOOL. Free catalogue. Diploma. 1330-115 Linwood, Kansas City, Missouri. 64109

TANK CLEANING

SEPTIC TANK CLEANING, ETC., Throughout Saskatchewan — Year Round. Acme Sewage Services, 1801 Lacon St., Regina. Phone 523-8851.

HOUSE TRAILERS

WE HAVE A GOOD SELECTION OF new and used mobile homes priced from $750.00 and up. We accept furniture, car or truck and property as down payment. We also buy good clean used house trailers. See Square Deal Mobile Homes, Albert and 9th Ave., North, Regina, Sask. Phone 569-5328 — 569-5145. Dealers for: 20th Century, Safeway and Ted's Homes.

LIVESTOCK

LARGE SHORTHORN BULLS. SADdel work mares. Geo. A. Morrow, Vandura, Sask. Phone Wapella.

SELL IT IN THE CLASSIFIED

INSTRUCTION

RICHARD'S
BEAUTY COLLEGE
LTD.
REGINA'S LATEST TRAINING SCHOOL
For men and Women
Beautricians
Offering you complete training in basic hairdressing to shop management. We specialize in refresher courses individually supervised. Newest equipment and training methods used. There is a promising future in Beauty Culture. Phone or write for free literature:
RICHARD'S
BEAUTY COLLEGE LTD.
Ph. 522-2077, 1729 Scarth St., Regina
AIR-CONDITIONED

WELDING

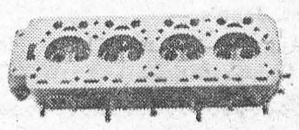

We repair Cracked Cylinder Head and Motor Blocks.
EXCHANGE DIESEL HEADS IN STOCK
—All Work Guaranteed
SUPERWELD LTD.
REGINA
400 QUEBEC ST., PH. 569-5907

PETSTOCK FOR SALE

PUPPIES WANTED — STATE AGE, sex, breed and price. Pet Paradise, 169 Osborne St., Winnipeg.

FOR SALE: PUREBRED FAWN rabbits, also Dutch and New Zealands. All ages. Florence Ross, 126 Perth Street, Brockville, Ontario.

FOR SALE: REG. BOSTON TERriers. Irish water spaniels. Hazel Hansen, Salmon Arm, B.C.

FARM MACHINERY

HARVEST SPECIALS. FEEDER chains for Massey combines. 21-$65.00; 80, 82, 21A-$80.00. 90, 92, 27-$85.00. D. J. Metal, 226 Ave. C South, Saskatoon.

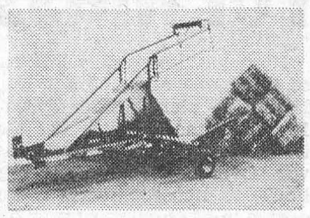

Automatic Bale Stoker
WELL BUILT
REASONABLY PRICED
For more details write
PREECO SALES & SERVICE
1101 Park Street
REGINA, SASK.
Phone 522-8146

INTERNATIONAL GROUND DRIVE, end delivery swather. Excellent condition. Canvas nearly new. Any reasonable offer accepted. G. Gardiner, Sub 26, Regina.

BUSINESS OPPORTUNITIES

FOR SALE: FRIESENS HEALTH Centre. Reasonable priced. Manitou Beach, Sask.

FOR SALE: TWO REVENUE BUILdings. Upper Fraser Valley. 4,573 sq. ft. commercial, leased. Duplex, rented, C.T.S., Trades, Alberta. Mrs. W. Perdue, General Delivery, Penticton, B.C.

REPAIR SERVICE

Specialists in Rewinding and Repair
We carry
BROOK, DELCO, GENERAL ELECTRIC & LELAND MOTORS
and a large stock of repair parts
Call on us for your needs at:
ELECTRIC MOTOR SERVICE
1234 SCARTH ST., REGINA, SASK.
Phone 569-5464

3-Hour Service

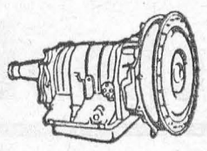

on
Automatic Transmissions
Free road test and estimates. All work guaranteed.
AUTOMATIC TRANSMISSION CLINIC LTD.
1835 Park St., Regina
Phone 523-8018



Mrs. Jeannie Snowball of Fort Chimo, Que., creator of Ookpik, the Eskimo owl, receives her first $1,000 royalty cheque from Johnny Berthe, president of the Fort Chimo Eskimo Co-operative. Mrs. Snowball's creation is being sold widely in Canada and abroad in the form of toys, dolls, jewelry and on clothing.

For Future economic expansion

B.C. hydro line to cost in excess of $200,000,000

With an eye to huge blocks of power to come from the Peace and Columbia River projects, B.C. Hydro and Power Authority has embarked on a major program of transmission line construction.

Total cost will probably exceed $200,000,000 when the program is completed in about five years.

If there is any potential bottleneck in the power picture it may be Hydro's inability to build transmission lines fast enough, says Dr. Gordon Shrum, co-chairman of the government agency.

Now under construction are a $16,000,000 230-kilovolt line linking Prince George with the Bridge River plant and a $5,000,000 230-kilovolt line from Kamloops and Vernon to Bridge River.

Tenders are expected to be called shortly for the first phase of a $140,000,000 500-kilovolt line to bring Peace power to Vancouver. In addition, a start is expected this year on a $2,700,000 line linking Vancouver with the United States' Bonneville system at Blaine, Wash.

Last link in the program probably will be a $40,000,000 to $50,000,000 transmission line from Prince George to Prince Rupert, said Dr. Shrum. This may not be ready until 1969.

The proposed Prince George - Prince Rupert line would be pushed through an area that is expanding rapidly, he said.

Plans already have been laid for pulp mills at Prince Rupert, Kitimat and Houston, all located along the proposed line. Chemical plants to feed these mills are also planned for Prince Rupert and Kitimat.

In addition, two possible major molybdenum mines are located in the area, and these could provide a large market for electricity.

The Bridge River-Prince George line will provide power for two new pulp mills which are expected to be operating in 1966.

WORD-A-WEEK
By BACH





Twenty-year-old Kiriaki Tsopei of Athens, Greece, wears Miss Universe crown she won at Miami Beach.

HORSE SENSE

Old Bill is a British work-horse who refuses to retire. He was sent to a quiet home in the country after 12 years work on the London roads.

After a few days quiet rest he began jumping five-bar gates, and generally acting like a racing two-year-old.

So Bill came back to town, and is now happily back at work in London.

OLDEST CONTINENT

Geologically one of the oldest continents, Australia is the most level and regular in outline with a great plateau extending over half the continent, a central basin and coastal plains.

CARS
STOP ARTHRITIS

ARTHRITIS FACTS
—More than a million Canadians are affected by arthritis.
—Arthritis attacks at any age.
—Early treatment is the key to prevention of serious disability. See your family doctor.

FOR A FREE BOOKLET AND FURTHER INFORMATION CONTACT:
THE CANADIAN ARTHRITIS AND RHEUMATISM SOCIETY
304 Northern Crown Building
Regina - Sask.
(THIS SPACE IS DONATED BY A FRIEND OF THE SOCIETY)



Your Life and Mine

Achievement often comes in later years

A WHILE AGO a charming woman with a good husband and two fine sons said: "I have just passed my fortieth birthday and am very depressed.

by phyllis mitchell

I feel my life is just about over, and I have not done anything with it." A single woman standing nearby expressed the opinion that anyone with her happy achievement in family life should consider herself most fortunate. Another time a woman commented: "Here I am nearly forty-three and I have done very few of the things in life I really want to do."

Many people feel the same way. Yet, if we take the time to consider the lives of a number of well known persons, we discover that some of their finest achievements were in later years.

Clara Barton founded the American Red Cross at sixty-one and presided over it for twenty-two years. She established the National First Aid Association at eighty-four, actively leading it until her death at ninety-one. The Duchess of Bedford took flying lessons at sixty-two and was still making solo flights at seventy-one.

At eighty, the artist Titian, who lived from 1477 to 1576, worked on paintings that became world famous. British Prime Minister William Gladstone, at eighty-three, battled diligently for approval of a home-rule bill.

So it seems evident it is never too late to accomplish good things. The important factors are a desire for achievement, belief that it is possible, and a diligent faith to work towards it. It is also necessary to decide what we want to do. Unless we concentrate on a particular interest our energies are likely to be scattered, and beneficial results will not come as easily. Do not allow advancing years to dim your interests. Be enthusiastic and work towards constructive goals.

• • •

A helpful new booklet now available. "Practical Steps to Solving Problems." Send 25 cents and stamped, self-addressed envelope to Your Life and Mine, P.O. Box 909, Strathroy, Ontario.



Let us PUT A BETTER ROOF OVER YOUR HEAD!
CALL
FOR A FREE ESTIMATE ON ANY JOB OF ROOF REPAIR OR REROOFING
• NO OBLIGATION •
Clark Roofing
525-7th AVE., REGINA, SASK.
BRANCHES IN SASKATOON · CALGARY · EDMONTON

CLASSIFIED

FOR SALE

WHITE ENAMEL KITCHEN RANGE wood or coal. Perfect condition. PHONE 3-2587.

SALE OF BOOKS

MORRISBURG HIGH SCHOOL

Grades 11, 12, 13

Books will be sold in Room 3, Morrisburg High School as follows: 10:00 - 12:00 a.m. and 2:00 - 4:00 p.m., Monday, August 24 to Friday, August 28, 1964.

Book Lists and Prices will be posted in the Library.

S. W. LEIGHTIZER, B. Sc.
Principal.



BROCKVILLE BUSINESS COLLEGE

FALL TERM OPENS

September 8, 1964

YOUNG LADY, be ready in just a few months to begin work as a Secretary, Stenographer, Clerk-Typist, Business Machine Operator, Civil Servant — in less time, if you have had high school commercial courses.

YOUNG MAN, prepare to be an Accountant in just a few months' time — even without prior commercial training.

As you save time, you save money. Earn entire cost of school in about three months at work.

Free placement. Experienced instruction. Modern equipment. Highest employer recommendations.



WRITE FOR FREE BULLETIN

"Planning Your Future"

Reserve a place now; or write for full facts, explaining business careers and time-saving courses. No obligation.

BROCKVILLE BUSINESS COLLEGE

2 Court House Ave Tel. DI 2-3926
F. J. E. Rogers, Principal
30-35c.

A fall that put you flat your back conld flatten your bank account too!

If you were unable to work because of an accident or sickness . . .

. . . the everyday expenses would go on

. . . there would be additional expenses

AND, if you are a farmer, you might have to pay someone else to do the chores for a while.

CIA's ACCIDENT and SICKNESS INSURANCE could keep a monthly cheque coming in for a while (up to 36 months for accident; up to 12 months for sickness) to help you pay the bills.

For more information, call: _____.

JUNIOR R. D. CASSELL
Phone KI 3-2075
Box 543, Morrisburg, Ont.

CIA Co-operators Insurance Association

Non-farm fire insurance

ROOM AND BOARD

ROOM AND BOARD in comfortable home. Reasonable rates.
MRS. HOWARD SMITH,
KI 3-3000. Morrisburg.
28tfc.

TO RENT

HOUSE FOR RENT —4 or 5 Bedrooms. Suitable for 1 or 2 families. St. Lawrence Street. Write
A. GRAHAM CASSELMAN,
55 Aylmer Avenue.
OTTAWA, Ontario.
33tfc.

4-ROOM FURNISHED APT. Heated, Lights, Water. Living room, bed room, kitchen, bath. Available September 1st. Water front location, Corner Church & Colin Streets.
PHONE KI 3-3094.
35tfc.

ONE LARGE ROOM. Furnished. — Breakfast if desired.
PHONE KI 3-2560.
35c.

LOST

MAN'S GOLD RING with Bloodstone. Sentimental value. $5.00 reward. Return to
LEADER OFFICE.

AVON CALLING

ATTENTION WOMEN:

WITHOUT any experience you can earn money for your Christmas shopping by selling Avon Cosmetics and toiletries in your vicinity. Write: Mrs. A. White, 432 Churchill Road, Prescott, Ontario.
35c.

HELP WANTED

WANTED: RELIABLE MAN as Dealer in Dundas Co. Experience not necessary. Fine opportunity to step into old profitable business where Rawleigh Products have been sold for years. Big profits. Products furnished on credit. Write Rawleigh, Dept. H-289-163, 4005 Richelieu St., St. Henry, Montreal.
35c.

WAITRESS WANTED

WAITRESS WANTED IMMEDIATELY. Apply in person at
THE HOLLYWOOD CAFE,
Shopping Centre,
Morrisburg, Ontario.
Phone KI 3-3012.
35p.

WORK WANTED

WOMAN AVAILABLE for house work. Call
KI 3-2536.
35p.

CARD OF THANKS

I wish to extend my sincere thanks and appreciation to my friends, neighbours and relatives for the beautiful cards, flowers and treats, also personal visits, while I was a patient in Kingston General Hospital. A special thanks to Drs. Jacobs, Bruce, Cook and Meyers, and nurses and staff on Victory I.
ARTHUR L. WILLARD.
35p.

PAINTING

ALL KINDS OF PAINTING DONE PROMPTLY.
PHONE KI 3-2077.
35p.

NELL'S BEAUTY SALON
WILL BE
CLOSED
FROM
SEPTEMBER 7 — 13
INCLUSIVE
35-6c.

BINGO!

ST. MARY'S HALL
MORRISBURG
EVERY TUESDAY
8:00 P. M. SHARP
- 15 REGULAR GAMES
- SPECIAL GAMES
- JACKPOT GAME

NEXT WEEK'S JACKPOT $115.00

ADM. TWO CARDS $1.00

FLOYD FISHER

REAL ESTATE BROKER
MORRISBURG ONTARIO

PHONES:

Office KI. 3-2044
Residence KI. 3-2355

115 ACRE FARM — Winchester area. 110 acres of excellent workland. Good buildings, water pressure, 39 head cattle, 2 tractors and full line of machinery. Asking complete $30,000 with $10,000 down.

100 ACRE FARM — Ingleside area. 6 room frame house with modern kitchen. Barns 30 x 64, hen house, hog pen, garage, 2 wells. Asking $7,800 on terms.

NEAR WILLIAMSBURG — A good retirement home. 12 acres of good land with a well maintained house, modern kitchen, 4 pc. bathroom, drilled well, barn suitable for poultry or hogs. Asking $6,000.

70 ACRES VACANT LAND in Matilda Township, mostly workable. Full price $1,500.

MORRISBURG — An attractive 3 bedroom bungalow on Augustus Street. Oil heating, garage, nicely landscaped. Asking $11,000. Good financing available.

BILL MEABRY Ph. KE 4-2119

COMING EVENTS

EUCHRE AND BRIDGE

The Order of the Eastern Star wil lhold a Euchre and Bridge and Food Sale in the Morrisburg Temple on Tuesday, September 30th at 8.30. Tickets 50c.
35c.

RUMMAGE SALE

The Order of the Eastern Star will hold a Rummage Sale in the Shopping Mall on Friday, October 23rd from 10 a.m. to 9 p.m.
35c.

NOTICE TO CREDITORS AND OTHERS

IN THE MATTER OF THE ESTATE OF GEORGE THOMAS BOWMAN

ALL persons having claims against the Estate of George Thomas Bowman, late of the Village of Morrisburg, in the County of Dundas, gentleman, who died on June 30th, 1964, are hereby notified to send particulars of the same to the undersigned on or before September 19th, 1964, after which date the estate will be distributed with regard only to the claims of which the undersigned shall then have notice, and the undersigned will not be liable to any person of whose claim he shall not then have notice.

DATED this 17th day of August, A.D. 1964.

LACHLIN KEITH BOWMAN,
Administrator,
25 Vanson Ave., Ottawa, Ont.
By his solicitor herein.
G. WILLIAM GORRELL, Q.C.
Morrisburg, Ontario.
34-6c.

CALL THESE NEW NUMBERS

— FOR —

AMBULANCE SERVICE



AREA CODE 613

DAYS— 543-2112

NIGHTS— 543-3189

BRUCE CASSELMAN
MORRISBURG

FAMOUS BAND AT CROSSROADS, MOIRA

Huey Underwood, the Duke Ellington Ace and his band are appearing nitely at this magnificent Restaurant-Motel.

Food here is prepared by the former Chef to the Duke of Windsor. A "must" for those seeking the unusual.

Crossroads is located 15 miles across bridge from Cornwall.
35c.

AT HOME

Mr. and Mrs. Fred Morrell of Dundela will be at home to their relatives, friends and neighbours on the occasion of their 50th wedversary.

"GEE-EM" NOTES

Ten thousand Oshawa-built cars and trucks were exported by General Motors of Canada in 1963.

The big central parts warehouse of General Motors of Canada at Oshawa stocks quantities of 180,000 individual parts. The company maintains nine other parts warehouses across Canada.

FOR SALE

MORRISBURG

Three Bedroom Dwelling — All modern conveniences on Loyalist Street. Asking price $13,000.00. Mortgage available.

Three Bedroom Frame Dwelling, stucco covered, overlooking Lake on Park Avenue. Full basement, oil fired furnace with hot water heating. Immediate occupancy. Asking price $13,000.00. Mortgage available.

Three Bedroom Frame Dwelling, completely modern, available immediately, located on Frist Street. Payable on a monthly payment mortgage plan. Asking price $12,500.00.

Dry Goods Store in Shopping Centre. This is one of the most popular stores of its kind in the Seaway Valley. Owner must sell due to indifferent health. Cash or terms can be provided. Purchase price based on stock at time of sale. Contact us for further details.

Apartment for Rent. Completely furnished, heated, immediate occupancy. Contact us for inspection.

IROQUOIS

Three Bedroom Frame Dwelling, modern conveniences, immediate occupancy, mortgage available with a low down payment required. Asking price $9,000.00.

Many other water front lots, cottages and farms available.

GORDON W. THOM

REALTOR
Morrisburg Shopping Centre
Office: KI 3-3055 Res.: KI 3-2585
SALESMAN
J. MILTON CARKNER
TELEPHONE: KI 3-2079

LORNE G. CRABBE
REAL ESTATE
For Prompt Service, Call
HARRY W. MEIKLE
KI 3-3175
Park Ave. Morrisburg

Three Bedroom Frame, Stucco-Finish Ranch Style House, located on corner lot, High and First. Full basement, forced air, TV tower. Immediate occupancy. Asking price, $15,500 with terms.

100 ACRE FARM (56 acres adjacent; reasonable). Good Buildings and House. $15,000.

200 ACRE FARM—Good buildings and house. $22,000.

ONE COTTAGE LOT — West of Mariatown.

TWO COTTAGE LOTS — Three miles West.

ONE BUILDING LOT on Victoria Street.

TAXI CASSEL'S

PROMPT
24-HOUR SERVICE
KI 3-2062
Morrisburg —:— Ont.

REAL ESTATE

ALBERT GALE AGENCIES LTD.

MORRISBURG - - ONTARIO

Members of the Multiple Listing Services, Ottnwa, Kingston and Central St. Lawrence Boards

MORRISBURG PHONE: KI 3-2898
CORNWALL PHONE: WE 2-3205
IROQUOIS PHONE OL 2-4296
OR WRITE P. O. BOX 397, MORRISBURG

IN THE CHURCHES

ST. MARY'S CATHOLIC CHURCH
MORRISBURG

Sunday—
Masses at 8 a.m. and 11 a.m.
Saturday Evening—
7.30—Devotions and Confessions.
Week Day Mass 8.00 a.m.
ST. CECILIA'S, IROQUOIS—
Sunday—
Mass at 9.30 a.m.

ST. LAWRENCE EVAN. LUTHERAN PARISH

TRINITY XIV, August 30, 1964—
St. Paul's—
Aug. 30—9.45 a.m.—The Service.
St. John's —
Aug. 30—11 a.m.—The Service.
EVERYONE ALWAYS WELCOME

MORRISBURG PENTECOSTAL CHURCH
LAKESHORE DRIVE
Pastor: Rev. J. Gregory
KI. 3-2968 P. O. Box 251

Sunday, August 30th, 1964—
9.45 a.m.—Sunday School
For all ages.
11 a.m.—Morning Worship.
7.30 p.m.—Evangelistic Service.
Wednesday—
8 p.m.—Family Night Service.
WARM WELCOME TO ALL

UNITED CHURCH OF CANADA
LAKESHORE DRIVE
Morning Worship at 11.00
Uniting with Knox Presbyterian during August.
WORSHIP AS A FAMILY

THE PRESBYTERIAN CHURCH IN CANADA
KNOX CHURCH
"The Church With The Chimes"
Rev. Everett Hawkes, Minister
Sunday, August 30th, 1964—
11 a.m.—Morning Worship.
Joint Services with the United Church during August.
No Sunday School.

ST. JAMES ANGLICAN CHURCH
Rev. Cyril W. Earle, L. Th. - Rector
TRINITY XIV, August 30, 1964—
St. James, Morrisburg—
8 a.m.—Holy Communion.
11 a.m.—Matins.
Holy Communion Each Thursday at 10.00 a.m.
Holy Trinity, Riverside—
9.30 a.m.—Matins.

Doorbells Ringing For Mass TB Survey

Doorbells rang today in hundreds of Stormont and Dundas Counties homes to alert resident that only 10 days remain before the start of the counties mass tuberculosis survey. Over 200 volunteers began a house to house canvass to remind everyone of the importance of having a tuberculin test. The 200 volunteers, many of them members of the Women's Instute, etc., are part of an overall canvassing force of more than 3,000 persons, who will be visiting all country homes during the next 5 weeks.

In an all out effort to reach the survey's goal of tuberculin testing all available county residents, canvassers have donated numerous hours of their time to the project. They will go from door to door to remind persons that they are entitled to a free tuberculin test, answer any questions they may have about the survey, and to tell everyone where their nearest clinic will be held.

Mr. John L. McDonald, General Chairman of the survey, has suggested that persons not delay in get ting their tests in order to avoid any last minute rush that may develop.

"No one who cares for his or her own health and that of his family can afford to neglect this opportunity", he said. "This county is paying a high price for tuberculosis, a disease that can be cured and prevented. Through the co-operation o feveryone in the county, we can find the source of tuberculosis infection and check its spread".

A list of clinic times and locations in this area appears on another page of this issue. Clip it out for future reference.

There are 320 radio and television stations operating in Canada, of which 260 are privately owned and 60 are state-owned.

GALLINGERTOWN

Mr. and Mrs. Hubert Gallinger Gary and Brian of Igleside, motored to Orillia and Lake Couchiching on Sunday. Gary remained at the Ontario Athletic Leadership Camp for two weeks.

Mr. and Mrs. F. C. Gallinger spent a few days recently with Mrs. Russell Campbell and Andrew at Prescott.

The many friends of George Gow were sorry to hear that he is a patient in Winchester Memorial Hospital.

Mr. and Mrs. Fred C. Gallinger of Gallingertown spent last Thursday with Mrs. W. J. Cheley, Morrisburg.

You, too, can produce Quality Pork at Minimum Cost

Pig or sow . . . it's the well developed, well finished and well marketed product that brings you top market prices.

So start your young pigs right away on Blatchford's Pig Starter — for quick, efficient growth. High in antibiotics and rich in essential vitamins it's extremely palatable for young pigs.

Keep your sows, too, in perfect condition with Blatchford's Sow Ration. Make sure of a large litter of large, well-developed pigs at birth. The biggest at birth are biggest when weaned and can be marketed for greatest profit. Call in and get FREE booklet "Hog Grower's Guide". Learn about the Blatchford way to bigger hog profits.

Blatchford's Pig Starter
AND
Blatchford's Sow Ration

School Supplies

A COMPLETE LINE AT BETTER PRICES

VILLAGE STATIONERY AND OFFICE SUPPLIES

PHONE KI 3-3132