The CHESTERVILLE Record

"DUNDAS COUNTY THE LAND OF MILK AND HONEY" . . . . . COVERS EASTERN ONTARIO'S GREATEST DAIRYING SECTION

VOL. LII, NO. 13. CHESTERVILLE, ONT., THURSDAY, JAN. 10, 1946. SINGLE COPIES 5c

Farm Family Escapes Death When Coal Gas Fills Home

A tragedy was narrowly averted at the farm home of Mr. and Mrs. Angus Smith, just west of the village on the Ridge Road, when one of their young daughters collapsed on going to the bathroom in the early hours of Sunday morning after becoming ill from coal gas fumes.

When the child collapsed, Mrs. Smith went to her assistance but was too weak to lift her and she was helped by her husband. Erva, aged nine, and the twin daughters, aged 8, June and Jean, collapsed as they were taken out into the fresh air on the upstairs balcony and their young son Jack collapsed shortly afterwards. Their youngest child, Carl, aged three, was not affected by the gas nor was Mrs. Smith's brother, Lyle Merkley, who were sleeping in another portion of the house.

Erva, who had collapsed in the bathroom, was unconscious for about half an hour; and all three girls were ill for the rest of the day.

Mr. Smith said he had fixed the furnace fire as usual on Saturday night before retiring and with the mild weather the fire had been completely checked but the presence of gas in the house had not been noticed when they went to bed

Mr. and Mrs. D J. MacMillan Get Picture of Son's Grave

Mr. and Mrs. D. J. MacMillan this week received a splendid photo of the grave of their son, Flying Officer Hubert MacMillan, who was killed during the bombing of Cieve on the night of February 7-8, 1945, during the preparatory bombing for the assault that carried the Canadian Army from Nijmegen, Holland to the west bank of the Rhine. The photo was given to Mr. and Mrs. MacMillan by Mrs. Leo T. Gallagher who had received it from her sister, a resident of Nijmegen for the past 11 years.

The picture shows clearly the number, rank and name on the cross and the grave is heaped with flowers even though the photo was taken in early December.

DUNBAR PRESBYTERIAN LADIES' AID MET WEDNESDAY

The annual meeting of the Ladies Aid of Dunbar Presbyterian Church was held on Wednesday afternoon, January 2nd at the home of the Misses Mary and Mina Marcellus.

The vice-president, Mrs. F. Todd conducted the meeting which opened with singing a hymn.

The business of the year was brought to a close with all reports showing a very successful year with $190.00 in the treasury.

The officers were re-elected for another year.

The meeting closed by repeating the Mizpah benediction in unison.

After the meeting a dainty lunch was served by the hosteses.

NATIONAL FILM BOARD SHOWING DATES

Dates for National Film Board showings in the district are given as follows: Nation Valley, Jan. 14; S.S. No. 10, Fruid, Jan. 16; North Winchester, Jan. 18. No admission is charged for these shows which are educative as well as entertaining.

IN BROCKVILLE HOSPITAL

Mrs. Garret Moran of Chesterville, is a patient in the General Hospital, Brockville, where she was taken by Henderson's ambulance last Thursday for treatment of a heart condition.

ICE WENT OUT MONDAY

Some kind of a record was created when the Nation River ice went out at 3.20 Wednesday afternoon after the river rose to spring flood-levels in 12 hours as the very mild weather sent water pouring in from creeks and ditches. From a trickle Sunday morning, the river rose to the height of the dam abutments by evening and the continued warm weather of Monday loosened the ice and "out she went".

Multiple, Compound Fracture Result Being Caught in Belt

John Elliott, an employee of Nestle's Milk Products (Can.) Ltd., of town, is a patient in the Civic hospital, Ottawa, with multiple compound fractures of the right arm and several cuts and bruises after being thrown by a belt yesterday morning when starting a steam engine in the boiler room at the plant.

Elliott is reported to have been starting a steam engine supplying draft to the big boilers when he was caught in the belt and whirled around and thrown to the floor. He was taken to the office of Dr. H. W. Justus suffering badly from shock as well as his injuries After X-ray plates were taken in the office of Dr. R. G. Dodds, Dr. Justus had the injured man removed to the Civic Hospital in Henderson's ambulance. He is under the care of a bone specialist who states the arm will be restored to usefulness but that it will take quite a long time.

Besdies abrasions to his body, Elliott suffered bad cuts on his head.

WAS IN HOSPITAL.

Stanley Sullivan, local farmer, was taken to the Ottawa Civic hospital last week after suffering a heart attack while helping to push a stalled car and after treatment returned home on Saturday. He was ordered by doctors to give up heavy work for some time.

ONE NEW MEMBER ELECTED TO PUBLIC SCHOOL BOARD

Thos. Klingval was elected as the only new member to the Public School Board when an acclamation was accorded all members at the end of the period for qualification following the nominations December 26. Had an election been necessary, it would have been held on Monday, January 6th.

Mr. Klingval fills the vacancy created by the death of John Helmer. The other members are J. Howard Fulton, A. J. Barrie, P. J. Gilroy, H. M. Henderson and John Wardell.

FRACTURED RIGHT WRIST

Chas. Marcell, electrician, had his right wrist fractured Tuesday evening when the engine of his car backfired as he was attempting to crank it. He was treated by Dr. H. W. Justus who reduced the fracture and placed the arm in a cast.

CHRISTMAS REPORT S.S. NO. 7 WILLIAMSBURG

Grade IX: Helen McMahon 88.

Grade VII: Lois Gallinger 85, Ruth McMillan 84, Colmer Watson 81, Arnold McMahon 73.

Grade VI: Charles Tuttle 75.

Grade V: Dalton Hummel 89, Donold Tuttle 84, Doris McMahon 80, Gerald Gallinger 79. Jay Ault absent.

Grade I: Margaret Tuttle 85, Joan McMillan 83, Bert Whittaker 82.

Veronica McDonald, Teacher.

COMMUNITY THEATRE
Chesterville

FRIDAY & SATURDAY——DECEMBER 11TH & 12TH

Gene Autry

—in—

"Ride, Tenderfoot, Ride"

And on the Same Programme

"MY BEST GIRL"

Two Shows Each Evening

Friday—Last complete show after 9.20

Saturday—Last complete show after 9.32

More Effective Fire Protection Aim of New Commissioners

One of the first works to be undertaken by the 1946 Municipal Council will be an inspection and necessary repairs to the fire hydrant system, and securing fittings for the new fire engine so that it can be used as a "booster" on the hydrants. Appointment of Fire Chief, to succeed Sydney Morris who has resigned; Fire Chief and Assessor were held over until a special meeting called for January 29 when the Fire and Police Commission and Streets Commission will make a report to Council.

At the statutory meeting held at 11.00 a.m. Monday, the new Council members were sworn into office; Reeve Geo. H. Barkley, and Councillors P. S. Boyd, Geo. Gillard, Chas. McMillan and J. A. Morris. Following the re-appointment of Harry C. Hummel as Clerk-Treasurer at a salary of $400 per annum, the customary bylaw for borrowing money until taxes are collected and the agreement with the Bank of Nova Scotia to lend the municipality money at 4½%, were passed, and Council adjourned until Tuesday evening.

At the adjourned session, P. S. Boyd and J. A. Morris were appointed Fire and Police Commissioners and Community Hall Committee, and Chas. McMillan and Geo. Gillard were named Street Commissioners. When Sydney Morris, who has been Fire Chief for almost 12 years, resigned, the Fire and Police Commission was asked to submit a name for the job to a special meeting January 29 when the appointment of Police Chief and Assessor will also be made. Police Chief Garnet McLean was not at the meeting but it is expected he will take over the police post again.

Sand has been procured for use on icy streets.

Numerous suggestions were put forth to improve the efficiency of the fire department, such as paying the chief a salary that will allow him to devote some time to the upkeep of the equipment and hydrants, pay to all firemen whenever they are called out, to help pay for damage to clothing which is bound to result.

The Clerk was authorized to secure the regulations for covering municipal employees by workmen's compensation or insurance.

Accounts passed were: Archie Harper, garbage collection $11.00; Jean Casselman, premium on security bonds $18.00; Chesterville Public School, requisition $1200.00; United Counties, crushed gravel $37.54; Lannin's Garage supplies and labour on fire engine, $16.20; Chesterville Hydro Electric System, Community Hall lights $7.28; Bell Telephone Co. $13.09. Total—$1303.11.

Hydro Meeting

Preceding the Council Meeting, the members met as the Hydro Commission. H. C. Hummel was re-engaged as secretary-treasurer at a salary of $500, and Chas. Marcell was re-engaged as electrician at $125 per month.

Accounts passed included: Bell Telephone Co. $2.61: Jean Casselman, premium on sec. bond $10.00; H.E.P.C. of Ont. supplies $41.40. Total—$54.01.

Mrs. Eliza O'Neill, Aged 88, Passed Away Friday Last

The death occurred Friday of Mrs. Eliza O'Neill, aged 88, a widely-known and respected lady at her home in Chesterville after an illness which began with an attack of pneumonia on June 25. The funeral was held from the home on Queen street Sunday afternoon to Trinity United church at two o'clock where service was conducted by Rev. W. E. Wright. The remains were placed in the vault at Maple Ridge.

The late Mrs. O'Neill was the former Eliza Sinclair, and was born August 5, 1857. She moved as a girl from Port Hope to Casselman, and after her marriage to Cornelius O'Neill at Embrun, moved to the Chesterville district where the family farmed for many years.

Surviving is a family of seven sons and three daughters, Daniel of Hoboken, N.J.; John of Virden, Man.; Henry of Milner, B.C.; Ernest of Sarnia, Ont.; Duncan of Ottawa, and William and Charles of Ottawa; Mrs. Howard Baker of Melvins; Mrs. J. Kelly and Mrs. Frank Merkley of Chesterville. There are also 22 grandchildren and 20 great-grandchildren. Mr. O'Neill died in 1914.

Following a brief service at the home, the funeral cortege moved to Trinity United church where Rev. W. E. Wright preached a message of consolation from the text St. John 14:2, in which he referred to the Christian life of the late Mrs. O'Neill who had been a member of the Philathea Bible Class for many years. Hymns sung were "Jesus, Lover of My Soul." "What a Friend We Have in Jesus", and "I've Found a Friend". A duet, "In The Garden" was sung by Mrs. Geo. G. Merkley and Mrs. Allison Graham. The choir was under the direction of P. G. Hewitt, organist.

The pallbearers were six grandsons, Willard, Frank and Jacob Baker, Neil and Edmund Kelly, and Donald O'Neill.

Flowers received were, wreaths: The Family, Crain Printing Co., Ottawa; Staff of Crain Printing Co.; The Baker Grandchildren; Sprays, Mr. and Mrs. John O'Neill, Virden, Man.; Dan O'Neill, Hoboken, N.J.; and the Great grandchildren; cut flowers, Mr. and Mrs. Bernard Masterson, The Neighbours, Emerson Beckstead of Sarnia, and Mr. and Mrs. Lorne Baker of Ottawa.

Angus Smith New President Chesterville Agricultural Soc'y

The annual meeting of the Chesterville and District Agricultural Society was held in the Community Hall on Wednesday afternoon with the President, Wm. Servage presiding.

The financial statement showed a balance of $1360.00 and the members agreed that last year's fall fair was an outstanding success. Society prize money paid out amounted to $1013.25 as compared to $827.00 in 1944.

New fences and a few new buildings were built during the year and permanent hydro wire was installed.

A ground committee composed of Cam Thompson, Chas. McMillan, Ralph Smith, Wm. McCloskey, Harold Durant, Angus Smith and Eric Casselman was appointed to plan on new buildings when material is available.

Following are the 1946 officers: Hon. Presidents Orrin Dillabough, Wm. Servage; President, Angus Smith, 1st Vice Pres. Howard Kittle; 2nd Vice President, A. E. Smith; Secretary, Eric Casselman; Treasurer, Chas. McMillan; Auditors: R. C. Dillabough, Geo. Merkley.

GUILD MEETS TODAY

The Ladies' Guild of Holy Trinity Anglican church is meeting this afternoon at the home of Mrs. J. A. Morris.

Geo. Coons of Winchester Fractures Back in Fall

Geo. Coons, farmer living on the Winchester-Mountain township line near Winchester, suffered a broken back when he fell to the barn floor after pitching down hay at his home about five o'clock Sunday afternoon, and is a patient in the Civic hospital, Ottawa, and latest word is that he will be placed in a cast and unless complications set in should soon be around in the cast.

Mr. Coons had thrown down the hay and as usual slid down onto the pile but somehow fell on his back. Mrs. Coons, coming to the barn to help with the milking, called to her husband and when she failed to receive an answer found him buried in the pile of hay and almost suffocated. When she realized his condition was serious she called Mr. Coons' brother Floyd Coons, and Ernest Munro who assisted her and her daughter.

Dr. H. Justus of Chesterville attended the injured man and after accertaining the back was fractured had him removed to hospital in Dixon's ambulance.

ON "QUEEN ELIZABETH" EXPECTED TUESDAY, JAN. 15

Chesterville and district personnel expected on the troopship "Queen Elizabeth" at New York approximately January 15 include four veterans:

Scheduled for M.D. 3, Ottawa, are Spr. E. W. Fyke (Mrs. Nellie Fyke), Chesterville, and Cpl. W. D. Gore (Mrs. D. E. Gore), Morrisburg.

Pte. C. L. Bouck (C. Bouck), Elma, will proceed to M.D. 3, Kingston.

Accompanying the 2nd Canadian Armoured Regt. to M.D. 10, and then to be despatched home is Tpr. F. Burt (Mrs. G. H. Armstrong, R.R. 2), Chesterville.

IN OTTAWA CIVIC.

Mr. Mason Robinson of Grantley, underwent an operation in Ottawa Civic Hospital, December 28th, and is reported doing nicely. He is expected home shortly.

Drought to Flood in Three Days Illustrates Nature's Fickle Habits

The fickle habits of Nature were clearly illustrated here this past week in the springlike weather experienced throughout Ontario. Last Thursday the town fathers were worried over the lack of water in the Nation for fire protection and the Nestle's plant, while this Thursday they're worrying over the probable loss of the dam. But the water is so high it cannot be seen and no one knows whether the ice took out the steel posts or not.

The temperature in the district reached the record of 55 degrees above on Sunday with bright sunshine and old-timers are scratching their heads to recall a similar mild spell. The water had risen to flow over the dam stopped up the width of two planks by Sunday morning, and had backed up over the river ice through town. By evening the river was at spring level as creeks and ditches flowed full to their banks.

Ice began to break up and pile against the steel posts of the dam and Monday afternoon moved out of the river through town. While the cool weather of the past couple of days has caused the water level to drop, the river is still at springtime flood.

Birds, including the Church street robin, were singing gaily on Sunday and Monday, and streets and roads became completely bare of the coating of ice and snow.

Ice rain commenced Wednesday morning on a southdwest wind and glare ice covered everything by noon. As the rain continued throughout the afternoon memories of the "big storm" of 1943 were recalled, but the temperature moderated in the early evening and ice ceased forming on wires and trees.

During the night the wind swung to the northwest, the rain stopped and the temperature dropped, being 28 above at 7.00 this morning. Highways and some streets in town have been sanded but sideroads are dangerous for traffic.

Next Week's Programme

Picadilly Theatre

Williamsburg - Ontario

THIS THURSDAY, FRIDAY & SATURDAY DEC. 10-11-12

"SONS OF THE DESERT"

Starring your favorite comedy team, STAN LAUREL and OLIVER HARDY.

——ALSO——

"HEART OF THE WEST"

Starring BILL BOYD in this thrilling Western.

MONDAY, TUESDAY & WEDNESDAY DEC. 14-15-16

"Without Love"

Scientist works on Stratosphere invention for Army birdmen, aided by lovely girl who learns to live again. Starring SPENCER TRACY, KATHARINE HEPBURN and LUCILLE BALL.

THURSDAY, FRIDAY & SATURDAY DEC. 17-18-19

"Belle of the Yukon"

A luscious Technicolor tale of that rugged era when men battled for a pocketful of glitter dust. Starring RANDOLPH SCOTT, GYPSY ROSE LEE and DINAH SHORE.

The CHESTERVILLE *Record*
PUBLISHED EVERY THURSDAY

To Canadian Points—$1.50 per year in advance. $1.75 if not so paid.

To United States—$2.00 per year in advance.

Subscriptions may commence with any issue. Paper cannot be continued more than three (3) months awaiting renewal of subscription.

Transient or legal advertisements inserted at the rate of 10 cents per line.

No advertisment published for less than 50 cents.

Classified Ads. — Wanted, For Sale, Etc., fifty words and under, .50c first insertion or three insertions for one dollar.

In Memoriam notices with verse of four lines 50c; extra verses, each four lines 25c, cash with order.

G. C. LACEY,
Editor and Proprietor

Authorized as second class mail, Post Office Department, Ottawa.

1946	JANUARY					1946
s	m	t	w	t	f	s
*	*	1	2	3	4	5
6	7	8	9	10	11	12
13	14	15	16	17	18	19
20	21	22	23	24	25	26
27	28	29	30	31	*	*

THURSDAY, JANUARY 10TH, 1946

CIVIC PRIDE AS A STIMULANT

Civic pride is the natural outcome of interest in one's surrounrings, an interest .in the well-being of the municipality—within the home and in the wider circle. It means getting out of the rut in which one has viewed civic life for perhaps many years, and looking in a new light at the place in which he lives.

From now until spring there should be plenty of time to appreciate the situation (as the army teachers say) and make plans for improvements in the spring. Building materials are scarce, but there are other ways in which properties can be improved.

One item that would enhance the appearance of our town would be the cessation of dropping ashes, Christmas trees, boxes and other refuse over the river bank as the Nation winds its way through town Besides being a blight to the eye, this habit pollutes the water, especially when it is held back by the dam.

The institution of garbage collection, twice a week, was a decided innovation when it was suggested some years ago, and was looked upon by many as just another costly brainwave. But it has paid for itself many times over. An added service could be given, especially in winter time, if this could be made to include the collection of ashes. There are few in the village who have the means of transportating ashes to the dump with the result many go into the river or pile up to become sore spots to the eye.

The approach to the village from the north could also stand a good deal of beautifving. A partial attempt was made to improve this spot on the west side of the highway and signs were erected by the village and Rotary Club. But ditching operations put an end to this last fall and it appears as though these signs have been about wrecked. Plans should be made to fix up this approach as soon as possible in the spring, and the Hydro transformer station on the opposite side of the street might be included in the plans.

The appearance of the Bell Telephone building on that same street should be an inspiration to the village residents in seeing that the approaches to Chesterville present a pleasing appearance. Every last person is proud of the appearance the neatly kept demonstration plot gives to the southern approaches to the village. Cannot this start be continued and enlarged?

MARKETS MEAN SHIPS SHIPS MEAN MEN

During the war, Canada came into second place among the exporting nations of the world. This fact undoubtedly accounts in large part for our present day prosperity but just how long we will maintain that position remains to be seen. In any event, Honourable James A. MacKinnon, Minister of Trade and Commerce, is now en route to Britain to hold a series of talks with members of the British Government relative to the sale and marketing of Canadian products.

It must be obvious to everyone that if we are to continue our present standard of living, or anything approximating it, world markets must be found for our surplus goods. This means ships and ships mean seamen It also means that Canada must always be prepared to do her share in keeping the sea lanes free.

Possibly the most important work The Navy League of Canada has done during the fifty years of service to the Dominion and the Empire has been to keep us aware of our national responsibilities as a maritime nation and that we belong to a Commonwealth of Nations whose very existence depends upon the sea.

Its most recent achievement, namely its service to merchant seamen and naval ratings during the war, almost staggers the imagination with a record of nearly eleven million in its clubs and hostels. Combined with this has been the development of its youth-training programme that, today, has many thousands of boys under its wing and which, when expanded as is now planned, will eventually extend into every community.

Operating under a Federal Charter and wielding its powerful influence at an important source of our national wealth, The Navy League merits the financial support of County Councils and other organized bodies. Its contribution to the war effort is beyond praise. Its contribution to Peace is of equal importance and must not be curtailed for want of the necessary funds.

THE TWO-DOLLAR SHIRT

Most Canadians are unlikely to agree with John T. Hackett, K.C., M.P., that all controls should forthwith be tossed out the most convenient windw in the privy council room. Most of us see some merit in a control which does not irk us but see no merit in a control which impinges on our way of life. Few are cmpetent to take a look at the abstract principle.

At the same time, one is reminded of what Salmon P. Chase said to Horace Greeley in 1866: "The way to resumption is to resume." That dictum may yet be the only way to solve the problem.

"Oh! what a tangled web we weave when first we practise" to control. In less poetic language, it is suggested that Donald Gordon has a bear by the tail. It is clearly evident, as the Brookings Institution predicted as long ago as 1940, that the rigid price control has diminished seriously the supply of the cheaper essential goods available to the consumer. Continued rigid price control will not restore these goods to the market within measurable time and, meanwhile, Christmas shoppers found little to buy except high-priced junk. Orders, pronunciamientos, directives, adjurations to the contrary notwithstanding the $2.00 men's shirt will not be available in adequate quantity until it can be produced and marketed without loss by the makers and marketeers.

Karl Marx, who denied God, and General Chisholm, who decries Santa Claus, are being widely condemned by people who never have read either.

It has been said that children who are regular attendants at Sunday school seldom are among the youngsters in the juvenile court In Sunday School, God is taught and Santa Claus is encouraged.

A man there was and they called him mad; the more he gave, the more he had.

PUB TALK ON WATCHES

Tavern talk can be quite amusing says the deputy director of the National Jewellers' Association. Recently was overheard a conversation on the need to see that the "jewels" in a watch were not purloined when the movement was repaired. Such chatter is sheer nonsense and not worth consideration except that it might be taken to reflect upon a very worthy body of craftsmen.

Few people know the purpose for which "jewels" are set in watches. The balance of a watch beats five times per second; 18,000 times per hour; 432,000 times per day or 157,680,000 times per year. During one day the balance wheel travels a distance equal to 9¾ miles; 3,588¾ miles in a year. Metal against metal would soon wear out, and so certain of the moving parts are seated in hollowed out corundum.

This is the "jewel". It is synthesized material, produced in the laboratory and not to be confused with gem-stones. The value of the "jewels" in a watch lies in the accurate manner in which they are set in the mechanism. They have no value whatsoever as gems.

GOODBYE

We say it for an hour or for years;
We say it smiling, say it choked with tears;
We say it coldly, say it with a kiss;
And yet we have no other words than this:
"Goodbye."

We have no dearer word for our heart's friend,
For him who journeys to the world's far end
And scars our soul with going; thus we say,
And unto him who steps but o'er the way:
"Goodbye."

Alike to those we love and those we hate,
We say no more at parting. At life's gate
To him who passes out beyond earth's sight,
We cry to a wanderer for a night:
"Goodbye."

"Grandmother, were you a little girl like me once?"

"Yes, dear."

"Then I suppose you know how it feels to get ice cream cones when you dont' expect them."

The Forester's Column

THE PROBLEM IN THE SOUTH NATION WATERSHED

Ask a man who lives in the watershed of the Nation River what is the problem and he will give you a most emphatic answer. Perhaps he will tell you how the water rose over his farm, carried off his fences, made roads impassable, washed out bridges marooned him in his house and caused him all the misery that goes with the spring flood in that part. Or perhaps he will tell you of the other extreme, when the wells went dry, the river and its tributaries dried up, pastues turned brown, milk production nearly ceased, and the crops dried out. Too much water in the flood season, too little in the summer—that is the problem.

If the rainfall could be evenly distributed and allowed to run off gradually there would be no problem. It is impossible for us to control precipitation but it is possible to do something about the rate at which the water runs off. The possibilities of control would have to be investigated carefully by surveyors before any suggestions can be offered. It might require construction of dams which would involve flooding of certain parts to impound water for the summer, or the reforestation of waste lands so that they may retard the melting of snow, impede the run-off of water and act as sponges to soak up water for later release.

Any such programme would be expensive and probably beyond the powers of any one municipality. The members of Zone 5 Ontario Conservation and Reforestation Association, which is made up of reeves and other public spirited men of Eastern Ontario, have requested the Ontario Government to make a surey of the watershed to determine the measures which are required. It is probable that the survey will be made in 1946.

URANIUM, THE SOURCE OF ATOMIC ENERGY

Uranium, the basis of the atomic bomb, is a heavy element of complex atomic structure. In an uranium compound, uranium emanations, thereby undergoing a change in composition. On the basis of this information uranium was chosen as the substance to be bombarded with neutrons to break up the atom and so release an almost incredible amount of energy.

Uranium occurs in ore deposits in several minerals, the most common being uraninite, an oxide of uranium, which is found in crystals or in a dark pitch-like solid called pitchblende. A few crystals have been found in pegmatite near Wilberforce, Ontario, and large quantities of pitchblende have been mined near Great Bear Lake. The Belgian Congo has a great amount of the mineral, and some occurs in Saxony; Bohemia; Norway; the United States, and in other countries. Fine specimens of pitchblende from Great Bear Lake may be seen in the Royal Ontario Museum.

Better This Way

Charitable Lady: Here, my poor fellow, is a quarter for you. It must be terrible to be lame, but I think it must be worse to be blind.

Panhandler: You're right, ma'am. When I was blind, people was always handin' me counterfeit money.

HAVE YOU THE FLU?

When your back is broken, and your eyes are blurred,
And your shin-bones knock, and your tongue is furred,
And your tonsils squeak, and your hair gets dry,
And you're doggone sure you're a-goin to die,
But you're skeered you won't, and afraid you will—
Just drag to bed and have your chill,
And pray the Lord to see you through,—
For you've got the FLU, boy, you've got the FLU!

When your toes curl up and your belt gets flat,
And you're twice as mean as a Thomas cat,
And life is a long and dismal curse,
And your food all tastes like a hard-boiled hearse,
When your lattice aches and your head's a-buzz,
And nothing is as it ever wuz,—
Here are my sad regards to you,—
You've got the FLU, boy, you've got the FLU!

What is it like, this doggone FLU?
Just ask me, brother, for I've been through;
If I can say it without a "kerchoo",
In race-track parlance I'll say to you,
It is by Misery out of Despair,
It loosens your teeth, and curls your hair,
It thins your blood, and aches your bones,
And fil's your craw with moans and groans,
And, sometimes, maybe, you'll get well,—
Some call it FLU, brother, I call it HELL!

HERE'S OUR VERY BEST
"BARGAIN-COUNTER" OFFERS
FOR THIS NEWSPAPER & THESE MAGAZINES



NEW LOW PRICES!

Any Magazine Listed and This Newspaper, Both for Price Shown

Newspaper and Magazines 1 Year, Unless Term Shown

[] Maclean's (24 issues)	$2.25
[] Canadian Home Journal	2.00
[] National Home Monthly	2.00
[] Chatelaine	2.00
[] Family Herald & Weekly Star	2.00
[] New World (Illustrated)	2.00
[] *Farmer's Magazine* (4 yrs.)	2.00
[] Liberty	2.50
[] Farmer's Advocate (3 yrs.)	2.00
[] Magazine Digest	3.45
[] Red Book	3.95
[] Free Press Weekly Pr. Farmer	2.00
[] American Girl	3.10
[] Etude (Music Magazine)	3.45
[] Empire Digest	3.45
[] True Story	2.40
[] Parents' Magazine	2.95
[] Christian Herald	2.95
[] Silver Screen	2.95
[] Screenland	2.95
[] Open Road (for Boys)	2.95
[] Outdoors	2.95
[] Pathfinder (Weekly)	2.50
[] The Homemaker	3.95
[] Everybody's Digest	2.50
[] Flower Grower	2.95
[] International Digest	3.45
[] Hygeia	3.45
[] Current History	3.95
[] Movies in Review	3.95
[] Canadian Poultry Review	2.00
[] Movie Show	2.95
[] Forum	3.95
[] Nature Magazine	3.45
[] Popular Mechanics	3.45
[] Child Life	3.75
[] Sports Afield	2.95
[] U.S. Camera	2.70
[] The Woman	2.50
[] Your Life	3.95
[] American Fruit Grower	2.25
[] Scientific Detective	3.95
[] Correct English	3.95
[] Travel	4.95
[] Aviation in Review	3.95

ALL-FAMILY OFFER

This Newspaper — 1 Year and Any 3 Big Magazines ALL FOUR ONLY $2.75

[] Maclean's (24 issues)	1 Yr.	[] New World (Illustrated)	1 Yr.
[] Canadian Home Journal	1 Yr.	[] *Farmer's Magazine*	4 Yrs.
[] National Home Monthly	1 Yr.	[] Can. Poultry Review	1 Yr.
[] Chatelaine	1 Yr.	[] Farmer's Advocate	3 Yrs.
[] Family Herald & Weekly Star	1 Yr.	[] Can. Silver Fox & Fur	1 Yr.
[] Free Press Pr. Farmer	1 Yr.	[] Breeder's Gazette (American)	1 Yr.

Mark an "X" before the Three Magazines You Desire.

SUPER-VALUE OFFER

This Newspaper — 1 Year and 3 Big Magazines
1 Magazine from Group A
2 Magazines from Group B

ALL FOUR ONLY $3.55

GROUP A: (Select One)

[] Liberty (52 issues)	1 Yr.
[] True Story	1 Yr.
[] Pathfinder (Weekly)	1 Yr.
[] Silver Screen	1 Yr.
[] Magazine Digest	6 Mos.
[] Christian Herald	1 Yr.
[] Screenland	1 Yr.
[] Parents' Magazine	1 Yr.
[] Canadian Farmer (Ukrainian)	1 Yr.
[] Sports Afield	1 Yr.
[] Everybody's Digest	1 Yr.
[] U.S. Camera	1 Yr.
[] Flower Grower	1 Yr.
[] Movie Show	1 Yr.
[] The Woman	1 Yr.
[] Open Road (for Boys)	1 Yr.
[] Outdoors	1 Yr.

GROUP B: (Select Two)

[] Maclean's (16 issues)	8 Mos.
[] Canadian Home Journal	1 Yr.
[] National Home Monthly	1 Yr.
[] Chatelaine	1 Yr.
[] Family Herald & Weekly Star	1 Yr.
[] New World (Illustrated)	1 Yr.
[] *Farmer's Magazine*	4 Yrs.
[] Can. Poultry Review	1 Yr.
[] Farmer's Advocate	3 Yrs.
[] Can. Silver Fox & Fur	1 Yr.
[] Free Press Pr. Farmer	1 Yr.
[] Breeder's Gazette (American)	1 Yr.

*NOTE: Farmer's Magazine sent to Farm addresses in Eastern Canada Only

FILL IN AND MAIL TO THIS NEWSPAPER TODAY COUPON

Check magazines desired and enclose with coupon.

Gentlemen: I enclose $..... Please send me the offer checked, with a year's subscription to your newspaper.

NAME .....

STREET OR R.R. .....

POSTOFFICE..... PROV.....

50 New Subscriptions at $1.50 Canadian, $2.00 American for The Chesterville Record will be accepted

PLEASE USE THE ABOVE COUPON, and state whether magazine subscription is New or Renewal. Enclose remittance with Coupon and mail — or bring it to:

THE RECORD OFFICE

Box 698 - - CHESTERVILLE

Late Mrs. P. J. Kirby.

Our community was saddened when word was received that Mrs. P. J. Kirby, wife of the late Patrick J. Kirby, had passed away in Toronto on Tuesday, December 18th, in her seventy-eighth year, after an illness of two weeks from a heart condition. Mrs. Kirby had left only a month previous to spend the winter with her daughter in Toronto and although in failing health for the past year her sudden illness and death was a great shock to her family, friends and neighbours.

She was born in Dundas county and was formerly Sarah Anne McGloyne, daughter of the late Wm. McGloyne and Honor Coyne. Mrs. Kirby had received her education in local schools and had taught school in Connaught, Matilda and at the Public School here. She took a quiet but active part in community and parochial activities and had been the President of the Catholic Women's League in previous years. Her kindness in manner and mild disposition had won many friends in all places where she had been known.

Surviving Mrs. Kirby are two daughters, Mrs. E. O'Connor (Mary) of Toronto and Mrs. E. A. Kahala (Eva), of Ottawa, who were with her when she died. She also leaves one sister, Mrs. W. J. Peavey of Denver Colorado, and a number of nieecs and nephews.

The funeral took place on Friday, December 21st to St. Mary's church, where Requiem Mass was sung by Rev. P. J. Keaney and interment was made in the family plot.

The pallbearers were Eric Casselman, Wm. McCloskey, James McDonald, Wm. Servage, Michael Curran and John Heveran.

The following spiritual offerings were received: Mr. and Mrs. E. O'Connor (High Mass); Miss Frances O'Grady (High Mass); Mrs. J. T. Kearns (High Mass); Mr. and Mrs. E. A. Kahala, Betty Ann Kahala, Mrs. W. J. Peavey and family, Rev. P. J. Keaney, Mrs. Wm. Barrett and family, Mr. and Mrs. Charles Kearns and family, Mr. and Mrs. J. McDonald and family.

Mr. and Mrs. Albert Courville, Mr. and Mrs. Edw. Carroll, Mr. and Mrs. Wm. Moriarty and family, Mr. W. J. Lynch and sons, Mr. and Mrs. Jas. Moran, Mr. and Mrs. Mac Curran, Jean, Jack and Pat Curran, Mr. and Mrs. Wm. McCloskey and family, Catholic Women's League, Mr. Bernard Coyne, Mrs. Jane Kahala and Helen, Mr. and Mrs. Len Mowat, Elizabeth and Michael Mowat, Miss Helen Allen, Mr. Benny Coyne, (2); Mr. and Mrs. L. Moriarty, Mrs. Edw. McDonald and family, Mrs. J. Clement and family, Mrs. Thos. McCloskey and family, Mr. and Mrs. Thos. McCadden, Mr. and Mrs. Lucien Belanger, Mr. and Mrs. Neil Doyle, Mrs. Bridget Mulloy and family, Mrs. Ada Kunde, Mr. and Mrs. Pat Chambers and family, Mr. and Mrs. Paul Gagnon, Mr. and Mrs. Michael Curran, Mrs. Laura McGinty, Mrs. Anna Teknipp, Mrs. Ada Kunde, Ray and Florence Masterson, Mrs. A. McGowan and Margaret, Mr. and Mrs. M. J. Coyne, Miss Sara T. Martin, Mrs. Vincent Coyne and family, Mr. and Mrs. Wm. Servage, Mr. and Mrs. John P. Heveran, Mr. and Mrs. Frank Allen, Miss Margaret McCloskey, Mr. and Mrs. Frank Fischer.

Messages of Sympathy were received from: Mrs. W. J. Peavey and family, Denver, Colo.; Mrs. Ada Kunde, St. Petersburg, Fla.; Marion McGinty, Cleveland, Ohio; Mr. and Mrs. M. J. Coyne, Syracuse; Miss Sara Martin, Syracuse; Mr. and Mrs. Lucien Belanger, Inkerman; Mrs. O. J. Gillen, Montreal; Florence Masterson, Mrs. Stuart, Mrs. Wm. Carroll and Mrs P. Gagnon, Ottawa; Mrs. Morris Servage and the following from Toronto, Mrs. Hutchinson, Mr. and Mrs. T. Caswell, Mr. and Mrs. Sheppard, Mr. and Mrs. Manson, Mr. and Mrs. McClellond, Mr. and Mrs. W. Gibson, Mr. and Mrs. C. Wert and a floral wreath from the family.

Radio Forum News

DENTAL CLINIC RECOMMENDED

Institution of a dental clinic in the school section was a project calling for the joint action in the community, the Farm Forum of S.S. No. 10 decided at the Monday night session held at the home of Oscar Foster in the discussion following the half-hour radio debate. H. R. Johnston was the convenor.

The question under discussion was "What jobs need to be done in your community which cannot be accomplished by individual action alone?" Fourteen members took part in the debate.

In the breakdown of the main question the group showed favour towards soil conservation measures to maintain and improve the fertility of the soil and preserve moisture and though a "land use and capability survey" would benefit the community to determine adaptability of soil for various crops, type of fertilizers required by the different soils, improvement of pastures, and establishing and improving woodlots.

Although credit unions had proven very successful in other parts of Canada it was felt the scheme was not practicable in this area, but a marketing co-operative would be a coming step for the co-opertive already established in Chesterville.

Dental clinics, of which the Provincial governments pay 50 per cent of the cost, should be established in the school section. It was pointed out that under the present system the school nurse recommends after examination what dental work is necessary for the pupils but as a rule it was neglected through various causes, expense, carelessness and so on. A hospitalization plan would bring benefits to a much larger group than the present schemes which are expensive and provide only a limited amount of aid.

Meeting next Monday night will be at the home of H. R. Johnston.

Letters to The Editor

DONALD-FORRESTER FARM

Dear Mr. Editor:

In the article entitled, "Wm. Forrester Donates Farm to United Church for Welfare Centre" which appeared in your paper January the fourth there are two points which need correction. Who is at fault is not so important as the fact that these two points are not in accordance with the facts of the case.

In the first paragraph it is stated. ." Extending its work in child welfare the United Church Presbytery of Ottawa will establish a youth Centre". To be accurate this should read. "The Laymen's Association of the United Church Presbytery of Ottawa." The emphasis is on Laymen's Association and not on Presbytery.

Again another paragraph reads "Mr. Martineau says the committee has the whole-hearted support of the people of Morewood and the school boards." The first inaccuracy could have been overlooked but the second one, in fairness to all concerned must be corrected. The welfare centre has not the whole-hearted support of the school boards nor that of the people of Morewood. At the annual meeting of the Public School ratepayers, held December the twenty sixth, nineteen hundred and forty-five, the following resolution was passed. "Moved by . . . and seconded by . . . that this meeting is opposed to opening a home for boys on the W. E. Forrester Farm and that we as ratepayers would not be in favour of their attending our Public School." It will be of interest to note what the Public School Act has to say on this point. Section 5 (1) states "All schools established under this Act shall be free public schools, and every person between the ages of five and twenty-one years, except persons whose parents or guardians are separate school supporters, and except persons who, by reason of mental or physical defect, are unable to profit by instruction in the public school, shall have the right to attend some such school in the urban municipality or rural school section in which he resides." The usual interpretation given to the term "in which he resides" is the place where the child lives. To further clarify the point under discussion Section 86 (7) of the same Act states; that a person of school age maintained in a county house of refuge or a children's shelter shall be deemed to be a non-resident and the county council shall pay to the board of the school attended by such person such monthly fees as may be agreed upon, or at least the average cost per pupil of the maintenance of the school.

If I may, Mr. Editor, further impose upon your generosity, there are a few rumours circulating in the community which will die a natural death if the facts are known. It has been reported, that the Chairman of the High School Board had spoken out of turn by speaking for the board without proper authorization. I can state definitely that the chairman, on no occasion, to my knowledge, did speak for the board. I did, however, ask him what action the High School Board had taken, and he stated the mere fact that they had discussed the matter but took no action pending further information. Further I heard other members of the board discuss the question and make the same statement.

It is also reported that four hundred boys will be housed on the Donald-Forrester Farm, (the new title). This figure is so fantastic, I can't see how such a rumour could ever be circulated. Has the author of this rumour stopped to consider the amount of money that would be required to construct the buildings to house so large a number of boys? The thing is simply preposterous. If that is the case the trustees certainly don't know about it.

Some parents in the community have been seriously disturbed by the rumour that the Donald-Forrester Institution is for juvenile criminals. If this were true I would not blame them. The promoters of the Institution are interested in the preventive and redemptive work of the church. We as christians feel it our duty to create an environment for UNDER-PRIVILEGED children so that they will have an opportunity to grow into upright and christian men and women. We take seriously the words of the Master "Suffer little children to come unto me and forbid them not for of such is the Kingdom of God." Many children are born in circumstances in which it is impossible for them to learn the real meaning of Fatherhood and Love of God. We who have been blessed with the tender care of loving parents and sanitary homes in our childhood, are incapable of realizing the handicap with which some children are burdened. Unless they receive help from the christian forces and organizations, they have little hope of avoiding a criminal career. I have lived but a short time among the people of Morewood, yet, I do not hesitate in saying that the sterling qualities they have revealed are heart and soul deep.

There is another quotation I would like to use in closing this letter: "Whoso shall offend one of these little ones which believe in me, it were better for him that a millstone were hanged about his neck and that he were drowned in the depth of the sea." I wonder if the ratepayers present at the annual meeting and passed the above quoted resolutions and the authors of the various rumours had these two sayings of the Master in mind, when they acted as they did?

Respectfully Yours,
E. A. Martineau.

Morewood, Ont.,
8 January, 1946.

No Argument

After a young lawyer had talked nearly an hour to a jury, who felt like lynching him, his opponent in the case, a veteran of the bar, arose, smiled sweetly at judge and jurymen and said:

"Your honor, I will follow the example of my young friend, who has just concluded and submit the case without argument."

What are they takin' Hooligan off in an ambulance for?

For batin' his wife, Mrs. O'Brien explained.

Fundamental Similarities Cement U.S.A. and Canada

United by a danger common to fundamentally similar nations, our two great countries transcended the thin clouds of economics, locality and government and descended in full combined force like a squadron of fighters, onto the common target, Germany, to complete the mission of deliverance, said First Lieutenant John E. Keaney, of New York City, before the Rotary Club of Chesterville, Monday evening, as he pleaded that the principles of freedom might be enshrined so that under that guidance and protection we shall see our countries, under God, cherished for all time as the champions of liberty and the exponents of democracy.

The four rotarians who are members of the 1946 Village Council, and one who served on the board last year, were hosts to the club for an oyster supper. Geo. Gillard, the fifth member of the council, and H. C. Hummel, clerk of the municipality, were guests of the club, as was Basil Sheridan of town.

Dr. S. H. Hutt reported on the case of a local child afflicted with an eye disorder who is being assisted by the club. Walter Carr, president of the club, volunteered his car to take the child to an Ottawa specialist on Friday. Thos. Barnes reported on plans of his committee for a series of dances.

The guest speaker was introduced by Francis Moriarty, who told the club that Lt. Keaney was a member of the 364 Fighter Group in the 8th U. S. Army Air Force and had been stationed in England and France and had visited Germany. In civilian life he had been a teacher of English and French and a physical instructor specializing in basketball and baseball.

Our countries were both pioneered, explored, settled and cultivated by refugees from Europe after being deprived of their fundamental freedoms —speech, worship, thought and legitimate enterprise. They were commonly united in a gnawing business against oppression of their natural desires and to escape this oppression they followed the star of the hope that was America. Here they did not find refuge, they made it. We who came back after them reaped the crop of freedom they fought so hard to sow.

"Thank God we remained true to their tradition," said Lt. Keaney. "But for their lesson that naught else matters but the right to the free operation of our God-given faculties we might today be bound in far more cruel bonds than those our forefathers sacrificed so much to burst."

P. J. Gilroy expressed the thanks of the club.

Dodging the Question

"I hope you're getting on nicely at school," said Mrs. Jones to her small niece. "Now, I wonder if you can spell 'horse'?"

For a minute the little girl thought hard, then a relieved looked dawned in her eyes.

"I could if I wanted to aunty," she said scornfully, "but don't you think it is rather old-fashioned?"

Looking Backward

20 Years Ago

From The Record Files

Thursday, January 7th, 1926

Hockey was the big time sport in Chesterville and district at this time. During the week Chesterville Juniors won at Finch 3 to 1 and lost at Winchester 4 to 3. Finch seniors also polished off Chesterville with a four to three score, but Chesterville took it out on Russell when they shut out Russell 5 to 0.

Robert Harrop, many years CPR agent died on Tuesday. The deceased was but the second agent to serve at Chesterville station after the opening of the line. He had been agent many years.

Daniel Daley passed away New Year's day at the home of his sister, Mrs. Ellen Allen.

The Young People of the Presbyterian church presented the Musical comedy "Our Minister's Honeymoon" to a full house in the Music Hall Friday night.

Morewood Presbyterians put on one of the best Christmas entertainments in the history of the church Christmas eve. High praise was given the ladies who undertook the training of the young folks for the occasion, foremost among whom were Mrs. Thos. Coulthart, Mrs. A. Smirle, Mrs. Robert Rainey, Mrs. W. S. Feeley, Miss Laura Hunter and Miss Minnie Coulthart.

Messrs. Dean Loucks, Ralph Dillabough and Norman McLeod of Morewood, attended the reunion of Normal School students in Ottawa last week.

Mr. and Mrs. Wm. McIntyre and baby and Mr. J. Hamilton of Finch were New Year's guests of Mr. and Mrs. Arthur Beckstead of Grantley.

Mr. and Mrs. Matthias Barkley of Dunbar, spent Sunday with the latter's sister, Mrs. Erza Sullivan of South Mountain, who was seriously ill.

Rev. and Mrs. Weary, Charles and Cyril of Winchester, spent Christmas at the home of Mrs. Robert Meldrum, Berwick.

Guests of Mr. and Mrs. Thos. Flynn at the Dominion House for the holidays were Miss Eileen Flynn of New York. Miss Florence Flynn of Cornwall; Mr. Thos. Carpenter of Montreal and Mr. Walter Hughes of Chicago.

Dunbar Presbyterian Y.P.S. Elects 1946 Officers

On Friday evening, January 4th, the Dunbar Presbyterian Y.P.S. held their annual meeting at the home of Mr. and Mrs. Elmer McMillan. The meeting was well attended at the conclusion of the devotional exercises and the annual reports of the Secretary and the Treasurer had been given, both reports being most encouraging. A presentation was made by the Society to Mr. and Mrs. Keith McMillan in honour of their recent marriage. An appropriate address was read by Miss Florence Barkley, and the gift was presented by Wendell. Mr. McMillan in a few chosen words, thanked the Society for their kindness on behalf of himself and his wife, and invited the society to meet at his home.

After the President declared all offices vacant, Rev. Mr. Heustin took the chair for the election of officers, the following being elected: Hon. Presidents, Rev. Heustin and Mr. F. Todd; President, Miss Mina Marcellus; Vice-Pres., Miss Winnifred Elliott; Sec., Mrs. Arza Beckstead; Treasurer, Miss Florence Barkley; Worship Convenor, Mrs. Elmer McMillan, Assistants Wendell Harper, James McMillan; Fellowship Convener, Miss Winnifred Elliott, assistants Mrs. Keith McMillan, Lyle Elliott; Service Convenor, Mrs. Levi Merkley, assistants, Donald and Marion Beckstead; Christian Education, Rev. Mr. Heustin, assistants, Miss Florence Barkley, Keith McMillan; Delegates to Presbytery meetings, Miss Winnifred Elliott and Arza Beckstead.

Auditors: Messrs. Frank Todd and Elmer McMillan.

After the election of officers, the Rev. Mr. Heustin closed the meeting with prayer.

A dainty lunch was served by the host and hostess. The next meeting of the Society will be held on Friday evening, January 18th, at the home of Mr. and Mrs. Grant Beckstead, where the officers will be installed.

It doesn't cost to advertise in The Record — It Pays.

FREE
FUL-O-PEP FARM SHOW

(A Full Evening of Sparkling Entertainment)

Farm Movies

PASTURELANDS
(A Pictorial Record of Canadian Agriculture)

CALGARY STAMPEDE
Ridin', Ropin', Buckin' Bronchos - Thrills - Thrills

SELECTED SHORTS
Educational and interesting films on the management of Farm Animals.

FARM RADIO BROADCAST
See and take part in the popular FUL-O-PEP QUIZ BROADCAST.

CHESTERVILLE COMMUNITY HALL
Chesterville, Ontario

Thurs., Jan. 10, 8.15 P.M.
NO ADMISSION CHARGE

Sponsored by FUL-O-PEP Dealer
M. DURANT & SON
CHESTERVILLE

We Have a Good Stock of

FROSTED FOODS

Quality Fish

Branded Beef Lamb Veal

If your Locker Rental has not been paid for the current year, may we have it at your earliest convenience?

Marcellus Meats
and Locker Storage
ONE PURPOSE—"TO SERVE YOU WELL"

Seventh Ave, Osnabruck

Sympathy is extended to Mr. and Mrs. Clifton Gallinger on the death of the latter's mother, Mrs. Charles Shaver of Aultsville, who passed away on Wednesday.

Word has been received here of the death of German Flynn of Massena, N.Y., who passed away in hospital Thursday last. Mr. Flynn spent his boyhood in this avenue and was well-known by many residents.

Miss Rita Moss spent several days with her parents, Mr. and Mrs. M. Moss and family, Vernon.

Miss Fern Gallinger, of Aultsville, spent several days with Mr. and Mrs. Jake Grandaw.

Mr. and Mrs. J. T. Flegg, Miss Arlene and Gary were New Year's guests of Mr. and Mrs. Garnet Beckstead and family, 5th Ave.

Mr. and Mrs. Cecil Wert and Billie were Sunday guests of Mr. and Mrs. John Grandaw.

Mr. and Mrs. Lloyd Gallinger and Lois and Gerald of Gallingertown were Saturday guests of Mr. and Mrs. John Grandaw.

Miss Hazel Ross, teacher, spent the holidays with her parents, Martintown.

Mr. Fred Gallinger, who is a patient in Cornwall General hospital, suffering from pneumonia, is reported as gaining slowly. His friends hope for a speedy recovery.

Sandtown

Mr. and Mrs. Carl Waldroff and daughter of Finch spent Sunday with Mr. and Mrs. R. J. Waldroff.

Mr. and Mrs. Geo. Hehir spent Sunday with Mr. and Mrs. Frank Brownell and Betty at North Valley.

Mr. and Mrs. Lloyd Hawn of Finch, spent the past week with Mr. and Mrs. A. Helmer and Earl.

Mr. Sterling Brownell of Massena, and Mr. Howard Winters of Newington, spent Sunday with Mrs. James Winters and family.

Mr. and Mrs. Millen Mattice of Cornwall spent Sunday with Mr. and Mrs. John Ostler.

Mr. and Mrs. Harold Helmer were Sunday tea guests of Mr. and Mrs. A. Helmer and Earl.

Mr. and Mrs. Silas Barkley spent Sunday evening with Mr. and Mrs. Dannie Hehir.

Miss Leda Hehir and Miss Goldie Harris of Newington, spent the week-daughters Deen, Doreen and Eva of Dixon, spent Sunday with Mr. and Mrs. A. Helmer and Earl.

Mrs. Harry Gove spent Monday with Mr. and Mrs. Jas. Ostler at Moulinette.

Mr. and Mrs. Dannie Hehir and Mr. and Mrs. George Hehir spent Monday in town and called on Mr. and Mrs. Ernest Droppo.

Mrs. A. Helmer and son Earl and Miss Betty Hawn spent Monday with Mr. and Mrs. Lloyd Hawn of Finch.

Mr. and Mrs. John Ostler spent Monday with Mr. and Mrs. Millen Mattice at Cornwall

Mr. and Mrs. Tom Brownell of Massena, spent Monday evening with Mrs. Jas. Winters and family.

The many friends of Dannie Hehir are pleased to see him out and about again.

School opened here on Monday with Mrs. Ralph Winters as teacher.

Mr. and Mrs. John Ostler and Mr. and Mrs. Harry Gove spent Tuesday with Mr. and Mrs. Cecil Gove at Cedar Grove.

S.S. NO. 5 WILLIAMSBURG

Grade VIII: Elice Drew 83, Lyle Gallinger 63, Chas. Pitcher 62. Best in Reading Elice Drew.

Grade VI: Leslie Drew 73, Marjorie Henophy 63. Best in reading Leslie Drew.

Grade IV: Audrey Carkner 82, Edward Henophy 76, Shirley Henry 57, Eain Drew 50. Best in reading, Audrey Carkner.

Grade III: Donald Carkner 70, Ralph Marcellus 67, Mary Drew 51, Charlotte Drew 49. Best in Reading Ralph Marcelus and Don Carkner.

Grade II: Merle Hollister 88. Good in reading.

Grade I: Ethel Henry 60, Paul Henry 58, Grace Tyo 43. Best in Reading E. Henry.

"B": Jackie Pruner 70, Inez Hollister 58, Arthur Henry 56. Best in reading Jackie Pruner.

Most efficient in class work: Lyle Gallinger, Elcie Drew, Leslie Drew, Ralph Marcellus, Donald Carkner, Jackie Pruner.

Neatness of Books: Elcie Drew, Lyle Gallinger, Chas. Pitcher, Eain Drew, Leslie Drew, Grace Tyo, Marjorie Henophy, Jackie Pruner.

Best in Religious Instruction: Elcie Drew, Marjorie Henophy, Lyle Gallinger, Leslie Drew.

Best in Health Work: Elcie Drew, Chas. Pitcher, Lyle Gallinger, Marjorie Henophy, Leslie Drew, Shirley Henry, Audrey Carkner, Donald Carkner, Ralph Marcellus, Jackie Pruner, Edward Henophy. Those who won prizes for best work from September-December were, Elcie Drew, Audrey Carkner, Leslie. Drew, Donald Carkner, Merle Hollister. Amount of War Stamps: .50.

Teacher, Ena L. Gallinger.

New

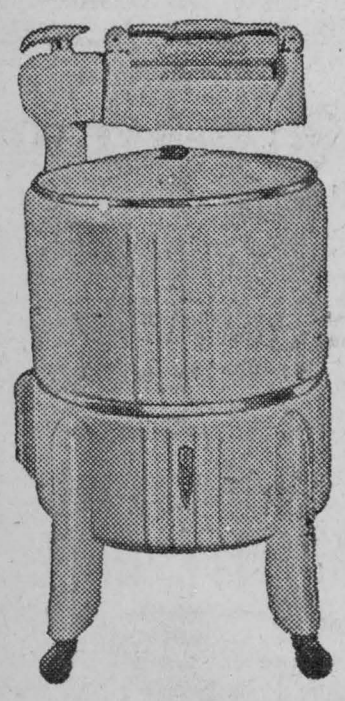

CONNOR WASHING MACHINE

Leave your order Now for that new Connor Washing Machine you have been waiting for. It is expected these machines will be available in larger quantities in the near future.

* * * *

The CONNOR Machine is modern in design with a NEW TYPE AUTOMATIC WRINGER

* * * *

Let us have your name and place you on our Waiting List.

CARL E. McMILLAN
The Farmer's Supply Store Dial 505 Chesterville

Township Officials Appointed At Inaugural Council Meeting

The inaugural meeting of Winchester Township council was held in the Presbyterian Hall, Morewood, on Monday, January 7th, 1946, with the following members present and subscribing to the necessary oath of officers—E. R. Summers, reeve; Roy E. Annable, Deputy-Reeve; and Councillors, Wm. Brown, H. E. Durant and E. B. McMillan.

By-law No. 715, a by-law appointing Harold B. Allison, trustee of the Morewood High School was finally passed, signed and sealed.

By-law No. 716, was finally passed, signed and sealed, appointing the following township officers for 1946. Clerk and Treasurer, J. Steen; Relief Officer and Tax Collector, W. N. Carkner; Assessor, Lorne H. McIntosh; Truant Officer, Wm. Hillis; Weed and Mill Inspector, H. H. Empey; Township Solicitors, Cass & Cass; Indigent Doctor, H. H. Justus, M.D.; Inspector of Municipal Drains, W. H. Magwood, C.E.; Live-stock valuers, Chas. Graham, Roy McIntosh, Wm. Hillis, John Reech; Pound Keepers, Bernice Woods, Lawrence Annable, Ken Durant, Sam Hummel, Edgar Summers, Harold Merkley, W. Masterson, Leo Belisle, D. McLaughlin, H. Windsor, Max Coyeau, Thos. Reveler, Ford Steinburg, John Reoch, Donald McLeod, Wm. Helmer, H. E. Barkley, Geo. F. Johnston, Abe St. Pierre, Norman Rae, Wm. Hillis, W. Marcellus, H. Johnston, Geo. Atchinson, John McLaughlin, Leo Coyne, Wm. Irven.

Fence-Viewers: Jas. C. McGregor, Jake McLaughlin, Earl Munroe, Dalton Rae, J. E. Ouderkirk, W. Gunn, D. McLaughlin, Walter Loughridge, Henry Elliott, E. Morrow, Geo. C. Merkley, Walter Coulthart, Otis McMillan, Reg. McCloskey, Moses Black, C. B. Short; Road Superintendent, J. V. Fetterly.

The time for the return of the Collectors Roll was extended to February 1st, 1946, the collector being instructed to get the arrears of taxes in as soon as possible.

By-law No. 717 a by-law for the borrowing of money from the Bank of Nova Scotia to meet current expenditures until the 1946 taxes are collected, was passed, signed and sealed.

Council adjourned to meet in Chesterville, on Monday, February 4th, at 12:30 P.M.

Melvins

Mr. Grant Cassel and son Glenn, visited Mrs. Cassel who is a patient in the Civic hospital.

Mrs. John Scott is spending some time with her daughter, Mrs. George Coons and family while Mr. Coons is a patient in the Ottawa Civic hospital.

Mr. and Mrs. Clarence Presley and family visited Mr. and Mrs. J. Presley of Newington on Sunday.

Mr. and Mrs. Donald Christie were in Ottawa on Friday.

We extend our sincerest sympathy to Mrs. Howard Baker in the loss of her mother, Mrs. Eliza O'Neill.

Mr. and Mrs. Richard Scott took tea on Friday with the latter's parents, Mr. and Mrs. John Redmond of Winchester

Mr. and Mrs. R. Scott took tea Monday with Mrs. George Coons and family.

We are sorry to hear that Mr. M. R. Black is confined to his bed with pneuomnia. We wish him a speedy recovery.

Payne Valley

Mr. and Mrs. George Eligh spent Tuesday with Mr. and Mrs. Walter Watson, Colquhoun.

Mrs. Maldwyn Watkins called on Mr. and Mrs. George Eligh on Tuesday.

Mrs. Harold Cameron and family spent Sunday with Mr. and Mrs. G. Eastman, Lunenburg.

Mr. and Mrs. George Eligh and Mr. and Mrs. Hughie Cameron spent Monday with friends in Cornwall.

Mr. and Mrs. J. D. Shaver spent Monday evening at Mr. Duncan McKinnon's, Avonmore, where they had a quilting bee.

Mrs. K. Cameron visited Tuesday with Mr. and Mrs. Milward Cameron of Moose Creek.

Mr. and Mrs. Colin Cameron and family spent Sunday with Mr. Cory Prieur and son Douglas, Northfield.

Mr. and Mrs. Geo. Eligh spent Christmas with Mr. and Mrs. Leslie Stephenson, Cornwall.

Mr. and Mrs. Rupert MacIntyre, spent Tuesday in Avonmore.

Mr. and Mrs. Donald MacIntyre and Miss Marjorie MacIntyre spent Sunday for dinner with Mr. and Mrs. Wendell Henry, Berwick.

A number from here attended the Women's Institute meeting at Finch on the third, when they played euchre and a "Pot Luck" supper was served afterwards.

Mr. Myles Hunter, Finch, visited at Mr. Hughie Cameron's on Monday evening.

CARD OF THANKS.

To our many friends in Chesterville, and Morewood we wish to extend our sincere thanks, in appreciation for the many acts of kindness, messages of consolation in the loss of our beloved wife and mother.

James McNaule and Family.

FULTON BROS.

If You Buy It at Fulton's, It's Good

We list below just a few of the

Patent Medicines

we carry in stock . . . If you don't see listed what you want, ask us for it . . .

PINEX .45

BUCKLEY'S COUGH SYRUP .35 & .70

Chases LINSEED & TURPENTINE .35

Robert's SYRUP of TAR & COD LIVER OIL .35

SCOTT'S EMULSION .59 & .98

MASONS 49 .35 & .70

C.B.C. COLD TABLETS .25

LAVORIS .50

ABSORBINE JR. 1.20

ABSORBINE SR. 2.25

VICK'S VAPO RUB .45

VICK'S VA-TRO-NOL .45

PHILIP'S MILK MAGNESIA .50

BURDOCK BLOOD BITTERS 1.00

Carters LITTLE LIVER PILLS .25

DODD'S KIDNEY PILLS .45

GIN PILLS .45

I.Y. IRONIZED YEAST 1.10

EX-LAX .15 & .35

BLUE JAY CORN PLASTER .25

FRUITATIVES .45

BABY'S OWN TABLET .25

DR. CHASE'S NERVE FOOD .50

DR. CHASES OINTMENT .50

ZAM BUK .45

Philip's MILK MAGNESIA TABLETS .25—.90

MINARD'S LINIMENT .29

NOXZEMA .19 & .39

ANTIPHYLOGISTINE .65—1.50

SLOAN'S LINIMENT

DR. THOMAS' ELECTRIC OIL

Douglas EGYPTIAN LINIMENT

SAL-HEPATICA —— All Sizes

COD LIVER OIL——In Liquid Capsules——Tablets

Squibb's 10-D COD LIVER OIL

TUMS

FEEN-A-MINT

BEEF, IRON & WINE

PINE TAR Lb Bottle .25

Save-The-Horse LINIMENT Bottle 3.50 Buy It Now For Spring

Dr. Bell's VETERINARY WONDER

Eclipse Fountain Pens 1.15 & 1.68

We have just received a good shipment of:
TEAM BRIDLES
LEATHER TUGS
BIT STRAPS
RUBBERIZED TUGS
DOUBLE LINES
HAME STRAPS
MARTINGALES
POLE STRAPS BILLETS
BACK PADS with HOOKS and TURRETS
BLACK LEATHER HALTERS

COW CHAINS
Open Ring 45

ENSILAGE FORKS
Now in Stock

BOBBY PINS
English Make
Brown or black. Card..... 5c

POTATOES
100-lb Bags——No. 1 Maine Potatoes
Per Bag 2.90

PALMOLIVE SHAVE CREAM .33

PALMOLIVE SHAMPOO .29

COLGATES TOOTH PASTE .25

BABY'S OWN SOAP .10

MAPLE LEAF ANTI FREEZE Quart ..... .43

Dreadnaught TIRE CHAINS 600-16. Set 7.95

ROYAL PURPLE STOCK POULTRY HOG TONICS .60 & 1.75

ELECTRIC LIGHT BULBS 25—40—60 Watt
Mazda ..... .15
100 Watt ..... .20

HAND SLEIGHS Now in Stock
SEVERAL PAIRS SKATES & BOOTS (Second Hand)

FULTON BROS.
DIAL 345 ——FOR PROMPT DELIVERY

The Bargain Table

LOST.

At Chesterville Station, January 2, evening, pocket book containing sum of money, registration card and driver's permit. Finder will be rewarded if returned to Record Office. 13

FEMALE HELP WANTED

Capable girl and woman for general housework, no cooking, three adults, private room, suitable hours may be arranged. P.O. Box 229, Iroquois, Ont. 15-3

HOUSE AND BLACKSMITH SHOP

Frame dwelling, blacksmith shop and lot, on King Street, Chesterville, for sale. Apply D. J. Moriarty, Chesterville, Ontario. 13

D. STEINBURG, ELECTRICIAN, MOREWOOD

I am prepared to do all kinds of electrical wiring and repairs to electric stoves, etc. Phone Chesterville 249. 17

AUCTION SALE

HORSES AND CATTLE

There will be sold by Public Auction at my barns on the North End of Centre Street, in the Village of

Winchester, Ont.

MONDAY, JANUARY 14TH, 1946

Commencing at 1:30 o'clock, sharp:

14 Milch Cows, 10 two-year-old Heifers, 1 one-year-old Durham Calf, 1 team of Matched Belgian Geldings, 4 and 7 years; 1 team Bay Belgian Mares, 4 years old; Clyde Gelding rising 4 years, Black Mare 8 years old.

TERMS—CASH

W. C. MacDONALD, PROP.

J. V. Fetterly, Auctioneer. 13-1

AUCTION SALE

of

AYRSHIRE CATTLE, Accredited & Listed, Other Stock & Implements

Because of ill-health, the undersigned will offer for sale by Public Auction on the premises,

South Half Lot 16, Con. 2, Finch Tp. Mile South & Mile East Finch Village

FRIDAY, JANUARY 11TH, 1946

Beginning at 12:30 p.m., sharp:

11 Purebred Ayrshire Milch Cows: Millanbrae Flora, born June 3, 1941; Millanbrae Ann, born Feb. 25, 1941; Millanbrae Topsy, born April 5, 1941; Finch Snowball, born May 10. 1940; Millanbrae Heather, born Nov. 30, 1940; Finch Patricia, born March 17, 1940; Pansy Lettie, born July 5, 1939; Nellie Susan, born March 26, 1937; Millanbrae Laura, born May 4, 1942; Millanbrae Ruth, born May 10, 1942; Millanbrae Janie, born Apr. 25, 1942; 2 Heifers 3 years old, 4 Heifers 2 years old, Yearling Heifer; SIRE Glengyle Golden Pennant 54th, born Nov. 26, 1943. Son of Bois de la Roche Golden Pennant, Class AA with 11 qualified daughters. Dam—Ben More Bonnie Jean, 3 year record of 8,265 lbs milk, 350 lbs butter fat. Belgian Gelding 7 years old, 1400; Belgian Mare 6 years old, 1200; Brood Sow due to farrow last of February, 3 Shoats.

Implements, Hay, Seed, Oats, Etc

F&W Oilbath Mower 5ft cut, Harrow, Seeder, International Disc, Roller, Rake, Hay Loader, Massey-Harris Grain Binder, Percival Sulky Plow, Fleury Walking Plow, Buggy, Set Sloop Sleighs and Bunks, Wagon with Hay Frame, Set of Double Harness, DeLaval Cream Separator No. 15, 4 Milk Cans, 3 Incubators 150-600 capacity, Stewart Clippers, 30 Ton Hay, Seed Oats, Number of Oak Plank, Many other articles too numerous to mention. If weather unfavorable, the sale will be held under cover.

TERMS OF SALE

All sums of $10.00 and under, Cash; over that amount 7 months credit on approved joint notes or 3% off for cash. Strangers desiring credit must furnish Bank Reference.

JAMES D. MacMILLAN, PROP.

Mahlon Zeron, Auctioneer. 13

DELBERT HUMMEL.

Licensed Auctioneer, for all kinds of sales, at reasonable charge. Chesterville, RR 1. 7

LICENSED AUCTIONEER.

Will handle all kinds of Farm or Household Auctions. Guarantee results. Reasonable rates. Write or phone for dates at my expense.

Dwight Tupper, Chesterville, R. R. 1

Dial 514

50c per 100 Discount for Early Orders

The Oxford Farmers' Co-Operative guarantee 100 percent safe delivery of all chicks east of Winnipeg.

	BARRED ROCK & HAMP X ROCK			WHITE LEGHORNS & ROCK X LEG.		
	Non-Sexed Baby Chick	90% Pullets	Cock-erels	Non-Sexed Baby Chick	90 % Pullets	Cock-erels
February—May 4	14.00	24.00	6.00	13.00	27.00	2.00
May 6—June 1	13.00	22.00	9.00	12.00	25.00	2.00
June 3—End of season	12.00	20.00	10.00	11.00	22.00	2.00

On individual orders for 300 or more, 25 cents per 100, reduction.
On individual orders of 600 or more 50 cents per 100 reduction.

Leave Your Order at Your Local Co-Operative

Chesterville & District Co-Operative Ltd.

Beckstead

Farm Forum met on Monday evening at Mr. Maurice Beckstead's and next Monday it will be held at the home of Mr. Fred Beckstead.

Mr. and Mrs. Ernest Hart and Mr. and Mrs. Roy Hart and baby visited on Sunday with Mr. and Mrs. Fred Beckstead.

Mrs. Christena Carr called on Mr. and Mrs. Fred Beckstead, on Sunday evening.

Mr. Wm. Becktsead spent Thursday and Friday in Kemptville.

Mr. and Mrs. Burton Beckstead and family called on Mr. Frank Darling on Sunday evening.

We are sorry that Mrs. Frank Todd is sick in bed. We hope she will soon be up and well again.

Mrs Burton Beckstead spent Tuesday in Ottawa.

Moving pictures in Beckstead School House on Thursday evening of this week.

Miss Marjorie Whittaker and Mr. Emerson Barkley had tea on Sunday with Mr and Mrs. Ross Beckstead, Aultsville.

Mrs. Frank Whittaker visited on Monday afternoon with Mrs. Geo. K. Casselman of Williamsburg.

Orchardside

Mr. and Mrs. Hubert Shaw and children of Dunbar spent Sunday afternoon visiting Mr. and Mrs. Roy Elliott.

Mr. Hubert Loucks spent Sunday evening visiting Mr. and Mrs. John Bolton, Winchester Springs.

Mr. and Mrs. Willie Henderson were recent visitors of Mr. and Mrs. Albert Cross of Shanley.

Mr. and Mrs. Harrison Allen and children visited on Sunday evening with Mrs. Cora Merkley and Mr. Harvey Durant of Dunbar.

Miss Winnifred Elliott is spending some time in Morrisburg visiting Mr. and Mrs. Gordon Servage and son.

Mr. Grant Fetterley spent Monday evening visiting Mr. and Mrs. Thos. Loucks.

Mr. and Mrs. Pliny Irving visited on Monday evening with Mr. and Mrs. Dwight Tupper.

North Winchester

(Too late For Last Issue)

Pte. and Mrs. Ralph Coulthart and son Billie of Cornwall spent New Year's with his parents, Mr. and Mrs. W. O. Coulthart.

Mrs. James, RN, of Montreal, spent Christmas with Mr. and Mrs. Milford Glasgow.

Mr. and Mrs. Harvey Young and family spent New Year's with Mr. and Mrs. Ross Young of Maple Ridge.

Mr. Donald McGregor of Ottawa spent the holidays with his mother at Cannamore.

Quite a number of the young people took in the dance at Chesterville on New Year's eve.

Mr. John Worsfold and son Bert spent New Year's at Chesterville with his son Willie.

CARD OF THANKS.

Mr. and Mrs. Frank Merkley wish to thank their friends and neighbors for their kind expressions of sympathy and many acts of kindness on the death of the latter's mother, Mrs. O'Neill.

ROSS BECKSTEAD
Wales, Ont.

Licensed Auctioneer for Dundas, Stormont and Glengarry counties. 25 year's experience conducting Auction Sales; all sales conducted on commission which means a square deal to all. Write or phone 2162J2 Cornwall for date, reverse charges. 27

MAHLON W. ZERON
Iroquois, Ont. Phone 98r2

Licensed Auctioneer and Real Estate Agent. I have some of the finest farms in Dundas County for sale. See me if you want to buy or sell farm or village property. 48-46

J. V. FETTERLY.

Licensed Auctioneer. All sales handled. Farm stock a specialty, with twenty years experience in cattle business. Satisfaction guaranteed. Terms moderate. Phone on reverse ticket 223. Chesterville. 15

Williamsburg

Sgt. Jake Casselman left on Thursday for Camp Sussex, N.B., after spending his Christmas leave with his wife and children in town.

A.W. Robier Rutherford of Wilkie, Sask., and at present stationed at R.C.A.F., Up'ands, spent a leave during Christmas with Mr. and Mrs. Frank Whittaker.

Mrs. Walter Whittaker and infant daughter have returned from hospital in Cornwall.

Robert Loucks returned to Queen's University, Kingston, on Friday after spending the holiday season in town with his parents, Mr. and Mrs. R. R. Loucks and Miss Marion Loucks.

Miss Olive Merkley and brother Levi Merkley of Cass Bridge were guests on Thursday with their aunts, Miss Ida E. Merkley and Mrs. Margaret Robb.

Mr. and Mrs. Edmund Thompson, Mr. and Mrs. Hugh Thompson and Donald motored to Ottawa on Friday to welcome the former's grandson, Capt. H. E. Devitt, son of Lt. Col. E. A. Devitt and Mrs. Devitt, who had returned on Thursday from overseas on the Mauretania.

Mr. and Mrs. Jacob Garlough were guests for a six o'clock dinner on Sunday with Mrs. Marjorie Merkley and her brother. Fred Cunningham.

Lyle Cunningham and Dick McIntosh returned to Geraldton, on Saturday after spending the Christmas holidays at their respective parental homes here.

Lawrence Alguire of Cornwall spent last Wednesday at the home of Mr. and Mrs. Frank Whittaker.

Misses Diana McIntosh and Ruby Sheppard, both of Ottawa, were week-end guests with the former's parents, Mr. and Mrs. Strader McIntosh.

Berwick

Mrs. David Emille of Snow Road, was the guest over New Year's of her mother, Mrs. Wm. Spotton and family.

Pte. Leo Bourgon and Mrs. Bourgon and children of Ottawa, spent over New Year's with Mrs. Ovide Bourgon and sons.

Mr. Leonard Lefebvre and sister, Miss Edna Lefebvre, were the guests over New Year's of relatives at Embrun.

Miss Lila Hutt, student nurse, of Toronto Hospital, is spending three weeks holidays at her parental home

Messrs. Duncan McPherson and George Johnston are visiting for a week with Mr. McPherson's daughter and son-in-law at Grasse, Ont.

Messrs. L. Briere and Archie McPherson spent a week visiting relatives in the United States.

Miss Anna Vance returned from Cornwall on Wednesday and is attending her duties as teacher.

Mr. and Mrs. A. Nichols and Beverley attended the funeral on Sunday of Mrs. Nichol's grandmother at Chesterville.

Miss Audrey Elliott left on Saturday to resume her studies at Queen's University, Kingston, after spending her Christmas holidays with her parents here.

Mr. and Mrs. Fred Price of Petawawa visited over Sunday with relatives here.

Miss Doreen Searle and brother Delbert of Cornwall visited with relatives and friends the week-end.

Misses Norma Casselman and Alice Meldrum of Cornwall are spending a few days at their homes here.

Mrs. Lebrun, Sr., is visiting with relatives at Ottawa and other places.

Messrs. J. A. Hunt and John McQueen spent Tuesday at Ottawa.

Pte. Gerald Casselman, son of Mr. and Mrs. Roy Casselman, returned home last week from overseas.

Miss Marie Champagne of Cornwall is visiting her sister, Mrs. Francis Dutt and Marlene.

Maple Avenue

Mr. and Mrs. Harold Warner and children of Northfield were Wednesday tea guests of Mr. and Mrs. John Brownell.

Alfred O'Neill of Finch spent a few days with Curtis and Floyd Millross.

Mr. and Mrs. Edwin Montgomery and daughter of Finch spent Sunday with Mr. and Mrs. Irwin Neville and Beth.

Mr. and Mrs. Charlie Brownell were Sunday tea guests of Mr. and Mrs. John Brownell.

Mrs. B. E. Hollister spent a few days with friends in Cornwall.

The Red Cross held a quilting at Mrs. Ober Beckstead's on Tuesday afternoon.

Mrs. Jacob Brownell is spending some time with Mr. and Mrs. Arnot Moak and family.

Mrs. J. A. Dunbar and Mrs. J. J. Hesson were recent guests of Mr. and Mrs. John Brownell.

CARD OF THANKS.

The family of the late Mrs. Eliza O'Neill wish to express appreciation to the friends and neighbours for their acts of kindness, flowers and messages of sympathy during the illness and on the death of a loving mother. With special thanks to Rev. W. E. Wright, Mrs. Geo. G. Merkley, Mrs. Allison Graham and Mr. P. G. Hewitt. 13

PERFECTION in Style-Comfort-Fit

JOHNSTON APPROVED CLOTHES

Tailored-To-Measure

CANADA'S POPULAR CLOTHES

It takes more than just good fabrics—just good tailoring—just good fit to give you extra months of smart serviceable wear in your clothes. It takes a perfect combination of all three and that's why more men every season order Johnston Approved Clothes—tailored-to-measure. Come in to-day and have your measurements taken. You'll take a new pride in your clothes if they're Johnston.

Servicemen—The Johnston firm has set aside a group of samples from which we may sell clothing to members of the armed forces about to be discharged. Delivery of suit would require from three to five weeks. Come in soon and see these fine selections of cloth.

J. F. Moriarty

Dial 354 - - Chesterville

RATIONS FOR POULTRY AND EFFECT ON EGGS

The feeds supplied the poultry flock prior to and during the breeding season are important in determining the hatchability of eggs. To obtain the best results the essential feeds for good hatchability should be fed four to six weeks before the eggs are to be saved for incubation. It is the protein, mineral and vitamin content of the feeds used that influences hatchability. Rations that promote high egg production are not necessarily suited to the needs of breeding birds, says R. M. Hopper, Dominion Experimental Farm, Brandon, Man.

One of the two plans may be followed by the poultry keeper in supplying suitable feeds to the breeding flock, he may purchase a commercial hatching concentrate or buy the needed ingredients and mix the concentrate at home. What is more important is to insure the birds are supplied with the required feeds well in advance of the beginning of the hatching season.

Milk powder, fish meal, and meat meal containing liver, are superior feeds for supplying protein for breeding birds. A mixture of six pounds of meat meal, four pounds of fish meal, and two pounds of milk powder added to each 100 pounds of mash is satisfactory. Skimmilk and butter milk are excellent for breeding birds and where either is available for supplying drink, the amount of protein supplement may be slightly reduced. The vitamins of milk should be supplied either in liquid or powdered milk.

Green feed and fish oil are the common sources of the other vitamins needed in the rations for breeding birds. Feeding oils derived from fish contain both vitamin "A" and "D". Oils of guaranteed vitamin content are the most dependable. Green feed in the form of well cured alfalfa or clover leaves, sprouted oats, or surplus green vegetables should be supplied daily. Vegetables that cause too much bowel action should be fed sparingly.

The density or texture of the shell has an influence on hatchability of eggs. A constant supply of oyster shell or other suitable high-calcium mineral should be kept available to the birds, and in addition it is sometimes necessary to include two or three pounds of powdered oyster shell bone meal, or ground limestone in each 100 pounds of dry mash. The use of fish oil, as mentioned, also aids in the formation of good egg shells. The addition of a small amount of manganese sulphate in the dry mash has been found to improve the quality of the shell and increase the hatchability. Four ounces to each one ton of mash is recommended. To insure a uniform distribution the manganese sulphate should be mixed with the meat meal immediately before the mixing of the mash is undertaken.

CARD OF THANKS.

I wish to thank the Ladies' Guild of Holy Trintity Church for remembering me with the lovely flowers on Christmas morning, also all my friends for remembering me with lovely cards while I am ill at home with an ear condition. Mrs. J. Fyke.

R.G.Dodds. D.D.S., L.D.S.
Dentist
DIAL 334
Over Post Office Block
CHESTERVILLE

A. L. Crewson, M.D.
C.M. (McGill) L.M.C.C.
EYE, EAR, NOSE and THROAT
Glasses Supplied and Fitted
Telephone 1245
132 West Second Street, Cornwall
Please Make Appointments with Secretary
Office open 9.00-12.00, 1.00-5.00, Saturday 9.00-12.00

Dr. S. H. Hutt, D.D.S.
CHESTERVILLE, ONT.
OVER BANK OF NOVA SCOTIA
DIAL 318

Henderson's Funeral Home
Ambulance - - Furniture
Chesterville - - Dial 331 Anytime
Harry Henderson, Prop.

We are at the service of the public at all times—day and night—every day in the year.
DIAL 437 CHESTERVILLE
Dixon & Rowe
FUNERAL HOME
Ambulance Modern Equipment

Cass & Cass
F. M. CASS, M.A. W. J. CASS K.C.
LAW OFFICES
Chesterville Dial 371 Winchester
Bank of Nova Scotia Blk. Phone 11
While Major Cass is on Active Service, Mr. W. J. Cass, K.C., will be in the Chesterville Offices every forenoon, and in the Winchester Office every afternoon except Saturday.

Farmers - Attention

An old established Montreal fruit importer wishes to contact a number of successful farmers in Eastern Ontario who will grow a half acre or acre of Raspberries for shipping to them on consignment. The whole crop or that part not required for your local demand is wanted.

Plants of the best commercial variety will be supplied for spring planting, 1946, by Canada's largest nursery grower of certified planting-out stock at commercial rate. Term payment, if desired.

Yields of 8,000 pints and more per acre under good cultural conditions. While impossible to guarantee market prices, the abnormally small acreage in Ontario would indicate relatively strong prices for some years, thus insuring a very high ratio of profit.

If interested in this high grade, long term sideline, reply to Box 457, Campbellford, Ont., on or before January 21st. Raspberry specialist representing the interested parties will shortly call at your home and explain in detail the cost of planting, care and cultivation, picking, marketing and shipping.

Because of very short plant supply, replies will be considered according to merit and date received.

Beckstead

(Too late for Last Issue)

Beckstead Red Cross will hold a meeting at the home of Mrs. Frank Whittaker on January 16th at two o'clock and if weather is unfavorable then it will be held on the following 23rd, to quilt a quilt.

Miss Eileen Beckstead spent Monday with Mr. and Mrs. Fred Beckstead and William.

Mr. and Mrs. Fred Beckstead spent Saturday in Cornwall welcoming home the S.D.&G.'s.

Miss Doris Kirkwood spent Monday with Miss Eileen Beckstead.

Mr. and Mrs. Robert Crombie, Mr. and Mrs. Philip Crombie visited on Sunday with Mr. and Mrs. Fred Beckstead.

Mr. and Mrs. Lloyd Froats visited on Tuesday with Mrs. John Servage.

Mr. and Mrs. Wray Froats spent Tuesday last with Mrs. Froat's family at Inkerman.

Mr. and Mrs. Wm. Dillabough spent Tuesday with Mr. and Mrs. Sandford Herriman of Bouck's Hill.

Miss Beatrice Herriman had tea on Sunday with Mr. and Mrs. Wm. Dillabough.

Miss Thelma Herriman is spending a few days with her aunt and uncle, Mr. and Mrs. Wm. Dillabough.

Mrs. Charlie Beckstead has returned home from Toronto after spending some time with her daughter, Mrs. Jas. Hillier (Essie), who has been ill.

Mr. and Mrs. Jas. Hillier of Toronto spent New Year's with Mr. and Mrs. Charlie Beckstead and family.

Mr. and Mrs. Wilfred Carruthers, Miss Melba and Miss Jean Carruthers, Mr. and Mrs. Frank Todd visited with Mr. and Mrs. Mahlon and Mr and Mrs. Burton Beckstead on Tuesday last.

Mr. and Mrs. Mahlon Beckstead spent New Year's with Mr. and Mrs. Stanley Shay and Wayne.

Mr. and Mrs. Fred Beckstead spent New Year's eve with Mr. and Mrs. Frank Todd.

Miss Marjorie Whittaker spent New Year's day with Mrs. Douglas McIntosh of Elma.

Visitors the past week at Frank Whittaker's were, Mr. and Mrs. Earl Gainer and family, Mr. and Mrs. Otis McMillan and Donald, Mr. and Mrs. Herman Strader, Mr. and Mrs. Lawrence Whittaker and family, Miss Jean Whittaker, Mr. Ivan Whittaker, Mrs. Harry Strader, Mr. Murray Black, Mr. Emerson Barkley.

Messrs. Frank, Leslie, and Lyle Whittaker spent Monday afternoon with Mr. and Mrs. Lawrence Whittaker and family.

Wishing one and all a Happy New Year.

Gallingertown

(Too Late For Last Week)

Guests over the holidays with Mrs. Gertrude Neil and Clifford Neil were Mr. and Mrs. Norbert Gowsell and family, Mille Roches, Miss Luella and Miss Flossie Neill and Willard Neil of Cornwall.

Mrs. Jack DeGray spent the New Year's week-end in Toronto.

Miss Betty Campbell returned to Ottawa on Thursday after spending the Christmas holidays with her parents, Mr. and Mrs. Russell Campbell.

Mr. and Mrs. Fred C. Gallinger visited Mr. and Mrs. Walter Cheley at Aultsville on Monday.

Miss Lily Monck returned home on Sunday after spending the holidays at her home in Avonmore.

Mr. and Mrs. Carmi Froats spent Christmas with relatives in Cornwall.

Mr. and Mrs. Cecil Wilson and Betty were guests on Christmas Day with Mr. and Mrs. Robert Coughlar and family, Wiliamsburg.

Miss Edna Gallinger of Cornwall, spent the holidays with her parents, Mr. and Mrs. R. Gallinger.

Goldfield South

(Too Late For Last Week)

Misses Helen and Dorothy Casselman of Montreal spent the holidays with Mr. W. Casselman and family and were accompanied home by Mr. W. J. Casselman who is spending a week there.

Miss Betty Foley, Hamilton, Miss Angela Foley, Cornwall, spent the Christmas holidays with Mr. and Mrs. Alex Foley.

Misses Margaret Casselman and Marion Casselman of Montreal spent the holidays with Mr. and Mrs. S. B. Casselman and family.

Mr. W. C. Warner attended the funeral of the late S. Hart, Wales, and Wm. Mattice, Newington.

Much sympathy is extended to the beraved relatives.

Mr. and Mrs. John Grndaw, 7th Avenue West, Osnabruck, and Miss Arla Warner, Ottawa, were guests of Mr. and Mrs. D. A. Casselman.

An epidemic of colds is sweeping through the community. A few have been very ill. Dr. J. G. MacLeod was summoned on Monday to put several stitches in Gordon Ross' hand after being hurt while shoeing a horse.

"KLEEREX" HEALS SKIN AILMENTS. Used by hundreds from Coast to Coast for Eczema, Psoriasis, Impetigo, Boils, Pimples, Chaps, Erythema, etc. 50 cents—$1.00. (Medium and strong). At Bigelow's Drug Store.

Grantley

Christmas Concert

At the end of the school term, the teacher, pupils and local young people put on a concert, which will go down in the annals of Grantley school, as one of the best. The school house was packed and just here we hope the powers that be will have electric lights installed ere another festivity occurs. The chairman, Mr. Frank Darling gave a brief address. Then the concert opened with the skirl o' the pipes, played by Piper Munro of Apple Hill, a serviceman with the famous S.D. & G. regiment and who had been overseas five years. The Merkley orchestra and the 10 pupils went through the reels without a mistake and brought repeated applauses from the audience. Several skits put on by local young people were side splitters. A splendid tap dance was done by Mr. Cornelius Kearns of Orchardside.

To crown all, the children singing the carols, some dressed as angels, with Rosemary Hemmings taking the part of Mary, and the rude manger with the shepherds in the background along with clever drawings on the board at the back of the pageant, brought home to the children the true meaning of Christmas Santa and a well laden tree and God Save The King brought a very enjoyable evening to a close.

A few of the visitors noticed were Piper and Mrs. Munro, Mr. and Mrs. Hugh Raymond and Miss Raymond, all of Apple Hill.

Christmas guests at the Kittle home were Mr. and Mrs. Byron Gordon and Jimmie, Ottawa; Miss Doris Kittle, Montreal, and Miss Phyllis Gordon, Ottawa.

Mr. and Mrs. Willis Darling and little son Keith, spent the holidays in Apple Hill. Unfortunately Mrs. Darling contracted a heavy cold and was confined to her home until Sunday.

Mr. C. W. Warner, Smiths Falls, spent the week-end with Mr. and Mrs. Kittle, Mrs. Warner and little daughter Sandra, who had spent the past ten days at her parental home, returned home with Mr. Warner.

Four new pupils were enrolled at the school here; two coming from the Hemmings home, a niece and nephew of Mrs. Hemmings; and two from the Monast home, nephews of Mr. and Mrs. Monast, which brings the attendance up to 14 pupils.

The McMillan families spent Christmas Day the guests of Mr. and Mrs. John Munro and Mr and Mrs. Duane Munro, Nation Valley.

Mr. Mason Robinson is a patient in Civic Hospital, Ottawa. He is reported to be gaining nicely after an operation. Mrs. Robinson has been staying in the city.

Mr. and Mrs. Wilburn Robinson accompanied by Mrs. Don Carr, who visited her sister, Mrs. Wallace Myers and Mr. Myers, spent Sunday in Ottawa.

Mr. and Mrs. George Cunningham of Orchardside, were Sunday guests of Mr. and Mrs. Arthur Beckstead.

Mr. and Mrs. Beckstead and Mr. Cecil Beckstead spent Christmas in Avonmore with their daughter, Mrs. Robillard and family.

The township's new snow plow went through here the other day. As there are no snow drifts we think those boys are just trying out a new toy.

Mr. Alfred Winters has purchased the old McCullough farm from McCloskey Bros., Chesterville.

Mr. Elburn Countryman, Winchester Springs, was a guest at the Gordon home during the holidays.

We extend our sympathy to Mrs. Donald Gordon and her brother Mr. E. Countryman in the death of their aunt, Miss Janet McLean.

A well-known English actor was appearing in a play in which a thunderstorm played an important part. One night, in the middle of a speech, he was interrupted by a terrific peal.

The annoyed actor looked up into the flies and said, "That came in the wrong place."

And the angry stagehand replied, "Oh did it? Well it came from heaven."

Goldfield

Mr. and Mrs. S. Yanch, Martintown, visited with the latter's parents Mr. and Mrs. John Nephew.

Mr. and Mrs. Hugh McMillan spent a few days with Mr. and Mrs. O. H. Higgs and family in Montreal.

Mr. and Mrs. Walter Burd and Keith, visited with Mr. and Mrs. D. MacRae and family on New Year's day.

Mrs. Cederic McLeod visited with friends in Smiths Falls at the week-end.

Mr. Len Foley visited in Belleville before leaving for Edmonton.

Mrs. Wm. Johnstone, Finch, spent a few days with Mr. Hudson Kendrick.

Mr. Francis Foley of Montreal visited his home here the first of the week.

Mr. and Mrs. Donald McMillan and family visited at the home of Mr. J. MacMillan on New Year's day.

Miss Betty Foley of Hamilton, and Miss Angela Foley of Cornwall visited their parents, Mr. and Mrs. Alex Foley and family for the Christmas season.

Mr. and Mrs. Charles Burd and Keith and Mr. and Mrs Ernest Montgomery visited with Mr. and Mrs. Frank Baker, Crysler.

Miss Ileen McMahon, student at the Ottawa Normal School, is teaching with Miss Annie Foley this week.

Mr. and Mrs. John McNamara visited with the latter's brother, Mr. Roy Froats, Finch.

Mr. Walter Burd visited his sister and brother-in-law, Mr. and Mrs. Hersey Gallinger, who spent several days in Cornwall General hospital, following a car and buggy crash. Mr. and Mrs. Gallinger were on their way home from Finch village when Mr. Edwin Montgomery driving his car, crashed into their buggy throwing them from the buggy. Mrs. Gallinger suffered a broken ankle, cuts and bruises.

Mr. Gallinger suffered injuries to his back; the buggy was wrecked almost beyond repair.

Mrs. Ernest Montgomery and Miss Isabel MacMillan are hostesses for a miscellaneous shower in honour of Miss Velma I. Ouderkirk who is to be married shortly.

Mr. Simeon E. Ouderkirk visited friends in Western Ontario

Rev. and Mrs. H. M. Beach, Finch, made pastoral calls here.

MOTH APPEARS

Willard Baker of Melvins sent a live moth to The Record the other day that was caught in his stables a week ago Sunday—before "The Big Thaw" came this way and when the temperature was still well below freezing. At the present the moth is enjoying the freedom of the office, and while he—or she—is not of the cloth-eating variety, we'll do our best to keep him—or her—out of the editorial department.

It doesn't cost to advertise in The Record — It Pays.

Picobac
THE PICK OF TOBACCO
It DOES taste good in a pipe

Ottawa Dailies With The Record for 12 months to new or renewal subscribers for $7.00



The Young of Wild Animals Eventually Become Dangerous

The young of wild animals have a very strong appeal for the average person. Like babies, they appear so helpless and dependent they command sympathy and seem to solicit care. In their immature state they are, in the words of the modern adolescent female, "terribly cute", and this is frequently sufficient excuse for seizing them and carrying them off as pets. Every year a considerable number of baby animals are taken from their native habitat by well-meaning but ill-advised persons and held in captivity in an environment which is foreign to their nature.

One of the principal points overlooked when these "cute" little mammals are taken home as household pets is the fact that—if they survive the transposition from their natural surroundings to the artificialities of human existence — they ultimately grow up, and are then neither as cute nor as docile as they were when very young. In fact, the older they become the more contankerous grow their dispositions. At this stage they are potential "booby" traps loaded with dynamite, which are liable to go off on the slightest provocation.

Recently the Department received a letter requesting that steps be taken to remove a buck deer from the civilization it has enjoyed for several years and return it to the wild, or otherwise dispose of it. The story is that it was found by one of the local farmers apparently helpless and deserted. It was then a mottled fawn, soft to the touch, attractive in appearance and with an appealing look in its eyes. It would surely die if left to its own resources, reasoned the farmer, picking it up and carrying it home. There were young folks at the home and plenty of milk to satisfy its normal appetite, so before long it was apparently happy and contented. In a short time it had the run of the place without any restraints; in fact it very frequently sauntered into the village, where young and old delighted in making a fuss over it. It permitted the boys to tease it and the girls to pet it without any signs of resentment; in short, it became one of the attractions of the community for residents and visitors alike.

You remember the story of Mary and her little lamb, and how it followered her to school one day, to the very great amusement of the teacher and pupils. Well Mary's lamb had nothing on this once mottled fawn now grown to adult stature and sporting a nice head of antlers. This fall it began following the children to school, but it was quite noticeably becoming restive. It began to resent the teasing of the boys and the petting of the girls. Nature was beginning to assert itself over and beyond the life to which it had become accustomed. The call of the wild was stirring its emotions, the gland scent was strong in its nostrils; somewhere in the nearby forest its own kind were beckoning, and the challenge to combat for pride of possession was slowly permeating its otherwise docile disposition.

It was as it it had suddenly realized the strangeness of its environment, and that these poor humans were no longer a part of its life. It followed them as a matter of course but resented their familiaritics. This resentment began to assume a serious aspect, and it was in order to prevent accident or tragedy that the Department was being asked to remove this one-time pet to new and more natural surroundings.

Cases of savage attack by so-called pets are common. There is, for example, the story of one of the Department's Inspectors known familiarly as "Reg." For several years a pet buck deer had been a part of the scenery at the Ontario Fur Farm at Kirkfield. One fall morning at an early hour Reg was scouting around within the farm when he was suddenly attacked by this pet deer, and in his haste to get out of its way he tripped and fell. In a trice the deer was upon him, jabbing with its antlers and scraping his body with its fore feet. The inspector grasped the antlers with all the strength he possessed and tried to hold off the maddened animal, in an effort to prevent himself from being gored to death. The minutes seemed hours, and the savagery of the attack was almost overpowering. His clothes were ripped and those vicious tines had thrice pierced his stomach, but still he fought on. A sudden distraction caused the deer to halt for a moment and the inspector was able to crawl behind a tree and finally to stagger back to the farm dwellings. As a result of this unexpected encounter he spent almost three weeks in hospital and another three weeks recuperating.

Then there are the bear cubs, chummy and amusing little fellows, who will eat ice-cream cones and drink pop with as much gusto as the average boy. When young they are extremely playful and friendly, but must of necessity be closely confined. Perhaps they are fastened to a tree or a pole by a length of chain which permits of limited movement, but does allow them to wander round and round in what must be to them a "vicious circle". Soon they, too, grow up nursing a grouch against the fate which has confined them to a cage or anchored them to the same barren and unattractive spot. No longer are they quite so friendly, for the spirit of youth has departed and the snarling savagery of the wild is beginning to dominate them. At this stage they are becoming dangerous and the call goes out to have them destroyed.

Mr. G. E. Moore, writing in the Missouri Conservationist tells a good story of a fox which a farmer adopted as a pet. "The animal," says the writer, "was taken when quite young and became very tame. It was kept chained to a dog kennel ,and fed with bred and milk. After a time, it was noticed that the fox never seemed to eat while it was being watched. It was assumed that it did eat the food, however, because the pan was usually empty. This went on for several weeks before a thick mat of chicken feather was found in the back of the kennel. The wily animal had been leaving the food in the pan to attract chickens within reach; the chickens were eating the bread and milk, and the fox was eating the chickens. The animal having become a nuisance had to be killed."

All this is just by way of suggesting that these "cute" baby animals are better left in their own environment. If it is obvious that, owing to wounds or other physical conditions, they are liable to die, temporary care is in order. They should, however, be released as soon as they are able to take care of themselves and while they are still "wild." The law of the jungle is harsh, but it is part of Nature's plan for the survival of the fittest, and every animal unnecessarily withdrawn from its natural environment means a loss in the wild life of the district.



Making it easier for more farmers to have TELEPHONES

Just as soon as materials become available, we will extend telephone lines along public roads where there is *one applicant for service per half mile.* The applicant will pay no construction costs. Furthermore, there will be no charge for the first 750 feet of pole line on his own property; a nominal non-recurring charge of $5.00 per 250 feet will be made beyond that point.

This notable reduction in construction charges to new subscribers will help bring nearer our goal of making telephone service available to the greatest possible number of farm families.

THE BELL TELEPHONE COMPANY OF CANADA — LOCAL LONG DISTANCE TELEPHONE

RADIO AN OLD STORY TO YOUTHFUL STAR

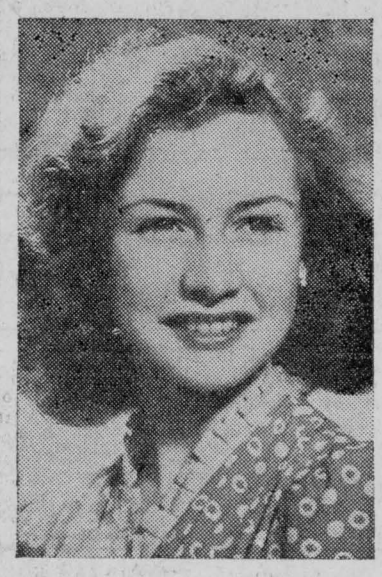

Pretty Peggi Loder, who began her busy radio career at the age of twelve, plays the role of Johnny Home's romantic kid sister in the "Johnny Home Show," Fridays at 9.00 p.m. EST, over the CBC Trans-Canada network.

If you happen to be in the CBC Toronto studios some day and see a petite blue-eyed blonde dash past, chances are it's Peggi Loder, one of radio's busiest young actresses. Still in her 'teens, Peggi has been heard on the air literally hundreds of times —sometimes several times in one day.

Peggi's radio career came about in 1938 after a CBC audition. Since then she has had assignments over both CBC networks as varied as anyone in radio could wish. She is currently heard on "Children's Scrapbook," "The Evening Scrapbook," "Soldier's Wife", and in the part of Peggy, war veteran Johnn' Home's sister on the CBC's comedy program "The Johnny Home Show". Daytime serials to children's fantasies—they're all in a day's work to Peggi.

Besides being versatile before the microphone, Peggi has been on the stage, danced, sung and modelled clothes. Two years ago a Hollywood film scout sought her out, but Peggi, still at school, cast the die for completing her education.

Payne Valley

(Too late for Last Issue)

Marlene McLean, Finch, spent a few days with Mr. and Mrs. Dan Campbell.

Mr. Eldred McMillan, Toronto, spent the Christmas holidays with his parents, Mr. and Mrs. Neil McMillan.

Pte. J. A. McLennan, Moose Creek, spent a few days with his sister, Mrs. Dan Campbell and Mr. Campbell.

Mr. Barker, Kingston, called on Mr. Hughie Cameron on Monday.

Mr. and Mrs. Colin Cameron spent Saturday afternoon in Cornwall and welcomed the Glens home.

Mr. and Mrs. Harold Cameron spent New Year's Eve with Mr. and Mrs. Colin Cameron.

Mr. and Mrs. Norman Sinclair and Bonnie, Avonmore, spent New Year's Day with Mr. and Mrs. Dan Campbell.

Mr. and Mrs. A. Stansil of Aylmer, spent Tuesday for dinner with Mr. and Mrs. Rupert MacIntyre.

New Year's visitors with Mr. and Mrs. George Eligh were Mrs. Meredith Garlough and daughter Clara and sons Gerald and Mahlon, Williamsburg; Mr. Walter Watson and son Earle, Colquhoun; and Mr. and Mrs. Leslie Stephenson and family, Cornwall, and Mr. and Mrs. Hughie Cameron and family.

Mr. and Mrs. Duncan McKinnon and Mr. and Mrs. Cam Murdock of Avonmore; Mr. and Mrs. Dan Campbell spent Monday evening with Mr. and Mrs. J. D. Shaver.

Mr. and Mrs. J. D. Shaver spent Sunday evening with Mr. and Mrs. James McMillan.

Misses Coleen, Eleanor and Evan Henry, Berwick, spent Wednesday with the Misses Laura, Helene and Marion Shaver.

Mr. and Mrs. Hughie Cameron and family spent Christmas with Mr. and Mrs. Tom Hunter.

Finest Quality

"SALADA"

TEA & COFFEE

Mr. and Mrs. Dan Campbell spent Christmas with Mr. and Mrs. Cassie Blair, Moose Creek.

Mr. and Mrs. Glyn Watkins and family, Newington, spent Christmas with Mr. and Mrs. Maldwyn Watkins.

Recent visitors at Mr. Dan Campbell's were Mr. and Mrs. W. R. Campbell and Doris, Avonmore, and Mr. and Mrs. Charlie Campbell and family and Mr. and Mrs. Edgar McLean and family, Finch.

Mrs. Bragg and Mrs. Gordon Fawcett, Mr. and Mrs. Allan Heagle of Aultsville; Mr. and Mrs. Harold Fickes, Moulinette, and Miss Audrey Cameron spent Christmas with Mr. and Mrs. J. A. Cameron.

Mr. and Mrs. B. D. Wood and daughter and Miss Alice Wood. Mr. Cory Prieur and Douglas, Northfield, spent Christmas with Mr. and Mrs. Colin Cameron.

Mr. and Mrs. Rupert MacIntyre entertained about thirty guests on Saturday evening at a reception in honor of their son Donald who was married on the 22nd of December at Toronto.

Playing Safe

After examining his patient, a widow, the doctor smiled gently. "There's nothing wrong with you, madam," he said. "You're nerves are a bit run down—you lead rather too lonely a life. Have you evr thought of getting married, again?"

"Oh doctor" she beamed. "Is this a proposal?"

He held up a warning-off hand as he replied quickly:

"A doctor prescribes medicine; he doesn't take it."

Hyndman

Mr. and Mrs. Ray Grant and family spent New Year's with Mr. and Mrs. Hilliard Kenney, Roebuck.

Mr. Robert Conley spent Tuesday afternoon with Mr. and Mrs. Jas. Lattimore.

Mr. and Mrs. Robert Grant and family spent New Year's with Mr. and Mrs. Lyall Crowder, Pleasant Valley.

Mr. Lyall Lattimore had dinner on Friday with Mr. and Mrs. John Beggs, Heckston.

Mr. Bob Neil returned home on Thursday after spending the past two weeks with friends in Toronto.

Mr. and Mrs. Bert Lattimore visited Mr. Herb McKee, Spencerville, Friday afternoon.

Mr. and Mrs. Thos. Canning, Pleasant Valley, were Sunday afternoon visitors of Mr. and Mrs. Ray Grant.

A preacher had delivered a stirring sermon at a revival and a number of listeners were moved to tears.

When leaving the church a woman remarked to her neighbor: "I noticed that you were not crying. Was it not a great sermon?"

"Why should I be crying? I don't belong to this parish."

He: You're good at conundrums, try this one.

She: Sure, go ahead.

He: Take away my first letter, take away all my letters and I am still the same. What am I?

She: That's easy. You're a mail carrier.

THE MIXING BOWL

By ANNE ALLAN

Hydro Home Economist



Hello Homemakers! Did you have a good breakfast? It's not too late to make one resolution that will help you to keep other resolutions. Because a good breakfast wakes up appetites, provides nourishment and energy for the morning's work and lifts the spirits too. A good breakfast looks good, tastes good and is hearty enough to stick to the ribs until noon. Every normal person requires a nourishing breakfast.

An active, growing child needs to break his fast in the morning with foods that keep him healthy by refueling his physical and nervous systems. People doing heavy work in the factory, on the farm or around the house need a substantial breakfast for the same reasons. Some office workers and others who do sedentary work may need only fruit, whole wheat toast with jam and a hot beverage. Elderly people often find their vitality low in the morning and therefore require food to pick them up.

What is the right kind of breakfast and how is it planned? The general breakfast pattern can be the same, day after day, if given enough variety to add interest appeal. Fruit of some sort makes a good starter, because fruit is refreshing and appetizing and also because it supplies the Vitamin C everyone needs every day. Citrus fruits and tomato juice are especially high in Vitamin C content. You might vary these with raw apples or applesauce, stewed prunes (without sugar) or grape juice.

For energy giving food at breakfast the breads and cereals go on the table. And the more whole-grain used the better for the family. Prepared cereals save time but in cold weather a cooked cereal is recommended. Try whole wheat cooked in milk, cornmeal porridge served with maple syrup or good oatmeal gruel and warm milk. Some prefer cold milk or cream—it's a question of taste and pocketbook. Plenty of milk on the morning cereal takes care of part of the daily quota (1 pint per day). It is wise to teach children to enjoy cereal without sugar.

Along with cereals, there is a wide variety of breads that are delightful for breakfast—muffins, biscuits, hot crisp toast from brown, white or cracked wheat bread, pancakes, coffee rolls, etc.—all depending on how much time you have to get breakfast. To save time in the morning, partly mix a batter the night before and store it in the refrigerator. Some homemakers have scones and tea biscuits cut and in the pan the night before. The pan spends the night in the refrigerator and is popped into a preheated oven.

A substantial breakfast should include a body-building food especially for manual workers—an egg, poached cooked in the shell or scrambled; bacon, broiled slowly; creamed meat or fish on toast. Ever make a kidney stew on Saturday and reheat it Sunday morning—or make waffles with pieces of bacon in reading to cook in a few minutes?

Last of all, there is the breakfast drink to consider. Hot tea, coffee and cocoa are standards but since a few new cereal beverages and chocolate powders are available they make a variety. The idea is to serve something warm, cheering and good to taste. Milk is the best drink for children.

So the general pattern for a good breakfast runs from fruit, cereal and bread to eggs (or bacon, fish or meat) and finally to that hot cup of coffee.

COOKING CEREALS

Cooked cereals should be well flavored, free from lumps, not too stiff, not too thin and served piping hot. For correct cooking, use measured proportions according to the instructins. We cook cereal: (1) to improve the flavour (2) to improve digestibility a[illegible]ten the cellulose, thus imp[illegible]texture.

M[illegible]cooking cereal: (1) ev[illegible](2) in a double boiler a[illegible]mbination of methods.

H[illegible]event lumping: (1) Fine cereals such as farina or cornmeal should be mixed with enough cold water to make soft mush; then added to boiling, salted water and stirred constantly. The amount of water used should be deducted from total liquid needed. (2) Flaked or coarse cereals such as rolled oats, cracked wheat and grits, may be sprinkled slowly into rapidly boiling, salted water, so boiling will not stop. Scrape the bottom of the pan with a spoon frequently. (3) When reheating cold, cooked cereal, use a double boiler, and do not stir the cereal until it is heated.

Cooking Time for Cereals:

Fine cereals for six servings: 1/3 to ½ cup cereal, 2 cups water, and ¾ tsp. salt. Time 20 minutes.

Coarse Cereals for six servings: ½ cup cereal, 2 cups water and ½ to 1 tsp. salt. Time 30 to 35 minutes.

Commercial packaged cereals may be warmed in the oven or steamed for variety. The additon of wheat germ adds considerable vitamin value.

Mainly About People

Send Your Items of Personal News to The Record —or— Dial 401

Elma

Child's Scream Averts Fire.

Little Glenn McKenzie's scream saved his two little sisters and their Elma home from burning. Mrs. McKenzie who was finishing drying some blankets had hung one near the room stove on a cotton line and had left the house only about 3 minutes to feed the hens, when the yells of Glenn attracted his father. Ross ran to the house and found the blanket blazing to the ceiling which was scorched badly in about five minutes and there would have been a very bad fire.

Mrs. Wesley Burley has returned home after spending a few days with friends at Inkerman.

We are sorry to report Mrs. Hudson is very ill and hope to see her well again soon.

Mr. Calvin Carr, Smiths Falls, had dinner with Mr. and Mrs. Ross McKenzie on Sunday.

We are sorry to report Mrs. Arthur Newbury is ill. We wish her a speedy recovery.

Christmas dinner guests of Mr. and Mrs. Archie McKenzie and Allan were Miss Vera McKenzie of Ottawa; Mr. Irvine McKenzie, Williamsburg, and Mr. and Mrs. Ross McKenzie and Allan.

Mr. Arnot Fyke of Ottawa spent the week-end at his home here.

Mr. and Mrs. Ross McKenzie and family and Mr Allan McKenzie had New Year's dinner with Mr. and Mrs. Alva Barkley.

Northfield

Mr. and Mrs. Alfred Werely were Sunday guests of Mr. and Mrs. Harold Warner and family.

Mr. and Mrs. M. Poirier and Leo spent Saturday evening with friends in Cornwall.

Mr. and Mrs. Allan Alguire and Becky called on Mr. and Mrs. O. Clark, Sunday.

Mr. and Mrs. C. Sproul, Monckland, were Monday guests of Mr. and Mrs. Leslie Eamer and family.

We welcome home Lance Corporal Eddie Simmins who served two years overseas.

Mr. and Mrs. Leslie Eamer were Sunday guests of Mr. and Mrs. Cecil Antwine and family, Mille Roches.

HOCKEY GAME FRIDAY NIGHT.

A regular scheduled game of hockey between the Finch Juniors and Chesterville Juniors will be played on the local rink tomorrow night, when the puck will be faced at 8:15. Get out and give the boys some help to get into their winning stride by showing that you at least appreciate their efforts.

PALESTINE FROM ABRAHAM TO YESTERDAY

The present disturbances in Palestine awaken interest in its history which may be traced in the Royal Ontario Museum over a period of 5,000 years. There are cups and bowls which Abraham might have used; "pieces of silver" and the "widow's mite" of the time of Christ; garments worn in the nineteenth century but of types that were current in the time of our Lord; wooden ploughs, again of modern make, but identical in design with those that David knew. These and many other objects illustrating the life and art of Palestine will appear in a special exhibition to be held in the Museum between January 20th and February 17th under the joint auspices of the Museum and the Canadian Jewish Congress. For this occasion the Museum Collection will be supplemented by many fine manuscripts and early printed Jewish books, jewelry and ceremonial objects loaned by owners both in Canada and the United States.

It doesn't cost to advertise in The Record — It Pays.

MOREWOOD UNITED CHURCH
Rev. E. A. Martineau
Sunday, January 13th, 1945
Sunday School 10:30
11.00 a.m.—Communion Service.
7.30 p.m.—Special Sunday School Promotional Service.

TRINITY UNITED CHURCH
Chesterville, Ont.
Rev. W. E. Wright, Pastor
Sunday, January 13th, 1945
10.00 a.m.—Sunday School
11.00 a.m.—Public Worship.
"Smyrna—The Persevering Church"
Communion Service
7.30 p.m.—Public Worship
Illustrated Address:
The United Church in Newfoundland.

Presbyterian Church in Canada
MOREWOOD, CHESTERVILLE & DUNBAR.
Rev. W. H. Heustin, B.A., Minister.
11.00 a.m.—Morewood.
2.30 p.m.—Dunbar.
7.30 p.m.—Chesterville.

Mrs. Etta Reveler of Morewood, spent the past week here with her sister, Mrs. Christie Whalen.

Miss Helen Moad returned home at the week-end after spending the holiday season with relatives in Toronto.

Miss Madge Campderros, Reg. N., returned to Montreal on Saturday, after spending the holidays with her mother, Mrs. R. Campderros.

Paymaster Donald McIntosh of the RCAF, Lachine, spent the week-end with his wife at the home of her parents, Mr. and Mrs. Geo. Beattie.

Mr. Grant Thompson of the Civil Service, Ottawa, spent the New Year's holiday with his parents, Mr. and Mrs. Cam Thompson.

Miss Addie Campderros returned to Ottawa this week after spending the New Year holidays with her mother in town.

Mr. Garrett Moran spent three days at the week-end with Mrs. Moran who is a patient at the Brockville General hospital.

Mrs. W. H. Lloyd and Master Colonel Lloyd visited on Saturday with Dr. Lloyd who is a patient in the Royal Victoria hospital, Montreal.

Miss Violet McMurray, Reg. N., of the Cornwall General hospital is spending some time with her parents, Mr. and Mrs. H. S. McMurray who are ill with pneumonia following an attack of influenza.

Mrs. M. Walsh and little granddaughter Joan McCadden, spent the Christmas and New Year's holidays in Toronto with Mrs. A. L. Bennett and Mr. Bennett and have returned home.

Mr. and Mrs. Bernard Masterson of Alexandria, were guests of Mr. and Mrs. Geo. Beattie on Sunday when attending the funeral of their aunt, Mrs. O'Neill.

Holiday guests at the home of Mr. and Mrs. Willard Baker, Melvin Settlement, were Mr. and Mrs. Wm. S. Feeley, Doug. and Mac, Misses Carrie and Laura Hunter and Mr. Kellock Moffatt, Morewood.

Mrs. G. E. Earle left on Monday to visit friends near Winchester after spending the week-end here at the home of her brother, Mr Geo Beattie and also visiting Mrs. Wesley Cross and other friends.

Mr. and Mrs. J. A. Morris were in Montreal on Saturday visiting Lt.-Col. and Mrs. J. W. Forth. Lt.-Col. Forth, a former Padre of the Camer on Highlanders of Ottawa (MG), is home on rotation leave from his duties as Principal Protestant Chaplain of the Occupational Force and is due to report back on January 10.

Guests at the home of Mr. and Mrs. Herman Hummel, Mr. and Mrs Geo. Crawford for New Year's Day and Mrs. Hummel's 80th birthday were Mr. and Mrs. P. E. Hummel of Ottawa; Mr. and Mrs. Kenneth Hummel, Ray and Dalton of Gallingertown, Mrs. Minnie Johnson of Ottawa, and Mr. Wm. L. Hummel of town.

Visitors at the home of Mr. and Mrs. Chas. Baker, Glen Becker, for the Christmas holidays were Mr. and Mrs. Stanley Baker and family of Cornwall; Mr. and Mrs. Ted Smith and Teddy, Morrisburg; Cpl. George Baker of Camp Borden; Messrs. Carson and Earl of Hamilton, which constituted a family reunion, with all but Mr. and Mrs. B. Duval as Santa Claus gave them the gift of a baby daughter, (Mary Linda), on Christmas eve. Mr. C. Baker who has been laid up since July is on the road to recovery and enjoyed his family home again, the first time in three years to be together.

It doesn't cost to advertise in The Record — It Pays.

J. A. Ryde
R.O. (Toronto) F.I.B.O. (Lond., Eng.)
OPTOMETRIST
Suite 114-115
85 Sparks Street
OTTAWA
Jan. 15th and
EVERY SECOND TUESDAY
AFTERNOON
2.00 p.m.
at
Gilroy's Jewellery Store
Phone for Appointment
PHONE 355

WINNING BRITISH SONG.

Some day within the next few months, when a warm sleepy tune in quick waltz time, "Cruising Down the River," finds its way across the Atlantic, Canadians will be listening to a fairy tale come true.

Two middle-aged spinsters, dressmakers, of Lavender-hill, Southwest London, wrote the music and the lyric. It brought them a $4,000 cheque in time for Christmas.

They are the winners of an All-British Write-a-Tune contest.

Here are the words.

Cruising down the river on a Sunday afternoon,
With one you love, the sun above, waiting for the moon;
The old accordian playing a sentimental tune,
Cruising down the river on a Sunday afternoon.

The birds above all sing of love, a gentle, sweet refrain,
The winds around all make the sound of softly falling rain;
Just you and I together plan a honeymoon,
Cruising down the river on a Sunday afternoon.

IN OTTAWA HOSPITAL

Mrs. Wilburn York is a patient in the Ottawa Civic Hospital, where she underwent an operation on Thursday of last week.

CARD OF THANKS.

KIRBY—We wish to express our heartfelt thanks to our friends and neighbours for many acts of kindness messages of sympathy and spiritual offerings received in the recent death of our mother.

Mrs. E. O'Connor, Mrs. E. A. Kahala.

Coming Events

COUNTIES COUNCIL

The January Session of the Council of the Municipal Corporation of the United Counties of Stormont, Dundas and Glengarry will meet in the Council Chambers, County Buildings, Cornwall on Tuesday, the 15th day of January A.D., 1946, at 2 o'clock p.m.

A. K. MacMillan,
County Clerk. 13-2

Fire Insurance
COVERING
MERCANTILE, MANUFACTURING, RESIDENTIAL
AND FARM PROPERTY
WINDSTORM & AUTOMOBILE RISKS ALSO

Prices of Farm Products have advanced but the rates for Fire Insurance in our Companies remain the same and are the lowest in the Province for this class. No fees asked nor premium notes or other obligations required, as our securities—as sound companies—are on deposit with the Dominion Government, Department of Insurance.

FARM PROPERTY INSURANCE
CARRIED UNDER THREE-YEAR OR ONE-YEAR SYSTEM
AS NECESSARY

James Clement DIAL 598 Chesterville

INSURANCE
Every kind—Every risk—Large or small

MEDICAL EXPENSE POLICY
Can you afford to pay your own medical expenses in the event of an accident?
A Medical expense policy protects
YOUR FAMILY YOUR GUESTS and YOURSELF
Against
Medical Bills Dental Bills Surgical Bills Hospital Billt
Nursing Bills Funeral Bills
Up to $500.00 for any one accident (Limit $250.00 per person)
It protects you for all accidents as a result of riding in, entering upon or alighting from the automobile described in the policy (whether you are responsible for the accident or not.)
PREMIUM $3.00 PER YEAR

C. W. CASSELMAN AGENCY
Life — Fire — Casualty
Phone 398 - - Chesterville

CHAIN RED & WHITE STORES

WHOLE PEAS SPLIT PEAS
SALTED PEANUTS
PABLUM Each .45
SULPHUR ORIKILL
5 ROSES CRACKED WHEAT
BUCKWHEAT FLOUR
CORNMEAL Pkg .15
LIPTON'S NOODLE SOUP 2 pkg for .25
APPLE JUICE 20-oz Can
DR. BALLARCK CAT FOOD 2 pkg. for .25



VITA B CEREAL Box .25

GRAHAM FLOUR 3-lb Bag .15
JAVEX Bottle .15
SPAGHETTI MACARONI Bulk
NATURAL HEALTH BRAN Pkg .15
BREX CEREAL Pkg .25
POT BARLEY Lb 5c
PICKLED BEETS
RED RIVER CEREAL Pkg .25

WHITE CUPS AND SAUCERS Dozen 1.45
GLASS CUPS & SAUCERS Each .15
GLASS PLATES Each .15
WHITE CHINA CUPS AND SAUCERS Each .65
BATH ROOM HAMPERS Each 8.50
GLASS BERRY SETS Each 1.50

BROWN TEA POTS Each .85 2-cup-size 50c-60c
BOWLS Each .45—.50
LINED MITTS. Each .75—1.65
TIRE CHAINS 16-600 ..... 7.50 Extra Heavy 16-600 .....$10.50
HORSE BLANKETS $3.75 — $4.25 — $4.75 —$5.50
RUBBERIZED DOOR STRIP Per Ft 5c
CROSSCUT SAWS 5.50—6.50

ICE SAWS Each 7.00
SWEDISH WOOD SAWS Each 3.50
ELECTRIC MOTORS 1|3—½—¾—1 H. P.
HEAVY BENCH VISES Each 11.50—24.50
BENCH STANDS Each 6.50—8.50
BEATTY PRESSURE & HAND PUMPS
BEATTY BARN EQUIPMENT

"The House For Hardware" Phone 353
ALLISON & GILLARD, CHESTERVILLE