The Leader

XXIII, No. 30 MORRISBURG, ONT. FRIDAY, SEP. 18 1925

BINDER TWINE

We have only a few bales of twine left, and as we are not getting any more in this season, we suggest for you to get your requirements, for the corn, right away.

Flour and Feed

The old wheat flour will soon be a thing of the past, however we have a limited supply on hand—Maqle Leaf Brand, recognized for its high quality.

Besides the flour, we handle nothing but the Maple Leaf Millfeed. For example the middlings is the one our customers generally speak of as the "Special White Middlings."

CORN

We always have a good supply of Argentine Corn on hand.

EGGS

Top prices are always secured when you sell your eggs to us.

The MORRISBURG FEED & PRODUCE Co.

MORRISBURG, ONT.



Under the Nickel Plate IS PURE SHEET COPPER

The average woman doesn't know it She thinks it's "Nickel" or "Tin." To her, copper is a wonderful metal, long-lasting, but too expensive.

Now, when we sell you one of our NEW ROME NICKEL-PLATED TEA KETTLES, we can tell you that under the nickel plate is pure sheet copper, lined inside with pure block tin, with the outer polished surface heavily nickel plated. You will be surprised that the price is so low.



PROTECTO PAINT

Seals, Protects Preserves and Beautifies. Comes in Green, Grey, Brown, Red and white—$3.50 per Gallon.

This low price should induce you to paint your house this Fall.

Remember this paint is made with materials that will give the greatest protection against the wear and tear of the weather. Works easily, covers well and dries quickly. Come in and see sample of colors and work.

R. H. BRADFIELD & CO.

THE HARDWARE STORE—OPPOSITE ST. LAWRENCE HALL

MORRISBURG — ONTARIO

SAYS ST. LAWRENCE WATERWAY IS SURE

Herbert Hoover, United States Secretary of Commerce who arrived in Albany recently after an extended cruise of inspection through the proposed All-American Ship Canal route from the Great Lakes to the Hudson and part of the proposed St. Lawrence power ship international waterway, expressed the opinion that future waterway development of all kinds is an inevitable result of the newly established era in American progress.

He declared that the St. Lawrence waterway development is certain whether or not the United States participates in it, and said further that as compared with the All-American waterway from the Great Lakes to the Hudson, the St. Lawrence waterway had the additional advantage in its vast undeveloped Hydro-electric power.

M. C. I. FIELD DAY

The annual M. C. I. Field Day will be held on Friday, September 25th, commencing at 1.30. The following is the order of events.

1 High Jump, Jr.
2 100 yds. dash Sr.
3 100 yds. dash Jr.
4. High Jump, Girls.
5 High Jump Sr.
6 Hop, Step and Jump, Jr.
7 Hop, Step and Jump Sr.
8 Throwing Basket Ball, Girls.
9 Hurdle Race Jr.
10 Hurdle Race Sr.
11 75 yds dash, Girls.
12 220 yds dash, Jr.
13 440 yds. dash, Sr.
14 Relay Race, Girls.
15 Running Broad Jump Sr.
16 Running Broad Jump, Jr.
17 Standing Broad Jump, Sr.
18 ½ Mile, Jr.
19 One Mile, Sr.

If the weather is unfavorable the sports will be held on Monday, 28th. Admission 25c.

JUDGMENT RESERVED

Judge O'Riley, presiding at the session of the Division Court in the Town Hall, Chesterville, Wednesday reserved his decision in the case of F. J. Barlow and the Chesterville High School Board in which the former is making claim for a month's salary in lieu of the proper notice called for by the contract. A condition of the contract is claimed to be that two months' notice of its cancellation by either party was required before its termination. Mr. Barlow alleges that he had not been given the proper notice and considered himself as holding the position of principal until notce was received at the end of July which would terminate his connnection at the end of September. It is for pay for the month of September that Mr. Barlow has entered the suit.

CASSELMAN—EMPEY

The marriage of Miss Alice Isobel Empey, daughter of Mr. and Mrs. W. Herman Empey and Alfred J. Casselman took place at St. Paul's Church, Aultsville, on Sept. 16th, the ceremony being performed by the Rev. C. A. Bender, Rector. The bride who was given away by her father wore a navy blue suit with henna hat, and a fox fur, a gift of the groom. Miss Marjorie Empey was bridesmaid and Mr. Stirton Phifer, groomsman. The church was prettily decorated with asters and gladioli. During the signing of the register, Mrs. C. A. Bender sang "Perfect Love." Mrs. Wells played the wedding march. Mr. and Mrs. Casselman left for Montreal and Quebec on their honeymoon.

JOHNSTON—COOK

At the Parsonage, Dundela on Wednesday morning, September 16, 1925, by the Rev. R. Newman Florence L. Cook only daughter of Mr. James Cook, Matilda, was united in marriage to Mr. Bertram W. Johnson, son of Mr. and Mrs. Alexander Johnson of Dundela.

THE UNITED CHURCH

Rev. Elwood Lawson, minister. Sunday Sept. 20th.—

10.30 a.m.—"The Spirit in Our Work."

7 p.m.—"The Christian Character."

ST. JAMES CHURCH

The Most Reverend Dr. Worrell, Archbishop of Nova Scotia, and formerally rector here, will preach in St. James Church next Sunday at 11 a.m. and 7 p.m.

CARD OF THANKNS

We desire to express our heartfelt thanks to our many friends both in Morrisburg and Williamsburg, who have so generously come to our assistance at this time of our great loss by fire. This assistance has not only lightened our burden, but put new courage and faith in us to build up and go ahead in the future.

WILLIAM LARMOUR,
CARMI THOMPSON.

TO RENT

Comfortable 5-room flat, with all modern conveniences, in the Village of Morrisburg. Possession October 1st. tf

O. W. DUPRAU.

SIR ADAM BECK LEFT $600,000

The will of Sir Adam Beck will be proved shortly and probate will show assets amounting to approximately $600 000, composed of real estate, his late residence "Headley," life insurance, the balance comprising shares in the Beck Manufacturing Co., Ltd., London Rolling Mills Co., Ltd. sundry stocks, bonds and cash.

By his will, made in July 1925, he bequeathed legacies, the major portion of which are to his daughter Mrs. Strathern-Hay; his brother, J. F. Beck and his nephew, Horace Beck.

Sir Adam Beck also bequeathed to the London Health Association $10,000 in trust for the support and maintenance of the Marion Beck Nurses Home, and gave to the Salvation Army, London, $1,000; to the Protestant Orphans' Home London, $1,000; to Mount Hope Orphans' Home, London $1,000; to the Victoria Home for incurables, London, $2,000, and the balance of the legacies bequeathed by his will goes to business associates and employees.

All the rest and residue of his estate is to be held in trust by the Royal Trust Company, his rustees, the income to be paid to his daughter, Mrs. Strathern-Hay, during the lifetime, and upon her death to the children in equal shares upon their attaining the age of twenty-one years. Should there be no issue surviving Mrs. Hay, provision is made that the capital shall go to members of the Beck family. Probate will show gifts inter vivos amounting to $62,000,000 practically all to charities, of which the Queen Alexandra Sanatorium received $28 000.00. Sir Adam Beck appointed the Royal Trust Company, Toronto, his sole executor and trustee.

MRS. LYDIA WEAVER

Mrs. Lydia Weaver, aged 65 years, of No. 95 Johnstown street, Governeur, N.Y. died at the home of her daughter Mrs. John Rude Monday September 7th.

Mrs. Weaver was formerly from Boucks Hill.

She is survived by her husband, Nathan Weaver; three sons, Roy and Frank of West Hermon, N.Y., and Mack Weaver of Richville, N.Y. four daughters, Mrs. John Rude, who resided two miles west of Governeur. Mrs. Stanley Hayes and Mrs. Fred Jones of Buffalo, N.Y. and Mrs. Harlow Huges of West Hermon, N.Y. also six brothers; Myron and Simon Weegar, at home, Ase and Elmer Weegar of the West, Elzon Weegar of De Kalb Junction, N.Y. and Chas Weegar of Massena, N.Y., two sisters, Mrs. Alfred Beckstead of Burlington Vermont, and Mrs. John Dillabough Massena, N.Y.

Mrs. Weaver went to Governeur about the first of September with her husband, and plans were being made to celebrate their forty-fifth wedding anniversary at the home of her daughter, which would have taken place September 20th. On Monday, September 7th her husband returned to his home on account of business affairs, and Mrs. Weaver was around as usual and spent Monday evening at Villiard District. She returned to the home of her daughter at ten p.m. apparently in good health, and was taken violently ill about 10.30 p.m. and expired at 11.15 p.m.

Interment was made in Riverside cemetery, Governeur.

MR. CORNELIUS CROSS

The oldest and, it is only true to say, the most respected citizen of Chesterville, died at his home there on Friday Sept. 11th in the person of the late Cornelius Cross.

Cornelius Cross was born in England, ninety-one years ago and pursued the occupation of farming in that township for three score years, finally moving to Chesterville six years ago, retired, but active in all community matters.

He died in the fullness of years and good works with the remarkable record of never, until a few days before his death, having been confined to his bed through illness.

He was a member of the Methodist church for over seventy years, a member of the Trustee Board of that church for 33 consecutive years saying little, but always active in looking after the material side of the Church's affairs.

In politics he was a Conservative and the recognized chief of the Conservative Party in that part of the County of Dundas.

Between him and the late Sir James Whitney there was a strong bond of mutual friendship, love and esteem; he was Sir James' advisor and confidant in political matters pertaining to this county. He gave freely both of his time and his money to maintain and perfect his party's organization.

Of a shy and retiring disposition, his good judgment and knowledge of human nature were such that his advice and counsel were sought by, not only his relatives but his friends and acquaintances, and he never disregarded the call for help.

He was preeminently a man of peace, disliking strife and always promoting harmony.

It may well be said of him "Blessed is the peace-maker for he shall inherit the kingdom of heaven."—Com.

FOR SALE

St. Lawrence and Alexander apples $1.00 per barrel, on the trees.

ALLEN W. LAVIS

The Success of the Coach as McLAUGHLIN-BUICK Builds It . . . . . .

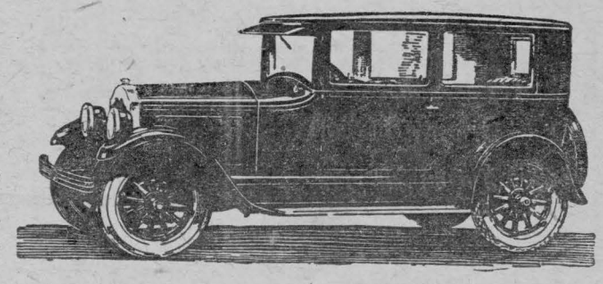

EVERYONE who has seen the Coach *as McLaughlin-Buick builds it* knows why *this* Coach has received such sweeping public approval.

The McLaughlin-Buick Coach is a real closed car—built to McLaughlin-Buick's high closed-car standards. Fisher body. Graceful lines. Two wide doors enable rear seat passengers to enter or leave either door without disturbing people in front seats. DUCO finish. Different colors for each of two Coach models.

Every detail of McLaughlin-Buick power, comfort, dependability and economy is present in both Master Six and Special Six Coach models. Yet the prices are lower than you'd expect to pay for open cars of such quality.

W. H. Fetterly & Co., - Morrisburg.

How to Fry Steak Deliciously Tender and Juicy



Heat dry clean skillet until piping hot. Wipe meat fat around inside skillet. Place in steak. After one minute turn. Let sear for another moment then fry slowly till done as desired. Place on hot platter, season, spread with butter and serve. The

NESCO PERFECT OIL COOK STOVE

is ideal for steak frying, also for frying fritters, potato chips, doughnuts, breaded sea foods, or waffles. The high, clean, blue, gas flame rising through the grates directly against the utensils, is intense. This solidly-built stove also quickly turns out an ovenful of baking, or heats a wash-boiler of clothes.

See this Stove Demonstrated

DEALER'S NAME HERE

D. H. JACKSON

PHONE 33 MORRISBURG

FOR SALE

TOWNSHIP DEBENTURES. FIVE AND ONE-HALF PER CENT. IN AMOUNTS TO SUIT PURCHASER.

ARTHUR FLYNN Morrisburg Ont.

Always Buy

"SALADA" H669

GREEN TEA

The little leaves and tips from high mountain tea gardens, that are used in SALADA are much finer in flavor than any Gunpowder or Japan. Try it.

Kit Kennedy

BY S. R. CROCKETT.

CHAPTER XL.

A NEW ACQUAINTANCE.

Kit's acquaintance with his neighbors underneath, to whom he had been so curiously introduced, continued and prospered. But a very strange element was introduced into it by Mistress Christieson, Kit's landlady. Kit asked her about all the people on the stairs. Being a diplomat he took each landing in turn, beginning at the bottom. Mrs. Christieson was standing in the doorway, an empty shovel in her hand, with which she was wont to deliver the coals in homœopathic doses, as if they had been pills which might disagree with the fire if taken too recklessly.

At last she arrived at the place to which Kit had been bringing her.

"Ow aye, the Bissets. I dinna ken muckle aboot them, nor do I want to. The woman is a decent woman, ceevil and sociable. But the man—he's yin o' your infidel lecturers or something o' the kind. He winna let a minister within his hoose. And no yin o' them ever sets fit within a kirk door. The lassie teaches weans in an infant schule. Bairns are sair mislippened noo-a-days. To think that in a Christian land they wad let the like o' her to learn them their A B, abs!"

Mrs. Christieson divined the look on Kit's face.

"Oh," she said, "ye'll hae been meetin' in wi' the young man. He's the best o' the lot. No that I hae onything in particular again the lave o' them. But Dick is in a guid position, and wad do weel if he had better fowk at hame. But with his faither aye on this platform and that, tearin' at Christianity and the Toon Council, the laddie hasna a fair chance. I wonder he disna change his name."

But, in spite of this censure, Kit haunted the Bridges at the hour when the evening schools were coming out.

He had not much success. For Dick, perhaps acted upon by fear of his father, was unusually faithful. While more than once Kit, from the safe shelter of the Post Office pillars, saw Mary Bisset come across the street escorted by the square shoulders of the infidel lecturer himself.

But by changing his hours for going to college Kit did better. His first Greek class in the morning went in at nine, and Mrs. Chistieson's stair-foot lay exactly ten minutes' walk from the college. The professor of that class was strict on roll-calls, if lax concerning everything else. But as usual he did not begin till five minutes past the hour, and he punctuated the whole with personal comments. Kit had been accustomed to leave the door at five minutes to nine, and be in his place by the time the professor had reached the letter "I" in the roll.

"Inglis?" "Here, sir!" "Ingram?" No answer. "Where's Ingram? Lazy boy, Ingram. Shall have three pages of Ossian to translate into Greek. What shall it be—that splendid passage where—What, Ingram's dead? Very, well, then, Ingram is excused from coming to my class. Johnson—Kennedy."

So hitherto Kit had always been in time.

But now the student left the house at half-past eight, just in time to see a pretty figure issuing forth from that gloomy, doorless, never-closed portal which yawned upon the street. Sometimes he would see Miss Mary Bisset stand a moment on the step, doubtful whether she should put up her umbrella, or daintily gathering her skirts with a little frown on her brow at the rain, reluctant as a kitten to cross the muddy road.

"Good morning, Miss Bisset."

"Good morning, Mr. Kennedy."

It was not "Kit" any more. Constraint had somehow fallen between them. Kit put it down to the influence of "that beast Dick." Dick evidently did not like him, and scowled when they met. He always had a low-browed, smartly-dressed man with him now who wore a tall hat and a heavy gold Albert—with other clothing to match.

But all the same Kit generally escorted Mary Bisset to school, and the young people thawed by the way. By the time they had reached the grim, square-windowed half factory, half church where she taught, they were again "Kit" and "Mary." And the young man felt that, if only he could take things up where he left them the day before, his friendship might prosper. For at this stage they speak of it, and think of it, as "friendship."

Twice a week there was no night-school, and Mary Bisset came home through the blue-grey early dusk just as the swift municipal Lucifers were lighting the lamps, and the long curves of the Bridges fairly undulated with the crawling, fiery serpents. There was a pleasant frostly hum in the air. Kit and she walked more slowly, and they spoke of books which she had read and he had not.

A fire was kindled in his breast.

"I will begin to-morrow. I will get the book out of the library." It was Gibbon's "Decline and Fall" of which they spoke.

"My father will lend it to you," she answered. "Come for it to-night!"

And the student promised. At the same moment Kit, glancing up, met an eye, and with the courtesy he had learned since he came to the city he lifted his hat.

"Who is that?" said Mary Bisset, looking also. "I did not know you knew any one in the city."

"It was—only a fellow from the town near my place," said Kit, evasively.

"He stared very hard," said the girl. "Perhaps he thinks you should be at your work instead of walking home with me when there is no need."

"It does not matter what he or anyone else thinks!" said Kit, loftily.

But the next morning Clement Sowerby ran all the way across the quadrangle to greet him, deserting a group of laughing, easy-mannered companions to speak to Kit.

"Hello, Kennedy, you're getting a gay dog for a raw hand! Where did you pick up that deucedly pretty girl I saw you with last night? I want you to introduce me, that's a good fellow."

"I do not know the young lady well enough for that, I am afraid," said Kit, shyly, wishing Sowerby at Jericho. "I should consider it a liberty."

"She wouldn't, I bet," cried Sowerby, cheerily; "why man, don't be afraid—I won't cut you out. I've got a girl of my own. But you were such an old sobersides that I did not tell you before."

* * * * *

That night, as Kit sat alone in the room which he shared with Rob Grier, he was surprised by the entrance of a visitor. The man from Garlies was out, engaged in the sort of penal servitude known as "coaching" at a guinea a month.

This consists in doing the lessons of High School and Academy boys for them, and if unremunerative is not exhausting, except to boot leather upon the hard sets of the Edinburgh streets.

"Mr. Richard Bisset!" announced Mrs. Christieson, with a certain consciousness that her plain sitting-room, with the box-bed shut off by a panelled door and the dismal photographs of tombstones all round the walls, was somehow honored by such a visitor.

Kit rose in surprise, erect and stiff as a pillar. The freckled youth had a tendency to wriggle upon his first appearance. But otherwise he made himself perfectly at home.

"Ah," he said, "you are surprised to see me. I thought I'd look you up. I was rather off it the other night—sort of chippy and hot about the gills, you know."

Kit did not know, but he smiled encouragingly as he offered his visitor the only armchair in the place. Dick Bisset reached forward and took the poker. He stirred up the fire which Kit, knowing that he had received all the coal which his landlady could in justice to herself afford for twice three shillings a week, had been carefully nursing against the return of Rob Grier.

"The fact is," said his visitor, "we don't know one another well enough to be living in the same house. I am obliged to you for your kindness to my sister. She is a good girl, Mary, but I own it is no end of a swot having to meet her. A fellow has so many things to do. Not but what there are lots of fellows who would take that job off my hands—eh, what?"

He tried to look knowingly at Kit, but that resolute youth would not see, and as it were, warded off the glance with his shoulder.

"Oh, all right," said Dick Bisset, with a hurt expression, "I'm as particular as any one, and I tell you frankly I didn't cotton to you at first. No more did my friend, Mr. Marmaduke Styles. Marmy is a partner in the big tailor's emporium at the corner of the Bridges. You know the place, 'Try Styles's styles one guinea the suit and an extra pair of trousers thrown in.' I don't wear them myself, but it's a deuced paying line!"

Kit had not a reply ready to this.

But the freckled-faced young man went on wholly unabashed. "But Ive come to my senses. And I'm a chap that is not too proud to come and say so. I don't mind owning when I'm wrong. I heard to-day that you were a bursar and a swell at college. Well, I don't go to college. I'm in an office, but clerking is not my biz, though dad thinks it is. Ever bet? No! Well, it's the best thing out. You can make a pot of money in no time!"

Kit smiled and said "that he had no money to bet with."

"Oh, there's no risk," said Mr. Richard Bisset, airily. "If you were in the know, and had Marmy Styles at your back to put you on to real good things, you wouldn't be lodging in a dog-hole like this."

"It looks very nice to me," said Kit; "I have been used to a stable loft."

"Don't know what that is," said Dick, still more flippantly. "Beastly place, anyway. But seriously, you should stand in with Marmy's crowd. There's only half a dozen of us, and we can make no end of money!"

"I have to do my work, and it will take me all my time to get through the session without running into debt," quoth honest Kit.

"Well, anyway, whether you do or not," answered the tempter, "you might come along with us to-morrow night; eight or ten fellows are going to have supper early and go to the theatre. Will you come?"

Kit had never been to a theatre in his life, and was about to decline, when Dick struck in, "I daresay my sister will be going. She'll come if I ask her, I know. There will be another girl or two there."

"Thank you," said Kit, definitely tempted this time, but still uncertain as to his duty.

Dick Bisset reached out a hand and shook Kit's heartily.

"That's right," he cried, "we'll make a man of you yet."

Kit's visitor did not sit down again. He mooned about the room as if he were looking for something but could not remember what. He examined the tombstones on the walls, and then the books on the table with a running undercurrent of comment, half muttered, half spoken.

"Poor place—poor place—tombs and epitaphs. 'Under the weeping willow tree. That sort of thing. Books! What skittles! A B C. What blooming rot! Dick Bisset I'm jolly glad that you are not a mug, and know better than that, if you do have to stick on to an office stool from ten to four."

Then he said half a dozen times, "Well, I must be going!"

But still he did not go, something else taking his wandering attention.

"Well, I'll meet you at the foot of the stair at half-past six—no, I'll come up for you here. And, I say, old fellow, I'm short this week, could you lend me a sov. for a day or two? Till I get my pay on Saturday."

Kit wavered a moment, but the thought of Mary Bisset decided him. His heart sank, however, for he was uncertain about the value of Dick's promise and how he would manage without the money before the end of the session.

Nevertheless, he went to his little desk, and, unlocking it, he took out the roll of crisp notes he had received from the Secretary of the United Societies. He separated one and handed it to Dick Bisset without a word. Dick looked longingly at the roll in Kit's hand. He seemed on the point of speaking, but apparently thinking better of it, he thrust the note carelessly into his pocket.

"Well, a thousand thanks, old fellow," he said; "you are a brick. You shall have it again on Saturday sure as fate, and a dozen of the same if you need 'em. Ta-ta! Be ready with your best bib and tucker at 6.30 prompt to-morrow night."

At the door Robert Grier met him, coming tramping past in his rough way.

"It's a plaguit cauld nicht!" he cried, slapping his hands together and getting as near the fire as he dared.

Dick eyed him with disfavor.

"Who's that beast?" he whispered to Kit after Rob had gone in.

It is somewhat curious that, when Kit came back to the little sitting-room, he found Rob Grier glowering at him with his back to the fire and his coat tails under his arms, ready to put a very similar question.

"What was that beast doin' in here?" he asked.

And Kit, for the first time in his life, evaded Rob's honest eye. He could not bring himself to mention either the supper of the succeeding evening or the loan of the pound note.

(To be continued.

Minard's Liniment used by Physicians.

Pig-raising in Australia is said to offer a living in a shorter time and with less capital than any other form of stock-breeding.

In telegrams, any number containing up to five figures is counted as one word, and each additional five figures as further words.

The world's smallest state has the world's tallest ruler, Dr. Heinrich Sahm, president of the free city of Danzig, is six feet eight inches in height.

WHEN IN TORONTO VISIT THE

Royal Ontario Museum

253 Bloor St. West, near Avenue Road. Largest permanent exhibition in Canada. Archaeology, Geology, Mineralogy, Palaeontology, Zoology. Open daily, 10 a.m. to 5 p.m.; Sunday, 2 to 5 p.m. Bloor, Bay, and Church cars.

ECLIPSE FASHIONS

Exclusive Patterns by H. Cecil Boyne



THE TAILORED CLOTH FROCK.

The molded silhouette finds conservative expression in this attractive coat-dress designed of fine wool twill. Slenderness is suggested in the novel front closing, which extends to the side at the hip-line, and continues to be held in place with buttons. Sleeves, tight to the wrist and finished with a smart cuff, sound the new note, and set-in pockets complete the tailored effect. The diagram pictures the simple design of No. 1121, which is in sizes 36, 38, 40, 42 and 44 inches bust. Size 38 bust requires 4 yards of 36-inch, or 3 yards of 54-inch material. Price 20 cents.

Home sewing brings nice clothes within the reach of all, and to follow the mode is delightful when it can be done so easily and economically, by following the styles pictured in our new Fashion Book. A chart accompanying each pattern shows the material as it appears when cut out. Every detail is explained so that the inexperienced sewer can make without difficulty an attractive dress. Price of the book 10 cents the copy. Each copy includes one coupon good for five cents in the purchase of any pattern.

HOW TO ORDER PATTERNS.

Write your name and address plainly, giving number and size of such patterns as you want. Enclose 20c in stamps or coin (coin preferred; wrap it carefully) for each number, and address your order to Pattern Dept., Wilson Publishing Co., 73 West Adelaide St., Toronto. Patterns sent by return mail.

Keep Minard's Liniment in the house.



The Only Opportunity.

Henn—"Are you ever able to get in a word with your wife?"

Peck—"Only when we're doing a cross-word puzzle together."

Finger Prints.

Talk as we may of people having doubles, the truth remains that nature never duplicates, and that no two persons are precisely alike in every particular. There is always some difference, however minute.

All over our skins, for instance, are millions of tiny pores to allow the passage of perspiration from our glands, and the exact arrangement of these pores differs ever so slightly with each individual. It is the little canals in which these pores are set out on our fingers that give us our ridges, and so it comes about that when we examine them really closely, as by taking a print, the system of ridges will be seen to vary with every individual.

According to science the differences between individuals are due to the fact that Nature is perpetually trying to improve, and therefore never casts us in an exact mould. What improvement can be worked by the distinctions in the ridges that give us our finger prints, however, we cannot say.

ONTARIO COLLEGE OF ART

Grange Park · Toronto

DRAWING·PAINTING·MODELLING·DESIGN

DIPLOMA COURSE · JUNIOR COURSE

TEACHER'S COURSE · COMMERCIAL ART

G·A·REID R·C·A· Principal

Session 1925-26 opens October 5th

For Prospectus apply to Registrar

A Poem You Should Know.

John Grumlie.

The story of the misfortunes that overtook the man who had to mind the house is an old one, and appears in many forms. Here is an excellent form of the story in verse.

John Grumlie swore by the light of the moon
And the green leaves on the tree,
That he could do more work in a day
Than his wife could do in three.
His wife rose up in the morning
With cares and troubles enow;
"John Grumlie, bide at hame, John,
And I'll gae haud the plow.

"First ye maun dress four children fair,
And put them a' in their gear;
And ye maun turn the malt, John,
Or else ye'll spoil the beer.
And ye maun reel the tweel, John,
That I span yesterday;
And ye maun ca' in the hens, John,
Else they'll a' lay away."

O, John did dress his children fair,
And put them a' in their gear;
But he forgot to turn the malt,
And so he spoiled the beer.
And he sang aloud as he reeled the tweel
That his wife span yesterday;
But he forgot to put up the hens,
And the hens a' laid away.

John Grumlie's wife came hame at e'en,
And laughed as she'd been mad
When she saw the house in such a plight
And John so glum and sad.
Quoth he: "I'll give up my housewifeskep,
I'll be no more gude wife."
"Indeed," quoth she, "I'm well content
That ye keep it the rest o' your life!"

The Gleaning Bell.

In many part of rural England during late August and early September, one may hear a church bell being rung morning and evening at times when no services are being held.

This is the "gleaning bell," which was once sounded in practically all villages and hamlets throughout the countryside at 9 a.m. and 5 p.m., as soon as the harvest was sufficiently advanced, to tell the villagers when they might begin gleaning and when they must cease.

The custom still lingers ,even though the modern machine-rake leaves less wheat to be gleaned than did the old hand-rake.

Indeed, the high price of bread, in comparison with what it was before the war, has led to a revival of gleaning.

In accordance with the old custom, wherever the gleaning bell is rung, a penny for the whole period is paid to the bell-ringer by each family in the parish that goes gleaning.

The Royal "We."

When the King makes a Proclamation he says "We, George ——"

Most of us conclude that the us of the plural is one of the many medieval touches that still survive, and leave it at that. The "we" is, in one sense, an old custom, but its use holds something of great significance. It denotes that the sovereign is a constitutional monarch, and not an autocrat.

Richard Coeur de Lion was the first of our kings to drop the "I" and use "We." His proclamations began, somewhat quaintly, with "We Majestie." The plural meant that he spoke as the representative of the State, not as an individual.

The fashion he set was followed by his successors, who also extended the plural to "Given under Our Hand and Seal," and other like terms.

In law, the use of the plural associates the king with the Parliament and nation, as in the Royal Assent to an Act of Parliament.

A Crushing Retort.

Though known far and wide as "The Gloomy Dean," the Very Rev. W. R. Inge can tell a good story upon occasion.

One that he is fond of relating concerns a young clergyman called upon to preach his first sermon before the village squire.

Meeting him after the service, the reverend gentleman asked him how h liked his sermon.

"Well, I thought it rather—ahem!—short," was the non-committal reply.

"Oh, yes, I am aware that it was short, but I was afraid of being tedious."

"You were tedious," came the crushing retort.

New



THIS new kind of laundry soap makes a thick soapsudsy solution. Pour this into your tubs, boiler or washing machine. Use it instead of bar soap.

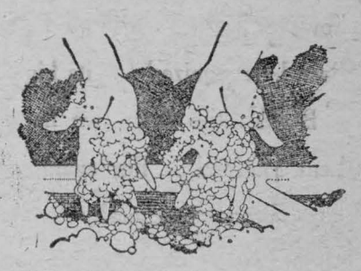

USE enough *Rinso* to get good lasting suds that stand up after the clothes are put in. These rich soap-suds SOAK dirt out. No more harmful rubbing!

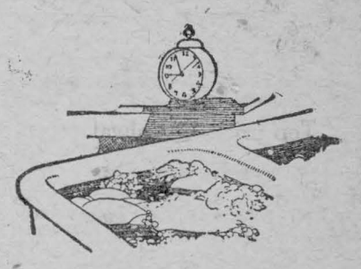

SOAK clothes an hour—overnight if you wish. Then rinse. Because Rinso dissolves completely, it rinses out thoroughly leaving clothes snowy white.

* * *

Rinso is made by the makers of Lux to do the family wash as perfectly as Lux does all fine things. Get Rinso from your grocer today.

R-441

"A Nixie."

What is a Nixie? It is a piece of mail so incorrectly or incompletely addressed, or so improperly prepared that it can not be delivered or returned without special treatment, and it goes to the post-office hospital for an operation. It differs from a dead letter in that a dead leter, parcel, or circular can neither be delivered nor returned, and goes to the post-office morgue for burial. See that your letter is not a "Nixie."

Cyclists and pedestrians who wear something white, such as a scarf or hat, are much more easily seen by motorists on dark country roads.

WRIGLEY'S

AFTER EVERY MEAL



THE FLAVOR LASTS

Probably one reason for the popularity of WRIGLEY'S is that it lasts so long and returns such great dividends for so small an outlay. It keeps teeth clean, breath sweet, appetite keen, digestion good.

Fresh and full-flavored always in its wax-wrapped package.



R126

1/2 lb Package



Now your grocer has the cheese you like so well in this handy size.

KRAFT K CHEESE

21-25



For Quick Hot Water

Fill an SMP Enameled Tea Kettle. Set it on the stove. No Kettle will boil water quicker. That means convenience, time saved, too. All SMP Enameled utensils are very fast coming to the boil and in their job of cooking. Not only quicker to cook with, but easier, more quickly cleaned after. The best any way you look at it. Think this over.

SMP Enameled TEA KETTLES Save Fuel

177

DANGER SIGNALS IN THE POULTRY FLOCK

BY RALSTON R. HANNAS.

A certain number of hens will die in spite of everything that can be done; some diseases or troubles will occur that cannot be discovered until too late. This normal mortality amounts to about 12 per cent. of the entire flock in a year.

On many farms, however, the percentage of mortality is much higher than this.

Let us see how this loss runs into money, taking a normal mortality of 12 per cent. in a flock of 500 birds. This means a loss of sixty birds in a year—worth at least two dollars each when they start laying. Often they are worth more, pedigreed birds much more. This means that $120 has been lost in stock.

But these birds would have laid eggs had they lived. Let us suppose that they would have laid ten dozen eggs apiece had they lived the entire year. However, as some died early and some late in the year, we may safely call the lost production five dozen per bird.

At an average price of thirty-five cents per dozen—which is low for some sections—the loss in eggs is 300 dozen, or $105. This makes the total loss $225, or forty-five cents per bird on the basis of 500 birds.

A higher death rate cuts deeper into profits.

There is a further loss to consider in flocks when the rate of mortality is above normal. This is because a disease or a combination of diseases may be present which may not cause many more deaths but which may so affect the birds as to lower production materially. This is especially true of chicken pox, which causes an annual loss of $2,000,000 in one state alone, due largely to loss in egg production.

There are various danger signals which show that the flock is not in such good condition as it might be and that trouble threatens.

First of all is underweight. If birds die, their condition of flesh should be noted particularly. When found to be very thin or emaciated, the remainder of the flock should be gone over, or at least part of it, to see if this emaciated condition was the result of the disease or trouble that affected the birds that died, or is an indication of the condition of the flock as a whole.

Handling a number of the birds, noting especially the condition of the flesh on the breastbone, will give a good idea of their health, for if a bird is out of condition in this respect she is also out of condition in other respects.

This condition may be remedied by heavy feeding of grain. It is unwise to feed so much grain that there will be a great deal left over on the floor after each feeding. If, however, the birds will not eat more grain than they have been accustomed to getting and we wish to induce a greater consumption, a wet mash may be given, corn meal and semisolid buttermilk.

A dull and listless appearance is another indication that something is wrong. This will generally accompany underweight, though not always. Here again the trouble may be in the feeding. If the birds are in good flesh, overfeeding may be the trouble. The quality of the feed may not be what it ought to be—for instance, if there are a good many hulls in the droppings, this may indicate that the ground oats may contain too many hulls and a good deal of food is passing through the intestines together with the hulls.

WHEN A TONIC HELPS.

This latter trouble can easily be remedied by getting finer ground oats if possible, or eliminating them entirely, substituting rolled oats in their place. In this case, probably not the same quantity of rolled oats need be used as of ground oats—perhaps one-half, perhaps two-thirds.

A dose of Epsom salts, followed by the use of a wet mash for a couple of weeks, will help to bring the birds around again. It may be advisable to give a tonic in the mash also, if the birds are in good condition of flesh, otherwise wait until they put on more flesh before giving the tonic.

A good tonic is this one recommended by Pearl, to be given at the rate of two tablespoonfuls to ten quarts of mash:

One pound of powdered gentian, one-half pound of pulverized iron sulphate, one-quarter pound pulverized ginger, one-quarter pound pulverized saltpeter.

Of course a number of mortalities at one time indicates that something is wrong somewhere. But don't wait until the deaths occur to diagnose the trouble. Try to forestall it.

Frequently during the cold and raw days of late fall and winter, the birds will stand around all hunched up and many will stay on the roosts, giving every indication of being cold. In this case there is something wrong in the house. It may be too shallow for winter use; the ventilation may be poor; windows near the floor may be open too far, causing drafts; the length of the pen may be too great without sufficient break or partition in it, causing drafts.

Make the house warm and comfortable. Perhaps all windows near the floor should be kept closed all winter. Perhaps it will be necessary to keep the muslin curtains down all day during the cold weather, or they may be raised just during the middle of the day. If the pen is more than twenty feet long, it may be advisable to build a solid partition from front to back every twenty feet, breaking up drafts. It may be necessary to plug up cracks in the side or rear walls of the house, or repair leaky roofs.

Birds will not lay if they are cold, and if they are not living under proper conditions colds and lowered vitality may result.

Often in winter, especially in early winter, before the birds have found their laying stride, they will be in excellent condition and will look as though they ought to be laying at a 50 per cent. rate, when, as a matter of fact, they will be laying only at a 10 or 12 per cent. rate. It is at this stage that they need a slight toning up.

This may take the form of a wet mash containing milk, fed once a day, just about what they will clean up in about fifteen or twenty minutes; or they may be given milk alone; or a tonic, such as has been suggested, may be given for ten days.

The wet mash, however, is the best method, as more of the dry mash is consumed by this method. The dry mash, of course, is kept before them all the time in addition to giving them the wet mash.

It is likely that many of us fail to recognize the danger signal that lies behind many of the so-called normal deaths. Inspection of a number of the birds still living may show that a majority are in poorer condition than was supposed. It may show that the individual or individuals that died were weak ones and that the flock as a whole is in good condition. But it is worth while to make this examination and either learn the worst or be reassured.

Do Not Pick Fruit Too Soon.

The best date for picking fruit varies greatly with the fruit, with one's distance from the market and with the type of trade to which one caters. But there are some fairly important advantages in leaving the fruit on the trees just as long as possible. The three most important advantages are that the fruit usually increases very decidedly in color, in quality and in size.

The last of these three, size, we rarely hear mentioned in discussions on this subject, and yet it is decidedly worthy of consideration. With early fruits in particular, where one is in a hurry to get the stuff on the market to catch the high price which is apt to prevail the first few days of the season, the temptation is very strong to pick early. Yet it is quite possible that in this single item of increase in size we might, by deferring our picking, gain in the added quarts or bushels far more than we lost in the decline in price.

I recall the case of an apple grower in the Annapolis Valley, Nova Scotia, who one season picked some of his Gravensteins for an early shipment to the English markets. He went over all his trees, selecting the largest and best-developed specimens. He thought he was doing quite a stroke of business in thus getting on the market early when the price was high.

There happened to be a half barrel of these early picked apples left over in the packing house, and when, later on, the balance of the Gravensteins were harvested at the normal time, he was surprised to find that his early stuff, though it looked fairly good at the time it was harvested, did not average more than half the size of the fully matured apples.

In other words, he had cut that part of his crop in two by picking early. And though he gained considerably in price, he did not by any means double the price.

If we add to this gain in quantity the fact that we are almost certain to get better color, and with most fruits improvement in quality, the case is fairly strong for deferring the harvest somewhat.

On the other hand, we must not overlook the probable losses from drops, if we delay too long, nor the certainty that if left till it is overripe the fruit will arrive on the market in bad condition.—F. S.

Banding the Tree.

In Pamphlet No. 47 of the Dominion Dept. of Agriculture, Mr. J. J. de Gryse of the Entomological Branch deals with the banding of trees to prevent insects crawling up. The simplest method, he says, is the application of some sticky substance in bands about four inches wide around the trunks at a height of 6 or 7 feet from the ground. The most commonly used preparation is known as tree tanglefoot and can be bought in seed stores. A home-made material can be prepared by mixing resin and castor oil. In warm weather the proportions should be five pounds of resin and three pints of castor oil, but in cool weather five pints of the oil should be used. The resin and oil are together slowly heated until the resin is melted. The mixture is then stirred and allowed to cool, when it is ready for smearing on the bands. The bands should be renewed or thoroughly combed whenever their effectiveness is lessened by clogging with dust, sand or the bodies of insects.

For forming flesh, it takes seven pounds of skim-milk to equal one pound of lean beef.

Sanitary Aspects of Farm Water Supply.

It is a well-known fact that with the introduction of public water supplies in cities and towns which had previously been dependent on domestic wells, the death rate from typhoid fever, the most serious of water-borne diseases, has decreased to a remarkable extent.

In our country districts, however, where the scattered population makes the establishment of a public water supply system impossible, the farmer is forced to depend upon his own domestic source, which is, in most cases, the shallow well. That such a well can be a source of positive danger from typhoid, dysentery, diarrhoea and other disorders has been amply proven, but still many farmers do not realize fully the importance of a pure unpolluted water supply, or the danger to their families and their stock lurking in contaminated water.

The location of the farm well is frequently faulty and denotes a lack of knowledge of the danger to health from water when there is any chance of drainage or leaking from such sources of pollution as barnyards, cesspools, privy, manured fields, sink drains, etc. Not only should the well be placed at a reasonable distance from such sources of filth (say 40-50 yards), but also, if possible, on higher ground. The more porous the ground, the greater should be the distance from any contaminating source.

Even when the well is removed from any source of pollution, the ground water should be made to filter through at least 12 to 15 feet of soil before entering the well. Soil tends to remove germs and impurities from surface washings. The water, however, should be made to really filter through the soil by insuring that the sides of the well, for a depth of 12 to 15 feet are tight and impervious to water. The top, naturally, should be so constructed that no contamination can possibly enter.

Water may be seriously polluted without showing this by its taste or appearance. A bright, sparkling water is by no means a guarantee of a pure supply. When however, water from a well becomes cloudy or turbid after a heavy rain there is evidently some defect for this condition indicates that surface washings are entering without proper filtration.

The Division of Bacteriology and Chemistry at the Central Experimental Farm will analyze water samples submitted by farmers living within a reasonable distance. Application for instructions as to taking the sample should first be made.

Worms in Hogs.

N. D., Bruce County, writes: "My hogs are evidently suffering from worms. Can you suggest a remedy?

Ans.—For this purpose, after experimenting, the Dominion Animal Husbandman recommends oil of chempodium because, he says, of its penetrating character and destructive properties with regard to parasitic infestations in the intestines and lungs. For an adult the dose is one-half ounce, or a tablespoonful, mixed with the feed. Because of the objectionable odor of the oil the pig should be starved before administering. The dose for young pigs five weeks old is half a teaspoonful. They too must be made hungry. Sows should be treated three weeks before farrowing and again three days before, with the tablespoonful dose.

Ground pumice-stone mixed to a thick paste in sweet-oil is an old reliable polisher for the horns and hoofs of show cattle.

THE AFTER-SCHOOL LUNCH

BY MARION BROWNFIELD.

"I want some meat, I want some meat!" came the wild Indian tones of a boy as he rushed into the living room after school, much to the discomfort of his mother who was entertaining a caller.

"You can't have it," she retorted. "Be quiet."

"But I'm hungry," persisted the boy.

"Well, then, go and get some crackers," said his mother, glad of the excuse to send him off.

All children are beset with an after-school hunger that is perfectly natural. The problem is how to give them something wholesome that will not interfere with the regular meals. At another time this same boy with both hands full of cake passed through the room where his sister was practicing her piano lesson.

"Why, Ted!" she exclaimed half enviously, "you know you can't have that cake. Mother made it for supper."

But Ted, delighted with his prize, rushed out before her protests should interfere with his enjoyment of the cake.

Raids on the ice box, cupboard and jam jar are all the results of thoughtlessness of either Mother or the children. The child who knows he can always have something to eat after school does not resort to such lawless measures.

One clever mother has solved the problem. She does not insist that these between-meal snacks shall be bread and butter or an apple; she has a little system of surprises. In a certain place in the kitchen there are three paper plates awaiting the three children each afternoon. Often there is fruit there: a bunch of grapes, an orange, a banana or some figs. Frequently there are a couple of crackers. Sometimes these are spread with peanut butter if they are plain crackers. Perhaps they will be of different kinds; there may be a fig bar and a graham cracker. Perhaps there will be an apple, and a walnut to crack. Even left-overs are enjoyed as a surprise; bread pudding, an ear of corn, a tomato or scraps made into an interesting sandwich sometimes greets the youngsters. As a real treat, the left-over may be cake! Because it is understood that the luncheon must be eaten "as is" with no requests for more until meal time, the plan relieves the mother of a great deal of teasing and it also prevents the temptation to dip into food prepared for a coming meal.

Rhubarb for Winter.

After the holidays we begin to long for rhubarb. We can have it easily if we have an old clump we may dig and store. It should be left out until it has had at least one good freeze, for this will make it grow off promptly when taken inside. Stored on the floor of the cave or cellar or set in a box first, it matters not, just so the roots are in moist soil. The light is not material, for it must be cut off by covering if the cellar is not naturally dark. A cone made of building paper is good for this, leaving but a small hole at the tip but providing for the entrance of air below. This draws the stalks upward. Grown in the dark there will be but little leaf growth while the stems will be tender and long. Try a clump. It will bear stalks for a long time, but the roots are of little value for planting out again.—L. H. C.

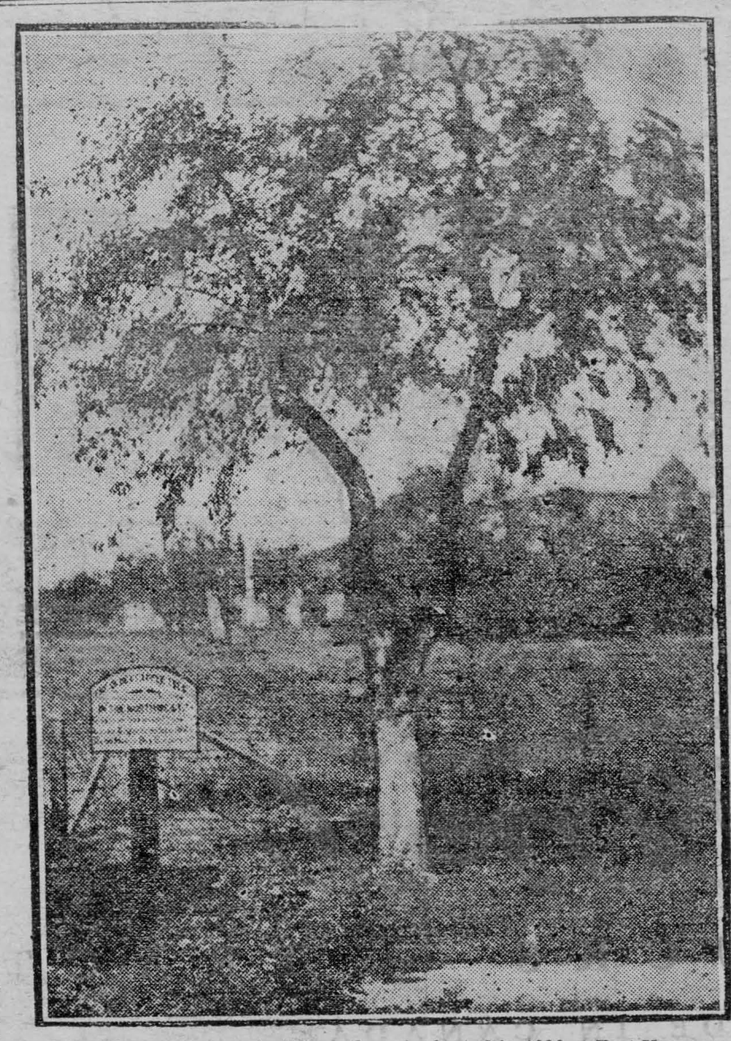

The oldest apple tree in the northwest, planted in 1826 at Fort Vancouver, Wash., by Dr. John McLoughlin of the Hudson's Bay Company.

A FORGET-ME-NOT SUPPER

BY EFFIE MAURINE PAIGE.

There must be a good-bye party of some sort for the girl who is going away to college so why not have a forget-me-not porch supper? With a few changes here and there in the plans the party may also serve as a last bit of entertaining for a summer guest at the farm or a "good-bye" to the girl who is leaving home to seek employment in another place.

The guests may be boys and girls from the neighborhood or just a dozen girls, dearest and closest. If a large affair, of both boys and girls, serve the supper at a long table on the verandah; if for a few, make it a buffet supper, the meal being served on a large plate all together, for the first course, with either a hot coffee or chocolate to accompany it.

Set several small tables about the verandah, convenient for service during the meal, on which to set extra dishes, one's cup, seasonings, salad dressings and the coffee accompaniments, sugar and cream. Use small attractive cloths for these tables such as are suitable for a tea table.

The large supper table requires more decoration, and this should be of fruits, autumn leaves, asters or other fall flowers—perhaps set in a nest of school books piled to form a basket.

HOMEMADE DECORATIONS.

On the little tables, for the less formal service, set only a very flat bowl in which a few artificial forget-me-nots are placed. These, being out of season, will have to be made or bought. They are not hard to make. For those who have any gift at all for painting, it is an easy and inexpensive thing to paint place cards on stiff cards, the tops being a spray of forget-me-nots festooned an inch-square snapshot of the girl who is going away and wishes not to be forgotten by her friends.

These may serve both as place card and favor if made into bookmarks with ribbon ends. When using the small tables pass them as favors. A nice little way to start the party is for the hostess, or the girl who is being honored, to bring a basket of bunches of artificial forget-me-nots to the porch, pinning one on each guest, the flowers carrying the desired message.

For the first course of the supper, however served, try this: Chicken in cases, nutted potatoes, combination tomato salad, hot rolls, sweet pickles, coffee or chocolate.

Eat leisurely, starting favorite songs now and then. Take away the plates and cups and all the accessories, then bring in trays of little heart-shaped cakes and caramel custards.

Make the chicken cases in the morning of short pastry lined into muffin tins, pricked well and baked in a hot oven. If baked the day before, heat them in the oven just before filling to serve. Two parts chicken to one of sauted mushrooms and one of shredded green pepper, seasoned in a thick white sauce, makes an excellent chicken filler.

Small potatoes or large ones cut and boiled, dipped in beaten egg and then in crushed peanuts, again in egg and finally in fine crumbs and fried in a hot pan, are delicious and stay hot some time. Serve these with a little finely chopped parsley over them.

Scoop out large, well-chilled, firm tomatoes. Fill with a combination salad, made of cold corn, beets, string beans, and chopped cabbage under a mayonnaise.

The cakes may be baked in a sheet and then cut into hearts with a cutter. Ice them in different colors, or a color scheme may be carried out by setting each little cake on a frilled doily made of crepe paper of the color desired.

An excellent caramel custard, an inexpensive dessert yet luxurious in appearance, is made as follows:

Stir two cups of granulated sugar dry over heat until it becomes a syrup, stirring constantly so it will not scorch. Add four cups of water, stir until melted again—the water causes it to candy temporarily. Place in the top of a double boiler over hot water. Mix together three and a half tablespoonfuls of cornstarch, three-quarters of a cup of sugar—much of the sweet taste is removed in maramelizing.

Beat this together until smooth in just enough water to mix, adding a pinch of salt and a teaspoonful of vanilla. Stir slowly into the hot caramel water until clear and thick and smooth. Pour into low glass dishes or half fill sherbet cups.

Make a thin custard sauce, using one pint of milk, one egg and one level teaspoonful of cornstarch. When this is cold, fold in a cupful of fine currants, washed and dried, and a cupful of finely chopped English walnuts. Serve this sauce over the caramel pudding, both well chilled.

This pudding is also nice with a cupful of finely chopped walnuts folded into the caramel, served under whipped cream.

Make this supper most informal and everyone will have a good time. Make it a forget-me-not supper indeed!

ECLIPSE FASHIONS
Exclusive Patterns
by Heal Bayne



PLAIN AND GAY LITTLE FROCKS.

The little tot's garments are always adorable, and the group pictured here are no exception. If the occasion is to be gay, the frock worn in View B would meet all requirements. Three quarter-inch tucks are placed at the bottom, and two rows of lace insertion are set into the front of the yoke. The armholes are trimmed with matching lace, and dainty ribbon is tied in bows on the shoulders. Bordered material in a graduated dot design makes the dainty little frock in View A, with the yoke and short sleeves of plain material. Very practical is the frock in View C. The tucks have been omitted from the skirt, the sleeves are long and gathered into a band, and the high neck is trimmed with a narrow lace edging. No. 1154 is in sizes 6 months, 1, 2 and 4 years. Size 1 year requires 1⅝ yards of 32-inch or 36-inch material. Price 20 cents.

Many styles of smart apparel may be found in our Fashion Book. Our designers originate their patterns in the heart of the style centres, and their creations are those of tested popularity, brought within the means of the average woman. Price of the book 10 cents the copy. Each copy includes one coupon good for five cents in the purchase of any pattern.

HOW TO ORDER PATTERNS.

Write your name and address plainly, giving number and size of such patterns as you want. Enclose 20c in stamps or coin (coin preferred; wrap it carefully) for each number, and address your order to Pattern Dept., Wilson Publishing Co., 73 West Adelaide St., Toronto. Patterns sent by return mail.

Rotation in the Greenhouse Advisable.

In the greenhouse as well as in the garden, says the Dominion Entomologist, it has frequently been found advisable to adopt a system of rotation of crops. The common white fly, which deposits its eggs on the underside of tender leaves, for instance, is very injurious to tomato, primrose and certain other plants. If new locations are used for such crops the control of the insect will be easier.

Relative to control of the insect the Entomologist says hydrocianic gas is the remedy commonly adopted by florists. For tight greenhouses the initial dose should be one-eighth of an ounce of sodium cyanide for each 1,000 cubic feet of space. The strength to be used depends upon the tightness of the greenhouse. It should be noted that hydrocianic gas is one of the most deadly poisons known, and the greatest care should be exercised in its use to see that none of it is breathed into the lungs. Detailed instructions for its use are given in Bulletin No. 7 of the Dept. of Agriculture, entitled "Insects Affecting Greenhouse Plants."

Whale oil soap of the strength of one-half ounces to a gallon of water is also useful for destruction of the white fly. The spray should be directed to the underside of the leaves. Ivory soap to the strength of one pound to six gallons of water has been found effective. Several applications a week or so apart may be necessary.

Sow purebred wheat, thoroughly cleaned, in a seedbed well prepared, and you will raise good quality of wheat. By thoroughly cleaning I do not mean to take your seed to an elevator and just run it over the cleaner, but cleaning of a good cleaner and using the correct screens with plenty of wind. Possibly you can clean it with once over, but I would sooner run it over two or more times until I know that I have taken out all the light grains and inferior stuff common to wheat, or any grain or seeds I am sowing.—A. W.

A silver coin is usually in currency for about twenty-seven years.

A BILLION DOLLAR HARVEST

The estimate of the value of the yield of the harvest which is now being reaped throughout the Dominion, as summarized by the Dominion Bureau of Statistics, affords ground for encouragement and should be influential in giving a decided stimulus to business during the autumn months. In actual purchasing power the field crops of Canada this year will be worth $100 000,000 more than any previous crop in history and $300,000,000, perhaps $400 000,000, more than those of last year. As there are about 600,000 agricultural families in Canada this means that each family will add on the average about $600 to the country's wealth more than last year.

According to the latest government reports the wheat yield will amount to 375,000,000 bushels. Coarse grains also show an increase. Oats will yield 446,000,000 bushels valued at $223 000,000 and barley will yield $766,000,000. Last year the total value of the field crops was $995,236,000. This year the price level is approximately the same as last year, but the production is about one-third greater. There is an estimated value this year of $1 319,000,000.

In 1922 and 1923, although the price level was in line with that of this year, the total value of the crops was several hundred millions lower. The only contestants in high valuation are the years 1918-1919 and 1920, when the price levels were notoriously high. In all three of these years the total value of the crops considerably exceeded the estimate for this year, but the actual purchasing power of the largest of the three that of 1919, was approximately $100 000,000 smaller than the estimate for this year. During the years 1915 and 1916, the price levels had not reached the heights later recorded, and the yield was very great, but the total values of these crops do not compare with that of the present year.

The bulk of this wealth production from the soil comes from the West, but the effect of it will be felt all over the country, remarks the Halifax Chronicle. The large income from our wheat exports will find its way into all channels of trade.

MOREWOOD UNITED CHURCH

Last Sunday the regular services were held in the Oddfellow's Hall. Although rain fell all day, both services were well attended. Two helpful and impressive sermons were delivered by the Pastor, Rev. Roy P. Stafford, B.A. B.D.

The Trustee Board met on Monday evening the 7th at the parsonage when it was decided to accept a recommendation from the Building Committee, that $380 additional be spent on the windows of the new church. Before the meeting was over the Board were pleasantly surprised to learn that the members of the Ladies Aid, in meeting assembled, offered to pay the additional $380. There was a general expression of appreciation. The Board also decided that all material of the old church, not needed in the new structure would be sold by public auction.

Interest is increasing on the site of the new church. Two carloads of Osgoode blocks are unloaded, also a carload of Milton brick. Most of the forms are removed from the concrete work. The steel parts are ready to be handled from the depot. Much work is being done gratuitously.—Press Com.

FOR SALE

"Oak Treasure Heater" large size. Burns wood or coal. Will take dry hard wood in exchange. Apply at The Leader Office ap

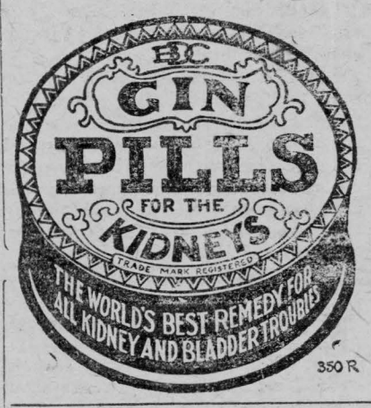

Children Cry
FOR FLETCHER'S
CASTORIA

Cream, Eggs, Poultry

We want your shipments of
CREAM
NEW LAID EGGS & POULTRY
OF ALL KINDS

Highest market prices paid and returns made promptly.
Wire, write or phone for prices.

MOUNT ROYAL CREAMERIES Ltd.
590 Mary Ann St., East,
MONTREAL

FOR SALE OR TO RENT

112 acres clay loam in good state of cultivation, 3 miles north of Morrisburg on highway, brick house, good out-buildings and stabling for 5 cows; 100 acres cleared, balance first class maple bush, close to factory and school, known as the Saddlemire farm. Will be sold at a bargain. Apply to Mrs. M. Powell, Williamsburg. bc

WANTED

To buy a melodeon or spinet; antique furniture; silver and china. Reply to box 92. dp

FOR RENT

On easy terms, 50 acres work land with 25 acres bush pasture, second concession Matilda. Apply
COLIN McINNIS,
cp Iroquois.

WHEN IN NEED OF A SOUND INVESTMENT

Give me a call—none but the best handled. Local Agent for A. E. AMES & CO., Toronto—Bonds and Debentures. Also Fire, Life and Accident Insurance.

A. H. HUNTER,
Morrisburg, Ont.

FOR SALE OR TO RENT

Brick dwelling, centrally located, with all modern improvements, and in good state of repairs.—A fine home. Apply,
tf ARTHUR FLYNN.

HOUSE TO RENT

A comfortable dwelling on Beckstead street, Morrisburg. Possession October 1st. Apply,
JOHN DAIN
tf Morrisburg.

FARM FOR RENT

125 acres, more or less, in 2nd Concession of Township of Williamsburg, 3 miles from Aultsville. 25 acres in bush, balance tillable, soil clay loam in good state of cultivation. Nine roomed dwelling, good outbuildings and silo. Possession given 1st March 1926, with privilege of doing Fall work after harvest of 1925.

Apply to,
R. F. LYLE,
Barrister,
tf Morrisburg, Ont.

The Leader

SUBSCRIPTION RATES

$1.50 per year, strictly in advance to any address in Canada, except Morrisburg which is $2.00 in advance; when not paid within three months, $2.00 per year to any address in Canada except Morrisburg, which is $2.50. Foreign subscriptions $2.00 in advance.

ADVERTISING RATES

Display, or open Advertisements, one insertion 50c per inch, 2nd and following insertions 35c per inch; 200 inches and over, by contract, not over one year, 15c per inch.

LOST, FOUND, TO LET, WANTED, ARTICLES FOR SALE, ETC., 5 lines and under, 1st insertion 50c; each subsequent insertion 35c.

NOTE—All small advertisements received by mail must be paid in advance.

CARD OF THANKS AND IN MEMORIAM NOTICES—10c per line, minimum 50c.

GOVERNMENT, LEGAL AND MUNICIPAL NOTICES, BY-LAWS, ELECTION READERS, ETC. 15c per line for the 1st insertion, 10c per line for each subsequent insertion; 12 lines to the inch.

Advertisements ordered for insertion without instruction, will be published until orders are received to discontinue same.

LEO LAURIN Ed. & Mgr.

COAL

STOVE AND NUT COAL
All coal screened and full weight guaranteed.
M. J. CASSELMAN.
tf

SCOTCH COAL AND WOOD

Screened Scotch Coal, delivered any place in town at short notice. Also Dry, Hard and Soft Wood on hand at all times.

J. HARTLEY,
LOCK ST. MORRISBURG
Phone No. 99

I DO WANT TO GO TO BUSINESS SCHOOL

Let me hear you say, "I do want to go to business school" and I will tell you if the business world is anxious to have your services.

I can tell by the way you say it. Do you emphasize "do"? There are plenty of boys and girls who would like to dream themselves into good jobs and never get there.

The Do-ing kind get into action and reach the goal of their desires.

Our catalogue tells you all about our different courses of study, tuition rates, etc. Write for your copy today.

CORNWALL
COMMERCIAL
COLLEGE
Cornwall Ontario

ARTHUR FLYNN

BARRISTER, ETC.

MORRISBURG — ONTARIO

IRWIN HILLIARD, K. C.

Barrister, Solicitor, Notary, Etc.
Solicitor for the Bank of Montreal
Morrisburg, Ontario.
Company, Government and Private Money to Lend.

R. F. LYLE

Barrister, Solicitor, Notary, Etc.
Solicitor
For the Village of Morrisburg
Barry Block, Main St.
Morrisburg Ont.
Private Money to Loan.

CANADIAN NATIONAL RAILWAYS

EXHIBITIONS

TORONTO
August 29th to September 12th
Special Reduced Fares. Convenient train service.
For particulars of reduced fares, apply to,
K. M. McGANNON,
Town Ticket Agent.
J. F. MYERS.

BREAD

IS YOUR BEST FOOD
Eat More of It
But be sure you eat the best
TRY FAGAN'S
For Bread and Pastries

Fagan's Bakery
Lock Street

Cook's Regulating Compound



A safe, reliable regulating medicine. Sold in three degrees of strength—No. 1, $1; No. 2, $3; No. 3, $5 per box. Sold by all druggists, or sent prepaid on receipt of price. Free pamphlet. Address:
THE COOK MEDICINE CO.,
TORONTO, ONT. (Formerly Windsor)

Children Cry
FOR FLETCHER'S
CASTORIA

Maintaining Ford Leadership
—Highest Quality at Lowest Cost

Introducing many improvements in the world's most popular line of motor cars.

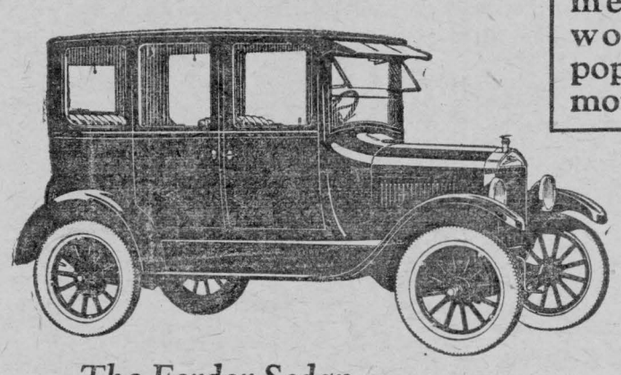

The Fordor Sedan

Color—Gray with black enamel running gear. Composite body. Nickeled radiator shell and headlamp rims. Leather-cloth sun visor, closed at both ends. Standard equipment includes starter, cord tires, demountable rims, domelight, windshield wiper, rear view mirror and dash lamp.

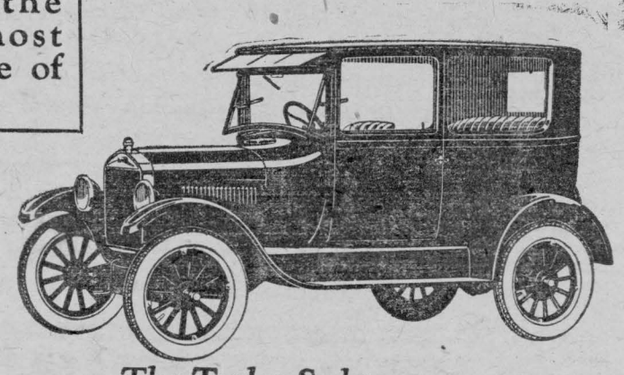

The Tudor Sedan

Color—Dark Blue with black enamel running gear. All-steel body. Nickeled radiator shell and headlamp rims. Lower seats; both front seats tilting. One-piece ventilating windshield. Leather-cloth sun visor of new design, closed at both ends. Standard equipment includes starter, cord tires, demountable rims, windshield wiper, rear view mirror and dash lamp.

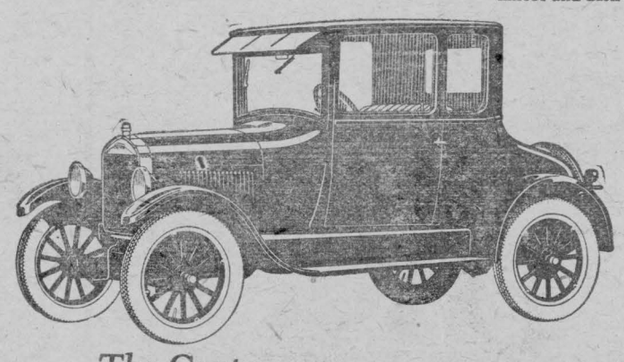

The Coupe

Color—Dark Blue with black enamel running gear. All-steel body. Nickeled radiator shell and headlamp rims. One-piece ventilating windshield. Unusually wide rear deck with doubled compartment capacity. Leather-cloth sun visor, closed at both ends. Standard equipment includes starter, cord tires, demountable rims, windshield wiper, rear view mirror and dash lamp.

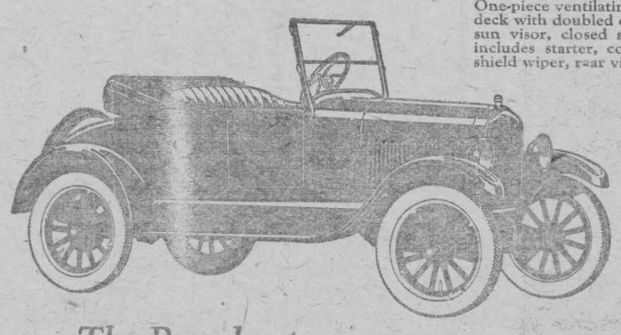

The Runabout

Color—Black. All-steel body. Double ventilating windshield. Wide rear deck with compartment space greatly increased. Tool box under seat. Standard equipment includes cord tires, storm curtains opening with both doors, windshield wiper and nickeled headlamp rims.

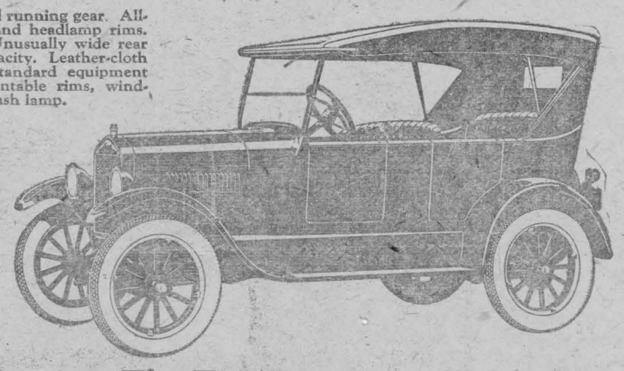

The Touring

Color—Black. All-steel body of streamline design. Double ventilating windshield. Ford leather-cloth one-man top. Tool box under front seat. Standard equipment includes cord tires, weather-proof side curtains opening with all doors, windshield wiper and nickeled headlamp rims.

Ford

CARS · TRUCKS · TRACTORS

MADE IN CANADA

OUR CORRESPONDENTS

WILLIAMSBURG

The newly formed Presbytery of Dundas, which covers Grenville and Dundas Counties will meet in special session in St. Andrew's Church, Williamsburg, on Thursday September 24th, at 10 o'clock a.m. for prayer and fellowship and for consideration of the spiritual needs of the people in this Presbytery, and of the work of the Church throughout the world.

In the evening there will be a great public meeting at which addresses will be given and to which all are invited. The Presbytery will be entertained day and night by the ladies of St. Andrew's Church.

Mr. George Doran of San Francisco, Cal., arrived on Tuesday of this week and is spending a few weeks visiting friends n this district.

Mss Thora Robinson spent last week with friends in Cornwall.

Mrs. R. C. Casselman was the guest of Mrs. Agnes Merkley last Saturday.

Rev. E. Smith's sermons on Great Texts, are attracting large congregations to the Sunday evening services in St. Andrew's Church. They are enjoyed by young and old alike.

On Monday evening of this week a number of friends and neighbors of Miss Florence Cook gathered at the home of the Misses Aggie and Mina Casselman. Her approaching marriage to Mr. Bertram W. Johnson was made the occasion of a miscellaneous shower of many useful and beautiful gifts. After a pleasant evening spent in games and dancing refreshments and ice cream were served and the guests dispersed to their homes wishing the young couple bon voyage.

Miss Warner is spending a couple of weeks visiting her sister Mrs. Charlie Barkley of Spencerville.

Mr. Bernice Barkley met with a painful accident last week when he was kicked by a horse in the face breaking his jaw in two places and cutting his face. Under the skilful care of Dr. Louden of Morrisburg we hope he will soon be around again.

The weather man is giving us some change after the long dry spell we are having abundance of rain [illegible] days.

An excellent exhibition of fruit and vegetables was today (Wednesday) on display at the school fair at the Williamsburg school grounds. On account of the rainy day the attendance was not so large, but the display of exhibits was excellent and were very favourably commented on and considered by the judges.

We regret to learn that Mr. Peter McIntosh has been on the sick list and hope for a speedy recovery.

FINCH EAST

Mrs. G. Brownell spent one day last week with her daughter, Mrs. Findlay Campbell.

Mr. and Mrs. Neil McMillan and Mrs. Findlay Campbell and daughter Joyce spent Thursday at Cornwall Hospital to see the former's son who is ill.

The Rev. Stewart and Mr. W. Nephew were calling at Mr. and Mrs. Geo. Eligh's one 'day last week.

Mr. and Mrs. W. Henry arrived home after spending the past week on their honeymoon in the States.

Married—Miss Hilda Shaver, to Mr. Wendal Henry of Berwick, on Monday the 7th.

Mr. and Mrs. George Eligh and Mrs. Milton Carr of Grantley and sons Dale and Vane spent Thursday at Mr. Walter Watson's, Colquhoun.

Mr. and Mrs. William Meldrum and children and Mr. and Mrs. John Dawson of Newington spent Sunday with friends at Moose Creek.

Mr. and Mrs. George Eligh and daughters Mae and Ruby were calling at Mrs. Jane Barkley's on Monday.

Mr. Clifford Eligh spent Saturday with friends at Alexandria.

Mr. and Mrs. Willis Barkley and family of Avonmore were visiting Mr and Mrs. George Eligh on Sunday.

CEDAR GROVE

Mrs. Ethel Copas is spending some time with friends in Montreal.

Mrs. Frank McConnell, Miss Muriel and Mrs. Alonza Shaver spent Friday with Mr. and Mrs. Claude Adams, Wales.

Mr. and Mrs. Ellison Dennison and Miss Mabel of Archer spent Sunday with Mr. and Mrs. Selim Shaver.

Mrs. J. Lane spent a couple of days this week with Mr. and Mrs. Oscar Lane.

Mr. and Mrs. Frank McConnell and Miss Muriel were recent visitors of Mr. and Mrs. George Froats, Aultsville.

Mr. Frank Dafoe and Mr. George Wells of Aultsville spent Saturday with Mr. and Mrs. Durham Wells Hoasic.

Mr. and Mrs. Clarence Dafoe of Massena spent the week-end with friends in the Grove.

Mrs. Frank McConnell and Mrs. A. E. Shaver motored to Cornwall on Tues. with Mr. and Mrs. R. F. Gallinger of Gallingertown.

Mr. J. Snetsinger of Eamers Corners called on friends in the Grove on Saturday.

COLQUHOUN

Mr. Charlie Watson and Mr. Melvin Casselman of Glen Becker spent Tuesday afternoon with Mr. and Mrs. Walter Watson.

Mr. and Mrs. Alfred McMahon and son Lyle spent Monday evening at the latter's parental home.

Mr. Edwin Ault and Mr. Joseph McMahon were calling in our burg last week.

Mr. and Mrs. George Eligh of Finch and Mrs. Milton Carr and sons Dale and Vane of Grantley spent Wednesday with Mr. and Mrs. Walter Watson.

Mr. and Mrs. Edwin Ault, Messrs Lyman and Olvin spent Monday evening in our burg.

Mr. and Mrs. Alfred McMahon spent Tuesday last in Chesterville.

Mr. and Mrs. Samuel Kyle and children spent Sunday with Mr. and Mrs. A. N. Barclay of Elma.

Mr. and Mrs. James Russell spent Monday with their daughter, Mrs. Alfred McMahon.

Miss H. Gallinger spent the week end at her parental home.

BRINSTON

Mr. and Mrs. Jos. Clow have returned home from Syracuse, after a couple of weeks' visit with their daughter, Mrs. A. Dawson. They were accompanied home by Mrs. Dawson and daughter Beatrice and Mr. Phillips.

A number from here attended Mountain Fair on Friday.

Mr. and Mrs. Herb Feader of Mountain visited the latter's brother Mr. John Adams on Sunday.

We are sorry to report the death of one of our former town boys, in the person of Dr. Dwane Locke, whose death occurred at Williamsburg, on Saturday after a lengthy illness.

Messrs. Philips of Syracuse, and Orval Brinston and Mrs. A. Dawson and daughter Beatrice spent Sunday at Ottawa.

Miss M. J. Davidson returned to Ottawa on Monday after spending her vacation with her sister, Mrs. W. F. Miller.

Miss Jane Miller of Iroquois is spending a few days with her cousin Mrs. Margaret Brinston.

Mr. and Mrs. Wm. Dewland returned to their home at Whitby on Monday last, after attending the funeral of the latter's mother, Mrs. Henderson.

Mrs. Pitt is spending a few days with friends in Iroquois.

A good crowd attended the annual School Fair held here on Tuesday. A fine display of exhibits were shown and a good day enjoyed by the many school children attending.

Mr. and Mrs. McKay of Detroit Mich., are spending a month with the latter's parents, Mr. and Mrs. W. J. Lenno.x

We are very sorry to report the death of one of our most respected citizens in the person of Mrs. Nettie Henderson. Much sympathy is extended to the daughters, brothers and sisters in their sad bereavement.

FROATBURN

Much sympathy is extended to Mr. Larmour in the loss of his Barn, which was struck with lightning last week.

Mrs. Roy Styles spent a couple of days last week at Mr. Carmi Thompson's.

Thrashing is the order of the day in the Burn.

We are glad to see Mr. Grant Tupper able to be out again.

Mr. and Mrs. Will Beckstead spent Sunday at Mr. Will Whittaker's, Dundela.

Mr. and Mrs. Harvey Bowman spent Sunday at Mr. Jefferson Swerdfeger's.

Mr. Jacob Swerdfeger spent Wednesday in Morrisburg.

Mr. and Mrs. Hugh McHaffie and family were recent visitors at Mr. R. Swerdfeger's.

Mr. and Mrs. Thomas Black and family were callers at Mr. J. Swerdfeger's on Monday.

Miss Eleanor Beckstead of the M.C.I. spent the week end at her home here

Dr. Louden was calling in the Burn on Wednesday.

The CANADA ACCIDENT & FIRE ASSURANCE COMPANY

has been established nearly forty years and is the oldest Canadian Company transacting all lines of Fire and Casualty Insurance. During this time claims of over One Million Dollars have been paid to Canadian Policy-Holders. Each policy carries the guarantee of Two Hundred and Twenty-five Million Dollars in Assets. We welcome an opportunity to serve you in any of our Departments.



A nice clean preparation. It soothes away soreness and stiffness, relieves Lumbago and Neuralgia. Wonderfully good for children.



Nerve-Worn Women Gain Strength and Vigor by Using Dr CHASE'S NERVE FOOD



WOOD'S PHOSPHODINE, *The Great English Preparation.* Tones and invigorates the whole nervous system, makes new Blood in old Veins. Used for *Nervous Debility, Mental and Brain Worry, Despondency, Loss of Energy, Palpitation of the Heart, Failing Memory.* Price $2 per box, 3 for $5. Sold by all druggists, or mailed in plain pkg. on receipt of price. *New pamphlet mailed, free.* THE WOOD MEDICINE CO., TORONTO, ONT.

McCormick Deering Kerosene Tractor

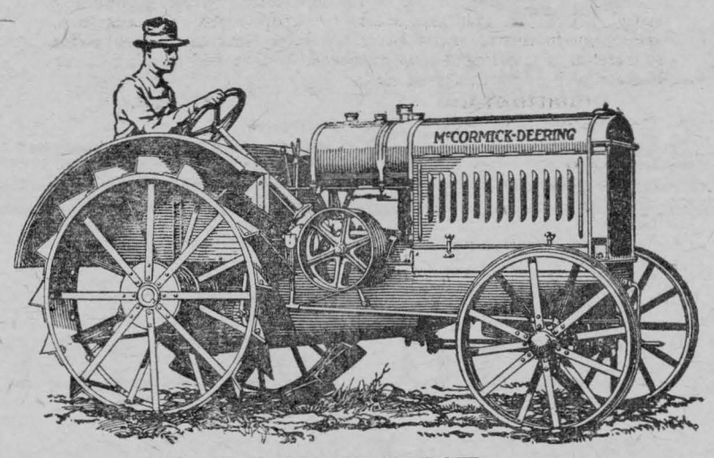

THESE TRACTORS ARE EASY TO OPERATE.

"AS EASY TO DRIVE AS MY AUTOMOBILE."

A McCormick-Deering tractor can be used to advantage by the man who needs more power than that suppplied by a stationary engine McCormick-Deering Tractors are made in two sizes, 10-20 H.P. and 15-30 H.P. For both field work and belt work they produce profitable economical power and enable their owners to get the work done on time and in season.

The 10-20 pulls two plows under average soil conditions, and is the right size power for a thresher with a 22-inch cylinder. The 15-30 pulls three plows under average soil conditions, or drives the large belt driven machine. It is the right size for a thresher with a 32-inch cylinder.

P. E BECKSTEAD

WILLIAMSBURG. ONT. PHONE 606-13



SHINGLES

A car of our regular Standard Shingles "two grades" due to arrive about September 22nd. We were lucky enough to buy these at a bargain and will sell them off the car at 75 cents per M. less than the regular prices.

These shingles are the same make and quality as have always been handled by us. If you are going to need shingles it will pay you to call us by phone and reserve as many as you require, becausee the quantity is limited and they will not last long.—FIRST COME FIRST SERVED.

Morrisburg Lumber Mills

COLD STORAGE

EGG GRADING STATION—Our storage warehouse having been thoroughly renovated we are in a position to take care of Meat, Cheese, Butter, Eggs, Etc.—Suitable Temperature maintained.

We are buying eggs on quality basis and in strict conformity with the Government Regulations.

We solicit the patronage of all old and new customers, and for their accommodation we will be open Tuesday, Thursday and Saturday evenings each week until further notice.

R. H. ASHTON & CO.

MARSH'S ANNUAL SEPTEMBER SALE

Rugs and House Furnishings

SATURDAY, AUG. 1st to SATURDAY, AUG 29th

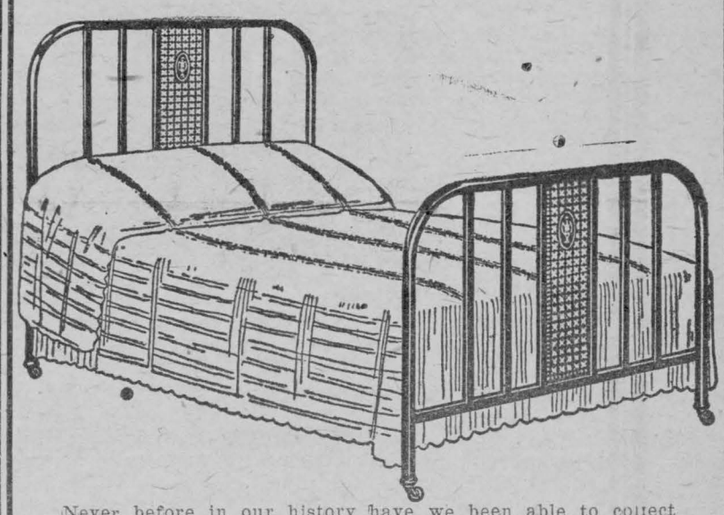

Never before in our history have we been able to collect such bargains for our **AUGUST FURNITURE SALE** as this year. Our prices are lower than any departmental store or other stores in Eastern Ontario, and the quality, the best that money can buy. Give us a chance to quote you on your needs for the home. Goods delivered FREE for a radius of 50 miles. This beautiful Steel Bed, Walnut finish, 2 inch posts, steel cane centre panel, size 4 ft. and 4 ft. 6 in. for only $9.75
Complete with Simmons Spiral Spring and Simmons felt mattress for 24.95
Walnut Dressers, regular $35.00 Sale price 19.50
Walnut Dressing Tables 22.50
4 Chiffoniers regular $30, your choice for 14.95
2 White Enamel Iron Beds, 4 feet 4.98
12 Felt Mattresses, roll edge, 4 ft and 4 ft. 6 in. 8.50
6 only w d seat arm rockers 4.50
100 Kitchen Chairs, each 1.25
6 Congoleum Rugs, 9 by 7 ft 6 in. 8.00
4 Congoleum Rugs, 9ft by 9 ft. 10.00
2 Congoleum Rugs, 9 ft by 15 ft. 18.00
One only Hammo Couch felt mattress, adjustable head rest $13.75; Stand $5.00; Canopy $4.50.
One Library Suite, 8 pieces, Library Table, Arm Chair, and Arm Rocker, small chair and rocker, book ends and jardiniere stand 39.50
Victor Records 10 in. double sided, we are still selling until further notice at 55 cents. New records in V. E. Process; the Pinnacle of Musical perfection are in stock; all the latest records for July and August will go on sale Saturday, Aug. 1st, 75 cents for 10 in. double-sided records. A full stock of needles, main springs and repairs for any make of Victrola kept in stock. Let us put your phonograph in good running order. PICTURE FRAMING A SPECIALTY.

W. MARSH & SON

FUNERAL SERV[illegible], Phone 11 MORRISBURG, ONT.

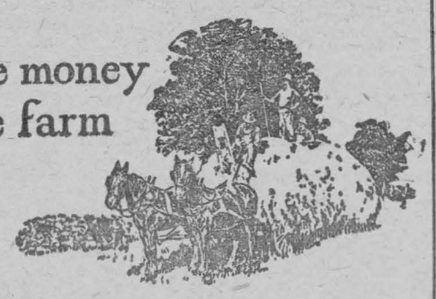

He made money on the farm

OF many a farmer retiring to a well-earned rest it has been said, "He made a lot of money on that farm." The fact is that he made no more money than his neighbour, but he saved a great deal more.

Acquiring wealth is largely a matter of systematic spending and saving. Without a definite plan few men get anywhere. Hard work is not enough; the fruits of the work must be conserved.

Save your money regularly. Open an interest bearing Savings Account.

"A Bank Where Small Accounts Are Welcome"

BANK OF MONTREAL

Established over 100 years

Total Assets in excess of $700,000,000

At the Old Stand

WANTED

100 Cars Good Oats. 50 Cars Good Barley, also a quantity of Good Wheat for which we are prepared to pay the market price.

ALWAYS AT YOUR SERVICE

W. S. L. MERRILL & SONS

AT YOUR SERVICE MORRISBURG, ONTARIO

PHONES: Office 39. Residence 104.

YOUR NEXT SUIT

Come [illegible] make your choice as to Style, Fit and WORKMANSHIP GUARANTEED

Frank Stewart, MERCHANT TAILOR

MORRISBURG, : : : ONT.

CANADIAN NATIONAL EXHIBITION CLOSES GATES WITH ATTENDANCE OF 1,491,300

Toronto, Sept. 14.—Only the Weatherman, unkind for the first time in a decade, prevented the Canadian National Exhibition this year from rolling up one more record. And, despite six days of inclement weather out of the thirteen, only a deluge such as that of Saturday prevented the Big Fair from passing the million-and-a-half mark on its closing day.

Total attendance this year stands at 1,491,300—27,700 less than last year's record figures of 1,519,000—but still an achievement in which all Canada may take pride. Although over 100,000 loyal enthusiasts braved the downpour on Saturday, a record in itself which reflects the warmth of Canadian hearts for the Exhibition, the day's attendance was 47,000 below that of closing day last year, when 148,000 people passed through the turnstiles.

Drenching rain, which converted the lawns and parkways into squelching puddles underfoot, held back the crowds until late in the afternoon, and wiped completely from the program the international sports meet, which is one of the outstanding annual features of the Fair. Arrangements have been made, however, for the holding of the meet on Saturday next.

Chief, perhaps, among the successes of the Canadian National Exhibition of 1925 is the augury for the future which it brought. Never before had there been such a demand for display space; never had such a volume of business been done cy concessionaires and exhibitors, with the result that, according to a definite announcement at the concluding luncheon, the City of Toronto will be asked shortly to give its sanction to the erection of more Exhibition buildings. Coincidentally, efforts are being made to increase the international scope of the Fair, and 1926 will, in all probability, witness the entrance of several new European nations as exhibitors.

And, above all, in refutation of the cries of "blue ruin," is the success of the Canadian National Exhibition this year. Congratulations are pouring in upon Managing Director John G. Kent and those who worked with him. Enthusiasts all, they have given to the people of Canada a new enthusiasm.

MOTORCYCLE OFFICER SLAIN BY ROBBERS

Constable Murdered Trying to Capture Alleged Leader of Thieving Gang.

London, Ont., Sept. 13.—Motorcycle officer John Waddell, aged 25, of the county police force, was shot and instantly killed by Edward Harlton, aged 35, police allege, when he tried to place the latter under arrest on a charge of chicken-stealing, at his home, 548 Egerton Street, at 4.30 on Saturday afternoon. Harlton, who made his escape following the shooting, is suspected of being the leader of a gang which recently robbed stores at Fingal, Mount Brydges and other places in the London district.

Waddell was a son of G. A. Waddell, a contractor, of 5 Rectory Street, and had been on the county police force only three months, having been at first named as a special officer to run down speeders, especially on Springbank Drive, between this city and Byron. He was unmarried.

There were no witnesses of the murder, though Harlton was seen running away from the scene immediately following the report of the automatic. He was headed toward the C.N.R. tracks, and has not been seen since in the city, though reports have reached the police that he has been in various places close to London.

THREE WORKERS ARE SCALDED BY KETCHUP

Cauldron Crashes Through Floor and Sprays Employees Below.

Chatham, Sept. 13.—Three employees of the Libby, McNeil & Libby Co. were scalded, one probably fatally, and several others had a narrow escape, when a huge cooking kettle containing tomato ketchup exploded at the local canning factory Sunday afternoon.

Nettie Goodreau, aged 20, Sandy Street, was deluged in the hot ketchup. She is in St. Joseph's Hospital, and her condition is grave. Also being treated in the same hospital are Clarence Cofell, aged 15, son of I. H. Cofell, Centre Street, and Lloyd Somerset, aged 16, son of William Somerset, 34 Wilson Ave. Their burns are not serious. They received only a part of the shower of hot liquid.

The explosion occurred shortly after 2 o'clock, the big kettle crashing to the floor, causing a hole through which the boiling ketchup poured onto the workers in the room below. The two boys were helpers to Miss Goodreau, working at a bench.

The local canning factory is operating at peak in an effort to keep pace with the large quantities of tomatoes which are being delivered.

SHIP IMBEDDED IN ARCTIC ICE FLOES

Crew of 35 May Have to Attempt Long Tramp Over Land.

Vancouver, B.C., Sept. 13.—Locked by ice in a small bay near Herschel Island, the Hudson's Bay Company's steamer Baychimo, out of Vancouver, to the Arctic with a Vancouver crew, may have to remain in her present position until next summer's mild weather reopens the channel.

C. H. French, fur trade commissioner of the company, and manager of the fur ships out of this port, states that the crew is in no danger, being only a short distance from land.

There are hopes that the ship may work free and get away, as the channels are not usually closed for winter until Sept. 20. If she is not free by that date she will in all likelihood have to stay in her present position. In that event the crew will come out by the Mackenzie River route or to Dawson via the Porcupine and Yukon Rivers.

According to Mr. French, all aboard are in good shape and the ship has plenty of provisions to last through the winter.

The vessel sailed from here on July 8. According to the list made public this afternoon by the company, a crew of 35, under command of Capt. Sidney Cornwall, was carried. One of the fireman aboard is C. Charis of Woodville, Ont.

Three Inches of Rain in Ottawa in Three Days

Ottawa, Sept. 13.—Ottawa to-day experienced its third day of almost uninterrupted rainfall. Except for a few brief pauses, rain has fallen in the Capital since Friday afternoon. Since then two electrical storms have visited the city—one on Friday afternoon, when the downpour started, and the second early Saturday morning. The rain was still falling lightly tonight. Dominion Observatory officials estimated the rainfall since Friday at 3.05 inches.

Although farmers in the Ottawa district have not yet completed their threshing, they welcome the rain after the long dry spell.

Ex-Kaiser's Art Treasures on Corfu to be Auctioned

A despatch from London says:—"The Daily Express" says that the art treasures of the famous palace on the Island of Corfu, owned by William Hohenzollern when he was Emperor of Germany, are to be sold at auction by the Greek government, which acquired the property during the war.

The articles to be sold include hundreds of pictures, statues and intimate relics of the ex-Kaiser and his family, as well as of the late Empress Elizabeth of Austria, who built and furnished the palace. The ex-Kaiser's crested silverware, cones, books, bed, desk and dining-room suite will be put up for the highest bidder.

Demand for Ostrich Plumes Causes a Shortage of Whales

A despatch from Seward, Alaska, says:—Owing to the shortage of whales on the Pacific Coast many whaling vessels now are attached to the Akutan rendering station. There is a big demand in world markets for imitation ostrich plumes which are manufactures from the baleen or whalebone found in the huge mouth of the barter, or bowhead whale. This peculiar growth averages from one to ten feet long. But five such whales have been harpooned in Alaskan waters in eight years. This same scarcity prevails around the world.

Special Precautions Taken When Prince Crossed Andes

A despatch from Las Cuevas, Mendoza, Argentina, says:—Special precautions were taken to insure safe passage across the Andes of the special train bearing the Prince of Wales from Argentina to Chile. The train, which left San Patricio at noon on Sept. 5, reached Santiago at 8 p.m. the next day. Track walkers were sent out along the whole line to see that everything was safe along the right of way, which traverses snowsheds and numerous tunnels.

The prince and his party were welcomed at this frontier station by Chilean authorities.

Pipe of Peace a Factor in British Mine Peace

A despatch from London says:—The pipe of peace was once more in evidence at a critical period of the recent negotiations between coal miners, owners and the government. When the two sides reached a point where a deadlock seemed inevitable, and the atmosphere was strained and formal, Premier Stanley Baldwin fumbled in his pocket and produced his pipe. This he began slowly to fill, remarking: "Let's smoke, shall we?"

The suggestion was adopted by both miners and owners, and the formality of the strained atmosphere gradually disappeared. Within an hour the basis of a provisional agreement had been reached.

CROSS-WORD PUZZLE

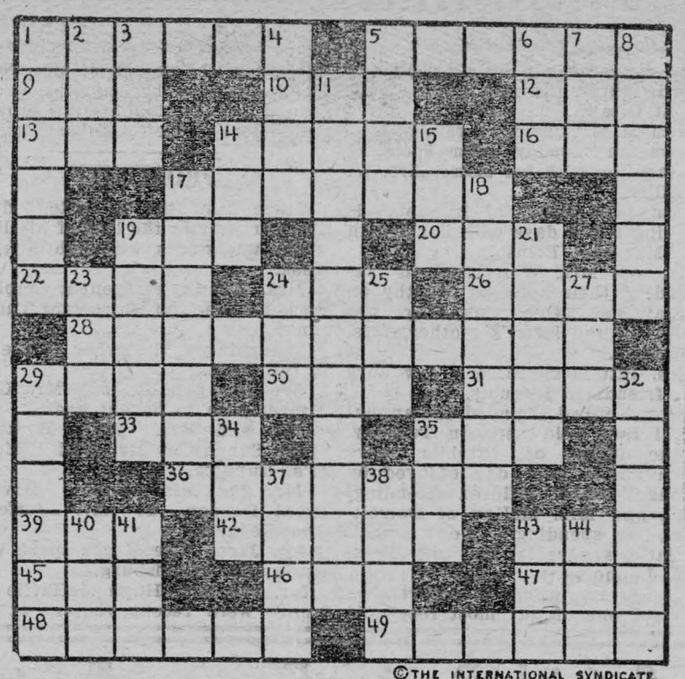

©THE INTERNATIONAL SYNDICATE.

SUGGESTIONS FOR SOLVING CROSS-WORD PUZZLES

Start out by filling in the words of which you feel reasonably sure. These will give you a clue to other words crossing them, and they in turn to still others. A letter belongs in each white space, words starting at the numbered squares and running either horizontally or vertically or both.

HORIZONTAL

1—Commotion
5—Ecclesiastic
9—Individual
10—Non-professional
12—Likewise not
13—Outfit
14—Rushes tumultuously
16—Stain
17—Milk-like
19—Container
20—Yelp
22—Imitation
24—Spanish title
26—Scrupulously exact
28—Looks
29—Novice
30—Large sized
31—To engrave with acid
33—Ionic (abbr.)
35—Scrutinize
36—Announcements
39—Tibetan gazelle
42—Young dog
43—Through
45—Member of ancient Tartar race
46—Employ
47—Hail
48—Taxing the patience
49—Enclosed

VERTICAL

1—Steeds
2—Combining form meaning "one"
3—Implore
4—Group
5—Funeral pile
6—Terminate
7—Kind of bean
8—Threefold
11—Ruling powers
14—Cooking utensil
15—Allege
17—A written satire
18—A dance
19—Mediterranean island
21—Religious devoutness
23—Dried grass
24—Small soft lump
25—Harass
27—Conspicuous Service Cross (abbr.)
29—Instructed
32—Detestation
34—At present
35—Ginger (slang)
37—Ruffian
38—Ball of yarn
40—Belonging to us
41—Some
43—Chum
44—Biblical character

Canada from Coast to Coast

St. John's, Nfld. — Construction work on the huge pulp and paper and power plant of Armstrong Whitworth Co. at Corner Brook, has been completed and was officially opened on the 24th of August. The power plant is capable of producing 225,000 horsepower, and the paper mill has an output of 400 tons daily. The development commenced two years ago with the Newfoundland and British Governments guaranteeing the cost jointly to the extent of $20,000,000.

Yarmouth, N.S.—Nova Scotia fishermen continue to catch excellent fares of swordfish, which they are shipping to the Boston market through this port, at the rate of 50 to 60 cases a day, realizing excellent prices.

Fredericton, N.B.—Heavy shipments of this crop of potatoes are now being made to the Cuban market from the potato belt on the Upper St. John River, according to the provincial superintendent of the crops and soil division of the Dept. of Agriculture. There have been large consignments from Carleton and Victoria counties.

Quebec, Que.—Preliminary work has started on the new $15,000,000 Anglo-Canadian Pulp and Paper Co.'s mill at Limollu, workmen now being engaged in taking soundings, etc., so as to have everything in readiness for the engineers when they decide upon the location of the projected foundations. Tenders will most likely be called early in January, while work on the mill is expected to get under way in the early spring.

Toronto, Ont.—That 800,000 motor cars from the United States entered Canada at Niagara Falls during the months of June, July and August, is the estimate made. Influx of United States tourists into the Dominion is reported to be 50 per cent. greater than last year, particularly at Windsor.

Winnipeg, Man.—With farmers in Manitoba receiving thirty to thirty-five cents a bushel more for their wheat at present than was given to them a year ago, and with millers eagerly waiting for supplies of the new wheat for their mills, conditions this year in the province are much better than in 1924. Reports received here would indicate that threshing returns are showing better yields than anticipated by the producers a month ago.

Regina, Sask.—According to the annual report of the Government telephone service, there are two rural telephone subscribers to every urban subscriber in the Province of Saskatchewan, a situation which is found in only four states in the United States.

Edmonton, Alta.—If present plans are followed out, the Livestock Producers of Canada, the big feeding and exporting firm which has its feeding headquarters at Edmonton, will, during the coming winter, double the scale of its operations locally, which means that at least 20,000 head of cattle will be exported from the Edmonton district in the course of the next season. Mr. H. P. Kennedy, of Toronto, president of the company, has just returned from a trip to Great Britain, where he found that not only are finished Canadian steers in demand, but there is an unlimited market for store cattle to be put in marketable condition on Scottish and English farms.

Vancouver, B.C.—The Northern Construction Co., which recently secured the contract in connection with the Quebec harbor improvement program, expects to move twenty million feet of timbers to Quebec. This movement will extend over a period of two years and is expected to move via the Panama Canal.

UNITED STATES PLANS TO RECOVER TRADE

Big Selling Campaign to Regain Markets Won by Dominions at Wembley.

London, Sept. 13.—Sir William Letts, who returned on Saturday from United States, declared that as soon as British Empire Exhibition closes down, there will be launched a big selling campaign designed to regain the markets won by the Dominions through the exhibition. To counteract this, large wholesalers and retailers advise the Dominion producers to embark on steady advertising programs. How far Wembly has been successful in bringing to the notice of consumers in this country the variety and value of the goods produced in the Empire may be gathered from the following statement by A. W. Tolmie, Canadian Exhibition commissioner, "As far as Canada is concerned, participation in the exhibition of 1925 has been a great success. It has carried on more intensively the work which was well started last year and from the orders which we have received, it certainly has proved of very considerable benefit to us. All exhibitors in the Canadian pavilion are thoroughly satisfied with their efforts."

Answer to last week's puzzle:

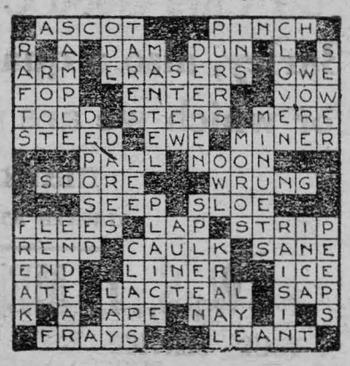

1925 HARVEST EXPECTED TO YIELD LARGEST INCOME IN HISTORY OF CANADA

Ottawa, Sept. 10.—With an increase of about 50 per cent. over the actual production of last year, and with the prospect of prices on the average considerably in advance of those paid for the 1924 crop, this year's grain yields in Canada, according to a preliminary estimate issued from the Dominion Bureau of Statistics, will probably prove the most valuable in the Dominion's history.

Wheat, while much below the big yield of 1923 of 474,000,000 bushels, will add far more this year to the nation's wealth than in that year, and in any other year, as it is this year the largest yield, outside of 1923, and higher prices will rule. Fall wheat production by the whole country is estimated at 23,697,000 bushels, as compared with 22,294,000 bushels last year; spring wheat, 368,122,000, as compared with 239,803,000 last year, and all wheat, 391,819,000 bushels, as compared with 262,097,000 bushels, an increase of 129,722,000 bushels, or over 50 per cent. The wheat yield of the three Prairie Provinces is estimated at 363,131,000 bushels, an increase of 127,437,000 bushels, or nearly 50 per cent.

A considerable gain, too, is shown by oats, the total yield for the Dominion being estimated at 514,827,000 bushels, as compared with 405,976,000 bushels; rye, 15,527,000 bushels, as compared with 13,750,000; barley, 111,709,000 bushels, as against 88,807,000; flax seed, 9,453,000 bushels, as compared with 9,694,000 bushels. The estimated yield of barley is the largest on record; that of oats has been exceeded only twice, and that of flax seed has been exceeded only by last year's total of 9,694,700 bushels.

Ontario's estimated grain yield for this year and the final production of last year follow, respectively: Wheat, 25,285,000 bushels and 23,346,000; oats, 116,617,000 bushels and 114,249,000; barley, 14,793,000 bushels and 14,570,000; rye, 1,795,000 bushels and 2,300,000; flax, 120,000 bushels and 78,000.

The estimated yields of other field crops in Ontario with last year's production, are as follows: Respectively: Peas, 2,268,000 and 2,456,000; beans, 886,000 and 867,000; buckwheat, 5,313,000 and 6,449,000; mixed grains, 25,697,000 and 26,403,000; husking corn, 9,973,000 and 11,141,000; potatoes, 9,402,000 and 14,980,000 cwt.; turnips, 18,581,000 cwt. and 24,283,000; hay and clover, 4,572,000 tons and 5,615,000 tons; fodder corn, 3,571,000 bushels and 3,977,000; sugar beets, 344,000 tons and 334,000 tons.

LOST U.S. AIRMEN DISCOVERED ALIVE

Searching Submarine Reports That Plane's Crew Are Well —Seaplane Now in Tow.

A despatch from Honolulu says:—Captain John Rodgers, commander of the missing naval seaplane PN-9 No. 1, and his crew of four men were found alive on Thursday night 15 miles east of Kauai by submarine R-4.

The plane was sighted floating shortly after 4 o'clock in the morning when the submarine R-4 started to meet the destroyers coming in from the fleet.

The submarine was commanded by Lieut. Osborne, who, upon taking off Rodgers and his crew, immediately notified naval authorities, saying the plane was in tow and would arrive in Pearl Harbor Thursday night.

Lieut. Osborne's message, other than saying the men were safe and well, did not give their condition, simply saying he had taken the plane in tow.

When the news of the finding of Rodgers and his men was confirmed by the navy here Honolulu papers issued extras and the people of the city went wild with joy, enacting scenes reminiscent of the Armistice. White-clad sailors from the fleet, some of whom had been shipmates of the men of the PN-9 No. 1, mingled with civilians in an eager rush to obtain papers conveying the news.

Rodgers and his crew were in good health. This was indicated in a message intercepted by an amateur radio operator from Hawiliwili, which said: "Request tug be sent to Hawiliwili for Rodgers and crew, who in good health.

Rodgers and his crew left San Francisco in an attempted non-stop flight to Honolulu on Aug. 31. The following afternoon, 24 hours after his seaplane, the PN-9 No. 1, hopped off, the plane and crew disappeared about 300 miles from its destination. Last messages from the PN-9 No. 1 stated that its gasoline supply was about exhausted and a forced landing was expected.

DEATH CALLS WOMAN VISITING WAR GRAVES

France Gives Her Burial Near Cemetery Where Soldier Son Sleeps.

A despatch from Woodstock says:—To pass away in France while visiting the graves of her two sons, Cecil and Rupert, who gave their lives in the Great War, and to be buried at Deuchy Les Agette in a cemetery just opposite the military plot in which the son Rupert is buried, was to lot of Mrs. Frederick J. James, formerly of this city.

Mrs. James was in splendid health when she crossed the Channel in August to visit the last resting place of her boys, one of whom was the first Woodstock soldier to be killed in action. While going from Douchy after visiting one grave, to Arras, where the second boy is buried, she was seized with a sudden illness, and died almost at once.

By special arrangement with the French authorities, her body was laid to rest as near as possible to the grave of her son. Mrs. James, who is survived by two daughters, both of whom are married, and living in England, was a very well-known resident of Woodstock.

Trans-Andean Railway Tied Up by Heavy Snow

A despatch from Buenos Aires says:—Heavy snows on Thursday caused the suspension of the International Railway service to Chile on the trans-Andean line. Officials said, however, it was hoped to restore traffic during the week-end, thus permitting the Prince of Wales and his party to return to Buenos Aires on Monday, as planned in the schedule of the British heir's South American tour.

THE MARKETS

TORONTO.

Man. wheat—No. 1 North., nominal; No. 2 North., nominal; No. 3 North., nominal; No. 4 wheat, nominal.

Man. oats—No. 2 CW, nominal; No. 3 CW, nominal; No. 1 feed, nominal.

Am. corn, track, Toronto—No. 2 yellow, $1.13.

Millfeed—Del., Montreal freights, bags included. Bran, per ton, $28; shorts, per ton, $30; middlings, $36; good feed flour, per bag, $2.30.

Ont. oats—36 to 40c, f.o.b. shipping points.

Ont. good milling wheat—$1.25 to $1.28, f.o.b. shipping points, according to freights.

Barley—Malting, 70c.

Buckwheat—No. 3, nominal.

Rye—No. 2, nominal.

Man. flour, first pat., $9, Toronto; do, second pat., $8.50, Toronto. Pastry flour, bags, $6.30.

Ont. flour—Toronto, 90 per cent. pats., per barrel, in carlots, Toronto, $5.80; seaboard, in bulk, $5.80.

Straw—Carlots, per ton, $9 to $9.50.

Screenings—Standard, recleaned, f.o.b. bay ports, per ton, $18.

Baled hay—No. 2, per ton, $15; No. 3, per ton, $14 to $14.50; mixed, per ton, $13 to $14; lower grades, $6 to $9.

Cheese—New, large, 24 to 24½c; twins, 24½ to 25c; triplets, 25 to 25½c; Stiltons, 26 to 27c. Old, large, 30c; twins, 30½c; triplets, 31c.

Butter—Finest creamery prints 42c; No. 1 creamery, 41c; No. 2, 39 to 40c. Dairy prints, 28½ to 30½c.

Eggs—Fresh extras, in cartons, 42 to 43c; loose, 40 to 41c; fresh firsts, 37 to 38c; seconds, 33 to 34c.

Dressed poultry—Chickens, spring, lb., 30 to 35c; hens, over 4 to 5 lbs., 24 to 28c; do, 3 to 4 lbs., 22c; roosters, 18c; ducklings, 5 lbs. and up, 27 to 30c.

Beans—Can., handpicked, lb., 6½c; primes, 6c.

Maple produce—Syrup, per imp. gal., $2.40; per 5-gal. tin, $2.30 per gal.; maple sugar, lb., 25 to 26c.

Honey—60-lb. tins, 13½c per lb.; 10-lb. tins, 13½c; 5-lb. tins, 14c; 2½-lb. tins, 15½ to 16c.

Smoked meats—Hams, med., 32 to 33c; cooked hams, 47 to 50c; smoked rolls, 22c; cottage, 23 to 25c; breakfast bacon, 32 to 36c; special brand breakfast bacon, 38 to 39c; backs, boneless, 36 to 42c.

Cured meats—Long clear bacon, 50 to 70 lbs., $22 ; 70 to 90 lbs., $20.50; 20 lbs. and up, $19.50; lightweight rolls in barrels, $43.50; heavyweight rolls, $39.50 per barrel.

Lard—Pure tierces, 18 to 18½c; tubs, 18½ to 19c; pails, 19 to 19½c; prints, 20 to 20½c; shortening, tierces, 13½c; tubs, 14c; pails, 14½c; blocks, 15 to 15½c.

Heavy steers, choice, $8 to $8.45; do, good, $7.50 to $7.75; butcher steers, choice, $7.25 to $8; do, good, $6.25 to $7; do, med., $5.25 to $6; do, com., $4.50 to $5.25; butcher heifers, choice, $6.75 to $7.25; do, good, $5.75 to $6.25; do, med., $5 to $5.50; do, com., $3 to $5; butcher cows, choice $4.50 to $5; do, fair to good, $4 to $4.50; butcher bulls, good, $4.50 to $5.50; bolognas, $3.25 to $3.60; canners and cutters, $1.50 to $3; do, fair, $40 to $50; springers, choice, $80 to $95; good light sheep, $7 to $8; heaviest and bucks, $5 to $6; good lambs, $13 to $13.25; do, med., $12.75 to $13; do, bucks, $11 to $11.25; do, culls, $10 to $11; hogs, thick smooths, fed and watered, $13.60; do, f.o.b., $13; do, country points, $12.75; do, off cars, $14; select premium, $2.66.

MONTREAL.

Cheese, finest wests., 21½c; do, finest easts., 21¼c. Butter, No. 1 pasteurized, 39¼ to 39½c; do, No. 1 creamery, 38¼ to 38½c; do, seconds, 37¼ to 37½c. Eggs, fresh extras, 42c; do, fresh firsts, 39c.

Straight lots of good weight hogs, $13.50 to $13.75; lights, $13.25 to $13.50. Good veals, $8.50 to $9; grassers, $4 up.

Oats, No. 2 CW, 64c; No. 3 CW, 57½c; extra No. 1 feed, 57½c. Flour, Man. spring wheat pats., firsts, $9; seconds, $8.50; strong bakers', $8.30; winter pats., choice, $6.40 to $6.50. Rolled oats, bag, 90 lbs., $3.50 to $3.60. Bran, $28.25. Shorts, $30.25. Middlings, $36.25. Hay, No. 2, per ton, car lots, $14.

Right, Oh!

"How can one tell if a girl is intelligent?"

"If she likes you she is intelligent."

TONIC TREATMENT FOR INDIGESTION

The Surest Way to Relieve Stomach Trouble is Through Dr. Williams' Pink Pills.

When the stomach is feeble and food lies in it undigested, the poisonous gases distend the walls of the stomach and cause serious interference with the other organs, especially with the action of the heart and lungs. These poisonous gases have other ill effects. They are absorbed by the blood and so weaken and corrupt it as to cause aches in remote parts of the body and the formation of unhealthy tissue everywhere. Experience shows that these troubles vanish just as soon as the stomach is made strong enough to digest the food. In other words, it needs a tonic that will enable it to do the work of changing the food into nourishment. The tonic used ought to be one that will agree with the most delicate stomach and this is exactly what Dr. Williams' Pink Pills do.

Here is a bit of convincing proof given by Mrs. Chas. Ladner, Ellerslie, P.E.I., who says:—"For some years I was a sufferer from stomach trouble. Everything I ate caused distress, sour stomach, and belching. I could not eat meat or potatoes, and I grew weak and very nervous. No medicine seemed to help me until I was persuaded to take Dr. Williams' Pink Pills, and these simply worked wonders. I took the pills faithfully for a couple of months, by which time every symptom of the trouble had disappeared, and there has not since been the slightest symptom of stomach trouble. No wonder I praise Dr. Williams' Pink Pills."

You can get these Pills from any medicine dealer, or by mail at 50 cents a box from The Dr. Williams' Medicine Co., Brockville, Ont.

Crossing the Atlantic seventy-six times is the record held by a retired American doctor, aged eighty-three. His first trip was in 1864, in the last wooden paddle steamer.

WE WANT CHURNING

CREAM

We supply cans and pay express charges. We pay daily by express money orders, which can be cashed anywhere without any charge.

To obtain the top price, Cream must be free from bad flavors and contain not less than 30 per cent. Butter Fat.

Bowes Company Limited, Toronto

For references—Head Office, Toronto, Bank of Montreal, or your local banker. Established for over thirty years.

FISH CULTURE IN THE DOMINION

Fisheries operations in Canada yield an annual revenue of approximately $50,000,000 and provide employment to about 100,000 people, and while the importance of this industry has been somewhat overshadowed by other activities, it has always been looked upon as one of the basic industries of the Dominion. Even before settlement began in Canada, commercial fishing was carried on by the English and French, and from the middle of the sixteenth century to the present day, a period of nearly four hundred years, continuous operations have been carried on in the inland and coastal waters of the Dominion.

Although Canada's fishing waters are the most extensive and most bountiful of any nation in the world, it has always been realized that they are not inexhaustible, and to perpetuate the fishing industry certain protective measures were essential. To this end the Federal Government has in force a policy of conservative and controlled exploitation. This has been of immense benefit in replenishing stocks, but, not wholly satisfied, the Dominion authorities have been active for many years in restocking the streams, lakes and coastal waters by artificial means.

First Artificial Propagation.

The first record of artificial propagation of fish in Canada dates back over seventy years, when Richard Nettle in 1854 interested himself in the restoration of the salmon fisheries of Quebec. Three years later he was appointed Superintendent of Fisheries for Lower Canada, now the Province of Quebec. His first experiment was with trout eggs secured in the Jacques River, and these were the first artificially fertilized eggs successfully hatched in North or South America. No new development along these lines took place until 1867—the year of Confederation—when fish cultural operations became a recognized part of the work of the Federal Department of Marine and Fisheries.

In that year, Newcastle, Ontario, hatchery was built by the Dominion Government. So far as is known, this is the first regular hatchery in the New World built and equipped at Government expense. From then on the service rapidly expanded. In 1876 there were seven hatcheries in operation and the total distribution of fry amounted to 9,500,000. Last year over 41 establishments were actively engaged in distributing 886,000,000 fry and older fish of all species.

Era of Stability and Prosperity.

While the major portion of the labor and expense involved in fish culture is carried by the Federal Government, in which control of coastal waters is vested, many of the Provincial Governments also are keenly alive to the importance of this work and bear their share of the cost. Whatever the expense, there is no doubt but that the effort has been worth while. Many fishing areas that had been ruthlessly exploited have been replenished, and as long as this work continues, the fishing industry of Canada will be protected with ample scope for development and expansion.

At the opening session of the Canadian Fisheries Association held recently at Halifax, Mr. J. A. Jaulhus, retiring president, summed up the situation as follows:—"According to statistics, the production of fish from all quarters is well maintained. The consumption as a food is also on the increase. There has been a general improvement both in demand and in production, which augurs well for the future. The foreign markets have lately shown a better feeling, and, taken all round, it seems that the fish industry is entering upon an area of stability and prosperity.

"If the prospects of keeping up the publicity campaign which was inaugurated two years ago can materialize, I feel confident that in a very short time the yield of the fish resources of this country will run into $100,000,000 yearly."

Patient Penmen.

"World's champion miniature calligraphist" is the title claimed by an Englishman living at Vancouver. He recently sent a postcard to London on which he had written 12,000 words, the equivalent of sixteen colums of newspaper matter.

Some years ago a Derby man managed to write 9,000 words on a postcard. Then an Italian appeared on the scene with one on which he had written 11,000 words.

This roused to activity a University student, who wrote 600 words on the back of an ordinary postage stamp.

One of the stiffest tests in miniature penmanship was the engraving in perfect calligraphy of the complete history of the discovery of America on the surface of a hen's egg. The Lord's Prayer has been in turn written on a grain of wheat split lengthwise and a threepenny-piece. There is also a signet ring on the inside of which the same feat was accomplished.

A man spent nearly ten years drawing 124 different heads on the surface of a single cherry stone. Most people would need a microscope to make out the details of the faces. The man refused $2,500 for the stone.

Making Friends on Road.

Sharing the road with others makes friends. Blocking the road makes an an unnecessary enemy. You can't afford to make nemies—they may prove expensive.

Sleep.

"Napoleon could sleep peacefully on the battlefield."

"It can't be done in our apartment house."

"TELEGRAM"--Toronto's Favorite



---a feast of entertainment every night

THERE are a score of good reasons why The Evening Telegram has more readers in Toronto than any other newspaper. It is the brightest, cheeriest and newsiest of them all.

Every evening in The Telegram you enjoy a feast of the best features—six comic strips, crossword puzzles for children and grown-ups, serial and short story, fashions, recipes, fairy tales, radio news and hosts of additional front rank magazine material.

The best writers and artists of the world contribute to it every day.

Every member of your family will enjoy it. Buy it to-night at your news agent's or send in your subscription without delay.

The Evening TELEGRAM

Toronto, Ontario

READ in 5 out of 6 TORONTO HOMES

Latest News, Best Features Cleverest Comics



Andy Gump missing!

"Father of the Fleet."

Possibly the best of all books for casual reading, Pepys' Diary, was given to the world one hundred years ago, 122 years after the death of its author. The first edition was entered at Stationers' Hall, on August 9th, 1825, and that date may, therefore, be taken as the centenary of the Diary.

The Diary was discovered in the Pepysian Library at Magedalent College, Cambridge. It was written in shorthand, and extended to six volumes. The members of the Braybrooke family, who were hereritary visitors of Magdalene, became interested in these mysterious volumes, and showed them to their relation, Lord Granville. On examining them, this peer, who had made a hobby of shorthand, was able to prepare a key. The key and the six volumes were then placed in the hands of John Smith, an undergraduate.

Smith took three years to transcribe the Diary, and then placed the complete manuscript in the hands of Lord Braybrooke, who made the selection which formed the first edition.

The quality of the Diary was recognized immediately on its publication, and it has been a source of unfailing delight to succeeding generations. Pepys gives himself away so completely. He was a man of very considerable abilities, who was Secretary to the Admiralty in the reigns of Charles II. and James II. and James II., and who did such valuable work in that capacity that he has claims to be ragarded as the father of the British Navy. But he constantly exhibits himself in the most ludricrous positions.

Even in a diary intended for no eyes but their own, few men would make the admissions that he makes. He receives a present of venison, which proves to be tainted, and at once sends it to his mother. He accepts a bribe without looking at it "that I might say that I did not know what there was in the bag."

KEEP CHILDREN WELL DURING HOT WEATHER

Every mother knows how fatal the hot summer months are to small children. Cholera infantum, diarrhoea, dysentery, colic and stomach troubles are rife at this time and often a precious little life is lost after only a few hours' illness. The mother who keeps Baby's Own Tablets in the house feels safe. The occasional use of the Tablets prevent stomach and bowel troubles, or if trouble comes suddenly—as it generally does—the Tablets will bring the baby safely through. They are sold by all druggists or will be mailed on receipt of price, 25 cents per box, by The Dr. Williams' Medicine Co., Brockville, Ont. A little booklet, "Care of the Baby in Health and Sickness," will be sent free to any mother on request.

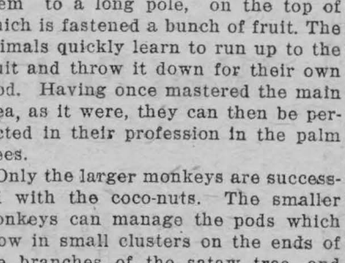

A Question.

Friend—"Well, I guess your're glad the children have their vacations now?"

Mother—"That's a question—when theirs begins, mine ends."

Making Monkeys Work.

In Pattani, a southern province of Siam, and in Kelantan, one of the unfederated Malay States, monkeys are trained by the natives to pick coconuts and edible seed pods for their masters.

The romantic notion, says a writer in "Science," that monkeys naturally climb coco-nut palms and throw down the nuts out of mischief or from a desire to oblige is pure fiction. The monkeys must be caught young and carefully trained to their jobs by attaching them to a long pole, on the top of which is fastened a bunch of fruit. The animals quickly learn to run up to the fruit and throw it down for their own food. Having once mastered the main idea, as it were, they can then be perfected in their profession in the palm trees.

Only the larger monkeys are successful with the coco-nuts. The smaller monkeys can manage the pods which grow in small clusters on the ends of the branches of the sataw tree, and which provide the natives with an important food item. The seeds resemble a broad bean and are eaten as a vegetable, both raw and cooked. It is said that a well-trained monkey can pick as many pods in a day as a man, thus enabling his fortunate owner to earn a full day's wages with a minimum amount of effort.

Procrastinating Man.

It is curious that during the half-million or more years that man has inhabited the earth, he has learned to cultivate only about 300 species of plants out of more than 100,000 that are known to exist.

A vast new forest is being laid out in East Anglia. When completed it will stretch for sixteen miles in an unbroken line through Norfolk and Suffolk over what was formerly derelict land.

Ask for Minard's and take no other.

Order from your grocer his best tea and he'll usually send "Red Rose."

RED ROSE TEA "is good tea"

The same good tea for 30 years. *Try it!* 55

With the Flying Mail.

In a recent article in McClure's Magazine Mr. Howard Mingos has related some of the deeds and dangers of the flying mail service from coast to coast of the United States. Something of the variety of perilous adventure these men are likely to encounter after they have crashed or made a forced landing and escaped with life and limb from immediate disaster is indicated by the odd addition to their flying equipment that experience has prompted. Flying over the snow country, they now carry snowshoes lashed to the side of the plane; army canteens are carried in crossing the waterless Nevada desert, six-shooters and rifles to protect them where wolf packs range. In the air their worst enemy is fog or blinding snow, especially in the neighborhood of mountains.

One flyer, Clair Vance, came down in a snowstorm in the Sierra Nevadas a few weeks ago, and, though his brother pilots aided by men from the army sought him for days, they had given him up for lost by the time he made his way back to civilization, half-starved and with his clothes in rags and his shoes worn through.

Another, Jack Knight, started one day in bad weather for Rock Springs, and on reaching the first mountain range found the peaks covered with mist and snow. At that moment his engine began coughing. With most of his power lost Knight looked over the side for a possible landing. He was unable to see the earth through the murk. Glancing ahead at that instant, he was startled to find a cliff looming up in front of him. His plane was almost on the rocks.

Knight worked swiftly at the controls; but he was helpless, for a terrific downgust swirling over the mountain peak beat upon the wings of his machine. It kept on out of control. The next moment it had crashed against the ledge high up on the side of Telephone Canon. The impact tore off the nose of the plane and knocked Knight unconscious. The engine and the pjropeller lay there in the ice and snow. The rest of the machine, with Knight in it, was whirled out into space again, where it fluttered about like a falling leaf, still in the grip of that downward blast.

Hours later Knight recovered consciousness and dug himself out of the snow and splinters at the bottom of the canon. His nose was broken, and he was almost frozen. From his path in the sky he had observed a ranch house some ten miles back, and with that as his objective he staggered painfully and by slow degrees through the drifts.

He reached the house. The people there carried him into Laramie, where he was put to bed. Three days in the hospital and Knight was flying again.

Bob Ellis, caught in a downdraft, crashed against the side of a precipice, where the plane clung to the snow like a fly on the wall. Ellis could do nothing but sit there and wait for help. Another pilot found him a few hours later and spread the alarm. A rescue party worked its way to the top of the mountain and lowered ropes. Ellis tied one of them round his waist, and they hoisted him a hundred feet or more up and over the top. It was many weeks before the plane could be salvaged.

Minard's Liniment for Distemper.

He Was "Moon Struck."

After he slept under the full moon one night, the face of a miner in Kalgoorie, Australia, was twisted curiously, and it was several days before he recovered. Persons who have been sun-struck often will shiver in the hottest sun, doctors here say.

Genuine BAYER ASPIRIN

Say "Bayer" - Insist!

Unless you see the "Bayer Cross" on tablets you are not getting the genuine Bayer product proved safe by millions and prescribed by physicians for 25 years.

Safe — Accept only a Bayer package which contains proven directions

Handy "Bayer" boxes of 12 tablets
Also bottles of 24 and 100—Druggists

Aspirin is the trade mark (registered in Canada) of Bayer Manufacture of Monoaceticacidester of Salicylicacid.

Wavelets of Wisdom.

Never trust the man who won't trust others.

Every man has his price, but they are not all worth it.

Good-bye is quite the longest word in any language.

It doesn't need a large compliment to swell a small head.

A little kissing's lots of fun if you kiss the proper one.

Anyone can talk, but it takes a really clever person to understand.

Some people are so mean that grudges are the only things they ever pay.

The hardest things in the world to keep are your money and your temper.

Some men are so absent-minded that they are constantly forgetting themselves.

Weighing only three pounds, a baby in a Bath hospital was placed at once in an incubator and fed each hour with a teaspoonful of whey.

Use MURINE NIGHT & MORNING & KEEP YOUR EYES CLEAN CLEAR AND HEALTHY

WRITE FOR FREE EYE CARE BOOK · MURINE CO. CHICAGO, U.S.A.

HUNTERS !

Take a bottle of Minard's to the woods with you. Splendid for sprains, cuts, bruises.

MINARD'S "KING OF PAIN" LINIMENT

Cuticura Talcum

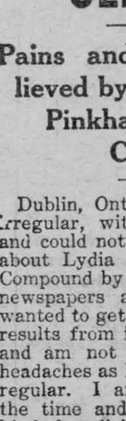

is cooling and refreshing after shaving

Men who have tender, sensitive skins, easily irritated by shaving, will find Cuticura Preparations ideal. The new freely-lathering Cuticura Soap Shaving Stick permits shaving twice daily without irritation of the skin. Cuticura Talcum, an antiseptic powder, is soothing and cooling to the most tender skin.

Sample Each Free by Mail. Address Canadian Depot: "Stenhouse, Ltd., Montreal." Price, Soap 25c. Ointment 25 and 50c. Talcum 25c.

Cuticura Shaving Stick 25c.

COULD NOT SLEEP NIGHTS

Pains and Headaches Relieved by Taking Lydia E. Pinkham's Vegetable Compound

Dublin, Ontario.—"I was weak and irregular, with pains and headaches, and could not sleep nights. I learned about Lydia E. Pinkham's Vegetable Compound by reading the letters in the newspapers and tried it because I wanted to get better. I have got good results from it as I feel a lot stronger and am not troubled with such bad headaches as I used to be and am more regular. I am gaining in weight all the time and I tell my friends what kind of medicine I am taking. You may use my letter as a help to others."—Mrs. James Racho, Box 12, Dublin, Ontario.

Halifax Nurse Recommends

Halifax, N. S.—"I am a maternity nurse and have recommended Lydia E. Pinkham's Vegetable Compound to many women who were childless, also to women who need a good tonic. I am English and my husband is American, and he told me of Lydia E. Pinkham while in England. I would appreciate a copy or two of your little books on women's ailments. I have one which I keep to lend. I will willingly answer letters from any woman asking about the Vegetable Compound."—Mrs. S. M. Coleman, 24 Uniacke Street, Halifax, Nova Scotia.

LOCAL AND GENERAL

Automobile Bumpers renickelled

MORASH FOUNDRY

Our Hosiery and Underwear Sale is Successful. Customers are well pleased with Values.—D. C. Bush.

* * *

Mrs. George Godfrey of Montreal spent the past week with her mother Mrs. William Allison.

* * *

Mrs. Cochrane of Montreal is spending a few weeks with Mr. and Mrs. W. C. Cochrane.

* * *

Miss Marion Hilliard returned to Toronto University this week after spending the holidays with her parents, Mr. and Mrs. I. Hilliard.

* * *

Mr. and Mrs. S. G. Finnie returned home on Thursday, after spending a week with relatives in Montreal.

* * *

Miss Grace Meikle left on Tuesday for Toronto, to resume her studies at Branksome Hall.

* * *

Mrs. A. W. Dalton left for her home in Dunville Ont., on Thursday evening.

* * *

Mrs. W. A. Rose and children of Oshawa returned home Sunday after spending the past two weeks with her aunt, Mrs. C. L. Hazell.

* * *

Mrs. Wilfrid Zeron of Osnabruck is the guest of Dr. and Mrs. Ford.

* * *

Miss M. C. Hickey, piano teacher, will give lessons at the pupils' homes.

* * *

Born—At the Civic Hospital, Ottawa Saturday, Sept. 12th, to Dr. and Mrs. D. A. Currie, a son.

* * *

Mr. and Mrs. C. S. Babcock returned home on Sunday after spending the summer with Mrs. Stuart and Mrs. Brady.

* * *

Mr. Harry Moore was in Wadding-Wednesday and Thursday, attending the funeral of his uncle Mr. George Casselman, who died in Canton, N.Y., on Tuesday, Sept. 15th

* * *

Mr. Fred Nash, son of Mr. and Mrs. Percy Nash, has been appointed by the Federal Government, District Poultry Promoter for Prince Edward Island. This is a well-merited promotion, and to Mr. Nash is extended the congratulations of his many Morrisburg friends.

* * *

The departmental store of Anderson and Langstaff in Kemptville was entered by burglars Sunday night and between $75 and $80 stolen. The thieves made a hole in the brick vault leading to the safe but did not succeed in opening it.

* * *

Mrs. P. Debney has returned from New York and is spending a couple of weeks with her mother Mrs. J. A. Farlinger before returning to her home in Edmonton, Alta.

* * *

Mr. Grant Prunner, who captured the Malcolm Scholarship, will be honored by the teachers and fellow-scholars of the M.C.I. at the class room this afternoon (Friday) when he will be presented with a purse and an address. Mr. Prunner expects to leave shortly to attend Kingston University.

* * *

Our only bid for business is this—Place any Garment we sell—Coat or Dress—side by side with competing lines. Compare price quality, and style—D. C. Bush.

* * *

The steamer Ashbay, of the Tree Steamship Company, is ashore at Sparrow Hawk Point, below Cardinal. The tug Mary P. Hall and barge Mamie of the Donnelly Wrecking and Salvage Company have gone to her assistance.

* * *

On Saturday the 26th inst., at 1.30 p.m. the Hon. G. Howard Ferguson, Prime Minister and Minister of Education, will lay the corner stone of the new Morrisburg Collegiate Institute. Invitations have been sent out to the Reeves and Councillors of the United Counties, the local clergy, ex-principals, the Members of Parliament, representing the county the Press of the United Counties, and others, and it is expected that a large number of the citizens as well as people from the surrounding district will be present at the ceremony. The Premier will deliver an address which will be of special interest to the people of this community.

* * *

Hon. Vincent Massey the newly-appointed Minister without portfolio in the King Government, may seek election in Stormont county, it is rumored, according to the Citizen, although no announcement has been made.

* * *

A $100,000,000 project for harnessing the great tides of the Bay of Fundy, so as to generate from 500,000 to 700,000 horsepower and supply electricity to the eastern section of the United States and Canada, has been endorsed by the voters of the State of Maine. The plan conceived by Dexter P. Cooper, would store up the waters in Passamaquoddy bay release them through turbines in a 15 to 20 foot drop into Cobscook bay and supply, it is estimated, 3,268-000,000 kilowatt hours a year, or four times the capacity of Muscle Shoals.

WINNIFRED FARRAR, A.T.C.M.

TEACHER OF PIANO

Beginning on Sunday Sept. 20th, Rev. James Fallon, O.M.I., will conduct a week's mission in St. Mary's Church, Morrisburg.

* * *

New Northway Coats and Dresses this week.—D. C. Bush.

* * *

Mrs. William C. Tomkins of Detroit, Mich. spent a few days the guest of Mrs. William Allison.

* * *

Mr. and Mrs. W. C. Cochrane and family returned to town this week after spending the summer months camping at Riverside.

* * *

Messrs. Frank and Fred Beckstead of Ogdensburg, N.Y. and Mr. and Mrs. K. Glide and little daughter Helen and Mr. W. A. Rose of Oshawa, spent Sunday in town the guests of Mrs. C. L. Hazell.

* * *

Mr. H. Stewart Babcock spent the week end with Mrs. Brady.

* * *

Mrs. Milton Marcellus of Canastoda, N.Y., is spending a few days in town the guest of Mrs. Jas. Lane.

* * *

Dr. Douglas Bush has returned to Harvard, having spent a few weeks at home.

* * *

Miss Marion Fowler spent the week end at the home of Mrs. E. Myers.

* * *

Miss Olive Zeron left on Sunday night for Elgin House, Muskoka, where she will spend ten days as a delegate of Queens University, at the annual students' conference.

* * *

Miss Dorothy Deeks left Sunday evening for Ottawa to enter the Civic Hospital as nurse-in-training.

* * *

JUST PUT ON THE MARKET, for sale, seven beautiful river front lots, at the east end, and the prices are right get one while they last. Several medium sized dwellings for sale. Money to lend on farm security.—J. A. RIDDELL. tf

* * *

Mr. Paul D. Carson and Mr. Howard Beveridge of Montreal spent the week end with Mrs. J. T. Jarvis.

* * *

The United Farmers of Ontario, the organization of Ontario agriculturists which placed a Farmer Government in power in Ontario in 1919 and sent 24 representatives to the Federal Parliament, will take no active part in the Federal election campaign of 1925.

* * *

The marriage was solemnized at St. Francis Xavier's church in Brockville, Friday evening of Mrs. Christina Miller, widow of A. C. Miller, druggist, and Edward A. Fisher mother of Prescott.

* * *

A young man drove a car through the main streets of Peterboro yesterday while blindfolded. He received his guidance from impressions of three people in the seat of his car through his powers of mental telepathy. He described his impression as a sort of shadowy picture thrown on a screen, and gave accurate descriptions of people and motor cars which passed in front of his car. No errors were made during the drive, which lasted nearly an hour. Thick layers of absorbent cotton fastened with adhesive tape and covered with six layers of thick black cloth were put over his eyes by Inspector James Reid, acting chief of police.

During the severe electrical storm Thursday of last week, St. Michael's Catholic Church at Trooptown, township of Augusta was struck by lightning and completely destroyed. There was a small insurance on the building and the loss will be about $7,000. The church will be rebuilt, starting this Fall. Among other priests who have served in the parish of Trooptown are Father Garvin, formerly parish priest in Morrisburg, and Father Meagher now stationed here.

With the neck broken and skull fractured the body of James Hayes, aged 16, son of William Hayes, was found Tuesday evening about 8 o'clock on the Provincial Highway, about a mile west of Cornwall by W. Surgenor Jr. and D. Peacod. Near the body was a bicycle which had been ridden by the young man, but the only injury to it was a broken left pedal. Further investigation revealed the glass of an auto light on the north side of the Shore Road. The police have notified the officials at Alexandria Lancaster, and the bridge-keepers at Vaudreuil and St. Anne's to be on the lookout for an auto with the left headlight broken.

Alpha P. Shakery who posed as a former United States Cosul in Rio DeJaniero and as Royal Canadian Mounted Police officer and who is wanted in New York, Montreal, Rio de Janiero, Chicago and Quebec on charges of passing worthless cheques, was sentenced on Tuesday by Magistrate Hopewell of Ottawa to serve two years in Portsmouth Penipretences from a jewelry store in that city.
tentiary for obtaining $150 by false



NORMAN McGILLIS

Hardware, Etc. Morrisburg, Ont.

Phone 116—Hours 10-12 a.m.; 2-5 p.m.; 7-8 p.m.

Stewart, Ford D.C., Ph. T.D.

CHIROPRACTOR

VICTORIA STREET — MORRISBURG, ONT.

Electronic Reactions of Abrams

Iridiagnosis — Dietetics — Urinanalysis

No matter what your condition, consult me.

CONSULTATION FREE

Gents' Furnishings

Work Clothes

Sweaters

Come early while we have a full range of sizes and patter..s.

W. SHENNETT

FRENCH CLEANING — CLEANER and PRESSER

"MY VALET"

West End Meat Market

"Home of Quality Meat"

READ THIS ALOUD

Choice Plump Fowl	30c
Leg of Spring Lamb	40c
Leg of Mutton	30c
Leg of Veal	25c
Leg of Pork	25c
Porter House Roasts	20c
Boston Rolled Roasts	28c
Special Chuck Roasts	18c
Special Cottage Rolls	30c
Special Pork Squares	30c
Special Pork Sausages	25c
Pickled Corned Beef	20c

We Aim to Please

JOHNSTONE & ANDERSON

Morrisburg, 'Phone 74

PLUMBING & HEATING

AND

MACHINE REPAIRS

Stoves of Quality

STOVES OF QUALITY in stock. Call and look them over. We also handle the most Up-to-Date Furnaces at a remarkably low cost.

Our Lock Street Shop open days and evenings.

HOLMES & SWAYNE

CHURCH ST. PHONE 69

YOUR CHILD

Might be the brightest in the class if he were not handicapped by defective vision.

The first duty of every parent is to determine a child's physical assets.

Eyes properly equipped to see will reduce the handicap of defective eyesight, and tends to increase the child's **health and learning** capacity.

An accurate eye examination at frequent intervals is an assurance of keen, comfortable vision.

Be sure your child's eyes are right before starting him to school again, by having them examined.

Make the appointment to-day.

J. MILES WHITTEKER

Optometrist

MORRISBURG, **Phone 18**

What's New ?

Cream Polishes for all Shades of Leather—LIQUID SUEDE DRESSING.

Satin Cleaner and Renovater. We have them. Come in and look them over.

We have a large assortment of Shoe Polishes, Laces, Insoles, Dye, Shoe Dressing, Leather Cleaners, Etc.

Our SCHOOL SHOES for Children are All Leather, for All Weather.

DR. SCHOLLS FOOT COMFORT SERVICE—Expert Practipedist.

Up-to-date Shoe Repairing

A. G. TAYLOR

"The Old Reliable"

Gents' Ladies' and Childrens' Ready-to-Wear

On account of Jewish Holiday, the Store will be closed SATURDAY. Open for business as usual on Monday.

DON'T FORGET THAT SATURDAY IS BARGAIN DAY

SAM AGULNIK

CELEBRATED SCRANTON COAL

CELEBRATED SCRANTON COAL

COAL

EGG

STOVE

& NUT

ON HAND

Roofing & Roofing Paint

ESTATE W. H. McGANNON

CELEBRATED SCRANTON COAL

CELEBRATED SCRANTON COAL