We Uphold Anything that is FAIR & JUST

The Leader

If You Don't Like Our Policy KEEP AWAY

XXV, No. 21 MORRISBURG, ONT. FRIDAY, MAY 28 1926.

Eggs

For week ending June 3rd, we are paying the following prices, delivered at our warehouse:

FRESH EXTRAS 31c
FRESH FIRSTS 28c
FRESH SECONDS .....24c..

Our office will be open Thursday and Saturday nights for the purpose of taking in Eggs during the Summer months.

Seed Corn

Our SEED CORN is all No. 1 Seed, tested for germination—all recognized varieties.

The MORRISBURG FEED & PRODUCE Co.

MORRISBURG, ONT.

The Finest in the Land

Rennie's

SEED CORN

Our Stock is the best obtainable. Each bag of 2 1-2 bushels carries the Government test and inspection number.

Dent Varieties

Improved Leaming, Yellow Dent, Golden Glow, Wisconsin No. 7; Pride of the North, Early Bailey. Price $2.25 per bushel.

Flint Varieties

Longfellow, Comptons Early, North Dakota, King Phillip, Angel of Midnight—Price $2.75 per bushel.

REMEMBER OUR CASH COUPONS

The Store where your $ goes Farthest.

R. H. BRADFIELD & CO.

THE HARDWARE STORE—OPPOSITE ST. LAWRENCE HALL

MORRISBURG — ONTARIO

MR. WM. J. HOLMES

Mr. Wm. J. Holmes, one of Morrisburg's oldest residents, passed away at his home on Monday, May 24th, after a short illness.

Mr. Holmes was 72 years of age, born in Chesterville, son of the late Nelson Holmes, and a life-long resident of Dundas County, with the exception of nine years spent in Montreal. Although he had not enjoyed his usual good health during the last year, his illness was not thought to be serious until pneumonia developed, causing death within a few days

The service was conducted at his late home at 2 p.m. Thursday, after which the remains were placed in Fairview cemetery

Surviving are his widow, two daughters, Mrs. F. R Sullivan of Wallingford, Conn and Mrs. F. Blasi, Montreal; three brothers, Alex. of Morrisburg, Chas Malone, and Jay of Spokane, Wash.; two sisters, Mrs. Serviss, Brockville, Mrs Knox of Montreal.

Relatives and friends from a distance attending the funeral were: Mr. Chas. Holmes, Malone, N.Y.; Mrs. Ab. Holmes, Montreal; Mrs. Knox of Montreal; Mrs. Blasi and son, Montreal; Mrs. Keeler, Montreal; Mr Wm Fisher (Jr) Winchester; Mrs. Hogg and Mr. Wm. Fisher, Iroquois; Mr. and Mrs. F. Sullivan and daughter of Wallingford, Conn.

MR. JOHN BERNARD KING

The remains of Mr. John King who died at his home in Timmins, were conveyed to Morrisburg Wednesday for burial in St Marys Cemetery.

Mr. King entered the hospital on Wednesday of last week suffering with a severe attack of pneumonia, from the effects of which he died on Monday last. The funeral was conducted in Timmins, after which the remains were accompanied to Morrisburg by his sister, Mrs. Wm. Sutherland.

Deceased was a son of the late Bernard King, born in Chesterville in 1884. Early in life he moved to Morrisburg with his parents, remaining here until 1905, when he moved to Parry Sound. In 1906 he was united in marriage to Miss Nellie McDonald, who survives, with one daughter, Marguerite. He is also survived by one brother and one sister, namely, Mr. Tom King, and Mrs. Wm. Sutherland, both of Timmins.

CLAUDE RUFUS CASSELMAN

Died, at his home, Second Concession of Williamsburg, May 23rd, 1926, at 8.30 a.m., Claude Rufus Casselman, aged 9 years, 6 months and 23 days.

While at play about his home on May 14, Claude accidentally ran a small sliver in his right foot. This later developed into lock-jaw, and while everything that loving care could do was done, he passed away Sunday morning, to the extreme grief of his family.

Claude, was of a loving and affectionate disposition and will be greatly missed by his family and school mates. He leaves to mourn, besides his parents, two brothers and four sisters, namely: Messrs C. A. and J. B. Casselman of Ogdensburg, N.Y.; Mrs. Mahlon Casselman of Williamsburg, Mrs. Ray Hunter of Heuvelton, N.Y. and Florence and Blanche at home

The funeral service was held at his late home Tuesday at 1.00 p.m. Rev. Jacobi of Morrisburg, officiating. Interment at the Lutheran cemetery, Williamsburg, where three other members of the family are at rest. The pall bearers were: Willie Reddick, George Reddick, George Duval, Russell Duval.

Claudie, sweetheart, you have left us
No more with us here to dwell;
God has sent to you, a message,
Bid thee home where all is well.

The family circle now is broken
A golden link has been removed,
But in Heaven we hope to meet you
If to God we faithful prove.

Darling Claudie, you have left us
How we miss your loving baby face
But you left us to remember
None on earth can take your place.
—Mr. and Mrs. Cooke Casselman and family.

"FACING THE MUSIC"

Mr J. W. Weston, who, in his correspondence recently, claimed that the wording of the Clerk's minutes, as published in The Leader, gave the public the impression that he had been stealing water service in his barn, for which (unpaid) money would be refunded, informs us that the clerk sought to remedy his injury by stating that The Leader was responsible for the wrong wording of the minutes. Either Mr. Weston's informant, or the Clerk is responsible for the lie, and Mr. Weston very wisely read the minutes at the Clerk's office, nailing the lie where it belonged—This, in Morrisburg, is called "official co-operation."

DECORATION DAY

All ex-service men are requested to meet at the G.W.V.A. Club Room at 10.30 a.m. Sunday, May 30th for the purpose of attending religious service at Knox Church at 11 a.m. Ribbons and Medals worn. Friends and relatives who wish to donate flowers are requested to leave same at church before service and they will be placed at monument afterward. M. C. I. Cadets are expected to attend in charge of N.C.O's.

ANNUAL MEETING

The annual meeting of the Womens Institute was held in the Agricultural Office on Monday, May 3rd. The meeting opened with singing of the Ode, after which the President thanked all who had helped her carry on in her office during the year and especially the program committee for their splendid program.

The Secretary's report showed progress in all undertakings of the local branch and the Treasurer's report a splendid balance on hand.

Arrangements were made for a visit from Miss Harcourt of Dept. of Agriculture, Toronto, on June 8th and the following officers elected for the coming year:—

President—Miss Jane Smith.
1st Vice-Pres.—Mrs. Geo. Challies.
2nd Vice Pres.—Mrs. John McMartin.
Sec.-Treas.—Miss Jane Dillen.
Directors—Mrs. D. C. Bush, Mrs. W. C. Davy, Mrs. Goodfellow, Mrs. John Meikle, Mrs. J. M Whittaker.
Auditors—Mrs John Meikle, Miss E. Gillespie.

At the close of the meeting Mrs. George Challies read the following address and presented the Sec.-Treas. with $10 in gold, after which the meeting closed by singing the National Anthem.

THE ADDRESS—

"Miss Jane Dillen,

A very pleasant task has been assigned to me this afternoon upon behalf of the members of the Womens' Institute. We wish to express to you our appreciation in a tangible way, for your untiring efforts and ready willingness at all times to promote the interests of the Institute.

We realize your office has taken much of your time and energy which you have so graciously and freely given us, and we wish you to accept this slight token of our esteem and appreciation.

PRESENTATION TO FORMER MONTREAL BRANCH OFFICERS

On Wednesday, May 19th, at 2.30 p.m. in the Y.M.C.A building, Montreal, an interesting gathering was held when the Officers and Supts of the Methodist section of the former Montreal Branch of the W.M.S. met to wind up their business before the inaugural service which followed in the evening After signing a hymn prayer was offered by Mrs. Merrill and Mrs (Rev.) Wright and a Scripture lesson was read by Mrs. Hilliard, who gave a stirring message, the keynote of which was: "Be Strong, and of a good courage." The Supts of the Districts and Depts gave reports of the past year's work showing great activity. Mrs. W. H. Henderson, of Ottawa presided up to this point, when Mrs. Merrill now took charge and said: "We have reached a very momentuous period in the history of our organization, and we wish now to show our appreciation of the splendid women, who have led us through all the byways and given willingly of their time and ability." The Supts of the other Districts now came forward and were directed in the distribution of gifts by Mrs. Merrill, who in her usual pleasing way, with words of eloquence that suited each occasion so well, called the name of each officer in turn. To former Branch Presidents—Mrs Shaw, Mrs Ross and Mrs. Williams, Bibles were sent. To Mrs. Henderson, who had shown such executive ability, tact and loving sympathy was presented two beautiful casseroles set in silver, then followed many gifts of silver to the following officers:— Mrs. Hilliard, Mrs. Larke, Mrs. Jalliffe, Mrs. Grose, Mrs. Gordon, who had been Cor-Sec. for 19 years Mrs. Antliffe, Mrs. Smith, Miss Flower, Mrs. Young and Mrs. Newton, Mrs. Merrill explained that these gifts were a free will offering from our W M.S. women all over the Montrael Conference. Mrs. Henderson, in expressing her appreciation said we should enter Union with joy because of the greater opportunity for service. Each one in turn expressed their thanks for the love which had prompted these gifts, and told of the real joy they experienced in Missionary work.

$515.00 AND ONE MONTH

On Thursday afternoon Chief Inspector Moss, of Toronto, Inspector Charles Plumb and Provincial Constable Hamer, Prescott, made a search of the premises of David Latimer, a baker doing business in Kemptville. They found a number of bottles of liquor. He was placed under arrest and appearing before Magistrate E. E. Adams, Prescott, for having in his possession illegally and selling same. He was sentenced to one month n jail, a fine of $515.20 was levied and in default of the fine will be obliged to spend an additional four months in jail.

The Department of the Ontario Attorney General has issued the following warning. "The general public", the warning reads: "is notified that at the present time there are a number of supposed salesmen who are persuading the general public to exchange Government bonds or cash for some high interest-bearing stock of little or no value. A number of these salesmen are from the United States and in some instances claim to represent very well-known reputable bond houses in Toronto, and in that way secure the confidence of the public. It is essential that the citizens of the Province should be on the alert."

More Power

LESS GASOLINE

with the Famous Valve-in-Head Motor *of the Better* McLAUGHLIN-BUICK

FOR over seventeen years the McLaughlin-Buick Valve-in-Head motor has proved its worth to owners. A positive proof that the Valve-in-Head principle is correct.

The net result of the Valve-in-Head construction is more perfect combustion than any other type of motor—less loss of heat resulting in greater power with less gasoline consumption.

Improved carburetion and manifolding has contributed to the increase in power in the Master Six, which is 75 h.p.; and Special Six, 60 h.p.

Only when you have driven the Better McLaughlin-Buick will you realize fully the power—speed—and inexpensive performance—one of the many reasons for the popularity of McLaughlin-Buick.

The new low GMAC financing rates are available to purchasers of McLaughlin-Buick on time.

See the Better McLaughlin-Buick at our Showrooms

W. H. Fetterly & Co.

"AT THE OLD STAND"

We have in stock what is considered

Balanced Rations For Chickens and Hens

Dandy Chick Mash always produces the required results when fed with BABY CHICK SCRATCH.

DEVELOPER for the larger birds and SCRATCH for the finish.

DANDY LAYING MASH HAS NO SUPERIOR.

Are you producing Pork?

We have the following feeds in stock:—

Tankage, 60 per cent. Protein. Hominy, Screenings, Ogilvies XXXX Flour, Shumacher, Middlings, Oats, Shorts, Oil Cake Meal, Barley Meal.

All Flour GUARANTEED, or your money back.

W. S. L. MERRILL & SON

PHONE, Office 39
Residence 104

Morrisburg, Ont.

TO RENT

Frame House with three acres of land—excellent for market gardening, one mile west of town. Apply to,

ARTHUR FLYNN Morrisburg Ont

Your Grocer Sells "SALADA" GREEN TEA

H673

Have you tried it? The tiny rich-flavored leaves and tips are sealed air-tight. Finer than any Japan or Gunpowder. Insist upon SALADA.

The Middle of Things

BY J. S. FLETCHER.

Author of "Black Money," "Scarhaven Keep," etc.

CHAPTER XX

Surprising Readiness

"I'm sure I'm right!" Pawle exclaimed. "If only Ashton had lived, he could have cleared this matter up at once. I feel convinced that he possessed papers which would have proved this girl's claim beyond dispute. According to what she told us just now, her father was married in Australia, and she herself was born there. There must be documentary proof of that."

At that moment a clerk entered the room.

"Telephone message from Methley and Woodlesford, sir," he announced. "Mr. Methley's compliments, and if agreeable to you, he can bring his client at once."

"Tell Mr. Methley it's quite agreeable," answered Mr. Carless. "Um!" he muttered when the clerk had withdrawn. "Somewhat sudden, eh, Pawle? You might almost call it suspicious alacrity. I'll have Driver in here, and Portlethwaite, too; we'll see if he knows which is which of the three of us. I'll go and prepare them."

He returned presently with his partner, a quiet elderly man; a few minutes later Portlethwaite joined them. A quarter of an hour later Methley was shown into the room, and the five men gathered there turned with one accord to look at his companion, a tall, fresh-colored, slightly grey-haired man of distinctly high-bred appearance.

"My client, Mr. Cave, who claims to be Earl of Ellingham," said Methley, by way of introduction. "Mr. Car——"

But the other man smiled quietly and immediately assumed a lead.

"There is no need of introduction, Mr. Methley," he said. "I remember all three gentlemen perfectly! Mr. Carless, Mr. Driver and Mr. Portlethwaite!" He bowed to each man as he named him, sat down, and took off his gloves. The next instant an atmosphere of astonishment and surprise had been set up in that room. For the middle finger of the man's right hand was missing!

Viner felt, rather than saw, that the three solicitors and the elderly clerk were exchanging glances of amazement.

"You claim, sir, to be the Lord Marketstoke who disappeared so many years ago?" Mr. Carless asked.

"I claim to be exactly what I am, Mr. Carless," answered the visitor.

"I should like to ask you some questions," said Carless quietly. "Did you see the advertisements which were issued, broadcast, at the time of the seventh Earl of Ellingham's death?"

"Yes," answered the claimant.

"Why did you not reply to them?"

"At that time I still persevered in my intention of never again having anything to do with my old life."

"And since then you have changed your mind?" suggested Mr. Carless dryly.

"To a certain extent only," replied the visitor. "I have no desire to assume my title nor to require possession of the estates. But I have a right to a share in the property which I quite willingly resign to my nephew——"

"If you are what you claim to be, sir, you are Earl of Ellingham," said Mr. Carless firmly, "and I tell you that if you prove to us that you are, your nephew will at once relinquish both title and estates. There will be no bargaining. It is all or nothing.

"There is another question I should like to ask. Why, knowing that we have been legal advisers to your family for several generations, did you not come straight to us?"

"I thought it best to employ absolutely independent advice," replied the visitor. "And I still think I was right. For example, you evidently do not admit my claim?"

"We certainly admit nothing, at present!" declared Mr. Carless with a laugh. "That those papers belonged to the missing Lord Marketstoke there is no doubt, but your possession of them at present does not prove that you are Lord Marketstoke or Lord Ellingham. They may have been stolen!"

The claimant rose from his chair with a good deal of dignity. He glanced at Methley.

"I do not see that any good can come of this interview, Mr. Methley," he remarked in quiet, level tones. "I am evidently to be treated as an imposter."

Therewith he walked out of the room; and Methley, after a quiet word with Carless, followed—to be stopped by Viner, who had hurried after him.

"In view of what I told you this morning, there's something I want you to do for me," whispered Viner.

"Yes?" said Methley. "What?"

"That unlucky fellow Hyde is to be brought before the magistrate tomorrow morning," answered Viner. "Get him—this claimant there, to attend the court as a spectator—go with him! Use any argument you like, but get him there!"

"I'll do my best," promised Methley. "And I've an idea of what's on your mind. You want to find out if Hyde can recognize him as the man whom he met at the Markendale Square end of Lonsdale Passage?"

"Well, that is my idea!" assented Viner.

Methley nodded, and Viner went back. The men whom he had left were talking excitedly.

"The middle finger of his right hand is gone!" said Mr. Pawle. "Remember that, Carless!"

"A most extraordinary coincidence!" exclaimed Mr. Carless excitedly. "Nothing but a coincidence! I assert—what is it, Portlethwaite?"

"Mr. Carless," said the clerk, earnestly, "you know that before I came to you, I was a medical student. I was always particularly interested in anatomy in those days. I've been looking attentively at what I could see of that man's injured finger and I'll lay all I have that he lost the two joints of that finger within the last three months! The scar over the stump had not long been healed. That's a fact!"

Mr. Carless looked round with a triumphant smile.

"I'll tell you what it is!" exclaimed Mr. Pawle with sudden emphasis. "The more we see and hear of this affair, the more I'm convinced that it is a conspiracy. You know, that fellow who has just been here was distinctly taken aback when you, Carless, informed him that it was going to be a case of all or nothing. He—or the folk behind him—evidently expected that they'd be able to effect a money settlement. He's gone off to consult. Carless, you ought to have that man carefully shadowed, to see where and to whom he goes."

"Good idea!" muttered Mr. Carless. "We might see to that."

Mr. Pawle and Viner went away and walked to the old lawyer's offices in Bedford Row. Mr. Pawle's own particular clerk met them as they entered.

"There's Mr. Roland Perkwite, of the Middle Temple, in your room, sir," he said, addressing his master. "You may remember him, sir—we've briefed him once or twice in some small cases. Mr. Perkwite wants to see you about this Ashton affair—he says he's something to tell you."

Mr. Pawle looked at Viner and beckoned him to follow.

"Here a little, and there a little!" he whispered. "What are we going to hear this time?"

CHAPTER XXI.

The Marseilles Meeting.

Mr. Perkwite went straight to business before he had released the hand which Mr. Pawle extended to him.

"I saw your request for information about Ashton and his recent movements."

"And you've some to give?" asked Mr. Pawle.

"I have some information to give about the Ashton murder," he said quietly. "I should say it's of considerable importance. The fact is I met Ashton at Marseilles, and spent the better part of the week in his company at the Hotel de Louvre there. On the last evening at Marseilles he suddenly remarked that he would like to tell me of a matter which might come within the law, and on which he should be glad of advice. He then asked me if I had ever heard of the strange disappearance of Lord Marketstoke. I replied that I had—and he went on to tell me Marketstoke's story. He said that Marketstoke, after a final quarrel with his father, left England and eventually settled in Australia, where he henceforth lived under the name of Wickham. Ashton, his closest friend, never had the slightest notion of Marketstoke's real identity until his friend's last few days. Then Marketstoke confided his daughter to Ashton, giving him a quantity of papers, letters, family documents, and so on to prove her identity. He had a purpose. He left it to Ashton as to whether this girl's claim to the title and estates should be set up.

"If, he said, he discovered that he was a worthy sort of young fellow, Ashton might let the secret die with him. But in view of the possibility of his setting up her claim, he asked me some questions on legal points, and of course I asked him to let me see the papers of which he had spoken.

"Now, on examining the papers, I at once discovered two highly important facts. Marketstoke had taken good care to get married in his own proper name, and there, amongst the documents, was the marriage certificate. Further, his daughter had been correctly designated in the register of her birth; there was a copy of the entry."

Mr. Pawle glanced at Viner, and Viner knew what he was thinking of. The two documents just described by Mr. Perkwite had not been among the papers which Methley and Woodlesford had exhibited at Carless & Driver's office.

"Well," said the barrister, "after seeing these papers, I told him that his best plan, on reaching England, was to put the whole matter before the family solicitors. However, he said that before doing that, there were two things he wanted to do. One was to find out for himself if the young earl was likely to be a credit to the family; the other was that he wanted to consult the man who shared with him the bare knowledge of Marketstoke's secret. And he added that he had already telegraphed to this man to meet him in Paris."

"Ah!" exclaimed Mr. Pawle with a look in Viner's direction. "Did Ashton tell you the name of this man?"

"He did not!" Perkwite replied. "He merely told me that he was a man who lived in Melbourne for some time and had known Marketstoke and himself very intimately—had left Melbourne and had settled in London."

"Disappointing!" muttered Mr. Pawle. He turned to Viner.

"I think we'd better tell Perkwite of all that's happened," he said, and proceeded to give the visitor a brief account of the various important details. "Now," he concluded, "it seems to me that the man who shared the secret with Ashton is certainly the man whom Armitstead saw with him in Paris. He is probably the man whom Hyde saw leaving the Lonsdale Passage, just before Hyde found the body. And he is without doubt the murderer, and is the man to whom this claimant fellow is acting as cat's-paw."

Mr. Perkwite seemed to consider matters during a moment's silence; finally he turned to the old lawyer.

"I have been thinking over something that might be done," he said. "I see that the coroner's inquest was adjourned. I suggest that I should come forward and prove that Ashton showed certain papers relating to the Ellingham peerage to me at Marseilles; I can tell the story, as a witness. It can then be proved by you that a man claiming to be the missing Lord Marketstoke showed these stolen papers to you. In the meantime, get the coroner to summon this man as a witness, and take care that he's brought to the court. Once there, let him be asked how he came into possession of these papers? Do you see my idea?"

"Capital!" exclaimed Mr. Pawle. "An excellent notion! Much obliged to you, Perkwite."

"When is the adjourned inquest?" asked the barrister.

"Day after to-morrow," replied Mr. Pawle, after glancing at his desk-diary.

"And to-morrow morning," remarked Viner, "Hyde comes up before the magistrate again, on remand."

(To be continued)

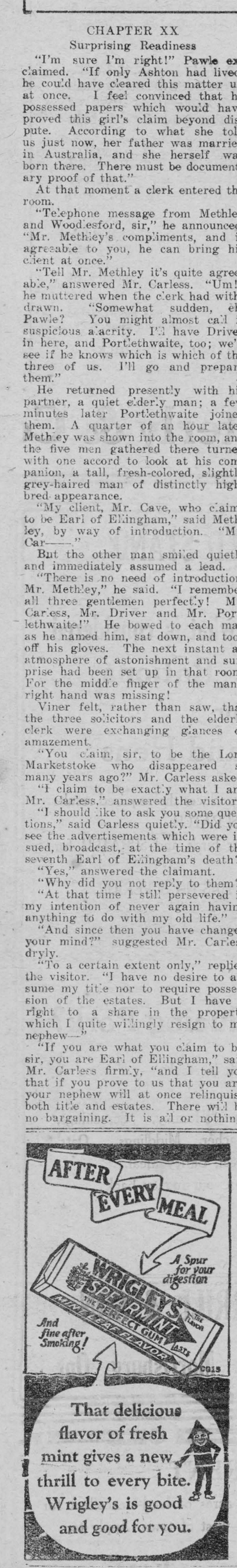

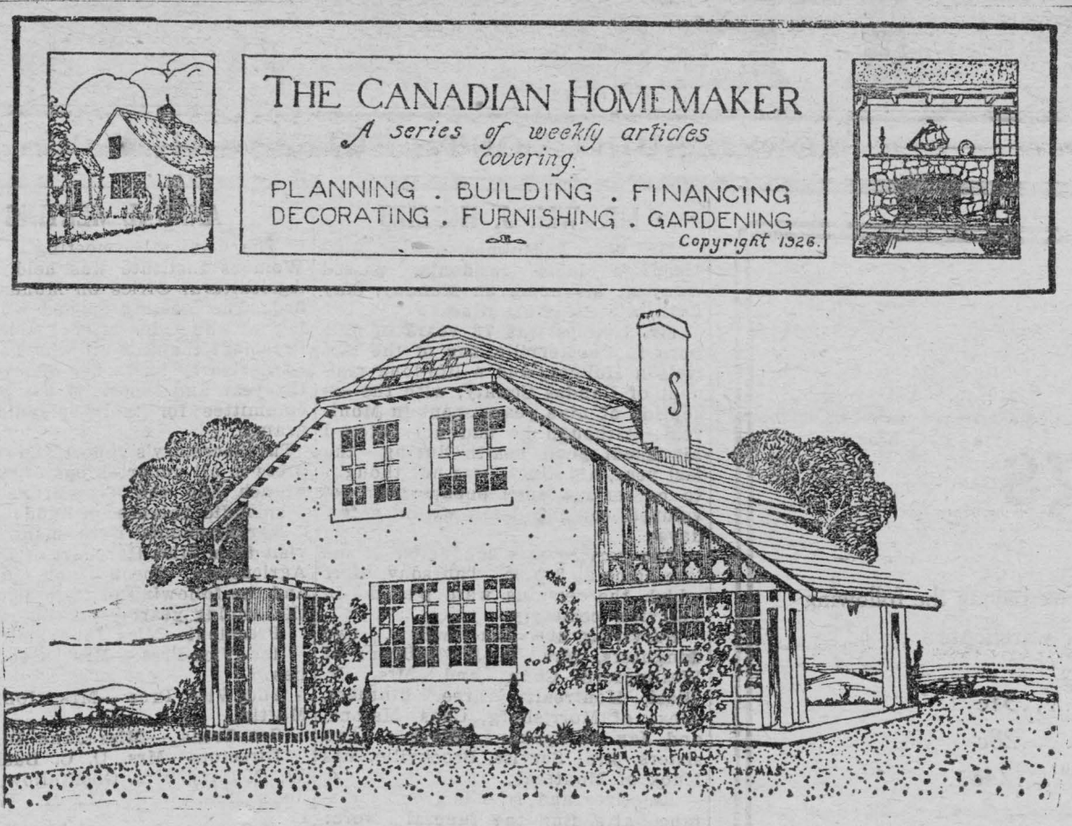

THE CANADIAN HOMEMAKER

A series of weekly articles covering

PLANNING . BUILDING . FINANCING
DECORATING . FURNISHING . GARDENING

Copyright 1926.

THE SQUARE PLAN HOUSE

By J. T. Findlay, Architect.

The nearer a house can be built in the form of a square, the less it will cost—the reason being that the walls enclosing a square are of the least length necessary to enclose a given area.

The logical position for the hall and staircase in such a plan is the centre of the house, so that all the rooms may be entered immediately from this hall.

In the accompanying house plan you have a nearly square which has many of these advantages. On the ground floor, you notice, the main front entrance door is approachable from the kitchen, without crossing the living room excepting at one end, thus leaving the occupants of that room undisturbed by the kitchen service.

On the first floor each bedroom is entered directly from the hall, which is merely an enlarged landing. All the rooms are of fair size, and have the very necessary cupboard annexed. A very commendable plan you must admit, and enabling the house to be erected at a minimum of cost, say $5,000.

It should be stated that the cellar is excavated under the entire house, ample room being provided for heating, laundry and storage. Regarding the size of the lot, it should have a frontage of at least forty-five feet, to admit of a side drive to the garage.

Built on concrete basement walls, this house would look well, finished in stucco, "pebble dash" or hand trowelled plastering on common brick or hollow tile. In either case the outer walls should be well rendered and strapped before lathing, to ensure a dry, warm house for winter use. Insulating the roof and first floor ceiling would be an additional precaution in this respect.

Casement sash in small lights have added quite a charm to this otherwise simple home, and the entrance door and trellis porch give the necessary character to this important feature.

The roof should be shingled with colored asbestos shingles—say a warm buff. The exterior walls of the house, if in brick, should be of a deep red with white joint. Paint the woodwork sage green or putty gray. Hardwood floors are laid throughout the interior—a very necessary item of expenditure, and undoubtedly the most sanitary. Doors and trim in the living room and the dining room are of hardwood, otherwise the finish throughout is pine for painting. Note the fireplace at the end of the living room, beside which is placed the glass door leading on to the sun porch. This house can be easily heated with warm air. Good plumbing and drainage is included in the estimate of cost.

Readers desiring further information regarding the plans and specifications of this house should communicate with the architect direct. Address Mr. J. T. Findlay, 430 Talbot St., St. Thomas, Ont.

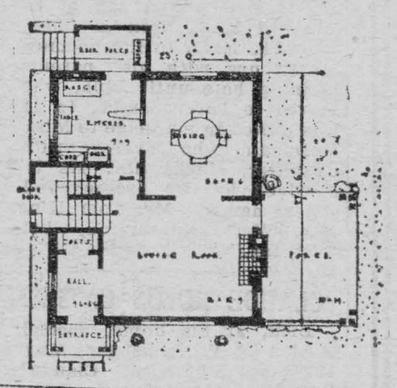

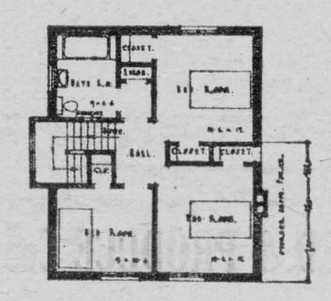

Lux Laundered Lingerie Lasts Longer

Care in the method of washing your dainty lingerie will repay you in much longer service. Mild, pure, bubbling LUX suds will not harm a single delicate thread—will not dull the most delicate colour.

Substitutes are expensive any way you look at it



Lever Brothers Limited
Toronto

L-532

Use MAGIC BAKING POWDER in all your baking—That's the way to assure success.



Made in Canada No Alum

E.W. GILLETT CO. LTD.
TORONTO, CAN.

Home.

Home's not merely four square walls,
Though with pictures hung and gilded;
Home is where affection calls—
Filled with shrines the heart hath builded;
Home! Go watch the faithful dove,
Sailing 'neath the heaven above us,
Home is where there's one to love,
Home is where there's one to love us.

Home's not merely room and room,
Needs it something to endear it:
Home is where the heart can bloom,
Where there's some kind lip to cheer it;
What is home with none to meet?
None to welcome, none to greet us?
Home is sweet—and only sweet,
Where there's one we love, to meet us.

—Charles Swain.

Minard's Liniment for burns.

So Dumb!

Sweet City Flapper — "Where's Uncle Si?"

Her Country Aunt—"He's out fixing the pig pen, dearie."

Sweet City Flapper—"Gracious! I didn't even know that pigs could write!"

Dance Reform for Turkey.

Women may now participate in the Zebek, the national dance of Turkey which for time immemorial has been restricted to men, because of its boisterous nature. Its new form is less strenuous and allows the padticipation of both sexes.

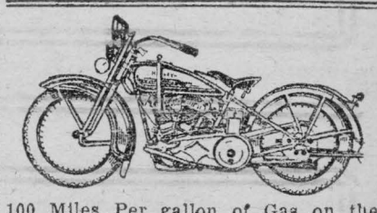

100 Miles Per gallon of Gas on the New Single Harley-Davidson Motorcycle. Less than one cent per mile to operate. Write for catalogue and Prices.

Walter Andrews, Ltd.
346 Yonge St. - Toronto

NEW RUGS At Half Price From Your Old Carpets

Do not throw away your old carpets or rugs. Let us re-weave them into beautiful new Rugs, handsome in appearance and an economical asset to any home.
Write for Catalogue No. 10.

THERIEN CO. Limited, Ottawa, Ont.

Flowers That Tell the Time.

Almost every flower has a time for opening or closing its petals, and a particular way of doing it. But there are some flowers which are regular clocks, and others are regular barometers.

The common "chick-weed" is sensitive to cloudy weather, and the "pimpernel" or "poor-man's weather-glass," hangs its head at the approach of a storm.

There is a flower called "Four o' Clock," which opens at that hour. The "Morning Glory" opens at three o'clock in the morning, and closes about nine or ten, according to its location. The "Evening Primrose" opens between five and seven o'clock in the evening.

Plants sleep just as animals do. When the little "Marsilia," a water-plant, goes to bed, its four leaves meet with a "click" that can be heard. Some petals droop in slumber, and others fold crossways, while a few curl up lengthways.

Minard's Liniment for backache.

Pass the Corn.

"This scharecrow must be for owls only."

"Yes, he has pajamas on."

From time immemorial the lot of the Egyptian peasant has been to work and to starve that those above him might live daintily.—O. F. Cook.

The true gentleman is he who pursues some honest employment, keeps his expenses within his income, never injuries the feelings of anyone unnecessarily, uses no deception, always tells the truth, and minds his business.

CANADIAN PLAN BOOK

In co-operation with Canadian Architects designs of moderate priced homes are published in the MacLean Builders' Guide. Detailed information on planning, building, furnishing, decorating and gardening. Profusely illustrated. An ideal reference book. Send 20c for a copy. MacLean Building Reports, Ltd., 344 Adelaide St. West, Toronto



Save your Energy

Even a heavy ironing will not tire you out if you do it the Hotpoint way. The exclusive Hotpoint thumb rest permits a natural, comfortable position of the hand. The Hotpoint Heel Stand makes it unnecessary to lift the iron, while the Hotpoint Iron requires no further pressure than its own six pounds of weight.

For sale by dealers everywhere.

$5.50

Special Hotpoint Iron $1 extra.

THE Hotpoint IRON

H-67-A

A Canadian General Electric Product

OF INTEREST TO THE DAIRYMAN

RAISING CALVES

Year by year a larger percentage of our dairy calves find out to their sorrow that the slogan, "Drink more milk," is not for their ears. A few still enjoy the luxury of whole milk as nature intended, but most of them must be content to have theirs served without cream, whereas many find even skim milk denied them after a few weeks of age. For the calf it is a gloomy outlook; for many dairymen it is a perplexing problem. There is a real need for a more practicable method of raising calves in the fluid-milk territory where there is no skim milk.

Some dairymen who sell their product as fluid milk, skim enough of it to raise their calves. This requires extra labor and trouble and means that there must be a market for the cream, and this is ruled out as impracticable on most farms.

The most common practice is to start the calf on whole milk and change as soon as possible to grain and hay only. This may be the most practicable method, provided enough whole milk is used to give the calf a good start and provided the change is made gradually enough to keep the calf growing regularly and avoid serious digestive troubles. With vigorous calves that quickly develop an appetite for hay and grain the milk can be gradually withdrawn beginning at forty-five to sixty days of age; with others the milk-feeding period may need to be extended a month longer. At least 400 pounds of whole milk will be required by this method and most calves should have 600 pounds or more to give them the right start.

The use of dried skim milk by dissolving one part of it in eight parts of warm water makes a very good substitute for skim milk. Production of dried skim milk is increasing; we need careful studies to determine how it can best be used and how much the dairyman can afford to pay for it.

WASHING MILK UTENSILS

In almost every case when we are troubled with high bacteria counts in our milk we eventually trace the cause to dirty milk utensils. The trouble may be in the pails, the cans, the cooler.

Pails and cans with wide-open seams in them give the most trouble. It is our practice to take such utensils to a tinsmith at once and to have everything soldered over smooth. It is then possible to wash them efficiently, because there are no crevices to catch and hold dirt.

We wash utensils by first rinsing in cold water, and then scrubbing with a brush in hot water into which cleaning soda has been put, then rinsing again in cold water, and finally scalding with live steam or very hot water. The water must be so hot that the utensils will dry without wiping.

In order to retain their brightness the utensils are gone over regularly with scouring powder. Such utensils as we can get in seamless form we buy in that way, as it obviates a lot of soldering.

FOUR PER CENT. BUTTERFAT

There is much being said now to increase the use of fluid milk and thus encourage and make better the lot of the dairyman. The first thing that we as dairymen must do is to make that milk palatable. I believe that one of the things that will increase the public taste for milk as much as anyhing is a fair percentage of cream in it. Four per cent. butter fat should be the standard. This makes the milk creamy enough to be attractive and palatable even when pasteurized, and I believe that consumers will be glad to pay for such a milk.

Home Market Pays.

We live on a 225-acre farm, have 75 peach trees, and raise lots of peaches. We usually arrange to give a sale once a week, generally on Saturday, when people quit work to go to town. The sale is advertised, and a few posters put up, giving the names and prices of what we have to sell. We always serve milk and other farm dainties to the little children while their mothers are busy selecting their products. We generally have peaches, melons, green peppers, tomatoes, roasting ears, cucumbers, honey, butter and nice fresh eggs.

We arrange things nicely on a long table, or kind of bench with two steps, putting the peaches and vegetables in half-bushel and bushel baskets. We [illegible] to get a good price, yet give good weight and more for the money than they could buy elsewhere. The ladies from town find it a pleasure to drive out to our home to buy their produce fresh.

We have tried this method for two summers, and also in the fall when we had potatoes and turnips, pears and other late fruits that ripen in September. A sale just before Christmas, say about December 16, should bring a nice profit. This sale should consist of fruits—dried, canned, preserved or fresh; nuts, such as peanuts, pecans and hickory nuts; fruit cakes; young fall chickens; turkeys; butter and eggs.

We always realize good profits, and I am sure almost any one else will, too, if they have just a little patience and time. We find it a pleasurable work as well as profitable. A sale such as this is fine for the children, if you let them help and share in the profits. —M. M.

Cutworms in the Garden.

Cutworms rank among the worst insect pests of garden and field crop. They are general feeders, attacking all kinds of garden plants, particularly when they are young and succulent in the early part of the season. As a rule, they cease to be troublesome after the end of June. A bulletin on cutworms and their control, distributed free by the Publications Branch, Department of Agriculture, Ottawa, gives detailed information on this pest and describes the means of control. Poisoned bran is the best remedy for cutworms, and it should be applied as soon as their presence is indicated. For small gardens one quart of bran, one teaspoonful of Paris green, and one tablespoonful of molasses, with sufficient water to moisten the mixture, is sufficient. When large quantities are needed use 20 pounds of bran, ½ pound Paris green, 1 quart of molasses and 2 to 3 gallons of water. Mix the bran and Paris green thoroughly while dry, dissolve the molasses in the water, and pour it on the mixture, stirring well.

The cutworms hide in the soil during the day and come out to feed at night; therefore, the mixture should be applied immediately after sundown to get the best results. In gardens or fields containing rows of vegetables, it should be scattered thinly along the rows on either sides. Flowering plants may be protected by placing a small quantity of the poisoned bran around, but not touching, each plant.

The only way to keep a circle of friends is always to act on the square. —D. B.

Best Varieties to Grow.

Mangels.—In the last seven years three varieties of mangels have been tested in a co-operative way throughout Ontario and fifty good reports of successfully conducted experiments have been received. The average yield in tons per acre per annum of these fifty tests are as follows: Sutton's Mammoth Long Red, 30.2; Yellow Leviathan (O.A.C. No. 2), 29.5; Keith's Prize Taker, 28.6. These varieties represent three different types of mangels, first the long, second the intermediate and third the globe.

Sugar Mangels.—The class of roots sometimes referred to as sugar beets for stock feeding, but which are more accurately termed sugar mangels, have, in recent years, been grown considerably as a feed for farm stock, especially for dairy cattle. They are intermediate between sugar beets and mangels and usually contain about ten per cent of sugar. In the average of eleven years results through the co-operative experiments, in which there were 59 good reports, the Bruce's Giant White Feeding gave an average yield per acre per annum of 25.1 tons and the Rennie's Tankard Cream 24.5 tons.

Swede Turnips.—There has been a good deal of interest in the production of swede turnips in Ontario in the last few years, not only for the production of feed for farm stock, but also for table use, and particularly for export to American cities. The variety which has made the highest score for shipping purposes as determined in the experiments at Guelph is the Perfect Model, which has been grown at the College for about a dozen years. In 1924 in nine successfully conducted experiments the Perfect Model surpassed the Ditmar's Bronze Top and the Garton's Superlative. In 1925, however, the Perfect Model held an intermediate position in yield of roots per acre, the highest being the Garton's Superlative (which is of the elephant type) and the lowest the Canadian Gem, in the experiments at the College. The Canadian Gem is a well formed root and comes next to the Perfect Model in shape and quality for shipping, but has invariably been a lighter yielder.

Field Carrots.—In the average of seven years' experiments, in which there were thirty-five good reports, the Rennie's Mammoth Short White gave 19.6 and the Bruce's Mammoth Intermediate Smooth White, 19.1 tons per acre. These carrots resemble each other closely and there is but little choice between the two lots.

Why Valves Warp.

Never race an engine before water and crankcase are warm, for warped exhaust valves are an almost certain result. Thus the engine is weakened and there will be trouble in starting. Eventually an overhaul that might have been avoided becomes necessary. Aside from the danger of warped valves and other strains and stresses due to sudden and uneven heating of cold metal parts, the warming up adds to the engine's useful life because stiff, cold oil can not lubricate bearings and other moving parts as it is expected it should. —E. H.

Sprung Aleak.

Little Harry cut his finger while at play, and screamed:

"Hurry up—hurry up, mother! I'm a leakin'!"

How I Delouse My Hens.

Experience has taught me that the easy methods of treating hens for vermin are more or less inefficient. I dip my hens in a sodium fluoride solution, using thre tablespoonfuls of the powder to a gallon of water. Examining the hens after using this treatment I have never found a single living louse.

I shut the hens in the henhouse the evening before the day I treat them. I pick a day for the dipping that is warm and bright so that the hens will dry quickly and not chill.

There is an opening with a slide door near the floor in a corner of my henhouse. I put a catching pen there, with some feed in it.

The hens fight to get into the pen. When it is full I close the slide door, then take them, one at a time, through a door in the top and immerse them in a tub containing the dip.

I hold their heads up and ruffle their feathers back so that the dip penetrates to the skin.

Just before releasing them I hold their bills shut and give the head a quick dip, then place them in an empty tub to drain.

They soon hop off to find a breakfast that they won't have to share with a lot of good-for-nothing lice.

This method requires quite a lot of time, but it is almost 100 per cent. efficient and does not need to be repeated very soon. —S. N.

Mold in Silage.

Mold in silage is the result of organisms which work in the presence of air. The natural fermentation which occurs in corn cut slightly green uses up the air imprisoned in the silage and checks the growth of the mold. Silage, therefore, must be thoroughly packed and settled in order to keep well. The taller the silo the better the silage will keep. Thorough settling of silage is facilitated by the observance of the following points: First, cutting into pieces from one-half to one inch in length and keeping the knives sharp at all times. Dull knives and ragged cutting, so that stalks and husk go into the silo in chunks, are responsible for many moldy spots. Second, making sure that the corn contains plenty of moisture, either in the stalk or by the addition of water. Third, thorough tramping while the silo is being filled.

Dock the Lambs.

Docked lambs bring better prices than those which are not docked. An easy way to dock is for one man to gather the four legs together and press the lamb tightly against his body, with its head up and feet out. When in that position, a second man with a sharp knife cuts the tail one inch or so from the body. At that distance the skin of the body merges into the tail on the under side. Cut between the joints. If docking is done when the lamb is not more than a week old, it will not suffer from the loss of blood. Hot pincers are often used to cut off the tail and when used the searing prevents bleeding. Do not dock lambs in the hot season when flies are numerous.

Loss of Top-Soil.

When the timber goes to the mill, the soil goes to the sea. Bare hills let water run away into streams so swiftly that the rich top-soil goes along. Two things that help check this terrible loss of fertile top-soil are reforesting rough land, and keeping rolling land in some kind of farm crops that do not require any cultivation.

Get Rid of Ticks.

If ticks have bothered the sheep, try this: About a week after shearing the ewes, dip the lambs in a barrel or tank of some kind if no dipping vat is available. When the ewes have been clipped the ticks can't hang on any longer and all that are left will soon be on the lambs. By dipping the lambs the main brood of ticks is destroyed before they multiply and get back on the old sheep. —W.

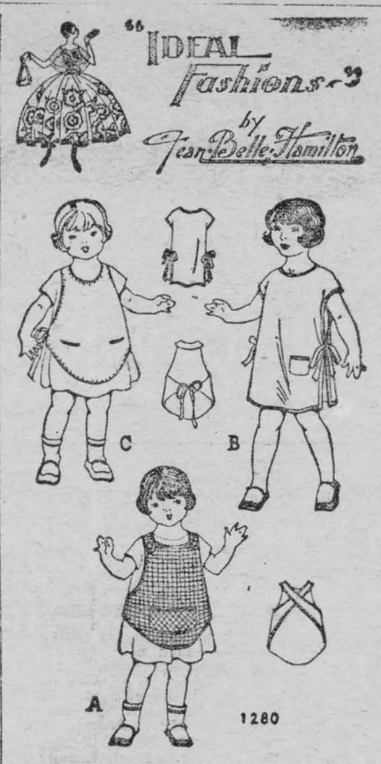

THREE LITTLE PINAFORES.

These adorable little pinafores are of the simplest construction, with an ease of line which makes for comfort and service. The quaint little pinafore with the big pocket (at lower centre) is made from checked gingham, with all the edges bound and has two straps at the back which cross each other and button onto the bib in front. Worn over a dress, the cover-up apron (upper right) is quite a protection when a little girl is at play. It is made from unbleached cotton and slips on over the head. All the edges are bound with colored bias binding, which can be bought all ready made up in the stores. The ties at the sides are of the cotton. The apron worn by the wee maid (at upper left) slips on over the head, and ties at the back in sash effect. It is also made from unbleached cotton and has two tiny set-in pockets that any little girl will adore. The edges of this apron are finished with colored wool in blanket stitch. We know mothers of little girls are busy folk, and many a dress problem may be solved from pattern No. 1280, which is in sizes 2, 4 and 6 years. Size 4 years requires ¾ yard 32-inch material for Views A and C; and 1⅛ yards for View B. Price 20c.

Our Fashion Book, illustrating the newest and most practical styles, will be of interest to every home dressmaker. Price of the book 10c the copy.

HOW TO ORDER PATTERNS.

Write your name and address plainly, giving number and size of such patterns as you want. Enclose 20c in stamps or coin (coin preferred; wrap it carefully) for each number, and address your order to Pattern Dept., Wilson Publishing Co., 73 West Adelaide St., Toronto. Patterns sent by return mail.



Dumb and Satisfied.

"Jack is having a lot of trouble with his neuritis again."

"Well, say what you please but my sweetie's flivver is good enough for me."

How He Knew.

Timmons—"The best way to lose a friend is to lend him money."

Watson—"Did you find that out by lending or borrowing?"

TASTY DISHES I MAKE FROM WILD GREENS

By NELL B. NICHOLS

My first experience in preparing tasty dishes from wild greens was not many seasons ago. I'll confess, too, that it was quite accidental. I was on my way to a meadow on our farm, Oak Hills, in search of the first wild flowers. Along the path I noticed many green shoots lifting their heads. I began to wonder how many different kinds of edible greens were on the place. I decided to find out, and from that day many common weeds were served on my table.

I have employed the following greens in the making of appetizing dishes: watercress, leeks, dandelions, curlyleaf dock, field sorrel, horseradish, chicory, cinnamon fern, burdock, milkwed, purslane and parsley.

Home economics schools are agreed on the health properties of green foodstuffs. As an aid in reviving the jaded appetite they have no substitutes. These common weeds contain large amounts of vitamins and they are rich sources of the minerals which make red blood and energy.

Much of the success a housewife has in introducing greens into her menus depends on the method of preparation. I find it is essential to have these foods well seasoned and garnished. Only young, tender plants can be used. The older ones are likely to be tough; their flavors are too strong.

PREPARING GREENS

After the greens are gathered they are looked over carefully and washed. I always discard the coarse leaves and stems. I prefer to wash the leaves in warm water first, then they are plunged into cold water. This process is continued until all the sand and grit is removed. I either place the plants in cold water or wrap them in a damp cloth and set them in a cool place. Either treatment aids in making them crisp.

My family is fond of a mixture of horseradish, dandelions and dock. If I am going to serve plain greens I chop the cooked leaves and season them with salt and pepper. Then I place them in a skillet containing a little melted butter or bacon fat. Onions are relished in our household, so a little minced onion is added. After simmering a few minutes the greens are ready for the table.

Leeks, frequently called wild onions, are adaptable foods. Chopped fine they are delicious in salads. When they are cooked in a small amount of water containing a pinch of soda this wild vegetable may be served on toast with butter in true French fashion. Cooked with a few stalks of celery and made into cream soup, leeks are delectable. I remember having tasted such a soup in a fashionable restaurant in Paris.

Cheese combines nicely with leeks. One of the recipes I use calls for a dozen leeks, six potatoes and one-half cup grated cheese. The leeks are boiled, as are the sliced potatoes. The vegetables are arranged in a buttered baking dish. One cup milk thickened with two tablespoons flour is poured over the mixture. Then the cheese is added. Bread crumbs and seasonings of salt and pepper are sprinkled on top. The dish is baked about twenty minutes.

BURDOCKS AND MILKWEED

I learned by bitter experience that the juicy stems of burdock must be scraped or peeled carefully before being eaten. Then they are good served with salt like celery stalks. Or they may be cooked in a small amount of water and buttered. I always remove the wooly outer covering of the cinnamon fern before using the plant.

In my neighborhood the milkweed is not good to eat after the first part of June. Some way the flavor is not right after the blossoms appear, and the plant becomes tough and fibrous. The milkweed, on account of its rare, delicate flavor, is cultivated in gardens throughout France. There it is sown every few weeks just as we sow peas.

A simple manner of preparing milkweed is to cook the young shoots in a little water until they are tender. Then they are drained and seasoned with salt. I place a layer of the milkweed in a buttered casserole and sprinkle it with dots of butter and grated cheese. I repeat this process until all the milkweed is used. Then grated cheese and buttered crumbs are spread over the top. The baking dish is set in the oven until the crumbs are browned.

Another happy use for cooked milkweed stalks is to chop them fine and add them to eggs that are being scrambled. Milkweed salad also is toothsome. The French combine the cooked stalks with strips of pimento and serve them on lettuce leaves with salad dressing to which tomato catsup has been added.

DANDELION SANDWICH

Dandelions as a rule are served as plain greens. A delicious sandwich filling may be fashioned from the uncooked leaves and stalks. I chop them and season with salt and pepper. If celery salt is available it is used, or a few sprigs of celery, chopped, are good. The mixture is moistened with salad dressing.

Sorrel is enjoyed by children who like to eat nature's gifts. Its appetizing flavor, which is slightly acid, adds an appeal to many dishes. One of my recipes that gives good results is as follows: Cook two and one-half cups sorrel leaves, which have been washed and chopped very fine, in a pan containing three tablespoons butter, one chopped onion, a few sprigs of parsley and four or five lettuce leaves. Stir constantly during a few minutes of cooking. Stir in two and one-half tablespoons flour. Then add two and one-half quarts of boiling water while stirring constantly. Cook twenty-five minutes. Add three cups hot milk and one cup mashed potatoes. Season with salt and pepper. Serve this soup piping hot.

All greens may be used in making wholesome soups. I have a standard recipe which is satisfactory. Two cups milk are thickened with two tablespoons flour and season with one tablespoon butter. Then two thin slices of bacon are cut in small pieces and cooked in a skillet until light brown in color. One small onion, chopped, is added and cooked until brown. Then the thickened milk and one cup cooked greens, which have been rubbed to a pulp, are added. Stir well during the cooking. Just before serving add one hard-cooked egg yolk which has been rubbed through a sieve.

SERVE ON TOAST

Cooked greens of all kinds may be served on toast. I find they are especially appropriate in the supper menu. Two cups of cooked greens are chopped fine and heated. To them one and one-half tablespoons onion juice and two tablespoons horseradish are added. Four tablespoons of sour cream are stirred in with sufficient salt and pepper to suit the taste. This mixture is spread evenly on slices of warm buttered toast. As a garnish I use two slices of crisp bacon and a little mound of minced cucumber pickles on every slice of the toast.

For Sunday evening suppers sandwiches are convenient. My family welcomes a filling made of greens. To one cup of crisp greens, which are chopped fine, one-half pimento, minced, one-half cupful cottage cheese and six tablespoons of broken nut meats are added. Salad dressing is used to moisten and a little salt is added if desired. This filling is spread between buttered slices of bread. For variation I frequently substitute chopped raisins for the cheese in this sandwich filling.

Homely Wisdom.

When cutting butter, wrap the knife with a strip of the tissue with which the butter is covered. The cut will be straight and sure, and the knife free from grease.

Tie the strands of a new broom firmly together, and allow the broom to soak for an hour in a pail of very hot water, when the service and resiliency of the broom will be much increased.

To extract onion juice, cut one slice from the root end and rub in a rotary motion upon a coarse grater.

White silk, when washed, should be rinsed in water containing one teaspoonful of alcohol to one quart of water. To stiffen or freshen silk ribbon rinse in a weak solution of white sugar and water.

In cutting rags for woven rugs, seam up all straight pieces in tubular shape, leaving the ends mismated by the width of the strips to be cut. Then, beginning at one end, one may tear one, continuous strip for a ball, needing scissors only as one reaches the seam each time.

Bread crusts, if dried slowly in an almost-cold oven and stowed away for crumbs, will not mould.

Jellies which have soured may be utilized in mincemeat pie.

To fasten screws into a hard wood, first drive into the surface a nail just a little smaller around than the screw. When this is removed the screw will turn very easily in the hole formed.

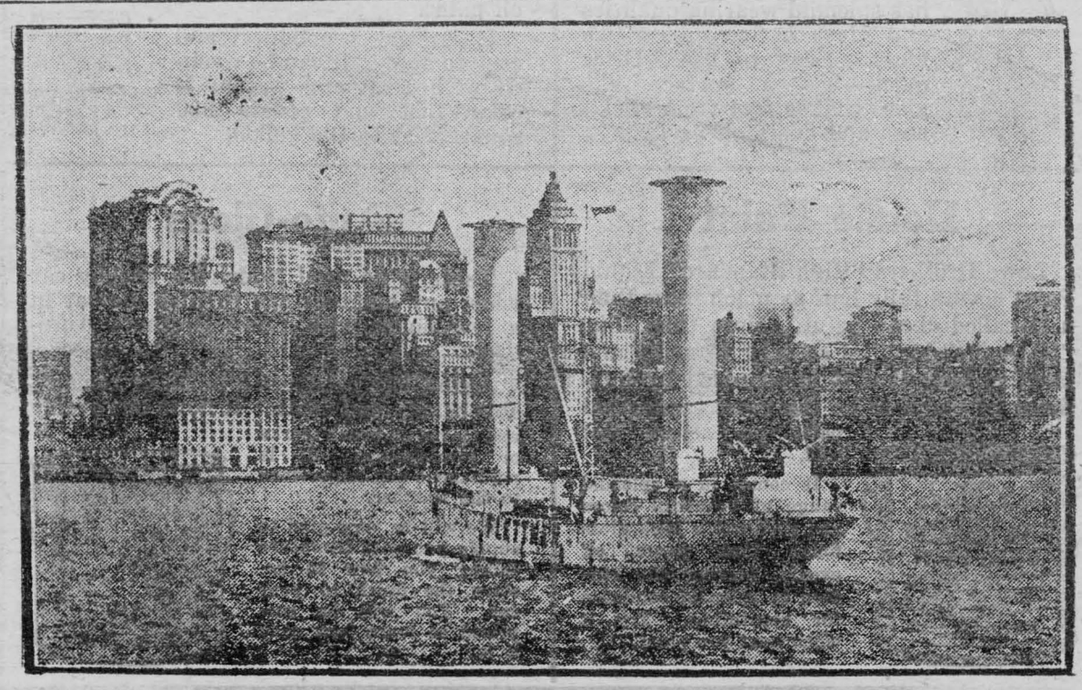

THE BADEN-BADEN RORTOR SHIP SHOWN REACHING NEW YORK

The first rotor ship to venture across the Atlantic has completed her maiden voyage. The inventor, Anton Flettner, awaited her in America. The trip took a trifle more than a month. The two huge aluminum pillars catch the wind and it is converted into power. The Baden-Baden is propelled by wind, but has no sail.

DON'T FAIL TO ATTEND
THE BIG
CINDERELLA BALL
and
MADRI GRAS
Victoria Hall, Prescott
THURSDAY EVENING, JUNE 3rd
Auspices Prescott Band
2-Big Orchestras-2
Free Band Concert
Dancing 9 P.M. to 2 A. M.
SEE
Cinderella and Prince Charming
3 Smashing Vaudeville Acts
The Real Live Baby Given Away
The Battle of Balloons
The Charleston Contest
The Coronation of the Prettiest Girl in Grenville County—Silver Loving Cup
The Greatest Evening of Dancing and Fun ever held in Ontario
Everybody is welcome
Doors open at 7.30 P. M.
DON'T MISS THIS BIG EVENT

CORRESPONDENCE

The Morrisburg Leader—

Will you please be so kind as to permit me space in your paper to explain something relative to married women teaching in Ontario.

All that has been said against the married woman teaching may be put under one of two points: First, the married woman who teaches takes the job away from the single teacher who depends upon her job for her support, and second, the married woman teacher who, at the same time is maintaining a home, does not do full justice to either job.

Consider the last point first. Perhaps the married wman teacher does do as full justice to her job as many single teachers; perhaps she does attend as strictly to business as the single girl. If she is a good manager she plans her housework and does not worry about it. But bear this in mind: She is holding two jobs. Her working day is not from 8 to 5; rather it is probably from 6 to 9, and she does her heaviest work on Saturday. Can she give the strength and energy to her teaching that the single woman can who teaches and holds no other job?

The real count against the married woman who teaches is this: She who is being supported by her husband, is holding a job which rightfully belongs to an unmarried woman. It is so often said that the girl who works "puts all her money on her back". Such an accusation is unjust. The majority of girls who work contribute to the support of the home. The girl who has been put through college at a sacrifice by her parents feels that she owes it to her parents to repay them, in part at least, for their sacrifice. What chance has she when a married woman has her position—a woman who, in most cases, has no children to support, who has no obligation to fulfill and may do just as she pleases with her pay check?

The argument against the married is directed against the married woman teacher. Nothing has been said against the man who teaches, nor will anything be said now. Teaching is a man's job as well as a woman's. It is a legitimate means of support for a man and his family. It is a pity that a school boy must say "Yes, ma'am" to every teacher The statement, "if we would remove the married teacher, let us begin with the superintendent," is idiotic. If the superintendent wishes to marry, let him.

It is nobody's business what the married woman teacher does with her pay check after she gets it. The question is: Has she a right to get it? In the majority of cases, I think not.

Dundas County, Ontario, is my old home and after a two months' visit there this summer on the banks of the beautiful St. Lawrence River, I gave special attention and investigation to several phases of the above matter and I found an alarming condition in some cases where married women with a family of one to three children were teaching in the public schools, and many cases I found where parents absolutely made a sacrifice to put their daughters through school and secured certificates to teach in Ontario. In three or four cases the young ladies, averaging in age of eighteen to twenty-one, told me that it was impossible to get a school on account of so many teachers, that is, more teachers than jobs to be found.

If the Minister of Education continues and permits this condition of affairs much longer, I would imagine that he would be in the same boat as seven or eight ministers of the present government, that is, looking for another job.

Yours truly,
GEO. N. LAVIS,
Minneapolis, Minn

NUDELL BUSH

Mr. H. Phillips was in Aultsville on Friday.

Mr S. McIntosh made a business trip through here on Thursday.

Miss Margaret Alguire of Hoasic is visitng frends here for a few days.

Miss Medora Weagant visited Miss Beatrice Hart on Tuesday.

Mrs. C. Hollister was in Morrisburg on Friday.

Mrs. M. Burton spent Wednesday at Riverside.

Mrs. H. Phillips spent Thursday evening with Mrs. A. Henry.

Mr. Arnold McMartin spent the week-end at his home, Spruce Grove.

Mr. and Mrs Earl Droppo spent Sunday afternoon at Gallingertown.

Mr. Kenneth and Lauressa Hanna visited their sister Mrs. E. Droppo on Sunday.

MOREWOOD

Mrs. Jack Edgerton and son Lloyd spent Monday at her parental home.

Miss Pearl Swerdfeger of Cornwall Commercial College spent the week end with her parents, Mr. and Mrs. J. E. Swerdfeger.

The Morewood Young Peoples' League went to visit Russell League on Monday evening. All enjoyed a good time.

Misses Hilda and Luella Swerdfeger are spending the latter part of the week at Morrisburg and Cornwall.

Messrs. Arthur Casselman, Earnest Munharvey of Ottawa Normal School spent the holiday at their parental home.

Misses Mary Munharvey and Doris Wagner of Cornwall spent the week-end with their parents Mr. A. B. Allison and Mr. D. Collison spent Monday in Brinstons.

Mr. Harold Swerdfeger of Napanee spent the holiday with his parents.

Miss Mildred Fawcett spent Tuesday with her aunt Mrs. W. J. McConnell.

Mr. Mack Reveller of Toronto was visiting his parents over the week-end.

Miss Eva Reveller who has been spending some time with her cousin Mr. Cecil McIntosh of Winchester Springs has returned home.

Mrs. M. Shaver and Grandson Laird of Cornwall spent the week end at Morewood.

Mrs O'Connell and children of Toronto are visiting her parents, Mr. and Mrs. James Fetterly.

Mr. and Mrs. G. Countryman and daughter June of Ottawa were visiting the latter's parents, Mr. and Mrs. James Fetterly on Sundya.

FOR RENT

Car stalls 8½x20; concrete floor, $3.00 per month—O. W. Duprau. tf.

BARLEY & BUCKWHEAT

Barley and Buckwheat Seed for sale; also Sweet Clover and Strawberry Plants.
LEONARD W. BARKLEY
cp Morrisburg, Ont.

FOR SALE

Fine brick house, with all modern conveniences—reasonable terms.
Apply to
bc I. HILLIARD.

Cook's Regulating Compound



A safe, reliable regulating medicine. Sold in three degrees of strength—No. 1, $1; No. 2, $3; No. 3, $5 per box. Sold by all druggists, or sent prepaid on receipt of price. Free pamphlet. Address:
THE COOK MEDICINE CO.,
TORONTO, ONT. (Formerly Windsor)

Children Cry
FOR FLETCHER'S
CASTORIA

STRAYED

On my premises, two Jersey Heifers. Owner may have same by paying expenses.
NEIL HUNTER,
cp R M D, Morrisburg.

FOR SALE

Writing desk, good as new; also baby carriage in good condition. Prices right. Apply,
bp MRS. K. A. BLANCHER.

FOR SALE

Vegetable and Flower Plants at the Herbick Garden.
bp WM. HUMMELL.

IRWIN HILLIARD, K. C.

Barrister, Solicitor, Notary, Etc
Solicitor for the Bank of Montreal
Morrisburg, Ontario.
Company, Government and Private Money to Lend

ARTHUR FLYNN

BARRISTER ETC
MORRISBURG — ONTARIO

R. F. LYLE

Barrister, Solicitor, Notary, Etc
Solicitor
For the Village of Morrisburg
Barry Block, Main St.
Morrisburg Ont.
Private Money to Loan.

WORK, SAVE and SUCCEED

THE surest way to get ahead in money matters is along the old, well tried pathway of thrift.

The Bank of Montreal is here to help you by providing you with a safe place for your savings and by paying you compound interest on them.

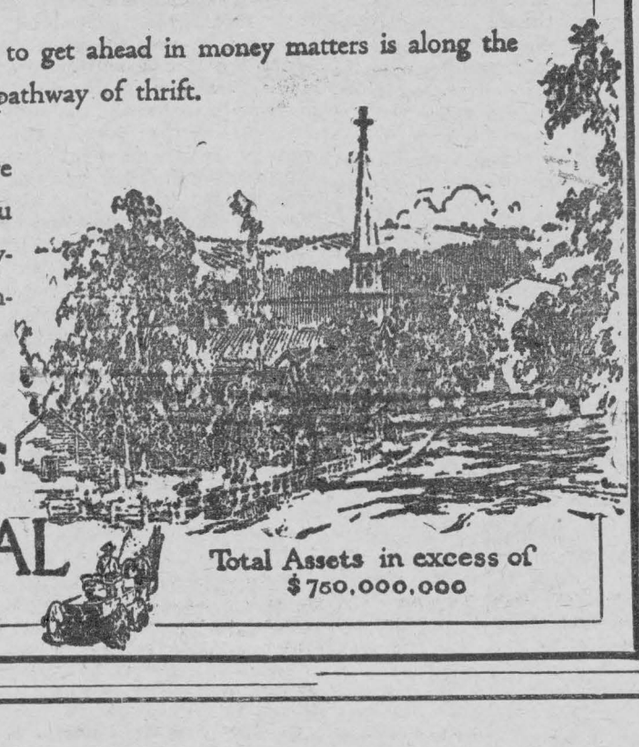

BANK OF MONTREAL
Established 1817

Total Assets in excess of $760,000,000

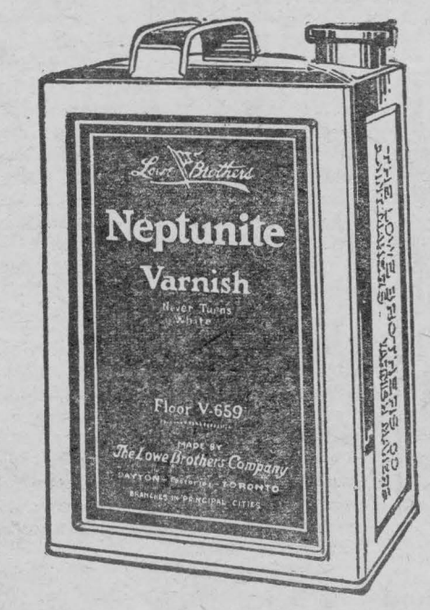

Neptunite Varnishes

Lowe Brothers Neptunite Varnishes are ideal for either exterior or interior use.

They have the distinction of being the only varnishes that have successfully withstood the heat from a Hot Iron on their surface. They will not turn white, crack under the hammer test or show heel marks. Ice and snow or rain have no effect on them.

They produce a remarkably beautiful finish; they wear longer and cost less than most good varnish.

Neptunite Varnish-Stain

Is a high grade varnish stain. It varnishes and stains in one easy operation. The stain colors are non-fading. Neptunite Varnish Stain has splendid wearing qualities and gives a fine mirror-like gloss. Easy to use. Dries quick—has a surface like glass that is free from stickiness and dusts off easily.



Mellotone Flat Wall Paint

For interior decoration; it is a liquid paint, ready for use. Mellotone combines the delicacy of a water paint with all the durable elements of a lead and oil paint.

It is very economical and easy to apply. It can be washed with soap and water; is color fast and covers 900 square feet to the gallon.



House Paint

Lowe Brothers "High Standard" Liquid Paint covers fully half as much more than a so-called cheap paint. More than this, "High Standard" is so easy to apply and lasts so long that it is conceded by hundreds of users to be the most economical paint per square foot sold.



It comes in a splendid range of beautiful colors and produces a high gloss finish that wears off evenly, leaving the surface in splendid condition for repainting. Try it when next you paint.

Auto-Gloss

There is no need to drive a shabby car when any amateur can refinish his car in a few hours with Lowe Brothers Auto-Gloss.

Auto-Gloss produces a finish of remarkable beauty and depth. It flows out evenly and leaves no brush marks or overlappings. It is permanent and impervious to the weather.

We will be very glad to supply you with literature telling you how to restore the finish to your car. You will be surprised to learn how easy it is.



R. H. BRADFIELD & CO.
MORRISBURG, ONT.

LUMBER

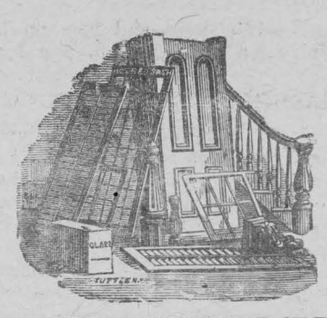

A. H. MERKLEY
Morrisburg Lumber Mill

SAW AND PLANING MILL
ESTABLISHED
MORE THAN 50 YEARS
BUILDING LUMBER,
LATH; SHINGLES;
HARDWOOD FLOORING
Phone: Mill 63; House 56.

BREAD

IS YOUR BEST FOOD
Eat More of It
But be sure you eat the best
TRY FAGAN'S
For Bread and Pastries

Fagan's Bakery

Lock Street

WHY NOT DECIDE TODAY

Some of the following lines of insurance will surely meet your requirements.

Farmers Mutual, for Farm Insurance.

Tariff and non-tariff, of the best for Town Insurance.

Also Automobile, sickness and accident, plate glass, burglary and theft; Tourists' baggage; life insurance Fidelity and Surety Bonds; also Investment Bonds or the safest and best. Satisfaction guaranteed
Office at residence Main St.
A. H. HUNTER
Morrisburg

WOOD'S PHOSPHODINE

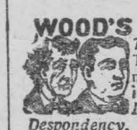

The Great English Preparation Tones and invigorates the whole nervous system, makes new Blood in old Veins. Used for *Nervous Debility, Mental and Brain Worry, Despondency, Loss of Energy, Palpitation of the Heart, Failing Memory.* Price $2 per box, 3 for $5, Sold by all druggists, or mailed in plain pkg. on receipt of price. *New pamphlet mailed free.* THE WOOD MEDICINE CO., TORONTO, ONT.

NOTICE

If you have FLOUR and FEED BAGS, or anything in the line we handle, drop us a CARD and we WILL CALL ON YOU. We also buy HIDES and POULTRY.
J. TEVAN,
P. O. Box 144 Morrisburg
L dp



Your real problem

The day has gone by when any merchant need consider himself "a small-town merchant." Some surprisingly large businesses are being conducted in the smaller towns by wide-awake merchants who realize that they can secure very wide distribution by using Long Distance.

Distribution is your real problem — not buying or producing. If Long Distance will enable you to materially increase your sales — practically bring the distant customer into your store — as it will, why not follow Henry Ford's advice: "Don't wait, telephone!"

THE BELL TELEPHONE COMPANY OF CANADA
LOCAL LONG DISTANCE TELEPHONE



REAL ESTATE

FOR SALE—New modern eight-roomed dwelling, best residental location, large verandah, furnace, private sewer, double garage, garden, apple trees. Several will want it—Exceptional opportunity.

Two modern brick dwellings, 8 rooms, furnace, etc., barn and shed, for $2,100. Splendid investment showing 10 per cent. on your money, on rental basis.

Frame dwelling and barn, Main Street, desirable location, suitable for place of business.

Frame dwelling, eight rooms, barn, hen house, half acre land, apple trees, small fruit.

Large barn, sufficient material with which to erect a home, or, two summer homes. Bargain to quick buyer.

New modern dwelling fronting the river near Iroquois, garage, hen house, wood shed, boat house and orchard, desirable home.

MONEY TO LOAN—On farms—First, and second mortgages. Old mortgages paid off. For full particulars apply,

W. B. CROSS

Real Estate Agent
MORRISBURG, ONT.

Plumbing & Heating

Mr. John FitzPatrick, Division St., Morrisburg, is prepared to take contracts for New work or repair work.

All material furnished will be supplied by the old established firm of Thomas Robertson & Company, Limited, 134 Craig St., west, Montreal, Que. who are manufacturers of the "Sirdar" Hot Water Boiler. All Enamelware furnished by this firm is guaranteed for one year. Heating Plans for steam, vapor, hot water or Hot Air, made up by competent Heating Engineers, will be cheerfully furnished and estimates given.

Let me figure with you on your next job.
Telephone No. 125.

SHINGLES

Manufactured from our Ontario Cedar; manufactured by expert workmen—three grades to choose from—prices right.
W. T. McMARTIN,
cp Chesterville, R. R. No. 1

CLOVER SEED

A quantity of White Blossom Sweet Clover for sale at less than wholesale prices; also Senator Dunlap Strawberry plants.
LEONARD W. BARKLEY,
hp Morrisburg, Ont.

HOUSE TO RENT

Good, comfortable house, bath and toilet, Beckstead street, Morrisburg; possession, May 15th.
Apply,
JOHN DAIN.
tf Morrisburg.

COAL

STOVE AND NUT COAL
All coal screened and full weight guaranteed.
M. J. CASSELMAN.

ALLISON'S POULTRY FARM

Bred-to-lay Leghorn Chicks.
We are offering 25 extra Chicks with every 100. Starting next week we will sell them at 20c each, and for $20 we will give 125 Chicks.
Write, call, or telephone. We have a few that are not booked for Wednesday May 26.
ALLISON POULTRY FARM
Morrisburg Phone 50
tf

CANADIAN NATIONAL RAILWAYS

Montreal, Detroit and Chicago—
Leave Montreal 10 a.m. (International Limited); 10 p.m. and 11 p.m. daily.
Montreal, Niagara Falls, Buffalo—
Leave Montreal 10 a.m. (International Limited) 10 p.m. and 11 p.m. daily.
Trains leave Montreal 10.05 a.m. daily except Sunday 8 a.m., Sunday only, 4.30 p.m.; 7.30 p.m.; 10 p.m. and 11 p m.
Montreal-Quebec, daily; parlor & dining cars on day trains and drawing room, compartment sleeping cars on night trains
Railway summer schedules are now in effect following are the changes that effect this station:
No. 26 (Mocassin) East bound 7.31 a.m. daily except Sunday.
No. 109 Westbound 11.06 a.m. Sunday only Runs to Brockville, but connects with International Limited for points west.
No. 110 Eastbound 5.30 p.m. Sunday only.

K. M. McGANNON.
J. F. MYERS.

OUR CORRESPONDENTS

WILLIAMSBURG

Mr. Hughton of the staff of the Bank of Montreal spent the week-end at his home in Kingston.

Mrs. E. J. Bate of Ottawa spent last week at the home of Mr. Wm. Dickey.

Mrs. J. D. Becksted is spending this week in Ottawa with her daughter, Mrs. S. C Merkley.

Mr. and Mrs. R. B. Strader and family spent last Sunday with Mr. and Mrs. Jas. Robinson, Elma.

Mr. George Dickey of Montreal was a week end guest of his brother, Mr. Willie Dickey.

Mr. Sandy Shannette spent a few days in Kitchener this week attending the wedding of the Rev. Hugh Whitteker.

After a short vacancy, Williamsburg and Colquhoun United Churches of Canada have once more been settled with a pastor On Thursday afternoon, May 20th, in the United Church, Williamsburg, the Rev. A. M. Russell was inducted into the pastoral charges. The Rev. Johnson of Spencerville presided and inducted the Rev. Pollock of South Mountain, preached the sermon, Rev Brown of Inkerman addressed the Minister and Rev. Clarke of Hallville the congregation. The service throughout was most impressive. At the close of the service a social hour followed when pastor and people became more intimately acquainted with each other.

Mr. Linden Lawson of Morrisburg Mr. and Mrs. Walter Fetterly and family and Mr. and Mrs. Wm. Gillispie of Toronto and Mr and Mrs. J. C. Fetterly of Morrisburg and Mr. and Mrs. R. B. Strader and family were guests at Sunny Brook this week.

Mr. and Mrs. Wilbert Johnson and children spent this week end with friends at Ogdensburg, N.Y.

We are pleased to report that Mrs. P. Laushway of Mountain is on the road to recovery.

Mr. and Mrs. Edgar McIntosh and Strader McIntosh spent last Saturday with Ottawa friends.

Mr. and Mrs. Chas F. Whitteker are spending a week in Kitchener, attending the graduation, Thursday last and the wedding on Tuesday of their son, Rev. Hugh Whitteker. The many friends of the Rev. Hugh Whitteker in this community tender sincere best wishes.

Week-end guests at the home of Mr. M. O. Trickey's were, Miss Nettie Hill, Mr. Chas. Tobin and Mr. Harold Gates, all of Ottawa.

Mr. and Mrs. Linden Shannette, accompanied by Mr. and Mrs Charlie Veinot and Miss Tena Pfeil, all of Ottawa, spent the week end at the home of Mrs. Peter McIntosh.

Guests of Beatrice McIntosh on Sunday last were Mr. and Mrs. Adam Froats and children, Mrs. P. Erickson, Miss Lillian Chivers. Miss Lilly Erickson, Edwin McIntosh, Mr. John Kihl.

The Womens Institute have ordered a new fence for the east side of cemetery and will be very grateful for any donations from owners of plots. The Institute has been looking after the cemetery for some time and certainly deserves some help. Regular meeting at Mrs. Short's, June 3rd. New members wanted.

GRANTLEY

Mr. and Mrs Patrick Foley of Finch and Mr. John Foley of Montreal spent Saturday evening at Mr. M. Curran's.

Mr. and Mrs. Tylburn Nephew spent one day with friends in Finch.

Mrs. Alex. Taylor spent Sunday with friends at Morewood.

Mr and Mrs. Henry Hanson and Mrs. Albert Riddel and son, Brinston, passed through here on Sunday enroute to Mr. Murray McLean's in Finch.

Mrs. Milton Carr and children spent Sunday with her parents, Mr. Alf. Wells, Aultsville, who has returned from the hospital at Montreal and is doing as well as can be expected.

Mrs. John Locke and Mrs. Geo. Locke of Berwick have left for England where they intend to spend the Summer with friends.

Service will be held at Grantley Union Church next Sunday evening at seven-thirty.

Mrs. J. Wallace was a Sunday guest of Mrs. Murry McLean, Finch.

Mr. and Mrs Elburn Carr and baby spent Sunday with Mr. and Mrs. John Bogart, Chesterville.

Mr. Eldridge Perrault of Chesterville is spending over the week end with his cousin, John Perrault.

Miss Mildred Allison spent the week end at her home at Morewood.

BECKSTEAD

Mr. Harvey Durant and mother, Mrs. A. Durant, spent Sunday at the latter's brother's, Mr. Ed. Oudenkirk.

Miss Ada M. Baker teacher, spent the week-end holiday at her parental home, Cannamore.

Miss Verna MacLean has returned home after spending some time at Goldfield.

Mr. Morley McPherson and son, Graham, spent one day last week in Massena, N Y.

Mr. and Mrs. George McNairn and son Charlie and Mr. A. Heagle spent Sunday evening at Mr. Leslie Armstrong's.

Mrs. John Servage and Miss Melissa Froats are spending a few days at Mr. Lloyd Froat's.

Miss Beatrice Durant is spending a few days at Mr. Leslie Armstrongs

Mss Alice Beckstead spent Thursday evening with Miss Jessie MacLean.

Mr. and Mrs. Grant Beckstead spent Sunday at Mr. W. Merkley's

The stork visited at the home of Mr. and Mrs Lloyd Froat's Sunday May 23rd and left a baby boy—Lloyd is all smiles.

Miss Beatrice Durant spent Sunday evening with Miss Verna MacLean.

Msses Amelia and Bessie Coulthart and Mr. Allan Coulthart are spending some time at Iroquois.

Mr. Tom Cunningham and Mr. Grant Beckstead spent Monday at Morewood.

Miss Greta MacLean is spending a few days at Mr. Murray MacLean's, Goldfield.

Mr. and Mrs. Mahlon Beckstead and family spent Sunday at Mr. Wilfred Carruthers', Elma.

PAYNE VALLEY

Mr. Merrill Nesbitt of Avonmore called in our village on Tuesday.

Mr. and Mrs. George Eligh and daughters Ruby and Mae and Mrs. Milton Carr and family of Grantley spent Sunday with friends at Aultsville

Mr. Dan Campbell has purchased for himself, a Ford Touring car.

Mrs. Will Meldrum and daughters Georgina and Darlene spent Sunday at Mr. John Dawson's, Newington.

Mrs. Will Meldrum and sons Wesley, Russel and Douglas, spent the 24th with friends at Berwick.

Miss Ruby Watson and Mae Eligh and Mr. Leslie Stephenson spent the 24th at the Black River, Monckland and enjoyed the day fishing.

Misses Findley of Ottawa spent the week end with their sister, Mrs A. W. McIntyre.

Mr. and Mrs. Alex Price and daughter, Reta were calling on friends at Avonmore on Sunday.

BRINSTON

Mrs Wm. Barkley of Hainsville spent a few days in town last week.

Miss M. J. Davidson of Ottawa spent the 24th with her sister, Mrs. W. H. Miller.

Rev. Dr. Pierce of Toronto called on a number of friends here over the week end.

Mrs. J. J. Payne is visiting Rev. and Mrs. Tripp of Montreal this week.

Mr. and Mrs. Jas Clow are spending a couple of weeks with G. Ennis at his farm at Dixon's Corners.

The Dramatic Club put on their play "The Mistress of St. Ives" at Spencerville on Monday evening the 24th and were greeted with a full house.

Mr. Thomas Aulder of Smiths Falls was a caller in town one day last week representing the Coco-cola Co.

Mr. George Collison of Hainsville visited his sister Mrs. Alex. Brinston on Sunday.

Messrs. R. Walker and McConnell spent over Sunday at their homes in South Mountain and Cannamore.

Mr. and Mrs Herb Feader of South Mountain spent Sunday at John Adams'.

Messrs. M. Herriman, H. Boyd, Orval Brinston, Douglas Locke, Roy Hamilton, Harry Cook and Clarence Barkley spent Friday at Ottawa.

Miss Ruby Boyd of Hoasic spent the week end at her home here.

Mr. and Mrs. Jno. Adams took tea at the home of H. R. Wallace, Sunday evening.

Interment took place here Monday of the body of the late Dr. Collison, also of the late David Hamilton.

The baptism of Charles Lorne, son of Mr. and Mrs Bazil Strader took place at their home on Sunday, Rev. Dr. Pierce officiating.

A good crowd attended the I.O.O.F. service held here on Sunday afternoon. at which Rev. Dr. Pierce occupied the pulpit.

A large crowd attended the concert here on Saturday night, when Iroquois Tennis and Bowling Club presented their farcical comedy play "Facing the music"

Visitors at the home of Mr. and Mrs. Thos. Hamilton on Sunday were Mr. and Mrs. D Hamilton of Glen Stewart, Mr. and Mrs. H. Hamilton; Mr. and Mrs. Earl Merkley; Mr. and Mrs. W. M. Merkley of Iroquois and Mr. and Mrs. Albert Bouck and Violet Van Allan of Mountain.

We are glad to report Keith Locke who underwent an operation at Brockville is gaining and expects to be home this week.

AULTSVILLE

The combined choirs of Aultsville Circuit of the United Church filled the spacious Orchestra of "Trinity" Church last Sunday evening, when under the able management of Mr. J. S. Morgan, Leader and Mrs. H. F. Goodwin, Organist, a Sacred Song service was rendered. Messrs. H. F. Goodwin, Frank Dafoe and Milton Countryman, accompanied on the violins. Besides the numbers rendered by Choir and Congregation special numbers were—Mixed quartette, Mrs. H. F. Goodwin, soprano; and Mrs. Orval Beckstead; also Messrs J. S. Morgan, tenor and Roy Brownell, Bass., "Oh love that will not let me go'" Two male chorouses by the men, "Speed Away" and Let the Lower Lights Be Burning." A trio by Misses Bonnie Wells, Winona Beckstead and Grace McRae "There is a green hill for away."

The Pastor, Rev. G. W. Dustan, gave sketches of the Author of the hymns as they were announced, under what circumstances they were written, when and where. The large congregation who were both attentive and appreciative, gave silent testimony to the place good music still has in the lives of the people and several expressed the hope that we may soon have another musical Sunday evening service

Miss Edna Lount of Cornwall spent the week end with Miss Ruth McConnell, Second Concession.

Mrs. Lawrence Loucks and Miss Ketha Hanes spent the week end holiday with friends in Ogdensburg.

Mr. Wm. Plantz and son Wm. Plantz Jr. and Miss Parkinson of Cornwall were guests of Miss J. Lount on Saturday.

Mrs. Jessie Casselman who has spent the past few weeks with her daughters in Lachine, Que., returned home on Saturday.

Messrs. Dalton, Arthur and Donald Loucks of Montreal, accompanied Mr. and Mrs. S. T. Loucks here on Saturday and spent the week end at their cottage Mr. and Mrs. George Bouck and children of Cornwall also spent the holiday with Mr. and Mrs. Loucks.

Mrs. Martha Hickey of Montreal has returned to her Summer home, West Front.

Mr. Wm. Plantz and son Wm. Jr. and Mrs. Price of Cornwall, Mr. and Mrs. Homby of Montreal were calling on Miss J. Lount on Sunday.

The remains of the late Dr. Hunt of Toronto were brought to Woodlands for interment on Saturday. Mr Hunt's daughter and Miss Stuart, sister of Miss Nell Stuart of the Public School staff, accompanied the body and remained over the week end with friends.

The body of the late Joseph Steen was removed from the vault at Morrisburg and interred in Woodlands cemetery on Monday. Rev. G W. Dustan of Trinity United Church, performed the last rites at the grave.

The sympathy of the many friends of Mrs. (Rev.) N. McLaren of Moose Creek is extended to her in her recent bereavement in the passing of her mother. The remains arrived here on the 1 p.m. train Monday and were interred at Woodlands.

The auction sale of household effects at James Morgan's on Saturday and Mrs. J. Robinson's on Tuesday were attended by a large concourse of people from both the village and out of town residents.

Mrs. Ledger of Montreal is visiting her daughter, Mrs. Lague.

Mr. Sanford Hickey of Lachine spent the week end with his family here at Mr. George Sampson's.

Mr. Stewart McRae and bride arrived home on Thursday evening and a reception was held at their home to a few intimate friends. Outsiders also gave them a seranade the same evening.

Mrs J. S. Morgan, Mrs. W. F. Bake and Mrs. Frank McConnell spent a few days in Montrea last week attending the W.M.S. branch meeting in Immanuel United Church

Rev. and Mrs. G. W. Dustan and daughter Marion were in Morrisburg on Saturday.

Mr. Chas. Wells, West Front, is very ill at present—Dr. Brown in attendance.

The Dramatic Club of Immanuel Church went to Newington on Monday where they presented their comedy play "A little Clod Hopper."

R. M. D. WILLIAMSBURG

Mrs. Thomas Casselman and Miss Dorothy Casselman and Miss Goldie Warner were in Williamsburg Thursday last.

Mr and Mrs. Charley Whitteker left for Kitchener last Thursday to spend a few weeks with their son Hugh.

Mrs. William Casselman was visiting her sister, Mrs. Willam Whitteker, Dundela, Sunday.

Mr. and Mrs. Alf. Hall and daughters, Ruby and Hazel were calling at Mr. Johny Beckstead's on Thursday evening.

We are sorry to report the death of Mr. Claude Casselman, youngest son of Mr. and Mrs. Cooke Casselman who died from the effect of lock-jaw.

Mr. and Mrs. Mahlon Casselman spent Sunday at Mr. and Mrs. Cooke Casselman's

Mr. and Mrs. Archie Casselman spent Sunday with friends in Glen Stewart.

Mr. and Mrs. Melburne Merkley are spending some time with his brother, Mr. and Mrs. Mahlon Merkley.

Mrs. Thomas Casselman and Miss Ella Beckstead and Miss Goldie Warner attended the funeral on Tuesday afternoon at Mr. Cook Casselman's.

The CANADA ACCIDENT & FIRE ASSURANCE COMPANY.

has been established nearly forty years and is the oldest Canadian Company transacting all lines of Fire and Casualty Insurance During this time claims of over One Million Dollars have been paid to Canadian Policy-Holders. Each policy carries the guarantee of Two Hundred and Twenty-five Million Dollars in Assets. We welcome an opportunity to serve you in any of our Departments.



"You Can Get Strong and Well Just as I Did by Using Dr CHASE'S NERVE FOOD

HUPMOBILE EIGHT

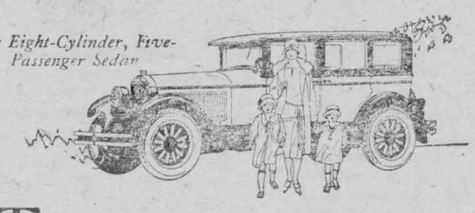

The Eight-Cylinder, Five-Passenger Sedan

THE price of this new Hupmobile Eight could well be a full thousand dollars more; the value, at the present price, could not be greater. For here is the highest expression of eight-cylinder smoothness and sweetness and silence, with instant speed and strength and power which are a fresh delight with each new day.

Hupmobile Eight

Sedan, five-passenger, $2345. Sedan, Berline, $2445. Coupe, two-passenger, with rumble seat, $2345. Touring, five-passenger, $1945, Touring, seven-passenger, $2045. All prices f. o. b. Detroit, plus revenue tax.

Hupmobile Six

Sedan, five-passenger, four-door, $1385. Touring, five-passenger, $1325. Equipment includes 30 by 5.25 balloon tires, four-wheel brakes, choice of two colors All prices f. o. b. Detroit, plus revenue tax

O. P. SNYDER,
Morrisburg, Ont

Phone 116—Hours 10-12 a.m.; 2-5 p.m.; 7-8 p.m.

Stewart, Ford D.C., Ph. T.D.

CHIROPRACTOR

VICTORIA STREET — MORRISBURG, ONT.

Electronic Reactions of Abrams

Iridiagnosis — Dietetics — Urinanalysis

No matter what your condition, consult me.

CONSULTATION FREE

YOUR NEXT SUIT

Come and make your choice as to Style, Fit and WORKMANSHIP GUARANTEED

Frank Stewart, MERCHAN TAILOR
MORRISBURG, ONT.

BIRD'S BOARD



For your third story

A room for the children's very own? You may easily and inexpensively convert your unfinished third story into such a room with Bird's Combination Wall Board. It is—

1. A tough, fibrous wall board that will not chip or buckle.
2. Waterproof on both sides.
3. Does not need painting, but may be painted any color you wish.
4. Heavy, decorative and durable—finished in handsome stippled cream-white on one side and oak-grained on the other.
5. Used for partitions, for basement or garage walls, or for converting your third story into a nursery, billiard room or guest chamber.

Combination Wall Board is made by Bird & Son, Limited (Est. 1795), manufacturers of Neponset and Canadian Twin Shingles, Bird's Art Craft Roll Roofing, Paroid Roofing and Neponset Black Building Paper. There's a Bird's product for every sort of building.

We are headquarters for Bird' wall board, roofings, and building papers. 610

R. H. BRADFIELD & CO.
Morrisbnrg, Ont.

for Economical Transportation

CHEVROLET



Quality *determines* whether *the* price is economical

Highest quality materials and construction alone give you fine car performance over a long period at low cost for upkeep.

Only the most modern body design and a finish of permanent luster can keep your car looking well for years.

And that's what you get in a Chevrolet! Quality design, quality construction, quality appearance—and many quality features the equal of which you cannot find in any other car at Chevrolet's price.

You get Duco finish in smart colors. You get Fisher bodies on all closed models. You get smart, modern, snappy good looks plus the power, permanence, and dependability that make Chevrolet meet your highest ideals of economy.

Come in—let us show you why half a million Chevrolets were bought last year.

D. MELVIN,
Winchester, Ont.

E-1816

NEW LOW PRICES

BIOGRAPHY OF QUEEN MARY WRITTEN BY EX-FACTORY GIRL

From factory girl to Queen's biographer is a big step, but it is one which has been taken by a Londoner, Kathleen Woodward, who has just received the formal consent of King George and Queen Mary to publish a "Life" of the latter.

Twelve years ago Miss Woodward worked in a South London collar factory. When the war came she joined the Women's Auxiliary Army Corps, the "Wacs," as they were known throughout the British Army, and rose to be quartermaster-sergeant. When the "Wacs" were disbanded she went to South Africa, working her passage as a stewardess, and it was not until a year or so ago that she returned to London and was taken with the great idea of writing an intimate life of her Queen.

Though much is published about the saying and doings of the Prince of Wales and his brothers and sister, few people know very much about the intimate life of their royal mother, and it was this fact which decided the ex-factory girl to write to the Queen and ask permission to set about her task. Not only did the Queen readily accept this suggestion, but she proferred a helping hand, and Miss Woodward was given the entree into the royal homes in England and Scotland and introduced to people who had known the Queen in her childhood and who had been her friends in girlhood.

As might be expected, Miss Woodward was able to glean a lot of interesting information at Windsor Castle, York Cottage at Sandringham, and at Balmoral, the home of Britain's royal family when they are in Scotland. A year was spent in collecting a mass of material and then, the book written, the biographer sent it to Sandringham, where the Queen was staying. Both the King and Queen read it carefully and they were so pleased with the way it was done that they at once gave their consent to its publication.

FACTORY BLAZE INJURES 13 WORKMEN

Trapped by Flames in Quebec Village of Ste. Therese, Victims Jump from Windows.

Montreal.—Thirteen workmen were injured, one of whom may die, when fire, thought to have been caused by a spark from an electric motor, destroyed the piano and gramophone factory of the Colonial Piano Company, Limited, at Ste. Therese, about 19 miles north of Montreal. The flames also destroyed a large water tank of the Canadian Pacific Railway, and burned down some sheds.

The damage was estimated by Ovila Hogue, secretary-treasurer of the Colonial firm, at $175,000, partly covered by insurance.

The victims were injured when they were trapped by the flames following an explosion in the top floor of the building. The men jumped from windows or held on to the sill, with the flames licking their hands and faces until ladders could be raised to rescue them.

Moise Binette, 47, is not expected to live from injuries he sustained when he jumped. He and another workman had leaped together and collided as they were taking off, with the result that Binette landed on his back. He was unconscious when picked up. A priest was summoned after Binette had been carried to a neighboring house and the last rites of his church administered.

For a time the entire portion of St. Therese lying on the side of the railroad track containing the factory seemed doomed, and aid was summoned from Montreal. Later this danger was warded off and the fire confined to its immediate area.

DIVORCES IN CANADA TOTAL 551 IN 1925

In 1924 the Total Number in Dominion Was 543.

Ottawa.—Canada established a record during 1925 in the number of divorces granted in any year since Confederation. A total of 551 final decrees were issued, 134 by the Federal Parliament to Ontario and Quebec residents, and 417 by the courts to citizens of other provinces. In 1924 the total number of divorces obtained in the Dominion was 543.

A remarkable feature, different from those of other countries, was the preponderance of divorces granted to husbands rather than to wives. Final decrees were obtained last year by 279 husbands, while 272 were given to wives.

Legal Adoptions.

During the past year there were 663 legal adoptions of children, according to the report of Mr. J. J. Kelso, the Provincial Officer under the Act. It is also interesting to note that of over three thousand adoptions since the Act was passed in 1921 only twenty-eight children had to be returned—and some of these were owing to the death of the adopting parent.



Dr. W. W. Yen

Who is premier of the new government of Peking, a reconstitution of the cabinet of which he was head in 1924 before Marshal Feng Yu Hsiang became dominant. The new cabinet assumes the functions of President Tsao Kun, who resigned May 1.

Paris Accepts Boots in Satin, Kid and Silk

After some hesitation Paris now seems decided in favor of boots, and custom shoemakers are making them in satin, kid and silk, for walking, receptions and even for dancing. One of the leading makers has designed a high boot in glazed kid.

It is neither Russian nor Wellingtonian apparance, but essentially Parisian and voted to be very chic for a promenade in the Bois. A Paris dressmaker who has been called the best dressed woman in the city is wearing boots for evenings. These evening boots are magnificent affairs in satin, soft kid or moire and sometimes studded with gems. Panama influence has dascended from the head to the feet. Charming models of Panama shoes are being made in various colors, with trimmings and pipings of kid and adorned with Bulgarian designs.

Gov.-Gen. Urges Canadians to Drop Parochialism

Vancouver.—Baron Byng's farewell advice to the Canadian people, whose Governor-General he has been for the past five years, is to drop parochialism and be true Canadians.

Such was the message he gave to a huge luncheon meeting of representative Vancouver business men.

"You have the virility of youth and that quality you call 'pep,' which is so good," said his Excellency. "Is there any fly in the ointment? None that I can see if you will be Canadian. Drop petty parochial schemes for the benefit of the whole of your country. I have tried in my visit to Canada to talk unity because I feel it so strongly—more even perhaps than you, because I see all the Provinces."

Near Bingeni, in Germany, is a famous echo which will toss a sound to and fro no less than 70 times.

NEW FOREST FIRES IN THUNDER BAY

One in Stirling Township and Other in Pic River Country.

Port Arthur, Ont.—Two new forest fires in the district were reported to the headquarters of the forestry service. One is located in the north portion of Stirling Township and is burning briskly, but the extent of damage is at present unknown. The other is in the Pic River Country, north of Heron Bay. This fire was spotted by hydroplane and men were taken to the scene by planes. To reach the fire it was necessary for the planes to land on White Fish Lake, following which they left on an overland trip of three miles.

The fire in Stirling Township has been under observation for some days, but leaped into ferocity fanned by a high wind.

Britain's War Loans.

On March 31 last Great Britain had outstanding war loans to allies and dominions aggregating £1,991,888,000. Of these loans £128,238,000 were due from her dominions and colonies, chiefly from Australia, New Zealand and South Africa. According to advices received from the British Information Service Australia owed £86,866,000, New Zealand owed £28,348,000 and South Africa £11,884,000. Interest is being paid on all of these loans, and in the cases of Australia and New Zealand, an annual sinking fund.

Of the loans to allies £329,713,000 is stated to be funded and £1,533,937,000 unfunded. The most important of the funded loans is £274,750,000 to Italy, upon which agreed annuity payments are being made; such payments are also being made on the £31,250,000 funded debt of Roumania. Smaller amounts for relief and reconstruction aggregating £20,369,000 are repayable by installments on principal and interest, and the same is true of an amount of £3,344,000 for debts due from southern European countries.

The important unfunded debts are those from Russia and France. Russia is officially stated to be indebted to Great Britain in the sum of £794,505,000, and France in the sum of £647,106,000. Less important loans still unfunded are £31,400,000 due from the Serb-Croat-Slovene Kingdom, £23,733,000 from Portugal, and £21,167,000 from Greece. Austria owes, for relief and reconstruction, £11,887,000, the payment of which has been postponed until January 1, 1943. Other sums of unimportant amounts are due from the smaller countries.

Berlin Museum Inkstand Mocking Former Kaiser

The English table upon which Emperro William signed the mobilization order August 1, 1914, for the commencement of the World War is now on display in the Imperial Castle in Berlin. Eighteen additional rooms of the castle have just been opened to visitors.

The table, which came from England many years ago as a gift, was made out of boards from Admiral Nelson's flagship. An inkstand, carved from similar wood in the shape of a Spanish galleon, is inscribed in English with the battle cry, "England expects every man to do his duty!"

Good Luck is Beaming On Black Opal Owner

The owners of black opals are extremely lucky at present, contrary to the accepted superstition, for the value of these gems is rising as they become more and more scarce. The mines in Australia which produce them are giving out, and no new sources have been discovered.

Some of the stones shown in Bond Street, London, are priced at about $100,000. The Princess Mary, which is the largest of these gems in existence, is on display.

Look High.

So when you walk in a field look down
Lest you tramp on a daisy's crown,
But in a city look always high
And watch the beautiful clouds go by.
—James Stephens, in "The Rocky Road to Dublin."



Royalty Coming on Tour.

Within the next fortnight Washington will welcome Crown Prince Gustav Adolphus and Crown Princess Louise, most recent photographs of whom are shown above. The crown prince, who is heir apparent to the throne of Sweden, will unveil the John Erickson memorial and then tour the United States and Canada. He is a sportsman and athlete of ability, and an intellectual of the first rank. The crown princess is a first cousin of King George V., formerly Lady Louise Mountbatten.

Half and Half.

Customer—"I want something suitable for a birthday present."

Salesman—"Well, sir, we advertise to supply anything from a pin to an elephant."

Customer—"Well, show me something between the two."

Any Old Excuse.

Burglar—"Are the people of the house in?"

Servant—"No, they're all out."

Burglar—"Have you paid your dog license yet?"

Servant—"We haven't any dog."

Burglar—"Well, then, I've come to tune the piano."

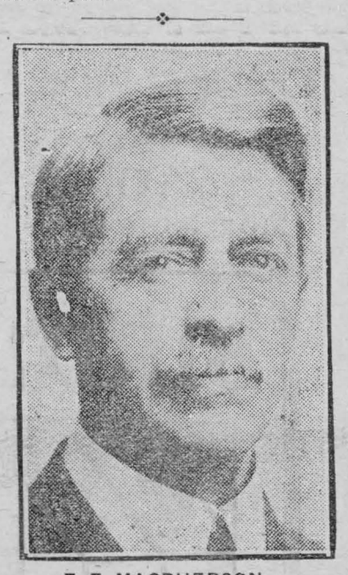

F. F. MACPHERSON

Principal of the Hamilton Normal School, and one of Ontario's best-known educationists, who died on May 15.

Polish Women Ban Bob.

Polish women have been slow in succumbing to bobbed hair, just as they always refrain from any extensive use of rogue. Polish girls have naturally long and beautiful hair which is worn traditionally in two long braids, a style that suits their native beauty and makes the Polish girl slow to have her hair cut short.

CANADIANS HONORED FOR ACHIEVEMENTS

Professor McLennan and Doctor Charles G. D. Roberts Receive Royal Society Medals.

Ottawa.—Two prominent Canadians, a scientist and an author, were honored by the Royal Society of Canada, when they were presented with medals emblematic of outstanding achievements in their line of work. W. A. Parks, of Toronto, president of the association, presented the Flavelle Medal to Professor J. C. McLennan, of the University of Toronto, and the Lorne Pierce Medal to Dr. Charles G. D. Roberts, author and poet.

The Flavelle Medal, donated by Sir Joseph Flavelle for meritorious achievements in science, was awarded to Professor McLennan, not so much for individual achievement as for his consistent fine service in the cause of medical service. In Toronto he had built up a laboratory that was of inestimable value to Canada and the United States. Dr. Parks mentioned particularly Prof. McLennan's work in extracting helium from natural gas, and more recently his brilliant discoveries in regard to light from the Aurora Borealis. During the war Prof. McLennan was scientific adviser to the Government, and it was safe to say now that many of his devices for the discovery of submarine bombs had assisted materially in ending the war.

Dr. Parks, in presenting the Lorne Pierce Medal to Dr. Roberts, gave a resume of the author's achievements and expressed the hope that he would reside in Canada in future. Dr. Roberts was born in Fredericton, N.B., and educated at the University of New Brunswick, but for a number of years had resided in London, England.

Canada Furnishes More Than Half the World's Exports of Wheat in 1925-26.

Fairly light trade to the end of this summer with moderate purchases by European importing countries; prices probably lower than mid-April levels unless present crop prospects change; low or moderate carry-overs into the new crop year; these are the salient points of the world wheat outlook for the next few months.

The 1925-26 world wheat crop has been the largest since 1915 if Russia is included. Without Russia it is the largest ever reported, except in 1923. International trade has been light. Surpluses genuinely available for export have been small except in Canada, which has furnished over half the total exports. The United States has exported little except of durum (macaroni wheat) and of flour, and has imported for home use only moderate quantities of Canadian wheat. The international situation would have been tighter had Europe not had large domestic crops and had therefore no need to import heavily.

Prospects for the U. S. crop of 1926-27 are that it will be larger than in 1925-26, but that for most of the rest of the Northern Hemispheres the crop will be somewhat smaller. The new harvests are expected to relieve the tension in the wheat trade that has prevailed since November—hence the heavy discounts of new crop futures in North America under the May future.

Admirers Endow Hugo Chair of Literature at Sorbonn

As a result of a private subscription raised by admirers of the poet and novelist, the Victor Hugo chair has just been inaugurated at the Sorbonne with appropriate ceremonies at which the President of the Republic was represented.

The courses to be given by holders of the chair will be devoted to French literature and will be open to the public. Regret has been expressed that the initiative of private citizens met a need which should have been filled by the State, but a subscription of 150,000 francs was quickly raised.

Eastbourne, England, has refused to allow cinemas to open on Sunday evenings.

THE MARKETS

TORONTO.

Man. wheat—No. 1 North, $1.58; No. 2 North, $1.53½; No. 3 North, $1.48.

Man. oats—No. 2 CW., nominal; No. 3, not quoted; No. 1 feed, 48½c; No. 2 feed, 47c; Western grain quotations in c.i.f. bay ports.

Am. corn, track, Toronto—No. 2 yellow, 86c; No. 3 yellow, 83c.

Millfeed—Del., Montreal freights, bags included: Bran, per ton, $31.25; shorts, per ton, $33.25; middlings, $40.25; good feed flour, per bag, $2.30.

Ont. oats—44 to 46c, f.o.b. shipping points.

Ont. good milling wheat—$1.34 to $1.36, f.o.b. shipping points, according to freights.

Barley, malting—62 to 64c.

Buckwheat—No. 2, 72c.

Rye—No. 2, 85c.

Man. flour—First pat., $9, Toronto; do, second pat., $8.50.

Ont. flour—Toronto, 90 per cent. pat., per barrel, in carlots, Toronto, $5.95; seaboard, in bulk, $6.10.

Straw—Carlots, per ton, $9 to $9.50.

Screenings—Standard, recleaned, f.o.b. bay ports, per ton, $22.50.

Cheese—New, large, 20c; twins, 21c; triplets, 22c; Stiltons, 23c. Old, large, 25c; twins, 26c; triplets, 27c.

Butter—Finest creamery prints, 38 to 38½c; No. 1 creamery, 36½ to 37½; No. 2, 34½ to 35½c. Dairy prints, 27½ to 29½c.

Eggs—Fresh extras, in cartons, 35 to 36c; fresh extras, loose, 34c; fresh firsts, 32c; fresh seconds, 28 to 29c.

Dressed poultry—Chickens, spring, lb., 70c; chickens, lb., 35 to 37c; hens, over 4 to 5 lbs., 30c; do, 3 to 4 lbs., 27c; roosters, 25c; ducklings, 5 lbs. and up, 35c; turkeys, 40c.

Beans—Can. hand-picked, $2.60 per bushel; primes, $2.40 per bushel.

Maple produce—Syrup, per imp. gal., $2.30 to $2.40; per 5-gal., $2.25 to $2.30 per gal.; maple sugar, lb., 25 to 26c; maple syrup, new, per gal., $2.40.

Honey—50-lb. tins, 11½ to 12c per lb.; 10-lb. tins, 11½ to 12c; 5-lb. tins, 12 to 12½c; 2½-lb. tins, 14 to 14½c.

Smoked meats—Hams, med., 32 to 34c; cooked hams, 47 to 49c; smoked rolls, 22c; cottage, 25 to 27c; breakfast bacon, 32 to 38c; special brand breakfast bacon, 33 to 39c; backs, boneless, 39 to 45c.

Cured meats—Long clear bacon, 50 to 70 lbs., $24.25; 70 to 90 lbs., $23.75; 20 lbs. and up, $22.34; lightweight rolls in barrels, $42.50; heavyweight rolls, $39.50 per bbl.

Lard—Pure tierces, 17½ to 18c; tubs, 18 to 18½c; pails, 18½ to 19c; prints, 20 to 21c; shortening, tierces, 14½ to 15c; tubs, 15 to 15½c; pails, 16 to 16½c; blocks, 17 to 17½c.

Heavy steers, choice, $7.50 to $8.10; do, good, $7 to $7.25; butcher steers, choice, $7 to $7.75; butcher heifers, choice, $6.50 to $7.50; do, good, $6.00 to $6.50; do, common, $5.00 to $5.50; butcher cows, choice, $5.25 to $6.40; do, fair to good, $4.00 to $5.00; butcher bulls, good, $5.00 to $6.00; Bolognas, $3.50 to $4.00; canners and cutters, $2.50 to $3.50; springers, choice, $95 to $115; good milch cows, $85 to $95; medium cows, $45 to $60; feeders, good, $6.25 to $6.75; do, fair, $5 to $6; calves, choice, $11 to $12.50; do, good, $9.50 to $10.50; do, lights, $5 to $7.50; good lambs, $14 to $15; do, medium, $12.50 to $13; do, culls, $10 to $11.50; good light sheep, $8 to $9.50; heavy sheep and bucks, $5.50 to $6.50; hogs, thick smooths, fed and watered, $14.10; do, f.o.b., $13.50; do, country points, $13.25; do, off cars, $14.50; do, thick fats, $13; select premiums, $2.76.

MONTREAL.

Oats, No. 2 C.W., 61½c; No. 3 C.W. 56½c; extra No. 1 feed, 54c. Flour, Man. spring wheat pats., firsts, $9; seconds, $8.50; strong bakers', $8.30; winter pats, choice, $6.70 to $6.80. Rolled oats, bag, 90 lbs., $3.20. Bran, $31.25. Shorts, $33.25. Middlings, $40.25. Hay, No. 2, per ton, car lots, $14.50.

Cheese—Finest westerns, 18⅛ to 18¼c. Butter—No. 1, pasteurized, 33c. Eggs, fresh extras, 36c; fresh firsts, 33 to 34c. Potatoes, Quebec, per bag, car lots, $3. Common to fair quality cows $4.75. Medium quality calves $7.50. Good veals $8. Hogs $15 to $15.25. Sows $11.

Birch's Old Soup Shop Now Closed in London

The shutters went up for the last time recently on Birch's famous old soup shop and restaurant in the shadow of the Royal Exchange in Cornhill, London, which has been a city landmark since 1690. Many sentimental folk visited the place Friday for their last meal in a curious survival of London's early days.

The old shop front, which is an excellent example of early architecture, has been given to the Victoria and Albert Museum, where it will be preserved.

MUTT AND JEFF—By Bud Fisher.

And the Cop Ought to Know if Anybody Does.



WOULD WAKE UP TIRED

Stomach Out of Order and System Run Down.

"I suffered from stomach trouble for several years," says Mrs. Mary Crouse, of Neneveh, N.S. "I would have severe pain after eating, and as a result I ate sparsely, and so ran down in general health. I grew pale and weak, was easily tired, and would wake up in the morning as tired as when I went to bed. Then my nerves began to give out, and my sleep easily disturbed. Naturally I was being treated for the trouble but it did not help me; indeed I was growing worse and could not walk to the nearest neighbor's without stopping to rest. It was at this stage that, as a result of an advertisement I read, that I decided to try Dr. Williams' Pink Pills. I had taken the pills for several weeks before I could notice any improvement in my condition, then I seemed to have a better appetite, and less difficulty after eating, and this encouraged me to continue taking the pills until I had used a dozen boxes, by which time I could eat a hearty meal and enjoy it. My general health had improved so much that I felt I was again a well woman. I have not since had any return of the trouble, and feel that I can with confidence recommend Dr. Williams' Pink Pills to other weak and ailing people."

For indigestion, or any of the numerous troubles due to thin, watery blood, Dr. Williams' Pink Pills are strongly recommended. Sold by all medicine dealers, or will be sent by mail at 50 cents a box by The Dr. Williams' Medicine Co., Brockville, Ont.



They Made Him Giddy.

She—"What makes that Mexican friend of yours such a giddy chap?"

He—"The revolutions he's been through, my dear."

Poplars.

The poplars in the fields of France
Are golden ladies come to dance;
But yet to see them there is none
But I and the September sun.

The girl who in their shadow sits
Can only see the sock she knits;
Her dog is watching all the day
That not a cow shall go astray.

The leisurely contented cows
Can only see the earth they browse;
Their piebald bodies through the grass
With busy, munching noses pass.

Alone the sun and I behold
Processions crowned with shining gold—
The poplars in the fields of France
Like glorious ladies come to dance.
—Frances Cornford, in "Spring Morning."

No Use Waiting.

Little Boy (to stranger standing near gate)—"What you standing there for?"

Stranger—"Oh, I'm just waiting here for a party."

Little Boy—"You just as well go on then, 'cause we ain't going to have no party."

Sousa Began Early.

John Philip Sousa was a teacher of music at the age of fifteen and a conductor at seventeen.

COLOR IT NEW WITH "DIAMOND DYES"

Just Dip to Tint or Boil to Dye



Each 15-cent package contains directions so simple any woman can tint soft, delicate shades or dye rich, permanent colors in lingerie, silks, ribbons, skirts, waists, dresses, coats, stockings, sweaters, draperies, coverings, hangings—everything!

Buy Diamond Dyes—no other kind—and tell your druggist whether the material you wish to color is wool or silk, or whether it is linen, cotton or mixed goods.

Rainbow and Mustard Dust.

I am on the wild island of Borneo looking westward into a strangely weird and beautiful sunset. Over everything there is a yellow dust, yellow dust that looks as if all the color and essence of all the mustard fields in the world had been crushed into dust, and then taken up by th tumultuous hands of the brawny wind and scattered over the whole sky from east to west.

Back of the mustard dust to the extreme west, crimson slashes and deep yellow fissures break through at frequent intervals as if a volcano were in eruption. The sky all over, from horizon to horizon, looks as if millions of tons of dust had been thrown up to the zenith. Upon that dust of mustard flowers the lights of heaven are shining.

A few clouds have been gathering in the ast. Th sunset is so weird and fascinating that one has not noticed them. Then a slight rain begins to fall. Then—miracle of miracles! for a rainbow is always a miracle; it never grows old; it is always now; a fresh thrill comes each time we look upon such naked grandeur. The weirdness leaves the skies and a soft, diffused, beautiful glow of golden glory pervades the heavens, drips upon the earth, hunts out every leaf of every tree, bathes every man, woman and child in its soft wonder, paints every graceful palm tree, pours molten gold into every stream, crowns every wave with a crest of gold, kisses every mountainside with golden glory.—William A. Stidger, in "A Book of Sunsets."

Getting a Name.

Many in this age are preaching the value of publicity. Some have had recourse to desperate expedients in order to obtain it. They do not seem to have paid much heed to conventional notions of morals or taste if only they might break into the headlines frequently and conspicuously. The public sooner or later may make the distinction between fame and mere notoriety.

One sort of name comes by noisy heraldry, the dinned reiteration of merit and service by others or by the man himself Another kind of reputation comes by the slow growth of the general consciousness that a man has served his community well, has put himself last and has not risen in place or out of season to demand credit and to claim recognition. How hefreshing it is to come upon one of these quiet, patient folk, whose philosophy is that time will decide and that it does not make much difference what is said about him or done for him now.

Getting a name is a gradual process; to lose it may be the swift transaction of a moment. In a trice a man may forfeit by his own act all that he labored so long to rear in an edifice of character and conduct. And yet, if he did his best and was honestly mistaken, the score of his good deeds will not be utterly erased by the blaring offense of omission or commission which blots the record now. The name a man has made for probity is worth so much that the least remainder of it is worth defending to the last, and the charitable historian has no more congenial task than that of restoring a fair reputation to one who no longer can speak for himself and explain his real motivation.

Good Morning.

"Good morning!" said in accents cheerful,
Starts the day off with a zest!
Makes the whole world seem less drearful—
Warms the heart in ev'ry breast;
Makes the sunshine seem lots brighter,
And the mists to fade away;
Makes the hardest tasks seem lighter—
Lifts the burdens of the day!

Something magic in the greeting,
That just seems to brighten things!
Trouble clouds are swift retreating—
Joy comes in on angel's wings!
It's a certain gloom dispeller;
Makes the whole world seem less drear;
May God bless the sunshine feller—
Whose "Good Morning!" rings with cheer!
—James Edward Hungerford.

Last Wishes.

Last wishes of the dead take on a curiously authoritative quality, a sort of sanctity that appeals to our sense of honor the more powerfully because the wishers have no other resource. They are building a great new bridge across the Delaware River, between Camden and Philadelphia. It will not be opened to traffic until July 4, yet across it the other day passed a funeral procession bearing the body of a woman. She had been the wife of one of the commissioners who are building the bridge and had so looked forward to crossing it that it was almost her last wish. And so, even though she had crossed a greater bridge and a wider river, workmen laid aside their tools for a little while and stood bareheaded while the funeral train passed.

Can You Solve This?

DIERFLAG

The above letters when properly arranged form the name of a late President. Everyone sending in the correct solution will be awarded a beautiful lot, size 20 x 100 feet, FREE and clear of all encumbrances, located in one of our subdivisions between New York and Atlantic City. This offer expires July 15, 1926.

Maxim Development Corp., 110-40th St., Dept. 1200 New York City

FLOWERING SHRUBS FOR FOUNDATION PLANTING

By Miss Isabella Preston, for the Ontario Horticultural Association.

Foundation planting, or the planting of shrubs and trees close to the base of the house, is one of the best means of improving the looks of the house and enhancing its value. By careful manipulation such planting can be made to accentuate desirable architectural points of the house or to alleviate and soften objectionable features.

On the small city lot basal planting is practically all that should be practised, leaving the lawn in front entirely free of shrubs and flowers. It is only where a wider expanse of ground is encountered that planting on the lawn in clumps or groups can be safely practised and even here it is desirable to leave large expanses of lawn with frequent vistas to obtain the most effective results.

Fortunately there is a large list of shrubs available for such a purpose, all of which are comparatively hardy, as well as being very effective. In making the planting it is better not to adhere too closely to a straight line, but to rather plant to obtain more of a serpentine effect. This is accomplished by having the corners come forward with recessions, or alcoves along the wall of the house. By keeping the taller growing specimens at the corners and in between windows, with lower shrubs under the windows and in front of the higher ones a very pleasing variation is obtained, which does not look too mechanical in its presentation.

Some desirable high growing shrubs are tall Mock Orange (Philadelphus grandiflorus), which gives a profusion of beautiful white blossoms with yellow centres, resembling closely the orange bloom. Bush Honyesuckle (Lonicera tatarica), with its bright, pink flowers and later with its red or yellow berries is very desirable. Syringa villosa, or Chinese lilac, is another desirable high growing sort. Caragana Frutescens, with its profusion of yellow flowers, is very desirable at the back of the corner clump, as is also Hydrangea paniculata grandiflora. For the lower shrubs Japanese barberry is very ornamental and desirable and Rosa rugosa, where there is a chance of growing a five-foot shrub, is very effective. Spiraea arguta, which grows to four feet, may be very effectively applicable to grace the sides of the front entrance with its profusion of white bloom in early June and its graceful, pendulous habit. Particularly beautiful among the lower shrubs are the dwarf forms of the Mock Orange. Three particularly profuse and handsome bloomers are the following varieties: Mont Blanc, Boquet Blanc and Virginal.

Where there is a high, blank wall space to be improved the use of a specimen or two of the pyramidal cedar is very pleasing. Hydrangea arborescens as a summer-blooming shrub of about six feet is useful at the back of a medium-sized clump.

The above constitute the most desirable and effective shrubs available and a selection made from this list will amply repay for time and money expended.

GIVE CONFIDENCE TO YOUNG MOTHERS

By Always Keeping Baby's Own Tablets in the Home.

A simple and safe remedy for the common ills of babyhood and childhood should be kept in every home where there is either a baby or a young child. Often it is necessary to give the little one something to break up a cold, allay fever, correct sour stomach and banish the irritability that accompanies the cutting of teeth.

Experienced mothers always keep Baby's Own Tablets in the home as a safeguard against the troubles that seize their little ones so suddenly and the young mother can feel reasonably safe with a box of these Tablets at hand and ready for emergencies.

Baby's Own Tablets are a mild but thorough laxative that act without griping and they are absolutely guaranteed free from opiates or other harmful drugs. They are sold by medicine dealers or by mail at 25 cents a box from The Dr. Williams' Medicine Co., Brockville, Ont.

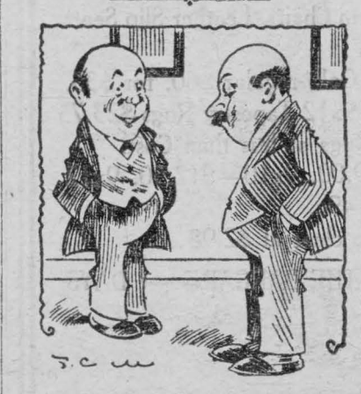

Pride of Workmanship.

"Why are you so proud of your friends?"

"Why—er—because I made them, I guess."

Are there going to be any regrets tomorrow about that good meal you're all set to stow away tonight. Better take Seigel's Syrup. Any drug store.

Your Body's Danger-Points.

Which is the weakest external part of the human body? Some people would say the solar plexus; others, the region of the heart. Scientists are inquiring into this little-known subject, and already some important conclusions have been reached.

It has been found that the Adam's apple is man's most vulnerable external part. A slight blow is likely to affect it so seriously that permanent injury may result, the victim's breathing and swallowing being impaired. Even pressure by a thumb at this point can have injurious results. A bad blow may cause death.

One of the chief discoveries made in the course of this particular research is that the Japanese art of jiu-jitsu is based on expert knowledge of these danger-points. For example, a blow with the edge of the hand above the temples or the ears may fracture the skull or cause concussion of the brain. Sudden pressure behind the ears is temporarily crippling in its effect. Blows on the nape of the neck are dangerous. Other points specially sensitive to pain and injury are the upper lip and the abdomen.

Sure Cure.

Sufferer—"Sal, old man, can you tell me something to cure toothache?"

Friend—"Yes, I can—the sight of a dentist."

Minard's Liniment King of Pain.

Lighthouse Keeper.

You say—"Why not retire? Pension; Comfort; your kind about?" Not I . . .
I hold my post!
Horbor mouth. Haze of giant city where
The westing sun flames red. Blue clarity
Of sea into the east. Grayness and storm.
Sun-glint and calm. Waves. Wind. Enchanted space.
Loneliness. Peace to think, to dream. My home.
How many eves, a moment ere I light
My beacon, have I stood, entranced, to watch
The dying of the day; the silent ships
Slipping to port; the mirror water, green.
And blue, and lilac, from the afterglow!
How many dawns seen shadow-craft put out
Into the mystery of rising day!
How many noons watched sun-white liners pass
Like titan toys of steel; watched storm-pushed craft.
With sails close-reefed, bite spume from foam-green woves;
Watched schooner, tramp, and passenger depart
For havens far across the rim of things;
Or, bunting to the wind, return again!
I to give up my post. . . .
So you suggest,
Meaning me well. I answer "no," and "no,"
Again! Now I must go. Day is half-done.
Yes; I am grateful, but—When twilight comes,
A jewel high, my light must flash its gleam
Across the harbor mouth. So,—I must go!
—Arthur Crew Inman, in "American Silhouettes."

A Queenly Queen.

Queen Mary of England is a "model of feminine grace," asserts a physical culture expert of London. Her dignity and pose, both sitting and standing, are cited as examples for the busy woman who would retain her health.

Betty Knew.

"Betty," asked the teacher, "What is it that goes about mooing?"

"A cow," answered Betty.

"What goes about butting?" was the next question.

"Hum," said Betty, "a buttonhole, I s'pose."

RED ROSE TEA "is good tea"

Over 30 years a standard wherever good tea is liked.

Some Familiar Sayings.

The old saying, "in spite of your teeth," is very old. It is said to have originated when King John, of England, pulled out a rich man's teeth, one by one, to make him give up his money.

"Hauling over the coals" is of like origin. Six or seven centuries ago. the cruel barons would catch a miser and drag him over hot coals, in order to obtain his riches.

"Brown study" is said to have been originally "brow study," or study with the forehead in the hand. Another familiar saying is, "You can't say 'boo' to a goose." When the famous writer of plays, Ben Jonson, was introduced to a nobleman, the latter was struck with Jonson's common appearance, and said:

"What! You Ben Jonson? Why you look as if you couldn't say 'boo' to a goose!"

"Boo!" exclaimed the witty dramatist, turning to the nobleman and making his bow.

Use Minard's Liniment in the stables.

Disillusioned.

"But, dear,' 'a fond mother inquired of her newly wedded daughter, "what makes you think your husband would be poor protection?"

"Well," was the naive reply, "the other night I thought I heard a burgdar; so I woke Fred up and we both listened. And sure enough we could hear someone prowling around downstairs. So I became frightened and told my husband that I was going to crawl under the bed."

"What did he say, dear?"

"Better stay where you are, darling; I don't think there's room for both of us under here."

The Imposter.

A proud young father telegraphed the news of his happiness to his brother in these words:—

"A handsome boy has come to my house and claims to be your nephew. We are doing our best to give him a proper welcome."

The brother, however, failed to see the point, and wired back:—

"I have no nephew. The young man is an imposter!"

The "magui," a Mexican tree, supplies from its bark a thread three times as strong as ordinary cotton.

Colds Are Not Necessary Evils

Observance of One Fundamental Rule of Health Protects Against Them

Whether one catches cold easily is largely a question of physical condition. If the general vitality is low, resistance to disease is weak and at such a time a cold is easy to contract and difficult to check.

Constipation is frequently the cause of such a state of health, with its attendant listlessness, biliousness, headaches and a general lack of vitality. Poisons from the waste matter that remains behind after improper, irregular bowel elimination are picked up by the blood and carried to every part of the body. They weaken your resistance to disease.

Thousands of people who have suffered from self-poisoning in this way have found that *Nujol*, the internal lubricant makes bowel elimination sure and easy.

Nujol softens the waste matter and permits thorough and regular elimination without overtaxing the intestinal muscles. *Nujol* can be taken for any length of time with no ill effects.

If you take cold easily, ask your druggist for *Nujol* to-day—and remember, look for the name "*Nujol*" in red on both bottle and package.

BAYER

Genuine ASPIRIN

Proved safe by millions and prescribed by physicians for

Colds Headache Neuritis Lumbago
Pain Neuralgia Toothache Rheumatism

DOES NOT AFFECT THE HEART

Safe — Accept only "Bayer" package which contains proven directions.

Handy "Bayer" boxes of 12 tablets
Also bottles of 24 and 100—Druggists.

Aspirin is the trade mark (registered in Canada) of Bayer Manufacture of Monoaceticacidester of Salicylicacid (Acetyl Salicylic Acid, "A. S. A."). While it is well known that Aspirin means Bayer manufacture, to assist the public against imitations, the Tablets of Bayer Company will be stamped with their general trade mark, the "Bayer Cross."

Classified Advertisements.

STRAWBERRY PLANTS

SENATOR DUNLOP, $5.00 PER THOUSAND; Brandywine, $6.00; Neverfail, $3.00. Thos. Walling, Peterboro, Ont.

ELECTRIC MOTORS BOUGHT AND SOLD. Milton, Frederick St., Toronto.

RE-RUBBERING BUGGY WHEELS

NEW RIMS, CHANNEL AND RUBBER. Write Albert Rohn, Neustadt, Ont.

Who'd Be a Teacher?

"B—e—d spells bed," said the teacher for the twentieth time to her backward pupil. "Now do you understand, Tommy?"

"Yes," said Tommy, glibly.

"Well, c—a—t spells cat, d—o—g spells dog and b—e—d spells—what did I tell you b—e—d spells?"

"I—I've forgot, miss," whispered Tommy contritely.

"What, you don't know what b—e—d spells after all I've told you?"

Tommy shook his head.

"Well, once more, b—e—d spells what you sleep in. Now, what do you sleep in?"

"My shirt!"

Germany Pays With Radio.

The Japanese treasury has agreed to accept £4,000,000 from Germany in the form of Telefunken radio apparatus to cover reparations due.

SPRAINS.

Apply Minard's at once. It draws out inflammation, soothes the muscles and ligaments.

MINARD'S "KING OF PAIN" LINIMENT

Cuticura Heals Eczema on Head Arms and Legs

"When baby was two months old a slight touch of eczema broke out on her head, face, arms and legs. It turned to weeping eczema and formed blisters, which broke and the eruptions scaled over. It was very itchy causing loss of sleep and she was very irritable. Her face was disfigured. The trouble lasted eighteen months.

"I tried different remedies but with no results. I began using Cuticura Soap and Ointment and in about six weeks I could see an improvement. I continued the treatment and after using for several months she was healed." (Signed) Mrs. F. Angerman, 9425-122nd Ave., Edmonton, Alberta, Nov. 3, 1925.

These fragrant emollients are all you need for all toilet purposes. Soap to cleanse and purify, Ointment to soothe and heal, Talcum to powder and sweeten

Sample Each Free by Mail. Address Canadian Depot: "Stenhouse, Ltd., Montreal." Price, Soap 25c. Ointment 25 and 50c. Talcum 25c.
Cuticura Shaving Stick 25c.

RESTORED TO GOOD HEALTH

Mother of Eleven Children Praises Lydia E. Pinkham's Vegetable Compound

Her Interesting Experience



Buckingham, Quebec.—"I am the mother of eleven living children, and my baby is five months old. I am only 38 years old and I have taken Lydia E. Pinkham's Vegetable Compound for weakness and my nerves. I knew of it from my sister, Dame Edouard Bellefeuille of Ramsayville. For five years I was in misery and was always ready to cry. Now I am so happy to have good health. My daughter, who is 18 years old, has also taken it and will be happy to recommend it to all young girls."—Dame WILLIAM PARENT, Box 414, Buckingham, Quebec.

Why suffer for years with backache, nervousness and other ailments common to women from early life to middle age, when Lydia E. Pinkham's Vegetable Compound will give you relief?

In a recent country-wide canvass of purchasers of Lydia E. Pinkham's Vegetable Compound, over 250,000 replies were received, and 98 out of every 100 reported they were benefited by its use. C

LOCAL AND GENERAL

Ford Radiators re-nickelel $3.50
Bumpers for any car $1.60
Light rims 30c

MORASH FOUNDRY

New Coats and New Dresses in Marvellous Values expected again for Saturday.—D C. Bush.

* * *

Have you tried Chiropractic for that headache?

* * *

Miss M. H. Thomas will be at W. & J. Meikle's Tuesday, June 1st, with a large range of Summer Dresses. Come and look them over.

* * *

A refreshing trio—euchre, dancing and refreshments in Casselman's Hall, Thursday, June 3rd.

* * *

Miss Grace D. Merkley has returned home after spending a couple of weeks with friends in Ottawa.

* * *

Mr and Mrs. Ern. Blyth, Ottawa, were week-end guests of Mr. and Mrs. L. Laurin.

* * *

Mrs. Thos. Greene of Milwaukee, Wis., is spending the week in town.

* * *

Mr. and Mrs. J. L. MacLean and Mr. and Mrs. Sproule MacLean and daughter of Ottawa spent Victoria day with Mr and Mrs. O. B. Beckstead.

* * *

Mrs. Thomans Darling and Miss Darling of Westmont spent the week end with the former's sister, Mrs. S. F. Woodland

* * *

Does Indigestion bother you? Try Chiropractic.

* * *

Mr. and Mrs. Griswold and son of Montreal and Mr. Archie Cameron of Belleville were the guests of Mr. and Mrs. G. H. Challies for a few days this week.

* * *

Mr. E. H. Cairns returned to her home in St. Johns N.B. on Saturday last after spending a couple of weeks with Mr and Mrs. A. H. Hunter.

* * *

Mrs. Waghorne of Grand View, and Miss Madoline Waghorne of the Brantford General Hospital, are the guests of Dr. and Mrs. Ford.

* * *

Mr. Fred Dodge was called to Norfolk, N.Y , to attend the funeral of his mother who died suddenly Monday evening from the effects of a stroke.

* * *

Mrs. Donald McDonald of Cobourg, who has the distinction of being the only lady holding a councillor's office, in the Province of Ontario, spent the week-end with Mr. and Mrs. H. H. Bradfield.

* * *

Our complete Clearance Sale in Curtain Nets, Colored Silk Madras, Curtains, Swiss and Silk Panels, Chintz Drapery and Covering, Oil Cloths and Linoleums, attracting scores of buyers every day.—D. C. Bush.

* * *

That aching back will respond to Chiropractic.

* * *

Mr. Harry Henderson Miss Mabel Henderson, Chesterville, and Miss Crawford of Carleton Place spent Sunday at Mr. O. B. Beckstead's.

* * *

Miss Bessie Kilgour Mr. Ralph Kilgour and Master William of Beauharnois, Que.; Mr Spencer Eager of Montreal and Miss Isabel Eager of Ottawa spent the week end holiday with Mr. Wm. Eager.

* * *

At Elmira, N.Y., May 18th, 1926 to Mr and Mrs. Jack E. Kelly, a daughter—both well.

* * *

One of the largest hogs said to have ever been shipped from this section was sold this week by Jed Tuttle of Riverside Farm, east of Iroquois, to Mr. McIntosh, drover, and shipped from Morrisburg to Montreal. It weighed 825 pounds

* * *

An old time resident of Kemptville and one who was prominent in all movements for the betterment of the community passed away Monday in the person of William Kidd.

* * *

The Renfrew Creamery, owned by Edward McKenney, was destroyed by fire this week causing $50,000 damage. Ten tons of butter, 1,000 gallons of ice cream and three tons of cream were lost.

* * *

Many Morrisburg people will go to Prescott on the evening of Thursday June 3rd, to attend the big Cinderella Ball and Madri Gras which is to be held in Victoria Hall in that village under the auspices of the Prescott Band. The affair is the biggest of its kind ever held in this section of Ontario, and is to be the biggest dancing parties ever held in Prescott. Two Orchestras and the Prescott Band will furnish the musical program for the occasion.

* * *

The Womens Institute will hold a special meeting, to which the public are invited in St. James Hall, on Tuesday June 8th, at 3 o'clock in the afternoon. Miss Harcourt of the Dept. of Agriculture, Toronto, will address the meeting in Community Builders and Individual Responsibility, and the District President, Mrs. Casselman, Morewood, will present a life saving medal given by the Humane Society, to Mr. Major Casselman for saving a child from drowning. A good program Don't forget the date, Tuesday June 8th, at 3 o'clock in the afternoon—Jane Dillen, Sec.

Miss M. H. Thomas will be at W. & J. Meikle's Tuesday, June 1st with a large range of Summer Dresses. Come and look them over.

* * *

55c pays for the Progressive Euchre Party, Dancing and Refreshments at the Eastern Star Patriotic evening in Casselman's Hall, Thursday, June 3rd—What a bargain!

* * *

The District annual meeting of the Womens Institute will be held in Iroquois on Wednesday June 16th.

* * *

It has been a long time since we have had an attraction in the Music Hall, so the announcement of the coming production "Facing the Music" for Friday June 4th is hailed with pleasure to the patrons. This play has been produced in Iroquois by local players and has been taken to Prescott and other towns. It is a farce comedy in 3 acts, cleverly produced. Prices are only 20c, 30c and 40c. ap

* * *

Mrs. John Crysler of Montreal spent a couple of days in town with friends.

* * *

Miss Ruth Eager of Edmonton, Alta., arrived home on Sunday and will spend a few weeks with her father, Mr. Wm. Eager.

* * *

Mr. and Mrs. R M. Morash spent the week end in Fulton, N.Y. with the latter's mother, Mrs. Campbell.

* * *

Mr. and Mrs Wm. Broder and family of Carleton Place, spent the week end holiday with Mr. and Mrs. F. S. Broder.

* * *

The decisive savings in our complete Clearance Sale are bringing response from every part of the county.—D. C. Bush.

* * *

Mrs G. Goodell of Watertown, N. Y., is spending a few days with Mr. and Mrs. F. Stata.

* * *

The Young People of St. James Church will hold a Food and Homemade Candy Sale in St. James Hall, on Saturday June 5th, instead of May 29th, as previously advertised. Afternoon tea will be served.

* * *

Mrs. P. Drummond of Ottawa is visiting her brothers Messrs. Harry and Ross Moore.

* * *

Mr. Edward Williams, accompanied by Mr. Thom Lusby of Montreal spent the holiday at the home of the former's parents, Mr. and Mrs. H. E. Williams.

* * *

Buy your ticket NOW for the Big Euchre and Dance in Casselman's Hall, Thursday, June 3rd. 55c pays for all, including eats and war tax.

* * *

Sunday visitors at Fred Dodge's were Mr. and Mrs. Johnnie Powell, Malone, New York. and Mr. and Mrs. Thomas Ralph, Winchester,

* * *

We are glad to announce that our local subscriber who last week refused to pay his subscription in full when he ordered his paper stopped, decided that we were right in the matter and has honorably settled his account

* * *

The local man, who pretends to be a citizen of Winchester, but who is always working in the interests of his friends in a near-by city, is, after all a poor asset to the community. This importing stuff that can be better produced at home is a poor way to show your home loyalty.—Winchester Press.

* * *

Married, at Cardinal, May 22nd, 1926, at the rectory, by the Rev. Stewart of the United Church, Mr. B. A. Woods, to Miss Glena Levier.

Mrs. D. Russell of Port Robinson and Mrs. Morris of Prescott visited at Mrs. Asa Wood on Wednesday ofn this week. n

* * *

Eliza Summers, wife of L. A. Ellis of Winchester, passed away Thursday last, May 20th, in the Ross Memorial Hospital, Montreal, where she had gone a week before for treatment for goitre. The end came unexpectedly to those in attendance as well as the friends at home.

* * *

There passed away April 28th, in the Holy Cross Hospital, Calgary, Ira R. Hamilton, formerly of Finch Township. He is survived by his widow and one little daughter, his widow being formerly Annabel McEwen of Chesterville

* * *

The official visit of the D.D.G.M Rt. Wor. Bro. W. P. Kingston, Cardinal, was the occasion of a very pleasant gathering of Free Masons at Henderson's Lodge, Winchester, on Friday night last. Masons were present from Cardinal, Iroquois, Morrisburg, Williamsburg and Chesterville. After the regular meeting of the lodge and the conferring of the first degree on two candidates the lodge was addressed by the D D.G.M. and his remarks were listened to with pleasure and profit. At the close refreshments were served and a very delightful hour spent in speech-making etc.—Winchester Press.

CARD OF THANKS

We wish to express, through the columns of your paper, our sincere thanks and appreciation of the many floral tributes and acts of kindness and love tendered us in our recent sad bereavement

—Mr and Mrs. J. C. Casselman and family, R. M. D. No. 1. ap

EAST END MEAT MARKET

AS THE

ICE SEASON

approaches, we are prepared to handle customers requiring ICE for the season. Rate $10 for season.—Terms, pay in Fall.

MEAT SPECIALS

We are handling CHOICE WESTERN STEER BEEF from now on.

OLD FASHION DRIED BEEF IN 3 to 4 POUND PIECES

SATURDAY SPECIALS

Sliced Breakfast Bacon, per pound 29c
Bologna, per pound 18c

GREEN VEGETABLES OF ALL KINDS

ONE CENT CASH DISCOUNT BOND given with every 25 cent cash purchase.

O. J. BARKLEY

Phone 86 MORRISBURG.

Furniture & Rug Bargains

FOUR DAYS ONLY

Tuesday, May 25th to Friday May 28th—Terms Cash.

In order to raise ready Cash we offer to the Public the following:

Four Walnut Steel Beds, Spiral Springs and Cotton Mattress, regular $30 for $19.95 complete.

Six only, Cotton Felt Mattresses $5.95 each.

10 wood frame springs $5.00 each.

One only Brass Bed, 4 ft. 6 in., regular $40 for $14.75

Two only Chiffoners, regular $25, $12 each.

Two only Dressers, Surfaced Oak, regular $35, $18.50.

Ten Washstands, to clear, $5.00 each.

One Sideboard, Golden Oak, regular $50 for $22.50

One Buffett, Surfaced Oak, regular, $45, for $22.50.

One Walnut Library Suite, 8 pieces, regular $60. or $39.95.

One Quartered Oak Dining Room Suite, Buffett, Extension Table, 5 Dining and Arm Chairs, Leather Slip Seats regular $125.00 for $85.00.

One Kitchen Cabinet, Solid Oak, regular $60, for $35.

9x9 Tapestry Rugs $18.50 9x12 Tapestry Rugs $23.75

Congoleum and Linoleum Rugs at less than Cost.

6x9—$7.50; 9x7 1-2—$9.00. 9x10—$12.50. 9x12 $14.50. Small Rugs 18x36 in. 49c.

Ten Folding Card Tables, to clear at $2.98.

COME EARLY AND SECURE THE BARGAINS—4 DAYS ONLY.

W. Marsh & Son

PHONE 11 MORRISBURG, ONT.

The Finest Horse and Motor Equipment in Eastern Ontario

West End Meat Market

"Home of Quality Meat"

Week End Specials

Boston Rolled Roasts 28c
Porter House Roasts 20c
Rump Roasts 18c
Chick Roasts 18c
Leg of Veal 25c
Veal Chops 25c

Fruit and Vegetables

JOHNSTONE & ANDERSON

Morrisburg, 'Phone 74

PLUMBING & HEATING

All kinds of
PLUMBING
and
REPAIR WORK
Guaranteed

I also handle a full line of Stoves and Furnaces at remarkably LOW PRICES.

W. F. SWAYNE

LOCK ST. MORRISBURG

Phone 60

The Service of Sight



J. MILES WHITTEKER
OPTOMETRIST
MORRISBURG — ONT.

Specialist
In correcting Defective Vision and Eye-strain

Phones
Office 18W
Residence 18J

Hours
9 to 12; 1.30 to 5.30
Saturdays 9 to 12 a.m.
Evenings by Appointment



WHITE Zinc-O-Lith PURE WHITE

It harmonizes with all seasons

In sunny spring and summer, in fall and snowy winter, a white house has a beauty all its own. For a white house we recommend Zinc-O-Lith—the new kind of paint that *is* white and *stays* white. It covers better, lasts longer, costs less.

N. McGILLIS

MORRISBURG, ONT.

"The Old Reliable"

Spring & Summer Dresses

Dainty Silk Frocks—the kind of dresses that will please the most exacting. They are made of Flat Crepe, Satin Crepe. Colors are Rosewood, Fawn Cocoa, New Greens and Black—Sizes 16 to 40.

NEW SPORT DRESSES

Made of Fugi Silk on straight line styles, suitable for sport or street wear. Trimmed on collar and cuffs with band of contrasting color. Sizes 36 to 42.

HOUSE DRESSES

Of striped Rayon, Ginghams and Broadcloths, sizes from 36 to 50.

We also have a fine line of Summer Coats in all the Fashionable Shades, to clear at BARGAIN PRICES.

Give us a call—We are always pleased to show goods.

SAM AGULNIK

CELEBRATED SCRANTON COAL

CELEBRATED SCRANTON COAL

SCRANTON

COAL

STOVE AND NUT

AND

Electrical Goods

ESTATE W. H. McGANNON

CELEBRATED SCRANTON COAL

CELEBRATED SCRANTON COAL

CELEBRATED SCRANTON COAL