

On November 18, at the Royal Winter Fair in Toronto, Neil Kittle, R.R. 3, Chesterville, was awarded first place against 17 other contenders and won the Kenneth and Barbara MacGillivary Trophy in a class for Junior Ayrshire Showmanship, for ages 15 to 20 years. Previously, Neil was champion showman at Maxville Spring Fair and Chesterville Junior Fair. At Dundas 4-H Achievement Day, he won the Mel Tomkins Trophy for Champion showman for the county and at Ottawa Winter Fair, he won the William Bompas Trophy for Grand Champion Dairy Showman for Eastern Ontario and Western Quebec. Pictured left to right, Diane Mode, Ayrshire Princess; Donald Bradley, Judge; Neil Kittle and Barbara MacGillivary.

Dairy Industry and Government headed for showdown

"Dairy Farmers in Stormont County are more than a little concerned with the notice they received with their last milk cheque" said Peter Mesman, President of Stormont Federation of Agriculture. "In fact he continued they are alarmed and surprised at the steps taken by the Federal Government at this time." With inflation running at it's current pace. Why should the dairy farmer have to face a cut back in the milk subsidy and a freeze on the Market Sharing Quata?"

To Quote from the notice the president said "the board has stopped transfers of MSQ among producers for the period November 1, 1975 to March 31, 1976 and possibly for some time thereafter."

"This will definetly hinder the operation of the young farmer who is on a 5-year incentive program with the government. He will now be faced with a loss to his income with the MSQ at a standstill."

A serious confrontation appears to be brewing between the government and the dairy producers and processors over last week's decision to reduce federal subsidy in Canada.

Subsidies will be reduced in 1976-77 to $262 million from last year's level of $275 million.

John Hurd, general manager of the Ontario Milk Marketing Board (OMMB) said that reduced subsidies will mean lower production, increased imports of dairy products and inevitably, higher prices for consumers.

He said the lower subsidies will also erode the economic position of Canada's dairyman and force many producers and processors out of business.

But the dairy industry has no intention of turning the other cheek, said Mr. Hurd.

The OMMB is expected to release a major report in about two weeks full of statistics that will condemn federal dairy policies. It is expected to offer predictions of what will happen to the industry if policies aren't changed.

Face Lower Production

"Dairymen are not happy about the governments deliberate attempt to shrink their industry with no consolidation, said Mr. Mesman.

The latest announcement creating concern within the industry was the Canadian Dairy Commissions (CDC) unilateral decision to reduce federal subsidies to force lower milk production in Canada.

OMMB economists have forecast the action will reduce the country's industrial milk production by 20 percent over the next five years.

"This is not an alarmist position we're trying to take, But you can just imagine what this will do to our processors and producers", he continued.

The Federal Government has also announced a gradual increase of dairy product imports over the next five years, from the present five per cent to 10 per cent.

This step will hardly enhance the economic strength of the Canadian Dairyman, said Peter.

Earlier this year the government promised the dairy industry that excessive volumes of foreign cheddar cheese would not be imported unless there was a market for it.

A few months later government officials told the industry the rules had been changed and large volumes of foreign cheddar would find a home in Canada.

The market is now threatened with a flood of "ridiculously low-priced" cheese with which Canadian producers are hard-pressed to compete, said the Stormont president.

This example points to another stumbling block which government dairy policies are helping to strengthen, he said.

Foreign dairy product imports are highly subsidized by their governments, and Canadian Dairymen are fast losing the competition battle.

"Everybody talks as if it would be a great boom to Canada to allow large amounts of lowpriced dairy imports, but it will be short-lived" he predicted.

"As soon as they get their markets established in Canada, up go their prices", continued Mr. Mesman.

Industrial Milk Woes

The real threat of higher cheddar cheese imports will also present Canadian Dairymen with another dilema — how to market their industrial milk.

It requires about 11 pounds of industrial milk to produce one pound of cheddar cheese.

The dairyment will face yet another irony. While it is relatively easy for foreign countries to ship their cheese to Canada, markets are tightening up for the export of Canadian cheddar.

Prospects are "dismal" for any significant growth in cheddar cheese imports of the European Countries.

The United Kingdom is now plagued by a surplus of 30 million tons of cheddar cheese from various counties. And Canadian cheddar cheese will not as many government subsidies, is too high-priced to compete with cheddar from countries like New Zealand.

The government has now also rebuffed pleas to reduce to 40 million pounds from 50 million to the amount of specialty cheese imports in an effort to promote the relatively-new specialty cheese industry in Canada.

Canadian dairymen are also indignant about "misleading" statements originating from the government in the past year and the lack of consultation, dairy officials said.

Mr. McLaughlin has claimed that CDC's subsidy reduction decision was illegal breaking a signed agreement between dairymen and the Federal Government.

Under the terms of the 1970 National Market Sharing Agreement the Supply Management Committee, comprised of dairymen had to be consulted before the government could reduce national dairy quotas.

But they weren't consulted prior to last week's "bombshell" announcement said Mr. McLaughlin.

The CDC announcement lowers the amount of production on which the subsidy can be paid to 95 million pounds from 100 million pounds a year.

This announcement, besides increasing imports and reductions in exports revealed that the governments signature in the document in 1970 was "worthless", said Mr. McLaughlin.

"The government seems to be in a panic about over production, he said, but we just don't believe it, We're going to be short."

The inevitable result, claims Peter Mesman.

"Higher dairy product prices, and fewer processors and producers in an occupation already suffering from shrinking numbers in Canada."

The Chesterville Record

Hwy. 43 By-pass
CHESTERVILLE
Ontario

"DIVISION OF EASTERN ONTARIO GRAPHICS LTD."

Single Copies 15c

Eighty Second Year, No. 12 Wednesday, November 26, 1975 14 pages

Stormont 4-Her's hold '75 Awards Night

Last Friday night November 22, the gymnasium of Roxmore Public School, Avonmore, was filled to capacity as Stormont County 4-H Clubs gathered for their annual awards night.

Under the chairmanship of Dawn Wert, President of the 4-H Youth Council the assembled group were asked to stand and repeat the 4-H pledge. This was followed by some brief remarks from Linda Ferguson, President of the Leaders' Association. Dale Miller Agricultural Representative also addressed the audience.

A review of the 1975 activities of the 4-H organization was given by Karen Campbell, who also represents Stormont County as the Dairy Princess.

Individual Club Leaders were called to the front to make presentations to individuals of their membership that were deserving of special notice. The stormont club were first to make the presentations.

STORMONT 4-H BEEF CLUB — Leader, Michael Wert.

Sponsoring organization — Stormont Agricultural Society.

Leaders Award — Michael Wert Trophy, for High Scoring member, Debbie Fleming (924). (924).

Stewart Seed Corn Award — (Unit of Corn) — Member exibiting the top beef steer in the Stormont Beef Club, Kathy Fleming.

STRATHMORE 4-H CALF CLUB — Leaders — Steward Crawford and Oran Montgomery.

Sponsoring Organization — Roxborough Agricultural Society.

Oran Montgomery Trophy — High Scoring Girl in the Club — Patsy Bender (884).

Steward Crawford Trophy — High Scoring Boy in the Club — Edward Mesman (881).

B. F. Barker Award — Top score in Stormont Judging from Strathmore 4-H Calf Club — Patsy Bender.

Jamieson Campbell Award — High Scoring first year member Edward Mesman.

SANDRINGHAM 4-H CALF CLUB — Douglas McLennan, Rene Daoust — Sponsoring Organization — Roxborough Agricultural Society.

Plaques, money, breed awards.

Douglas McLennan Award — High Scoring First Year Member, John Jans (894).

Bank of Nova Scotia Award — Grand Champion Showman at the Avonmore Fair, John Morrow.

Sandringham 4-H Club Perpetual Trophy & Miniature for member to keep — Awarded to the outstanding 4-H member in Sandringham Club — picked by the Sandringham 4-H Club members — Karen Campbell.

Woolco Department Store Award — Table Lamp to the girl, a resident in Roxborough Twsph., judged best showman in the Avonmore Achievement Day Program — Karen Campbell.

Sandringham Social Club Award — To the 3 High Scoring Members — First — Karen Campbell (953); Second — John Morrow (949); Third — Betty Morrow (942).

They also contributed $2.00 per member, and members have already received this in their envelope.

Dixon W.I. Award — Boy with most points in Newington Fair Hall — Adrian VanderWielen.

James Campbell Award — To the top Showman in the Sandringham Calf Club — Who is a first year member — John Jans.

NEWINGTON SENIOR 4-H CALF CLUB — David MacIntyre.

Sponsoring Organization — Stormont Agricultural Society.

Plaques, money, breed awards.

David MacIntyre Award — High Scoring Member — Wilma Michels (865).

NEWINGTON JR. 4-H CALF CLUB — Doug Hehir & Larry Vingerhoeds; Leadership Project — Gerry Vingerhoeds.

Sponsoring Organization — Stormont Agricultural Society.

Plaques, money, breed awards.

Doug Hehir Trophy — High Scoring Member — Betty Michels (880).

(continued on page 3)



The Ottawa Citizen Award of $100 is awarded to the outstanding 4-H member in Stormont County achieving the objectives of 4-H work and who is continuing her education beyond secondary school. This award was won by Betty Morrow, and the Gold Watch Award, donated by the Bank of Montreal, Finch, for a club member who upon completion of five or more years in 4-H work, has shown outstanding progress in achieving the objectives of 4-H work was won by Kathy Dore. Front accepting the Gold Watch Award for her sister Karen Dore. Back, Betty Morrow and Brian Wilson. — Staff Photo.

Bits & Pieces

It must have been 'Parker Night'

Mr. and Mrs. Henry Parker, Chesterville residents, are keen competitors when it comes to playing games with cards and they are faithful supporters of euchres held in the area. And they have even been known to try their hand at the odd game of bingo. The Ninth Community Centre held a euchre recently and when the final card had been dealt and the door prize had been drawn the Parkers had claimed three prizes — Henry won the men's second and the lone hand prize, while Mrs. Parker graciously accepted the door prize. Other winners were — Ladies' High, Leila Helmer, Ladies' 2nd, Mrs. Helen Belanger and Ladies' Low, Laura Stewart. Men's High, Lorne Byers; Men's 2nd, Henry Parker; Men's Low, Willis Robinson. And as we mentioned before the Parkers took both the lone hand prize and the door prize.

Just one of those things

Staley Chambers, who lives just north and east of Chesterville, has an eight-year-old cow that gave birth to a calf on Sunday, November 23, 1975, which up to that point is quite normal. The strange part comes about when it is realized that the cow had been carrying the calf for almost 16 months, in fact just five days less that 16 months. The animal had been under the watchful eye of the veterinary, and last October had a pregnancy test which proved she was in calf. Staley related that the big calf was born dead, but he was appreciative that the cow seems alright, he rates her as very valuable. Under normal circumstances she should have carried the calf only nine months.



Peter Mesman unhappy . . .

Stor.-Dun. P.C. Association elects officers at Ingleside meeting

A meeting of the Federal Progressive Conservative Association for Stormont-Dundas was held in Ingleside on November 11th with a well attended meeting of over 60 people.

The executive for the year was elected and is a follows — President, J. Donald Murray, Cornwall; First Vice-President, Samuel G. K. Ault, Winchester; Second Vice-President, John Moss, Long Sault; Third Vice-President, Mrs. Judy Bobka, Cornwall; Fourth Vice-President, J. Douglas Grenkie, Morrisburg; Fifth Vice-President, Johnston Ouderkirk, Berwick; Secretary, Daniel Bobka, Cornwall; Treasurer, Mrs. Peggy Hill, Cornwall.

Delegates and Alternates for the forthcoming leadership convention in Ottawa were also elected with the results as follows

— Delegates — J. Donald Murray, Cornwall; G. William Gorrell, Morrisburg; Dick Aubry, Cornwall; Miss Jill Alguire, Ingleside; Leif Frostad, Cornwall. Alternates — J. Douglas Grenkie, Morrisburg; James Kirkey, Cornwall; Jack Alguire, Ingleside; Mrs. Karen Gorrell, Morrisburg; Peter McLaurin, Cornwall; John Frostad, Cornwall.

North Dundas District High School honours students at 'Achievement Night'

Junior High School Students were honoured on Tuesday night when parents and friends gathered at the school for the annual event. The large crowd was welcomed by D. W. McGahan, principal and Lorne Mellan brought greetings from the Stormont, Dundas and Glengarry County Board of Education.

During the evening the school band conducted by N. St. Louis, Head of the Music Department, presented delightful musical interludes.

Honour Bars were presented to 36 Level I students; 42 to level II, and 43 to level III.

Felt armbands were presented to students who were outstanding in their respective fields of endeavour.

School Monograms were awarded to students who received a total of 5 armbands, 15 students received the award.

Pins were awarded to eight students who attained the highest academic standing in their respective programs, and eleven special awards and trophies were presented for outstanding achievement in various fields.

HONOUR BARS — Level I, Announced by — Head Girl, Jane Allison; Presented by — Board Member, Mr. Lorne Thompson — Linda Annable, Debra Armstrong, Dianne Baker, Jeff Baker, Donna Barkley, Sandra Barkley, Victor Belleville, Elaine Beaudette, Mary Beauman, Ellen Blaine, Josephine Byvelds, Theresa Mary Chambers, Dianne Duncan, Arlene Ennis, Nicole Gern, Steven Grubb, Susan Helmer, Wilma Klein-Swormink, Mary Loughlin, Glen MacDonald, Peter MacLeod, Janice McCadden, Brian McIntosh, Henry Mulder, Mitchell Patenaude, Ronald Porteous, Fred Rance, Joann Ransberry, Jennifer Sommerville, Garth Steele, Diane Stewart, Judy Tupper, Mary Jane Vanden Broek, Wilma Vanderlan, Joyce Wells, Michaelle Woods.

LEVEL II HONOURS — Announced by — Head Boy, Karl McRoberts; Presented by — Board Member, Mr. Lorne Mellan — David Baldwin, Janet Blom, Kim Boyd, Jeffrey Broad, Paul Ceelen, Danny Clement, Colleen Coulthart, Ricky Cowell, Kathryn Dillabough, Joanna Douma, Sheila Edwards, Leslie Erskine, Helen Fawcett, Julia Freeland, Shaun Gates, Anita Gibson, Joanne Gibson, Jeffrey Hunter, Martha Justus, Susan Kincaid, Johnny Kurvink, Laura MacDonald, John Maxwell, Teresa McIntosh, Nancy McLean, Ronald McMahon, Marlene McRoberts, Leslie Partington, Kent Patterson, Louise Simms, Stuart Simpson, Stephen Smith, Kathy Strachan, Darlene Summers, Brent Thompson, Dorothy Vriezen, Bruce Wicks, Kathy Workman, Diane Wouters, Margaret Wouters, Colleen Young, Linda Young.

(continued on page 8)

Chesterville Bantams . . .

Lose to Iroquois, bounce back to win three

Last week was a week of both frustration and elation for the Great West Life — Winchester Sports Shop Bantam Colts. After being humbled to the tune of 8-0 by Iroquois last Sunday. The Colts took the 'bull by the horns' and thumped Kemptville 7-0, defeated North Franklin N.Y. 3-1 and edged Athens Flyers 3-1, to push their streak to three consecutive victories.

A week ago Sunday, Colts travelled to Iroquois for an Upper St. Lawrence league match. They were quite unprepared for what was to follow. Iroquois, playing in their league home opener, really put it together and handed Colts a lesson in humility. Everyone is allowed an off-night, and it was Colts' goalies Jeff Phifer and Eddie Witteveen who had the bad game. The two goalies, who had been very steady in previous games, were burned eight times, with Phifer allowing three goals and Witteveen five. Colts were outshot 28-15 in the game.

However, the young goalies didn't get much assistance against the Iroquois powerhouse, as the defence wasn't exactly in the game. Iroquois piled up period scores of 3-0, 4-0, and 8-0. Iroquois' fine captain, Mike Moran, led the way with a pair of goals, and singletons went to Kim Adams, Earl Nesbitt, Kevin Brown, Bruce Armstrong and Martin Hamilton.

After the dismal performance of Sunday night, Colt players felt that they had to prove to themselves that they weren't a bad hockey club. In a league game last Wednesday the Kemptville entry proved to be unsuspecting victims of a gang of kids with something to prove. Colts showed no mercy, firing 38 shots at goalie Steve Pinkey, whose acrobatic saves kept the score below double figures. A superb defence allowed Kemptville only 12 shots and Phifer and Witteveen stopped them with ease, to share in the second shutout.

Colts are presently beset by sickness and injury. Tom Feeley was ill at home, Don Richards had pulled arm ligaments and, of course, Pat Kelly had a broken foot. The remaining Colts took up the slack, as every player except super defenceman Don Servage, accounted for at least one point. Colts built up a 2-0 first period lead on goals by Jeff LeClair from Mark Moran and Curtis McMillan from Glendon Shay.

They added two second period goals by Don Richards from Rob Wood and Gerry Witteveen, and Glendon Shay, unassisted.

Colts drove three more home in the third, with Mark Moran scoring from Curtis McMillan, Rudy Grisel from Gerry Witteveen and Glen Mackler from Rudy Grisel.

Final score — Colts 7, Kemptville 0.

On Friday night the third annual 'Canadian Invasion' took place as Chamber of Commerce Atoms, Legion Peewees and Bantam Colts travelled to Salmon River Central School, near Fort Covington, N.Y., to tangle with their American friends from North Franklin County. It was a good night for Chesterville teams. The Atoms rallied, after overcoming a 2-0 deficit, to tie North Franklin 2-2. Legion Peewees proved that they are for real, hammering North Franklin 8-0. Colts posted a most impressive 3-1 win over a huge North Franklin Bantam squad. Again, Phifer and Witteveen sparkled in making 17 tough stops and allowed only one goal. Glendon Shay notched the only goal of the first two periods, assisted by Gerry Witteveen and Rudy Grisel. The two periods featured end-to-end action, with fine saves at both ends.

Then, with 9:30 left in the game, Jeff LeClair stole the puck from a North Franklin defenceman, skated in and neatly beat goalie Mark McCabe to give Colts a 2-0 lead.

North Franklin didn't quit, and roared back to narrow the gap to 2-1 on a beautiful pass play from Darmon Terrace to Francis Cole.

The Americans then came on strong and Jeff Phifer was especially sharp in keeping the puck out. Then with 25 seconds left, Don Richards, who was back from an injury, scored from Mark Moran and Curtis McMillan to make it 3-1 for Chesterville in a fine game.

On Saturday, Colts hosted a large squad from Athens in an Upper St. Lawrence league contest. After a fast first period, which saw Athens goalie Jeff Smith sparkle, stopping 11 shots, Flyers found the range in the second period. Captain Peter Robertson stole the puck and broke away to score on Witteveen to make it 1-0.

In the third, Colts rallied to tie the game as Curtis McMillan converted a Glen Mackler pass to make it 1-1 on a power play. Chesterville added two more, by Jeff LeClair, unassisted, and Rob Wood from Glen Mackler.

But that's not the whole story, Flyers' defenceman Rob Lane took a cross-checking penalty with 6:34 left in the game, and after having words with referee Bob Sharkey, was further tagged with a ten-minute misconduct, then cross-checked the official and was assessed a match penalty. Two more misconducts followed on Athens, as they liberally ran at Colts.

Sharkey did his best to keep the lid on. Then with 12 seconds left in the game, Athens coach Earl Brayton pulled his team off the ice. Observers felt that Athens was unjustified in complaining, having played over-aggresively.

Athens took 10 minors, 3 misconducts and a match penalty to Chesterville's single minor. Disciplinary action by the Upper St. Lawrence Minor Hockey League and the Ottawa and District Minor Hockey Association is pending.

Wednesday, Colts will host Iroquois in a league game and Saturday they will travel to Prescott.

Don't forget the Legion Peewees — Bantam Colts Bottle Drive on Saturday, November 29. Proceeds for this service will go towards the purchasing of jackets.



The S. D. & G. Elementary Junior Boy's Soccer Tournament was held recently at Vincent Massey Public School, Cornwall. There were three elimination games to decide the 1975 Champions, with eight teams making a bid for the coveted trophy. In the final round, West Front Public School and Rothwell Public School battled in a game which proved to be one of the most exciting of the entire series. The final score of 2-1 gave the Championship to Rothwell. The winner of the Stormont County Tournament was then eligible to participate in the Tri-County Championship held at Iroquois. Iroquois won the Tri-County honours by defeating their competitors by a 2-1 score. Front row from the left, Wray Markell, Kevin Dafoe, Jamie Gogan, Timmy Bilmer, Eldon Collins. Second row from the left, Stacey Moore, Marty Fleury, Tony Dewey, Bruce Fleming, Darren Fleury, Andrew Jeacle, Steven Dell. Back row from the left, Miss Meldrum, David Janik, Lance Wells, Steven Wert, Leslie Plumadore, Louie Julien, Barry Fleury. — Staff Photo.

Elma

The U. C. W. met at the home of Mrs. Harry Carruthers on Thursday evening with Mrs. Wilfred Carruthers in charge of the program on 'Stewardship'. Plans were completed for next Sunday evening's entertainment in the church.

Mrs. Lorne McLatchie, Cornwall, was an overnight guest of Miss Jean Armstrong, last Tuesday and Wednesday.

Mr. and Mrs. C. M. Killen and girls, Kingston and Mr. and Mrs. Wray McPherson, Winchester, were dinner guests of Mr. and Mrs. Graham McPherson, last Sunday.

Mr. and Mrs. A. M. Beckstead, Long Sault, were Sunday guests of Mr. and Mrs. Bernice Barkley.

Mr. and Mrs. Robert Barkley, Kim, Kathy and David, Winchester Springs, called on Mr. and Mrs. Egerton Barkley on Sunday.

Mrs. George C. Smith, Mountain and Mrs. Donald Dillabough, Chesterville, visited Mr. and Mrs. Melvin Dillabough, one day last week.

LET'S GO BOWLING
Monast's Lanes
6 LANES
AUTOMATIC PIN SETTERS

OPEN BOWLING
Friday — 7:00 to 9:00 p.m.
Saturday Afternoon
Sunday Afternoon
PHONE
448-2168

Advertising helps good things happen.

Wednesday Afternoon Ladies

H.S. — Werley Edwards 287; H. T. — Anne Cook 672.

Team Standings — Theresa 48, Marlene 39, Evelyn 38, Alma 33, Mary 27, Helen 25.

Defenders

M.H.S. — Max VanOers 250; M.H.T. — Bryon Stewart 680.

L.H.S. — Goldie McMillan 293; L.H.T. — Goldie McMillan 579.

Team Standings — Ralph 38,. Roger 33, John 28, Warman 25, Dwayne 24, Alex 20.

Busy Matrons

H. S. — Shirley Munro 262; H. T. — Gladys Smith 639.

Team Standings — Mary McCloskey 42, Jean Ball 41, Dianne Pate 35, Betty Vanden Bosch 34, Gladys Smith 33, and Pat Monast 25.

Finch Mixed League

M.H.S. — Syd Bird 303; M.H.T. — Syd Bird 694; M.H.A. — Doug Zeran 224.

L.H.S. — Gail Shaver 277; L.H.T. — Ila McElheran 680; L.H.A. — Ila McElheran 202.

Team Standings — Bob 49, Eleanor 44, Lillian 43, Graham 37, Betty 32, Terry 26.

North Stormont Ladies

L.H.S. — May Bazinet 241; L.H.T. — Mary Grady 669.

Team Standings — Lorna 55, Mary 48, Pat 36, Lillian 43, Elaine 38, Barbara 32.

Berwick

M.H.S. — Charlie Ed & Chris 240; M.H.T. — Chris 681.

L.H.S. — Connie 253; L.H.T. — Jean M. 665.

Team Standings — Frona 43, Elsie 40, Irene 36, Connie 34, Vera 31, Jessie 26.

Monday Men's League

M.H.S. — Frank St. Pierre 325; M.H.T. — Frank St. Pierre 772.

Team Standings — Farmers 46, Birds Red & White 40, Kraft Foods 28, Monast Lanes 26, Mailmen 25, Chesterville Legion 24.

Morrisburg Mixed League

M.H.S. — Lorne Barkley 351; M.H.T. — Percy Robertson 833.

L.H.S. — Marilyn Payne 276; L.H.T — Marilyn Payne 685.

Team Standings — C. Whittiker 23, P. Robertson 24, L. Whittiker 20, R. Whitteker 13, D. Whitteker 21, O. Casselman 19.

Matilda

M.H.S. — Fred Hutt 274; Percy Robertson 677.

L.H.S. — Joan Toupin 245; L.H.T. — Joan Toupin 673.

Team Standings — B. Douglas 24696, C. Lalonde 24427, R. Cooper 24306, P. Robertson 24222, W. Douglas 23766, D. Keyes 23364.

Les Copains

M.H.S. — Normand Bouchard 249; M.H.T. — Albert Bouchard 709.

L.H.S. — Gisele Hebert 266, L.H.T. — Gisele Hebert 638, Francoise Lafrance 638.

Team Standings — Medina 36, Albert 35, Jocelyn 21, Laurier 20, Estelle 19, Alban 16.

Are You Interested in a NEW or USED CAR?
IF SO CONTACT:
GERALD (MICKEY) McMILLAN
friendly service
better values
PONTIAC AND BUICK
TOP QUALITY USED CARS
PHONE FOR APPOINTMENT: 448-2908
Brookshell Pontiac Buick
Phone Office: 932-1724
SPECIAL
1969 Plymouth
1970 Chevrolet Impala, 4-dr. HT

TOWNSHIP OF WILLIAMSBURG
DOG OWNERS
At the present time there are many dog owners who have not obtained their 1975 tags and licenses. Please be advised that if these tags and licenses are not obtained before Dec. 15th, 1975, legal action will be taken to collect and fines will be imposed on dog owners in default.
Signed
Keith Schell, Clerk-Treas.
Williamsburg, Ontario
12-2

BE SURE!
OF EARLY VARIETY
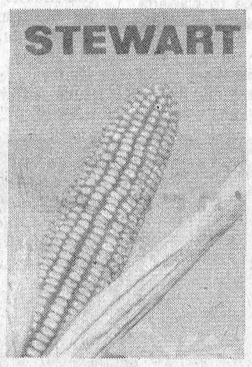

BOOK NOW
STEWART SEED CORN DEALER
MARCEL LAFRANCE
CRYSLER, ONT.
448-2658

SAVE
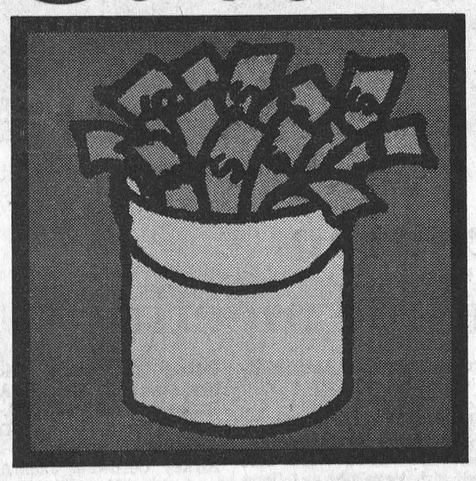
Bourgie Lepage AUTO LTD.
Notre Dame St., Embrun
Highway 417, to Embrun cut-off and follow the signs
Thunderbird, LTD Landau, LTD, Gran Torino, Torino, Granada, Maverick, Mustang, Pinto, & Ford Trucks
Sales & Service: Ottawa 445-5450/Embrun 443-3381

WINPOWER CORPORATION
50th Anniversary years
50th ANNIVERSARY SELL-A-BRATION
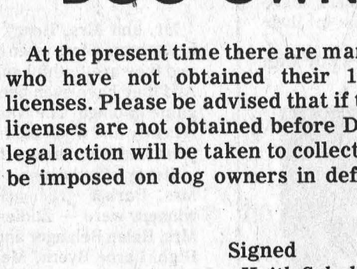
Tractor Driven Alternator
Model 45/25 PT-3J
4500 Watts
* A.C.
1800 R.P.M.
FOR 50 YEARS WINPOWER Has been building quality alternators for the farm market. To commemorate our anniversary, we are sending everyone who purchases "A New Winpower P.T.O. Alternator", a $50. Check.
CALL US FOR A DEMONSTRATION TO-DAY
ALTERNATORS & SWITCH GEAR IN STOCK FOR IMMEDIATE DELIVERY
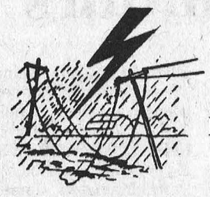
COUNTRYMAN ELECTRIC
R.R. 1, Chesterville
Phone 613-448-2474
Sales & Service
Since 1959
Over 3,000 of our units in Ontario. The originator and world's largest manufacturer of P.T.O. Alternators manufactured since 1925..

PLANNING A RECREATION ROOM?
INGLESIDE LUMBER LTD.
FRANKLIN HEATERS
$249.
Complete with
— Firescreen
— Grate
— Smoke Pipe Adaptor
ONLY 5 UNITS LEFT
PARTICLE BOARD
¼x4'x8' $3.49
⅝x4'x8' $6.39
12"x96" Shelving (Round Edge) $2.80
¼" Aspenite $4.79
EXTERIOR PAINT
ALL STOCK BRANDS
20% OFF
WHILE STOCK LASTS
Can Save You Money
PRE-FINISHED KNOTTY CEDAR PANELLING
only $6.25 sheet
Many other attractive panels in stock from $4.29 to $7.95
ALSO
A COMPLETE LINE OF
— Prefinished moulding
— Natural Wood Moulding
— Coloured Nails
— Panel Adhesives
IN STOCK
Styrofoam Insulation
½"x4'x8' $1.69
¾"x4'x8' $2.39
1"x4'x8' $3.19
1½"x4'x8' $4.79
2"x4'x8' $6.39
Cut Heating Costs
CEILING TILE
4'x4' Durawhite
$3.95 sheet
A quick and easy way to improve the appearance of any room.
SPRUCE LUMBER
No. 1 Const. Grade
2"x2"x8', each 59c
2"x3"x8', each 69c
2"x4"x8', each $1.12
2"x4"x7', each 98c
STRAPPING
1x2, lin. ft. 3½c
1x3, lin. ft. 5½c
1x4, lin. ft. 7c
Ask about quantity prices on all dimension spruce lumber
QUALITY PRODUCTS
SALE ENDS NOV. 29th
537-2433 — 537-2020
Ingleside LUMBER LTD.
DICKINSON DRIVE — INGLESIDE
FREE DELIVERY
master charge
CHARGEX

CANADIAN CITIZENSHIP
ENQUIRIES APPLICATIONS
A Citizenship Officer will be present to take applications and answer enquiries:
AT: THE CANADA IMMIGRATION CENTRE
Room 211
Post Office Building
Corner 2nd St. and Sydney
CORNWALL, ONTARIO
Tuesday, December 2
OFFICE HOURS — 9:00 a.m. to 4:30 p.m.
Information may be obtained at:
The Court of Canadian Citizenship
150 Kent St., Room 900
OTTAWA, ONT.
Tel.: 992-4485

Stormont 4-H Clubs hold annual 'Awards Night'

STORMONT 4-H's — (continued from page 1)

CORNWALL CENTRE 4-H CALF CLUB — Janice Murray, Louis Jasmin.

Sponsoring Organization — Cornwall Rotary Club.

Plaques, money, breed awards.

Rotary Club Trophy — High Scoring Member — Nora Clancy (920).

Janice Murray Award — Sheila Beaudette, Helen Leitch.

Dixon W. I. Award — $5.00 to the girl with the most points in the Junior Fair Hall at Newington — Helen Leitch.

BERWICK 4-H CALF CLUB — Harold Dingwall, Hugh Carruthers.

Sponsoring Organization — Stormont Agricultural Society.

Plaques, money, breed awards.

Harold Dingwall Trophy — High Scoring member in Berwick Club — Marlene McMahon (917).

Archie Byers Trophy — Awarded to the Top Holstein Exhibitor in Berwick Club — Duane McMahon.

Berwick Women's Institute — Three high scoring members with combined scores in Livestock Evaluation Competition & Club Leaders Score — Carol Armstrong; Helen Dingwall; Gloria Dingwall.

AVONMORE 4-H CALF CLUB — Linda & Alex Ferguson.

Sponsoring Organization — Roxborough Agricultural Society.

Plaques, money, breed awards.

Leaders Award — High Scoring Member — Dawn Wert (920).

Leaders Award — Special Recognition for a Pre 4-H'r — Pauline Jans.

STORMONT 4-H GARDEN CLUB — Nancy Brown and Mary Michels

Sponsoring Organization — Stormont Agricultural Society.

Plaques, money, (for those who have not received it yet.)

STORMONT 4-H FORESTRY MEMBERS WHO COMPLETED THEIR PROJECT 1975 — Jim Cumming, Karen Dore, Kathy Dore, Doreen Jans, Gary Jans, Scott MacGregor, David Miller, Kathy Miller, John Morrow, Guylaine Thauvette, Adrian VanderWielen, Diana VanderWielen, Hubert VanderWielen, Scott Dingwall.

STORMONT 4-H FORESTRY CLUB — Gerry Spray

Sponsoring Organization — South Nation Conservation Authority.

Plaques, money.

Gerry Spray Award — (Book) — To the top 4-H Forestry Club Member (Involvement in Club Work) — Kathy Dore.

Stormont 4-H FARM HOME ELECTRIC CLUB — Emile Beaudette.

Sponsoring Organization — Stormont Agricultural Society.

Plaques, money.

SPECIAL AWARD BY ROXBOROUGH AGRICULTURAL SOCIETY — Group of three calves class at Avonmore Fair; Presented by a Representative from the Society to the 4-H leader.

1st Group — Sandringham Sr. Holsteins — Gary Jans, Karen Campbell, John Morrow.

2nd Group — Avonmore Sr. Holstein — Douglas Ferguson, Nancy Jans, Uwe Loos.

3rd Group — Sandringham Jr. Holsteins — Doreen Jans, Annette Baas, Guylaine Thauvette.

4th Group — Strathmore Jr. Holstein — Jeffrey Coleman, Terry Jackson, Dianne Heemskerk.

5th Group — Strathmore Sr. Holstein — Stephen Mesman, Martin Brestovansky, Patsy Bender.

RESULTS OF THE JUDGING DAY — Senior (4 years & over) — 1. Betty Morrow, $10.00; 2. Karen Campbell, $5.00. Intermediate (3 years) — 1. Norma Cuming, $10.00; 2. Betty Leitch, $5.00. Junior (2nd year) — 1. Guylaine Thauvette, $10.00; 2. Christine Brown, $5.00. Novice (1st Year) — 1. Norma Johnston, $5.00 & C.N.E. Shield; Kathy Miller $5.00.

PRESENTATION OF PROJECT CERTIFICATES — Elizabeth Brabec, Jim Cumming, Karen Dore, Scott Dingwall, Gary Jans, Debbie Fleming, Brenda Henderson, Helen Leitch, John Morrow, Betty Morrow, Adrian VanderWielen, Hubert VanderWielen.

PRESENTATION OF CLUB LEADERS PINS — Gerry Spray, Stormont Forestry Club; Nancy Brown, Stormont Garden Club; Rene Daoust, Sandringham Calf Club; Larry Vingerhoeds, Newington Jr. Calf Club.

PRESENTATION OF LEADERS CERTIFICATES — Douglas Hehir, 5 years; Oran Montgomery, 5 years.

County Awards

D. C. MILLER AWARD — Awarded to the Grand Champion Exhibitor, with consideration being given to exhibits in the 4-H Exhibit Hall at Newington Fair — Helen Leitch.

STORMONT HOLSTEIN BREEDERS' AWARD — Presented to the 4-H Calf Club member who exhibits the Grand Champion Holstein Calf in Stormont County — John Morrow.

MacKENZIE & DINGWALL TROPHY — Presented to the 4-H member who exhibits the top Jersey Calf in Stormont County, as determined by results at the Ottawa Winter Fair — Gloria Dingwall.

STORMONT AYRSHIRE CLUB AWARD — A true type model Ayrshire Cow awarded to the member showing the Grand Champion Ayrshire Calf in Stormont — Norma Leitch.

FLEMINGVALE FARM TROPHY — Awarded for proficiency in 4-H Forestry Club Work in Stormont County — Adrian VanderWielen.

C.N.E. SHIELD — To the high scoring Novice in the County 4-H Judging Competition — Norma Johnston.

KEVING AITKEN PERPETUAL MEMORIAL TROPHY — Awarded annually to the 4-H member in Stormont County exhibiting the Champion Senior Beef Heifer at Newington Fair — Randy Loewen.

STORMONT FEDERATION OF AGRICULTURE AWARD — $20.00 — ($1.00) (silver dollar per 4-H member) — awarded to other deserving 4-H members who have shown keen interest and participation in 4-H work. — Morris Dusomos, Carol Aitken, Beef Club; Martin Brestovansky, Susan McIntosh, Strathmore Club; Glenda Cumming, Annette Baas, Scott MacGregor, Sandringham Club; Brian Shaver, Wilma Michels, Newington Sr. Club; Danny Lauzon, Sheila Beaudette, Cornwall Centre; Linda Sanders, Carol Armstrong, Michael Glaude, Berwick Club; Uwe Loos, Brenda Henderson, Avonmore Club; Kathy Miller, Forestry; Wilma Teplate, John Vingerhoeds, Newington Jr., Jennifer Kirkey, Garden Club.

F. C. ELIGH MEMORIAL TROPHY — Presented in memory of Mr. Eligh a prominent Holstein Breeder in the County, to the outstanding 4-H Club member completing his or her first year in 4-H Club work — Edward Mesman.

PETER MANLEY TROPHY — Donated by Mr. Manley to the outstanding 4-H member upon completion of his or her second year in 4-H club work — Guylaine Thauvette.

ROYAL BANK OF CANADA TROPHY — Awarded to the outstanding member who has successfully completed his or her third or fourth year in 4-H club work — Nora Clancy.

EASTERN BREEDERS' AWARD — One free service certificate to the 4-H members who were runner up to the Gold Watch — Gerry Vingerhoeds, Karen Campbell.

OTTAWA CITIZEN AWARD — $100.00 awarded to the outstanding 4-H member in Stormont County achieving the objectives of 4-H work and who is continuing his or her education beyond secondary school — Betty Morrow.

GOLD WATCH AWARD — Donated by the Bank of Montreal, Finch, to be awarded to a Stormont Agricultural Club member who upon completion of five or more years in 4-H work, has shown outstanding progress in achieving the objectives of 4-H work — training in Agriculture and Citizenship — Kathy Dore.

GRANT CAMPBELL TROPHY — Awarded to the 4-H Club in Stormont County whose members showed the greatest interest and participation and completions, taking into consideration the number of members in the club. — Avonmore 4-H Club — 100 percent completion; Leaders — Miss Linda Ferguson, Mr. Alex Ferguson.



Stormont 4-H Clubs held their annual awards night in Roxborough Public School last week. Each year the top members of each club are cited for their efforts throughout 4-H programs. Some of the award winners from the left are; Gerry Vingerhoeds, Nora Cleary, Karen Campbell, Guylaine Thauvette, Edward Mesman. — Staff Photo.

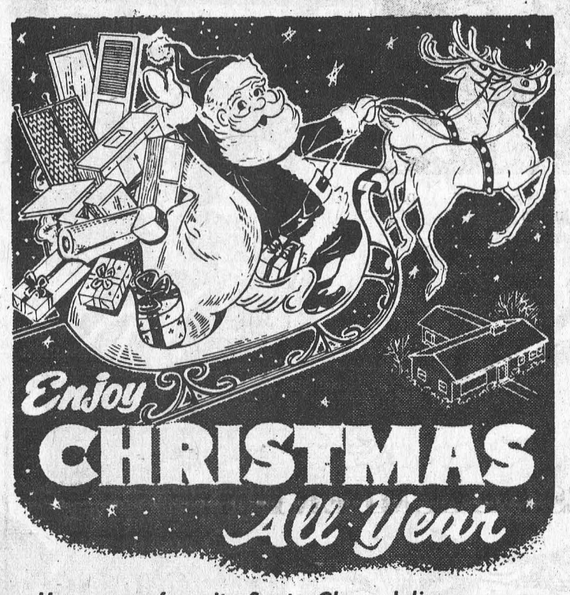

Have your favorite Santa Claus deliver you a gift you will use and appreciate throughout the year.

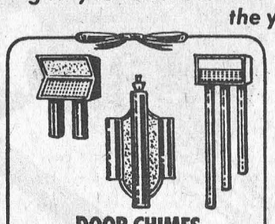

DOOR CHIMES

Choose the style and sound you enjoy the most. A selection of finishes.

Less 10 % on all chimes from $13.35



LIGHTING FIXTURES

A fixture for every room in your home. See our display for new ideas.

Less 20% on all fixtures

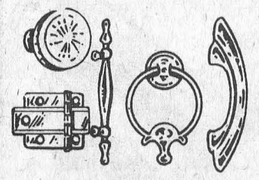

CABINET HARDWARE

We carry a complete line for today's modern kitchen cabinets.

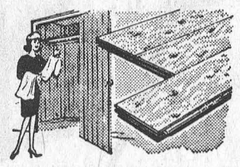

CEDAR CLOSET LINING

Aromatic cedar pleasantly protects clothing and adds to your closet's appearance.

25 ft. bundle

$25.25

WEATHER STRIPPING



Seal out the air coming in around doors and windows.

As low as $2.99

CAULKING GUNS & TUBES



Seal in year 'round comfort with this easy to use gun and tube.

Gun $2.98 Tube $1.99

Don't Forget To Visit Us During SHOPPER'S SHOWCASE WEEK NOV. 27 to DEC. 6 Bring The Kids To The SANTA CLAUS PARADE DEC. 6th — 1:30 p.m.

ALWAYS A BUY AT A PAL YARD

LANNIN LUMBER MART AND CONSTRUCTION LTD.

Highway 31 Just South of Winchester
Retail Lumber & Building Supplies
Phone 774-2830

Saturday - 8:00 to 12:00 Noon
Monday thru' Friday 7:30 to 5:00

MAC'S Barber Shop



KING STREET
Chesterville
— Men's Hair Styling
— Long Hair cut and shaped
OPEN
DAYS — Tuesday to Saturday 8:30 to 6:00 p.m.
EVENINGS — Tuesday and Friday - 7:00 to 9:00 p.m.
Closed All Day Monday

STORE WIDE SALE

Why wait for January to save money?
THE CLOTHING Barn is clearing merchandise for Christmas right now at 20% to 33⅓% off

LADIES
DRESSES & GOWNS



Priced from $35.00 - $70.00
SAVE $7.00 - $14.00

ALL SKI JACKETS
Priced at $19.98
NOW $15.98

ALL PLAID JACKETS
QUILTED LINING
Reg. $27.98
NOW $22.38

SAVE $10 on GWG DENIM PARKAS



400 Pair Slacks
All exchangable after Xmas
Priced from $15.00 - $32.50
SAVE $3.00 - $6.50

700 Shirts & Sweaters
20% OFF
All exchangable after Xmas
Priced from $10.00 - 30.00
SAVE $2.00 - $6.00

ALL LADIES' SKIRTS
LONG PATTERNED
- Regular length and Goucho
1/3 OFF

3rd DIMENSION & PANTMAN CO-ORDINATES
Blouses, slacks, vests and jackets - You get a real fit by picking a different size top to go with the right size slack.



GWG BOYS' & GIRLS JEANS & CORDS
SIZES 8-18
20% OFF

SORRY: 10% ONLY OFF DENIM & CORD JEANS

CHARGEX OR MASTER CHARGE

EXTRA SPECIAL
POSLUN PANT COATS 25% OFF
LONG LENTH 20% OFF

Gentlemen—We will wrap it for you

ALL LEISURE SUITS 20% OFF
Priced from $60.00 - $100.00
SAVE $12.00 - $20.00

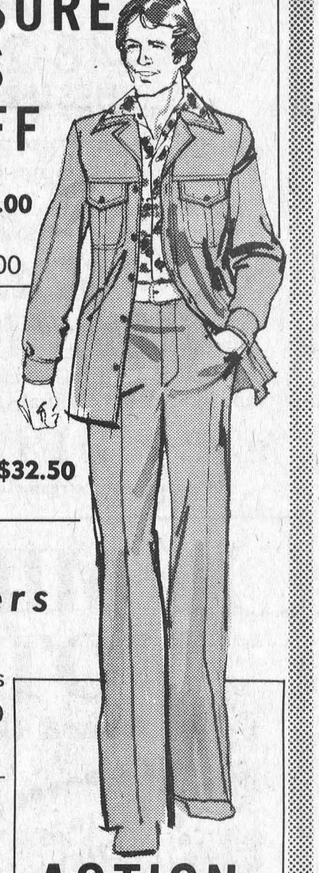

ACTION SLACKS
FOR CURLING, SKIING & BOWLING by CONQUEST & GWG

XMAS EXCHANGES from Dec. 27th to Dec. 31st ONLY

Enter the Clothing Barn's Great Escape Draw.
Escape the Canadian Winter for 7 carefree nights in the Sunny Bahamas. Win a trip for two on a "Sunflight" Jet to exciting Freeport in the Bahamas. Relax for 7 days at the luxurious Lacayàn Harbour Inn. Trip includes return air transportation from Ottawa, Montreal or Toronto, transfers to and from hotel and accommodation for two for seven nights. Trip must be taken by Sept. 1, 1976. 1 FREE TICKET just for dropping in and 1 FREE TICKET with every dollar purchase of dry goods. Draw to be made December 24, 1975

FURTHER DETAILS AT THE BARN

Arrangements by Thom Travel Agency, Morrisburg

THE CLOTHING **Barn**

CLOSED .....All Day On Mondays
Tuesday, Wednesday, Thursday .....9 to 8
Friday .....9 to 9
Saturday .....9 to 6
Sunday .....10 to 4

Tel. 543-2744
Hwy. 31, 2 mi. North of Morrisburg

CHESTERVILLE STORES HAVE THE Answers TO YOUR Gift Problems



FULTON BROS. LTD.

HOME HARDWARE
ELECTRICAL APPLIANCES

CANADIAN GENERAL ELECTRIC AUTOMATIC WASHERS — Heavy Duty Models, all with the famous trouble free "Filter Flow" system, and water level control to save water. Prices start as low as $349.00

G.E. AUTOMATIC CLOTHES DRYERS — with same trouble free performance. Start as low as $198.00

'MORSE' & 'ELECTROPHONIC' STEREO CONSOLES and component systems at very competitive prices.

SOUND DESIGN, A.M. & F.M. RADIO — with 8-track including speakers for only $99.95

Grocery & Home Hardware
448-2345
Electrical Department
448-2195

BYERS BUILDING SUPPLIES

For all your hardware and building needs

CAN OPENER WITH KNIFE SHARPENER	$14.88
PROCTOR-SILEX DELUXE TOASTER OVEN	$31.97
PHILIPS HI'N DRY HAIR BLOWER BLOWER	$26.97

CHESTERVILLE
448-3318

SEAWAY VALLEY PHARMACY

448-2492
CHESTERVILLE

PHILISHAVE TRIPLEHEAD 'SPECIAL' ELECTRIC SHAVER

Rotary action shaver with floating head, Universal motor 110-220 volt. Gift boxed.

$24.99

KODAK INSTAMATIC CAMERA OUTFIT

Includes Instamatic X15 Camera, 12 exposure Kodacolor 126 film, plus Magicube, wrist strap and instruction manual.

$19.99

plus many other bargains too numerous to mention

CY'S Produce

Queen St., Chesterville

COMPLETE LINE DAIRY PRODUCTS FROM SMITH DAIRY

EARLY IN THE WEEK FOOD SPECIALS

COCA COLA, 10 oz. cans, per case	$4.29
LANTHIER BREAD, white, 24 oz. loaf	39c
BULK COOKIES, lb.	79c

448-3212

McMILLAN MOTORS

New & Used Cars

1976 CHEVS ALSO AVAILABLE



Be Glad Not Sad . . . Come My Way

448-3247
HOME: 448-2350

JANMART

Check These Values

CHILDREN'S LONG SLEEVE PULLOVERS, 2-6X	$1.98
Size (8-14)	$2.98
DENIM SHOULDER BAGS	$3.98
MEN'S LONG SLEEVE SHIRTS	$4.98

Look over our new arrivals

Crochet Cotton — Handbags — Ladies Blouses and Sweaters — Toys and Games — Books and Magazines — Giftwares — Perfumes — Gloves and Mitts — Wallets

Ask about our lay away plan

King St., Chesterville 448-3396

BERNIE'S FURNITURE & CARPET CENTRE

SYLVANIA 20" 100% SOLID STATE COLOR T.V.

$549.00

CHESTERVILLE 448-2927

25

Shopping Days 'til Christmas!

CO-OP UNITED CO-OPERATIVES OF ONTARIO

MEN'S SUEDINE VESTS, with zipper front, reg. $8.95	$7.95
DELUXE LINED PARKA, with a dome and zipper front, Reg. $33.95	$31.50
MEN'S PLAID SPORTS SUBURBAN BROWN & TAN CHECK CAR-COAT reg. $37.95	$34.95

448-2377
CHESTERVILLE

YOUR COMMUNITY SHOPPING CENTRE

A. T. DAVID & SONS

Wide Range of Toys
Christmas Decorations
Boxed Gifts and Writing Paper

448-2370

Bogart Motor Sales Ltd.

Datsun Sales & Service
Westinghouse Appliances
Ski-doo Snowmobiles

DATSUN

448-2488



AL-AMOUR LADIES WEAR

King Street, Chesterville
448-3370

NEW ARRIVALS —

LONG DRESSES
for the holiday season
BECAUSE SHE LIKES NICE THINGS . . .
GIVE HER LOUNGE WEAR FROM VAN RAALTE

OPEN — 9 a.m. to 6 p.m.
Tuesday to Saturday;
Friday until 9 p.m.
CLOSED — Monday

TOP O' THE LIST GIFT IDEAS for EVERYONE!



NOVELTIES • BOOKS • MODELS • METAL CAST TOYS • DOLLS • DOLL CLOTHES • SMALL APPLIANCES • WORK CLOTHES • BOOTS • HARDWARE
• MEN'S THERMAL AND WOOL UNDERWEAR • SNOWMOBILE SUITS PLUS A LARGE SELECTION OF SNOWMOBILE ACCESSORIES

STORE HOURS — OPEN WEEKLY 7 a.m. to 5 p.m.
Friday till 9 p.m.
CLOSED WEDNESDAY AFTERNOON

(except from December 17 to 23 open every night until 9 p.m.

SPECIAL FOR 2 WEEKS
Fina Poly-B Snowmobile Oil
40-1 or 20-1 mix
12 qts. $15.00 a case

With every purchase amounting to $15.00 you get a chance on
1. Black & Decker Work-Mate Bench
2. Snowmobile Suit
3. Blue Denim Jeans and Jacket Set

A. T. ALLISON & SONS

INKERMAN, ONT. — 989-2818

Chesterville Rotary Club

WINE & CHEESE

PARTY

Sat., Nov. 29



Refreshments DANCING DOOR PRIZES

$6.00 per couple

CHESTERVILLE
LEGION HALL

Letter To The Editor

November 22, 1975

The Editor,
The Chesterville Record,
Chesterville, Ont.
Dear Sir:

We, the undersigned chairmen or presidents of various recretional or service clubs, wish to make public a "wrong" which we feel needs to be made right.

The Council and Reeve of the Village of Chesterville have recently raised the rates for rental of the Community Hall to $75.00, while the going rate for the Arena will be $125.00.

We would like to know how Council, in all seriousness, can charge this rate to Clubs which have, for years, helped subsidize the cost of Recreation in Chesterville, and, for all intents and purposes, were the driving force behind the Pool, the Park Pavillion, the Chesterville and District Arena, and the "new-look" ball diamond?

You will argue, of course, that the auditor sees recreation funds going out, with little or no revenue coming in. And no doubt you will have to "show" some revenue in your books.

What you can't "show" in your books are the countless man-hours spent by volunteer help in this district to raise funds to improve Chesterville's recreational facilities. You can't "show" in your books kids walking for Rotary, the Chamber of Commerce's receipts for the Carlton Showband, the goalie equipment which the Minor Hockey Booster Club buys for Minor Hockey, the loss shown by the Figure Skating Club because $75.00 came "off the top" for hall rental!

And the strange thing is, you get nearly all of our hard-earned money anyway! So not only do you want the cake, but it seems that you are also very hungry. Appreciation for subsidies can be shown in small ways. Waiving hall or arena rentals for groups subsidizing a recreation activity is one way. Encouraging makes far better sense than discouraging.

We hope a change in policy will be forthcoming.

Yours truly,
H. Allison, President,
Chesterville Rotary Club.

W. Giles, President,
Chesterville Booster Club.

B Harper, Chairman,
Chesterville & District Minor Hockey.

R. Larose, President,
Chesterville Figure Skating Club.

N. LaSalle, Chairman,
Chesterville Girl's Softball.

B. Kennedy, President,
Chesterville Chamber of Commerce.

Mac LaSalle
(Novice Convenor).

OPEN 7 DAYS A WEEK

PRESTONE ANTI-FREEZE, gal. $6.95
GAINES GRAVY TRAIN DOG FOOD
20 lb. bag $5.49
LIBBY'S ASS'T. JUICES
Blended Grapefruit, Orange
48 oz. tins 69c

A NICE SELECTION OF
CHRISTMAS CAKES AND COOKIES

A FULL RANGE OF MAGAZINES AND BOOKS

STORE HOURS
Monday to Saturday — 8 a.m. to 9 p.m.
Sunday — 10:00 a.m. to 5:00 p.m.

DOUG'S SERVICE

'Your Friendly Food Store'
NEWINGTON, ONT.
PHONE: 346-5689

GM MARK OF EXCELLENCE

THIS IS IT!

MAKE A DEAL BEFORE
DECEMBER 31
AND YOU CAN SAVE THE
ONTARIO SALES TAX!

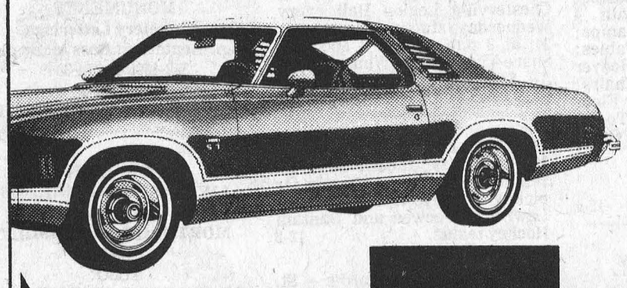

OLDSMOBILE SIGN OF LEADERSHIP GM

Chevrolet

SEE THE COMPLETE LINE OF
CHEVROLET AND OLDSMOBILE CARS.

AND THERE'S A GREAT
LINEUP OF CHEVROLET TRUCKS.

OPEN: MONDAY THRU FRIDAY 9-9
SATURDAY UNTIL 3:30 P.M.

Upper Canada Motor Sales

Morrisburg, Ont. — 543-2925

John A. Allison
REAL ESTATE
MORRISBURG

NEW LISTING — Built in 1974, 3-bedroom Bungalow on Lakeshore Dr., Morrisburg. This home provides a splendid view of the Lake. Available January 1, 1976.

FOR SERVICE AND SATISFACTION

Call:
Leon Marcellus
CHESTERVILLE
448-2444

HAULAGE & BACKHOE SERVICE

— Pit-run Gravel
— Fill
— Sand
— Topsoil
— Excavating
— Trucking

MONAST'S
CHESTERVILLE
ONT.
448-2856
or 448-2168

Ingleside-Osnabruck Rotary

Club approves '75 nominations

Ingleside-Osnabruck Rotary Club, when meeting in regular session on November 19th, had as guest speaker, John Meehan of Australia. John is studying computer control at McGill University on a Rotary Foundation Scholarship. He has a Masters Degree in Electrical Engineering from the University of Newcastle. The speaker, who had seen his first snow since recently coming to Canada, took the members on an interesting visit to Australia, via slides. A question and answer period followed. Mr. Meehan was introduced by John Fleming.

Several visitors were welcomed to the club which included three Rotarians from Cornwall and a son of one of the members.

Bill Mullin gave the report of the nominating committee naming the officers for the year beginning in July, 1976 — Past President, Ross Walker; President, Dalton Cleary; Vice-President, Earl Jeacle; Secretary, Bill Demerling; Treasurer, John Fleming; Directors, Jim Zeran, Garnet Ezard, Cliff Rombough and Ray Murphy.

CANCER CAN BE BEATEN

CANADIAN CANCER SOCIETY

GENERAL CONTRACTORS • COMMERCIAL • RESIDENTIAL
448-2543 or 984-2664

DCL DINGWALL CONSTRUCTION LTD.
R. R. 3, CHESTERVILLE, ONT. K0C 1H0

CUSTOM BUILT HOMES • REMODELLING

AT FULTON BROS.

Anybody can shop and save!



KLEENEX FACIAL TISSUE, pkgs. of 200
2 for $1.00
SPLENDOR SPAGHETTI OR READY CUT MACARONI, 2 lb. pkg. 49c
DELSEY BATHROOM TISSUE, 2 roll pkgs.
2 for $1.00

MOMS SOFT MARGARINE
1 lb. cont. 55c
WESTON BRAN MUFFINS
pkg. of 6 ..... 69c
LOWNEY CHERRY BLOSSOM CHOCOLATE BARS, pkg. of 10 ..... $1.69
BUFFERIN TABLETS, btl. of 48 ..... 69c
COLGATE TOOTHPASTE
100 ml. tube 99c
KLEENEX PAPER TOWELS
2 roll pkg. 79c
BICKS MANZANILLA OLIVES 89c
GLAD GARBAGE BAGS
pkg. of 10 ..... 99c

TABLE POTATOES, 25 lb. ea. $1.79
FLORIDA ORANGES, 125's, doz. 58c
DELICIOUS APPLES, 3 lb.
cello bag, ea. 58c
ROSEBUD RADISHES, 2, 6 oz. cello bags 29c
FRESH GREEN ONIONS, 2 bunches 29c
WAXED RUTABAGAS, lb. 11c

ALLENS VITAMINIZED APPLE JUICE
48 fl. oz. tin 48c
BRIGHT'S FANCY TOMATO JUICE
48 fl. oz. tin 49c
GREEN GIANT NIBLETS FANCY KERNEL CORN, 12 fl. oz. tin 36c
BICKS BABY DILL PICKLES
15 fl. oz. jar 59c

PICK THE HIDDEN TIME WINNERS
Week of Nov. 17 to 22
Mrs. Keyes Smith
Mark McMillan

MEATS

BUDGET BEEF

BONELESS ROUND STEAKS, lb. $1.27
WHOLE CUT-UP FRYING CHICKEN, lb. 89c
SIRLOIN TIP STEAKS, BEEF HIP, lb. $1.47
FRESH CHICKEN QUARTERS, lb. 99c
TOP ROUND STEAKS, lb. $1.57
BEEF HIP CUBE STEAKS, lb. $1.98
CHICKEN LEGS, lb. $1.19
SLICED BEEF LIVER, lb. 78c
MARY MILES, SMOKED PICNIC SHOULDER, lb. $1.19
SCHNEIDERS FROZEN HAMBURG PATTIES, lb. 99c
SCHNEIDERS SLICED COOKED HAM, 6 oz. pkg. $1.28
EYE OF THE ROUND STEAKS, lb. $1.98

FULTON BROS.
LIMITED
HOME HARDWARE, ELECTRICAL APPLIANCES

Grocery & Home Hardware
448-2345

Electrical Department
448-2195

Classified advertising

Dial — 448-2144 or 448-2137 for Want Ad Service

CROWDER MONUMENTS
WILLIAMSBURG
CEMETERY
(DWIGHT CROWDER, PROP.)
LETTERING
... where one of the best can be bought for less!
535-2683
March 1976

ESTD B 1905
BROWNLEE
Funeral Home
Finch, Ontario
AMBULANCE
SERVICE
984-2234
46tf

BE SURE TO VISIT
DEE-J RESTAURANT
In Finch
FOR FOOD AT ITS BEST
OPEN
SUNDAY — 11 a.m.-9 p.m.
MON. — THURS.
7:30 a.m. — 9:00 p.m.
FRIDAY — 7:30 a.m.-11 p.m.
SATURDAY — 11 a.m.-11 p.m.

BACKHOE SERVICE and TRUCKING
R. Van Gilst
774-3311

Vice & Craig Ltd.
FUNERAL HOMES
METCALFE, WINCHESTER AND CHESTERVILLE
774-2120
one convenient phone number serves all three locations

WANTED
USED RIFLES & SHOTGUNS
WE BUY
SELL • TRADE
L & M GUNS
1 mile South of St. Andrew's on Highway 138
932-5583 26tf

RAYMOND PROVOST CARTAGE CO. LTD.
Sand and Gravel
Top Soil and Fill
Crysler, Ont.
Phone: 987-2118
32tf

FOR SALE

FOR SALE — Cedar Hedging, 3 ft. $1.00; 4 ft. $1.25; 5 ft. $1.50; over 5 ft. $2.00, also planted at 50c foot. Free delivery, 658-5213. 33tf

FOR SALE — DeLaval Pipeline Milkers; new and used Bulk Tanks, Vacuum Pumps, Pail Milkers and other Dairy Equipment. — Murphy Sales and Service, Garry Murphy, Brinston, 652-4713, evenings 535-2192. 25tf

FOR SALE — Government inspected sides of beef, and sides of pork available. Cut and wrapped for freezer. — Earl's Meats, 448-2324, Chesterville. 46tf

FOR SALE — 14' x 68' Mobile Home, new, fully furnished; 12' x 68' Mobile Home, new, fully furnished. May be seen at Springholm Park, by appointment. Can be set up in Park or delivered to your lot. 57' x 10' Mobile Home (Champion), used, fully furnished, ideal for cottage or home. — Irwin Holmes, 774-2434, if no answer try 774-5407. 44tf

FOR SALE — Baled Hay and Straw delivered — Jean-Paul Larocque, Alfred, Ontario. 613-679-2734. 46tf

GENERAL WELDING, IRON WORK AND RAILINGS — Contact Casey Tym, 3½ miles North of Chesterville, on paved road. — 448-3188. 46tf

FOR SALE — Homelite Chain Saws, New and used; good stock of parts; chain on hand. Mechanic on duty. — R. H. Beckstead, I.H. Parts, Sales and Service, Williamsburg, 535-2103. 46tf

FOR SALE — Baled Hay and straw, delivered — Andre Pare, 679-2303. 47tf

FOR SALE — Hydro Poles, 30 ft. and 35 ft.; Fence Posts, different sizes; Anchor Posts, Corn Crib Poles, Braces. — W. J. McDonald, 932-2735. 47tf

FOR SALE — 400 Yards Velvet Ends. Buy now while we have variety of colors. — D. & K. Fabrics, Morrisburg Mall. 14-4

For Sale
Apples
Smyth's Orchard
Bring your own Containers
652-4089
Dundela
Opened 'til dark
47tf

FOR SALE — Dry shelled Corn, Barley or Wheat, $6.00 per cwt.; Ground Corn, Barley and Wheat, mixed, $6.50 per cwt. — Geo. Crites, Maxville, 527-5393. 6tf

FOR SALE — Spring Colt. — 448-2336. 8tf

FOR SALE — Winter Wear; Army Type Parkas; 1 Piece and 2 Piece Snow Suite, etc. All sizes. Usual low prices. All Canadian made. — D. & K. Fabrics, Morrisburg Mall. 14-4

FOR SALE — New and used Snowmobile Parts. Special this month new 15" Centre Drive Tracks to fit Alouette and Yamaha, etc. $69.95. — Sam's Body Shop, R. R. 2, Ingleside, at Gallingertown, 537-2482, anytime. 12-4

FOR SALE — International Disc Harrow, 12 ft., like new — 347-3076. 12

FOR SALE — We have a full line of Ski-Doo Clothing, Helmets, Boots, Etc. Toques, Reg. $3.98, now $1.99. All clothing up to 50 percent off. Buy now for Christmas and save, as we are overstocked — Bogart Motor Sales Ltd., Chesterville. No phone calls, please. 12-3

FOR SALE -- 1972 Ford ½ ton, V-8, Aut., Radio, P.B. HD Suspension. — 534-2508. 14-3

FOR SALE — 1968 Chevelle, SS396, 4-barrel, Posi-trac, good condition. — 346-5707. 12

FOR SALE — Stilh Chain Saws, several models in stock. Phone 987-2802, Crysler Home Centre, Crysler Ont. 12-2

FOR SALE — Northrup King Seeds. Order your Hybrid Corn and Forages now. Your local dealers, Don MacLean, R.R. 3, Ingleside, 984-2285; Harry Dusomos, R.R. 2, Finch, 346-5625; Dave McIntosh, R.R. 1, Williamsburg, 774-5952. 10tf

FOR SALE — Pony Sleigh and cart; 3 Kitchen Chairs and Antique Rocker. — 984-2289. 12-2

CATTLE FOR SALE — Young Stock, Charolais or Hereford Heifers. — 543-2442 anytime, Charlie Robertson, R. R. 1, Morrisburg. 12

FOR SALE

FOR SALE — Purebred registered Holstein 2-year-old; Holstein 3-year-old; 2 Angus Heifers, 2 years; 2 Hereford Heifers, 2 years; 2 Holstein Heifers, crossed, 3 years; Holstein Calf. — 543-2242 after 6 p.m. 12-2

FOR SALE — Craft items now in stock. All types beads; Fur; Macrame Jute; Accessories for Flowers; Purse Handles; Lamp Shade Frames and Chain Kits; etc. — D. & K. Fabrics, Morrisburg Mall. 14-4

FOR SALE — Fresh Shop Hogs, by the side, 60-75 lb. avg., 94c lb., cut and wrapped for freezer. — Country Meat Market, Dunbar, 448-2123. 19tf

FOR SALE — Printed Poplin; Patterns Hockey Teams and other Sports; Great for bedspreads and curtains. Special $1.59 yard. — K. & K. Fabrics, Morrisburg Mall. 14-4

PIANOS FOR SALE — Various prices. — 448-3245. 14-4

FOR SALE — Beautiful Muskrat Fur Coat, size 16. $100.00. — 987-2020. 12-2

FOR SALE — Holstein Springer, 2nd Calf Heifer, due in 10 days. — 346-5965. 12

FOR SALE — Junior Encyclopedia, suitable for primary school students. — 448-2394. 12

FOR SALE — Bombardier Ski-Doo, in like-new condition. — 448-2394. 12

BAKE SALE — Brownies Bake Sale in the Women's Institute Room in the Town Hall, Saturday, November 29 from 1:30 to 3 p.m. 12-1

FOR SALE — Fresh Summer Savory. — 984-2054 or 984-2265. 15-4

FOR SALE — 1972 Mustang, V8, many extras, good condition; Pool Table, 7' x 3', with snooker balls. — 448-2949. 12

FOR SALE — 1972 Ski-doo, 18 H.P.; Ski-doo Cutter Mark I; 5 Gerbils and cage; Pair Ladies' Skates, size 7. — 448-2564, after 5 p.m. 12-1

FOR SALE — 1971 Moto-Ski Grand Prix, 24 H.P., Trailer, Civer and Accessories. Best offer. — 346-5591. 13-2

FOR SALE — 1972 Chrysler Newport, blue with white vinyl top, safety checked. — 448-3182 after 5 p.m. 12

FOR SALE — 1972 Moto Ski Snowmobile, 19 h.p. single. Top condition. — James Bailey, 448-2790. 13

FOR SALE — 18", 24" and 30" used Culverts. — Contact Stan VandenBosch, President Chesterville and District Agricultural Society. 13-2

FOR SALE — 1968 Pontiac Strato Chief, 327 motor, as is — 448-2575. 12-1

PRE-CHRISTMAS SPECIAL — New 26" Panasonic Television, model PC2643, Quatrecolour, 100 percent solid state. One only. — 537-2515. 12-1

FOR SALE — 2 Snow Tires with rims, for Chevrolet or Oldsmobile, H78 x 15, mileage 4500. — Bill Marcellus, 448-2123. 12tf

FOR SALE — Canadian General Electric Automatic Washers, heavy duty models, all with the famous trouble free "Filter Flow" system and water level control to save water, start as low as $349.00; G. E. Automatic Clothes Dryers, with same trouble free performance, start as low as $198.00; Morse and Electrophonic Stereo Consoles and Component Systems at very competitive prices; "Sound Design" AM FM Radio with 8 track, including speakers, for only $99.95. — Fulton's TV and Appliances, Sales and Service, 448-2195, Chesterville. 12-1

FOR SALE — Chinese Chow Purebred Pup; Deep Well Pump. — 448-2410. 13

FOR SALE — James Keller and Sons Ltd., Dundee Orange Marmalade, product of Scotland and packed for Nestle Canada Ltd.; or another good Scotch taste, Marshall's Scotch Herring and Tomato Sauce. — Available at Ormond General Store, 774-2730. 13-2

FOR SALE — 2-cylinder Curtis Air Compressor, good condition, 3 h.p., 3 phase, 220 volt. $185.00 cash. — Phone days 543-2937, ext. 5; evenings 534-2463. 12-1

FOR SALE — 1967 Plymouth Fury II, 318 motor, sell as is, no reasonable offer refused; also Ducks ready for killing. — 774-5252 or 535-2155. 12-1

SALES & SERVICE — Water Pumps; Water Conditioners; Chlorinators and Filters for sediment, odour and taste. Plumbing Supplies. — R. Keith MacMillan, Finch, Ont., 984-2844. 27tf

NOTICES

THINK SAFETY — Have a railing isntalled in those potential danger areas. Why wait until spring, do it now before the snow and ice. Prefabricated to your specifications. General Welding repair work. — Gallingertown Prefabrications, 537-2606, R.R. 2, Ingleside. 11tf

OPPORTUNITY — Exciting New Vacation-Certificates. Nothing like them anywhere. Everybody wants one. Holder receives four days, 3 nights accommodation at U.S. Resort. You select. $100. value. Short resume $5.00 (refundable) brings sample Certificate, Dealership. Free Details. — Helmut Boettger, 818-16 Ave., N.W., Calgary, Canada. 4tf

ALCOHOLICS ANNONYMOUS — Do you have a desire to do something about your drinking? There are no dues or fees for AA membership, the only requirement is a desire to stop drinking. For Information concerning AA or Alanon (Families of Alcholics) call 448-2986 or 984-2708 or write Box 559, Winchester. 39tf

NOTICES — Singer-Sales, service or rentals for home service: Call Fabrics Unlimited, 774-2207. Shop service or demonstration at the Fabric Shop, 125 Main St., Kemptville, Saturday, between 11 and 4. Minor tune-ups. While you wait. — 258-3139. 4tf

NOTICE — "Need Drain Tile". Available now in Winchester, west end, opposite the Arena. Contact Winchester Drain Tile Ltd., 774-3131. After hours call Dave Sloane, 774-3407. 10tf

NEW AND USED BULK TANKS, SALES AND SERVICE — 300, 400, 500, 600 gals., and up; Surge Buckets; Vacuum Pumps, large and small; Dumping Stations; Water Bowls. — Peter Babcock, 448-2909, Shop 448-2752. 46tf

LOST — 2-year-old Holstein Heifer with tag in lower part of right ear. — 448-2241. 13

LOST — A Holstein Heifer strayed from my pasture, near Grantly. She has an orange ear tag and the number on the tag is between 1 and 90. — Finder please contact Clifton Merkley, R. R. 1, Chesterville, 448-2719. 12-1

CONSEIL D'EDUCATION DES COMTES DE STORMONT, DUNDAS & GLENGARRY
COUNTY BOARD OF EDUCATION
requires for period Jan. 1, 1976 to June 30, 1976, full time
KINDERGARTEN TEACHER FOR FOR MORRISBURG PUBLIC SCHOOL
Application by telephone or in writing will be received by —
Mr. Stuart Peters
Principal
Morrisburg Public School,
Box 279,
Morrisburg, Ont. KOC 1XO
Tel. (613) 543-3166
S. W. Libbey,
Chairman.
T. R. Leger,
Director
13-2

CONSEIL D'EDUCATION DES COMTES DE STORMONT, DUNDAS & GLENGARRY
COUNTY BOARD OF EDUCATION
Requires for January 5, 1976
1. **TEACHER — ½ time Grade 7 English at Rothwell Public School**
Principal — Mr. Earl Jeacle
P.O. Box 268,
Ingleside, Ont. KOC 1MO 613-537-2474
2. **TEACHER — ½ time Grade 6 at Sydney Street Public School**
Principal — Mr. Ray Thompson
780 Sydney St.,
Cornwall, Ont.
K6H3J6, 613-932-8083
Written applications will be received by the Principals of the respective schools. Interested teachers may apply by telephone or in writing for both positions or one position only.
S. W. Libbey,
Chairman.
T. R. Leger,
Director.
12-2

Advertising helps good things happen.

WANTED

HELP WANTED — We've got a job for you. If you are a good neighbour, have use of a car, like meeting and helping people and have a flexible daily schedule. Add a second paycheck to your household. Consider a career with Welcome Wagon. — To arrange an interview please phone collect Mrs. Sullivan, Ottawa, Ontario, 829-3358. 13-3

WANTED — Old Hand Guns, Rifles, Shotguns, Muzzle Loaders. — 448-2832. after 6 p.m. 12

HELP WANTED — Cleaning help wanted, preferably couple. — Apply in person to the Pioneer Hotel, Williamsburg. 7tf

WANTED TO BUY — Used Furniture, Pocket book novels. — Martelle Used Furniture, 25 Pitt St., Cornwall, 932-3151. 24tf

RUG CLEANING — Special Deep Steam Extraction. — James A. Beattie, P.O. Box 621, Winchester, Ont. — 774-3135. 32tf

BULK MILK TANKS — Sales and Service — R. Keith MacMillan Finch, Ont., 984-2844. 27tf

WANTED TO BUY — Antique Books, Dolls, Tools, Oil Lamps, Cupboards, Dishes, Corner Cupboards, Brass Beds, etc. — Cecil MacNabb, Morewood, 448-2047. 31tf

ARTICLES WANTED — Top prices paid for scrap metal, brass, copper, lead, batteries, radiators, paper. — L. R. Bell and Son, 840 Amelia St., Cornwall, Ont. 933-1119. 43tf

WANTED — Old or wrecked Snowmobiles, in any condition. — 537-2482. 12-4

WANTED — Good home for two house-trained kittens. — Kim Miltimore, 448-2014. 12-1

WANTED — Would like to exchange rides from Chesterville to Ottawa two or three days weekly, leaving 7 a.m. arriving back 5 p.m. — 448-2630. 12-1

STEAM CLEANING — Carpet and Upholestry Cleaning. Free estimates. Phil McMillan Prop., — 984-2777, anytime. 12-tf

NOTICE — Will do all types of sewing. — 984-2468. 13-2

STRAYED — On our property, Holstein Heifer, approximately 18 mos. old. Can be identified by ear tag number. Owner may claim by reimbursing finder. — 984-2319. 12-1

NOTICE — hairdressing for shut-ins, available anytime by appointment. — Marion Crites, 537-2383. 13

NOTICE — Anyone having a claim against a Michelin Tire, size 37.5 x 39 x R, Type B — Contact William Mesman, R. R. 2 Finch, Ontario. 12-2

HELP WANTED
MALE and FEMALE for PLANT WORK
Apply in person to:
Dutch Sash & Door Co. Ltd.
Morewood, Ont.
1tf

GORDON ROSS
AUCTIONEER
28 Maple St.
INGLESIDE, ONT.
537-2289

FOR RENT

FOR RENT — 3-bedroom Apartment near Winchester. Available immediately. — 774-2906 after 6 p.m. 12-1

FOR RENT — Apartment in Chesterville. Available immediately. — Louis Moriarty, 448-2043. 12-1

FOR RENT — On Main St., Chesterville, room 12' x 24', suitable for small office. — Louis Moriarty, Chesterville, 448-2043. 12-1

RENTAL EQUIPMENT — Bulldozers, Loaders, Backhoe, Air Compressor. Trucks. Gravel, Crushed Stone and Fill. — Sullivan Bros. Ltd., 448-2332. 42tf

COMING EVENTS

DANCE — Seaway Valley Snowmobile Association will sponsor a Snowmobile Dance on November 29, 1975, 8:30 to 1:00 a.m., in Knights' of Columbus Hall, Glen Walter. Orchestra, "Sounds of Times". $3.00 per couple. Everyone welcome. 12-1

CHRISTMAS TEA AND BAZAAR — Will be sponsored by Chalmers United Church Women, Finch, in the Church basement, on Saturday, November 29, from 2 to 5 p.m. 12-1

SQUARE DANCING — Would you like to learn Modern Square Dancing? Then you are invited to Kuntry Kusin Square Dancers' "Open House" on Wednesday, December 3, at 8:30 p.m. at N.D.D.H.S. Young and old welcome. 12

MEETING NOTICE — You are invited to a meeting sponsored by the National Farmers Union, Local 323, Friday, November 28th at 8:30 p.m. in the Berwick Community Hall. Concerning the Canadian Dairy Commission's 25 percent hold-back on milk subsidies. Come and state your opinions and listen to others. Let's not stay home and complain — attend the meeting and try to do something about it. 12-1

GUY LOMBARDO AND HIS ROYAL CANADIANS — Once again the Metcalfe Recreational Association will present Guy Lombardo and His Royal Canadians in the Community Centre, Metcalfe, Ontario, on Tuesday, June 1st, 1976. Dancing from 9 p.m. to 12:30 a.m. Admission by ticket only at $10.00 per person. Tickets will go on sale Dec. 1st, 1975 from R. A. Ticket sellers. Contact Mrs. Effie Morris at 821-2042 or Mrs. Doris Cooper at 821-2732. 12

NOTICES

AUCTION SALE

Three Consignments of Fine Household Furniture and Effects
BOLTON BUILDING
Eamer's Corners
SATURDAY, NOV., 29, 1975
10:00 a.m.
A partial list includes — Dining Room Table, Chairs and Buffet; Bedroom Suite; Assorted Tables, including end tables and coffee tables; Chesterfield and Chair; Platform Rockers; Bookcase; Chrome Kitchen Set with 4 chairs; Lamps; Pole Lamps; Hassock; Oak Office Tables; Small Desk with chair; Hoover Polisher; Scales; Lawn Chairs; Aluminum Door; Coleman Floor Furnace; Oil Tank; Tools, including Skill Saw; Many Other Articles.
TERMS — CASH
AUCTIONEER —
R. Harold Brown 12-1

AUCTION SALE

At Van Allen's Auction and Appraisal Service
Just West of Iroquois on Highway 1
MONDAY, DECEMBER 1, 1975
Starting at 6 p.m.
Antiques, Modern Furniture, Electrical Appliances, Dishes, Rugs, Crocks, Good Brass Bed, 54"; some nice stripped pieces; Many Other Articles.
Viewing from 1 p.m. to sale time day of sale
SALE INDOORS
TERMS — CASH
AUCTIONEER —
Ralph Van Allen, 652-4533 12-1

NOTICE TO CREDITORS AND OTHERS
IN THE MATTER OF THE Estate of KELLOCK G. MOFFAT, late of Morewood, in the Township of Winchester, in the County of Dundas, Retired Sign Painter, deceased.
NOTICE is hereby given, pursuant to The Trustee Act, that all persons having claims or demands against the Estate of KELLOCK G. MOFFAT, late of Morewood, in the Township of Winchester, in the County of Dundas, Retired Sign Painter, deceased, who died on the 22nd day of August, 1975, are required to deliver, or send post prepaid, full particulars of their claims to the undersigned Solicitors for the Executors of the last Will and Testament of the above-mentioned decedent, on or before the 20th day of December, 1975.
TAKE NOTICE that after such last-mentioned date, the Executors will proceed to distribute the assets among the parties entitled thereto, having regard only to the claims of which notice shall then have been received by them.
DATED at Chesterville, in the County of Dundas, this 20th day of November, 1975.
Douglas Hunter,
Morewood, Ontario,
Charles McLaughlin,
Chesterville, Ontario.
Executors
by Cass & Cass
Chesterville, Ontario,
their Solicitors.
14-3

BINGOS — Royal Canadian Legion, Branch 538, Williamsburg, Ont. Will hold Cash Bingos every Wednesday night starting October 8, at 8:00 p.m. at Boucks Hill. 2tf

PUBLIC MEETING — Of the Berwick Recreation Centre to elect the new executive, to be held on Tuesday, December 9th, 1975 at 8:30 p.m. at the Berwick Public School. 13-2

WINE AND CHEESE PARTY — Sponsored by Chesterville Rotary Club, Chesterville Legion Hall, Saturday, November 29. Dancing, refreshments; Door Prizes. Admission — $6.00 per couple. 12-3

RUMMAGE AND BAKE SALE sponsored by the Dunbar Ladies Aid, Dunbar Community Centre, Saturday, November 29 from 10 a.m. to 4 p.m. 12-2

40TH WEDDING ANNIVERSARY — In honour of Mr. and Mrs. Dan McMahon will be held on Saturday, November 29, in the Finch Community Arena. Ron Summers Orchestra. Lunch served. Everyone welcome. 12-2

TURKEY BINGO — Moose Creek Community Hall, Thursday, December 4. Grand Special, Side of Beef. 20 games starting at 8 p.m. Door Prize. All proceeds in aid of "Project '76". 12-2

WEDDING RECEPTION — In honour of Donna Mills, daughter of Mr. and Mrs. Earl Mills, and John Hanley, son of Mr. and Mrs. Robby Hanley, Saturday, November 29, 8 to 12 p.m., in the Avonmore Community Centre. The 'Country Four' orchestra. Everyone welcome. 12-2

TRI-COUNTY CRAFTS — Presents "All Around The Christmas Tree" a Christmas craft show, Saturday, November 29, Morrisburg Civic Building 10 a.m. — 8 p.m. Admission adults 50c, students 25c. Door prizes. 12-2

RECEPTION — In honour of Mr. and Mrs. Chris Johnstone (nee Janet Millson) will be held on Friday, November 28th, at the Crysler Community Centre. Refreshments. Good music. Lunch served. Everyone welcome. 12

BINGO — Will be held in Chesterville Legion Hall every Wednesday starting September 24, at 8 p.m. sharp. 3 specials. Share-The-Wealth, Winner-Take-All, $300.00 progressive Jackpot. $1.00 at door. 2tf

BOTTLE DRIVE — Saturday, November 29. Please save all refundable bottles and cans for pick-up by boys from Upper St. Lawrence Peewee and Bantam Hockey teams. 12-2

EUCHRE — St. Bernard's — St. Mary's C.P.T.A. will sponsor a Euchre in St. Mary's School on Sunday, November 30th at 8 p.m. Admission 75c. Prizes and refreshments. 12-2

MORRISBURG LIONS' BINGO — Jackpot $150.00. Winner take all over $125.00, 59 numbers. 15 regular games, and 5 Share-the-Wealth. First Tuesday of every month at 8 p.m. Morrisburg Civic Centre. Admission $1.00. 11tf

MUSICAL EVENING — Will be held in Elma United Church on Sunday, November 30, at 8 p.m. featuring the Seaway Choraliers, also a filmstrip on laying of cable in Atlantic Ocean from the John Cabot Ship by Mrs. June Boulerice. 12-1

WEDDING RECEPTION — In honour of Mr. and Mrs. Bill Pynenburg (nee Dianne St. Pierre) will be held in the Crysler Pavillon on Saturday November 29, at 9 p.m. Good music. Everyone welcome. 12-1

25TH WEDDING ANNIVERSARY — In honour of Basil and Joan Dennison will be held on Friday evening, November 28, 1975 at Bouck's Hill Legion Hall. Good music. Everyone welcome. 12

25TH WEDDING ANNIVERSARY — In honour of Mr. and Mrs. Allen McIntyre will be held in the Avonmore Community Centre on Friday evening November 28, 1975. Music Sylvester MacDonald and his County Clansmen. Lunch served. Refreshments available. Everyone welcome. 12

Professional Directory

FRED S. COONS
Fire, Auto, Casualty and Life Insurance
Chesterville 448-2398
Nov. 1975

JAMES R. MORAN
Life Assurance, Disability Income
Registered Retirement Plans
Family Plans
GREAT WEST LIFE CO.
College St. Chesterville, Ont.
PHONE: 448-2834
Sept. '75

CLEMENT INSURANCE AGENCY
Since 1893
GENERAL INSURANCE
Our knowledge and experience in Insurance enables us to give you first class, prompt, efficient service.
JOHN CLEMENT
Chesterville Ph. 448-2598
December, 1975

LICENSED AUCTIONEER
I solicit your attention:
I can give you a Complete Business-Like Sale Management Service. Costs no more.
R. HAROLD BROWN
Cornwall, R.R.2
Phone 932-7925 Area Code 613
March 1976

JACK H. BUSH
GENERAL INSURANCE AGENT
Automobile
Fire—Casualty
Farm Mutuals
Avonmore and Finch, Ont.
June 1975

HAROLD D. POAPST
Insurance and Real Estate Broker
Representative
GRENVILLE INSURANCE CO.
Automobile, Fire, Casualty, etc.
Phone Us Collect
PH. 774-2602 WINCHESTER
Aug. 1975

BICCUM AND McINTOSH LTD.
FOR COMPLETE INSURANCE SERVICE
Fire—Casualty—Life
Phone Collect
Chesterville
Phone 448-2854
Oct. 1975

BROCKVILLE MEMORIALS
MONUMENTS
Cemetery Lettering
Representative: Ross McConnell
342-4505 or 774-3349
Phone collect or write
March 1975

FOR YOUR LIFE INSURANCE NEEDS
including
MORTGAGE AND FAMILY PLANS
ALSO:
REGISTERED RETIREMENT SAVING PLANS
Call: Richard W. McDermid
346-2212 932-7495
Representing
Industrial Life Insurance Co.

LICENSED AUCTIONEER
Will handle all kinds of Farm or Household Auctions. Guaranteed results. Reasonable rates. Write or phone for dates at my expense.
DWIGHT TUPPER
CHESTERVILLE, R.R.1
Dec. 1975

COMING EVENT

CHRISTMAS DANCE — St. Bernard's Parish Annual Christmas Dance, Finch Community Centre, Saturday, December 6, 1975, 9-1. Music by Sylvester McDonald and His Clansmen. Smorgasbord Lunch. Admission $7.00 per couple. Everyone welcome. 13-2

CANADIAN CANCER SOCIETY
GIVE
• RESEARCH
• EDUCATION
• SERVICE

CLASSIFIED ADVERTISING RATES

FOR SALE, FOR RENT, HELP WANTED, ETC.; MARRIAGE, ENGAGEMENTS and COMING EVENTS - 18c a line counting five words to the line, minimum $1.25 first insertion. Subsequent insertions at 16c a line, with a $1.10 minimum. CARDS OF THANKS, 18c per 5-word line, minimum $1.25. IN MEMORIAMS, $1.25 plus 60c for each 4-line verse.

The Advertiser agrees that the publisher shall not be liable for damages arising out of errors in advertisements beyond the amount paid for the space actually occupied by the portion of the advertisement in which the error occurred whether such error is due to the negligence of the publisher's servants or otherwise, and there shall be no liability for non-insertion of any advertisement beyond the amount paid for such advertisement.

Classified advertising

Dial — 448-2144 or 448-2137 for Want Ad Service

NOTICE

NOTICE OF INTENTION TO PASS A BY-LAW Number 41-1975 under Section 446 of The Municipal Act, Chapter 284, R.S.O. as amended to close up and sell a road allowance.

TAKE NOTICE that the Corporation of the Township of Finch at its meeting to be held on Monday, the 22nd day of December, 1975 in the Township Office of the said Township of Finch, at Berwick, Ontario, at the hour of 8 o'clock in the evening to consider and if approved, to pass a by-law stopping up and selling that Part of the road allowance lying between lots 12 and 13, in the 9th concession of the Township of Finch, more particularly described in Schedule "A" set out hereunder.

AND TAKE NOTICE that the said Municipal Council will at the same time and place hear in person, or by his Counsel, Solicitor, or agent, any person who claims that his land will be prejudicially affected by the said By-law and who applied to be heard.

DATED this 20th day of November, 1975.

A. V. Empey,
Township Clerk,
Berwick, Ontario.

SCHEDULE "A"
to By-law No. 41-1975 of the Township of Finch

All and Singular those certain parcels or tracts of land and premises situate, lying and being in the Township of Finch, in the County of Stormont, and Province of Ontario, being composed of parts of the road allowance between Lot number 12 and Lot number 13 in the Ninth Concession of the said Township; which said parcels may be more particularly described as follows:

Premising that the bearings herein are astronomic, derived from observations on Polaris, and are referred to the meridian at Longitude 75 degrees 09 minutes 03 seconds West, passing through the northeasterly corner of the said Lot number 12.

FIRSTLY: Commencing at a point on the eastern limit of the said Lot number 12, distant 3469.7 feet measured North 29 degrees 55 minutes 40 seconds West thereon from the southeasterly corner thereof.

Thence North 29 degrees 55 minutes 40 seconds West, along the eastern limit of the said Lot number 12, a distance of 608.37 feet to the southern limit of Champagne Street.

Thence North 62 degrees 49 minutes 30 seconds East, along the southern limit of the said street, a distance of 66.08 feet to the western limit of the said Lot number 13.

Thence South 29 degrees 55 minutes 40 seconds East, along the western limit of the said Lot number 13, a distance of 156.41 feet to the western limit of County Road number 12 as widened by Registered Instrument number 16627 on file in the Registry Office for the Registry Division of Stormont.

Thence South 21 degrees 04 minutes 20 seconds East, along the said western limit, a distance of 251.94 feet.

Thence North 61 degrees 13 minutes 20 seconds East, a distance of 10.79 feet to the western limit of the said County Road number 12.

Thence South 21 degrees 15 minutes 40 seconds East, along the said western limit, a distance of 202.00 feet.

Thence South 61 degrees 13 minutes 20 seconds West, a distance of 7.57 feet to the point of commencement.

SECONDLY: Commencing at the northeasterly corner of the said Lot number 12.

Thence South 29 degrees 55 minutes 40 seconds East, along the eastern limit of the said Lot, a distance of 197.34 feet to the northern limit of the said Champagne Street.

Thence North 62 degrees 49 minutes 30 seconds East, along the said northern limit, a distance of 66.08 feet to the western limit of the said Lot number 13.

Thence North 29 degrees 55 minutes 40 seconds West, along the said western limit, a distance of 197.70 feet to the northwesterly corner of the said Lot number 13.

Thence South 62 degrees 31 minutes West, a distance of 66.06 feet to the point of commencement. 15-4

NOTICE TO CREDITORS AND OTHERS

IN THE MATTER OF the Estate of ROBERT W. GIBSON, late of the Township of Roxborough, in the County of Stormont, Labourer, deceased.

NOTICE IS HEREBY GIVEN, PURSUANT TO The Trustee Act, that all persons having claims or demands against the Estate of ROBERT W. GIBSON, late of the Township of Roxborough, in the County of Stormont, Labourer, deceased, who died on April 14, 1975, are required to deliver, or send post prepaid, full particulars of their claims to the undersigned Solicitors for the Executor of the last Will and Testament of the above-mentioned decedent. on or before the 20th day of December, 1975.

TAKE NOTICE that after such last mentioned date, the Executor will proceed to distribute the assets among the parties entitled thereto, having regard only to the claims of which notice shall then have been received by him.

DATED at Chesterville, Ontario, this 20th day of November, 1975.

Rupert C. Pollock,
Executor,
by Cass & Cass,
Chesterville, Ontario,
Solicitors to Executor.

TENDER
GARBARGE COLLECTION

Sealed tenders, marked Garbage Collection Tender, will be received by the undersigned until 4:00 p.m. December 2, 1975, for the collection and delivery to the landfill site of garbage, leaves, garden refuse, etc., in the village of Chesterville, beginning Jan. 1, 1976.

The tender shall state the type of packer truck and equipment to be used.

The tenderer shall provide adequate insurance against public liability and property damage and be responsible for all damages caused during collection and disposal of garbage.

The tenderer must abide by the village By-Laws re: waste collection and disposal.

The lowest or any tender may not necessarily be accepted.

G. L. Graham, Clerk,
The Village of Chesterville
12-3

CARDS OF THANKS

CARD OF THANKS

A very sincere thank you to all who helped in any way to make our 45th Anniversary such a happy occasion. Special thanks to our family who organized the party. All these thoughtful acts of kindness were very much appreciated and will always by remembered.

Wilbert and Golda Ouderkirk
12

CARD OF THANKS

I wish to extend sincere thanks to all who remembered me with cards, visits and gifts while I was a patient in Winchester District Memorial Hospital. Special thanks to Dr. Domanko, nurses and nursing staff.

John Edgerton
12

CARD OF THANKS

I would like to say thank you to my friends, relatives, to the teaching staff of Morewood and Nationview "mes amis", for their flowers, cards and visits while I was a patient in Winchester District Memorial Hospital. A special 'Thank You' to you Dr. Howard Justus, Edith Baker R.N., my sister Bonnie McLeod R.N., First Floor Nursing Staff and mom and dad for their special care.

Kay Helmer
12-1

CARD OF THANKS

Sincere thanks and appreciation to everyone for cards, gifts and visits during our stay at Winchester District Memorial Hospital. Special thanks to Dr. H. W. Justus, Dr. Barton, nurses and staff of Maternity Ward.

Linda and Angela Winters
12

WANTED
RAW FUR SKINS

We will buy all kinds of RAW FUR SKINS

at

TOP PRICES

LAVIMODIERE FURS LTD.
117 Montreal Road
CORNWALL, ONT.
932-4030

GARAGE OPEN ON SUNDAY

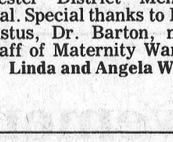

Dec. 7 — Lannin's
Dec. 14 — Al's
Dec. 21 — C. & M.
Dec. 28 — Sharkey's

ATTENTION FARMERS!!!

WOOD SHAVINGS
in 4 cu. ft. bales
MOLASSES
in Barrels

Quantity Discounts

HUMUS SHAVINGS LTD.
R.R. 1, Dunvegan
1-613-525-3379
Mtl. — 1-514-364-2100
12

Advertise with us and get results

The Canada Farm Labour Pool

FOR THE COUNTIES OF STORMONT AND DUNDAS

WANTED
FARM WORKERS

Turn your spare time into extra cash!

There is a continuing demand for casual farm workers (2 or 3 days work) to do odd jobs such as clipping cows, making building repairs, hauling feed, etc.

Farm operators may also be able to help out in their area.

Interested persons should either drop in to the

CANADA FARM LABOUR POOL
in Chesterville
or phone 448-2311

12-2

STX 340 440



Rugged trail riding demands a machine that hangs in there, on any terrain—no balking,no bogging down. Yamaha's '76 STX series are the performers. Features include slide-rail suspension with hydraulic shocks and a double sprocket drive track for a better power transfer, light-weight press-formed aluminum chassis, CDI ignition, twin carbs designed for efficient operation in colder weather conditions and wide, leaf springed skis with independant hydraulic dampers. It all adds up to an unbeatable machine for the adventure-minded.

The plus of course is Yamaha's top rated warranty and the Yamaha reputation for technology, quality and service.

Trailability PLUS...

DON WEEGAR SALES
MOREWOOD
448-2644

Yamaha 76
We're building a future...today

WINCHESTER MANAGEMENT & CONSULTANTS
WE SELL SERVICE
INCOME TAX, WILLS, ESTATES, PARTNERSHIPS
BOOKKEEPING, ACCOUNTING, VALUATING

C. HILL

P.O. Box 518 Phone - Winchester 774-2139
1tf

SHUR-GAIN

FARMERS

We are now equipped to provide you with one of the best feed services in the area today.

We guarantee our prices to be the lowest, provided the quality is the same.

BAGGED OR BULK FEED

There are Mobile Mills working on regular routes daily, with fully qualified and competent ment operating them.

LIQUID PROTEIN SUPPLEMENT

There is a Tank Truck at your service at all times.

If you have grain to grind and mix at the mill, we would appreciate receiving it on Tues. or Wed. if at all possible.

Our service cannot be beaten.

SHOVELS — FORKS — BROOMS — CLIPPERS

CLOSED ALL DAY SATURDAY
BEGINNING SATURDAY, NOVEMBER 22

CLEMENT
FEED & FARM SUPPLIES LTD.
15 MILL — CHESTERVILLE — TEL. 448-2161

Jets at their best . . .

Down Finch, tie Char-Lan

On Tuesday night, November 18th, at the Chesterville arena, the best crowd of the year was on hand to see what turned out to be one of the Jets best performances this year. A much improved Finch team provided the opposition, and from the opening face-off it was evident that skating and back checking were to play an important role in the final outcome.

Penalties hurt the Finch team

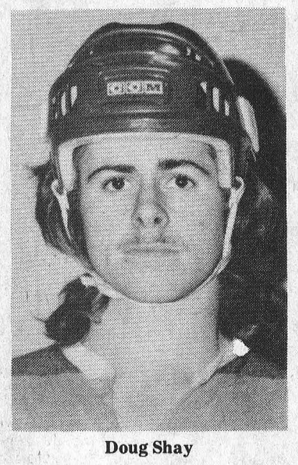

Doug Shay

in the first period, causing a bit of disorganization and resulting in an early Jet goal.

The second period saw excellent forechecking on both sides, shooting the puck in from the blue line and digging it out of the corners. Finch did an excellent job of covering the Jets' point men, which greatly reduced the number of shots.

In the third period the Jets slacked off a bit during the opening few minutes, allowing a Finch goal on a good passing play in front of the nets. This goal sparked the Jets and they went on to score two unanswered goals to win one of the best played games by two teams this year.

Final Score — Jets 4, Finch 1.
Shots on goal — Jets 47, Finch 34.

1st period Scoring — Chesterville, Garry Gallinger from Dave Arnold and John Elliott.

2nd Period scoring — Chesterville, Garry Gallinger from Dave Arnold and John Elliott.

3rd period scoring — Chesterville, Don Crowder from Larry Gallinger; Greg Beckstead from Larry Gallinger and Doug Shay; Finch, D. Rumer.

Penalties in game — Chesterville 9 and Finch 9.

Jets 4, Char-Lan 4

On Thursday night the Chesterville Jets travelled to Williamstown to play the Char-Lan team. Char-Lan are always tough to play, and tougher when they are at home.

The game featured hard skating and hitting and good penalty killing. The Jets seemed to wait until they were behind 3-0 before they got in a scoring mood and scored four unanswered goals to go ahead. The persistence of Char-Lan paid off about mid-way through the third period when they tied the score.

Both sides had excellent chances during the last five minutes of the game, but both goaltenders came up with game-saving plays.

This tie game, which resulted in a big come-back in the third period for the Jets, shows the depth and persistence that the team has this year.

1st period scoring — Char-Lan, Andre Tessier from B. MacDonald.

2nd period scoring — Char-Lan, C. Bourck from B. Trepanier, D. Jodoin from B. Trepanier; Chesterville, Lorne Cook from Greg Beckstead and Kevin Smith.

3rd period scoring — Char-Lan, A. Tessier from D. Jodoin; Chesterville, Greg Beckstead from Lorne Cook and Greg Casselman; Kevin Smith from Greg Beckstead and Carmen Carruthers, Larry Gallinger from Don Crowder and Larry Kelly.

Final score — Jets 4, Char-Lan 4.

Shots on goal — Jets 29, Char-Lan 35.

Penalties — Chesterville 5, Char-Lan 9.

Arnold Haystead uncovers old Newspapers

Arnold Haystead, of R.R. 2, Ingleside, came into the office the other day with a large brown envelope in hand, and asked us to look at the contents.

When we dumped the contents onto the desk, it really was most interesting — Napanee Express carrying a dateline of Friday, June 29, 1883; the Family Herald and Weekly Star, April 15, 1880; The Grafton News, August 4, 1882; The Courier and Dundas County General Advertiser, Feb. 26, 1869; and three copies of the Morrisburg Courier and Dundas County Advertiser, dated Feb. 13, 1874, April 22, 1881 and March 26, 1880.

We won't attempt to go into the contents too deeply, but the following couple of notes will reveal that things really have inflated, price-wise . . . $450. would buy a comfortable frame house and lot in Napanee and $1.50 would buy you a subscription to the Morrisburg Courier for one year.

Mr. Haystead found the old papers between the woodshed and the car shed.

Perhaps he should dig a little deeper to see what else is stashed there. In the meantime we will carefully put the old documents back in the envelope, so he can store them away for a few more years.

One of the aims of good driving, says the Ontario Safety League, is not to get there First, or Second . . . but Always.

MOVIES

THURS., FRI., SAT.
Nov. 27, 28, 29
"EMPEROR OF THE NORTH"
Starring Ernest Borgnine and Lee Marvin.
ADULT

MON., TUES., WED.
Dec. 1, 2, 3
"FRONT PAGE"
Starring Jack Lemon, Walter Matthau and Carol Burnett.
Adult

The Winchester

NOTICE

Farmers —
Get Your Cow Clippers Sharpened Now

WALLACE BYERS
Winchester
Phone 774-3832

Weekly Food Specials

SOMETHING SPECIAL · OUR QUALITY MEATS

PORK CHOPS, lb. $1.49
PORK SAUSAGE, Farmer's Style, lb. 89c
CORDON BLEU MEAT SAUCE, 14 oz. Buy 2 get one free $1.29
HABITANT PEA OR VEGETABLE SOUP, 28 oz., 2 for 89c
AYLMER TOMATO JUICE, 48 oz., tins 59c
SCOTTS FACIAL TISSUE, 200 box, ... 65c
SUNLIGHT LIQUID SOAP, 2, 24 oz., btls., ... $1.49

LAFLAMME'S GROCERY
KING STREET
Phone 448-2822

Stock Reduction SALE

10% to 25% off
MERCHANDISE VALUED OVER $5.00

Specials Every Day

WEDNESDAY
SNOWMOBILE BOOTS, Reg. $24.95 — $19.95

THURSDAY
BULK COOKIES, lb. — 77c
MILK BY THE BAG — $1.45
CHRISTMAS MIXED HARD CANDY, Reg. $1.19 — 99c

FRIDAY
CHILDREN'S PLAY CARDS, Reg. 69c — 49c

SATURDAY
WORK SOCKS, Reg. $1.49 — 99c pr.

STORE HOURS — 8:00 a.m. to 9:00 p.m.
SATURDAY UNTIL 6:00 p.m.

ORMOND GENERAL STORE

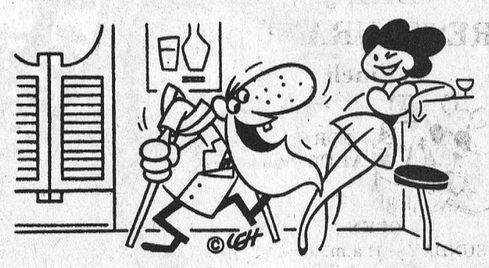

By Gad! These new duds I got at The Squire Shop in Cornwall sure make me feel young again.

WE DARE TO BE COMPARED



Farmer's Style
PORK ROAST

lb. 86c

PRICES EFFECTIVE TILL NOVEMBER 29

IN STOCK WELL AGED STEER BEEF

SIDES, lb. 79c
HINDS, lb $1.15
FRONTS, lb. 69c

Cut and Wrapped for Freezer

STORE HOURS
Mondays, Closed; Tuesday to Saturday, 9 a.m. to 5 p.m.

COUNTRY MEAT MARKET
BILL MARCELLUS
Phone: 448-2123
Dunbar, Ont.

ATTENTION FARMERS

We pick up your dead, sick and disabled cows and horses 7 days a week. Prompt service.

Call collect to Herb Loucks Winchester 774-5256

or Machabee Animal Foods Ltd. St. Albert (613) 987-2818

CHURCHES

THE NEWINGTON WESLEYAN CHURCH
Rev. G. W. Orr

SUNDAY, NOVEMBER 30

10:00 a.m. — Sunday School
11:00 a.m. — Morning Worship
7:30 p.m. — Evening Service
WEDNESDAY
8:00 p.m. — Mid-Week Renewal

Everyone Welcome
Dec. 75

PRESBYTERIAN CHURCH DUNBAR

SUNDAY, NOVEMBER 30

9:30 a.m. — Service

The Rev. W. Lloyd MacLellan, D.A.B.D.D.D. Minister
April 75

Chesterville — Morewood UNITED CHURCHES
Rev. L. MacD. Ferguson

SUNDAY, NOVEMBER 30

MOREWOOD
8:30 a.m. — Morning Worship
Sunday School

TRINITY CHESTERVILLE

11:00 a.m. — Morning Worship
Sunday School

SUNDAY, NOVEMBER 30

Dec. 75

PRESBYTERIAN CHURCH
Chesterville — Morewood
Rev. Fred J. Reed
Minister

SUNDAY, NOVEMBER 30

9:45 a.m. — Chesterville
11:15 a.m. — Morewood

ALL ARE WELCOME
Dec. 74

CHRISTIAN REFORMED CHURCH WILLIAMSBURG

SUNDAY, NOVEMBER 30

9:30 a.m. — Morning Service
2:30 p.m. — Afternoon Service

All who read this are invited to worship the Lord with us.
May 1975

Student Achievement Awards Night

ALL ONTARIO TRACK TEAM — Front row from the left, Julie Holmes, Rose Hauch. Back row from the left, Kathy Workman, Kim McIntosh, Linda Holmes. — Staff Photo.

GOLD AND SILVER PINS — Front row from the left, Laura Holmes, Martha Justus, Linda Holmes. Back row from the left, Steven Grubb, Garth Steele, Victor Belleville, John Maxwell, Richard Brunet.

SPECIAL AWARD WINNERS — From the left, Wesley Newman Fulton Shield, Leo Vander Loon; J. Francis Moran Award, Peter Heerkins; Fulton Bros. Shield, Garth Steele.

WINNER OF P.G. HEWITT BAND TROPHY — Colleen Coulthart.

WINNER OF LEVEL 1 TYPING SPEED AWARD — Christine Cross.

COMMERCIAL AWARDS — Two recipients of special awards in the Commercial course were: Arlene Fife, the Victor Business Machines Trophy; and Larry Curran the W. C. MacDonald Commercial Trophy. — Press Photos Laurin.

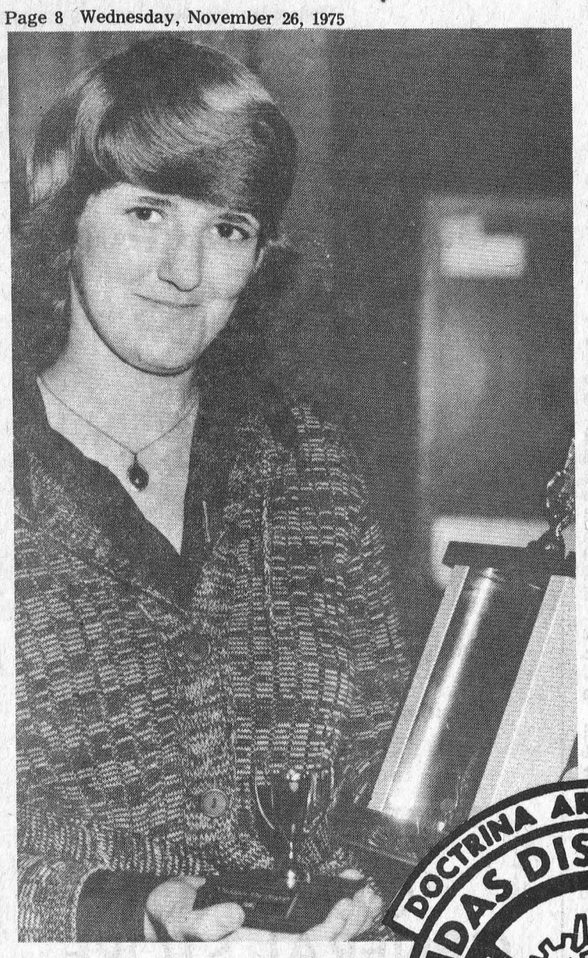

Band Trophy



Track & Field Team



Special Award Winners

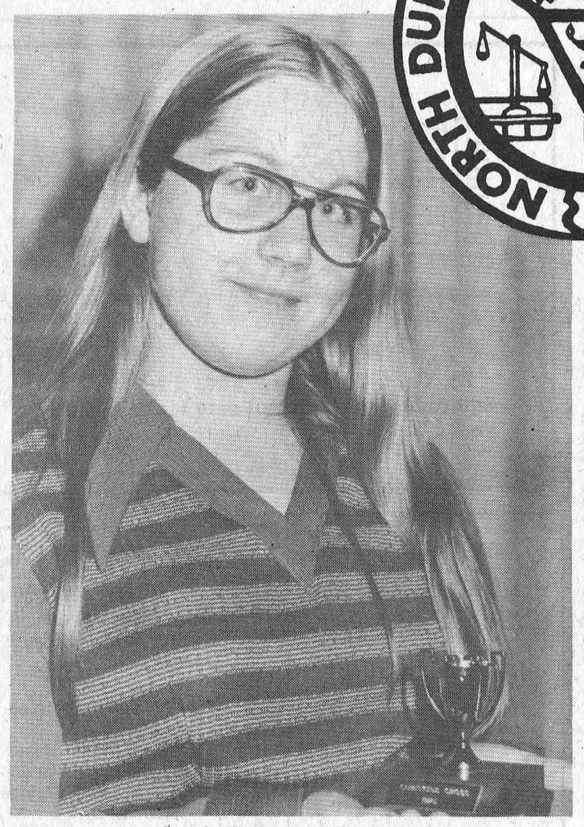

Level 1 Typing Speed Award



Arlene Fife and Larry Curran



Gold and Silver Pins

121 students receive 'Honour Bars' at N.D.D.H.S. Achievement Night

LEVEL III HONOURS — Announced by — Head Boy, Karl McRoberts; Presented by — Area Superintendent, Mr. M. N. Hutchinson — Jane Allison, Lois Armstrong, Steven Athey, Lori Boyce, Debbie Bryan, Patricia Byers, Nancy Carscadden, Linda Como, Kristina Feeley, Arlene Fife, Janice Francis, Christine Gray, Julie Holmes, Laura Holmes, Linda Holmes, Jack Hoogeveen, Mary Hoogeveen, Allan Hoy, Marilyn Jackson, Ann Jansen, Jeffrey Larocque, Brenda Latimer, Victoria Lennex, Karen Mackler, Beverley McMillan, Grace McNab, Rhonda Meldrum, Steven Merkley, Louise Ouellette, Susan Percival, Diane Presley, Carol Sargent, Lynn Seim, Linda Simzer, Jean Sirvage, Brenda Smith, Judy St. Pierre, Regina Van Den Broek, Tony Vanderlaan, James Vandongen, Brian Wagner, Linda Weatherall, Marianne Wouters, Kathryn Ziebell.

Felt Armbars are awarded as follows: 1. Fine Arts bars to students who were outstanding in their contribution in the fields of Public Speaking, Debating, Art, Drama.

Fine Arts — Colleen Coulthart, Kathy Dillabough, Dawn Docksteader, Kris Feeley, Linda Holmes, Karen Mackler, Dianne Presley, Elizabeth Simzer, Brenda Smith, Cathy Smith, Brenda Spearmen, Mike Woods, Maureen Workman.

Band — Jane Allison, Steven Athey, Susan Ball, Donna Beckstead, Patricia Block, Janet Blom, Patricia Byers, Bill Campbell, Nancy Carscadden, Kelly Chambers, Margorie Chambers, Lorne Cook, Colleen Coulthart, Gary Cover, Rick Cowell, Darlene Curran, Cathy Dillabough, Jodi Durning, Susan Engwerda, Scott Erratt, Linda Erwin, Janice Francis, Harry Hanson, Laura Holmes, Mary Jane Holmes, Jeffrey Hunter, Sandra Hutchinson, Maureen Kelly, David Kerr, Brenda Latimer, Gary Lee, Susan Legue, Vicki Lennex, Eric Martin, Jackie Moran, Bonnie Morris, Marlene Morrison, Pauline Morrison, Gail MacDonald, Gary MacDonald, Glen MacDonald, Laura Macdonald, Beverley McMillan, Bill McConnell, Donald McNab, Theo Nyentap, Leslie Partington, Rosalind Ruiter, Cathy Shay, Louise Simms, Lorraine Smith, Shayne Smith, Brenda Spearman, Garth Steele, Trudy Stewart, Teresa Suffel, Gord Thomas, Bob Walker, Diane Wouters, Margaret Wouters, Linda Young, Colleen Young, Kathy Ziebell, Linda Weatherall.

Service Bars to students who gave outstanding service and help on many occasions during the school year — Lois Armstrong, Patricia Block, Cindy Byers, Jean DeJong, Martha Justus, Danny Kelly, Susan Legue, Vicki Lennex, Jackie Moran, Clara Stel, Nancy Stewart, Trudy Stewart, Kathy Strachan, Mary Jane Van Den Broek, Jackie Vedder, Maureen Workman, Linda Young,

Leadership bars to students who served well on the Student Council or one of the Student Council sponsored co-curricular organizations — Leadership — Jane Allison, Bonnie Kerr, Jeff Larocque, Laura Macdonald, Grace McNab, Elaine Ransberry, Margaret Wouters, Marianne Wouters.

SCHOOL MONOGRAMS — School Monograms are awarded to students who have received a total of 5 armbars (honours or co-curricular during their school career.) Only one honours bar and one co-curricular bar per year can count as points towards the School Monogram.

Steven Athey, Jane Allison, Nancy Carscadden, Janice Francis, Laura Holmes, Linda Holmes, Kris Feeley, Brenda Latimer, Vicki Lennex, Laura Macdonald, Karen Mackler, Beverley McMillan, Linda Weatherall, Marianne Wouters, Kathy Ziebell.

N.D.D.H.S. Pins are awarded to the students who attained the highest academic standing in their respective programme — Presented by Mr. D. W. McGahan, Principal —

Level I — Gold — Garth Steele; Silver — Steven Grubb.

Level II — Gold — Martha Justus; Silver — John Maxwell.

Level III — Gold — Linda Holmes; Silver — Laura Holmes.

Preparatory-practical — Gold — Victor Belleville; Silver — Richard Brunet.

SPECIAL PRIZES AND AWARDS — Announced by Mr. P. McEvoy, Vice-Principal —

J. Francis Moran Award — A $10.00 cash award to the first year Preparatory-Practical boy with the highest standing in boys practical subjects. Presented to Peter Heerkens by Mr. E. Bowman, Head of Preparatory-Practical Department.

Wesley Newman Fulton Shield — For the highest average in Level I Science, Technology and Trades programme. Presented to Leo Vanderlaan by Mr. Wm. Fulton.

Fulton Bros. Shield — For the highest average in Level I regular programme. Presented to Garth Steele by Mr. Wm. Fulton.

Mrs. Lillian Allison Trophy — To best Home Economics student in Levels I and II. Presented to Terresa McIntosh by Mrs. S. Finley, Teacher of Family Studies.

Prizes for Typewriting Speed — Presented by Mr. M. Shane, Teacher of Business and Commerce Subjects — Level I — $10.00 Donated by Mr. K. Graham to Christine Cross; Level II — $10.00 Donated by J. R. Business Equipment Reg'd to Joanna Douma; Level III — $10.00 Donated by Dr. B. Lapp to Arlene Fife.

P. G. Hewitt Band Trophy — And $10.00 to the student making the greatest contribution to the N.D.D.H.S. Junior Band. Presented to Colleen Coulthart by Mr. N. St. Louis, Director of Music.

Morewood Womens' Institute Award Trophy — To the student with the highest standing in Architectural Drafting Levels II and III. Presented by Mr. L. Trillo, Teacher of Drafting, to James Vandongen.

Victor Business Machines Trophy — Awarded to the student attaining the highest mark in the Business Machines course. Presented by Mr. D. Mitchell, Director of Business and Commerce Department, to Arlene Fife.

W. C. MacDonald Commercial Trophy — For highest average in Level III and IV Bookkeeping. Presented by Mr. D. Mitchell, Director of Business and Commerce Department, to Larry Curran.

Members of Boys Junior Soccer Team — Each player to receive a school plaque to be engraved with name and "S.D & G. and EOSSA Soccer Champs 1975".

Team Members Introduced by Mr. J. VandeKamp, English Teacher and coach at N.D.D.H.S.

Plaques Presented by Mr. H. Conlin, Physical Education Teacher — Greg Casselman, Danny Clement, Lorne Cook, Neil Kittle, Gary Lee, Kevin Mackler, Barry Merkley, Ron McMahon, Roger Patterson, Lyle Servage, Brent Thompson, Anjum Uppal, Pat Emery, Mark Hutchinson, Bill Trillo, Larry Curran (Manager).

All Ontario Championship Track and Field Team — Team members to be given a school plaque engraved with name and "All Ontario Track 1975".

Team Members Introduced by Mr. H. Conlin, Physical Education Teacher and Coach.

Plaques presented by Mrs. N. Sharkey, Girl's Physical Education Teacher and Coach — Rose Marie Hauch, Julie Holmes, Linda Holmes, Kim McIntosh, Kathy Workman, Chris MacIntosh, Bill McConnell, Doug Nurse, Brian Paul, Don Sidney.



ENJOY OUR FINE SERVICE, DELICIOUS FOOD

We take pride in making your meal a pleasure. Coffee break to dinner, service is complete and attentive, food delicious.

DROP IN SOON AND OFTEN

(Take Out Orders)

Country Kitchen Restaurant

WINCHESTER PH. 774-2417

Tri-County Crafts

presents

"ALL AROUND THE CHRISTMAS TREE"

a Christmas Craft Show

featuring a wide assortment of handmade gifts

Sat., Nov. 29

MORRISBURG CIVIC BUILDING

10:00 a.m. to 8:00 p.m.

Adults 50c Students 25c

DOOR PRIZES

REFINISHING

There is no substitute for the timeless elegance of natural wood. If your wood furniture needs repair or re-finishing, consult a specialist. Antiques, family heirlooms and other prized pieces will be given careful loving attention.

FOR FREE ESTIMATES CALL

448-3245

DUNBAR PIANO & FURNITURE CLINIC

a new ROOF

ROOF NEED REPAIR?

Call Your Local Roofing Contractor

T.W. Heaphy

Winchester, Ont.

774-2001

LOOK! IT'S A SPACE-SAVER! THE NEW Zero THRU-THE-WALL BULK MILK TANK!

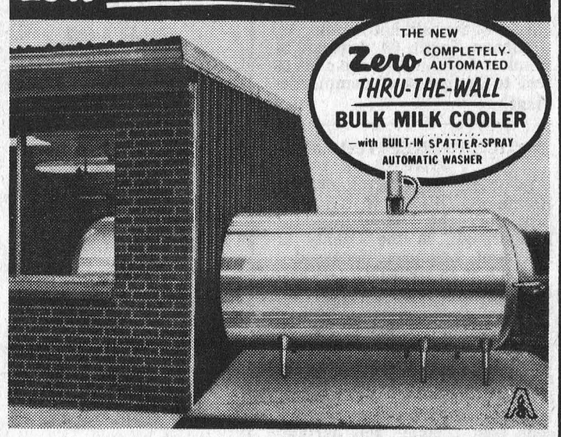

You can install a ZERO Completely-Automated THRU-THE-WALL Vacuum Bulk Milk Cooler that's double, triple or many times larger than your present bulk tank without the expense of enlarging your present milk house or building an entirely-new structure, if your milk house is otherwise adequate. This tank is made possible only by ZERO's patented, built-in, "push-button" SPATTER-SPRAY Self-Cleaning and Sanitizing System.

Equips you for every-other-day pick-up — and hauling savings. Requires no expensive milk pump, releaser or pre-cooler. Completely-insulated with Urethane Plastic Foam. All openings are properly sealed. Complies with 3-A Regulations. Standard capacities, from 600 through 6,000 gallons. Many other advantages.

Come in, Write or Phone for Full Information!

BYERS FARM EQUIPMENT

CHESTERVILLE — 613-448-2185

THE CHESTERVILLE RECORD

Second Class Mail Registration No. 0242

P.O. Box 368 — Chesterville — 448-2144 - 2137

Subscription Rates: $6.00 per year, anywhere in Canada, payable in advance, U.S. and Foreign, $7.50 per year.

Member of the Ontario Weekly Newspaper Association

Views . . .

Economy Needs A New Home — Or Two

Canada's ailing lumber and wood industries can forget about a return to full health in 1976, reports Hyman Solomon. The reason: the U.S. housing market, which accounts for a major part of Canadian lumber sales, is facing mounting problems over high interest rates. These could slow even the modest housing recovery now forecast for next year.

An informal survey of housing experts in government and industry strongly suggests that 1976 U.S. housing starts may total no more than 1.3 million or 1.4 million. Even this best forecast would represent only a modest improvement over this year's likely disaster of 1.1 million — 1.2 million starts.

By comparison, housing starts reached a peak of 2.4 million in 1972 and stayed over the 2 million mark until the boom was abruptly halted around the time of the Arab oil embargo.

Although many of the U.S. industry's problems dated back to the excesses of the last boom, the most recent woes are tied to rising U.S. interest rates and the related, huge cash demands being made on U.S. money markets by the federal government.

Dealing With Difficulties

Difficulties beset all beginnings. If ill success has attended your effort to make use of an opportunity, do not charge the failure to some shadowy being called "ill luck", but examine carefully into the cause. Face failure with a stout heart and try again. Disappointment in one effort often opens doors to wider fields, and anyhow, it is more bearable to fail if we do our best in an effort than to not fail because we did not try.

Some persons may say that advanced years prevent their seeking opportunity. The search need not cease at the end of one's normal working life. A person must have some place to go in the mornings, even in retirement, and where better than into the search for opportunity.

A person of 65 cannot be expected to carry the physical load he toted with ease when he was 35. He can, however, seek opportunity with the ardour of youth: opportunity to use this store of knowledge and experience in new situations.

Any person can have, at any age, an objective, for objectives are endless. Every one you reach brings new objectives into view. "Endless ends", said John Dewey, the philosopher who wrote *Human Nature and Conduct*, "is a way of saying that there are no ends — that is, no fixed self-enclosed finalities."

The secret of being productive through seizing opportunities lies in getting into the habit of living with expectancy. It will make your eyes sharper in their search for opportunity. Looking for opportunities and taking advantage of them makes life worth living. There are many tough questions plaguing business and society, but no matter how many answers have been turned up the best may have been left for you.

Opportunities exist for you whatever your job is. Canada is advancing on many fronts. The small promise of a century ago has grown into great opportunity. The subsistence husbandry has developed into world-wide trade. Where there was one opportunity fifty years ago there are now fifty.

Vigilance in watching for opportunity, tact and courage in seizing upon opportunity, force and persistence in crowding opportunity to its utmost of possible achievement: these qualities promise successful living.

Remember When . . .

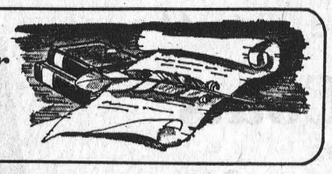

10 YEARS AGO
December 2, 1965

Patricia McMillan, daughter of Mr. and Mrs. Doug McMillan, Newington, was chosen football queen at North Stormont District High School.

Chesterville Reeve Carl Merkley, and councillors Keith Graham, James Fyke, James Moran and Allan Clement returned by acclamation for another term.

Mrs. Mary Sutherland, Avonmore, celebrated her 92nd birthday this week. She is an ardent painter.

Miss Alice Irven, daughter of Mr. and Mrs. Ray Irven, has successfully passed her Registered Nurses' examinations.

Mr. Evert Termeer was elected president of the Beekeepers Association at a meeting held in Ottawa recently.

20 YEARS AGO
December 1, 1955

Mr. and Mrs. Alexander McConnell, Morewood, will celebrate their 60th Wedding Anniversary on December 4.

Charles McMillan, Mrs. Lyle Marcellus and Campbell Thompson were nominated for reeve at Chesterville nominations held this week.

Cannamore L.O.L. 653, marks 100th anniversary with a banquet in Morewood Presbyterian Church Hall.

Miss Frances Milroy was guest of honour at a miscellaneous shower held by her friends in Berwick Hall.

Mr. and Mrs. Mac Foster and family visited Mr. and Mrs. Simon Ouderkirk this week on the occasion of their 50th Wedding Anniversary.

30 YEARS AGO
November 22, 1945

Dr. Wilson H. Lloyd of Chesterville is a patient in Ottawa Civic Hospital.

Proposed sewage system and disposal plant for Chesterville to cost $90,000.

Miss Jean Cumming, Robert Martel and Mabel Morrow were presented with scholarships at Commencement exercises at Russell Continuation School.

Miss Laura David of Queens University spent the week-end with her parents Mr. and Mrs. A. T. David.

Mrs. Evelyn Brown leading salesman in the counties in the recent Victory Loan Campaign.

---

40 YEARS AGO
December 5, 1935

A miscellaneous shower was held at the home of Mrs. Edith Thompson, Morewood, in honour of her daughter Elva.

Franchise let to Mr. Maxwell of Ottawa for the operation of the new theatre in Chesterville.

Eric Casselman and A. H. Fulton attended a Milk Producers' Meeting in Toronto this week.

Mr. Foster Fulton has accepted a position with the Anglo-Canadian Pulp and Paper Company at Quebec.

Miss Ethel Smirle and Eddie Kearns were prize winners at the Girl Guides card party.

BOOK REPORT

ON THE EDGE
by James Mills

In On the Edge, James Mills presents an intimate, unsparing look at the criminal justice system. It is a series of portraits of men and women who live in the systems grip.

Mills spent months with each of the people he writes about, getting to know them. He reveals the private worlds of cops and killers, lawyers and criminals, who live on the edge between life and death.

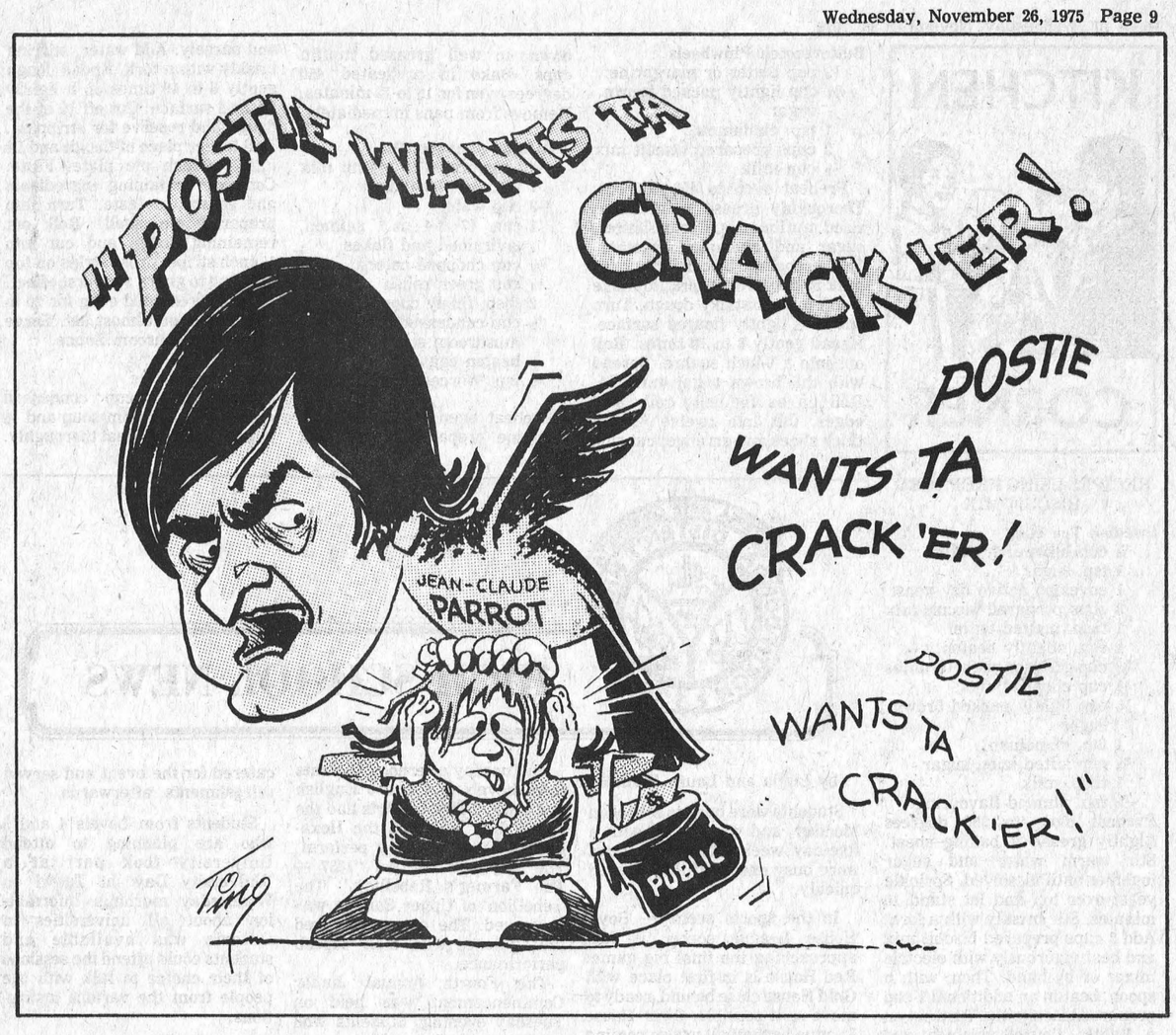

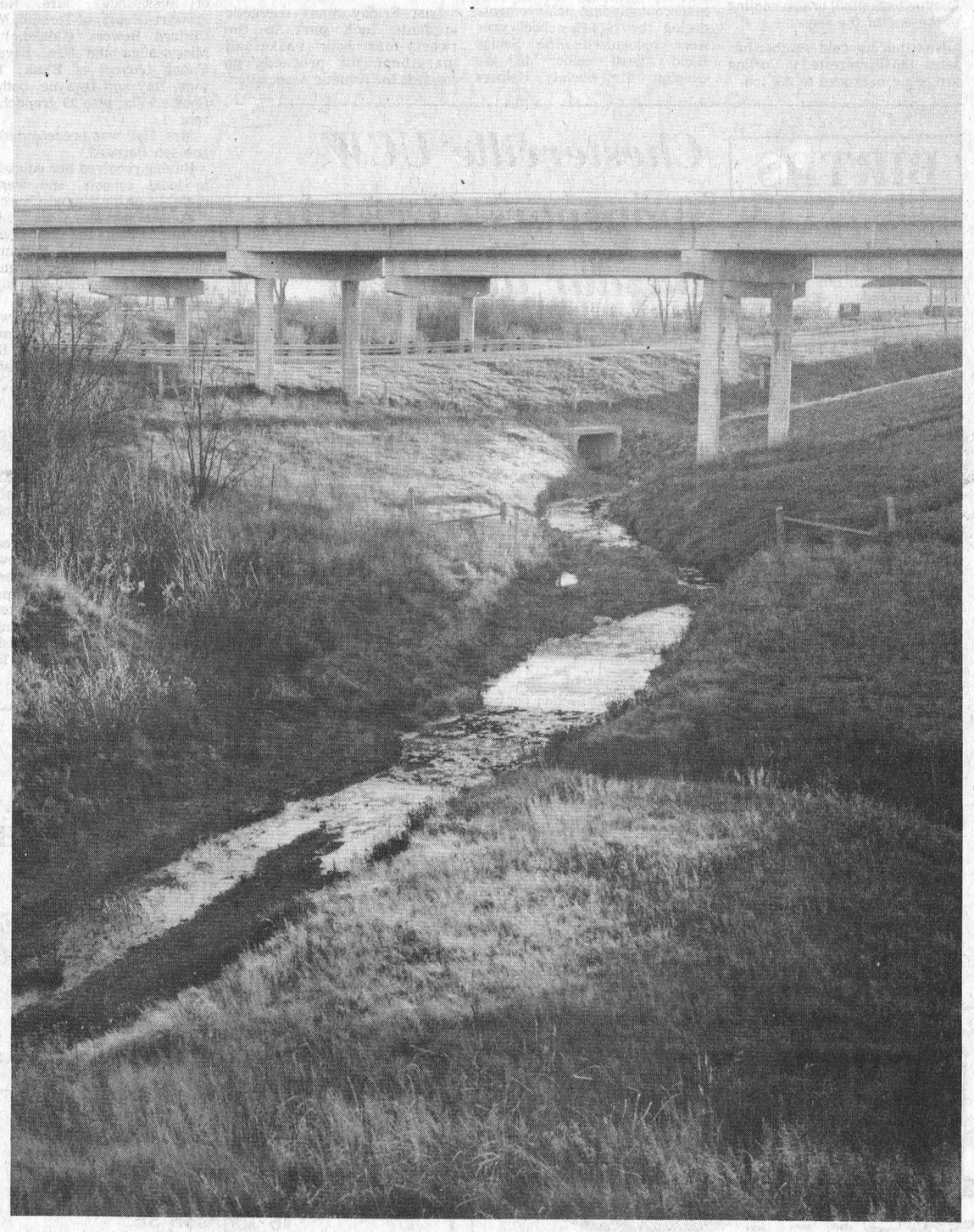

LETTER TO THE EDITOR

November 24, 1975

The Editor,
The Chesterville Record,
Dear Sir:

I quote this from the letter to the editor from last week's paper "The Chesterville and District Minor Hockey Booster Club needs the support of all minor hockey parents and interested citizens: Well, I am a very interested citizen and I don't see how they expect support when they restrict their dances to 18 and over.

If you attend any of the dances in Chesterville you will see that most of the attendents are persons between the ages of 16 and 25, not the older people. Also, with a group such as Chateau, the Booster Club better not plan on too large a crowd, because the older people will not enjoy such a loud and modern group.

I know this organization has had probelms at some of their dances, but I don't see why they should discriminate against all teenagers. Such an organization as the Booster Club should run their dances like the hotel or other licensed dances, that is, if anyone causes trouble they should be banned from the future dances. It is not fair to the teenagers of Chesterville to take the blame for other irresponsible people!

This dance is for Minor Hockey and to raise money for its activities, yet the players of Minor Hockey cannot attend. Usually when there is a party for a certain person or group, that person or group attends the party. So, how come the players cannot attend?

The Booster Club may think that I am putting them down but I am not, because I know that it's the Town Council who gets the last say. I am only sticking up for the teenagers of Chesterville.

Finally, many people complain about the teenagers hanging around the streets of Chesterville. We are very sorry, but we have nothing to do or any place to go in Chesterville. Now that Town Council is proud of itself, because teenagers cannot get into dances, there is going to be more teenagers out on the streets, raising . . . !

Sincerely Yours,
Judy Tupper
An Interested Citizen
And Booster Fan.



Ann Landers

Dear Ann Landers: When I read the letter about the young, newly married woman who gave the overworked mother next door 40 slips of paper, each one entitling her to an evening of free babysitting, I said to myself "I'll bet she was a Girl Scout."

I remember so well when I was a Girl Scout, many years ago — we made "Promise Books," and how they shaped my growning up years! I had slips that promised my mother I would do the dishes, make the beds, repaper the pantry shelves and polish the silver. A promise slip was like a sacred pledge. It represented my integrity and I never failed to honour each and every one. Girl Scouts are service oriented. They learn the joy of being useful at an early age and it never leaves them.

I bet you were a Girl Scout, Ann. Please print this letter and let us know. — Long Time Reader

Dear Reader: Yes, I was. Would you believe, 41 years ago? Our troop leader was Miss Jane Driver, the eighth grade teacher at North Junior High School in Sioux City, Iowa. It was an excellent learning experience from which I profited greatly.

Dear Ann Landers: Has the whole male population gone sex crazy? I am a 19-year-old girl who has gone out with five different fellows in the last three weeks and have had to fight for my honour four times. The fifth creep left me in a restaurant because I made it plain I was not interested in going to bed with him after dinner.

The date I had last week was enough to turn me against men for life. He propositioned me within ten minutes. When I let him know I wasn't interested, he started to argue and kept it up until 2:00 a.m. Finally I told him I was leaving. He refused to let me out of his apartment until I returned the braclet he had given me as a "Glad-to-Meet-You-Present."

I know I'm good looking and I'm friendly, but this is ridiculous. Are there any decent men left in the world? If so, where are they? — Fed Up At 19.

Dear Fed: Perhaps you are having trouble finding decent men because you set yourself up as a target for the indecent ones. For example: What are you doing in a guy's apartment arguing until 2:00 a.m.? And why would you accept a bracelet as a "Glad-to-Meet-You Present?" This is too much "gladness' for a first date. Sounds as if you are testing your wow-power, Lady, and my advice is to turn down the voltage.

Dear Ann Landers: Usually your answers are pretty good but once in a while you pass up an opportunity to say something people really need to hear. Such was the case when the woman complained about the newcomer who spoiled the local coffee klatches by discouraging juicy gossip. The newcomer invariably asked, "Were you there?" Or, "How do you know for certain it's true?" The person who wrote to complain said all women love to talk — that no one expects newsy tidbits to be documented by the CIA or the FBI.

How I wish you had told her off in your inimitable style! A perfect putdown would have been: "Intelligent people talk about ideas. Average people talk about things. Small people talk about other people." I read this somewhere and I have never forgotten it. — Kenton, Ohio.

Dear Kenton: You read it in my column, and I agree, it would have been a perfect putdown. Thanks for digging up the old goodie.



RECIPES USING PREPARED BISCUIT MIX

Swedish Tea Ring

¾ cup lukewarm water
1 tsp. sugar
1 envelope active dry yeast
3 cups prepared biscuit mix
1 tbsp. melted butter
1 egg, slightly beaten
¾ cup graham wafer crumbs
½ cup chopped nuts
¼ cup lightly packed brown sugar
1 tsp. cinnamon
¾ cup sifted icing sugar
1 tbsp. milk
¼ tsp. almond flavouring

Preheat oven to 350 degrees Lightly grease a baking sheet. Stir warm water and sugar together until dissolved. Sprinkle yeast over top and let stand 10 minutes. Stir briskly with a fork. Add 2 cups prepared biscuit mix and beat vigorously with electric mixer or by hand. Then, with a spoon, beat in an additional 1 cup prepared biscuit mix. Turn out on a lightly floured surface and knead about 5 minutes. Cover with waxed paper and a damp cloth and let rise in a warm place. Punch down. Turn out on a lightly floured surface and roll into a 9 x 16 rectangle. Brush with melted butter. Mix egg, crumbs, nuts, brown sugar and cinnamon together. Spread over top of dough. Roll up like a jelly roll and seal edges. Place on a greased baking sheet, bringing ends together and seal to form a ring. Cut with scissors ¾ of the way into the circle, in 1-inch slices. Turn each slice on its side. Cover and let rise until doubled (about 1 hour). Bake in preheated oven for 25 to 30 minutes or until golden. Partially cool and drizzle with a mixture of remaining ingredients. Makes 1 tea ring.

Butterscotch Pinwheels

¼ cup butter or margarine
¾ cup lightly packed brown sugar
1 tsp. cinnamon
2 cups prepared biscuit mix
½ cup milk

Preheat oven to 450 degrees. Thoroughly grease 12 medium-sized muffin cups. Cream butter, sugar and cinnamon together. Stir prepared biscuit mix and milk briskly with a fork, to make a soft but not sticky dough. Turn out on a lightly floured surface. Knead gently 8 to 10 times. Roll out into a 9-inch square. Spread with the brown sugar mixture. Roll up as for jelly roll. Seal edges. Cut into twelve ¾-inch thick slices and arrange, cut side down, in well greased muffin cups. Bake in preheated 450 degrees oven for 10 to 12 minutes. Remove from pans immediately.

Salmon Sunburst Pie

1½ cups prepared biscuit mix
1 tsp. parsley flakes
1-3 cup water
1 can (7 3-4 oz.) salmon, undrained and flakes
½ cup chopped celery
¼ cup green relish
2 tbsp. finely chopped onion
½ cup condensed cream of mushroom soup
1 beaten egg
½ tsp. Worcestershire sauce

Preheat oven to 400 degrees. Combine prepared biscuit mix and parsely. Add water, stirring briskly with a fork. Knead dough gently 8 to 10 times on a lightly floured surface. Cut off ¼ of the dough and reserve for stripping. Roll larger piece of dough and fit into a 9-inch pie plate. Flute. Combine remaining ingredients and season to taste. Turn into prepared pie shell. Roll out remaining dough and cut into ½-inch strips. Cross strips on top of filling to give a sunburst effect. Bake in preheated oven for 20 to 25 minutes or almost set. Serve hot with Mushroom Sauce.

Mushroom Sauce

Combine ¾ cup condensed cream of mushroom soup and ½ cup sour cream. Heat thoroughly.

HIGH SCHOOL NEWS

(by Linda and Laura Holmes)

Students were back to school on Monday, and were faced with a five-day week. These five days were busy ones and they passed quickly.

In the sports scene — Boys' House League soccer is fast approaching the final big game. Red House is in first place with Gold House close behind, ready to move up if possible. Girls' House League basketball is also coming to the end of the season.

Now that the cold weather has set in, those interested in Curling are being beckoned to the ice.

On Tuesday afternoon students from Levels 3, 4 and 5 English and Level 2 Theatre Arts had the opportunity to watch the Hexagon Theatre Company perform. The play was entitled "1837 — The Farmer's Rebellion." The 'rebellion' of Upper Canada was portrayed. The actors captured the audience with their superb performance.

The Fourth Annual Junior Commencement was held on Tuesday evening. Students who made outstanding achievements during the 1974-75 school year were recognized. The Senior Band added colour to the evening. The Society Helpers catered for the event and served refreshments, afterwards.

Students from Levels 4 and 5 who are planning to attend University took part at a 'University Day' at Tagwi on Wednesday morning. Information about all universities in Ontario was available and students could attend the sessions of their choice to talk with the people from the various institutions.

Last Friday many energetic students took part in the twenty-four hour basketball marathon. All proceeds go towards the Athletic Association.

BIRTHS

November 11, 1975 — Mr. and Mrs. Robert Barkley, Winchester Springs, Ontario — A Son.

November 13, 1975 — Mr. and Mrs. Richard An, Chesterville, Ontario, R.R. 3, A Son; Mr. and Mrs. Larry Sloan, Cardinal, Ontario, R.R. 1, A Daughter.

November 14, 1975 — Mr. and Mrs. St. Denis, Moose Creek, Ontario, R.R. 2, A Daughter; Mr. and Mrs. Gordon Bilmer, Avonmore, Ontario, A Daughter.

Finch Sr. Citizens hosts Euchre

The Finch Community Centre was the scene recently of a euchre sponsored by the Finch Senior Citizens Association.

Ladies' First, Mrs. Carl Waldroff; Ladies' Second, Mrs. Bill Campbell; Ladies' Third, Lydia Pettit.

Men's First, Clarence McRae; Men's Second, Carl Waldroff; Men's Third, Ernest Naidow.

The door prize was won by Mrs. Nellie McMaster.

The next euchre will be held in December.

Chesterville UCW sponspors Christmas Bazaar and Tea

On November 15, Trinity United Church Dining Hall was the setting for the U.C.W., Christmas Tea and Bazaar, which was officially opened by Rev. L. M. Ferguson.

Guests were received by Mrs. L. M. Ferguson and Mrs. Harry Allison.

Money donations were received by Mrs. John VandenBosch.

Mrs. William Hamilton and Mrs. Charles McMillan poured tea from a festively decorated centre with food served by Mrs. Myles Merkley, Mrs. Howard Kittle, Mrs. Wayne Jordan and Mrs. Hilton Reid and their committee.

The handcraft section convened by Mrs. Mansel Brownlee, Mrs. Harold Edwards and Mrs. Dolton Docksteader was laden with useful and artistic articles.

The Touch and Take Table arranged by Mrs. Stan VandenBosch, Mrs. Jack Smith, Mrs. Lloyd Merkley and Mrs. Bill Conley was popular with young and old.

The Food Table, most popular spot, was a display of culinary art, and because of its popularity was as bare as Mother Hubbard's cupboard within a few minutes. Conveners were Mrs. Graham Smith, Mrs. Albert Smith, Mrs. Harold Armstrong, Mrs. Lorne Jordan and Miss Cora Droppo.

United Church calendars, anniversary spoons and mugs were sold by Mrs. Douglas Hitsman and Mrs. Hilda Belsher.

The event proved to be a success both socially and financially.

Ingleside W. I. meets

Don Stephen guest speaker

Don Stephen, head of student services at the Rothwell-Osnabruck complex described a Guidance Program he has developed involving parents, teachers and students to members and guests of the Ingleside Women's Institute at their November meeting. Outlines of the pilot project were distributed and discussed. Ten weekly sessions will be held beginning in January for groups of adults who wish to meet together to try to find solutions to some common behaviour problems of children and parents. Mrs. Harold Rowden introduced the speaker and Mrs. Harold Shaver thanked and presented him with a gift.

Mrs. Gregor Williamson presided.

Two minutes of silence were followed by the reading of a Remembrance Day Poem by the author, Mrs. Wilhelmine Cleary.

The roll call was "A By-law We Need in Our Township".

Mrs. Harold Corlyon offered to take orders for Cansave Christmas Cards.

The branch decided to adopt a child and to make a contribution to the Kidney Foundation.

Members may bring gifts of cookies, candies, jelly, toilet goods, etc., for Christmas Cheer Boxes for shut-ins of the community to the Pot Luck Supper early in December. These will be packed by Mrs. W. A. McMillan assisted by Mrs. Sterling Brassard, Mrs. Mary Trimble, Mrs. Shirley Walsh and Mrs. Dorothy Meyers.

Mrs. Ed Canough reminded the members of the 4-H Achievement Day during the first week in December at Rothwell-Osnabruck Complex. Noon lunch will be served by the committee in charge of arrangements. The public is invited to see skits, demonstrations and exhibits of foreigh and holiday breads. At the close of the meeting refreshments were convened by Mrs. Roy Leete and Mrs. Sterling Brassard.

Amid chocolate bar enthusiasm, practicing musicians and active yearbook members. The week came to an end.

Dorothy Ball

A resident of Joseph Street, Chesterville, Dorothy Evelyn Hall, died in Mississauga Hospital on Friday, November 21, 1975. She was in her 75th year.

Born at Chesterville, Ontario, she was the daughter of the late Gerald St. Pierre and his wife the former Ida May Dillabough. Percy Adam Hall, whom she married on July 27, 1920, predeceased her on June 17, 1970.

Surviving relatives include — five daughters, Mrs. Charles McMillan (Theresa) of Berwick, Mrs. Alex MacGillivray (Grace) of Mississauga, Mrs. Roger Stewart (Pearl) of Toronto, Mrs. Clifford Bowers (Odalene) of Mississauga and Mrs. Beverly Young (Joyce) of Elma; Two sons, Ray and Dwayne, both of Chesterville; also 29 grandchildren.

Mrs. Hall was predeceased by one son Bernard.

Having received her education in local schools, she was a member of the United Church.

Funeral services were held at Vice and Craig Ltd., Chesterville, at 2 p.m. on Tuesday, November 25th. Rev. L. M. Ferguson officiated. Interment was made in Maple Ridge Cemetery.

Pallbearers were Stewart Jones, Kenneth Barkley, Gordon McLaughlin, Donald Cross, Harold Nottell and Stuart LeClair.

Mainly About People

The Reverend E. Earle Eaton conducted services in one of the Cornwall Churches on Sunday morning.

He was evening dinner guest of the Reverend and Mrs. Howard Smith of Winchester. Tuesday evening Mr. Eaton participated in a meeting of Presbyterian Men, at Monkland, leading a discussion group and furnishing the organ accompaniment for a song service.

Wednesday he was in Ottawa for a luncheon meeting of the Ottawa Red Cross Executive, and the Crysanthemum Show. Thursday he attended a W.C.T.U. meeting at Winchester. He spent Friday in Toronto, attending International Convention of Gospel Fellowship; and Saturday in Montreal, for one-day conference, "A Day to Remember", at McGill University.

The Reverend and Mrs. W. Harold Heustin, of Bradford, were recent callers at Eatonholme in Chesterville.

The Reverend E. Earle Eaton called recently on Mr. and Mrs. Gordon Evans at Elora, Ont.

MORRISBURG BAKERY
in the Mall

SPECIAL THIS WEEK
Sugar Donuts — 99c doz.
Cherry Custard Pies — 99c ea.
White Bread — 3 for $1.00

FRESH BAKED GOODIES FOR THE HOLIDAYS

Imports from
Holland, England, Germany and Denmark
Spiced Meats — 55 Varieties

543-2245

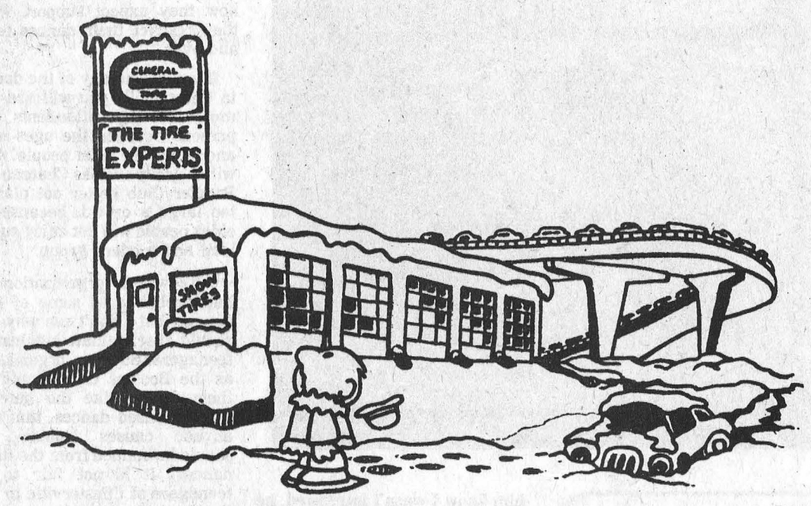

STOP SPINNING YOUR WHEELS!
HEAD FOR YOUR NEAREST GENERAL TIRE DEALER.
WE'VE GOT THE RIGHT TIRE AT THE RIGHT PRICE FOR YOU!

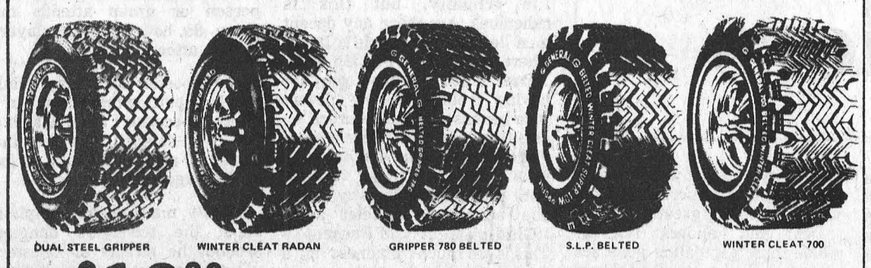

From $18.00 Up EACH INSTALLED
Free Balancing & Installation

GENERAL TIRE
PINKUS
Salvage & Auto Parts
Williamsburg 535-2759

GORDON McINTOSH
Sales Service
PHONE 987-2923
CRYSLER ONTARIO

A complete line of:
• TROPICAL & GOLD FISH SUPPLIES
MARGUERITE'S PET CORNER
CHESTERVILLE
448-2060

THE PRICE IS RIGHT
at the
HOUSE OF LIGHTING
16 Johnson St.,
LONG SAULT, ONT.

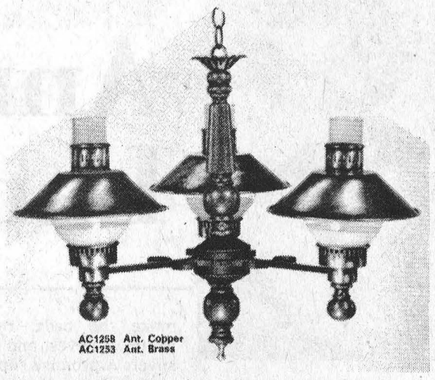

Long Sault is noted for its Parkway, but more and more attention is being paid to a pleasant lighting fixture outlet that supplies the lighting needs of the area, at prices that are unbeatable. Both contractors and the general public find that for selection, quality and service, their best buys come from the HOUSE OF LIGHTING, located at 16 Johnson St., in Long Sault, just two blocks north of the shopping plaza. They are open every day, except Sunday and Wednesday, from 9 a.m. to 6 p.m., or in the evening by special appointment.

CALL - 534-2912
FOR FURTHER INFORMATION

Electrical Efficiency = Electrical Economy

You can't beat our fast efficient service!!
★ INDUSTRIAL
★ COMMERCIAL
★ RESIDENTIAL
★ RURAL
We have 4 trucks to serve you

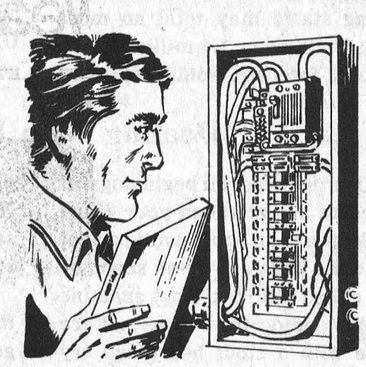

ELECTRIC HEATING: OUR SPECIALTY



MARLEAU ELECTRIC CO. LTD.
CRYSLER 987-2015
YOU PHONE US - WE WIRE YOU

ROBES FOR HER

Snuggle-into-quilts. Comfy cotton fleece. Warm, wonderful wool. Robes for the special homebody on your list! Button-up, wrap and zippy styles.

Sizes S - M - L and 38 to 44

Pant Coats
Sizes 8 to 20, 16½ to 24½

Walking Skirts

Cape Coats





3 DAY SPECIAL
20% off
Thur., Fri. & Sat. only

LEATHER COATS & JACKETS NOT INCLUDED
ALL SALES FINAL

Bunny's FASHIONS LIMITED
CORNWALL, ONT.
111 Pitt Street 933-3281

As I See It

By Mike Rowden

The Postal Strike

This week's column may not go down well with some people, but I think it will express well enough my thoughts and those of a lot of others.

It's about this postal strike and the ones who are calling the tunes for the postal workers to dance to . . . head of the Union, Joe Davidson, and his sidekick Perrot. Davidson, I don't think is as interested in the postal workers or their strike, as much as he likes the position he's in . . . that of using the power of his position. It must be quite an ego trip for one to be in such a position, to be able to tell the Government and the Canadian people what wages, fringe benefits and the type of service the Canadian public can expect.

Watching Davidson on television the other night, being interviewed by four clever members of the news media, I wasn't the least bit impressed by his performance or the answers he gave.

He reiterated his well known statement "to hell with the public", and insisted that the postal workers couldn't begin to live decently on some $11,000.00 per year, but they needed $13,000.00 plus.

The mere fact that there are thousands of people who are living on half that amount and don't complain, who have no union to represent them and must make do with what they get, goes right over his head.

In addition, he expects to get sympathy from the public for what he considers a right and just cause . . . the right to strike at the public's expense.

What about the thousands who are unable to work because their jobs depend on fast and efficient mail service, which we haven't had for a few years. The pony express of years ago was faster and would be today, when considering it takes up to a week or ten days to get a letter across Ottawa.

To me the whole thing is one of irresponsibility . . . the postal workers are abusing a right, that in the light of their present day actions should never have been given them — namely the right to strike. No public worker should have the right to withhold essential or governmental services from the public, who is paying their wages.

The galling part of it all is this, before civil servants, public servants, etc., were given the right to strike or to negotiate contracts, commissions were formed, reports were made and finally the government passed the necessary laws to give public servants what they wanted. Time has since proven that it was a mistake to do so . . . but making a new law takes years and if and when it is found the law was not a good idea, it takes even longer to get rid of it.

Davidson says he doesn't consider 25 cents to post a letter is too much. If the actions and the speed of delivery is any criteria of what we can expect for 25 cents, then two cents for a stamp would be too much.

The most ridiculous part of the whole business is the fact that Postmaster General Bryce Mackasey has offered the workers an increase of $68.00 per week, which has been refused. And now the union has negotiated a loan from some place, so that the striking postal workers can each draw $40.00 per week as strike pay.

For the life of me I can't figure out who is the craziest . . . the government for putting up with such nonsense, or the postal workers, who in addition to not drawing any pay since they went on strike will have to pay the piper when they do go back to work. That loan for strike pay will have to be repaid, maybe with interest, and the workers will have even less to live on.

Years ago I belonged to a union, but we told the union what we wanted, they didn't tell us. Before that would be allowed to happen, they would be thrown out and a new union put in . . . a union that was a servant of the employees and not their dictator.

E.B.I. Fall Special Sale most successful ever

The E. B. I. Fall Special Sale, an annual feature of the Holstein industry in Eastern Ontario, was held at Fawcett's Sale arena, Winchester, on Monday, November 10th, 1975. And was the most successful breeders' sale ever held in Eastern Ontario.

A total of 53 animals, consisting of cows, fresh or springing, and bred heifers, all sired by Eastern Breeders sires, brought the exceptional total of $91,025.00, for an average of $1,717.00.

Highest price of the day was paid by Gerard Smits, Lancaster, Ontario, who bid $6,700. for "Shadehill Carol", a Very Good 6-year-old daughter of Seiling Rockman (Excellent and Class Extra Sire), which was consigned by Ralph Fawcett, Winchester. This cow's dam is graded Good Plus, and as a 5-year-old produced in 305 days — 17,497 lbs milk, 662 lbs. butterfat, 3.78 percent, with a Breed Class Average of 145 percent for milk and 150 percent for butterfat.

The second highest price was paid by Oran Montgomery, Monkland, to Clayton Pirie, Pakenham, was $3,850. for "Reflection Hariet" and her Rockman heifer calf born October 25, 1975. "Hariet" is a beautiful fresh Senior Yearling daughter of Way Brook Sir Winston from 4 generations of Very Good Dams. Her own Dam, "Reflection Hazy", is graded Very Good, with a Breed Class Average of 159 percent for milk and 164 percent for butterfat, and was 1st 4-year-old, Grand Champion and Best Uddered Holstein at the Lanark Black and White Day in 1975. The next three Dams are all graded Very Good.

The third highest price was $3,325., paid by Gerard Smits, Lancaster, to Murrayholm Farm, Martintown, for "Mutheldale Rock Charm", a Very Good 4-year-old daughter of Seiling Rockman. "Charm" was classified Very Good as a first calf heifer and produced as a 3-year-old in 305 days — 13,315 lbs. milk, 489 lbs. butterfat, 3.67 percent, for a Breed Class Average of 123 percent for milk and 122 percent for fat.

Gerard Smits also paid $3,100. to Rivermead Holsteins, Cardinal, for Westmont Gladys, A Very Good 5-year-old daughter of Huronia Heights Citation B.

Other good prices included — $2,650. paid to Locus Lane Farm of Brockville, by Ralph Fawcett, Winchester, for a fresh Good Plus daughter of Rockdale President; $2,475., received by Vioris Villeneuve, Hawkesbury, for a fresh 2-year-old Rockman and her heifer calf. The 2-year-old was purchased by Carl Smith, Chesterville, for $2,175., and the heifer calf, born October 25th, was purchased by David Smits, Lancaster.

REALTOR
Royal Trust
THE SIGN THAT SELLS

Real Estate Ltd.
Ottawa

IRWIN HOLMES 774-2434
Office 733-9100

Near Russell - 25 acres Ideal Building Site and location for the Hobby Farm or recreation.

Dairy Farm - 125 acres just outside Village of Winchester. Large Hip roof barns with new stable cleaner and stacker, 2 silos with unloader. Good two storey frame home with four bedrooms, 4 piece bath, and Oil forced air heating.

Building lot 100' z 160' just off Highway 31, severed and surveyed at Winchester Springs.

Get into business with a challenge of opportunities with comfortable living quarters included. Restaurant, coffee counter, bowling alleys, billiard room and barber shop rental. All in one block deal owner anxious - health reasons.

Older 2 storey stone home in village of Crysler, on corner lot 75' x 200' with 3 bedrooms and a bath. Immediate possession at $22,000.

Please call Monday through Saturday, daytime or evenings. Irwin Holmes 774-2434 or 733-9100.

CLIVE PEARCE 258-2465
Office 224-3950

Bungalow on 5 Acres - On a paved road west of Kemptville, this 3 bedroom 1 year old home has lots to offer you. Features 1200 Sq. feet of living area, eat-in Kitchen with lots of cupboards, fireplace in the living room, patio doors from the dining room to the spacious lot. $44,500. List W 247.

Choice Kemptville Lots - Still looking for the right building site? For your consideration we have 1 acre lots available, conveniently located, well drained, severed, asking $8,500. Treed, secluded 3 acre parcels available too at $12,500. Financing can be arranged. Call Clive Pearce or Stanley Dods 225-7218 List W150-153.

BOOSTER CLUB
DANCE
PRESENTS
'CHATEAU'
"RIGHT FROM THE PIONEER HOTEL"
Sat., Nov. 29
CHESTERVILLE COMMUNITY HALL
Dancing 9: 00 a.m. to 1: 00 p.m.
REFRESHMENTS
ADMISSION $4.00 PER COUPLE
Come out and support your community
Restricted to persons 18 years and over 12-2

CASH & CARRY SPECIAL
4 Sweetheart ROSES
$1.99
(with greens)

1 Special per customer
Durant's Flowers
CHESTERVILLE
448-2060

PETER MACK mens wear

Sweaters Make a Hit for Christmas



Cardigans,
Pullovers,
Turtle Neck,
V-Neck

New colours and wide selection

MORRISBURG
ON THE MALL
543-2320

Classy format wear inc
Rentals For Weddings and Parties

PARENTS

FOR YOUR CHILDREN . . .
The best "After 4" program in Ontario — Pottery, Leather Tooling, Sculpture, Macrame, Weaving, Yoga, Etc.

TUESDAY, WEDNESDAY, THURSDAY
4:30 to 5:30 p.m.
beginning
Dec. 2, 1975
GENY'S ART STUDIO
(next to Kilby's Restaurant)
REGISTRATION FEE — $5.00 per week
all supplies included

Director of program, received recognition from Governor General for her lifetime work with young people
12-1

TIME WILL TELL
why a watch from
FORD'S — CORNWALL
is your best buy!

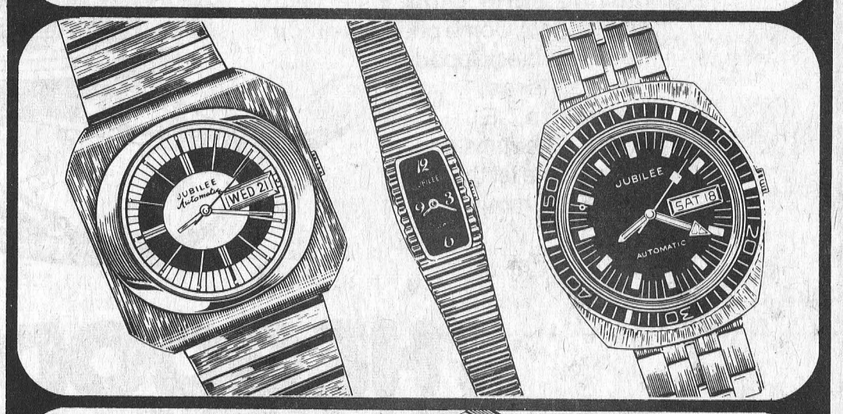





ONLY THE FINEST
DIAMONDS
from
FORD'S
JEWELLERS LTD
155 PITT STREET

$ Payments Too High
Need Extra Cash
Too Many Payments ?

STOP WORRYING

WE UNDERSTAND
WE CAN HELP YOU !

If you own a Home, Farm or Property . . . in the city, town or country . . . old or new . . . paid for or not — OUR LOW-PAYMENT MORTGAGE PLAN IS PROBABLY YOUR ANSWER. Thousands of folks, all over Ontario, Have Let Us Help Them and Their Friends. WE WOULD LIKE TO HELP YOU TOO!!

• CONSOLIDATE ALL YOUR DEBTS •
• GET THAT EXTRA CASH NOW •
• HAVE ONE LOW PAYMENT •

Call Now — You Won't Be Sorry

Vic Blake 746-3352
Bryce Latour 821-1090

GREAT NORTHERN FINANCIAL CORPORATION
"A CANADIAN PUBLIC COMPANY"
WHOSE ONLY BUSINESS IS HELPING PEOPLE
Embrun Office — 443-3131

NOW AVAILABLE
W. G. BROWNLEE & Son Ltd.
FINCH, ONT.

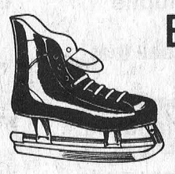

BROOMBALL EQUIPMENT
COOPER HOCKEY EQUIPMENT

KOHO • SHERWOOD • LOUISVILLE • COOPER & C.C.M.
HOCKEY STICKS

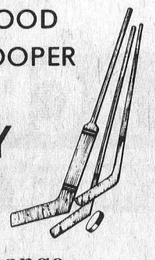

Bauer, CCM & Lange SKATES
Nov.

Super Bees drop opener . . .

Greely downs Chesterville 3 to 1

On Saturday, November 22nd, Greely came to town to play a game against the Chesterville Bees. With only 27 seconds gone in the game. T. Freaney scored on a solo effort to put Greely ahead 1-0. With just six minutes to go in the game Chesterville drew even when T. Feeley scored from D. Carruthers.

The second period was intense with neither teams able to score.

With seven minutes left in the game Greely once more moved ahead when M. Anderson scored from R. Wallace. R. Casselman moved the oposition ahead two goals with the final score being Greely 3, Chesterville 1.

Both teams were chippy in the match as Chesterville took seven penalties and twelve were assessed to Greely including a match penalty.

On November 26th at 7 p.m. the local team will be in Winchester for a game.

On Saturday, November 29th, the Bees will play an exhibition game against a Cornwall team. At a break in the action of this game the club will pull the ticket on their first 50-50 draw, the proceeds will go towards the purchase of team jackets.

District News

Goldfield South

Miss Margarite Casselman, Montreal, spent the past week with her brother, John D. Casselman.

Lois MacLean of Toronto spent a few days with her parents Mr. and Mrs. Edgar MacLean.

Mr. and Mrs. Arnold Presley and family Brockville were Sunday guests of Mr. and Mrs. Edgar MacLean.

Mrs. Fred Duckworth Sr. of Saskatchewan is visiting with Mr. and Mrs. Fred Duckworth and family.

Mr. and Mrs. Neville Smart and family of Ottawa, Mr. and Mrs. Ron Neville and family, Ingleside; Miss Margarite Casselman of Montreal and John Casselman were Sunday dinner guests of Mr. and Mrs. Don Casselman.

A surprise birthday party was held Saturday night for Mrs. H. Winters, Long Sault, at the home of her daughter, Mrs. Bruce MacLeod and Mr. MacLeod. The family present were Mr. and Mrs. Lorne Bronson, Mr. and Mrs. Dave Bronson, Potsdam N.Y.; Mrs. Ruby Skinner, John Savard, Cornwall; Mr. and Mrs. John A MacDonald and Kevin, Mrs. Kathleen Winters, Long Sault; Mrs. Dorothy Dunbar, Finch and Mr. and Mrs. Bill MacLeod.

Ronnie MacLeod is spending a few weeks with Mr. and Mrs. Bruce MacLeod.

Goldfield

Mr. and Mrs. Douglas Rupert, of Lunenburg, Mr. and Mrs. George Hay, of Russell, Mr. and Mrs. Mike Maguire and daughter Christie, of Grimsby, and Mr. and Mrs. Graham Mallet, of Kingston, visited Mr. and Mrs. D. A. Gillies.

Mrs. Doris Dain and daughter Suzie of Ottawa, spent the week-end with Mrs. Margaret Duff and Miss Jean Duff.

Rev. Charles Burtch visited recently with Mrs. Margaret Duff and Miss Jean Duff.

Mrs. C. Ouderkirk, Mrs. Donald Casselman, Mrs. Harold Holland, Miss Jean Duff and Mrs. Margaret Duff, Women's Institute members, attended a W. I. meeting held recently at Ingleside.

Ethan McElheran, of Chesterville, visited Mr. and Mrs. Duart McLean, Miss Ellen and Donald H. Gillies.

Winchester Springs

Mr. and Mrs. Delbert Casselman spent the week-end in Ottawa attended the 25th Anniversary of Mr. and Mrs. Fred Bouck.

The U.C.W. held their November meeting in the church hall last Thursday evening. Mrs. Dalton Robinson, president, presided. Miss Evelyn Walker was in charge of the devotional service, she was assisted by Mrs. Murray McIntosh, Mrs. Mac Davidson and Mrs. Muriel Davidson. The theme of the meeting was "Remembrance Day 1975".

Mr. Arthur Adams and Mr. and Mrs. Irwin Holmes attended the funeral of the late John Adams of Cardinal on Thursday.

Mr. and Mrs. Ralph Allison spent a few days in Toronto, recently.

Mr. and Mrs. Sheldon McIntosh of Sterling, Ontario, were visitors recently with Mr. and Mrs. Cecil McIntosh.

RECREATION IN CHESTERVILLE

by Doug Moses

I am happy to report that almost $100., was collected in Account No. 2800, the special account for the Minor Hockey Booster Club which was set up at the Bank of Nova Scotia. Our thanks goes to all those people who donated to this fund and to the staff of the Bank who helped promote it.

Speaking of the Booster Club — they are holding their 2nd dance this Saturday, November 29th, at the Community Hall. Music is being provided by 'Chateaux' and admission is only $4.00 a couple. All proceeds go to the Booster Club, so come out and support this worthwhile cause.

There was a meeting on November 19th at the Winchester Arena dealing with recreation in the area. Representatives were present from Rideau Township, Metcalfe Arena, Charlottenburg, Algonquin College, Winchester and Chesterville. The first bit of discussion centred around arena management and the number of employees. The discussion then moved to scheduling of ice time and if Minor Hockey pays for the ice time they use. It was interesting to note that all arenas have the same problem — not enough prime ice time. None of the arenas in question were "in the black" at the end of the year. Most arenas did not have enough staff.

The representatives from Alfonquin College suggested that the group attending this meeting join a larger organization called the National Commission of Arenas Association. However, it was decided that the larger association could not benefit the samller villages or towns at this time. And that the smaller villages or towns should help each other out. It was decided that a representative would be sent from the local group to the organization in question if we have any problems which we feel the larger organization could help us with.

The next meeting will be held on December 3rd, 1975, at the Winchester Arena at 10 a.m. Hopefully this group will grow as other arenas from the area join.

The Junior 'C' Team is still doing quite well this year . . . they now have 5 wins, 1 loss and 1 tie. The hockey calibre has improved from last year and if you haven't been to a game this year, you don't know what you are missing — it's the best entertainment in town and at a right price.

SIDES OF BEEF, lb. 79c
HINDS OF BEEF, lb. $1.15
FRONTS OF BEEF, lb. 59c
SIDES OF PORK, lb. 95c
ABOVE ITEMS CUT, WRAPPED AND FROZEN

EARL'S MEATS
Phone 448-2324 Chesterville, Ont.

WE'VE GOT THE CAT'S NEW SPIRIT ENGINE.



The new Arctic Cat Spirit engine isn't just bigger — it's better. It's designed to run at lower rpm's than other snowmobile engines — without giving up any speed. And because the Spirit takes life easier, there's much less wear and tear on all moving parts. And it's quieter, too. Come choose from Spirit-equipped '76 Panteras, Panthers, El Tigrés, Cheetahs and Jags. Come let the good time Spirit move you.

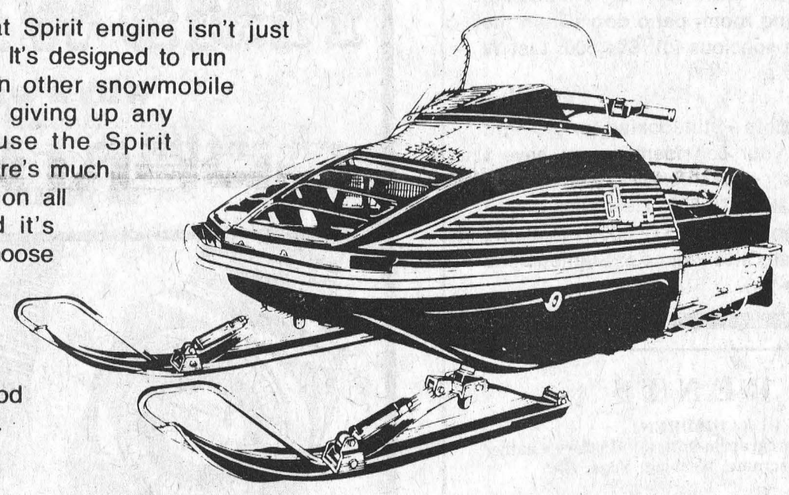

THE GOOD TIME REVOLUTIONARY CAT. ARCTIC CAT PANTERA '76.



Come see how Arctic revolutionized snowmobiling this year. With the all new Pantera '76.
Featuring the all new Spirit engine. Bigger, better, and quieter than other snowmobile engines. And now housed in an aluminum front end that virtually eliminates vibrations.
With a huge ten gallon gas tank.
So the good times just keep comin' and comin' and comin'.
And a new arched ski design and ski stance. It's like power steering — snowmobile style.
And a new one man seat that really puts you in control.
The new Pantera '76 is everything you've ever wanted in one sled — handling, performance, style and comfort — with no compromises. And it's here now for you to see and believe. Come in today!

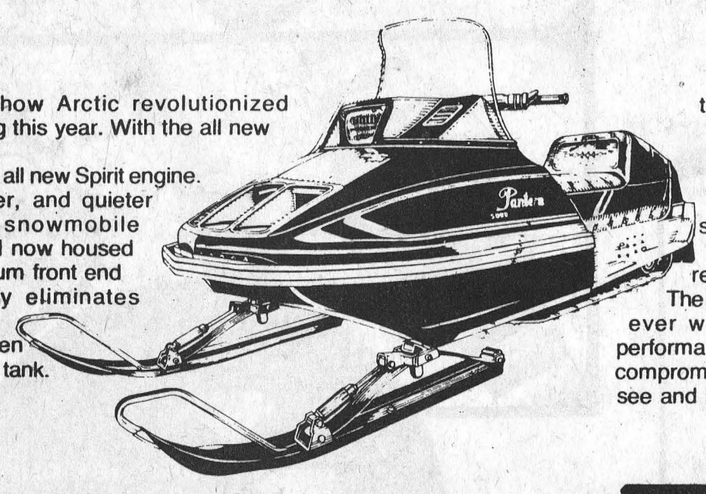

GOOD TIMES ARE COMIN' ON THE Cat

ACRES
WINCHESTER 774-2834
Toll Free 1-800-267-8235

The New Alouette Brute



The slightly more-than-fantastic trail sled.

For 1976, Alouette Brutes give you more value. Reliability. Quality. Fun. And sheer excitement for your money.

You'll find features like:
- Sleek new styling
- Powerful 340 or 440 cc. Xenoah liquid cooled engine
- Fast starting CD ignition
- Reed Valves
- Twin Mikuni carbs
- Torture proven clutch and chain case
- Slider Suspension System

Brute's a desirable machine that'll keep you out in the cold for many winters to come. The all new, thoroughly exciting Brute. A snowmobile this fast is bound to sell fast. So hurry. See Alouette Brute today. While we still have one to show you.

Alouette™

Lee Shaver & Sons
R.R. 2 Iroquois 652-4224



The
Village Store
at Upper Canada Village
will commence
Fall & Winter Hours
on November 3, 1975

Monday to Friday - 10 a.m. - 4 p.m.
Saturdays, Sundays, Holidays - 10 a.m. - 5 p.m.
(Christmas Day - Boxing Day - New Year's Excepted)

SHOP FOR
Christmas - Birthdays - Special Occasions

Our selection is creatively "Canadian"

The St. Lawrence Parks Commission - Morrisburg, Ontario



Your choice will be held for you for delivery when needed at no extra charge

OUR SELECTION IS GREATER THAN EVER BEFORE

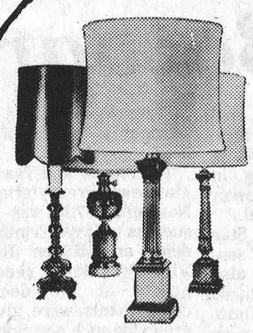

Light up for Christmas! See our distinctive collection of contemporary designs in all the new finishes and snappy colors. Table lamps, floor models, and desk lamps . . . for your home *or theirs.*

$2,000 in stock to choose from

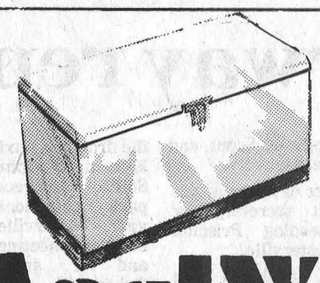

FREEZERS

12 cu. ft., 15 cu. ft. and 23 cu. ft. in stock for immediate delivery

Don't Forget To Visit Us During SHOPPER'S SHOWCASE WEEK NOV. 27 to DEC. 6 Bring The Kids To The SANTA CLAUS PARADE DEC. 6th — 1:30 p.m.

MacINTOSH'S

FURNITURE AND APPLIANCE

PHONE: 774-2636 WINCHESTER

BUSINESS HOURS
Open — 9 a.m. to 5 p.m.
Monday thru Saturday
Wednesday afternoons
Friday nights 'til 9 p.m.

Legion Peewees on scoring spree, net 22 goals

On Wednesday, November 19, Chesterville Legion Peewees hosted Edwardsburg Township at the local arena and recorded another shut-out of the young 1975-76 season.

In the first period Kenny Shay, a first-year Peewee, opened the scoring with his initial league goal, Marque Laflamme drew the assist. Young Shay played defence last year for the Atoms and this year is doing a great job as a left winger. Within minutes of his first goal the young sharpshooter had recorded another with the assist going to Kenny Barkley. At the end of one period Chesterville led 2-0.

With great skating and defensive play in the middle frame Marque Laflamme scored from Gary Beckstead and Terry Barkley made it 4-0 when he scored from M. Laflamme and K. Shay.

In the final period Gary Beckstead scored on a solo effort. Duff Mitchell, a newcomer to the Peewees this year, scored his first goal of the season to make it 6-0. Duff was an Atom player last year and is doing a fine job as a left winger. Kenny Shay took a hand-off from T. Barkley and M. Laflamme and drove it home to finish the scoring at 7-0. Young Shay had a great game as he recorded a hat trick for the evening.

On Friday, November 21st, Legion Peewees travelled to the U.S. to play an exhibition game with North Franklin.

Terry Barkley opened the scoring for Chesterville with assists going to Kenny Shay and Marque Laflamme. Although the local lads and the opposition played good, strong hockey, neither team was able to score again in the opening period.

In the second period Gary Beckstead scored on a pass from Duff Mitchell and Mike Beckstead. Marque Laflamme scored and was assisted by Tony Graser and Kenny Shay. To end the second period Mike Beckstead scored, unassisted, to make it 4-0.

The Legion boys went all out in the third period, with Kenny Shay scoring on a pass-out from Terry Barkley. Marque Laflamme registered another with the assist going to Kenny Shay. Duff Mitchell scored from Scott Richards and Terry Barkley scored 'number eight' from Kenny Shay. With the 8-0 win the combination of Wayne Ball and Kevin Greer in goal recorded their third shut-out of the season.

Legion Peewees hosted Cornwall Township on Saturday, November 22nd, for an exhibition game and recorded another win at the local arena.

Marque Laflamme scored the first goal of the opening period with the assist going to Terry Barkley. Cornwall Township's G. Brown came back to tie it up, when he scored unassisted just at the end of the period.

Cornwall Township moved into the lead early in the second period when G. Brown scored on a solo effort. Marque Laflamme drew an assist on a goal by Terry Barkley to put Chesterville even again. With great defensive play and persistant back checking Scott Richards scored on a pass from Duff Mitchell.

Marque Laflamme scored again on a pass from K. Shay to end the game with Chesterville winning a hard-fought game by a score of 4-2.

On November 23rd the Legion Peewees travelled to Cardinal to play their second league game against a strong Iroquois team.

Chesterville moved one-up when Scott Richards scored from Duff Mitchell. Iroquois moved to the attack and K. McEwen drove one home to tie the game. Marque Laflamme put Chesterville back into the lead when he scored from Peter Schoones, who is a keen defenceman.

In the second period the only goal was scored by T. Barkley with the assist going to M. Laflamme. Although both teams were putting forth their best effort, they were unable to put the puck in either net and the period ended with Chesterville leading 3-1.

In the third period Iroquois really went all out — M. Nesbitt brought his team within one when he scored unassisted. Nesbitt repeated the caper and the game now stood at 3-all. A. Renwick on a solo effort put his team ahead and M. Nesbitt, with number three, put Iroquois out ahead by a score of 5-3. It was the first loss for Legion Peewees this year.

Showing good team effort the Legion team had another good week with 2 shut-outs, 1 win and one loss.

The 'player of the week' honours goes to Kenny Shay with a 'hat trick', a goal and 3 assists.

Next game at the local arena for the Legion Peewees will be on Wednesday, November 26th, when Prescott will meet the local team for their first encounter of the year.

Roads Resurfacing Peewees . . .

Win two games, lose a single

Chesterville's Roads Resurfacing Peewees have now entered their winter schedule of hockey on a very successful note.

On the first outing of the year, November 15th, the local lads met a team from Morrisburg and when the final buzzer was sounded Chesterville had won by a convincing 7-2 score.

Greg Ward opened the scoring for the locals, Jeff MacIntosh and Jim Lefebvre drew assists. Chesterville continued to apply the pressure, Jeff MacIntosh scored unassisted and MacIntosh scored again with the assist going to John Kelly; John O'Connor from Graham Cook; Jim Lefebvre scored, unassisted and Graham Cook from John Kelly.

The opposition found the going tough and Chesterville's defence came up very strong. Chris McKibbon turned in a good game in nets.

Final score — Chesterville 7, Morrisburg 2.

The second game of the year for the 'Resurfacing' team was against their counterparts at home, Queensway Tank Lines. The game was played on November 21, each team played back to a tie and then scored go-ahead goals. At the final buzzer the Roads Resurfacing crew had recorded a second win by a score of 4-2.

Jim Lefebvre opened the scoring on a solo effort, Jeff MacIntosh pulled the same caper, Greg Ward tallied goal number three with an assist going to Jim Lefebvre and Lefebvre took a pass from Greg Ward to round out the scoring for the 'Resurfacing' team. In game two the goalie and the defence measured to the task at hand.

The Roads Resurfacing team put the two-game winning streak on the line when they took on a squad from Iroquois. Despite 150-percent effort by all Chesterville players they lost the game by a score of 6-1. The lone marksman for Chesterville was John Kelly, with the assist going to Dan Trillo. Again the defence, the goalie, and the forwards turned in a good performance but were outhustled by a well disciplined Iroquois crew.

The next outing will be on November 28th, in Morrisburg at 7 p.m., then a double-header on November 29, against Queensway at 11 a.m. and Iroquois will provide the opposition in a 7 p.m. game at Morrisburg arena.

Atom B's edge Morrisburg

The Chesterville Record Atom B's won their second league game of the young schedule on Saturday, November 22nd, when they defeated Morrisburg by a score of 3-2, in early morning action.

Greg Kelly was the big star on this day, as before the final whistle he had recorded two goals. Gerald Boulanger opened the scoring for Chesterville when he scored at 13:30, unassisted. Morrisburg roared right back in the opening period to tie the score, due the efforts of M. Commins, on a solo effort.

The second period was scoreless until Greg Kelly scored for Chesterville, Rene Boulanger and Bobby Hewitt drew assists.

Young Kelly scored his second goal at the 7:50 mark of the third period to put Chesterville ahead 3-1, Mike VanDelst drew an assist. Morrisburg was not to be counted out as later in the period R. Houzie scored to narrow the lead to one. Chesterville tightened the game up and ended with Chesterville winning 3-2.

Blue Line Notes

Mark Smith, the young captain of the team, missed the second game and the team wishes him a speedy recovery. Once again the goaltending pair of Darin Morrison and Grant Groves played excellently in nets.

The team is very young, but the players are competing like pros and Record Coach Dale Reid feels his squad may do very well in The Upper Canada League this year.

The next game will be on November 26th at 6 p.m. in Morrisburg. If you want to see these future hockey stars in action, their next home game is on November 29th at 10 a.m., when Osnabruck Centre once again plays Chesterville.

St. Lawrence Jr. 'B' Hockey

November 18 — Winchester 9, Metcalfe 5.

November 21 — Winchester 8, Long Sault 6; Cardinal 15, Alexandria 3; Morrisburg 7, Metcalfe 1.

November 22 — Cardinal 9, Metcalfe 2.

November 23 — Long Sault 6, Alexandria 4; Morrisburg 15, Prescott 4.

Standings to Date

	W	L	T	P
Morrisburg	7	1	0	14
Cardinal	7	2	0	14
Winchester	4	3	0	8
Alexandria	3	4	0	6
Long Sault	3	5	0	6
Prescott	1	5	1	3
Metcalfe	1	6	1	3

REAL ESTATE
FOR SALE

IN CHESTERVILLE — 4-bedroom cement block home, excellent condition, on large treed lot. Asking $30,000.

NEAR CHESTERVILLE — 2 acres with nice 3-bedroom modernized home, nearly new horse barn. Asking $40,000.

IN CHESTERVILLE — 3-bedroom home, being completely renovated, all conveniences, lovely treed lot. Only $23,000.

IN CHESTERVILLE — good 3-bedroom home, new aluminum siding, all conveniences. Seen by appointment.

UNDER CONSTRUCTION IN CHESTERVILLE — 3-bedroom bungalow. Will have electric heat, rugs throughout, attached garage. Buy now and choose your colour of rugs and interior decoration.

LISTINGS NEEDED FOR ALL TYPES OF PROPERTY

BICCUM McINTOSH Real Estate Limited Broker

WINCHESTER, ONTARIO

WINCHESTER 774-2832 — FINCH 984-2072
CHESTERVILLE 448-2875

Gerry's Construction
General Contractor
Specializing In . . .
Homes, Milk Houses, Garages, Siding
Also Renovations
Agent For Berg Barn Equipment
Free Estimate South Mountain
Gerald St. Pierre 989-5647



A new book just released by Jean C. Jeacle
Copies can be obtained, in time for Christmas giving, from Stuart Markell, Harold Snetsinger and Jean Jeacle in Ingleside

DINE OUT
THE MILANO RESTAURANT
Chestervillle Ontario

SUNDAY ONLY — 9 a.m. to 10 p.m.



SPECIAL
No. 5 CHICKEN — 12 pieces of Uncle John's Fried Chicken, 2 Chips, Cole Slaw and Rolls
FREE — No. 1 Chicken
$7.75

Pizza • Lasagna • Spaghetti
Fried Chicken • Canadian Food
Daily 6:30 a.m. to 11:00 p.m.
448-2051 — 448-3392

THE EASTERN ONTARIO CHIROPRACTIC SOCIETY
wishes to announce the opening of the
Winchester Chiropractic Centre
456 Main Street,
P.O. Box 674,
Winchester, Ontario
Clinic Hours 1:00 p.m. - 9:00 p.m. Monday, Wednesday, Friday.
By appointment only, 774-3944.

CO-OP
You're invited!
'FEED DAY' OPEN HOUSE



TURKEY
with every purchase of:
– 5 tons of any CO-OP balanced feed
– OR – 1 ton of any CO-OP Supplement or PREMIX
– OR – 1000 lbs. CO-OP Minerals (*limit of 3 turkeys to each family*)
during your CO-OP FEED DAY OPEN HOUSE!

ONE DAY SPECIALS . . .
PENICILLIN-STREPTOMYCIN
PENICILLIN 'G' PROCAINE
CO-OP CALF SCOUR TABLETS
10% OFF

to be held: Wed., Dec. 3

CHESTERVILLE 448-2377 FINCH 984-2450 CORNWALL 933-4935
UCO UNITED CO-OPERATIVES OF ONTARIO

Scouters hear Norway report

Reports from "Norjam", the World Scout Jamboree held in Norway the past summer, illustrated with slides and films, constituted an interesting feature of the Scouters' meeting at the United Church in Iroquois Tuesday evening.

Scout and Wolf Cub leaders from the several communities in the St. Lawrence District were delighted with the presentations given by the Scout delegates to Norjam.

The meeting was chaired by Council President William Sheldrick of Morrisburg. J. Allan Thom of Prescott bought the Commissioner's greetings. Assistant District Commissioners George Lewis of Morrisburg and Bob Bryden of Spencerville chaired meetings of Scout and Cub leaders, respectively.

Audrey Tucker of Iroquois was elected district secretary for Cubbing, succeeding Priscilla Roberge of Chesterville.

The meeting concluded with the serving of refreshments by the Iroquois auxiliary. Regional Executive John Pettifer of Smiths Falls received troop and pack registrations for the coming year. Chesterville was represented at the meeting by Bob Gilroy and Mr. and Mrs. Donald Roberge.

GEORGE BEVERLY SHEA IN CONCERT
IN PERSON
Saturday, Dec. 6th
NORTH DUNDAS
DISTRICT HIGH SCHOOL
7:30 p.m. P.M.
All Seats Free
Sponsored By Winchester Ministerial Association



Chesterville Ladies' Broomball Team opens season

The Chesterville Ladies Broomball team played their first game in the Dundas-Grenville-Leeds League against Iroquois, and at the end of the game the scoreboard showed a scoreless tie.

The local team members are sporting new sweaters this season compliments of Queensway Tank Lines, Chesterville.

The Chesterville team plays every Thursday evening from 9 to 10 p.m. in the local arena. For the past two years the Chesterville team has won the league and in 1975-76 they are seeking fan support to continue their winning ways.

The following is a list of the home games for Chesterville —

November 27, Spencerville vs Chesterville; December 4, Cardinal vs Chesterville; December 11, Prescott vs Chesterville; December 18, Iroquois vs Chesterville; January 8, Cardinal vs Chesterville; January 15, Spencerville vs Chesterville; January 22, Prescott vs Chesterville and January 29, Iroquois vs Chesterville.

Hydro checks Power needs

Why has the Ontario Government established an independent Commission to study the long-range electric power planning in the Province?

Simply stated, Members of the Legislature have a deep concern about the future development of the Province, the resulting expansion of the electric supply system and the effect this will have on all citizens.

The impact of major growth — especially in as vital an area as new electric power supplies — leaves no one untouched. A decision to establish or not establish a new generating station or transmission corridor can effect industrial development, population distribution, farmlands and recreational areas. It also raises major questions concerning future provincial development, environmental effects, alternative land uses and many others.

Given these concerns, what is our job?

As a starting point, we believe it worthwhile to repeat the comments of the Provincial Secretary for Resources Development when announcing our formation.

"All aspects . . . of future"

"The inquiry may well be the most important in this decade. The sher scope of factors and values embraced in a public debate on long-term planning should involve all aspects of Ontario's future — economic, social, environmental, agricultural, urban planning, industrial growth and . . . should bring into public focus basic philosophies about much of the kind of life we want for the next century and what price we are prepared to pay for its achievement.

"It will consider a wide range of social and economic factors such as provincial planning policies . . . the impact of possible new generating stations and transmission corridors on the environment and farm lands . . . the economic base of, and social effects on, adjacent communities . . . commercial and residential energy requirements . . . industrial development . . . energy conservation . . . The Commission will also examine more technical matters, including electrical load growth, system reliability, power pooling and linkages with neighbouring utilities, technology and the security of fuel supplies.

Public Needs to Know

"I wish to emphasize . . . this special Commission will be concerned more with broad planning principles and concepts, than with narrow technical details. The public needs to know what demands for electricity will be placed upon Ontario Hydro in the long term, how these needs should be met, and what impact this would have on Ontario's way of life and its physical environment."

This is a large, and important job which we have interpreted to include the following responsibilities:

— to increase the public's interest in energy related matters and involve it in considering the various alternatives placed before the Commission;

— to examine alternative scenarios for provincial development and land use which may influence the planning of an electric utility system;

— to examine electrical energy use and, more broadly, energy use alternatives in efficiently realizing the objectives of provincial development and land use programs;

Ingleside Senior Citizens host Bazaar and Tea

At the Armistice service, held at Ingleside Cenotaph, Mrs. Arthur Webster, a former Wales resident and now residing in Ingleside, was chosen to present the Poppy Wreath Memorial.

Mrs. Webster is a Silver Star Mother who lost her only son, Robert, in World War I. She also had a daughter who served three years in the forces at that time.

A good number of the Senior Citizens attended the memorial service in honour of the War dead.

The Bazaar and Tea held in St. Matthew's Presbyterian Hall, on November 17th, was a decided success. Mary Trimble, President, and Eileen Rutley, 1st Vice-President, received the guests at the door. Many compliments were given to the group for such a wonderful array of crafts, food and fancy work.

Tamara Valentinovics convened the tea and her arrangements of dainty fall flowers at each table and the beautifully served tea dainties was very tempting and enjoyed by over 150 participants.

The nearly-new table was convened by Bernice Ezard and John MacDonald, with many articles sold to swell the fund.

Crafts of every description — from macrame hanging baskets, woven place mats and doilies, cushions, artificial flowers, leather work and lovely ceramics, were beautifully displayed and sold by Elmer Wiley, one of the leading craftsmen.

Bea and Charles Huggins had an old-fashioned country store called "Bring and Buy". They carried out the old tradition of selling everything from canned goods to safety pins, and afforded much merriment.

The food table, convened by Laura Wells and her assistants, was a sight to behold — with all the tempting array from all types of cakes, cookies, pies, jellies, jams and pickles, gave mute testimony that "the older the cook — the better the result" and that years of experience was a great teacher in the cooking art.

Helen McMillan with her capable assistants Agnes Korcourek, Rose Dunlop and Bea Countryman were kept busy. The huge table was covered with much handiwork of all types and certainly showed that even age cannot stop active minds and fingers. The display of dolls, doll beds, aprons, children's wear, pillow cases, pot holders and knitted articles showed that many nimble fingers had been very busy in preparation for this event.

That Al McMillan and Inez Wiley are blessed with "green thumbs" was very much in evidence with their donations of lovely Jerusalem Cherry plants, grown by Al; and many African Violets, which were Inez's specialty. Other plants and slips donated by members, went well. The conveners were very pleased to help swell the coffers by over fifty dollars.

The beautiful oil painting, painted, framed and donated by Tamara Valentinovics, went to Bessie Shaver who was lucky enough to draw a ticket which sold for one cent. Audrey Ostrander was in charge of selling the tickets which ranged from 1c to $1.50.

Mrs. Arthur Webster's ticket was drawn for the lovely hand-hooked rug, which had been donated by Art Ostrander, and the adorable baby kitten quilt made by Agnes Korcourek and donated by her, went to Sydney Kucks, his wife Della sold more tickets than any of the members, so everyone was very happy that the quilt had gone to her family. Gladys Colquhoun sold quilt tickets at the bazaar. The door prize was won by Irene Irvine.

Thanks was extended to everyone who had helped make the event such a success, without their help it would not have been half what it was.

Morewood

Mr. and Mrs. P. Irving and Mr. and Mrs. E. Jackson, Iroquois, visited recently with Mr. and Mrs. Harry Hutchinson.

Miss Carrie Hunter and Mrs. Zoe McQuaig returned from North Bay after spending a month with their sister Mrs. Sadie Burrows.

Mr. and Mrs. Rex Brownell and Mr. and Mrs. D. White, Long Sault, visited with Mr. and Mrs. Walter Mattice.

BOWLING

Community League

M.H.S. — Lorne Byers 299; M.H.T. — Lorne Byers 740.
L.H.S. — Gail Parker 308; L.H.T. — Gail Parker 756.
Team Standings — Earl 43, Stan 41, Tom 29, Lorne 27, Gord 26, Lyle 23.

LOUGH & LEWIS
CHARTERED ACCOUNTANTS
Chesterville, Tel. 448-2092
Cornwall Tel. 932-8691
Alexandria Tel. 525-1585
29tf

Community Hymn Sing
OSNABRUCK BAPTIST CHURCH
Sunday Nov. 30
8:00 p.m.
Social Hour — Freewill Offering
Special Music By:
THE WINCHESTER-VERNON CONFERENCE CHOIR
Rev. James Mair — Director
ORGANIST: KATHLEEN GILLESPIE
MINISTER: CHARLES E. BURTCH

HIDDEN-TIME
CONTEST
sponsored by
Chesterville Chamber of Commerce & Chesterville Businesses
Nov. 1 to Dec. 13
Week of November 17th to 22nd

LAFLAMME'S: Mrs. H. Pringle, R.R. 1, Chesterville, $5.00 groceries.
BANK OF NOVA SCOTIA: Ronald Whitteker, 2 silver dollars
AL-MOR: Mrs. Mary Slowey, Gift Certificate.
CLEMENT'S FARM SUPPLIES: Mrs. Keith Russell, Ingleside, Stable shovel.
FULTON BROS.: Mrs. Keyes Smith, Mark McMillan, $5.00 each groceries.
MCMILLAN MOTORS: Roy Johnston, Winchester, 10 gal. gas.
BERNIE'S: Henry Maylor, Aylmer, Que., Floor Pillow, $24.95.
JANMART: Mrs. Dina Dikschei, Chesterville, 5 piece Juice Set.
EARL'S MEATS: Mr. Daniel Harkins, Winchester, discount on purchase
BEKER'S: Mrs. Van Oers, Chesterville, ½ gallon ice cream.
CO-OP: Mrs. Don Kyle, Chesterville, Terrarium.
CY'S PRODUCE: Maurice Liscumb, Box of Chocolates.
MILANO: Avonne Chambers, Steak Dinner.
MAC LASALLE: Charlie McMillan, Berwick, Shampoo Hair Spray.
DAVID'S: Mrs. Paul Monast, Chesterville, Set of glasses.
MONAST LANES: Max Van Oers, Irene Duvall, Theresa Van Dongen, Chesterville.
MIKE'S ESSO: Mrs. Gary Barkley, Chesterville, $5.00 gas.
MORRISON'S B.P.: Harry Greer, Chesterville, $5.00 gas.
C. & M. TEXACO: Gordon Short, Chesterville, $5.00 gas.
SHARKEY'S: Kathy Casselman, Chesterville, 2 large drinks, bag of chips.
BYERS: Ed Forward, Chesterville, Towel holder
AL KNOX: Jack Hoppin, Greely, Ont., Gal. of Windshield Washer Solvent.
DURANT'S: Mrs. Robert Smith, Chesterville, $5.00 gift certificate.
CARL DON EQUIPMENT: Sybrin DeJong, Gal. Antifreeze

Beat the Rush!!!
CHRISTMAS SPECIALS ARE NOW ON AT
Claude's
Manufacturing & Upholstering
MOREWOOD
448-2233
Due to inflation, we will guaranty our prices on material and labour for 90 days
Here are some our Christmas Specials
CUT VELVETS, Regular $19.95 ..... $13.95
100 PERCENT NYLON PRINTS, Regular $14.95 ..... $11.95
TWEEDS, Regular $12.95 ..... $9.95
HERCULON CHECKS, Regular $13.95 .... $9.95
VINYLS, Regular $9.95 ..... $7.50
These items are in stock and are available in many colour combinations
We have over 2000 yds. in our warehouse
NOW IS THE TIME TO COME IN AND MAKE A DEAL



Something for Everyone!



You too can be Sitting Pretty come CHRISTMAS
This smiling Santa has reason to feel smug. She did her Christmas shopping early at Byers Building Supplies. Why *don't you?*
Byers Building Supplies
448-2182
Chesterville, Ont.