LOOK AT THE LABEL

Our subscription list has been corrected up to date. See that the date on the label of your paper corresponds with that on your last receipt. If in arrears, please remit at once, as we need the money.

THE LEADER

The Leader

Our JOB PRINTING is the kind that PARTICULAR PEOPLE LIKE. It is done promptly and satisfies you when you receive the work.

Vol. XI, No 46 **MORRISBURG, ONT., THURSDAY, NOVEMBER 16, 1911.**

Local and General

Whitteker, the Optician, will be at
Wales, November 22,
Aultsville, November 23,
Williamsburg, Nov. 24,
Morrisburg, November 25 to December 2.

Miss Pauline Serviss, of Iroquois, spent Saturday, at Mrs Harvey Heagle's.

We sell Stanfield's Underwear. Heavy, pure-wool, absolutely unshrinkable. D. C. Bush.

Mr. A. N. Eastman, of Amsterdam, N.Y., is spending a few days with his brother, Mr. J. N. Eastman.

The barge Jennie Matthews was in port this week unloading a cargo of coal for Mr W. H. McGannon.

Allison's Island Farm shipped six Dalton King colts to Kentucky last week, for which good big prices were paid.

Chief Stone was at his home in Prescott the first of the week nursing a severe cold. He returned this morning and is on duty again.

Roger Gamble had the misfortune one day last week to have the second finger of his left hand badly lacerated while operating a horse clipper.

We do not intend to carry any Coats over Christmas. If you want a Cloth or Fur-lined Coat come to us now. The prices will please you. D. C. Bush.

The Bishop of Athabasca will speak (D.V.) on Missionary work, at St. Paul's church, Aultsville, on Monday, Nov. 20, at 7.30 p.m. All are invited to attend.

Arthur Downey and "Ducky" Ledouceur, two Ogdensburg characters, have been arrested charged with waylaying and robbing Joseph Greenwood, a Macomb farmer, in that city.

Mr Charles Smith is receiving the congratulations of his many friends on his marriage to Miss Nellie Southworth, of this town, which happy event occurred on Monday, at Aultsville, the officiating clergyman being the Rev. J. Lionel Homer.

The chairman of the school board called the members together on Friday last to meet High School Inspector Houston and hear his report. At the regular monthly meeting on Monday night, the passing of accounts was the chief business transacted.

Rev. Mr Osborne on Wednesday night at nine o'clock performed the ceremony which united Mr Chesley Plantz and Mrs Hannah Wood. After the pleasing ceremony about a dozen invited guests sat down to a bounteous repast and a social time was spent in extending congratulations to the happy couple.

Church of England services on Sunday will be in St. James' Church at 11 a. m. and 7 p. m. and in Trinity Church at 2 p.m. The Right Reverend Dr. Holmes, Bishop of Athabasca, will be the preacher at the 11 a.m. and 2 p. m. services. There will be a meeting of the A. Y. P. A. in St. James' Hall on Friday at 7.30 p.m.

Peter Cutway lost his balance and fell head first from a ladder at the Bill, Bell & Company's plant in Ogdensburg, a distance of eighteen feet. He was saved from instant death by Joseph Green, a fellow workman, who ran twelve feet and caught him in his arms. Cutway's nose was fractured and Green was considerably jarred.

Chief Stone is in receipt of a communication from the chief of police of Almonte, giving a description and a photo of a horse thief wanted there for stealing a span of horses in Packenham and disposing of them at Renfrew. They were valued at $600 and were sold for $225 in Renfrew. The description tallies exactly with that of McMahon, who was taken to Cornwall by him from Ogdensburg.

Mr and Mrs Percy Nash were sorely bereaved on Thursday last by the death of their infant son, John George, who passed away after an illness of about three months with intestinal indigestion. The little fellow was born on April 14th, 1911, and was an exceedingly bright child. The funeral took place from the family residence on Saturday at 10 o'clock, to the English cemetery, service being conducted by Rev. G. S. Anderson.

Children Cry
FOR FLETCHER'S
CASTORIA

Archbishop Gauthier, of Ottawa, passed his 68th birthday on Monday last.

Byron Wing is to be a Socialist candidate for the Provincial election at Brockville.

Some four inches of snow fell yesterday, and several sleighs made their appearance on the streets.

Coats for Cash at prices that will convince you that it doesn't pay to send to the city. D. C. Bush.

Mr I. Lemon is holding an auction sale at his premises, opposite the public school, on Saturday, Nov. 25th.

David King, of Prescott, an aged quarryman, dead while at work shortly before noon on Tuesday. He was 83 years old.

Mr. Nathan Weaver, of Gouverneur, N.Y., formerly of Bouck's Hill, spent a few days at his old home last week, returning home on Tuesday.

The Leader is in receipt of a card from Mr. and Mrs. H. Winstanley, from Breadsall, Derby, England, in which they state all well and the weather fine

The Montreal story that negotiations for a merger of the Niagara Navigation Company and the lines controlled by the Richelieu & Ontario Navigation Co. are about completed, is denied by Sir Henry Pellatt.

The Canadian Pacific Railway Company has opened negotiations with the mines branch of the Government to purchase its entire plant at Alfred, Ont. The company desires to continue the industry on commercial lines and supply the city of Montreal in particular with peat fuel.

John Kelsey, of Charleston, was relieved of $97 on Perth Street, Brockville, on Thursday night last, by footpads, two of whom, William Marks and ——— Darling, have since been arrested. Another man by the name of Wilbert Blair has also been accused.

What might have proved a serious fire occurred on Nov. 3, when the barn of John McKie, east of Finch, was burned, along with a fine young heifer, a fat hog and 40 hens, also some implements and the season's crops. The cause of the fire is unknown, as it occurred between 12 and 1 a.m

Those who have a fondness for unique occasions had that desire satiated in a measure on Saturday last when it was possible to date their letters with six simple strokes of the pen, as follows:—11-11-11, which indicated the eleventh day of the eleventh month of the eleventh year of the twentieth century. The 12th of December, 1912, will be the nearest approach to this unique date until 2011.

The Fenian Raid veterans who defended their country in 1866-70, are requesting the Dominion Government to have land grants set apart for them. Of 3,000 men who battled for their country 45 years ago, there are 240 now living. The veterans, in their petition, say that if something is not done for them in the near future they will soon be all gone, as most of them are old men now.

A foreigner employed on the C. P. R double track construction at Smith's Falls had a narrow escape from death on Saturday morning. With three others he was riding on a handcar and when near the north-end malleable foundry they were overtaken by a freight train which, owing to the dense fog, they did not see, and they apparently did not hear its approach. The men all jumped, but the foreigner did not get clear of the handcar and was struck and badly injured.

Last Thursday's Brockville Recorder gives a long account of a pretty wedding ceremony performed by the Rev. Dr. Hooper, of the First Baptist church of that town, in which the groom was a former well-known resident of Morrisburg, in the person of Alexis Cyril Coutlee. There were some 60 guests present at the happy function and the ceremony was performed under a bower of palms and wedding bells. The bride was Miss Della Hall, youngest daughter of Mr and Mrs James Hall, of that town. Many costly and useful presents were received by the young couple, the employees of the Cossitt Co., where the groom is employed, presenting him with an address, a mantel clock and three pieces of cut glass. The newly-wedded couple were guests here on Thursday last of the groom's parents. The Leader extends congratulations.

Miss Ruby Smith, of Aultsville, has returned home after spending a week with Miss Liddie Moore.

The choir of St. James' church intend holding a concert in their school room on Friday evening, Nov. 24th.

Mrs Jonah Beckstead is having an auction sale of her farm implements on Tuesday, Nov. 28th. See adv't in this issue.

A. F. Mulhern, of Cornwall, was selected by the Liberals of Stormont, at a meeting yesterday at Finch, to contest that riding at the Provincial election.

Rev. Dr. Salmon and Rev. Father Keeley were in Montreal this week attending the marriage of the former's niece, Miss Albina White, to Mr Thos. P. Mooney, in St. Anthony's church, on Tuesday last.

The Government has fixed a new standard for maple sugar and syrup. It declares among other things that there must not be more than ten per cent. water in sugar or above 35 per cent. water in the syrup

The municipal council of Kemptville has decided to accept the Carnegie terms for a public library and have purchased a lot 50x77 feet on Prescott street, in the centre of the business portion of the town, and have instructed their solicitor to prepare a contract with the Palmer Lumber Company for the erection and completion of the same in accordance with the plans and specifications furnished by the architect.

A black fox ranch is being started about three miles from Arnprior. Mr James Gillies and sons, of that town, bought 34 acres of land from Doolin Bros. a few days ago for the purpose. They have commenced to prepare a number of pens in which to keep the foxes. These pens are plots of ground around which steep trenches are dug, and in which wire netting is placed to keep the foxes from getting out. Mr Gillies has purchased a pair of the very rare black foxes, which, it is said, cost him $5,000.

The Ontario Government has appointed Rev. E. J. Starr, Allandale, Ont., a commissioner, with the power of a police magistrate, to constitute a juvenile court for Toronto, and the Federal Government has been asked to proclaim the Juvenile Delinquents Act, of 1908 in force in that city. Toronto will deal with all child offenders under 16, and the city will pay the new commissioner $1,600 per year. Toronto has had a children's court for years, but hitherto one of the police magistrates bas presided.

Several months ago a farmer of Drummond township, sold a pet pony to a man in Merrickville. The other morning, when the farmer went out to his barn, he was surprised to find the pony standing at the door, apparently waiting for some one to come and let him in. Later it was learned that he had broken loose in his new owner's stable, and had lost no time in making for his old home in Drummond, twenty-four miles away, where he arrived safely, though somewhat fatigued from his long run.

The Lancaster correspondent of the Cornwall Freeholder of last week, says: "A swindler of the first water presented a forged order at one of the local stores on Thursday of last week, receiving in exchange goods to the value of $18. The order bore the name of a well-known resident of Lancaster Township, and was accepted in good faith, as the rogue claimed to be working for the party whose name appeared on the order. It seems that this is only one of a number of sharp games played by the same individual in this district, and it is to be hoped the arms of the law will soon have him in safe-keeping."

Canadian stamps bearing the effigy of King George will be put on sale by the Post Office Department within a short time. The Dominion postal authorities were not satisfied with the portrait of the King, which was adopted for the British stamps and which has since been so severely criticised. It was decided to obtain a design for Canada, and this has been done. The new stamp series is said to be an especially handsome one. The designs were submitted to King George, who is the largest stamp collector in the world, and he has sent a cable to Canada, approving of the new Canadian series. With this message the last formality has been accomplished and the stamps will now be issued as soon as the dies can be cut.

There will be services in the Holiness Movement Hall on Sunday, 19th, at 10 a.m. and 7 p.m. Rev. Geo. L. Monahan will be in charge.

Mr and Mrs J. Wesley Allison received an invitation to attend a banquet in New York on Monday next, given by Mr Alfred G. Vanderbilt.

The ladies of St. James' Guild will hold a sale and tea in St. James' Hall on Wednesday, Dec. 6th. All are cordially invited. Don't forget the date—Dec. 6th.

The Liberals of this county are advertising a mass meeting to be held in the Music Hall, Chesterville, on Thursday, Nov. 23rd, at 1 o'clock, to be addressed by D. J. McDougall, M. P. P., and Sam Clarke, M. P. P.

Some fourteen members of the Masonic fraternity of Waddington were entertained by the Morrisburg brethren on Tuesday night. A handsomely printed souvenir menu card was gotten out for the occasion. All report a good time.

Mr. J. N. Eastman was called to Mille Roches on Tuesday, owing to the sudden death of his only sister, Mrs. W. H. Gallinger, on the evening previous. Deceased had been about the house all day doing her work, and was getting tea, having stooped down to put something in the oven, when she was seized with dizziness and fell over backwards. The deceased was in her 42nd year, and leaves besides her husband two sons and one daughter to mourn her loss. The funeral took place on Wednesday to the Methodist church and burying ground at Moulinette.

Gananoque is to have a new postoffice building, as a result of Hon. W. T. White's election for Leeds by acclamation. The late government had awarded a contract for the improvement of the present postoffice building. When Mr White viewed the structure at the time the Gananoque Board of Trade gave him a banquet a week or so ago, he did not think it was good enough for the county seat of the constituency he represented, and wired Hon. F. D Monk to hold up the contract for repairs. Tuesday a Public Works architect visited Gananoque, and Mr White's first gift to the town is practically assured. A new postoffice building for Morrisburg would be most acceptable.

Mrs. Patrick McGill, a well known resident of Merrickville, was found dead in her home. Her brother, upon passing the house, noticed that the lamp was not lighted, so he decided that something must be wrong. He forced open a window and entered the house. After calling to his sister several times and getting no reply he went upstairs and was shocked to find her lying on the bed dead. Life had apparently been extinct for some time as the body was cold. The deceased was 56 years of age and had lived practically her whole life in Merrickville. Her husband and only child died some time ago. She is survived by three brothers, Peter McCabe, in Ottawa; and Patrick and John A. McCabe residing in Merrickville.

The evangelistic services announced for some weeks from the pulpit of the Methodist church are now under way in that church. They are being conducted by the Rev. R. H. Whiteside, travelling evangelist for the Montreal Conference. The services are interesting and increasingly so. Mr Whiteside is an effective speaker and adds much to the influence of his message by his gospel singing with guitar accompaniment. Quite a large choir of young men and women assist in the leading of the singing. The meetings are well attended and considerable interest has been already created. On Sunday next there will be three services during the day. At 10.30 Mr Whiteside will give a special illustrated talk to the boys and girls, who will occupy the centre seats of the church. This does not mean that the big folks are not to attend this service, for they are also expected and will hear something that will do them good. In the afternoon there will be at 2.30 a meeting for men only. All men are invited to this service. The address will be a men's address. This ought to be a helpful and inspiring gathering. The third service of the day will be at 7 o'clock. Friday evening of this week will be young people's night.

Children Cry
FOR FLETCHER'S
CASTORIA

SELECTION OF SPEAKER

Causes an Unusual Criticism by Sir Wilfrid Laurier—Premier Borden Makes a Telling Rebuke.

Ottawa, November 15.—In the first time since 1896 a Conservative Government graced the opening of a new Canadian Parliament this afternoon, and the scene was rendered memorable by a debate unprecedented in Canada's parliamentary history, and one which indicates that the present will be a strong fighting session. Instead of Dr. Sproule being elected without any debate save the usual opening courtesies between opposing leaders, Sir Wilfrid Laurier, as leader of the Opposition, seized the opportunity to make a querulous attack without directly criticising Dr. Sproule. Sir Wilfrid Laurier said he was surprised at the choice of the Government, and then, with considerable bitterness, proceeded to a general attack. He started off professing astonishment that after the Conservatives had expressed so much admiration for British precedent they had not followed the British custom and re-elected Hon. Charles Marcil. Sir Wilfrid Laurier declared that in 1904, he had asked Hon. Mr. Sutherland to continue as Speaker, but he had declined for personal and political reasons. Because this had not been done Sir Wilfrid accused the Conservatives of playing loyalty for votes and relegating it to the backyard when they were in power, a statement which was greeted with derisive laughter.

From this Sir Wilfrid Laurier proceeded to a more direct attack which showed that the hope of the Opposition was to stir up strife between the Conservatives and Nationalists in such manner as to make it plain that this will become one of the features of the Opposition course this session. He declared that if he was surprised at the nomination of Dr. Sproule he was still more surprised to see it supported by Hon. Mr. Monk and his Nationalist friends, after the severe attacks made upon Dr. Sproule by the Nationalist press and speakers during the last campaign. Sir Wilfrid Laurier even went so far afield as to drag in the ancient school and language disputes in Alberta and Saskatchewan, and hotly remarked that after all this Dr. Sproule was the first choice of the Nationalist party, which, he said, showed how easily they could swallow what they dignified by the name of principles. And after all these Sir Wilfrid Laurier concluded with a eulogy of Dr. Sproule as an experienced and able parliamentarian who would favorably fill the speakership.

THE PREMIER REPLIES.

Premier Borden at once replied to this attack and was greeted with thunderous applause, which showed that so early in the session the fighting blood of the new parliament was up.

"My right hon. friend," said the Prime Minister, "has not received the proposals of the East in the best possible humor, but I suppose under the circumstances he could scarcely be expected to show better grace. (Government applause.) He has indulged in a rambling speech and ended by admitting that the gentleman chosen is one entirely worthy of the high honor proposed for him. He has already given evidence of the fact that he is ready to preach in opposition what he failed to practise in power. (Loud Government cheers.) The Opposition leader is evidently full of surprise that the dissension he hoped for in the Government ranks are not manifest, and the appeal he made in that regard was unworthy of him. (Government applause.) But the exhibition he has given to-day is no new incident in his political record—(renewed applause)—and I may tell him that so far as the members on this side are concerned they are without exception willing to support the nomination of Dr. Sproule, and if the leader of the Opposition desires to test that, the opportunity is open to him now." (Loud Government applause.)

"I can only say in conclusion," added Hon. Mr. Borden, "that nominations of this kind have in the past been received in a different spirit to that shown to-day, but I must remark again that there is every excuse for the exhibition of ill temper shown by the leader of the Opposition to day." (Government applause.)

Sir Wilfrid Laurier, however, did not accept Premier Borden's challenge to call for a vote in the election of the Speaker, and the nomination was put by Dr. Flint and unanimously adopted.

The Premier and Hon. George E. Foster then left the chamber and a moment later appeared from behind the Speaker's chair, leading Hon. Dr. Sproule, who was received with applause from all sides of the House as he mounted the steps to the seat which he will occupy during the present Parliament.

The new Speaker briefly expressed his thanks for the high honor conferred upon him. "It will," he said, "be my pleasure as my duty to deserve that high honor of dealing with all questions which come before me in my official character with firmness and impartiality. (Applause.) I am fully sensible of my unfitness for the position, but I rely confidently upon the co-operation of hon. members on both sides of this House to assist me in maintaining our rules and in vindicating our rights and privileges, as well as in preserving the dignity and freedom of debate according to usage." (Applause.)

On the motion of the Premier the House then adjourned until 3 o'clock to-morrow, after which for a long time the green chamber buzzed with congratulations and excited discussions of the unusual event of the afternoon.

Geo. H. Mouthrop

Another well-known and highly respected resident of this town, passed away on Friday, Nov. 10th, after an illness of about seven weeks, in the person of Mr. George H. Mouthrop. The deceased was born at Morristown, N.Y., on October 3rd, 1837, and therefore had just passed his 74th birthday. His parents were English. He was a veteran of the civil war, enlisting at the first call for volunteers, at Gouverneur, N.Y., in Co. D, 16th N.Y. Infantry, and was honorably discharged at the close of the campaign in 1863. He took part in the battle of Gettysburg, Bull's Run, Chancellorville, and the seven days' battle before Richmond, and others of minor importance. He was for a time a prisoner in that horrible Libby prison, and also at Belle Isle. On Oct. 3, 1865, he was united in marriage to Helen Melvene Reddick, daughter of the late Christopher and Annie Reddick, of Williamsburg township, and to this union there were born six children, all of whom were at the funeral with the exception of Miss Mary Mouthrop, of Vancouver. They are as follows:—Mrs. John Gossman, Antwerp, N.Y.; Mrs. B. C. Barker, Massena, N.Y.; Dr. G. L. Mouthrop, Buffalo, N.Y.; Mary Mouthrop, Vancouver, B.C; Wm. H. Mouthrop, Syracuse, N.Y, and Macy E. Mouthrop, Buffalo, N.Y.

Deceased was for many years a contractor and builder, and many are the buildings of Morrisburg that were the result of his handiwork. He also followed his occupation of carpenter in Chicago, and was there at the time of the big fire.

After coming to Morrisburg and receiving his naturalization papers, he was an ardent admirer of the principles of the Conservative party, and was ever found in its ranks. In religion he was a Lutheran and was for a number of years an official of St. Paul's church.

The funeral took place on Monday afternoon at 2.30, from the family residence to St. Paul's church, where Rev. Mr. McCreery conducted the funeral service. The pall-bearers were six nephews, as follows:—Fred Mouthrop, W. H. Fetterly, John R. Fetterly, G. Arthur Payne, Charles Reddick and Henry Adams, the last named being of Somerville, N.Y.

The Leader extends its sympathy to the bereaved relatives in their hour of sorrow.

The Youth's Companion Calendar for 1912

The publishers of The Youth's Companion will, as always at this season, present to every subscriber whose subscription ($1.75) is paid for 1912, a beautiful Calendar for the new year. The cover picture reproduces a water-color painting of a bit of New England coast, giving a glimpse of breeze-swept ocean, of smiling sky, of warm, sunny rocks, which will come like a breath of salt air to those who have once lived near the sea and to those whose whole life has been passed inland. The picture being in eight colors, the tones of the original are faithfully produced.

7% GUARANTEED 7%

And a Share in the Profits

As a rule our clients get the benefit of all the "certainties" we control. To-day we are making use of "An Absolute Certainty" for the purpose of extending our clientele. Here's the proposition in a nut shell—

—a 7% profit-sharing preference stock on which dividends are paid twice a year—a stock issued by a concern with a record of 25 years' successful and progressive business experience—a concern at present controlling Natural Resources which are bound to double the value of its securities before long.

We guarantee 7% on this investment. We are practically certain that this stock will pay higher profits. It's the best industrial stock, at par, on the market.

Furthermore, we guarantee to buy it back at par, plus 7%, in one year from date of investment, if desired. Write at once to,

NATIONAL SECURITIES CORPORATION, LIMITED

Confederation Life Bldg., TORONTO 303 Board of Trade Bldg., MONTREAL



In the New Home

You want the best when starting in the new home. Above all, you want that home to be snug and warm and comfortable.

You are sure of warmth and comfort with a Perfection Smokeless Oil Heater.

The Perfection is the best and most reliable heater made.

It is a sort of portable fireplace.

It is ready night and day. Just strike a match and light the wick. The Perfection is all aglow in a minute.

The Perfection Oil Heater does not smell nor smoke—a patent automatic device prevents that. It can be carried easily from room to room and is equally suitable for any room in the house. Handsomely finished, with nickel trimmings; drums of either turquoise-blue enamel or plain steel.

PERFECTION SMOKELESS OIL HEATER

Ask your dealer to show you a Perfection Smokeless Oil Heater, or write for descriptive circular direct to any agency of

The Queen City Oil Company, Limited

CLOSE QUARTERS;

OR, THE HOUSE IN THE RUE BARBETTE

CHAPTER VIII.—(Cont'd)

Even the self-possessed Turk could not conceal his amazement at the manner in which his strange visitor conducted himself.

"That is a point we have not yet decided," he said. "We are strangely unwilling to take the life of such a brave man as yourself. If we were assured of your silence, we would even be disposed to permit you to escape this time, with a solemn warning not to cross our path again. But we feel that clemency is out of the question. There is one hope—a slight one, it is true—which may permit us to gag you and tie you securely in this room, where you will be left in peace for at least forty-eight hours, after which time a telegram can be dispatched to any address you choose to supply us with. But really, owing to unforeseen circumstances, this chance of a reprieve is remote. It wholly depends upon the arrival, or otherwise, at this house, of a gentleman whom we expect at 11.15."

Brett leaned forward in his chair and took out his watch. The other misunderstood his movement, and each of the other three promptly produced a revolver.

Brett laughed quite heartily. "Really, gentlemen," he cried, "your nervousness is ludicrous."

He saw that he yet had five minutes' grace before his self-constituted judges would proceed to execute their sentence. As for the Turks, they were manifestly ashamed of having betrayed such trepidation, and they replaced the weapons so readily staged.

"That is a point in my favor," thought Brett. "Next time, if I do wish to reach my revolver, I may be able to get the draw on them first."

"During the interval" said Hussein-ul-Mulk suavely, "is there anything you wish to do—any letters to write or that sort of thing?"

"No," said Brett, "I do not think so; it seems to me that you have thoroughly misunderstood the purpose of this meeting. I came here in order to obtain from you particulars which will lead to the release of Mr. Talbot and redeem his character in the eyes of his superiors. I did not come here to be killed, Hussein-ul-Mulk. I am not going to be killed. If you touch a hair of my head you will only leave this house for a prison, and subsequently for the gallows. And so, you see, you are talking childishly when you dangle these threats and preliminaries to immediate execution before my eyes. It is not you, but I, who will dictate the terms on which we part. It may perhaps interest you to explain this new phase of the situation to your fellow-countrymen, and the matter will also serve to dissipate the few minutes yet that have to elapse before 11.15."

Hussein-ul-Mulk made no direct reply to this remarkable speech. That it impressed him was quite evident from his manner. Forthwith an animated but subdued conversation took place between the triumvirate.

While it was in progress a peculiar knock was heard on the outside door of the apartment.

"Ah! he come," said Hussein-ul-Mulk in French. He left the room in order to meet the new arrival. He returned without delay, bringing with him a man very different from those whom Brett had encountered thus far in connection with the crime. This was a dapper little Frenchman, wizened, yellow-skinned, black-haired, and dressed almost in the extreme of fashion. He at once addressed himself to the barrister.

"They tell me, my friend," he said, "that you have thrust your finger into the pie which the friends of his Majesty the Sultan are preparing for him. It is a bad business. You are too soon for the banquet. The result is that your poor little finger may get burnt, as the pie is still being cooked."

The man smiled maliciously at his feeble witticism, and Brett instantly took his measure as a member of the gang of flash thieves which infest Paris. He knew that such a ruffian was both pitiless and cowardly. Whatever the outcome of the situation which faced him, he would not stoop to conciliatory methods with this despicable rascal.

"I suppose," he said, "that the only part of the affair which concerns you is the robbery."

"Well, and what if it is?"

"I can only say that your political friends will be well advised to keep a close eye on you, for you would rob them just as soon as the persons against whom they have employed you."

The little thief laughed cynically. "You are right, mon vieux, I would be delighted to have the chance. But this time it is impossible. The stones are too big. They are worth—pouf!—millions of francs, so I must be content to receive my pay, which is good."

"Have you intrusted the Sultan's diamonds to the care of a scamp like this?" said Brett, addressing himself to Hussein, and inwardly resolving that unless the conversation by chance took a turn favorable to himself, he would forthwith open fire on the gang and endeavor to escape.

"Yes," cried the conspirator with a savage laugh. "You have never seen them, Mr. Brett? Here they are. To many men the sight would be a pleasant one. To you it should be terrible, for the arrival of these diamonds at this moment means that you must die."

So saying, he produced from an inner pocket of his frock-coat a large, plain morocco case. The pressure of a spring caused the lid to fly back, revealing to the eyes of those in the room a collection of diamonds marvelous by reason of the size and magnificence of each stone.

In the center reposed the Imperial diamond itself. For an instant Brett reflected that whilst the other men were fascinated by the spectacle he would have a good opportunity to shoot some of them without mercy and make a dash for liberty.

But at the same moment there came to him an odd thought. His friend the jeweller of the Rue de la Paix had not given him a lesson in vain during the previous afternoon.

The barrister suspected—in fact, he was almost sure—that the gems now flaunting their half-revealed glories in the light of the day—for not one of them had undergone the final process peculiar to the diamond cutters trade—were not the real stones stolen from Albert Gate but well-fabricated substitutes.

(To be continued.)

RED.

It's the Red Blood Corpuscles that Proper Food Makes.

An Ohio woman says Grape-Nuts food gave her good red blood and restored the roses of youth to a complexion that had been muddy and blotchy. She says:

"For 10 years I had stomach trouble which produced a breaking out on my face. The doctors gave it a long Latin name, but their medicines failed to cure it. Along with this I had frequent headaches, nervousness and usually pain in my stomach after meals.

"I got disgusted with the drugs, stopped them and coffee off short, and quit eating everything but fruit and Grape-Nuts, with Postum for my table beverage.

"The headaches, stomach trouble and nervous weakness disappeared almost like magic, which showed that when the cause was removed and good food and drink used nature was ready to help.

"My blood was purified and my complexion became like a young girl's, while my weight was increased from 90 to 120 pounds in a few months—good, solid, firm flesh, where it used to be soft and flabby.

"I recommended Grape-Nuts and Postum to one of my friends, who was afflicted as I had been. She followed my advice, and in a short time was restored to complete health, and in about 8 months her weight increased from 100 to 148 pounds.

"Our doctor, observing the effect of Grape-Nuts and Postum in our cases, declared, the other day, that he would hereafter prescribe these food products for gastritis." Name given by Postum Co., Battle Creek, Mich.

Read the little book, "The Road to Wellville," in pkgs. "There's a reason."

Ever read the above letter? A new one appears from time to time. They are genuine, true, and full of human interest.

Young Wife—Arthur, dearest, how do they arrange these pickles in the bottle so nicely? Young Husband—They pile the pickles up, Petsy, and then blow the bottle around them.

Paste this in your bonnet, girls: You can never tell what sort of husband a man will make by the brand of love letters he writes.

One Hundred Dollars in Gold given away

For completing the known name of a person prominent in Canada whose name consists of 9 letters, the first of which is "C" and the last "T" as—

C.....T

The above amount will be divided into 18 prizes as follows:—

First Prize	$25.00	in Gold
Second Prize	15.00	" "
Third Prize	10.00	" "
Fourth Prize	5.00	" "

and the next twelve will each receive $2.50 in gold.

The first person sending in the correct name will receive the first prize, and others sending in correct answers will receive the other prizes in the order in which their answers are received, also to the party sending in the correct answer next to last one received we will give $5.00, and to the last $10.00.



CONTEST COMMENCES NOV. 13TH, 1911, AND ENDS DEC. 30th, 1911, BOTH DAYS INCLUSIVE. LETTERS RECEIVED AT THE OFFICE EITHER BEFORE 13TH NOV., 1911, OR AFTER 30TH DEC., 1911, WILL NOT BE COUNTED.



CONDITIONS GOVERNING CONTEST:

You have one answer with each ONE POUND PACKAGE or TWO HALF POUND PACKAGES OF "MELAGAMA" TEA or COFFEE you buy. All you have to do is to steam label off the Tea Lead or from the Coffee tins, send the two end pieces of the Tea Labels, or the portion of the Coffee Labels with picture of children on it, along with your answer, giving name and address in full, and send to "MELAGAMA," Dept. "B," 45 Front St. E., Toronto, Ont. (Answers unlimited, try early and often).

NO EMPLOYEES OR IMMEDIATE RELATIVES WILL BE ALLOWED TO ENTER CONTEST.

Answers will be numbered in consecutive order as they are received, and at the expiration of the contest, the prizes will be awarded by a committee of disinterested persons, and the list of prize winners will be given in this paper.

MELAGAMA TEA and COFFEE PACKED AND BLENDED BY THE OLD ESTABLISHED FIRM OF **MINTO BROS. TORONTO.**

PUGGINS AND POPPETT.

"Well, well, what's the matter, Tiddle Toddle Toddlekins?" said big brother Dick, as he saw his small sister sitting in the big arm-chair looking very disconsolate.

"O Dick," said the little girl, whose name was really Gertrude, but who was called "Trudie" for short, and "Tiddle Toddle Toddlekins" when Dick wanted to tease a little, "I'm so worried about Puggins and Poppett, the little kittens Mrs. Spencer gave me. Their mother died, and the poor little things are too young to drink milk themselves. We must find some way to feed them, but I've tried all sorts of things, and I can't teach them to drink. They are getting so thin I don't know what to do."

Dick thought a minute, and then he said, "Come on, Trudie; I know the very thing." He ran up-stairs to his room, and pretty soon came back with something in his hand. "Now," he said, "come out where the kittens are, and let's see if I can get them to drink."

First they went to the kitchen and heated a cup of milk, not really hot, but just nice and warm. Then Dick and Trudie went out to the shed, where the two little motherless kittens were in their box. Really, they were very thin, for, as Trudie said, they had eaten nothing for two days. Dick took one of the little kittens up, and then Trudie saw that what he had in his hand was a nice, new, clean fountain-pen filler or medicine-dropper. He filled the dropper with the warm milk and put one end in kitty's mouth. He then pressed the rubber end of the dropper, and kitty tasted the warm milk in her mouth. How she did claw and struggle to get more milk!

Trudie held her in her arms and Dick fed her milk until she was satisfied. Then Trudie put her back in the box, and the other kitten was fed in the same way. Trudie fed them milk in this way for several days, until they learned to drink milk out of a saucer.

The kittens are sleek, grown-up cats now, and well able to take care of themselves. They have forgotten all about how they used to take milk out of a medicine-dropper, but Trudie has not forgotten, and she thinks Dick is the nicest brother in the world. I rather think that Puggins and Poppett think so, too.

57 YEARS EXPERIENCE

Redpath

EXTRA GRANULATED SUGAR IS ABSOLUTELY PURE.

The first and great essential of a food product, is Purity; the Purity and Quality of our Extra Granulated have never been questioned.

Once make a comparison with other Sugars and you will not be satisfied with any but Redpath.

Dainty Tea Tables are always served with PARIS LUMPS to be had in RED SEAL dust proof cartons, and by the pound.

The Canada Sugar Refining Co., MONTREAL, CANADA. Limited

Established in 1854 by John Redpath

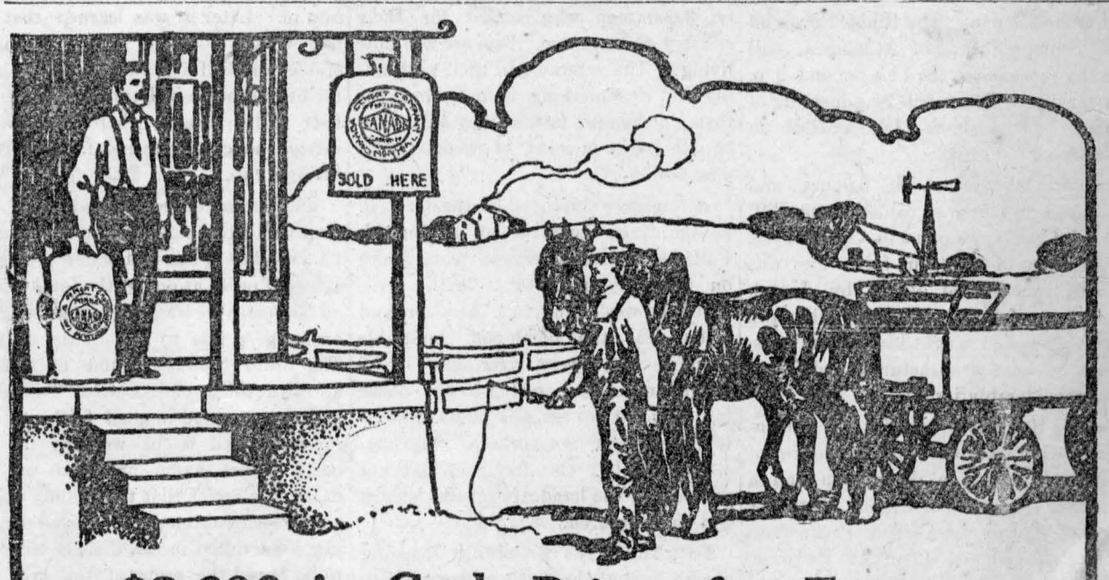

$3,600 in Cash Prizes for Farmers

WHEN you enter the Canada Cement Prize Contest, your dealer will assist you. Consult him in reference to conditions of the contest. Refer all questions of doubt to him to decide. Confer with him when his experience and advice and his knowledge of our plan would seem helpful.

Don't hesitate about doing this. We have requested him to assist to the best of his ability any farmer in his locality competing in this contest—whether it's a matter involving the application of cement, or how to go about winning one of the prizes offered in this contest. Do you realize that you have as good a chance as the next man to win one of these prizes? There are four for each Province, as follows:

PRIZE "A"—$100.00 to be given to the farmer in each Province who will use during 1911, the greatest number of bags of "CANADA" Cement. PRIZE "B"—$100.00 to be given to the farmer in each Province who in 1911 uses "CANADA" Cement on his farm for the greatest number of purposes. PRIZE "C"—$100.00 to be given to the farmer in each Province who furnishes us with photograph showing the best of any particular kind of work done on his farm during 1911 with "CANADA" Cement. PRIZE "D"—$100.00 to be given to the farmer in each Province who submits the best and most complete description of how any particular piece of work shown by accompanying photograph, was done.

Contest will close on November 15th, 1911, and as soon as possible thereafter, prizes will be awarded.

Be sure and get a copy of our Contest Circular, telling all about the contest. Ask your dealer for one or use the attached coupon, if you find it more convenient.

In writing us, mention whether you have received your copy of "What the Farmer Can Do With Concrete," a profusely-illustrated 160-page book, which tells you how to build with concrete, so that you can do much of the work yourself. It's a mighty handy and useful book, and should save you many a dollar. Farmers who have received it, say it is splendid. Write to-night and it will go back to you with Prize Contest Folder, by return mail.

Please send Circular and Book.

Name.....

Address.....

Canada Cement Company, Limited, Montreal

A MARTYR TO HEADACHES?

HA-DRU-CO HEADACHE WAFERS

25c. a Box at your druggist's.

will make life comfortable for you again.

They relieve the worst headache in 30 minutes or less. 31

National Drug and Chemical Company of Canada, Limited. - - - - Montreal.

Hints for Busy Housekeepers.

Recipes and Other Valuable Information of Particular Interest to Women Folks.

DAINTY DISHES.

Creamy Scrambled Eggs.—Allow one egg for each person served and two extra for every four persons at the meal. Separate the yolks and beat with a half teaspoonful of salt until broken. Whip the whites until stiff; then pour the latter in a hot fryer and add a tablespoonful of melted butter. Pour the yolks on the whites and add four tablespoonfuls of cold water to each six eggs used. As soon as the bottom begins to cook lift it carefully with a fork, allowing the yolks to run down. Continue the lifting process until the eggs are a creamy mass of white and yellow. The cold water, being converted into steam, will make the eggs puffy. As soon as they are done serve on a warm dish.

Sauted Cucumbers.—Large green vegetables must be used. As soon as they turn the least bit yellow they become tough and will not do. Pare and slice lengthwise, having the slices an eighth of an inch thick. Dust with pepper and salt, then tip in beaten egg yolk diluted with a tablespoonful of milk; cover with flour and fry until tender and brown.

Short-cake.—Rub one cupful of butter into three cupfuls of bread flour, three teaspoonfuls of baking powder and one-half teaspoonful of salt. When the flour is the consistency of cornmeal add enough sweet milk to make a dough soft enough to lift on a floured board, and form into two layers to fit a biscuit-tin greased with drippings. There layers should be half an inch thick. Pat the lower one to fit the tin, having the center much lower than the sides, as the tendency of dough is to rise higher in the center. Spread well with softened butter; then pat the other layer on it. Bake twenty minutes in a quick oven; then split and bake the dough side five minutes to prevent its being underdone. The crust thus formed on both cakes will prevent soaking when the fruit is put in. When the dough is baking pare the peaches by dipping them a second in boiling water, then plunging into cold water, when the skins may be rubbed off, leaving the blush adhereing to the pulp. Remove the pits and cut the fruit into slices. Place between the hot cakes and sprinkle generously with sugar.

Graham Rolls.—Peel two large potatoes and cover with sufficient boiling water to cook them tender; then mash them very smoothly, add two cupfuls of scalded milk and rub through a sieve. Add to the mixture half a teaspoonful of salt, one tablespoonful of sugar and enough sifted graham and white flour to make a stiff batter, using half of each kind of flour. When using warm add half a cupful of yeast or half a cake of compressed yeast, softening the latter in a little cold water. Cover and stand in a warm place until very spongy and light. At this point mix in half a cupful of softened butter and half a teaspoonful of baking soda wet with a tablespoonful of cold water. Mix in enough white and graham flours, sifted together, to make the dough elastic and smooth, being careful to use as little as possible to accomplish this. Cover and let rise again, then knead, and roll out and cut into biscuits; let rise again, then bake about twenty minutes in a quick oven. If eggs are reasonable the white of one beaten stiff may be added to the dough after the soda is mixed into it.

Boiled Rice.—Wash one cupful of the rice in several cold waters to remove the flour, then add it to a kettle with two quarts of water absolutely boiling, and one level teaspoonful of salt. Keep the water replenished as it evaporates, and cook until the grains can be easily crushed between the fingers. Drain it into a sieve and dash cold water over it to remove the gelatious substance, then return the rice to the kettle, which set in boiling water. Cover the kettle. This method will give a dish of rice absolutely free from mushiness and stickiness.

Stuffed Tomato Salad.—Dip firm ripe tomatoes into boiling water, a moment, then plunge into cold water and rub the skins. Cut a slice from the top and with a small spoon scoop out the pulp. Mince one green sweet pepper—after discarding the seeds and white membrane—a small piece of firm cabbage and a small piece of cucumber. Add a teaspoonful of celery salt and a dusting of sugar. In a bowl mix one teaspoonful of dry mustard, and teaspoonful of minced onion, two tablespoonfuls of vinegar. Let stand until ready to send tomatoes to the table, then mix with the stuffing and fill the tomato shells, which have been on ice. The tomato pulp may be used for a cream soup or added to beef broth.

Cornmeal Muffins.—Sift together one cupful of cornmeal, one-half tablespoonful of sugar, one cupful of bread flour, two teaspoonfuls of baking powder, one teaspoonful of salt. Beat one egg thoroughly and mix with one and one-half cupful of milk; add this to the meal mixture, stirring well together. Stir in half a tablespoonful of butter, melted after measuring, and beat to a smooth batter. Fill hot muffin pans two-thirds full and bake thirty minutes in a hot oven.

Pear Fritters.—One cupful of milk add to the yolks of two eggs, half a tablespoonful of melted butter, one teaspoonful of salt, and flour enough to make a smooth batter stiff enough to adhere to the fruit. Mix in the whites of eggs, beaten stiff and dry. Dip pared, halved and cored pears in the batter and fry in deep hot fat until they float and are delicately browned. Serve hot.

Lemon Sauce.—Mix one level tablespoonful of flour with one cupful of granulated sugar and add to half a cupful of cold water; mix to a paste and stir into one and one-half cupful of boiling water; cook until creamy, then add a level tablespoonful of butter, the grated rind of half a lemon and the juice of one. Cook slowly until clear.

Escalloped Corn.—Place in a buttered dish alternate layers of uncooked corn from the cob and bread crumbs, adding bits of butter, pepper and salt to each layer. Have the top layer of crumbs mixed with grated Canadian cheese. Pour on enough milk between each layer to moisten the bread, then cover the dish with a pan and bake in a hot oven twenty minutes. Remove the cover and finish cooking until the top is puffy and brown. Serve immediately it is done.

Cold Slaw.—Chop crisp cabbage very fine, then with a potato masher pound the cabbage until it becomes very juicy; add salt, sugar, pepper and vinegar.

Fruit Float.—Cut fresh fruit into small pieces. Whip the whites of two eggs until stiff, then add two tablespoonfuls of granulated sugar and whip again until it will keep its shape when dropped from the spoon. Sprinkle the fruit with lemon juice and place in a dish, alternately with the meringue.

Vanilla Wafers.—Beat one cupful of butter to a cream; add one cupful of sugar and cream again, then beat one egg and add with three tablespoonfuls of milk and two teaspoonfuls of vanilla, to the butter mixture. Sift two teaspoonfuls of baking-powder with two cupfuls of flour and stir into the wet mixture; form into a smooth dough, adding more flour if necessary to roll out to a waferlike thinness. Cut into the size of a silver dollar, place on greased tins and bake a pale golden yellow.

Fruit Pudding.—Soak half a package of gelatine in half a cupful of left-over fruit juice until soft, then add one pint of boiling juice and stir until the gelatine is dissolved. Season with enough lemon juice to give it zest, then pour in a fancy mold, and when cool set on the ice to become firm. When ready to serve dip the fish in hot water a moment and invert over a cold dish, and the pudding will slip out unbroken. Garnish with pieces of oranges, shredded pineapple or other fruit. Serve with plain cream.

HOUSEHOLD HINTS.

When clothes have acquired an unpleasant odor by being kept from the air, charcoal laid between the folds will remove it.

Instead of filling the salt and pepper shakers with the tedious means of a spoon, have two small paper funnels for this purpose, which help wonderfully. The funnels are glued to make them firm.

To prevent milk from burning, before putting it into the saucepan boil rapidly a few spoonfuls of water (enough to just cover the bottom of the pan), and it will never burn, however fierce the fire.

A quick and effective way to clean white felt hats so much worn now is to make a paste of flour and gasoline, rub it into hat, and hang in the air. When dry it will look just like new, with all dust and finger marks gone.

One housewife has "an emergency apron" which saves many precious minutes. It is simply a dainty lawn apron in the pocket of which is kept some bit of sewing with scissors, thread, needle, thimble, all ready for work.

Tender Ham.—Have ham cut from one and one-half to two inches thick, according to amount required. Parboil once and then simmer or cook in the fireless until tender. Then bring to a fry. This is not dry or tough as fried ham usually is and has even a better flavor.

Never scrub oilcloths with a brush, and never use soap in cleaning them. Those which have lain in stock for several years are the best to buy, as the paint is thoroughly hardened. Wash with a soft rag dipped in milk and water.

When you want a cheap pudding sauce, strain off a cup of the juice when you are stewing apples for sauce. There is usually some that can be spared if the apples are juicy. Add sugar and boil to a syrup. When ready to use, reheat it and beat into it the juice of a lemon.

It is difficult sometimes, when using essences for cakes, etc., to measure correctly the number of drops required. Try this: Dip the finger in water and wet the rim of the bottle in one place, and the essence will be found to drop quite easily.

Perhaps many housekeepers may not know that it is necessary to peel a pumpkin in preparing it for pies. Wash your pumpkin carefully and remove seeds and stringy portion inside, then cut the shell, skin, and all into small pieces and cook with just enough water to prevent burning till dry and mealy. Rub through a colander and you will have your pumpkin prepared with half the trouble of the old way.

An easy way to wash a white sweater to avoid shrinking. Add to three pails of cold water three tablespoonfuls of borax; dissolve one-half cake of wool soap in about one cup of boiling water, and add to the above; let sweater soak in this for twelve hours, then put through two cold rinsing waters. Do not wring it out, but gently squeeze it and lay it out in the shade to dry. This is a most successful way to wash a sweater. It comes out like new.

A simple way of making hand tucks in baby clothes and other fine work is to use the tucker on a machine which is not threaded. Attach the tucker set as for regular tucking. The needle leaves perforations, which can be followed in running in the tucks by hand, and the space is made by the marker. Hand tucks made in this way are just as true and as evenly spaced as the machine tucks. This requires very little more work than if done entirely by machine.

THE LEADER IN FRONT WINS.

Man in the Middle of Road Is Not Likely to Be a Fighter.

The middle of the road is no place for a fighter. You will always find the man who has not the courage of his convictions making for the middle of the road. You will always find the trimmer who wants to favor both sides or to oppose neither walking in the middle of the road.

The middle of the road is the place for a man who has no settled convictions. It is the place for the man who is looking for favors from both sides and dare not oppose either.

No great battle was won by any general who stood in the middle of the road. He had to lead, he had to have followers, and something besides camp followers.

It is the middle-of-the-road man who hangs up the jury when a criminal should be convicted. It is the middle-of-the-road man who obstructs a great public policy because someone raises a doubt as to its expediency. It is the man in the middle of the road who, knowing that an evil confronts him, is afraid to say so, because he may hurt his neighbor's feelings.

No great victory was ever won in the world by the middle-of-the-road man. The man in front wins, the leader bold and aggressive, superb in courage, dauntless in battle, fearless forever.

The risk of a tumbler breaking when charged with boiling water is reduced by first placing a teaspoon in it.

NERVES UNSTRUNG. WAS "DOWN AND OUT."

Feels 10 Years Younger

After Taking Morriscy's No. 14 Blood Tablets.

MONTREAL, P. Q., May 16, 1911.

I was all rundown and felt all out of sorts. My appetite was bad—my complexion sallow — my spirits low, and I didn't seem to have any ambition to do my ordinary housework. I was in this condition for about a year, although several physicians prescribed a tonic for me, and I tried several well advertised remedies, but all without success. About three months ago one of your booklets was left at my house, and I read of the wonderful success of Dr. Morriscy and of the remarkable cures that his medicines were making, and decided to try his No. 14 Tablets. I used one box, and before it was half gone I began to feel better, and it gave me courage to keep on. I have just finished the third box, and only wish I could tell you how much better I feel. My work is now a pleasure to me, and I feel 10 years younger. You certainly have the best real Blood Tonic and blood maker that I have heard of, and anyone in need of such a remedy will find yours the very best and most reliable. Mrs. Anna Hafferty.

The above prescription is not a "Cure-All" or so-called patent medicine. Dr. Morriscy prescribed it for 44 years, and it cured thousands after other doctors failed.

Price, 50c. per box at your dealers, or Father Morriscy Medicine Co., Limited, Montreal. coo

"17 Cents a Day" Offer Stirs All Canada!

The Whole Country Applauds the "Penny Purchase Plan"

From a thousand different directions comes a mighty chorus of approval, voicing the popularity of The Oliver Typewriter "17 Cents a Day" Purchase Plan.

The liberal terms of this offer bring the benefits of the most modern typewriter within the reach of *all*. The simple, convenient "Penny Plan" has assumed international importance.

It opened the floodgates of *demand* and has almost engulfed us with *orders*.

Individuals, firms and corporations—*all classes of people*—are taking advantage of the attractive plan and endorsing the great idea which led us to take this radical step—

To make typewriting the universal medium of written communication!

Speeds Universal Typewriting

The trend of events is toward the general adoption of beautiful legible, speedy *typewriting* in place of slow, laborious, illegible *handwriting*.

The great business interests are a *unit* in using *typewriters*.

It is just as important to the general public to substitute typewriting for "longhand." For every private citizen's personal affairs are *his business*.

Our popular "Penny Plan" speeds the day of *Universal Typewriting*.

Printype OLIVER Typewriter

A Mechanical Marvel

The Oliver Typewriter is unlike all others.

With several hundred *less parts* than ordinary typewriters, its efficiency is proportionately *greater*.

Add to such basic advantages the many time-saving conveniences found only on the Oliver Typewriter, and you have an overwhelming total of *tangible reasons* for its wonderful success.

A Business Builder

The Oliver Typewriter is a powerful *creative force* in business—a veritable *wealth producer*. Its use *multiplies business opportunities, widens business influence, promotes business success.*

Thus the aggressive merchant or manufacturer can reach out for *more business* with trade-winning letters and price lists. By means of a "mailing list"—and The Oliver Typewriter—you can annex new trade territory.

Get this greatest of business aids—*for 17 Cents a Day.* Keep it *busy.* It will make your business *grow.*

Aids Professional Men

To the professional man the typewriter is an indispensable assistant.

Barristers, Clergymen, Physicians, Journalists, Architects, Engineers and Public Accountants have learned to depend on the *typewriter.*

You can master The Oliver Typewriter in a few minutes' practice. It will pay big daily dividends of satisfaction on the small investment of *17 Cents a day.*

A Stepping-Stone to Success

For young people, The Oliver Typewriter is a stepping-stone to good positions and an advancement in business life.

The ability to operate a typewriter counts for more than letters of recommendation.

Start *now*, when you can own The Oliver Typewriter for *pennies.*

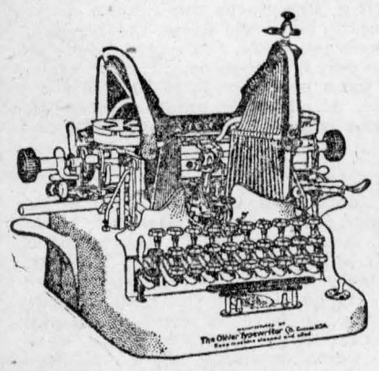

Join the National Association of Penny Savers!

Every purchaser of The Oliver Typewriter for 17 Cents a Day is made an Honorary Member of the National Association of Penny Savers. A small first payment brings the magnificent new Oliver Typewriter, the regular $125 machine.

Then save 17 Cents a Day and pay monthly. The Oliver Typewriter Catalog and full details of "17 Cents a Day" Purchase Plan sent on request, by coupon or letter.

Address Sales Department

The Oliver Typewriter Co.

Oliver Typewriter Bldg.

CHICAGO

COUPON

The Oliver Typewriter Co.

Oliver Typewriter Bldg., Chicago

Gentlemen: Please send your *Art Catalog* and details of *"17-Cents-a-Day"* offer on The Oliver Typewriter.

Name.....

Address.....

.....

THE SUNDAY SCHOOL LESSON

INTERNATIONAL LESSON, NOVEMBER 19.

Ezra's journey to Jerusalem, Ezra 8. 15-36. Golden Text, Ezra 8. 22.

Verse 15. Gathered them—The previous part of the chapter is devoted to a list of the heads of the fathers' houses, who went up with Ezra to Jerusalem. Ezra's first step was to assemble his company on the banks of one of the artificial rivers, or canals, in the neighborhood of Babylon, at a place called Ahava. This enabled him to make a review of his forces before actually beginning his march. The interval of three days, lasting from the ninth to the twelfth of the first month, gave him time to secure the services of Levites.

The sons of Levi—Zerubbabel brought back with him 4,289 priests, of whom only 74 were Levites. Ezra has difficulty in obtaining even fewer. The reason seems to have been their absorption in the service of the high places, and other forms of idolatrous worship. In the later reforms this class took a prominent place. They were chosen men of patriotic impulse and religious spirit, who were willing to sacrifice their position in order to serve God.

16. Then sent I for Eliezer — The proposition here has a peculiar value, the meaning being, apparently, not that Ezra summons these leading men into his presence before sending them upon a definite mission, although the English says so much; but, that he actually commissioned them, on the spot, the following verse giving the details of their mission. The marginal reading of verse 17, "I gave them commandment," is in that case preferable to I sent them forth.

17. Iddo—He held some position of authority, perhaps over the young Levites, and Nethinim (a body of temple servants who were detailed to do the more menial tasks, such as drawing water and hewing wood). At Casiphia, a small settlement in the vicinity of Babylon, there may have been a kind of college of these young men. We need not suppose, however, that Iddo belonged to this second class of mere drudgers. The text is difficult at this point. But the meaning must be that Iddo presided over all these young men, the brethren mentioned being the Levites.

18. The good hand of our God upon us—This is a frequently occurring phrase in the chronicles of these times. It signifies the merciful favor of God. In times of adversity, the hand of God is represented as turned against his people. It is looked upon as a providential occurrence that a man of discretion (which, as the margin suggests, may be the name, Ishsechel, of this otherwise unnamed descendant of Levi), together with thirty-eight Levites and two hundred and twenty Nethinim (19 and 20), are found to accompany the Jews on their journey. Although these were all mentioned by name on the list before the writer, he does not think it worth while to take up space with their names.

21-36. Events of the journey, including preparations, and a description of the journey itself, and the arrival at Jerusalem.

21. A fast—That it was a strictly spiritual exercise is evident in the language used to describe its purpose. It was a symbol of humble submission before God, a season of prayer for a course free from dangers and hindrances.

22. A band of soldiers—Such as Nehemiah had (Neh. 2. 9). The enemy in the way was not any specific foe, like the Samaritans, but bands of robbers in the desert. Ezra had confidence that, if they sought the Lord with faithful hearts, they would need no help of kings and armies, for the Omnipotent hand would be upon them for good. The great leader had already intimated this to the king. If now they were unequal to their foes, it would be an evidence of the wrath of God turned against them for forsaking him.

24. Twelve . . . priests—It is difficult to decide which is meant, whether that priests mean Levites (margin), and that there were twelve of them, including Sherebiah and Hashabiah, who have already been mentioned as Levites; or, that there were twenty-four in all, one group consisting of twelve priests, besides (margin) which there were the two Levites named and ten others.

25. Weighed—Money was reckoned largely by weight. The offering of silver and gold and vessels, made by the king and others, has already been described in Ezra 7. 15-19. The sum has been estimated at about five million dollars.



SIR J. P. WHITNEY,
Premier of Ontario.



N. W. ROWELL.
Leader of Ontario Opposition.

28. Holy unto Jehovah—The priests and Levites were by this act separated unto the sacred service of the Lord's house. The solemnity of this votive offering was intensified by an appeal to their hereditary connections. The mere mention of the God of their fathers would cause their memories to turn back upon a past in which the hand of God was evident.

29. Watch ye, and keep them — They are precious treasures, consecrated to a high purpose, and are to be vigilantly and jealously guarded.

Chambers—Storerooms (1 Kings 6. 5) connected with the outer buildings of the temple.

31. Departed . . . on the twelfth day—The actual march did not, therefore, begin until this day. Ahava was simply a convenient place of assembling and taking preliminary steps for the long journey. The first month was Nisan and corresponds to our March-April.

32. We came to Jerusalem—This was on the first day of the fifth month, or about the middle of July. In all about 108 days were consumed in going a distance of not less than 900 miles. It was in the midst of the heated term, the company was large and the caravan was heavy.

33. Weighed . . . into the hand of Meremoth—He and his three companions were doubtless chosen by the leaders to receive the offerings, after carefully determining if they corresponded with the written lists, and to convey them to the treasury. There were two priests and two Levites, corresponding to the two groups commissioned by Ezra. The number (34) of the vessels and gifts, and the weight of the silver and gold were exactly inventoried, and the list preserved.

36. They furthered the people — This was a new turn in events. It was a great thing to have officials like the satraps, and governors beyond the River Euphrates, helping instead of hindering. The royal decree determined everything. The king's commissions are set forth in Ezra 7. 21-24.

GRAND TRUNK RAILWAY SYSTEM

TIME-TABLE

EASTBOUND

No. 8 (daily)	due	4.19 a.m.
" 12 (daily except Sun)	"	7.15 a.m
" 4 (daily).....	"	3.32 p.m.
" 6 (daily).....	"	3.55 p.m.

WESTBOUND

No. 7 (daily).....	due	1.04 p.m.
No. 11 (daily exc'pt Sun.)	due	7.42 p.m.
" 5 (daily).....	"	10 13 p.m.

THE MAILS

	Despatched	Arrive
Chestervillestage	8.00 a.m.	5.05 p.m.
Day, west	12.30 p.m.	1.30 "
Waddington....	1.30 "	3.00 "
Day, east.....	3.30 "	4.30 "
Winchester.....	2.00 "	11.15 a.m.
Night, east... ..	7.30 "	
Night, west.....	7.30 "	
Sunday, E. & W.	7.30 "	

The Leader

ISSUED EVERY THURSDAY FROM ITS OFFICE ON MAIN STREET, MORRISBURG, BY

The Leader Publishing Co.

LEWIS E. MURPHY,
Editor and Manager

THURSDAY, NOV. 16, 1911.

NEW REGULATIONS

Have Been Issued by the Education Department

Copies of the new regulations and course of study for public and high schools have been distributed by the educational department. An examination of these reveals a number of important changes.

Grammar is no longer on the course of study for the third classes of the public school, and the course in this subject for fourth classes has been considerably simplified.

The course in geography for all classes in the public schools has considerably changed, physical, commercial and economic geography is to receive much greater attention than they have in the past.

An effort is to be made to adopt the course of study in each school to the needs and special conditions of the locality. In schools with only one teacher the trustees may substitute for art and nature study one or more of the following subjects:—Domestic science, manual training, elementary agriculture Physical culture is obligatory in all classes of the public schools, and a manuel will shortly be issued by the education department for the guidance of the teachers taking up the subject.

A two years' course of study is outlined for fi th classes. On completing the first year's course, a pupil may take an examination which will entitle him to a junior graduation diploma; both these examinations will be conducted by the education department, and either diploma will admit the pupil to high school.

The character and scope of the entrance examination is unchanged, but in future it will be known as the junior high school entrance examination. This examination loses much of its importance from the fact that there are three other ways of securing admission to a high school, viz , (1) by means of a junior graduation department, (2) by means of a senior graduation diploma, and 3) by passing the senior high school entranc. examination The latter examination admits the candidate to the middle school of the high school

With a view to securing more favorable weather conditions, the foregoing examinations, and also the examinations for admission to the faculty of education and the normal schools are to be completed by the 30th of June.

Under the new regulations the government grant to the high schools has been reduced by 20 per cent. in respect of equipment, school accommodation and salaries.

The Female Wage-Earner

"Is it possible for a female wage-earner to save from her monthly wage an amount which in the aggregate will be sufficient to provide her with an income from the time her earning days are over?" was recently the subject of an interesting discussion at a Women's Club, and the conclusion come to was, that if the wage-earner were earning less than $500 a year this would be extremely difficult. For the purpose of illustration, the period of accumulation was asumed to be from 23 to 60, and the amount of capital required $6,000, in order to yield an income of $300 a year, which was considered to be the minimum amount on which she could maintain herself with comfort and respectability. All this may be quite true. But there is another plan of investment of which the ladies had evidently not heard, namely, the Canadian Government Annuities System, which is not only absolutely safe, but which will give a much larger return for a much smaller investment, and larger it may be said than any other plan available will give as a means of making provision for old age.

For example, if a woman of 23 were to deposit with the Government yearly the sum of $39.24 until she was 60, which she could do by weekly or monthly instalments if she preferred, or a total of $1451.88 only, the Government would pay her $300 a year or $75 every three months as long as she might live from and after 60. If she died before attaining that age, the total payments made with 3 per cent. compound interest would be refunded to her heirs. If she died at 58 they would receive $2425.77 or $1052.47 more than she paid in up to that time.

If she had no one dependent upon her and was concerned about herself only, she could secure under the "B" plan the same quarterly income of $75 for an annual payment of $29.67, or for a total paid in of $1097.79—a yearly return for life no matter how long that may be of nearly 30 per cent. of the sum invested

Mark the enormous difference: on the one hand she would require at 60 a capital of $6000 invested at 5 per cent. to yield her an income of $300, with all the accompanying anxiety of making safe investments, while on the other hand she could provide the same income for about one-fi th of the purchase money spread in easy payments over the accumulating period. In ninety-nine cases out of one hundred she would not, having regard to the recurring temptation to use the money, have the capital at 60 which would be necessary to give the income You have only to write (postage free) to the Superintendent of Canadian Government Annuities, Ottawa, to obtain full information in regard to this provident scheme.

EAST WILLIAMSBURG.

Mrs. Jonah Beckstead is having a new roof put on her barn.

Mr. Clarence Baker was calling at his parental home on Sunday.

Mr and Mrs. Samuel Wells and daughter Edna were visiting in Uncle Sam's domain the latter part of the week.

Quite a number from our burg attended the funeral on Saturday of Mr. Michael Nudell, formerly of Aultsville.

Mr. Charlie Watson and daughter Mabel were visiting at Mr. Edwin Vincent's one day last week.

Miss C. M. Watson was visiting in our burg the latter part of the week.

Mr. Joseph Reddick is plastering his new house and will soon have it ready for use

Mrs Wm. Wells. Sr., was visiting her son Cornelius, for a few days last week

Mr. and Mrs. E. Vincent were visiting the former's father in Gallingertown.

Mr. Fred VanAllen, Morrisburg, was visiting at Mr. Willard's Tuesday of last week.

Mr. Ralph Summers, Riverside, was at home on Sunday.

Mr Silas Swerdfeger and Mr. Lee Casselman, Riverside, passed through our burg en route to Aultsville Saturday.

Mr. Wesley Reddick was in Morrisburg Saturday.

Mr. Thomas Garlough, of North Williamsburg, has been spending the past week with his son Clark.

Williamsburg Council

Pursuant to adjournment, the council met in Barkley's Hall, Bouck's Hill, on Saturday, Nov. 4. Members all present. Minutes of the previous meeting were read and adopted The reeve and the clerk were authorized to sign the contract of Samuel W. Allison and S. O. Kendrick re Merkley-Kendrick drain and attach the corporate seal thereto. The clerk was instructed to notify James Gow to repair the sluice on the gravel road in the 5th concession, opposite lot 14. The engineer in charge of the Barkley-Fetterly drain was recommended to make a change in said drain on the east side of lot 12 in the 7th concession, by following the original survey line, providing said change be legal. S. I. Casselman was authorized to remove a stone on the west townline and level a sluice on the given road, 5th concession, lot 37. The council agreed to furnish the gravel for a road job on the east townline providing Osnabruck council will accept it to meet a grant of $25 made by said Osnabruck council. The road superintendent of the north east ward was instructed to sell the job of building a sluice on the headline between the 6th and 7th concessions, and one on the nine-mile road crossing the Barkley-Fetterly drain. A resolution ordering M. A. Froats to pay the sum of $1.50 for hired team to move the grader from his place to Bouck's Hill was passed. The Barkley-Fetterly drain by law and the Gogo and Grantley Creek drains' amending by-laws, were finally passed, and the clerk was instructed to advertise in both Morrisburg papers for tenders for the debentures of said drains Orders were passed in favor of the following:—Albert Barkley, ground rent, $4; David Hall, making 25 tile, cleaning and storing tile, $10.75; Geo Merkley, work on crusher $96, Michael Miller $52.50, H. L Casselman $8, Henry Swerdfeger $1.50, Walter Prunner 75 cts., James Tyro 75 cts., Melvin Casselman $4.50; Henry L. Casselman $33; Ova Lane $1 50, Andrew Sipes $14.70, Roy Beckstead $17 70, Charley Hall $20.03, Ezra Casselman $9.45, and W. I. Beckstead $20.85; J. W. Casselman, 32 cords of wood, $48; Milton Marcellus, work on west townline, $11, putting in sluice opposite lot 37, 5th concession, $3 50, and work on north townline, $3.50; Harvey Froats, 16 loads of gravel, $4; Henry Hall, work on bridge between 2nd and 3rd concessions, $1, and Wm. Beckstead, $1 25; Saxon Hess, work on west townline. $1.25; Percy Reddick, work and stone, 2nd concession, $2.50; Stanley Saddlemire, hired help and work on west townline, $7; Howard Saddlemire, hauling two loads of gravel on gravel road, $1 50; Stanley Saddlemire, three days work on south towline, $4.50; Dalton Saddlemire, work hauling cedar and stone. $7 75; Reuben Prunner, ground rent, $4; Leonard Gallinger, 43 rods of wire fence, $6.45; Wm. Elliott, 120 rods, $24; S. I. Casselman, 161½ rods, $32.30; Matthew Plantz, 19 rods, $2 85; Fred Cunningham, work, nails and iron for bridge, $3 62; R. O. Gallinger, work on road, $2.62; Malcolm Froats, 181 yards of gravel, $45 25; Mrs. A. Dardis, ground rent, $4, and Wm. Beckstead, $4; Dr. W. A. Brown, 22 planks at $1.10 each, $24 20; Andrew Henderson, hauling plank, work on McMillan bridge, and plowing out road in winter, $6; Alva Beckstead, work and hauling stone, $5 25; Leslie Armstrong, services re Barkley-Fetterly drain, $1.50; Aaron Barkley, 40 rods of wire fence, $6; Geo. Casselman, 4 cords of wood, $7; J. R. Styles, work on crusher and drawing water, $5; Reuben Schell, work on Springs road, $3; Howard Beckstead, repairing bridge. 8th concession, $21.25; selectors of jurors $10; Canadian Sheet Steel Co., repairs on crusher, $9.30, and John Hall $3 55; Allan Beckstead, use of waggon for hauling stone to crusher, $3.25; Reuben Mattice, drawing water, use of scraper and work on crusher, $35 85; Rufus Casselman, work on north townline, $21, and Norman Jeffrey, $7; Geo. Reddick, moving crusher three times, $17; John A. Reddick, 4½ cords of wood, work with team and filling boiler, $15 35; Walter Merkley, 1 barrel, 75 cts ; Miss E C. Casselman, 22 yds, of gravel, $5 50; James Barkley, 18 pieces of cedar, 15 foot long, $17.46; W. H. Lane, salary as road superintendent, north-west ward, $4 50, and work on roads, $19.23; Geo. Hill, work on north townline, $8 75; Reuben Casselman, work on west townline, $7, and James Hanson $7; F. M. Eagleson, services re H. Heagle award ditch, $12.36; Lewis Swerdfeger, award ditch, $1.50, and W R Prunner, award ditch, $11 41; Morrisburg Leader, adv. voters' list, $4 80; Rev G S Anderson, relief of Mrs Gonyai for October, $5; Morrisburg Herald, adv. notice to contractors re Merkley-Kendrick drain, $3 60 5 order books on treasurer, $2 50; 1,000 tax bills, $2 50, and adv. court of revision of voters' lists, $2 40. The council adjourned to meet at Williamsburg on Wednesday, the 13th day of December at 10 o'clock a.m.

Geo. Lane, Clerk.

TORTURED FOR THIRTY FIVE YEARS

I really could not live without "Fruit-a-tives"

FENAGHVALE, ONT. Jan. 29th. 1910.

"For thirty-five years (and I am now a man over seventy) I have been a terrible sufferer from Constipation. No matter what remedy or physicians I employed, the result was always the same—impossible to get a cure. About two years ago, I read about 'Fruit-a-tives' and I decided to try them.

I have used 'Fruit-a-tives' ever since They are the first and only medicine that suited my case. If it were not for 'Fruit-a-tives' I am satisfied that I could not live" JAMES PROUDFOOT.

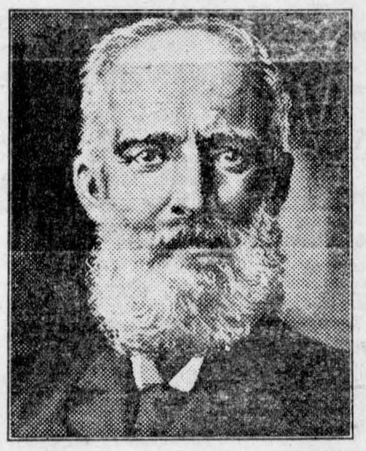

The greatest remedy in the world for all forms of Indigestion and Dyspepsia, is "Fruit-a-tives". Doctors as well as hundreds of people proclaim it.

"Fruit-a-tives" cures all stomach troubles because it makes the liver active, strengthens the kidneys, purifies the blood and keeps the stomach sweet and clean. "Fruit-a-tives" is the only remedy made of fruit juices.

50c. a box, 6 for $2.50, or trial size, 25c. At all dealers, or sent on receipt of price by Fruit-a-tives Limited, Ottawa.

Laths in Canada—1910

Despite the use of metal lath and patent methods of interior finish, wooden lath production amounted to eight hundred and fifty-two million pieces, worth one million, nine hundred and forty-three thousand dollars in Canada during 1910. This information has been obtained from statistics compiled by the Dominion Forestry Branch, which show that nearly thirty million more lath were produced in 1910 than in the year before, but that owing to a decrease in the price per thousand, the total value of the industry was thirty-five thousand dollars less. Two fifths of the total was cut in Ontario, which province increased its 1909 production by fifty-seven million or nearly twenty per cent. New Brunswick, the second province in importance, increased its proportion of the total from one-fifth to one-quarter, by cutting sixty-two million more than last year. The production of laths in Quebec and British Columbia during 1910 was considerably more than in 1909, amounting with Ontario and New Brunswick to ninety-four per cent. of the total. The remaining five provinces cut smaller amounts, and, with the exception of Alberta, each showed a decrease from the amount produced in 1909. The average price of laths in 1910 was $2,28 per thousand, or 16 cents less than in 1909. The price varied considerably between the different provinces, British Columbia laths being $1.66 per thousand while in Prince Edward Island the price was $2 67

The Dairy Test at the Eastern Show

The prize list for dairy cattle at the Eastern Ontario Live Stock and Poultry Show, Ottawa, January 16th to 19th, 1912, provides large prizes for Ayrshires, Holsteins, Jerseys, Shorthorns, Guernseys and Grades. There are three sections for each class:—cow, 48 months and over; cow, 36 months and under 48; heifer, under 36 months. The total amount of prize money for the dairy cattle is $1400. There will be a production test extending over 72 hours, beginning at 9 a m. on Friday, January 12th. Awards will be made according to the following scale,—25 points for each pound of fat; 3 points for each pound of solids not fat; 1 point for each 10 days in milk after the first 30 days; limit 10 points.

At one of the recent shows a pure-bred cow competed in the test. The owner valued her at $150 before the test, but after winning first prize and $50 in prize money he sold the cow for $500. This illustrates the value to a breeder of competing in this dairy test. Full particulars regarding the rules, classification and prizes will be found in the prize list which may be secured from D. T. Elderkin, Secretary, Ottawa.

TO CANCEL LICENSES

United States Mariners are Moving to Have Licenses Granted to Residents of the Republic Only.

The Marine Association of the United States is preparing a petition, to be submitted to the government, asking that only residents of the States be granted a mariner's license.

A similar movement was on foot last year, but it was allowed to drop.

The mariners seem determined to push the matter through this time. They are asking that a non-resident's license be not renewed when it expires. In the States a license is granted for only five years. In Canada they are granted without a time limit being attached.

The mariners of the States allege that Canadian mariners have been undercutting them in the matter of wages.

If the petition of the United States Mariners is granted, and residents of Canada are no longer granted a license to pursue their trade across the line, about 100 mariners in this district, according to figures compiled by United States Consul Johnson, of Kingston, will lose their American licenses unless they become citizens of the United States.

MISSIONARIES ALL SAFE

Letter From Lady Missionary Explains Why Communication Was Difficult—Missionary Attacked and Escaped.

Whilst allaying the anxiety of friends of Canadian missionaries in West China, a letter received by Rev. R Burns, of Omemee, from his daughter, one of the Methodist missionaries in Chengtu, explains why communication with the outside world was so difficult. The letter, which is dated September 21st, stated that they could not get out telegrams from that city except by messengers and until recently it was impossible to get messengers who would risk the undertaking as they might be intercepted and robbed or killed.

The missionaries, stated the writer, were ordered down the river, but could not get away before the gates were shut. They are all safe and well, living within the fine missionary compound, most of them in the new hospital building, a hundred and twenty-six of them in all.

There were with the Methodist missionaries in the compound the missionaries of the China Inland, both from inside and outside the city, the Methodist Episcopal, and the Baptist missions, four men who sell tobacco in the city, and men teaching in the science and English departments of the Chinese University, all English-speaking foreigners.

The telegraph wires were cut for 771 miles from the city. Bands of robbers and bandits were running wild, but no foreigners had suffered, though Mr. Manley, of the Methodist Episcopal Mission, had been attacked by a mob in the chapel. He escaped by knocking out part of the wall

A. J. LaTELLE

PRESENTS

THE LYCEUM PLAYERS

—IN—

Jesse JAMES

AT THE

Music Hall, Morrisburg

WED., NOV. 22

3 BIG VAUDEVILLE ACTS 3

Prices only 25, 35 and 50 Cts.

Begin 1912 Right

BY ATTENDING THE

Right School

THE

Cornwall Commercial College

AND SCHOOL OF SHORTHAND & ENGLISH

A school of acknowledged supremacy. Send for catalogue and 1912 calendar. Address:

GEORGE F. SMITH, Principal,
Cornwall, Ont.

LEADER ADVERTISEMENTS BRING RESULTS.

CURIOSITY Prompted Many Women To Try PURITY FLOUR

THEY were curious to see exactly what results would be produced by flour *consisting entirely of the high-grade portions* of the best Western hard wheat.

They were curious to know more about a flour that contained none of the low-grade portions, which are found in every wheat berry, but which are separated and excluded from the high-grade in the process of milling PURITY FLOUR.



THEY were curious to know whether an ALL HIGH-GRADE hard wheat flour was really superior to a mixed hard and soft wheat flour.

They were curious to see and taste the kind of bread, buns, biscuits, cakes and pies PURITY FLOUR would make.

Curiosity prompts you to seek the knowledge they discovered. It's urging you to try PURITY FLOUR.

REMINDER: On account of the *extra* strength and *extra* quality of PURITY FLOUR it is necessary, for best pastry-results, to add *more* shortening than you are accustomed to use with an ordinary flour. Add *more* water when making bread.

Add PURITY FLOUR to your grocery list right now

PURITY FLOUR

"More bread and better bread"

110

Sold by W. G. Becksted, Casselman Bros., C. S. Colquhoun, Mullin Bros., Morrisburg; P. D. Shell, Froatburn. C. E. Casselman, Morrisburg, Distributor.

ONTARIO

Provincial Loan of $1,000,000

THE GOVERNMENT OF THE PROVINCE OF ONTARIO, under the authority of Chapter 4, of the Statutes of Ontario, 1911, invites subscriptions from the public for a loan of $1,000,000 on bonds of the Province of Ontario, "Ontario Government Stock."

The bonds will be dated 1st November, 1911, and payable on the 1st November, 1941, in denominations of $1,000 each, with coupons attached for interest at the rate of four per cent. per annum, payable half-yearly on the 1st May and 1st November in each year, at the office of the Provincial Treasurer, Toronto, or at the offices of the Bank of Montreal, in Montreal, Canada, and in New York, N.Y., at the holder's option. Bonds will be made payable to bearer, but on request will be registered in the office of the Provincial Treasurer and endorsed as payable only to the order of certain persons or corporations, and on request of holders will be exchanged for "Ontario Government Stock" at any time.

The issue price during the month of November, 1911, will be 102 for each $100, and after the 30th day of November, 1911, the issue price will be 102 and interest accrued from the 1st November, 1911.

ALL BONDS AND INSCRIBED STOCK ISSUED UNDER THE AUTHORITY OF THE SAID ACT ARE FREE FROM ALL ONTARIO PROVINCIAL TAXES, CHARGES, SUCCESSION DUTY AND IMPOSITIONS WHATSOEVER.

Purchasers of Stock or Bonds will be required to send certified cheque with the application, payable to the order of the "Provincial Treasurer of Ontario."

This loan is raised upon the credit of the Consolidated Revenue Fund of Ontario, and is chargeable thereupon.

A. J. MATHESON,
Provincial Treasurer.

Treasury Department, Parliament Buildings, Toronto, 1st November, 1911.

Newspapers inserting this advertisement without authority from the Department will not be paid for it. 46c

Drainage Debentures

For Sale

TENDERS will be received by the undersigned up to 6 p.m. on the 2nd day of December, A. D. 1911, for the following debentures of the Township of Williamsburg, namely: Ten for the sum of $376.90 each, being of the par value at 5 per cent. of $2910.36 issued under the authority of By-Law No. 684 of the said Township, known as the Barkley-Fetterly Drain By-Law; Ten for the sum of $258.14 each, being of the par value at 5 per cent. of $1993.34 issued under the authority of By-Law No. 687 of the said Township, known as the Gogo Drain Amending By-Law, and Five for the sum of $78.28 each, being of the par value at 5 per cent. of $338.68 issued under the authority of By-Law No. 688 of the said Township, known as the Grantley Creek Drain Amending By-Law. The first By-Law having been passed on the 2nd August, 1911, and the second and third on the 4th November, 1911, the said debentures being payable at the Molsons Bank, Williamsburg, one of each of the first two on the 20th December, 1912, and in each of the nine following years, and one of the third on the 20th December, 1912, and in each of the four following years.

Tenders to be sealed and endorsed "Tender for Drainage Debentures."

Dated November, 1911.

GEO. LANE,
Bouck's Hill P. O.,
46b Township Clerk.

S. O. Casselman, Grocer, Issuer of Marriage Licenses, Morrisburg, Ont.

Fire! Fire!

Owners of buildings and contents will do well to remember that Fire is able to destroy their property when they least expect a visit from this destructive fiend. They will, therefore, consult their own best interests by insuring with the undersigned in the Royal and other good solid British companies.

Remember that CHEAP Insurance often proves to be very DEAR when losses occur.

All HONEST claims promptly and liberally settled.

A. F. MERKLEY,
Local Agent, Morrisburg.
D. MONROE, Cornwall,
District Inspector & Adjuster

This May Interest You

We want a reliable man to sell our well-known specialties in Fruit Trees, Small Fruits, Seed Potatoes, Flowering Shrubs, Roses, etc., in Morrisburg and county during fall and winter months. Outfit free, exclusive territory, pay weekly.

600 Acres of Nursery Stock

Clean, well grown Trees and Shrubs that will satisfy your customers. Early and good delivery guaranteed. Established over 35 years. Write for whole or part time terms. 34-48

SALES MANAGER
PELHAM NURSERY CO., Toronto.

ARTHUR FLYNN

Barrister, Etc.

Morrisburg, - - - Ont.

21-1yr

R. F. LYLE

BARRISTER, Solicitor, Notary, Conveyancer, &c. Solicitor for The Bank of Ottawa and for the Municipality of Morrisburg.

Barry Block, Main Street
MORRISBURG, : : : : ONTARIO

Money to loan at lowest rates of interest.

IRWIN HILLIARD, K.C.

BARRISTER, Solicitor, Notary, etc. Solicitor for The Molsons Bank.

New Molsons Bank Building,
MORRISBURG, ONT.

A large amount of private money to loan at per cent on easy terms.

J. G. HARVEY, V.S., B.V.Sc.

(Formerly associated with the Ontario Veterinary College)

Has removed his office and stable to next door to Dr. McLaughlin's, Union Street. Phone 34

DR. G. M. GORRELL

DENTIST. Graduate of Chicago College of Dental Surgeons and of Royal College of Dental Surgeons, Toronto. Successor to Drs. Gorrell and Kelly.

Office: Casselman Block, Morrisburg.

St Lawrence Hall

Morrisburg

One of the best hotels in Eastern Ontario. Possessing all the latest improvements, including hot and cold water baths, electric light, etc,

W. H. McGannon, Prop'r

Bradfield Bros. & Co.

The Lights

Will probably be poor for some months to come. Get a few

85-volt Lamps

and have a good light.

Bradfield Bros. & Co.

Hardware ::: Coal ::: Groceries

Time for your new

FALL SUIT or OVER-COAT

We can assure you satisfaction as to Style, Fit and Workmanship.

Yotsman and Blenheim Serges are the Best

FRANK STEWART, MERCHANT TAILOR MORRISBURG, - ONT.

Morrisburg Poultry Co.



Highest Market Price Paid For All Kinds

Live Poultry

R. H. ASHTON, Manager

Of Interest to Farmers

We have a large quantity of

GALVANIZED SHINGLES AND SECONDS

suitable for ROOFING, SIDING, LINING GRANARIES, ETC. We will dispose of this at once

CHEAP, FOR CASH

Call at Sheet Steel Mill.

CANADIAN SHEET STEEL CORPORATION, LIMITED.

WANTED

200 Book-keepers Wanted.
150 Lady Stenographers Wanted.
250 Male Stenographers Wanted.
35 Business College Teachers Wanted
75 Bank Clerks Wanted.

710 This grand total represents approximately the positions we will be asked to fill during the next school year. Our students soon become graduates and our graduates are immediately introduced to the business public.

Our New Year term opens Jan. 2nd, 1912. Send for free catalogue. Special Farmers' Sons' Course, $20.

BROCKVILLE BUSINESS COLLEGE
BROCKVILLE, ONT.
W. T. ROGERS, Principal.

EASTERN ONTARIO

LIVE STOCK AND POULTRY SHOW

OTTAWA, JAN. 16 to 19, 1912

Large classes for the leading kinds of

HORSES
DAIRY and BEEF CATTLE
SHEEP, SWINE, SEEDS
POULTRY

$11,000.00 IN PRIZES

For free prize lists apply to the Secretary.
PETER WHITE, Pres., Pembroke. D. T. ELDERKIN, Sec'y, Ottawa.
40-50incl.

Our Correspondents

AULTSVILLE

Mr. John Silmser, of Toronto, was in town this week.

Miss Margaret Morgan, of Louisville, N.Y., spent Thursday with friends here.

Mrs. R. A. Baker returned home last week after spending a couple of weeks with her daughter, Mrs. G. Baker, Farran's Point.

Mrs Cyrus Stata and son Donald, of Farran's Point, spent Saturday at Mrs Allen Markell's.

Mrs. John Elliott left town this week for Montreal, where she will reside.

The funeral of the late Mr. M. Nudell, of East Williamsburg, lately of St. Anne de Bellevue, was held at St. Paul's church here on Saturday, Nov. 11, at 1 o'clock.

The funeral of the late Mrs. Arthur Vance, of Brockville, was held here on Wednesday, Nov. 15th, at the Methodist church. Rev. T. Brown, of Brockville, officiated, assisted by Rev. R. Stillwell. Interment was made in the north cemetery.

Mr. Alvin Winters, of Montreal, spent a couple of days here last week.

Mr. and Mrs. Isaiah Markell and daughter Ada, and Mr. Wildgoose, of Montreal, attended the funeral of the late Mr. M. Nudell here on Saturday.

Mr. and Mrs. Weegar, of Bouck's Hill, were in town for the week end.

Miss Ruby Fetterly and Mrs. Jackson, of Mille Roches, were in town a few hours on Monday.

Misses L. Nash, Jessie Jarvis, A. Stillwell, Addie Cramer and Mr. I. J. Cramer attended the Missionary Institute at Cornwall last week.

Mrs. Irwin, of Lunenburg, spent a day in town last week at Mrs. A F. Nash's.

Mr. and Mrs. C. S. Ault spent a couple of days in Montreal last week

Mr. James Cooper received the sad news of the death of his brother, Mr. Fred Cooper, by accident, in British Columbia last week,

Mrs. A. E. Fetterly is spending a few days with her mother, Mrs. Bryan, of Lunenburg.

Mr Roy Helmer was in town last week.

Mrs. H. A. Baker and daughter Bernice returned to Belleville last Thursday after spending several months here with Mr. Baker's parents.

Master Morgan Jarvis is visiting his grandparents, Mr. and Mrs G. Morgan, Kingston Jct.

A mistake occurred in last week's Leader as to the date of the next ten cent tea of the Ladies' Aid. It should have read Tuesday, Nov. 28th.

The Deanery meeting was held in St. Paul's church here on Tuesday, Nov. 14. Quite a number of the ministers in the deanery were present and a few delegates of the W. A.

Everybody Is Willing

Parents are willing to furnish the means. Teachers are ready to impart the instruction. College managers are anxious to grant graduation standing. Business men are keen to employ the trained office-worker, and former graduates willingly testify to the superiority of the training given at the Brockville Business College.

New term Jan. 2nd.

NUDELL BUSH.

Mr. Ben Goldstein, of Montreal, was a business caller through here this week.

Mr Wm. Plantz sold a cow to Mr. Wesley Doyle on Wednesday.

Mrs. Oliver Alguire and Master Bernard visited Mrs. S. Rice on Wednesday.

A very large crowd from here attended Mr. Michael Nudell's funeral held at Aultsville on Saturday.

Mr. H. Fetterly, the tax collector, was here on Wednesday.

Miss Maud Prunner is spending a few days in Uncle Sam's domain the guest of her aunt, Mrs. T. Bradley.

Mr. and Mrs. W. Plantz and Willie spent the 12th at Snyder's Hill.

Mr. Geo. Casselman spent Saturday evening at M. McIntosh's.

Mr. Roland Nudell, pf Poughkeepsie, N.Y., is spending a few days with friends here.

Messrs. Allen and Wesley Robertson were business callers here on Monday.

Mrs. S. L. Casselman has gone to the Montreal hospital for treatment.

Mr. and Mrs. Percy Wells were guests at Mr. H. L. Casselman's on Sunday.

Mrs. Nelson Rooks is spending a few days at Mr. S. L. Casselman's.

CASTORIA

For Infants and Children.

The Kind You Have Always Bought

Bears the Signature of Chas. H. Fletcher

Get Butter Wrappers at The Leader

WILLIAMSBURG

Miss Bessie Sawtell, of Montreal, returned home after spending a month with her sister, Rev. Mrs. MacCrimmon, at the manse.

Miss Venila Loucks is spending a few days as the guest of Mrs. Ed. Perault.

Miss Munro, of Grantley, spent Sunday and Monday with Mrs. T. Dillabough.

Mrs. Walter McIntosh, of Winchester Springs, was calling on friends in our village on Saturday.

Messrs. Reuben Loucks and Edgar Casselman returned home Tuesday evening after a ten days' hunt, each bringing their supply of deer.

Mrs. C. W. Norval is visiting friends in Lancaster.

The ladies are kept busy this week fixing their boxes for the social Friday evening.

Master Joseph Redmond, of Norwood, N.Y., is spending a few weeks with his grandmother, Mrs. Almond Casselman.

Miss Luzela Saddlemire, of Glen Becker, was visiting Miss Della Barkley on Tuesday.

Mrs. Wallace Beckstead is residing at the home of her brother, Mr. Ezra Casselman, and is fitted for nursing All calls will be promptly attended to.

Mrs. McIntosh, of Morrisburg, was the guest of Mrs. J. Connor on Tuesday.

Mrs. Pitt has returned home after spending a week with her son, Mr. C. Pitt.

Mr. and Mrs. Merton Saddlemire and baby spent Tuesday at Mr. T. Eastwood's.

The different churches in our village are holding meetings to see about having their Christmas trees.

FROATBURN.

Mr. and Mrs. Durham Wells, of Hoasic, passed through here Thursday.

Rev. G S. and Mrs. Anderson spent Wednesday at Jas. J Styles.'

Bernie Goldstein passed through here on Thursday.

Quite a number of our young folks spent Saturday the guest of Master Ernest and George Stillson.

Mrs. Hickey is on the sick list.

Our tax gatherer made his annual visit on Monday.

Mr. Ernest Styles spent the week end with Oscar Barclay.

Mr. and Mrs. Hutt and family passed through here on Monday en route to Riverside.

Wedding bells are ringing in our midst

DUNDELA.

The Misses Ida MacIntosh and Pearl Hunter spent a few days last week visiting at the home of Clinton MacIntosh, of Ventnor.

Mrs. Addison Cooper and Mrs. Henry Lemay, of Norwood, N.Y., were the guests of Lyzander Cooper, of Toye's Hill, on Thursday.

Miss Ina D. Marcellus spent the week end visiting Miss Ida MacIntosh.

Misses Etta Pease and Minnie Thompson were in Brinston on Saturday.

Mrs. Scharfe, of Leitrim, has returned home after spending a couple of weeks with Rev. and Mrs Boyde.

Mr. and Mrs. Harvey MacIntosh attended a funeral in Hanesville on Sunday.

Mr. Lee Tuttle has returned home after spending a few months in the west.

Mrs. McGee is spending the week visiting friends in Hainsville.

GLEN BECKER.

Mrs. Allen Stark and daughter Bessie, of Berwick, spent a few days last week the guests of Mrs L. W. Barkley.

Mr. George Bowman, of Montreal, was visiting his parents, Mr. and Mrs. Nelson Bowman, recently.

A few farmers have been sleighing this week.

Most of the ploughing in this section was finished before the storm.

Mr. C. M. Munroe, of Nation Valley, called on friends here recently.

Mr. James Reddick, of Heuvelton, N.Y., is spending a few days here with his mother, Mrs. Wm. Reddick.

Farmers in this section find the taxes about the same as last year.

NATION VALLEY.

Mr. and Mrs. Andy Jackson and children visited recently at Morrisburg, the latter's father, Mr. Loucks, of that place, being ill.

Miss E. Clark has been the guest of her nephew, Mr. Kenneth Moodie, of Montreal.

Mr. and Mrs. James Fawcett, of Maple Ridge, were visiting their daughter, Mrs. Amaziah Froats, recently.

Master Ralph Grey entertained several of his little boy friends to the anniversary of his birthday on Saturday last.

Children Cry
FOR FLETCHER'S
CASTORIA

CASTORIA

The Kind You Have Always Bought, and which has been in use for over 30 years, has borne the signature of Chas. H. Fletcher and has been made under his personal supervision since its infancy. Allow no one to deceive you in this. All Counterfeits, Imitations and "Just-as-good" are but Experiments that trifle with and endanger the health of Infants and Children—Experience against Experiment.

What is CASTORIA

Castoria is a harmless substitute for Castor Oil, Paregoric, Drops and Soothing Syrups. It is Pleasant. It contains neither Opium, Morphine nor other Narcotic substance. Its age is its guarantee. It destroys Worms and allays Feverishness. It cures Diarrhœa and Wind Colic. It relieves Teething Troubles, cures Constipation and Flatulency. It assimilates the Food, regulates the Stomach and Bowels, giving healthy and natural sleep. The Children's Panacea—The Mother's Friend.

GENUINE CASTORIA ALWAYS
Bears the Signature of
Chas. H. Fletcher

The Kind You Have Always Bought
In Use For Over 30 Years.
THE CENTAUR COMPANY, 77 MURRAY STREET, NEW YORK CITY.

Dare You Marry?

SECRETS OF HOME LIFE

Statements made by patients taking the New Method Treatment. They know it Cures

☞ No Names or Testimonials used without written consent.

CONSTITUTIONAL BLOOD DISEASE.

Patient No. 16474. "The spots are all gone from my legs and arms and I feel good now. I am very grateful to you and shall never forget the favor your medicines have done for me. You can use my name in recommending it to any sufferer. I am going to get married soon. Thanking you once more, etc."

SAYS TWO MONTHS CURED HIM.

Patient No. 16765. Age 23. Single. Indulged in immoral habits 4 years. Deposit in urine and drains at night. Varicose Veins on both sides, pains in back, weak sexually. He writes:—"I received your letter of recent date and, in reply I am pleased to say that after taking two months' treatment I would consider myself completely cured, as I have seen no signs of them coming back (one year).

THE WORLD SEEMS DIFFERENT.

Patient No. 15923. "I have not had a regular Emission I don't know when and am feeling fine. The world seems altogether different to me and I thank God for directing me to you. You have been an honest doctor with me."

VARICOSE VEINS CURED.

Case No. 16888. Symptoms when he started treatment:—Age 21, single, indulged in immoral habits several years. Varicose Veins on both sides—pimples on the face, etc. After two months' treatment he writes as follows:—"Your welcome letter to hand and am very glad to say that I think myself cured. My Varicose Veins have completely disappeared for quite a while and it seems a cure. I work harder and feel less tired. I have no desire for that habit whatever and if I stay like this, which I have every reason to believe I will. Thanking you for your kind attention," etc.

GAINED 14 POUNDS IN ONE MONTH.

Patient No. 13522. This patient (aged 58) had a chronic case of Nervous Debility and Sexual Weakness and was run down in vigor and vitality. After one month's treatment he reports as follows:—"I am feeling very well. I have gained 14 pounds in one month, so that I will have to congratulate you." Later report:—"I am beginning to feel more like a man. I feel my condition is getting better every week." His last report:—"Dear Doctors—As I feel this is the last month's treatment that I will have to get, I thought at one time I would never be cured but I put confidence in you from the start and you have cured me."

CURES GUARANTEED OR NO PAY

We treat and cure VARICOSE VEINS, NERVOUS DEBILITY, BLOOD AND URINARY COMPLAINTS, KIDNEY AND BLADDER DISEASES and all Diseases peculiar to men.

CONSULTATION FREE. BOOKS FREE. If unable to call write for a Question Blank for Home Treatment.

NOTICE All letters from Canada must be addressed to our Canadian Correspondence Department as follows: DRS. KENNEDY & KENNEDY, WINDSOR, ONT.

DRS. KENNEDY & KENNEDY
Cor. Michigan Ave. and Griswold St., Detroit, Mich.



The Fall Is becoming more and more a painting season. House-cleaning and house brightening-up come together. We can help you wonderfully with our complete line of

Sherwin-Williams Paints and Varnishes

With them you can "brighten up" many of the dingy, worn things about the house at a very moderate cost and improve the appearances greatly.

Floorlac. Gold Bronze. Aluminum, bright as silver, for pipes, radiators, etc. Porch Floor Paint. Buggy Paint. Inside Floor Paint. Enamels for all kinds of decorative purposes.

Medicinal Linseed Oil Raw Linseed Oil is of the greatest value for medicinal purposes. It is especially good as a laxative for horses and cattle and for use in making Carron Oil, indicated for recent scalds and burns. But the ordinary linseed oil offered for medicinal purposes is not pure.

Our S.-W. Medicinal Linseed Oil

is of the highest quality. Its purity and cleanliness are safeguarded in every step of manufacture. It is put up in bottles Dose directions on every bottle.

R. H. BRADFIELD & Co.
Plate Glass Front Hardware Store
MORRISBURG, ONT.

For tea you can't beat

LIPTON'S TEA

OVER 2 MILLION PACKAGES SOLD WEEKLY



BROWN'S NURSERIES.
WELLAND COUNTY, ONT.

LARGEST GROWERS OF NURSERY STOCK IN CANADA.

ALEXANDOR'S FURS

In dealing with us you are doing business with one of Canada's largest manufacturers, and anything you may purchase from us is absolutely dependable, that is to say we guarantee to use **nothing but sound, solid skins,** soft and very pliable, cutting the garments by expert workmen and using the very finest of trimmings throughout.

We have in stock a limited quantity of

Ladies' Caracul Coats at

44 INCHES LONG $55.00
50 " " 65.00

Send us your bust measurement and length of coat required and we will ship to any part in Canada, C.O.D., allowing you to examine same and return if unsatisfactory.

We do not compel you to keep anything we ship you.

Money refunded if you are not entirely satisfied.

Write for our catalogue.

A. J. ALEXANDOR

Manufacturing Furriers,

504-506 St. Paul St., Montreal

Coats made to order, same price.

MAKING SAFE INVESTMENTS

LAND AS A MEDIUM IN WHICH TO INVEST.

Too Speculative for Those of Small Capital Depending on Their Income—Many Good Features, However, for Those Who Use Care—Not Readily Saleable—Income Usually Small.

The articles contributed by "Investor" are for the sole purpose of guiding prospective investors, and, if possible of saving them from losing money through placing it in "wild-cat" enterprises. The impartial and reliable character of the information may be relied upon. The writer of these articles and the publisher of this paper have no interests to serve in connection with this matter other than those of the reader.

Next to real estate mortgages, probably, real estate itself forms the best known medium of investment in Canada. While mortgages are never purchased for their speculative possibilities—as was noted in a recent issue, they lack this feature altogether—real estate is, unfortunately, too often bought for no other purpose than the hope of making a quick profit. Of course, land may be purchased on the outskirts of growing cities with a reasonable prospect of making a profit; but real estate so purchased can no longer claim the title of investment; it is a pure speculation, although often a reasonably safe one.

Land purchased for investment must be land capable of returning an income to the purchaser over and above a moderate allowance for repairs, renewals and contingencies. Such land must, therefore, be capable of producing crops, or must have buildings erected on it which are sufficiently desirable to be rented at a rate which produces the return above mentioned.

Now, such investment has not only reasonable safety, but—in Canada—great prospects of appreciating in value. But, just as in the case of mortgages, the purchaser must use great care to choose a place that is growing and has good prospects of continuing to grow.

It seems superfluous to discuss this form of investment at great length, as practically everyone has at one time so invested; perhaps for the sake of the rental, or perhaps to obtain a farm or house for his own use. People who buy properties to use invest for the reason that, while it does not return a regular income, it saves a regular expenditure, which amount to the same thing. Few people realize, however, that, as a rule, real estate investments return a very small net revenue. Few large properties return more than 5 per cent.—and probably less—on the investment when all proper allowances are deducted from gross income. In Toronto at present there is a dearth of medium-priced houses for rent. As a result rentals are not only high but constitute a large return on the original cost. But there is always the chance that new building will cause the supply to exceed the demand and rentals will fall as a result.

Many people, too, reckon their rate of income from a real estate investment on the amount invested. It is a better method, and will save many false impressions, if the returns are figured on the market price. If, despite large advances in the price of real estate, the return on the value of a property is reasonably good, when reckoned on the market price, there is no occasion to disturb the investment. If, on the other hand, the return is too low to give a reasonable return, sell the property and reinvest.

Granting that care is exercised, land, producing a regular revenue, is fairly safe, both in regard to principal and interest; it stands a fair chance of appreciating in value; the market price is stable; but the rate of income is often small, when proper reductions are made for repairs, renewals, maintenance, etc; and finally, land is not readily saleable in the sense that a good bond is. No one who has limited means can afford to invest in real estate for the last two reasons. Moreover, many of the drawbacks attached to mortgage investments exist also in the case of real estate.

Shiloh's Cure

STOPS COUGHS HEALS THE LUNGS PRICE. 25 CENTS

WILLING TO SLEEP.

"And do you have to be called in the morning?" asked the lady who was about to engage a new girl.

"I don't have to be, mum," replied the applicant, "unless you happens to need me."

When a girl stops crying over petty annoyances and begins to think, it's an unfailing sign that she no longer celebrates her birthday anniversaries.

Ate Unwisely? Sometimes people do, and suffer, because the stomach balks.

NA-DRU-CO DYSPEPSIA TABLETS

relieve the discomfort at once, and help digest the overload. The lover of good things may feel quite safe with a box of NA-DRU-CO Dyspepsia Tablets at hand.

50c. a box. If your druggist has not stocked them yet send 50c. and we will mail them. 34

National Drug and Chemical Co. of Canada, Limited, - - - - Montreal.

ANNUAL MEETING
OF
ONTARIO FRUIT GROWERS
November 15, 16, and 17

In the New Foresters' Hall, 22 College St., near Yonge, TORONTO

Practical Addresses on Apple and Peach Orcharding, Leasing of Orchards, Box Packing, etc.

APPLE SHOW

In the St. Lawrence Arena, King St., East, Nov. 14th to 18th. Over 2,000 Boxes of Apples on display.

SINGLE FARE ON ALL RAILWAYS

KITCHENER THE SOLDIER

SOMETHING ABOUT THE GREATEST GENERAL.

Adventurous Career of the Man Who Has Been Appointed to Control Egypt.

Lord Kitchener is a man hammered by chance and fate into a splendid instrument of reform. Leaving England at the impressionable age of twenty-four, he wandered for eight years between the Jordan and the Euphrates, and then spent another sixteen years in the desert in Northern Africa. His soul, thrown back on itself, acquired an edge and a resilient toughness which made it as different from the soul of the ordinary brition as steel is from soft iron. This is why the ordinary Briton does not understand Lord Kitchener. The hot, fierce winds of the desert that burnt his face brick-red have annealed his character.

His mind, too, is more fiercely tempered than that of the ordinary civilized man—more trenchant, more lucid, I think, and harder. Here the influence of the spirit of the desert has produced a strange reaction. Its wildness, its disorder, its impulsive vehemence—everything that has made the Arab an unstable force in the world—reacted on Lord Kitchener in his early days and inspired him with a deep, strong passion for the organizing forces of the civilization from which he was exiled.

Owing to the complexity of all this action and reaction of exotic forces on Lord Kitchener, it is somewhat difficult now to disentangle the qualities inborn in him from the qualities he acquired. Even when he left England he had been moulded by external circumstances in a way that made him entirely different from an ordinary young British officer. He was

BITTERLY AMBITIOUS;

he took to work with as fierce a passion as a drunkard takes to drink, and with a similar motive, for incessant work was to him an anodyne.

And he then had the same zest for economy which afterwards enabled him to defeat the Mahdi at little more than the cost of build-760 miles of highly profitable railway track and 2000 miles of telegraph line. Employed thirty years ago to carry out some civilian work, he was publicly commended by the persons that employed him "not only for his energy and ability and his tact, but also for the economy with which he kept his expenses below the estimate."

This very businesslike talent for keeping his expenses below the estimate was something that Lord Kitchener acquired early in life. It was taught by a hard lesson that left him with a feeling of anger at the conditions of an officer's career in the British army, and made him the sternest army reformer since Cromwell.

His father, Lieutenant-Colonel Kitchener, was not a wealthy man. By retiring to France and living frugally on his half-pay, he was able to give his three sons a military education; but he was not in a position to make his second boy much allowance when the lad became in 1871 a subaltern in the Royal Engineers. Life in the British army in 1871 was for a second lieutenant as expensive a pastime as it is at the present day. The only way a young officer can manage to live on his pay, even at the present time, is to get a position on the Indian army staff. Faced with the uncomfortable problem of earning a living, Lieutenant Kitchener took

A MORE DANGEROUS STEP.

At the risk of losing all chance of promotion, he practically resigned from the service and went out an exile to Syria. He entered the employment of the committee of the Palestine Exploration Fund, with the result that he remained a humble subaltern for twelve years.

He quickly distinguished himself, however, by his courage and ability. On one occasion he and his chief, Lieutenant Conder, were exploring at Safed, when a howling mob of Arabs armed with guns, clubs, and battleaxes, attacked them. Conder had only a hunting-crop and Kitchener a cane. Kitchener's cane was smashed to pieces in parrying a heavy blow with a club at his head. Conder, in writing home to the committee, said:

"I must inevitably have been murdered but for the cool and prompt attention of Lieutenant Kitchener, who managed to get to me and engage one of the Arabs, covering my retreat. Lieutenant Kitchener was the last to obey the order to retire. His escape is unaccountable."

The fact was that Kitchener had already learnt the art of quelling, single-handed and weaponless, a mob of armed Arabians. Many years afterwards, Lord Wolseley sent him in front of the Nile Expedition. Unarmed and alone, he used to ride among the hostile or doubtful tribes, and win them over.

It was not merely courage. Men as brave as he had been murdered sometimes a few miles away. Kitchener succeeded partly by reason of his strangely commanding personality—a tall, slender figure, with a masterful face and flaming blue eyes—and partly by reason of his knowledge of the Oriental mind.

HIS APPRENTICESHIP

in the East lasted for eight years. After making surveys, and drawing maps and acting as Vice-Consul in Anatolia, he went to Egypt on leave of absence; and there, owing to his knowledge of native languages, he was made major of the Egyptian Cavalry.

This was the time when he profited by the work done by him between 1874 and 1882 simply as a duty, and to keep himself from idle regrets. About the time when Gordon was murdered, a tall, blue-eyed Arabian merchant came to the Soudan. It was well for him that some of the native sheikhs have curiously bright eyes like some of our East Anglians; but, as a last resource, he carried with him a little phial of deadly poison. One day at Omdurman he saw a spy being put to death. The poor wretch was subjected to horrible tortures.

"Death at their hands I do not fear," said the Arabian merchant. "Indeed, I expect it. But such a death!"

That was why he procured a tiny bottle of cyanide of potassium, which was always concealed about his person. Sometimes this Arab merchant suddenly transformed himself into an English Adjutant-General. In this capacity he achieved his first remarkable success at Gemeizeb in 1888. Here for the first time the native soldierly, whom he had trained, showed what virtues reside in discipline. They advanced for three hundred yards under fire, and even when they

STORMED THE TRENCHES

they did not lose their formation. The next year he led the Egyptian Cavalry, and with them he completely routed the Madhists at Toski.

For some years afterwards the blue-eyed Arab trader was not seen in Khartoum. He was working night and day at Cairo, building up the Egyptain Army, and planning a railway system. He, however, made a very dramatic reappearance in 1888, when the Anglo-Egyptian forces were nearing Khartoum.

Two Dervish spies were discovered in camp and examined at headquarters. It was a critical moment, and information about the enemy's plans and position was of the highest importance.

Neither of the richest bribes nor the most terrible threats could induce the prisoners to speak—they affected to be deaf and dumb. They were led away for the night, and placed in a tent. About half an hour later there was an alarm in the camp, and a third spy was captured, and thrown into the tent with the two Dervishes.

Soon the guards outside heard a murmur of voices; the dumb men within had found their tongues, but, as they talked in whispers, it was impossible to hear what they said. About an hour afterwards, the third Arabian—a man with blue eyes—came out of the tent. The soldiers let him pass. Some time before he had been seen loafing about the camp and one of our men had thrown half a brick at him, saying: "Be off, you dirty nigger!" The brick hit the Arab on the cheek. Next day General Kitchener had a nasty bruise

BELOW HIS EAR.

And yet they say that Lord Kitchener is a hard, cold man, with no feeling for the romance of life! The truth is we have to go back to King Alfred to find so romantic and daringly adventurous a warrior. Though he apparently resembles the Iron Duke in manner and temper, he is really a man with the passion for the poetry of action. As he was driving through London at the end of the South African War, I saw a flower-girl pitch a rose into his carriage. He picked it up, and smiled at the girl. It was the sweetest smile I have seen on a man's face.

In 1838 a young German officer went out into the deserts of Arabia and surveyed and mapped out the lands round the Euphrates. His exile among the races of the Orient had a curious effect both on his character and his ideas. He became the most taciturn man in Germany. Somewhat of the spirit of the desert seemed to have entered into his soul; and, by a curious rebound of mind, he learnt from his sojourn in the wilderness, the overwhelming importance in warfare of modern method of transit. For twenty-three years he devoted himself to building a railway system against France, with the result that in 1870 that country was at his mercy.

Lord Kitchener is the only commander who had learned in the same school as Moltke. He equals him in genius.—Edward Wright in Everybody's Weekly.

GILLETT'S PERFUMED LYE

CAUTION.

Put a strong glass on the label and examine it closely every time. Always look for the name **"Gillett's."**

Like all good articles, which are extensively advertised, **Gillett's Lye** is frequently and very closely imitated. In some instances the imitators have actually copied directions and other printed matter from our label word for word. Be wise, and refuse to purchase imitation articles for they are never satisfactory.

Insist On Getting Gillett's Lye

and decline to accept anything that looks to be an imitation or that is represented to be "just as good" or "better," or "the same thing." In our experience of over fifty years in business we have never known of an imitation article that has been a success, for imitators are not reliable people. At the best the "just as good" kinds are only trashy imitations, so decline them with thanks every time.

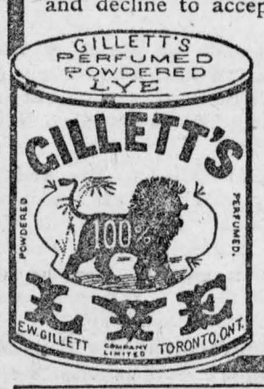



E.W. GILLETT COMPANY LIMITED

WINNIPEG. TORONTO, ONT. MONTREAL.

WHAT MAN IS MADE OF.

$4.50 Would Buy All the Raw Material for One Body.

We all remember, probably, "what little boys are made of" but it has taken a European scientist quite a while to figure up what the average man is made of, and to state it in commercial terms. The average man in health, he finds, has the material for 13 pounds of tallow candles, one pound of nails, carbon sufficient for 800 pencils, skin to make bindings for 16 octavo kooks, bone for 500 knife handles, 28 violin strings, 20 teaspoonfuls of salt and one pound of sugar.

In the market the average man would fetch about $4.50, as raw material, or about three cents a pound live weight. He is, therefore, says the Pathfinder, not worth half as much as the same weight of pork.

THE MODERN KIND.

"I have a great admiration for the heroes of antiquity."

"Umph! The man who is trying to take care of a wife and seven children and buy a home in the suburbs on a salary of $18 a week is hero enough for me."

Because of the constant pall of smoke that hangs over it, the older portion of Edinburgh is known as "Auld Reekie."

DRIVE MAGIC FROM FRANCE.

French Peasantry Suffering From Deep Rooted Belief.

M. Cruppi, as Minister of Justice, is hard at work attempting to crush the practice of sorcery in France. This seems a curious necessity in the twentieth century, but it is a very real necessity for all that. French people, like all Latins, are very superstitious, and although most people in the towns laugh at the thought-readers and the rest of their tribe, even while they go to consult them, the wise woman, the witch, and workers of magic, black and white, exist in the country and practice their arts with impunity, to their own satisfaction and occasionally to that of their victims.

A case in a village in Normandy may be recalled, a short while ago, where an old woman died of fright because she had been "bewitched." She had refused to give or sell the witch some eggs because she wanted them herself. The witch made signs at her and told her she was stricken dumb. The old woman proved conclusively until the witch went away that she was not dumb just yet at all events, but that evening she scalded her tongue badly with her soup; it swelled a little, and she could not speak distinctly. This frightened her so (she was a woman of 80 and illiterate) that she took to her bed, and had a stroke of paralysis, and died a few days afterward.

At Morlaix last week a worker of white magic killed a girl of 18 as surely as though he had shot her through the head. She suffered from bronchitis. To cure her the "wizard" ordered her to go barefoot to the cemetery, collect some earth from a newly made grave, strip herself completely, and after finding a spider to walk home with the grave earth in one hand and the spider in the other. She was then to bury them outside her garden gate and to cut her finger nails and toe nails with a pair of rusty scissors before she re-entered the house. The girl followed the prescription carefully, and, being ill before she followed it, she not unnaturally caught another cold and died.—Paris Correspondent, London Express.

MARVELLOUSLY RELIABLE.

"Is he a man you could trust?"

"Trust! You could trust him with your—umbrella!"

Even if a girl doesn't care anything about a man she likes to show others that she can make him care for her.

NA-DRU-CO Tasteless
Cod Liver Oil Compound



THE "building-up" value of Cod Liver Oil is well known, but its drawbacks have been its nasty taste and indigestibility.

Na-Dru-Co Tasteless Cod Liver Oil Compound has the nutritious qualities of the Cod Liver Oil, without the slightest disagreeable flavor. In it the Oil is skilfully combined with Extract of Malt, Extract of Wild Cherry, and Hypophosphites, making a splendid tonic as well as a valuable food.

Na-Dru-Co Tasteless Cod Liver Oil Compound is particularly good for growing children who are puny or run-down.

In 50c. and $1.00 bottles, at your druggist's. 106

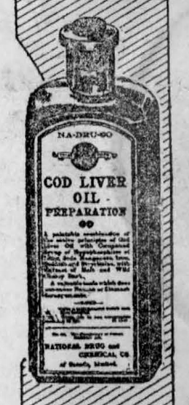

100 Na-Dru-Co Specifics—one for every ill.

NATIONAL DRUG & CHEMICAL CO. OF CANADA, LIMITED.

ARE YOU AS WELL AS A YEAR AGO?

Dr. Williams' Pink Pills Point the Way to Health and Strength.

Ask yourself the important question whether you are as strong as you were a year ago, as bodily fit as you should be. Many a reader has to confess "No." Some weakening ailment has during the past year laid hold of the system, unfitting you for the duties of life and seriously clouding the outlook of the coming days. It may be rheumatism with its sharp twinges of pain, indigestion, headache, nervous debility, depression and lack of energy, or the pains and ailments which only common folk know. It is well to know that all these weakening disorders arise from an impoverished condition of the blood. Renew and enrich your blood and all your troubles will cease. This is a strong statement, but it is made on the testimony of thousands who once suffered, but who have gained health and strength by the aid of the new, rich blood supplied by Dr. Williams' Pink Pills. We can quote thousands of cases similar to the following: Mr. Jos. Grandmaison is a young man well known in the town of St. Jerome, Que. He says: "For a couple of years I began to find my strength failing, but did not dream that the trouble was serious. As I grew weaker I began to doctor, but it did not help me. The least exertion made my heart palpitate violently, my stomach seemed out of order and my whole system became so run down that I was finally forced to quit work. I had now been doctoring for almost six months and was very naturally growing discouraged. At this juncture I read of a case similar to mine, cured through the use of Dr. Williams' Pink Pills, and decided to try them. I took the Pills faithfully for about two months, gradually growing stronger and at the end of that time I was as well as any man could be. I shall always praise the medicine that raised me frem despair to the blessing of good health."

Sold by medicine dealers everywhere or sent by mail at 50 cents a box or six boxes for $2.50 by The Dr. Williams' Medicine Co., Brockville, Ont.

WORLD'S LONGEST CHIMNEY.

Wales Has One Two Miles High, and a Brook Through it.

Wales has probably the longest chimney in the world. It is two miles high, and has a brook running through it. The chimney is connected with the copper works at Cwmavon, near Aberavon. This is how it came to be built. About 60 years ago the copper smoke from these works was the plague of the neighboring countryside. It settled upon and destroyed the grass for 20 miles round, while the sulphur and arsenic in the fumes affected the hoofs of cattle, causing gangrene. The company tried all sorts of devices to remedy the trouble, but in vain.

Finally, Mr. Robert Brenton, who was later engineer of the Sind Railway in India, solved the problem. The copper works are at the foot of a high, steep mountain. Mr. Brenton constructed a flue or chimney running continuously from the base to about 100 above the summit, following the natural slope of the ground The brick which lined it, and of which it was largely constructed, was burned close by. A small spring, rushing out near the mountain top, was turned into the chimney, and allowed to flow through almost its entire length to condense the smoke. Once a year it is swept out, and about a ton of precipitated copper obtained. Its top can be seen for between 40 and 50 miles.

To Be Pleasant In the Morning

Have some

Post Toasties

with cream for breakfast.

The rest of the day will take care of itself.

Post Toasties are thin bits of White Indian corn—cooked and toasted until deliciously crisp and appetizing.

"The Memory Lingers"

Sold by Grocers.

Postum Cereal Co., Ltd., Battle Creek, Mich.

THUNDER CAUSED BY STEAM.

Moisture Converted into Steam by Electric Discharge.

It has usually been thought that the noise of thunder is caused by the closing up of the vacuum created by the passage of the lightning, the air rushing in from all sides with a clap; but the intensity of the noise is rather disproportionate, and it is now supposed that thunder is due to the intense heating of gases, especially the gas of water vapor, along the line of electric discharge, and the consequent conversion of suspended moisture into steam of enormous pressure.

In this way, says Harper's Weekly, the crackle with which a peal of thunder sometimes begins might be regarded as the sound of steam explosion on a small scale caused by discharges before the main flash. The rumble would be the overlapping steam explosions, and the final clap, which sounds loudest, would be the steam explosion nearest to the auditor.

In the case of rumbling thunder the lightning is passing from cloud to cloud. When the flash passes from the earth to the clouds the clap is loudest at the beginning. Trowbridge gave substance to these suppositions by causing electric flashes to pass from point to point through terminals clothed in soaked cotton wool, and he succeeded in magnifying the crack of the electric spark to a terrifying extent.

A MOTHER'S PRAISE OF BABY'S OWN TABLETS

Mrs. B. S. Baker, East Margaretville, N. S., writes: "No mother would recommend for her baby any medicine of which she was not absolutely sure. A baby's life is too precious. A mother is always pleased to recommend to other mothers something that has been valuable in restoring the health of her own child. That is why I can highly recommend Baby's Own Tablets. They cured my baby who was suffering from constipation and I feel that I cannot praise them enough. I would advise all mothers with sickly babies to give them a trial, well knowing what the result will be." The Tablets are sold by medicine dealers or by mail at 25 cents a box from The Dr. Williams Medicine Co., Brockville, Ont.

STARTED.

"Has your wife's card club started yet?"

"I guess so. She told me a lot of surprising things about two of our neighbors last evening."

WOMEN NEED GIN PILLS.

Port Dufferin, N. S.

"I was troubled with Kidney Disease for several years. My back was weak. I had terrible headaches, and was so restless that I could not sleep at night. At last a friend told me about Gin Pills. I, at once, got a box and after taking them, I felt better—after three boxes I was cured.

"ETHEL BALCOMBE."

Write us for free sample of Gin Pills to try. Then get the regular size boxes at your dealer's, or direct from us—50c. a box, 6 for $2.50. Money refunded if Gin Pills fail to cure. National Drug & Chemical Co. of Canada, Limited, Dept. W. L., Toronto.

Much that passes for real wisdom is nothing but nonsense.

A Prime Dressing for Wounds.—In some factories and workshops carbolic acid is kept for use in cauterizing wounds and cuts sustained by the workmen. Far better to keep on hand a bottle of Dr. Thomas' Eclectric Oil. It is just as quick in action and does not scar the skin or burn the flesh. There is no other Oil that has its curative qualities.

A KING'S BROTHER-IN-LAW.

The Duke of Fife's Sway Is Still Feudal.

Of all the great Highland Chieftain there is none more patriotic than the Duke of Fife, brother-in-law of the King, says the London Daily Sketch. The Duke has his own band of pipers, and it is to their shrill music he rises each morning when he resides at Mar Lodge. Like the Campbells in Argyll, his sway it still feudal, he being more king than landlord to his tenants and retainers.

He likes to recall one unique distinction, that of having entertained his prospective mother-in-law, the then Princess of Wales, to a magnificent ball at his house in Portman Square. Never before or since has a bachelor played host to a princess of Wales or a Queen consort. One of the possessions he values most is a beautiful miniature depicting his bride-elect, which was presented to him by Queen Alexandra on the morning of her daughter's wedding, bearing a card inscribed: "From your mother-in-law." The Duke and Duchess of Fife are often to be seen in the neighborhood of Portman Square, walking arm-in-arm, making pilgrimages to some of the numerous art shops in the neighborhood, for they are both great lovers of curios.

RELIEF IS QUICK; BUT CURE IS SURE

NAPOLEON VAILLANCOURT SPEAKS OF DODD'S KIDNEY PILLS.

They soon cured his Kidney troubles, and in six months there is no sign of their coming back.

St. Anne des Monts, Gaspe Co., Que., Nov. 6 (Special).—"It is six months since I was cured, and I have had no return of my trouble," in these words, Napoleon Vaillancourt, a well known resident of this place, gives evidence that Dodd's Kidney Pills not only give quick relief to sufferers from Kidney Disease, but clean that disease out, root and branch, and cure it permanently.

That Mr. Vaillancourt had Kidney Disease everyone here knows. That he is cured is also established beyond a doubt. Dodd's Kidney Pills did it.

"My back bothered me, also my heart and my kidneys, and my limbs would cramp," Mr. Vaillancourt states in giving his experience. Now all that is gone and he is a sound, healthy man. Do you wonder that he recommends Dodd's Kidney Pills?

Dodd's Kidney Pills cure quickly and permanently because they go right to the root of the trouble. They act directly on the Kidneys. They never fail to cure.

WHERE DOES IT GO?

"There is one thing I can't understand about Christmas."

"What's that?"

"How is it that everybody gives more than he gets, and yet nobody gets as much as he gives. I can't understand what becomes of the surplus."

WHY IT ISN'T IN.

"Got your coal in yet?"

"I should say not. Do you think I'm a cheap guy? When I want coal I'll let the neighbors know that I can afford to pay the top price for it."

ONE WAY OF PUTTING IT.

"That man seems to be proud of his stupidity," said the impetuous person. "I wouldn't put it that way," replied the conservative friend. "I'd merely suggest that when it comes to a thirst for wisdom he's a prohibitionist."

Shiloh's Cure

STOPS COUGHS HEALS THE LUNGS PRICE. 25 CENTS

HIS WAY.

Willis—How's his credit? Does he pay?

Gillis—Oh, yes. He always pays something down and never pays anything up.

A Pill That is Prized.—There have been many pills put upon the market and pressed upon public attention, but none has endured so long or met with so much favor as Parmelee's Vegetable Pills. Widespread use of them has attested their great value, and they need no further advertisement than this. Having firmly established themselves in public esteem, they now rank without a peer in the list of standard vegetable preparations.

A change in fashion separates a man from his spare change.

Minard's Liniment Cures Distemper.

An ounce of sense to-day is far better than a pound of regret tomorrow.

TRY MURINE EYE REMEDY

for Red, Weak, Weary, Watery Eyes and Granulated Eyelids. Murine Doesn't Smart—Soothes Eye Pain. Druggists Sell Murine Eye Remedy, Liquid, 25c, 50c, $1.00. Murine Eye Salve in Aseptic Tubes, 25c, $1.00. Eye Books and Eye Advice Free by Mail. Murine Eye Remedy Co., Chicago.

"Mention the name of some well-known Greek," said the teacher of a juvenile class in history. "George," spoke up the curly-headed little boy. "George who?" "I don't know the rest of his name, ma'am. He comes around to our house every Thursday with bananas an' oranges."



Well, Well!



I used **DY-O-LA**

ONE DYE FOR ALL KINDS OF GOODS

CLEAN and SIMPLE to Use.

NO chance of using the WRONG Dye for the Goods one has to color. All colors from your Druggist or Dealer. FREE Color Card and STORY Booklet 10, The Johnson-Richardson Co., Limited, Montreal.

NOT FOR HIS.

The "Angel!" (about to give a beggar a dime)—"Poor man! And are you married?"

Beggar—"Pardon me, madam! D'ye think I'd be relyin' on total strangers for support if I had a wife?"

Do not let a cold settle on your lungs. Resort to Bickle's Anti-Consumptive Syrup at the first intimation of irritation in the throat and prevent disease from lodging in the pulmonary organs. Neglected colds are the cause of untold suffering throughout the country, all of which could have been prevented by the application of this simple but powerful medicine. The price, 25 cents, brings it within the reach of all.

An Atchison bank received this note from a woman customer: "Please stop payment on the check I wrote out to-day, as I accidentally burned it up."

A druggist can obtain an imitation of MINARD'S LINIMENT from a Toronto house at a very low price, and have it labeled his own product.

This greasy imitation is the poorest one we have yet seen of the many that every Tom, Dick and Harry has tried to introduce.

Ask for MINARD'S and you will get it.

"Oh, Arthur, do look at this hat; it's a perfect poem." "Yes, yes, but it doesn't rhyme with my pocket just now."

Tightness across the chest means a cold on the lungs. That's the danger signal. Cure that cold with Hamlin's Wizard Oil before it runs into Consumption or Pneumonia.

Of course a man with a better half isn't the whole thing.

Minard's Liniment Cures Colds, &c.

Cook—The Irish stew has burned. Restaurant Proprietor—Well, put some spice in it and add "a la francaise" to its name.

Pills That Have Benefited Thousands.—Known far and near as a sure remedy in the treatment of indigestion and all derangements of the stomach, liver and kidneys, Parmelee's Vegetable Pills have brought relief to thousands when other specifics have failed. Innumerable testimonials can be produced to establish the truth of this assertion. Once tried they will be found superior to all other pills in the treatment of the ailments for which they are prescribed.

COMBINATION.

Stella—Do you believe in monopoly or competition?

Bella—Well, I think the men should compete and I should monopolize them.

A BAD CASE.

"I'm getting absent-minded."

"So."

"Yes; I stood for an hour in the vestibule yesterday trying to remember whether I was going out or coming in."

NEEDED TRAINING.

Newlywed—"Why don't you get married, Singleton? Married life is one grand, sweet song."

Singleton—"My voice isn't educated to it."

Landlady (to lodger)—"Are you in the bath, sir?" Voice (between the splashes)—"Yes. What do you want?" Landlady—"I forgot to tell you I had it fresh painted inside last night, sir, and it won't be dry for two or three days!"

"We're going to give Brown a surprise party." "But I thought you had no use for Brown?" "I haven't. That's why I'm getting up the surprise party for him."

Minard's Liniment Cures Garget in Cows.

POINTED PARAGRAPHS.

Too many people mistake merited punishment for persecution.

But a tramp doesn't tramp if a freight train is going his way.

Love may be blind, but a woman is seldom blind to her own charms.

Beware of the man who tries to work one friend in behalf of another.

The undertaker considers it a grave situation when he has nothing to do.

A dark brown taste and a headache the morning after spell remose.

Let any man talk long enough and he will discover a friend's sore spot.

It is the triumph of hope over experience that induces a widower to marry again.

The reason most girls want to marry is because they don't know what they want.

You can form a pretty good idea of what a man hasn't done by the things he is going to do.

The latest addition to the boarding-house menu is the aeroplane chicken—mostly wings and frame.

FOR HOUSEHOLD ACCIDENTS

Zam-Buk is so Very Useful.

Read how beneficial it proved here!

Mrs. H. Sawyer, of Keene, Ont., writes:—"My husband is engaged on a farm, and one day, while chopping wood, the top of the axe broke and fell upon his foot, cutting a nasty gash. The wound was so bad that we first thought we should have to get a doctor, but we finally decided to use Zam-Buk.

"Well, the Zam-Buk treatment proved a great success. It not only eased the pain, but it prevented any inflammation; and right from first applying Zam-Buk, the cut began to heal. It is now completely healed and my husband says he will never be without a box of Zam-Buk in the house."

Over and over again Zam-Buk has been proved to be the worker's best remedy. As soon as applied to a cut, a burn, a scald, or any skin injury, it relieves the pain and it sets up healing. It also prevents blood-poisoning or inflammation. It is a sure cure, too, for eczema, piles, ulcers, old wounds, bad leg, ringworm, scalp sores, festering, running sores, eruptions, cold sores, chapped hands, etc. Its absolute purity, also, makes it the ideal balm for babies.

All druggists and stores sell Zam-Buk at 50c. box, and Zam-Buk Soap at 25c. tablet, or post free from Zam-Buk Co., Toronto, upon receipt of price. Refuse substitutes.

THE DIFFERENCE.

Mr. Tiff—Woman is a necessary nuisance.

Mrs. Tiff—Man is a nuisance, but not necessary.

If one be troubled with corns and warts, he will find in Holloway's Corn Cure an application that will entirely relieve suffering.

Not all the hot air comes from furnaces.

Minard's Liniment Cures Diphtheria.

"I always agree with my husband." "Very sweet of you." "Except, of course, when he is the wrong."

Protect the child from the ravages of worms by using Mother Graves' Worm Exterminator. It is a standard remedy, and years of use have enhanced its reputation.

WHAT'S THE USE?

"George," she asked, "if we were both young and single again would you want me to be your wife?"

"Now, my dear," he absent-mindedly replied, "what's the use trying to start a quarrel just as we have settled down to enjoy a quiet evening?"

Used in Canada for over half a century—used in every corner of the world where people suffer from Constipation and its resulting troubles—

Dr. Morse's Indian Root Pills,

stand higher in public estimation than any others, and their ever-increasing sales prove their merit. Physicians prescribe them.

25c. a box.

CLEANING LADIES' WALKING OR OUTING SUITS

Can be done perfectly by our French process. Try it.

British American Dyeing Co.

Montreal, Toronto, Ottawa and Quebec.

BANKS and INSURANCE COMPANIES BUY BONDS

¶ One very good reason why you should consider seriously a Bond investment is this; Canadian chartered Banks, Insurance Companies, and all financial institutions which continually have funds to invest and are in the best position to know safe and profitable investments, are large purchasers of bonds.

¶ Much of the money you deposit in Banks, Trust Companies and Insurance, is invested in bonds, at a considerably higher rate of interest than you receive.

¶ We want to get in touch with those who from time to time have money to invest, whether in large or small sums.

¶ Literature giving full description of Bond investment will be sent on request.

ROYAL SECURITIES CORPORATION

LIMITED

BANK OF MONTREAL BUILDING

YONGE AND QUEEN STS.

TORONTO

R. M. WHITE - Manager

MONTREAL-QUEBEC-HALIFAX-LONDON(ENG.)



CANADA BUSINESS COLLEGE CHATHAM, ONT.

ONE OF AMERICA'S GREATEST BUSINESS SCHOOLS

Over 2,000 choice positions filled in past Four Years.

Some others just filled;—I. B. HANN, from Newfoundland, placed with Sask. Milling Co., Moose Jaw, as Steno. FERN SMITH, Steno., Peabody Overall Co., Windsor. E. C. ROBINSON Bkkpr., with Bell Furniture Co., Southampton, Ont. FLOSSIE ANDERSON, Steno. and Bkkpr, Can. Wolverine Co., Chatham. MILDRED ANDERSON, Steno., with De Laval Separator Co., Winnipeg. R. J. SCOTT, teacher, with Drake College, Newark, N. J. The salaries of the three shown last week average over $700 per annum. The salaries of the six here shown average close to $700. Our students are prepared for the big positions where the big pay is offered. IT PAYS TO ATTEND THE BEST. Catalogue 33 tells of the work at Chatham. Catalogue 34 tells of our home courses. Address, D. McLACHLAN & CO., C. B. College, Chatham, Ont.

FARMS FOR SALE OR RENT.

ASK DAWSON, HE KNOWS.

IF you want to sell a farm, consult me.

IF you want to buy a farm, consult me.

I HAVE some of the best Fruit, Stock, Grain or Dairy Farms in Ontario, and prices right.

H. W. DAWSON, Ninety Colborne Street, Toronto.

AGENTS WANTED.

$2 DAY SALARY AND UP—ALSO commission—for local representatives; immediately; permanent position; experience unnecessary; rapid advancement; spare time accepted. Nichols, Limited, Publishers, Toronto.

AGENTS WANTED. — A LINE FOR every home. Write us for our choice list of agents supplies. We have the greatest agency proposition in Canada to-day. No outlay necessary. Apply B. C. I. Co., 228 Albert St., Ottawa.

MISCELLANEOUS.

HAY and FARM SCALES. Wilson's Scale Works, 9 Esplanade, Toronto.

SAWMILL MACHINERY, PORTABLE or heavy Lathe Mills, Shingle Mills, Engines and Boilers, Mill Supplies. The E. Long Manufacturing Co., Ltd., West Street, Orillia, Ontario.

CANCER, TUMORS, LUMPS, etc. Internal and external, cured without pain by our home treatment. Write us before too late. Dr. Bellman, Collingwood, Ont.

6 TON SCALE GUARANTEED. Wilson's Scale Works, 9 Esplanade, Toronto.

TWENTY TO FIFTY BARBERS ADVERtised for in Toronto papers alone almost every day; let us teach you barber trade; expert instruction; constant practice; tools free. Write for catalogue. Moler Barber College, 221 Queen East, Toronto.

AGENTS WANTED. — A STUDY OF other Agency propositions convinces us that none can equal ours. You will always regret it if you don't apply for particulars to Travellers' Dept., 228 Albert St., Ottawa.

SPECIALISTS ADVICE FREE. Consult us in regard to any disease. Lowest prices in drugs of all kinds. Trusses fitted by mail. Send measurement. Glasses fitted by age. Write to-day for anything sold in first-class drug stores to Dr. Bellman, Collingwood, Ont.

FURS Trappers, Hunters and Dealers in any kind of Raw Furs, cannot afford to dispose of their collections without first obtaining our quotations, which we cheerfully furnish upon request. We specialize in the following:—RIGHT PRICES. LIBERAL ASSORTMENT. And remittance forwarded same day goods received, express and mail charges on all shipments paid by us, no shipment too large or too small. Canada's Largest Fur Operator. "There's a Reason." Your business and correspondence solicited. DEPT. E

John Hallam - TORONTO

RAW FURS WANTED

WRITE FOR PRICE LIST

W. C. Goffatt, Orillia, Ont.

RAW FURS

Collectors and shippers will find it to their advantage to get their names on our mailing list. This insures prompt receipt of our quotations and general information, which will be ready about the 15th of November. You can be sure of fair and liberal treatment when you ship your collections to Wagner, Brasier & Co. 86 Front St. East, Toronto, Ont.

H. H. NIGHTINGALE

STOCK BROKER

Member Standard Stock and Mining Exchange

LISTED STOCKS CARRIED ON MARGIN

Correspondence invited.

33 MELINDA ST., TORONTO



Our **Position** is that the better we can please you the better it will be for us. To that end we spare no pains to make every

Photograph

we take a perfect and almost speaking likeness. We pose every sitter in the position best suited to bring out his or her best points. We develop and finish the pictures perfectly. We mount them on the fashionable tinted boards. In fact we make you so good looking that you will want us to do it again in a little while. Are we open every day? Why, of course.

Whitteker The Photographer



From the Child

to the adult all can and do appreciate good things in the eatable line. That is why young and old visit this store so often, and so frequently recommend it to their friends. What we have principally in mind is to prove food fit to eat. What we have in this store comes under the same class. For anything first-rate in the grocery line come here.

MULLIN BROS.

D. T HENDERSON

Druggist and Stationer

All the latest School Books

Bay State Crayons

(Golden Glow)

WANTED

A Live Representative for Morrisburg and Surrounding District to sell High-Class Stock for

The Fonthill Nurseries

More fruit trees will be planted in the Fall of 1911 and Spring of 1912 than ever before in the history of Ontario.

The orchard of the future will be the best paying part of the farm.

We teach our men Salesmanship, Tree Culture and how big profits in fruit-growing can be made.

Pay weekly, permanent employment, exclusive territory.

Write for particulars.

STONE & WELLINGTON

TORONTO

34-3mos

Willis College

OTTAWA

The Premier Commercial Training School

Offers complete courses in preparation for business life.

High standard of graduation and splendid success in assisting graduates to positions.

"Willis College has been recommended to me," say practically all applicants. Ask those who know.

As instruction is individual, and the College being in session the year round, students may begin at any time.

Send for the Catalogue.

S T. WILLIS, Principal,

Bank St. Chambers
Corner Bank and Albert Sts. Ottawa, Ont

EXCELSIOR Lodge, No. 142, G R. C., A. F & A. M., holds its Regular Meetings in the Masonic Hall, Morrisburg, on the Friday Evening on, or before, full moon.

A full attendance is particularly requested Visiting brethren are always welcome.

E. M. BECKSTEAD, *W. M* DR. WILL C. DAVY, *Secretar*

M. C. I. EXAMS.

Form V.—Latin.

Grant Lavis 84, Isabella Clement 79, Charlie McMahon 68.

Geometry.

Douglas Bush 100, Foster Hilliard 100, Ruth Eager 71, Marjorie Wingard 56, Frances Zeron 27, Sadie Bush 25, Helen Baker 24, Kathleen McCloskey 21.

English Composition.

Douglas Bush 85, Marjorie Wingard 75, Foster Hilliard 72, Kathleen McCloskey 69, Ruth Eager 65, Frances Zeron 61, Helen Baker 59, Sadie Bush 49.

Form IV.—Physics.

Maude Strader 85, F. Rounthwaite 84, Harold Murphy 76, Laura Doran 75, Mabel Riddell 73, Flossie Jamieson 72, Winnie Webb 70, Sadie Bouck 67, Hazel Weaver 67, Charles Becksted 66, Sadie Dillen 64, Nettie Munro 60, Hume Wingard 57, Eber Kenney 56, Eva Rolston 54, Zella Casselman 51, Willie Casselman 45, Arthur Riddell 34, Leola Colquhoun 32, Mabel Wright 15.

Form III.—Physics.

Erwin Stillwell 61, Charles Morgan 59, Dorothy Chalmers 52, Ruth Hilliard 48, Lottie Dodd 41, Matilda Baker 38, Malcolm Robertson 32, Jessie Vallance 31, Wendell Osborne 26, Caliste Salmons 26, Rex Becker 22, Myrtle Cleland 22.

Form II.—Geography.

Lennie Merkley 90, Janie Hart 88, Eva Currie 80, Harold Rose 78, Muriel VanAllen 78, Bertha Barclay 75, Hattie Willard 75, Eloie Casselman 73, Foster Hamilton 73, Flossie McIntosh 70, Arnold Myers 70, Mabel Whitteker 70, Mary Dillen 65, George Hayunga 64, Catharine McArthur 63, Muriel Nash 58, Stirton Phifer 54, Jennie Shannette 54, Donald Hanson 53, Frank Steed 53, Ivan Markell 51, Hazel Beckstead 48, Robert Hart 48, Morton Barkley 27.

Arithmetic.

Foster Hamilton 78, Bertha Barclay 76, Arnold Myers 74, Muriel Nash, 62, Eva Currie 61, Donald Hanson 53, Eloie Casselman 52, Lennie Merkley 52, Hattie Willard 49, Stirton Phifer 48, Janie Hart 47, Mary Dillen 43, Frank Steed 43, Jennie Shannette 42, Morton Barkley 37, Muriel VanAllen 37, George Hayunga 36 Catherine MacArthur 25, Flossie McIntosh 24, Ivan Markell 21, Harold Rose 19, Mabel Whitteker 16, Hazell Beckstead 15.

Form I.—Canadian History.

Gladys Nash 68, Claire Summers 65, Jean Harper 62, Robert Casselman 60, Blanche VanAllen 59, Alfred Casselman 58, Ella Merkley 55, Erma Tracy 54, Marguerite Carter 53, Blake Nephew 53, Anna Foley 52, William Rooks 51, Donald Ryan 50, Keith Barkley 50, Clara Armstrong 50, Clinton Fetterly 49, Bruce Sherman 48, William Broder 48, Jenny Campbell 48, Ruth Denesha 46, Fred Lennox 44, Essie Pitt 41, Hyman Lemon 41, Alice Thom 40, Garnet Lavis 40, Clinton Pharoah 40, Ernest Trickey 35, Verne Hanson 34, Eva Markell 33, Floyd Wells 32, Hattie Mullin 30, Archie Patrick 19, Gladys Sherman 16.

Science.

Keith Barkley 69, Blanche VanAllen 51, Fred Lennox 48, Erma Tracy 47, Alice Thom 46, Claire Summers 45, Jean Harper 44, Garnet Lavis 43, Hattie Mullin 41, Donald Ryan 41, Clara Armstrong 39, Ruth Denesha 39, Gladys Nash 39, Blake Nephew 39, William Broder 36, Essie Pitt 36, Robert Casselman 31, Bruce Sherman 27, Allred Casselman 25, William Rooks 25, Ella Merkley 24, Jenny Campbell 23, Verna Hanson 23, Floyd Wells 23, Gladys Sherman 19, Clinton Fetterly 18, Marguerite Carter 17, Hymon Lemon 12, Archie Patrick 11, Lucile Fetterly 9.

Latin.

Garnet Lavis 98, Jean Harper 97, Keith Barkley 95, Verne Hanson 94, Donald Ryan 94, Clinton Fetterly 93, Ruth Denesha 92, Blanche VanAllen 87, Claire Summers 84, Essie Pitt 79, Clara Armstrong 75, Erma Tracy 71, Anna Foley 69, Alice Thom 68, Fred Lennox 62, Ella Merkley 62, Jennie Campbell 56, Alfred Casselman 47, Hattie Mullin 80, Robert Casselman 64, Floyd Wells 42, Gladys Sherman 39, Hymon Lemon 35, Blake Nephew 35, Bruce Sherman 26, William Broder 23, William Rooks 21.

Model School Literary

The Model School teachers-in-training held a most enjoyable literary in the M C I Assembly Room, Wednesday evening, when the following programme was rendered:—

Chorus—Model School students

Address—"Relation of Teacher to Child," by Mr. J. R Myers.

Vocal Solo—Miss Sadie Bouck.

Reading—Miss Moore.

Song and Drill—Misses Armstrong, Boyle. A. Tierney and E. Tierney.

Reading—Mr. Harvey Servage.

Chorus—Model School students

Conumdrum contest in which Miss Mabel Wright was declared the winner.

Reading of "The Tattler"—Miss Leizert.

The critic of the evening was Mr. Hume Wingard.

Leader ads. bring results.

Flavor

in tea must be distinctive, pleasing and unvarying to merit continuous use. The flavor of Red Rose Tea is all its own; and it never fails to win and hold approval because it never fails in quality. Try it.

RED ROSE TEA "is good tea"

NEVER SOLD IN BULK

Your Grocer Will Recommend It

82

THE CANADIAN ROCKIES

An Alpine Man Greatly Impressed With a Summer Spent There.

Mr. A. O. Wheeler, F.R G S., Director of the Alpine Club of Canada, has just returned to Vancouver from a summer spent in the Canadian Rockies in the vicinity of the Yellowhead Pass, and is greatly impressed with his trip

In an interview with Mr. Wheeler, he stated:—"It has been the general impression that the Rocky Mountains of Canada attain their greatest average height not very far north of the boundary line. True, of late years much has been heard of Mount Robson, which dominates the region of Yellowhead Pass, but the popular notion was that there was nothing else in the neighborhood worth seeing, and that the Grand Trunk Pacific would pass through a region of little interest from the point of view of the tourist or mountaineer.

There was no mistake about Mount Robson. It is without doubt, as was stated by one of the most travelled and skilled mountaineers of the day, Dr. Norman Collie, one of the most magnificient mountains in the world, whether seen from the south, the view that is most famili r, or from beautiful Berg Lake, it still stands supreme. In the hundredth - mile circuit of the great massif on all sides were found mighty snow- lad peaks, widespread snowfields, huge ice-falls, rushing torrents, waterfalls, flower-clad meadows and vast stretches of dark pine forest. Many of the peaks were named by the surveyors, but they are legion, and it will be many years before they are familiarly known as individual mountains."

In speaking of the Robson Glacier, which lies on the east side of the monstrous mountain, Mr. Wheeler said:—"It struck us dumb with amazement that anything so stupendous, so superb, so undreamed of should exist. At our feet flowed the great river of ice, every crevasse, every moraine, every icefall, clearly portrayed. Directly opposite rose the massif, it's outline clear from base to summit for fully 8,000 feet. From the beautiful meadows at the head of Resplendent Vall y twenty-five peaks were counted all unknown and un named. All lakes, which perhaps lend the most characteristic charm to Canadian mountain scenery were everywhere.

'At the summit of the Yellowhead Pass, Mr. Wheeler's party erected a monument defining the boundary between Alberta and British Columbia at the intersection of the Great Divide. On the huge post set up, which is surrounded with a big stone mound, are carved the words:—"British Columbia on the west face; Alberta on the east face, and on the south 3727-98 feet, being the altitude of the summit at the point where the post is set."

McLean—Stitt

Yesterday afternoon at 3 o'clock the wedding occurred at the home of Rev. Bacon-Hillocks, of St. Paul's Presbyterian church, of Dr. Ernest H. S. McLean, of Revelstoke, and Miss Ralphia Weir Stitt, of Spencerville, Ont., daughter of Mr and Mrs Joseph Stitt, of that place, and niece of Ralph Weir, of Ellarslie, Alta., with whom the bride has been visiting for the past few weeks.

The bride was tastily attired in a smart travelling suit and was attended by Mrs (Senator) Lougheed. After the ceremony the young couple enjoyed a dainty little repast and left on the 2.15 a.m. train west for their future home in Revelstoke, where the groom has an extensive practice, and is very popular among his townspeople.

The above is from the Calgary Daily Herald of Nov. 1, and will be interesting to many in this village, where the bride has scores of friends.

Trees That Will Grow

When buying fruit and ornamental trees, see to it that you buy of a firm whose trees have the right sort of roots and have been handled correctly in the nurseries. Our trees will grow—there is a reason. Take an agency; send for terms. Outfit free. Thos. W. Bowman & Son Co., Ltd. Ridgeville, Ont. 45-48

HORSE THIEF

Who Operated at Wales Last Week Captured at Ogdensburg Through the Efforts of Chief Stone, of This Town.

A slick young man who claims his proper name is Chester McMahon, and his home at Paisley, Ont., was playing the part of a horse thief at Wales last week, but has been nabbed and is now in Cornwall jail. On Tuesday of last week the young man appeared at the residence of Mr. Geo. R. Markell, in the 2nd conces ion of Osnabruck, and stated to Mrs. Mar ell that he had heard they wanted to sell their farm. Mrs. Markell told him that they did, but Mr. Markell was away attending a sale. The young man waited for his return, and a bargain was made, and the young man hinted around that he would like to go to Finch and bring his father over to see the farm. Mr. Markell allowed him to take one of his best horses and buggy to make the trip, but instead of going to Finch, he drove to Chesterville and disposed of the horse to Mr. Lawrence Jor an for $125. Mr. Jordan gave him $5 in cash and a cheque for $120. Becoming somewhat suspicious of the young man, Mr. Jordan requested the bank to not pay the cheque when it was presented. This did not phiz the young man, for he later appeared before Mr. Jordan and told him if he thought anything was wrong to telephone the station agent of the G. T. R. at Wales and see if Mr. Geo. R. Markell was not all right. This the agent of the C.P.R. at Chesterville did, and response being that he was, why Mr. Jordan paid over the $120 to him.

On Thursday the thief hired a man to drive him to Winchester Springs, and then got another man to drive him to Morrisburg, where he made a purchase of a pair of shoes and also spent over $2 in telephoning to Paisley to his brother. He then took the moccasin to Prescott and crossed over to Ogdensburg on the 9 o'clock boat. Word was telephoned in here after the moccasin had left, and Chief Stone immediately got busy on the phone, the consequence being that the next morning he was captured by an Ogdensburg policeman while he was getting some clothes pressed, and Chief Stone was notified who went up on the noon train and brought the man to Prescott and the next morning took him to Chesterville, where at a preliminary hearing he pleaded guilty and Chief Stone took him to Cornwall jail, returning Monday night. He asked for a speedy trial, and will likely be brought before Judge O'Reilly in a day or two, and will likely get a good stiff sentence. He had several aliases, going under the name of Hudson, Scott and Markell. He is a man about 28 years of age.

Later—McMahon appeared before Judge O'Reilly yesterday and pleaded guilty to the charge of horse stealing from George R. Markell, and will be sentenced on Tuesday next. He will also appear before the magistrate at Cornwall to answer the charge of forgery at Lancaster. It is also believed that he is wanted at Lindsay for horse stealing.

JESSE JAMES

Thrilling Western Drama Coming to Music Hall Next Week

Mr. A. J. LaTelle presents the Lyceum players in Jesse James at the Music Hall, Morrisburg, Wednesday night, Nov. 22nd.

There has been a great many novels written around the life of Jesse James, and with one exception all are of the most exaggerated style. Jesse James has been accused of more crimes than any dozen outlaws could possibly commit. His true history however, has never been written until Jesse James, Jr., (who is now living and a prominent lawyer in Kansas City, Mo.) took i upon himself to write the true and only accurate history of his father.

The Lyceum Player possesses the sole rights for the production of this correct version. You see the big hearted Missourian in all the phases of his life, all the exciting eventful scenes, the struggle to be upright and honest, the triumph of his enemies when they murder his yonnger brother, burn his home and drag his aged mother away and keep her prisoner in a dreary cave for ten long weary months, then, and not until then, is Jesse James transformed from the honorable upright citizen, to the most terrible outlaw the world has ever known.

There is an excellent vein of humor running through the play, the trials and tribulations of Lige and Liza being ludricious to the extreme.

Between acts high-class vaudeville will be presented, Sears and Colthron, A. J. LaTelle and "The Great Rollins," the mysterious WHO. Come and see it; it's a sensation everywhere. The great Rollins act is worth the price of admission alone.

Don't forget the date—Wednesday, Nov. 22nd. Prices 25, 35 and 50 cts.

MARRIED.

SMITH — SOUTHWORTH — At Aultsville, on Monday, Nov. 13th, 1911, by the Rev. J. Lionel Homer, Mr. Charles Smith and Miss Nellie Southworth, both of Morrisburg.

F. M. EAGLESON

ONTARIO AND DOMINION LAND SURVEYOR. CIVIL ENGINEER

DRAINAGE and other Municipal work will receive prompt attention. Farm lines and sub-divisions.

CONCRETE WORK of all kinds, including bridges and culverts, a specialty.

Office in Sweet's Block, Winchester, Ont.

EXTRA SPECIAL

Blue Serge Suits $10.50
Brown English Tweed Suits 9.00

WE WILL MAKE TO YOUR MEASURE IN OUR OWN WORKROOM

Suits ..... from $12.00 up
Trousers ..... from $3.50 up

We use the best linings, canvas, etc., in all our work

NASH, YOUR TAILOR

The Molsons Bank

Incorporated 1855

Capital Paid Up	- -	$ 4,000,000
Reserve Fund	- -	4,600,000
Total Assets Over	- -	44,000,000

Has 83 Branches in Canada, and Agents and Correspondents in all the Principal Cities in the World.

A General Banking Business Transacted.

Savings Bank Department

at all Branches. Interest allowed at Highest Current Rate

MORRISBURG BRANCH
WM. WALLACE, Manager.

WILLIAMSBURG BRANCH—C. H. JOY, Agent.

Furniture, Rugs and Oilcloth

W. Marsh & Son

Call and inspect the largest stock of high-grade and medium-priced Furniture ever seen outside the largest cities. Compare our prices with city or local competitors'. No trouble to show goods.

PICTURE FRAMING A SPECIALTY

For the next 10 days we will frame any picture you have up to 18x24 for 90 cents, with any style moulding we have in stock. A large assortment of mouldings to choose from.

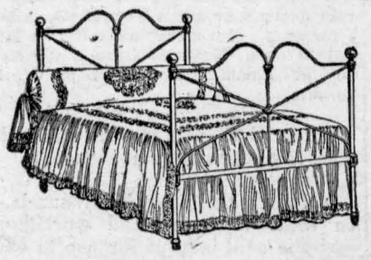

A Special
For One Week Only

This Iron Bed, white enamel, complete with brass knobs, only..... $2.95

Complete with Health Mattress and guaranteed spring..... $8.95

OUR FANCY CHAIRS AND ROCKERS ARE GREAT VALUES

W. Marsh & Son

The Leading Funeral Directors and Embalmers

Morrisburg, Ont.

Everybody's Corner

Advertisements under this heading will be inserted at the rate of five cents per line for the first insertion and three cents per line for each subsequent insertion. Advertisements if five lines or less, 25 cents for the first insertion and 15 cents for each subsequent insertion

FARM TO RENT

EAST half of Lot No. 25 in the Fourth Concession of Williamsburg, 100 acres; will carry 20 cows. Possession March 1st. Write to Nathan Weaver, R. F. D. No. 2, Gouverneur, N.Y., or apply to Myron Weegar, Elma. 46d

FOR SALE

A QUANTITY of 2nd-class lumber and a few pieces of building timber, at a very reasonable price. Apply to

M. A. STEEN,
46a Morrisburg, Ont.

FOR SALE

CEMENT chimney-tops for sale.
46b MATTHEW JACKSON.

FOR SALE

A Jersey cow and yearling heifer: also a variety of apples and vegetables. Apply to MRS. GEO. H. MOUTHROP.

AUCTION SALE

I will sell all of my household effects, two wagons, buggy, single sleigh and harness by public auction, on Saturday, Nov. 25th, at my residence, opposite the public school. Terms cash. I. LEMON.

WANTED

1000 CORDS OF FIELD STONE, delivered at Lock 24 (head of Morrisburg canal.) Apply at the works to
6tf ROGER, MILLER & SONS.

GRAVE DIGGING

I AM prepared to dig graves at the following prices: For large ones, $3; small ones, $2.
42tf C. HOPPER

CARD OF THANKS

WE, the undersigned, members of the family, wish through the columns of this paper to thank the neighbors and friends for their kindly assistance and sympathy during the illness and death of our beloved husband and father.

Mrs. Geo. H. Mouthrop,
Mrs. John Gossman,
Mrs. B. C. Barker,
Dr. G. F. Mouthrop,
Wm. H. Mouthrop,
Macy E. Mouthrop.

AUCTION SALE

THE undersigned will sell by public auction, at her premises, lot No. 7, 1st concession, East Williamsburg, on Tuesday, Nov. 28th, 1911, commencing at 1 p.m., the following farm implements and stock:—2 buggies, 1 cutter, 1 lumber wagon, 1 pair sleighs, 1 horse rake, 1 mowing machine, 1 plough, 1 roller, 1 cultivator, 1 duck-foot harrow, 1 spring-tooth harrow, 1 reaper, 1 seeder, grindstone, 1 waggon, 1 horse-fork and rope, 1 double and single harness, some household effects, 1 straw stack, 2 year-old heifer, 2 horses—1 Clyde mare four years old, supposed to be with foal—1 Hackney colt coming three years of age, and other articles too numerous to mention.

Terms of sale:—Ten dollars and under, cash; all sums over that amount, eight months' credit on furnishing approved joint note; four per cent. off for cash. 46b

JAS. CONNOLLY, Auctioneer. MRS. JONAH BECKSTEAD, Proprietress.

Adveritsements in The Leader bring results.