WINCHESTER PRESS

VOL. 75. No. 31. WINCHESTER, ONT., THURSDAY, DECEMBER 13, 1962 PRICE 10 CENTS



Boys!

Faces of youngsters always make the best pictures, especially when they are "candid" shots. The three faces in the above photo are those of three young boys who didn't know they were being photographed. As it turned out the photographer didn't know it either until examining the negative and discovering the three beaming faces, each with an expression of its own. The picture was taken at a recent Lucky Dollar Draw night in Winchester. The excitement of the night, Christmas just a few days away and a lot of other things seem to be written in these expressions of the enthusiastic young. The boys are, from left, Stephen Redmond, Allan Dillabough and Larry Earl.—Press Staff Photo.

Miss Grey Cup Helps

Record Crowd Views Santa Claus Parade

Jam Community Centre



Renata Pikelis, Miss Grey Cup, and Santa Claus helped cure a lot of ills at the District Memorial Hospital on Saturday. Here they are shown with seven-year-old Eric Sayant of Vernon, in hospital with a fractured leg.—Press Staff Photo.

A bewhiskered old gent and a beautiful young woman helped make Winchester's annual Santa Claus parade last Saturday the biggest and best ever. Santa Claus and Renata Pikelis, Miss Grey Cup, stole the show, and depending on your age it was a toss up as to who was the biggest hit.

Through the courtesy of several Winchester business places Santa and the wife arrived in Winchester this year by helicopter at the former high school campus. They were officially welcomed by Les MacDonald, president of Winchester Chamber of Commerce, sponsors of Winchester's annual Santa Claus Day, and from there, along with Miss Grey Cup, they were escorted through the village to the Community Centre in the most colourful Santa parade ever staged in the area.

At the Community Centre the roof really came down when Santa entered. At one side of the Arena he was swamped with youngsters anxious to tell him what they would like for Christmas. Across

More Pictures on Page 5

the way Miss Grey Cup was almost snowed under with an avalanche of autograph hounds, but with the assistance of CFRA's General Ken Grant she came through the ordeal unscathed.

Meanwhile with approximately 2,000 youngsters and a large number of parents packing the Community Centre Santa's helpers were busy handing out the colourful bags of treats to all youngsters. While all this was going on the helicopter did a thriving business making short flights around the town for $3.00 per person.

Enroute to the school grounds from the Community Centre Santa, Miss Grey Cup and others stopped over at the District Memorial Hospital for a half hour or more and toured the wards. Needless to add their visit was a highlight of the season at the hospital with all ages receiving Santa and Miss Grey Cup enthusiastically.

A few minutes later, after Miss Grey Cup had been given her first helicopter ride, Santa and Mrs. Santa were on their way with the promise that he would be back again on Christmas Eve.

IN THE PARADE

The parade this year was a well organized affair again, and it was the longest to date. Headed by the North Dundas District High School Band the parade included floats from Winchester High School, Winchester Theatre, three from the Boy Scouts, a Minor Hockey float, the Cancer Society, W. J. L. Boyd and Sons, Public School Safety Patrol, MacDonald Motors, Ault Milk Products Limited, Nu-Way Motors, Armstrong's Variety Store, Muriel's Flowers, the Fire Department, and the Chamber of Commerce float with Santa.

In addition to these there were numerous clowns garbed in a variety of unusual attire; Cheryl Morris, the 100 Club Carnival Queen; Julie Powers, runner-up in the Miss Ottawa Rough Rider contest in 1961; Miss Alpine, and several members of the younger set riding ponies. Open convertibles were supplied by Ken Grant of CFRA, Walter C. MacDonald Motors, and Ray Larsen of The Winchester Press.

It was a day to remember by young and old, and an estimated crowd of more than 4,000 witnessed the proceedings.

Elaine Clark Wins Public Speaking Finals Again

Elaine Clarke, Winchester's young talented public speaker and a Grade VIII pupil at Winchester Public School, has again won the Dundas County public speaking competition. She is the 12-year-old daughter of Mr. and Mrs. Harold Clarke, of Winchester. The annual event was held at Morrisburg Public School Auditorium last Friday night and Elaine won out over eight other contestants from across the county.

As winner of the Dundas finals, Elaine will now enter the district finals to be held at Perth on February 9th next year. Last year she was sucessful in representing Eastern Ontario among all finalists from across the province.

Judges at Friday night's Dundas contest were Mrs. Hawkes, Mr. Parks, both of Morrisburg, and M. N. Hutchison of Winchester.

In winning Elaine was awarded the W. J. Stewart trophy for the second consecutive year. Her topic was Traffic Safety. The trophy and a replica were presented to her by J. H. Potter, scretary-treasurer of the Dundas Teachers' Association and Winchester public school principal. All contestants will receive prizes through their respective teachers.

Other contestants and their topics were:

Dennis Blaine, North Mountain Consolidated School, "Trans-Canada Highway."

Nancy Byker, S. S. No. 17, Matilda Tonwship, "Historical Sites In Our Community."

Patricia Patterson, S. S. No. 11, Mountain Township, "Canada In 1967."

Rhona Pinkus, Williamsburg Public School, "My Dreams of the Future."

Lynn Robinson, S. S. No. 15, Winchester, "Water Safety."

Roxie Thompson, Iroquois Public School, "Water Safety."

Yvonne VanAllen, Morrisburg Public School, "Trans Canada Highway."

Hospital Council Elects John Davis

At the annual meeting of the Regional Hospital Council (Eastern Ontario) held last week at St. Vincent's Hospital, Ottawa, John Davis, Administrator of Winchester District Memorial Hospital, was elected President of the Hospital Council, succeeding Dr. J. J. Malo. Dr. J. J. Laurier, Director of the Ottawa General Hospital, was elected Vice President.

Fractures Pelvis

Mrs. Hart Melvin is in South Lake Memorial Hospital at Clermont, Florida, after fracturing a pelvis bone in a fall recently. Mrs. Melvin is expected to remain in hospital until the day before Christmas and will be allowed to use a wheel chair while spending Christmas with her husband at their winter home in Clermont. It is the second time that Mrs. Melvin has been sidelined with a pelvis fracture. The accident happened this time as she was leaving her car to visit friends.

Harry Mussell Heads Active Winchester Legion

Harry Musseil is the new president of Winchester Legion Branch 108. He was elected to that office at the annual meeting held in the Legion Club Rooms and he succeeds Basil Dawley. Also installed to office by Zone Commander Bullock were Ray Guy, first vice president; Kenneth Summers, second vice president; secretary-treasurer, Leroy E. Strader; chaplain, Rev. William Sutherland.

The Sgt. At Arms is Gordon E. Coons, and Alva Alexander was named auditor.

Executive committee is composed of Kenneth Summers, James VanBridger, Donald Casselman, Rev. William Sutherland and Archie Rice.

Both Zone Commander Alex Bullock and Zone Secretary Hugh Margetts of Kemptville were present at the annual meeting to hear reports indicating a most successful year.

REPORTS

A report on the standing committee on the Poppy Fund was given by the chairman, Archie Rice. Receipts from the Poppy Fund campaign this year were down from previous years due to the increase in the price of poppies and wreaths by Vet Craft. The total receipts were $502.94, total expenses amounted to $223.55, leaving a net balance to the local branch of $279.55. Tribute was paid to the Cubs and Scouts for their part in the campaign.

A report of the standing committee on Education was given by the chairman, Rev. Mr. Sutherland. A $100.00 scholarship had been awarded to the student from Grade XIII Winchester High School with the highest honour standing and who entered a university. Another $200.00 had been awarded as prizes to contestants in Public Speaking and Essay contests. In the coming year the committee plans to continue a scholarship; public speaking contests at the following school levels: Elementary grades 1 to 6, 7 and 8; Junior High grades 9 and 10; and Senior High grades 11, 12 and 13. There will be a special contest for boys only in the elementary grades. The Essay contest will be continued as previously.

The report of the standing committee on Sports was given by Don. Casselman, chairman, and James VanBridger. Mr. VanBridger stated that it had been a very successful year in minor hockey. "If we are to continue in hockey in Winchester we must have more interest and support from the citizens, and more of the local boys taking an interest as players, Mr. VanBridger said.

Don. Casselman told members that the Little League baseball team had played plenty of ball but did not win the trophy. The team did appreciate their uniforms, with $225.00 being contributed by the branch toward sports.

The finance committee reported that in addition to the above expenditures, considerable sums of money had been contributed in cooperation with the 100 Club of Winchester to students of the Winchester High School who lost books in the fire, and to other worthy causes. The Bingo had been quite successful and netted $600.00. The finances at the end of the year were in a very healthy condition, the committee said.

In accepting office President Mussell addressed the meeting with thanks to the members for the honour of choosing him president, and stressed the importance of better attendance at the regular meetings, more of the business being done by the executive, and more recreation being given at the regular meetings. He thought that if the regular meetings were made more interesting the Branch would have less difficulty in keeping the membership, but it would also be an incentive for new members to come in.

Past President Dawley thanked the past presidents for their assistance during his two years of office, and the officers and members for their support.



Honoured At Testimonial

Mrs. Jean Casselman, MP Grenville-Dundas, and parliamentary secretary to the Federal Minister of Health, and the Hon. Fred M. Cass, MLA for the riding and Attorney General of Ontario, were honoured at a testimonial dinner held in Leslie Hall, Kemptville, last Wednesday night. Conservatives from all over the riding packed the Hall, in addition to a head table of several dignitaries including colleagues of the two members. In the accompanying picture Hon. Mr. Cass is shown at left with his mother, Mrs. W. J. Cass of Winchester, Mrs. Jean Casselman and her father, Earl Rowe, longtime member of parliament. — Kemptville Advance Photo.

Vernon - Metcalfe 4-H Awards Night Attracts 300

A crowd of almost 300 attended the annual Awards Night for Vernon and Metcalfe 4-H Clubs in Carleton County at Metcalfe Community Centre. Leaders of 4-H Clubs in that area are Scott Argue, for Metcalfe and Neil Lee and Dwight McRuer and Mervyn Jeacle Dwayne Acres for the Vernon Club.

During the year the Vernon Club rolled up 100 per cent. for completion of projects by all 22 members and also captured the Raymond H. Kemp first prize for best tie-up of calves for Achievement Day at Metcalfe Fair.

Mary Campbell, president of Vernon 4-H Calf Club, was a bright star of the evening, according to W. M. Gladish of the Ottawa Citizen. Not only did she finish at the top of the calf standing with a spectacular total of 971 points, but she also garnered several other awards. Miss Campbell, now 17, received the Carleton-Russell Co-op engraved wrist watch for highest livestock score in the county and the Cecil Acres Award for the best Vernon Club score exclusive of calf, as well as a trip to Toronto donated by Davidson Farm Supplies.

Following the sumptuous banquet, both Miss Campbell and Linda McBride gave brief accounts of their trips to Toronto and the Dairy Judging Contest at Guelph.

A framed "Honorary Award of Merit for over 40 years of Publicity Service to 4-H and Junior Farmers" was presented to William Gladis of The Citizen by the Vernon Club.

Other awards included:

The Ottawa Citizen Award for Carleton, won by Wayne Kennedy of Metcalfe Club. The award provides for $125.00 towards the purchase of a pure-bred calf.

A five-dollar award from Cecil Acres to Judy Waddell of the Vernon Club with the second highest score.

The Lloyd Craig Special for the member of East Carleton Tractor Maintenance Club with the highest aggregate score in year's work to Ken McDonald.

East Carleton Junior Farmers' Tractor Club trophy for highest score, excluding driving, to Robert McDonald of Vernon Club.

The C. A. Sturgeon Award (live ram for highest total points to Brian Dow.

South Ottawa Kiwanis Trophy for the champion 4-H county pen of three pigs to Elwood, Linda and

See "AWARDS" Page 12

80 Farmers Attend Dundas Soil-Crop Annual

An enthusiastic crowd of 80 farmers met in Winchester Town Hall last Wednesday for the annual meeting of the Dundas Soil and Crop Improvement Association.

President Gerald Adams had the meeting underway at 11.15 a.m. A report on the many projects of the Association was given by Secretary Ed Pearson. The projects included many demonstrations of hay and pasture mixtures and weed control. Birdsfoot Trefoil is now recognized as a useful, long term legume suitable to most Dundas soils. While not so productive as alfalfa on well drained lands, it will survive and grow on soil which is not well enough drained for good alfalfa growth.

Demonstrations to control Yellow Rocket were carried out with the chemical 2,4-DB, known as Embutox. Fall applications have worked exceptionally well, but Spring applications were not satisfactory.

Following lunch served by the Mountain Ladies' Auxiliary, reports were received from county Weed Inspector Auldon Ennis and from George Suffel, director of the Ontario Soil and Crop Improvement Association.

Mr. Ennis outlined the large amount of work done in spraying and cutting Buckthorn in the county. Funds aiding the control of this shrub are obtained from Counties' Council and the Ontario Department of Agriculture. The Buckthorn Tree is the host plant of crown rust of oats. Mr. Suffel outlined activities of the Ontario Soil and Crop Improvement Association. He urged attendance at the Eastern Ontario Conference at Kemptville on January 2, 3 and 4. He also dealt with the possibility of A.R.D.A. developments occurring in this area. An item which invoked considerable interest was a discussion of improvements to the Nation River, community pastures, Buckthorn and Barberry control.

BEST PASTURE AWARD

The Nestle Trophy to this year's top pasture man in Dundas County was presented to Harold Lannin, Winchester, by Hugh Blaine. Mr. Lannin also received a cash award from the Ontario Soil and Crop Improvement Association for standing third in the Eastern Ontario district finals.

Dr. Ford Stinson, new Head of the Division of Field Husbandry, K.A.S., was a guest at the meeting. Dr. Stinson has, until recently, farmed in Lanark County. Previous to this he had headed up tobacco research in Southern Rhodesia, Africa, as well as the Soils Department at the Ontario Agricultural College, Guelph.

Concluding the meeting was a panel discussion chaired by Hugh Blaine, Mountain. Panel members were Gerald Adams, Douglas Irvine, Graham Durant and Walker Riley.

The panel brought out some very interesting facts about pasture management, manure handling, hay and grain production.

OFFICERS

The election of officers brought to a close what was considered to be the best meeting yet held by this Association.

Officers and Directors elected were as follows:

President, Gerald Adams, Williamsburg; 1st vice president, Douglas Irvine, Brinston; 2nd vice president, Malcolm Graham, South

See "FARMERS" Page 12

THE WINCHESTER PRESS

WORKMAN BROS., Publishers.

Established in the year 1888

Published Wednesday Afternoon. Dated Thursday.

Subscription Rates: $3.00 per year in Canada; $4.00 per year in the U.S.A., payable in Advance.

Member of the Canadian Weekly Newspapers Association and the Ontario Weekly Newspapers Association.

Guaranteed Circulation over 2350. Advertising Rates on Request.

Authorized as Second Class Mail, Post Office Department, Ottawa.

Volume Seventy-Five. Thursday, December 13, 1962

Toronto Report

BY HON. F. M. CASS

Again this year through the courtesy of your Editor I am able to bring you each week news of the Ontario Legislature and an account of the activities of Provincial Members.

This fourth session of the present Legislature opened on November 22nd last and this report will cover the first two weeks of this session which may well prove to be the last for the present Legislature. With all due ceremony, including a very colourful guard of honour, Lieutenant Governor J. Keiller Mackay opened the Session. The speech from the Throne, when read, clearly indicated that the Robarts Government was prepared to give leadership. Among the many important proposals contained in this speech I am sure you must have noted those with respect to a medical insurance programme, the new Arts Council, inspection of meat, the new "buy and made in" Ontario programme, and, since the opening, another government policy of great interest and help to the farmer and small truckers has been announced, namely, the sale of truck reserves and permits on a quarterly, rather than an annual basis.

The seating arrangement on the government side of the House this session gives prominence to the recent changes in the Ontario Cabinet. The Honourable J. A. C. (Jimmie) Auld, MPP for Leeds and recently appointed Minister of Transport, and the Honourable John R. Simonett, MPP for Frontenac-Addington and whose wife is a Chesterville girl, the new Minister without Portfolio, have joined the Treasury Benches and are evidence of the Prime Minister's view of the importance of Eastern Ontario. Honourable H. Les Rowntree, Q.C., new Minister of Labour, and the Honourable Chas. S. MacNaughton, new Minister of Highways have joined the front row of Ministers. And your Member now, of course, occupies the traditional seat of the Attorney General immediately to the left of the Prime Minister.

During the first two weeks a considerable amount of legislation on almost every phase of government has been introduced, the Standing Committees of the House for this session have been struck, and the very necessary but often complicated and slow processes of legislation have been put under way.

The debate on the Speech from the Throne so far has given out no surprises. The Liberal Leader who led off the debate appeared to be hard pressed to find some reasonable programme to advance which would match that of the Government and which our people of Ontario could afford. It was particularly noticeable that his statement with respect to a proposal for Catholic High Schools supported by public monies was so qualified as to be almost meaningless and must have both interested sides to this question unsatisfied and suspicious of his real policy.

The present session, of course, is looked upon as a pre-election one. In fact, many constituencies have already had nominating conventions for one or more of the three Provincial Parties. As the session wears on and election fever heightens, there will undoubtedly be much of interest brought forward on all sides of the House and many lively debates as Members endeavour to locate what they hope will be for their Parties and themselves, a winning issue.

Ottawa Report

BY JEAN CASSELMAN, M.P.

This was the Atlantic Provinces week in the House of Commons. Welcome were the results of the two bi-elections in New Brunswick where two Conservatives were returned. One of these bi-elections was caused by Gordon Fairweather moving to the Federal political field. He won the riding of Royal last June 18th and already in his short time in Ottawa has many new friends and has taken an active part in debates. This is not unusual for Easterners who are almost always popular amongst their colleagues.

One of the most popular is former Premer of New Brunswick, the Hon. Hugh John Flemming. He has the easy-going friendly manner, the modest amiable approach of his fellow Maritimers. Underneath there is always plenty of political fire which can erupt into impassioned oratory.

With a well phrased, clear impressive speech, the Hon. Hugh John Flemming, now carrying the two Federal portfolios of National Revenue and Forestry, introduced legislation to set up an Atlantic Development Board. He called it the most forward step ever taken in his lifetime to benefit the Atlantic Provinces, and said that it should increase the level of income and ultimately contribute to greatly increased employment in the Atlantic Provinces.

Another excellent speech on this Bill came from Lloyd Crouse of Lunenburg. He started his political career by defeating the supposedly invincible former Liberal Cabinet Minister, Bob Winters.

Hearing Lloyd Crouse speak, or watching him look over his big fishing trawlers in Lunenburg Harbour, one can see why he has the natural authority of a realistic young man who knows what he is talking about.

He pointed out that little had been done for the Atlantic Provinces by the former Government, proven by the facts that in 1926 the average income per capita there had been 38% below the average of the other provinces. In 1955 average income in the Maritimes was still 37% below the national average.

One of the first acts of the present Government had been to approve the Atlantic Provinces adjustment grants. These grants could well be considered the forerunner of the Atlantic Development Board and they enabled the Provincial Governments in the Maritimes to establish and promote much needed industries and to expand their fishermen's Loan Boards.

Under the Roads to Resources Program new highways have been built for faster delivery of fish to the United States market. These have astronomically increased the number of tourists. Mr. Crouse continued through an impressive resume of activity in his part of Canada—increase of vocationing training and technical schools, assistance to the housing industry, assistance to fishermen in construction of new draggers, expanding industries with 5% more factory shipments this year in Nova Scotia.

The large majority of Government Members returned from the Maritimes and more speeches like these should surely disapprove the criticism that the present Federal Government has done nothing. It has carried out many of its plans. The Opposition is endlessly repetitious and spends hours in seeking out the most ambiguous and obscure promises that should be attended to. In this respect they must find one of their own Members somewhat of an embarrassment. He promised his riding that he would not let anything interfere with his duty in the House of Commons.

Although obviously not a very conscientious politician, "Red" Kelly is at least a good organizer. This week the daily papers pointed out that he had played 19 games of hockey, but only appeared once in the House of Commons last month. He promptly reappeared in Ottawa, but still did not contribute, only had pictures and television shots taken with his leader.



ASIAN CONTEMPLATION

Sugar and Spice

BY BILL SMILEY

Jangled nerves,
Jangled nerves,
Jangled all the way,
Through the muddled madness
Preceding Christmas Day.

* * * *

If people tried to go at the same clip during the rest of the year as they do in the few weeks before Christmas, the world would soon be populated by a race of wild-eyed, twitching maniacs. Even mental constitutions attuned to an era of guided missiles in the hands of misguided mortals couldn't stand that pace much longer.

* * * *

Never mind, chaps, we're in the home stretch. Only another few days of Christmas cards, concerts, carols and cranberries, Christmas pageants, puddings and parties, Christmas trees, turkeys and tinsel, and we can go back to being the realistic, selfish slobs we are the rest of the year.

* * * *

For kids, the pre-Christmas wing-ding is just dandy. There are letters to be written to Santa Claus. There are Christmas concerts at which to be miraculously and temporarily transformed from small devils to small angels. There are glass balls to be shattered while we're decorating the tree. There are packages, rustling mysteriously, to be ripped open in drawer and closet.

* * * *

For the elderly, too, the Christmas season brings excitement. There is the sound of carols, to bring back memories of rich, good times in the past. There are lights and decorations to put a splash of color into the drab grey of the endless days. And there is a little extra warmth and humanity abroad, to make people pay some attention to the old folk, for a change.

* * * *

But for everybody in the so-called prime of life, it seems that Christmas, or at least the couple of weeks before the big day, has become an orgy of shopping, mailing, cleaning, scrambling and worrying that produces little but tension, tiredness and tears. Especially among the women. Pity, isn't it?

* * * *

Like most men, I'm about 50-50 on Christmas. At times, I'm strongly in favor of the whole business, at others violently opposed. Knowing that it puts me in debt, every year, until about the following June, I'm pretty belligerent about it all around the first of December. I put my foot down. I state flatly that we are going to cut down on everything: cards, gifts, and especially "stuff for the kids."

* * * *

But by the week before Christmas I'm running around like the rest of the lunatics: grabbing scraggly trees, snatching tough turkeys, planning impossible parties, holding whispered conversations with the Old Girl and throwing money around like one of the newly elected presidents of a new African state.

* * * *

One aspect of Christmas that I thoroughly enjoy is the sending and receiving of cards. It's the one time of year when I pay any heed to old friends and relations. I dig up the addresses of old, bent pilots in Australia, India and South Africa and send them cards in which I triple my income, the accomplishments of my kids and my state of health. They do the same, the liars.

* * * *

And when the cards come in, I read every one. For one thing, it's the only way I find out that my two brothers are alive, where they are, and how many children they have. Last I heard, one was in Europe, the other in the West Indies. Their wives send cards.

* * * *

Our first card this year was a puzzler. It was postmarked Belfast, Ireland, and addressed: Mr. and Mrs. Smylie, 790 Bay St., Ontario, Cananda. There ain't no such place, but it arrived here. Inside, it read: "To Greta, Alex and family, from Kay and David." We didn't know a soul on either end of the greeting, but it it was a nice card. The address was there, so my wife will probably send them one next year, and we'll keep exchanging for years.

* * * *

To balance out my pleasure in the cards is my homicidal hatred of the erection of the tree. This is one time of the year when my family sees the head of the house in his true colors. Or hears him, rather, if you can hear blue, because I insist that the living room be cleared of women and children before I start. The axe is too handy. Then it is that there come back to me those fine, rolling, mouth-filling, satisfying Celtic oaths my Dad used to use when he was down cellar fixing the furnace and thought my mother couldn't hear him.

Supply & Demand

Not often in recent years has The Winchester Press been without at least one editorial. However, this week is the exception and the editorial page makes way for a heavy budget of advertising and pictures which had to be used in this issue. Other regular editorial page features appear and the page should return to normal, we hope, next week. Although extra pages have been used during the Christmas rush the demand for space still exceeds the supply and the old problem of time forces us to have "hold overs" until the first of the year.

Joke of the Week



"Of course, once you've hunted Man nothing else is quite the same."

The Seventh Column

Because it is Christmas Santa Claus would have to get the edge in popularity. But at Winchester's annual Santa Claus parade Saturday Miss Grey Cup was a very popular second and, in the eyes of many, stole the show. The charming Miss Renata Pikelis, who was chosen Miss Ottawa Rough Rider earlier this year, made her first public appearance in Winchester following her Grey Cup victory and she was as exciting and as attractive as had been anticipated. Her smile was worth a million and while Santa was crushed with youngsters at one side of the Community Centre taking notes of what the kiddies wanted for Christmas, Miss Grey Cup, at the other side, was equally busy as she was besieged with interested onlookers and autograph hounds. Later she and Santa made a big hit at the District Memorial Hospital where they were given a big ovation by all the kids from six to sixty. Hats off to Adam Meek who had a great deal to do with Santa's visit, to Helen Coons who gave him moral support when he needed it most, and to Miss Grey Cup who added a lovely touch to a most successful day.

And although we mention these people in particular there were many others who pitched in to make the 1962 edition of Santa's visit to Winchester the most successful ever. Without doubt this was the biggest, the most colourful and the best parade ever staged for Santa in this or any other district town. The fact that more than 4,000 people were on hand seems to verify this fact. But while a lot of us stood back and appreciated what we saw, many others were working hard to make certain that everything came off on time and in the right way. Naturally, there were a few incidents which had not been planned, but they didn't mar the general impressiveness of the parade, thanks to the people who entered floats and the men (Chamber of Commerce members and others) who were directing the show. These are the behind the scenes people who really made the parade possible and it is to them that all of us should tip our hats for a job well done. The preliminary work, the organization, the deadlines and a dozen other items take a lot of time in a parade of this kind. The Winchester parade has grown into a lavish affair, it has not been duplicated in any other town, but it simply just doesn't happen. So next time we're asked to chip in and help in some project let's keep this in mind. We know of a couple of fellows who ran miles on Saturday, who worked long hours before the parade ever started, just so all of us could get some enjoyment out of it. And, of course, thanks to the Chamber of Commerce, sponsors of this most successful event, which has come to be quite an anticipated Winchester tradition.

And finally, a parade of this nature costs a lot of money — all supplied through the generosity of "most" Winchester business places. Sorry we have to qualify this statement because we have learned that there was one place of business which would not contribute — yet this business benefits as well, perhaps more, as many other stores. What a Christmas spirit this is! We hope that the place in mention will reconsider its position and pay its way like the rest of the good business people who chipped in to not only help bring Santa to town, but to bring business. Perhaps we shall make further comment in another issue.

Looks like winter has arrived to stay. This week, after a long late Indian summer, the snows came down forming a bright white blanket across the countryside. And regardless of personal likes and dislikes, there's something about a sun bathed day, especially on a snappy winter day when there is snow on the ground. Actually, we've had enough to suit our taste right now. But the skiers and the other kids wouldn't like it and, anyhow, it doesn't make much difference what we like in the way of weather — we're going to get it whether we like it or not. But, if you think it's bad here, pity the poor Watertown, N. Y. district where on Monday alone they had more than 15 inches of snow and 30 miles per hour winds to block highways and ruin a lot of good plans — this is only the beginning for this snow belt across the border. And we're old fashioned enough to want a little snow for Christmas.

This is the time of year for annual meetings and year end reports. If you have one you would like published please bring or send it in as soon as possible. Following a policy which we started last year there will be only one more issue of The Press this year — an extra special next Thursday, December 20th, which will include regular advertising and an eight-page Christmas special with greeting advertisements and Christmas features exclusive to The Press. This special two section issue is already in the process of being printed in order that we may make the deadline. Coming up right after the New Year is a four-page special on the opening of the new Pioneer Hotel at Williamsburg, and this week's paper is loaded with pictures of the Santa Claus parade and other events. Your co-operation in receiving early copy for ads. and news will be greatly appreciated.

SUNSHINE SPECIAL

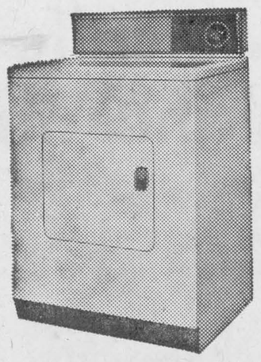

BUY AN
ELECTRIC CLOTHES DRYER NOW
GET A FREE ELECTRIC BLANKET

MAKE EVERY DAY A DRYING DAY ELECTRICALLY...COSTS LESS THAN 5¢ A FULL LOAD TO OPERATE!

ECONOMICAL • FLAMELESS • ODOURLESS • SAFE • PRECISELY AUTOMATIC

A $29.95 VALUE!!

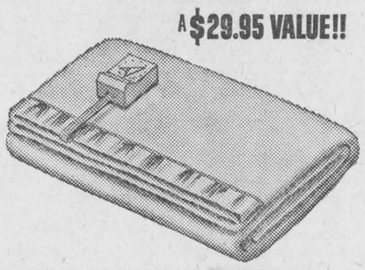

CHOOSE FROM ANY OF THESE FAMOUS BRANDS

- BEATTY
- COFFIELD-HAMILTON
- CONNOR
- CORONADO
- DOMINION
- Eaton's-VIKING
- G.M. FRIGIDAIRE
- GENERAL ELECTRIC
- INGLIS
- KELVINATOR
- LEONARD
- MAXWELL
- MAYTAG
- McCLARY-EASY
- PHILCO-BENDIX
- RCA WHIRLPOOL
- SIMPLICITY
- Simpson's–KENMORE–Simpsons-Sears
- SPEED QUEEN
- THOR
- Co-op VISCOUNT
- WESTINGHOUSE

...AND OTHER FINE MAKES

- DOUBLE BED SIZE
- FULL 2-YEAR GUARANTEE
- A TOP QUALITY BLANKET
- CONVERTIBLE CONTOURED CORNERS
- CAN BE WASHED AND DRIED AUTOMATICALLY

THIS OFFER GOOD AT THE STORES DISPLAYING THIS SYMBOL NOV. 3RD TO DEC. 15TH

VICE & CRAIG GEGGIE'S HARDWARE

JOHN M. FADER ALEX W. DAVIDSON

DAVIDSON'S

CELEBRATE THEIR

25th Anniversary of serving you

- Drop in and visit our gift centre . . . where gifts are tastefully wrapped.

Worth Noting . . .

- Shopping at Davidsons this year is worthwhile. It is not only their 25th Anniversary but it is also the time to do Chrismas shopping, and the Davidson store has a wide variety of gifts in jewellery and appliances.
- And when you are shopping at Davidsons be sure to entre the Bead Guessing Contest. With each purchase of $3.00 or more the customer is intitled to guess the number of beads in the attractively displayed jar. Person coming closest will win a $75.00 Sterling Silver Set. Contest closes December 22nd.
- Davidsons is also a member of Winchester's Lucky Dollar Draw with a ticket for each $1.00 purchase good for the weekly Friday night draws for cash prizes.
- Until December 15th the Sunshine Special applies at Davidsons with a $30.00 Electric Blanket being given away absolutely free with the purchase of an electric clothes dryer.

AND DON'T FORGET TO PICK UP YOUR ANNIVERSARY PEN AT DAVIDSONS, ABSOLUTELY FREE, AS A SMALL TOKEN OF APPRECIATION

Alex W. Davidson

Jeweller and Watchmaker

Phone 75 Winchester

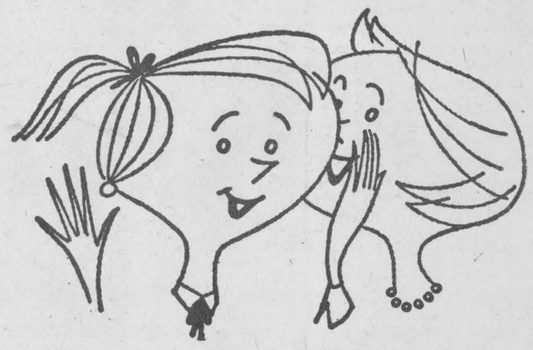

The Intimate Story

When it comes to getting facts for local stories only your local paper is close enough to give adequate coverage. And for a detailed account of community, national and international news, your local paper and the Ottawa Citizen make an unbeatable team.

The Ottawa Citizen

– chosen by most!

Local Representative — C. CROSS, Winchester, Phone 130

Grenville - Dundas PC's Elect Edward Byers New President

Edward Byers, of Augusta Township, was elected president of the Grenville-Dundas Progressive Conservative Association at the annual meeting held in South Mountain I.O.O.F. Hall last week. He succeeds Gordon W. Thom of Morrisburg, who presided at the well-attended the meeting.

Stan Price, of South Gower, past president of the Association, presided for the election of officers which named, in addition to Mr. Byers, the following:

Fred H. Broder of Morrisburg and Stanley J. Sanderson of Oxford Station, honorary presidents; W. J. L. Boyd, Winchester, first vice president; Lee McKnight, Prescott, second vice president, and Howard Ferguson, North Augusta, secretary-treasurer.

Hon. Fred M. Cass, Attorney General of Ontario, and Mrs. Jean Casselman, parliamentary secretary to the Federal Minister of Health, the riding representatives, adressed the meeting, as did Elmer Bell, president of the Ontario Progressive Conservative Association. All three lauded the riding of Grenville-Dundas, and Mr. Bell paid particular emphasis to the riding's representatives at Toronto and Ottawa.

Reports submitted at the meeting indicated continued activity during the past year. Mr. Byers and Mrs. Parker Locke were named as delegates to attend the annual Convention in January.



In the above picture retiring president Gordon W. Thom of Morrisburg, front left, hands over the gavel to newly-elected president Edward Byers of North Augusta. Looking on at back are, from left, Mrs. Jean Casselman, MP, Elmer Bell, Toronto PC provincial organizer, and Hon. Fred M. Cass, Ontario Attorney General. — Kemptville Advance Photo.

J. W. Hall, D.C.
CHIROPRACTOR
MRS. TIMMINS HOME,
WINCHESTER
Every Thursday 3 to 8 P.M.
For Appointments Call 26

Capacity Crowd Attends 4-H Award Night At Morrisburg

A capacity crowd was in attendance to see Dundas County 4-H Club members receive their prizes and special awards, last Thursday evening in the Morrisburg Civic Centre Auditorium.

Mrs. Hartley Allison, president of the Club Leaders' Association, and Allan McRoberts, vice president, were chairmen for the evening. They were assisted by Mrs. Alison Murray, Home Economist, Ed Pearson, Agricultural Representative, and Jim Henderson, Assistant Agricultural Representative.

Mrs. Murray reported that in the past year 4-H Homemaking Clubs had increased from 10 Clubs with 96 members to 11 Clubs and approximately 140 members. Mrs. Murray heartily congratulated the Leaders and Assistant Leaders and thanked them for the time and energy given, and said much of the credit for such a successful year was due to their efforts.

The Ottawa Citizen Award for girls, an award valued at $125.00 in the form of a scholarship, was won by Miss Bonnie MacLeod, of Morewood No. 2 Club, who is presently attending the School of Nursing, Cornwall General Hospital.

County and Provincial Honour Certificates were presented by Mrs. Murray to girls who had completed six and 12 Projects.

Allan McRoberts took over the chair for the presentation of 4-H Agricultural Club Awards.

The 4-H Agricultural Club awards included the H. S. Lannin Trophy, presented annually to the 4-H Club in Dundas County showing the greatest interest and participation in 4-H Club work. This trophy was won by Williamsburg 4-H Calf Club with 100% completion and 100% attendance. Harry Holmes, Winchester Springs, the Club Leader, accepted the trophy on behalf of the Club.

The Wincrest Farm Trophy to high scoring boy or girl in the county was won by Carl Smith, Chesterville. Carl had a score of 960 out of a possible 1,000 points.

The Harold Faulkner Trophy, to high scoring first year Club member was presented to Miss Merla McMenomy of Inkerman, South Mountain and Brinston 4-H Club.

The Ottawa Citizen Award to the 4-H Calf Club member in Dundas County standing highest in Calf Club work, exclusive of points for calf, $125.00 towards the purchase of a pure bred heifer calf, was won by Alan Fawcett, Winchester, a member of the South Mountain and Brinston 4-H Calf Club.

The Chesterville Co-op Trophy to high standing member in the Chesterville 4-H Poultry Club was presented to Len Godard, Crysler.

The Mel Tomkins Trophy awarded to Dundas County Champion Showman was won by Douglas Milne, Winchester, North Mountain 4-H Calf Club member.

A new trophy, donated by Delbert MacMillan, Winchester, to be presented annually to the Dundas County Dairy Princess, was awarded to Miss Jean Allen, Mountain, nurse-in-training at the Ottawa Civic Hospital. Jean was a member of the North Mountain 4-H Calf Club.

The Fennell Feed Trophy, to high Senior in the County Judging Competition, was presented to Miss Drenna Coleman, Hallville, North Mountain 4-H Calf Club.

The C.N.E. Shield to high Junior in the Judging competition was won by Miss Kaye Smirle, Morewood 4-H Calf Club.

Following the announcement of results and presentations of trophies, the representatives of the various Breed organizations made their presentations to Calf Club members.

Allen Holmes, Winchester, on behalf of the County 4-H Club members, moved a hearty vote of thanks to Mr. Pearson and Mr. Henderson for their untiring efforts and leadership during the year.

Mrs. Allison expressed the appreciation of the Club Leaders' Association to all who had assisted in making 1962 an outstanding one.

Mrs. Alison Murray introduced the guest speaker for the occasion, Miss Carolyn Murray, Martintown, Ontario Dairy Princess. Miss Murray delighted the audience with highlights of her recent trip to the British Isles as the Ontario Dairy Princess. The slides and her commentary were most interesting and heartily enjoyed.

Miss Murray was thanked by Miss Gloria Baldwin, Inkerman.

Mr. Pearson thanked the Club leaders, parents, sponsors and donors of special prizes for their help in organizing and promoting 4-H work. He also expressed gratitude to the United Counties' Council and all who assisted in any way in making the 1962 4-H programme such a success.

Chocolate milk, doughnuts and coffee were served to conclude the evening.



Christmas Flowers



Let flowers fill the house with holiday cheer. All traditional Yuletide favorites. They make perfect gifts for those so dear.

Muriel's Flowers
Phone 220 Winchester

Quality Merchandise



From FAWCETT'S Jewellery
Phone 229 - WINCHESTER

Christmas

Gift Suggestions

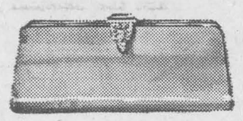

Handsome Handbags



An outstanding group of beautiful classic and tailored fashion in Handbags. All colours, also Black and Brown.

$2.98 to $5.00
$7.95 to $13.95

Lingerie . . .
Something she always appreciates—A New Slip. All sizes and colours.
$2.98 to $6.95

Panties 59c to $2.95
Tailored or lace trimmed. All colours and sizes Small, Medium, Large and Oversize.

Nighties - Pyjamas
Long and Short Nighties, Nylon Tricot. Long and Short Pyjamas, Nylon Tricot. All colours.
$2.98 to $4.98

Housecoats and Dusters



Beautiful styles The shades are so different. Nylon Quilted, Printed Nylon, Corduroy, Sizes Small, Medium and Large.

HOW ABOUT A NEW DRESS



She really needs a new one! All sizes and colours. We have them priced from
$6.95 to $19.95 and up

Gloves - Scarves
Yes, we do our best to match them for you. All boxed.
Gloves $2.00 to $2.95
Scarves $1.00 - $2.00

Free HAT
with the purchase of every COAT valued at $39.95 and up
Your Choice of any Hat from
$5.95 to $14.95

ATTENTION MEN SHOPPERS—we will wrap all your gifts ready for giving, purchased at our store.

Jo-Anne Shoppe PHONE 10 WINCHESTER

Officially Open New Public School Wing Tonight

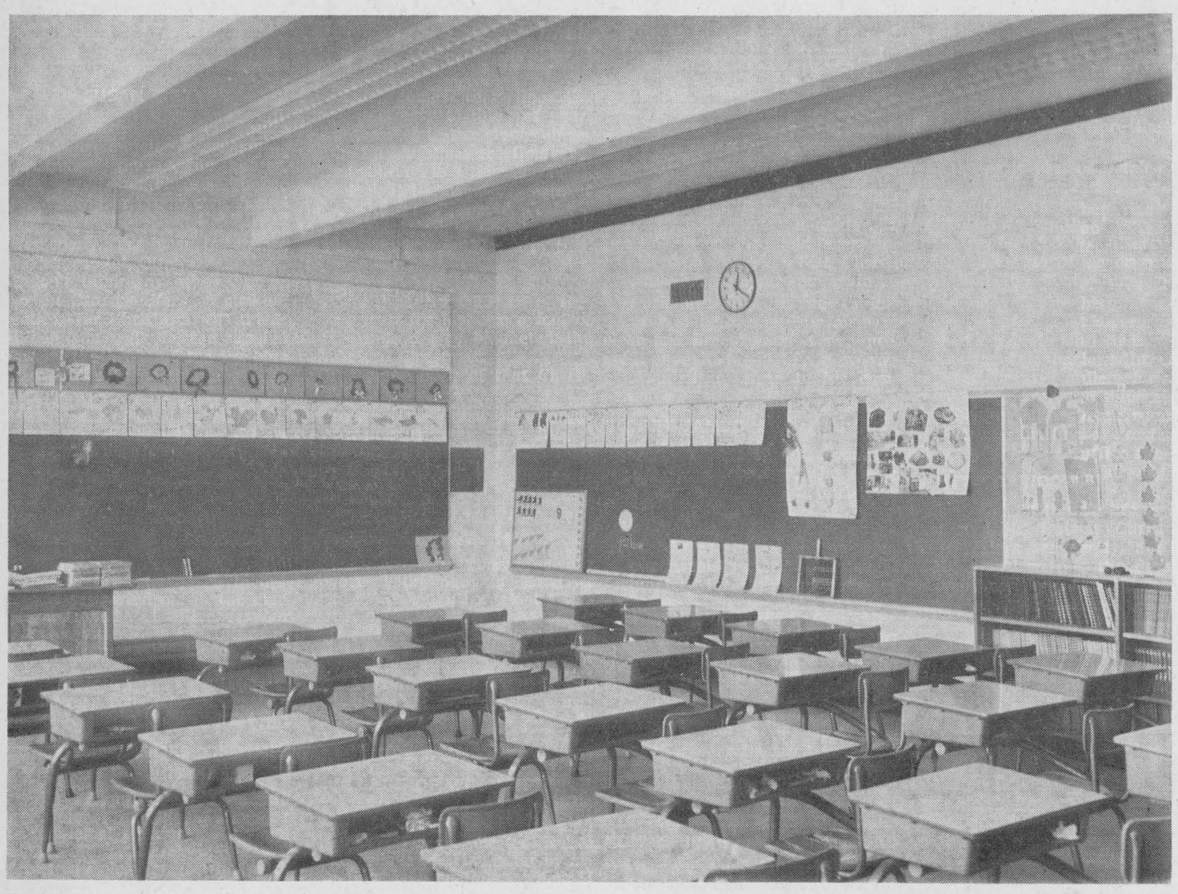

Manger Scene Forms Setting For Inkerman U.C.W. Meeting

A realistic manger scene, accented by lighted Christmas candles, formed a fitting setting for the Christmas meeting of Inkerman United Church Women held at the home of Mrs. George Corry last Tuesday evening.

During the singing of the beloved Christmas Carols, monetary gifts were presented "at the manger" to be forwarded to "CARE." Appropriate meditations were given by Mrs. George Corry, Mrs. Cecil Rae, Mrs. Wm. McMenomy and Mrs. Harold McMenomy. A Christmas duet, rendered by Mrs. Cecil McIntosh and Mrs. Wallace Crowder, added to the effective worship service.

During the business period the donation of $16.30 was allotted to CARE, and $25.00 was donated to the Bible Society.

Mr. Mervyn Peters, Pastor, presided for the installation of officers. Mrs. Earl Bailey presented the list of officers, on behalf of the nominating committee, all officers being returned by acclamation for 1963.

The president, Mrs. Russell Suffel, addressed the ladies, thanking them for their co-operation during the past year and asking for their continued support throughout her incoming term in 1963.

Refreshments were served by the hostess and the lunch committee.

Nation Valley

Mr. and Mrs. Ralph Gray were recent guests with Mr. and Mrs. Donald Runions, of Morewood.

Mr. and Mrs. R. Heaton and sons were guests on Sunday with Mr. and Mrs. Harvey Barkley and boys and Mrs. W. Barkley.

Mrs. Floyd Whitteker, of Williamsburg, spent one day last week with Mrs. Lloyd Merkley.

Mrs. Roy Styles, Mrs. Gerald Styles and Mrs. A. Bowman spent last Tuesday with Mr. and Mrs. David Forrester, Long Sault.

Mr. and Mrs. R. Fulton were recent guests of Mr. and Mrs. Ralph Gray.

Richard Bowman, of Meaford, spent the week-end at his home here.

Mr. and Mrs. Foster Bowman were guests on Sunday with Mr. and Mrs. Gordon Cameron and family in Cornwall.

Mr. and Mrs. Robert Duke and Mrs. J. Clark and children, of Morewood, spent Thursday evening with Mr. and Mrs. Lloyd Merkley and family.

GET MORE OUT OF LIFE — GO OUT TO A MOVIE!

FAMILY STYLE ENTERTAINMENT
Winchester
DOORS OPEN 7:00 P.M., CONTINUOUS FROM 7:30

Thurs., Fri., Sat. DEC. 13-14-15
Hell Is For Heroes
BOBBY DARIN, BOB NEWHART and FESS PARKER
Watch Your Stern
KENNETH CONNOR, ERIC BAKER and LESLIE PHILLIPS

Mon., Tues., Wed. DEC. 17-18-19
Experiment In Terror
(Adult Entertainment)
GLENN FORD and LEE REMICK
Matinee Saturday, at 1:30 p.m.

CHRISTMAS DECORATIONS . . .
Tree Tops - Angel Hair - Christmas Crackers - Foil Icicles
Glass Balls - Corsages - Foil Rope - Napkins & Table Cloths
Light Sets - Reflectors - Replacement Bulbs - Wreaths
Brush Canes - Sunbursts - Etc.
ENGLISH BONE CHINA CUPS and SAUCERS—floral pattern, excellent value ..... 90c each
BOXED CHOCOLATES - by Moirs . . .
Chosen from our assortment is always an appreciated gift.
PECAN DELIGHT - POT OF GOLD - LUXURY - ENCORE
CHERRY COCKTAIL - HALF & HALF - SELECTION
TREASURE - Priced at $1.00 to $1.98 per box
Boxed Writing Paper - Childrens' Books - Bill Folds - Pen Desk Sets - Snapshot Albums - Cameras - Luggage - Tie Racks
Costume Jewellery - China and Glassware - Etc.
DUNCAN'S Store
PHONE 56 WINCHESTER

Public Invited To Attend

Winchester Public School's new $80,000 wing, which went into operation in September, will be officially opened to-night (Thursday) at special ceremonies at the school. Dr. W. K. F. Kendrick, principal of Ottawa Teachers' College, will declare the school officially open in behalf of the Hon. William Davis, Minister of Education for the province of Ontario. The public is cordially invited to attend the opening and to inspect the modern premises.

Also present at the ceremony to-night will be The Hon. Fred M. Cass, Attorney General of Ontario, and other dignitaries.

Construction of the new wing began last winter and was completed by early summer of this year by Wiseman and Thompson Construction Company, of Finch. The modern wing, situated in front of the school proper, is of brick and concrete construction and is finished with plaster and pleasing colours in the interior. There are four large, bright classrooms, a principal's office, teachers' room, and two wash rooms in addition to a spacious hallway running down the centre of the building. It is heated entirely by electricity with each room having individual control over the room temperature.

The school will be paid for by Ontario Government grants and through debentures from the Village of Winchester and S. S. No. 3, Winchester Township.

In Hospital

We are sorry to report that Mr. Albert (Abbie) Crawford, of Prescott, formerly of Winchester, is a patient in the Kingston General Hospital. His many friends in the Winchester area will wish him a speedy and complete recovery.

CONGRATULATIONS
to Winchester Public School Board on the official opening of the new four-room wing.
WE ARE PLEASED
to have been the contractors for the installation of all Plumbing and Ventilation in this building.
Clark Hoople Ltd.
PLUMBING - HEATING - SHEET METAL
PHONE 1W - MAXVILLE

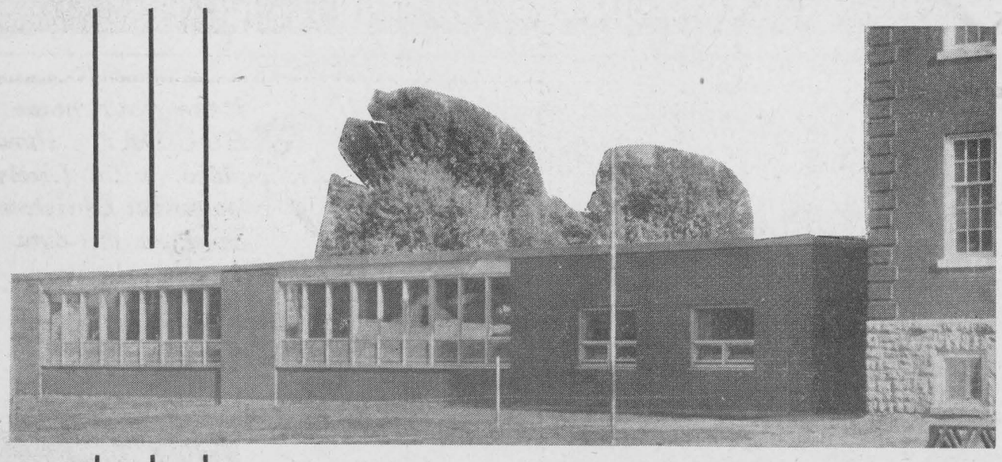

Our firm is pleased to have been THE GENERAL CONTRACTORS for the construction of the new Four-Room Wing to Winchester Public School.

Our Congratulations to the School Board and the Village of Winchester on the Official Opening of this fine new addition.

WISEMAN & THOMPSON
General Contractors
Phone YU 4-2281 - FINCH

BELL LINES
by E. G. Thompson your telephone manager





OUR CHRISTMAS TRIBUTE

At this time of year we like to think in human terms—the love of man for his fellow men . . . the rebirth of hope and the renewal of man's faith in himself. We have seen the machine age grow and develop to the point where some have suggested that machines have become better masters . . . that nowadays machines can serve mankind better than man himself. Indeed, the age of science has advanced so far and so fast that one can scarcely keep abreast of it. We in the telephone company are very much aware of this. We have made tremendous strides in prefecting what we like to call the telephone art. But, in spite of all our up-to-date technology we cannot escape the happy fact that the friendly helpful operator is as indispensible as ever. There are many times when only human understanding and sympathy can provide the service you urgently need. A sudden emergency, the need for a doctor in the night, swift help from the police or fire department, locating a friend in a distant city—these are the times when an unknown, but friendly voice can help you most. No matter how many complex devices the years may bring to improve telephone service there will always be operators to give the one service that no machine can provide —human understanding.

Speaking of Christmas, we would like to take this opportunity to remind everybody about careful driving during the festive season. We at the Bell have a sort of philosophy of the road that we try to encourage our drivers to follow. We call it defensive driving. A defensive driver avoids driving errors himself, is always alert to the behaviour of the cars around him and carefully compensates for road and weather conditions in order to stay alive. At this time of the year, when driving conditions can be hazardous, we think this is a worthwhile philosophy to have.

In the meantime, on behalf of everyone here at the Bell, I would like to extend you a very Merry Christmas and the best in health and happiness for the coming year.

George Thompson



This festive gift folder, with envelope, is free with every Christmas Money Order you buy

Here's one Christmas gift they won't want to exchange!

A gift of cash is always welcome! USE ROYAL BANK MONEY ORDERS to take the guess out of gift-giving! When you send cash you can be sure that relatives and friends, at home or overseas—will buy what they really want. And of course you make your own shopping that much simpler. Money Orders to the exact amounts you require are available in gay Christmas gift folders at your nearest Royal Bank branch.

ROYAL BANK







Santa Claus Day

In the biggest, most colourful parade ever Santa Claus came to town on Saturday and was greeted by thousands of youngsters of all ages. Some of the reasons for the success of the parade are shown in this Photo page of Santa Claus Day in Winchester.

Top left — Santa greets crowding admirers at Community Centre.

Centre left — Miss Grey Cup, Renata Pikelis and manager Roger Garneau of the Ottawa Rough Rider Football Club pose at hospital.

Bottom left — One of the unusual clowns, this one an import from Brockville who works for Ault Milk Products Ltd.

Press Staff Photos

Inside bottom left — The Cancer Society Float with a special message to smokers.

Bottom centre — Mr. and Mrs. Santa Claus are greeted by Chamber of Commerce President Les MacDonald.

Bottom centre, top photo — Santa's helicopter about to land at High School campus.

Top right — Miss Grey Cup signs autographs at Community Centre with the assistance of "General" Ken Grant of Radio Station CFRA.

Bottom right — A bunch of the boys, in a variety of crazy costumes, goat et al, pose in front of their 1929 Buick which made the distance in the parade.





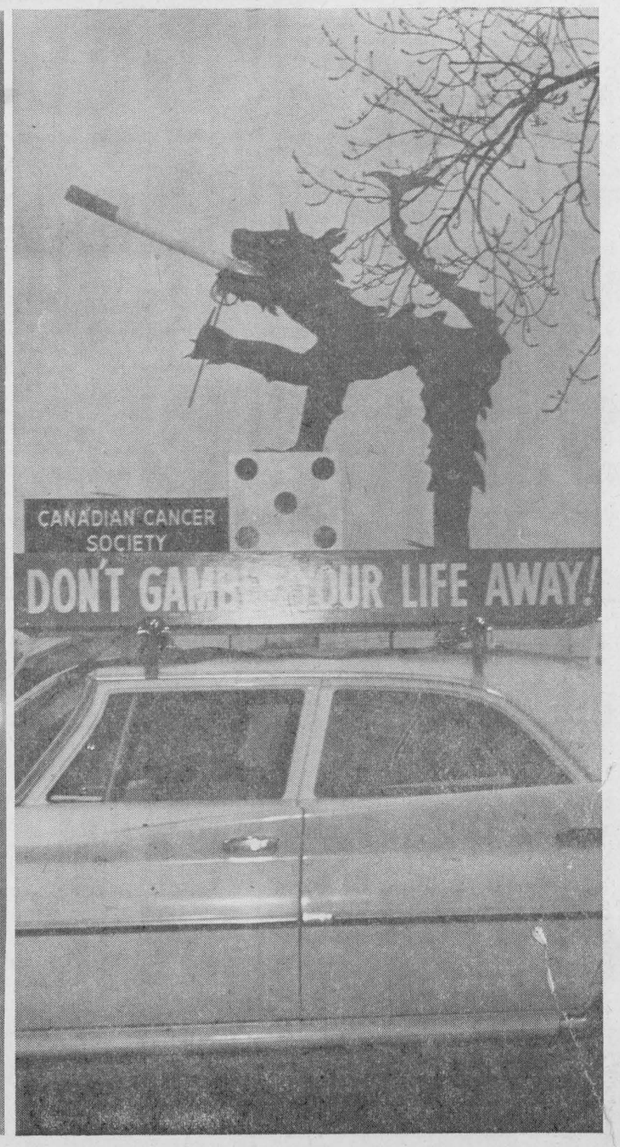





—Photo by Smith



Make your home a HOLIDAY showplace with Lively, Colourful Christmas paste-on cut-outs.

Use on plywood backing for Lawn or Rooftop decoration.

COME IN TODAY - DON'T DELAY

Numerous Choices

Only 98c each

H. S. Lannin
LIMITED
LUMBER MANUFACTURERS
MILLWORK, BUILDER'S SUPPLIES
WINCHESTER PHONE 48

Geggie's Hardware
Robert Geggie, Prop.
PHONE 109 - WINCHESTER

YOUR Headquarters For Christmas Shopping . . .



Toys of all types; Story Books; Games: Hockey, Crokinole Checkers; Painting Sets; Dolls; Cars; Trucks; Christmas Trees; Tree Stands, etc.

GIFTS For All The Family . . .

Toasters; Steam Irons; Tea Kettles; Clothes Hampers; Chrome Bread Boxes; Cookie Jars; Vacuum Cleaners; Moffat Electric Ranges; G.E. Automatic Washers and Dryers; G.E. Refrigerators; Bathroom Scales; Black and Decker Drills and Saws; all types of Tools; Transistor and Electric Radios; TV Table Sets, and many other lovely gift items.

"HYDRO SUNSHINE DEAL"—Get an Electric Blanket with the purchase of an Electric Clothes Dryer—offer good 'til Dec. 15th.

Shop at home—at your friendly Hardware

Especially For Women

Hospital Auxiliary Shows $8700 Balance

The December meeting of Winchester District Memorial Hospital Auxiliary was well attended last Thursday when 43 members from nine units answered roll call. Mrs. J. D. Campbell, president, opened the meeting with the Auxiliary prayer.

The treasurer's report for November showed receipts of $318.96 and disbursements amounting to $500.20. This leaves a balance of $8,776.01 in the bank. The Memorial Fund is $776.53.

Miss B. Legris, R.N., gave the hospital report showing 256 admissions in November, 259 discharges, 159 outpatients, 18 inpatients. She brought a request from the Medical Staff for a Hyfrecator instrument which was needed. Williamsburg unit will make this purchase.

The Auxiliary will again provide soft drinks and candy to the Hospital Staff Christmas Party. The Metcalfe Lions Club has very kindly offered to supply a tree for the outside of the hospital, and will also provide one for the rear of the hospital for the benefit of the patients. The Auxiliary will decorate these trees and will also place decorated trees in the wards and waiting room.

The C.G.I.T. from Winchester and Vernon are donating their time this Christmas for the hospital and will make favours for patients' trays and render Christmas carols.

The Auxiliary is grateful to the ladies of the Metcalfe United Church Circle for donating a number of articles for the showcase.

A plaque has been placed on the stretcher given some time ago by the Mountain and Vancamp unit.

Following adjournment, Chesterville Unit conducted a draw on a quilt, the lucky winner being Mrs. E. Offord, of Thornbury, Ontario.

BIRTHS

Following is the list of births at the Winchester District Memorial Hospital during the past week:

On Wednesday, Dec. 5th, 1962, to Mr. and Mrs. Earl Larmour, Kemptville, R. R. 3, a daughter (stillborn).

On Wednesday, Dec. 5th, 1962, to Mr. and Mrs. Wallace W. Fisher, of Metcalfe, a son.

On Thursday, Dec. 6th, 1962, to Mr. and Mrs. Franklin Salter, Inkerman, R. R., a daughter.

On Friday, Dec. 7th, 1962, to Mr. and Mrs. Adrian VanBreugel, Morewood, a daughter (stillborn).

On Saturday, Dec. 8th, 1962, to Mr. and Mrs. Murray Summers, of Winchester, a son.

On Sunday, Dec. 9th, 1962, to Mr. and Mrs. Arthur Ranger, of Crysler, a son.

Mr. and Mrs. Ray Irven Honoured On 25th Wedding Anniversary

Mr. and Mrs. Ray Irven, R. R. 3, Winchester, were pleasantly surprised last Friday evening when neighbours and relatives gathered at their home to join with them in the celegration of their 25th Wedding Anniversary. Following a presentation of flowers and miscellaneous gifts, a social hour was enjoyed.

On Thursday evening, Mr. and Mrs. Irven were guests of honour at the home of Mr. and Mrs. Thos. Holmes, Mountain, when the members of the Sunday School, Wesleyan Methodist Church, Winchester, gathered to present them with a gift and flowers. A sing-song was enjoyed and refreshments served.

Among the many messages of congratulations and gifts which Mr. and Mrs. Irven received was a gift of flowers from the Wesleyan Church.

Mr. and Mrs. Irven (nee Helen Cleland) were married at the bride's home, South Mountain, on December 11, 1937. They have one daughter, Alice, in nurses' training at Cornwall General Hospital.

57th Anniversary

Mr. and Mrs. Arnold Hutt, of Winchester, quietly observed their 57th Wedding Anniversary at their home last Wednesday. Mr. and Mrs. Hutt were married at Inkerman on December 12th, 1905.

Vernon News . . .

C. G. I. T. Meeting

The December meeting of Vernon C. G. I. T. was held last Friday at the home of Mrs. Roy Porteous and opened with the Purpose. The worship service was conducted by Joan Ibbetson and Carolyn Lewis.

During the business period plans were completed for the Christmas Party to be held December 14th at the home of Mrs. Gordon Reoch.

DEATH NOTICE

SULLIVAN—In Florida on Monday, December 10th, 1962, Harold Sullivan, formerly of Russell, Ontario and Mansonville, Quebec, in his 60th year. Husband of the late Bessie Oliver and beloved son of Mrs. Elmer Baker, London, Ontario, brother of (Mabel), widow of James Gibb, Winchester, by first marriage and wife of Ed. O'Dowd, of London, by second marriage, and Asa, of Russell. The body will rest at the Warner Funeral Home, Russell. Final arangements to be completed.

Legion Auxiliary Enjoys Supper

With seventeen members present, the Winchester Legion Ladies' Auxiliary enjoyed a delicious turkey supper, catered to by the ladies of the Orange Lodge.

Mrs. Lyall Levere won the draw on the Christmas cake, sponsored by the Auxiliary. Betty Cooke was the winner of the hurricane lamp donated by Ruby Bilow.

The social committee for January consists of: Ethel Alexander, Marg. Alexander and Dru Blackler. Christmas gifts were exchanged, and games were enjoyed by all. Each member will bring a friend, and gifts will be exchanged.

Grace Cameron was elected press reporter for the group. Theresa Vogel led the girls in a game. Lunch was served by Bonnie McNaughton and Wanda Mattice, and the meeting closed with Taps.

Presbyterian WMS Ladies' Aid Hold Joint Meeting

The December meeting of the combined W. M. S. and Ladies' Aid was held at the home of Mrs. Stuart Dalgleish. Mrs. Ian Crerar led the devotions for the W. M. S. with a Scirpture reading. A meditation, "A Christmas Vision, and a prayer followed. Mrs. H. Lee provided an interesting program consisting of three readings, "The Shepherd Who Would Not Go," "The Open Door,' 'and "Why I Did Not Pray."

The nominating committee brought in the following slate of officers:

President, Mrs. Leonard Cameron; vice president, Mrs. Wm. Dow; recording secretary, Mrs. Alex Campbell; treasurer, Mrs. Ken. Dow; expense fund treasurer, Mrs. L. McDiarmid; life membership, Mrs. Bruce Dow; literature and corresponding secretary, Mrs. Stewart Fisher; organist, Mrs. Audrey Stewart; welcome and welfare, and home helpers, Mrs. Wilbert Duncan; press reporter, Mrs. Donald Duncan.

Hallville U. C. W. Christmas Meeting

Hallville United Church Women held their Christmas meeting recently at the home of Mrs. Lyall Allen, who had her home tastefully decorated for the season.

Convener for the evening was Mrs. Mel. Christie whose theme was "Where will you be for Christmas?"

Mrs. Fenton Hyndman, president, presided over the business period, and an election was held to choose a new slate of officers for the coming year. Chairman for the election was Mrs. T. M. Maxwell, assisted by Mrs. Frank Milne.

The craft committee had Miss Jean Allen demonstrate how to make beautiful Christmas candles.

Before the meeting ended Mrs. Santa Claus (alias Mrs. Don Erwin) arrived and distributed the bright gift packages.

Refreshments were served.

District Couple Marks 46th Anniversary

Mr. and Mrs. Willis Casselman will quietly observe their 46th Wedding Anniversary to-day (Thursday) at their home, R. R. 1, Winchester. They were married on December 13th, 1916, at Morrisburg, Ontario.

Mr. and Mrs. Casselman have nine children: Myles, residing at Morewood; Dalton, of Chesterville; Lorne, Winchester; Wellington, of Kars; Mrs. Alfred Ciavaglia (Muriel) and Mrs. Mason McClelland (Lila) of Ottawa; Mrs. Charles Pitcher (Avis), Morristown, N. Y.; Mrs. Robert Barclay (Mourine), of Madrid, N. Y., and Mrs. Edward Spilman (Emily), of Bombay, N. Y.

They have 23 grandchildren.

Miss Myrna Becksted, of Williamsburg, spent the week-end in Chesterville with Mr. and Mrs. Gary Price and Kelly.

Mrs. Alan Cameron opened the Ladies' Aid meeting with a reading called "'What Christmas Really Means." During the business period it was decided to begin an organ fund. The following slate of officers was brought in by the nominating committee:

President, Mrs. Alan Cameron; vice president, Mrs. Chas. Wallace; secretary, Mrs. Ray Longstreet; treasurer, Mrs. Wm. Dow; convener of Catering, Mrs. Stuart Dalgleish.

Visit ELLIOTT'S
EXCITING STORE
New Merchandise Daily

PLAIN CORDUROY	$1.49 Yd.
DOTTED MARQUISETTE CURTAINS	$3.29 pr.
DACRON CURTAINS	$4.99 pr.
GIRLS' STRETCH SLIMS	$5.95 pr.
LADIES' STRETCH SLIMS	$6.95 pr.
GIRLS' BAN LON SWEATERS	$3.39 and $3.98
LADIES' BAN LON SWEATERS	$3.99 and $4.99
SPECIAL—Youths' & Men's Orlon Sweater Coats	$3.88
SONY TRANSISTOR RADIOS	$32.95 and up

NEW WALLPAPER SELECTIONS — Just Arrived!

HAND FASHIONED APRONS by Mrs. P. Durant.
Come in and see the many designs.

G. E. ELLIOTT
FORMERLY BLACKLER HARDWARE
Phone 257 - WINCHESTER

IGA

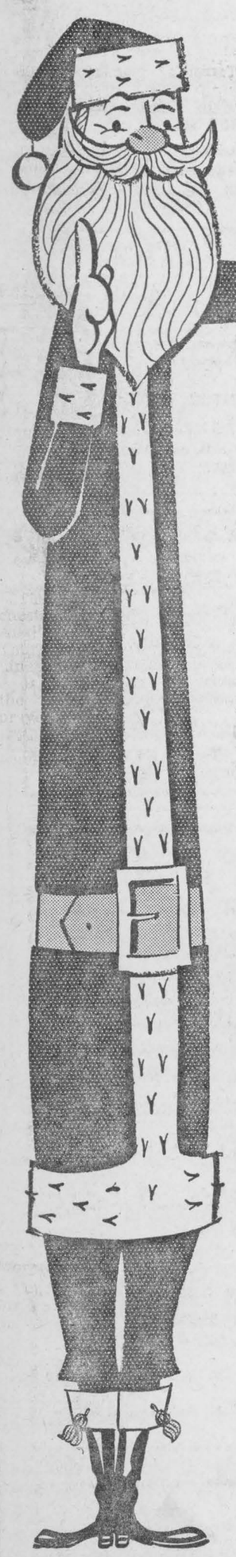

Big Savings on Christmas TOYS

MR. & MRS. POTATO HEAD
The Educational Toy with a personality that transforms ordinary fruits and vegetables into 1,001 lifetime characters. Gives hours of creative play. 2.49

SNO-CONE MACHINE
A sturdy plastic Sno-man that shaves ice cubes into pure white snow. Then make delicious fruit syrup. Complete with cups and syrups.
each $4.98

The New Game BRIDG-IT
A PROVEN BEST SELLER RECOMMENDED FOR THE ENTIRE FAMILY.
EACH ONLY $2.49

MR. POTATO HEAD each $1.29
MRS. POTATO HEAD each $1.29

LITTLE RED SPINNING WHEEL
LITTLE GIRLS CAN MAKE HATS, BAGS, POT HOLDERS, RUGS, ETC. COMPLETE WITH PACKAGE OF WOOL, 2 NEEDLES AND 3 SPINNING HEADS $7.49

24" LONG POLYTHENE
TRACTOR and TRAILER $2.49
WELLS FARGO EXPRESS each $1.59
Complete with 4 Cars — POLYTHENE
AUTO TRANSPORT each $2.49

FASCINATION
The Electric Maze Game
It takes skill! It takes action! It's spellbinding English and French instructions.
each only $3.79

Navy Blinker CODE-LITE
includes two signal lites with camera style shutters, with finger trigger. Code embossed on the back of each light. Batteries not included.
each only $3.79

IGA



For A Really Good Coffee
Buy IGA's Exclusive Quality Brands

SUNNY MORN COFFEE 1-lb. bag 55c
ROYAL GUEST COFFEE 1-lb. bag 63c



IGA INSTANT COFFEE 6-oz. jar 69c

TOP VALU CHEESE SPREAD 16-oz. jar 59c
IGA WHITE OR BROWN SLICED BREAD 20-oz. loaf 20c
OAK LEAF CHOICE TOMATOES 28-oz. tin 19c
GREEN GIANT FANCY PEAS 2 15-oz. tins 33c

AVAILABLE THIS WEEK!
"ROYAL" BAR TUMBLERS
PERFECT FOR THOSE HOLIDAY PARTIES
2 6½-oz. size FOR 33c

FROZEN FOOD FEATURES!
GREEN GIANT NIBLET CORN 2-lb. bag 45c
GREEN GIANT GREEN PEAS 2-lb. bag 49c
SUNKIST Orange Juice Bars pkg. 53c
BANQUET DINNERS Chicken Turkey Beef 11-oz. pkg. 59c
MARGENE MARGARINE 4 1-lb. pkgs. $1

KENT FANCY FRUIT COCKTAIL 28-oz. tin 39c
KADANA TEA BAGS pkg. of 90 69c
TENDERFLAKE PURE LARD 2 1-lb. pkg. 39c
ALCAN ALUMINUM FOIL WRAP 12" wide 25-ft. roll 29c

PORK SALE!
FRESH, WHOLE — SHANKLESS PICNIC STYLE SHOULDER
ROAST PORK 39c lb
LEAN & MEATY Pork Shoulder STEAKS lb. 57c
PURE MINCED PORK lb. 59c
ALPINE BEEF STEAKETTES lb. 53c
TABLERITE (1-lb. pkg.) SKINLESS WIENERS ea. 45c
GRADE "A" OVEN READY YOUNG TOM Turkeys lb. 41c
20 LBS. and UP

MAPLE LEAF MINCEMEAT 28-oz. tin 45c
YORK PICKLES SWEET MIXED, BREAD & BUTTER or SWEET GREEN or CORN RELISH 4 16-oz. jars $1
KRAFT MIRACLE WHIP Salad Dressing 32-oz. jar 59c
25 Extra Free Gold Bond Stamps with the purchase of every 16-oz.
KERR'S After Dinner Mints for 39c
PATTERSON'S MARASCHINO RED CHERRIES 10-oz. pkg. 59c
100 Gold Bond Stamps with Family Size Listerine TOOTHPASTE 89c
100 Gold Bond Stamps with BRYLCREEM, king size 88c
150 Gold Bond Stamps with pkg. of 24 DRISTAN TABLETS 1.25
100 Gold Bond Stamps with 2-oz. Size Helene Curtis SAUVE 69c

IMPORTED JAPANESE Mandarin Oranges APPROX. 12½-lb. BOX 1.99
FLORIDA MARSH SEEDLESS WHITE GRAPEFRUIT 5 SIZE 96's FOR 39c
NEW CROP CALIFORNIA Navel ORANGES SIZE 138's DOZ. 49c

CANADA FANCY RED McINTOSH APPLES 5-lb. bag 39c
OCEAN SPRAY FRESH Cranberries 1-lb. box 33c
CALIFORNIA NO. 1 GREEN PASCAL CELERY 2 size 36's for 29c
B. C. EXTRA FANCY Anjou Pears 6 size 135's for 39c

PORTEOUS' IGA VERNON — WINCHESTER IGA LEN STECK — BARCLAY'S IGA WILLIAMSBURG

Cards Of Thanks . . .

CARD OF THANKS — We would like to take this opportunity to thank our friends, neighbours and relatives, the Wesleyan Church and Sunday School Class for their lovely cards, flowers and gifts to us on the 25th anniversary of our wedding.—Ray and Helen Irven.

CARD OF THANKS—I would like to thank all my friends, neighbours and relatives for cards, flowers and personal visits while I was a patient in the Winchester District Memorial Hospital. Special thanks to Dr. Robertson, Dr. Rosenquist and the nursing staff.
—George Larsen

CARD OF THANKS—I wish to express my sincere thanks to all those who remembered me with calls, cards, treats, gifts and flowers while I was a patient in the Winchester Hospital and since returning home. Special thanks to the Elma 4-H Club, Elma W. I., Dr. Duane Justus and the entire staff of the Winchester Memorial Hospital.—Mrs. Harold McIntosh.
31p

CARD OF THANKS—Words are inadequate in our expression of sincere thanks to members of the Winchester Cancer Society for the great and volunteer service they gave us during the illness of our beloved wife and mother, Mrs. Gladys Beardsall. The time spent in preparing dressings, the calls made and the general desire to help and be kind by the volunteer workers will always be remembered by us. As we have learned first hand, this is a fine organization doing an excellent job to assist others. We can only urge everyone to support the Cancer Society at all times. Once again our humble thanks to all.
31p —Al. Beardsall and family.

RUST CRAFT
Christmas Cards
now on display
BOXED or SINGLE
for every member of the family
— ALSO —
A Large Assortment Of
CHRISTMAS WRAPPED
Chocolates
to suit every taste !

FLORA'S
Lunch and Bowling Alley
Jean and Dalton Kenney
PROPRIETORS
PHONE 444 - WINCHESTER

PROFESSIONAL DIRECTORY

CASS & CASS
LAW OFFICES
Winchester, Phone 11.
Chesterville: Ph. HIllcrest 8-2735
Bank of Nova Scotia Block.

GRAHAM L. CASSELMAN, C,L.U.
Crown Life Insurance
Group Insurance - Pension Plans
Phone 346 W 5 - Winchester

H. E. BICCUM
District Representative for North American Life Insurance Co.
A complete Insurance Service for all lines of Fire and Casualty Insurance, including Hospitalization. Also Real Estate Broker. Telephone 311, Winchester.

LADIES' AUXILIARY
Canadian Legion, B.E.S.L.
Branch 108, Winchester
Meets the Fourth Thursday of each month at 8.00 p.m. in the Legion Hall, Winchester. All eligible women are welcome.
MRS. RUBY LANNIN, Pres.
MRS. NORMA CASSELMAN, Sec.

CANADIAN LEGION
B. E. S. L.
Branch 108, Winchester
Meets on the First Monday of each month in Legion Hall, Winchester.
All War Veterans Welcome
BASIL DAWLEY, President
LEROY STRADER, Sec'y.

OPPORTUNITY TO INVEST IN CANADA'S FUTURE
Savings and Investment Corp.
Mutual Fund of Canada Ltd.
Savings Investment Trust Co.
PETER WARKENTIN
Division Manager
R. R. 2, WILLIAMSBURG

HAROLD D. POAPST
District Representative for North American Life Insurance Co.
Complete Insurance Service
Automobile - Fire - Wind - Etc.
Real Estate Broker
Phone 446 - Winchester

S. EARL FREELAND, C.L.U.
The Manufacturers' Life Insurance Company
Suite 403, Victoria Building
140 Wellington St. — OTTAWA
Telephones: Office CE 2-3507
Res. Winchester 292

ATTENTION, CAR BUYERS!
Our Low Cost Financing and Insurance Plan will help you make a better deal. Before you buy talk it over with us!
H. E. BICCUM
Insurance and Real Estate
Phone 311 - Winchester

MONUMENTS
L. D. Wells & Sons
Formerly C. C. Stubbs & Co.
MONUMENTS and CEMETERY LETTERING
on No. 2 Highway opposite the New Union Cemetery
PHONE KEystone 4-2255
ROSS McCONNELL Representative
WINCHESTER, Phone 264
"The Most Modern Shop In Eastern Ontario"

LIFE INSURANCE
District Representatives of the Mutual Life Assurance Company of Canada; Lyall M. Crowder, South Mountain, Telephone 52; L. Keith Crowder, Brinston, Phone South Mountain 681r13. Office Phone 50.

The Investors Group
Investors Syndicate of Canada Ltd.
Investors Mutual of Canada Ltd.
Investors Growth Fund of Canada Limited
Investors International Mutual Fund Ltd.
Investors Trust Company
WARD GOWLAND
48 Largo Cres. Ottawa 12

HENDERSON LODGE NO. 383
A. F. & A. M., WINCHESTER
Meets in the new Masonic Temple, on the Second Thursday of each month at 8.00 p.m.
Visiting Brethren Welcome
KEITH CARKNER, Wor. Master
DR. W. A. SHERWOOD, Secretary

CROWDER'S INSURANCE AGENCY
All Lines of General Insurance
Office Phone 50
L. M. CROWDER ..... Res. 52
C. H. CROWDER ..... Res. 55
SOUTH MOUNTAIN, ONTARIO

FRASER INSURANCE SERVICE
Bill McVey - Jim McVey
Phone METCALFE 157
Auto - Fire - Farm - Life and Liability

For Cemetery Memorials See
W. J. L. BOYD & SONS
Representing
R. M. Best Granite Co., Kingston
Architects and Craftsmen of Civic and Private Memorials. Church Memorials of Bronze, Marble and Brass
PHONE 325 - WINCHESTER

G. WILLIAM GORRELL
Barrister, Solicitor, Notary Public
PHONES—Office, KIngsdale 3-2922
Res. KIngsdale 3-3195
MORRISBURG - ONTARIO

SUMMERS INSURANCE SERVICE
H. E. Summers - E. R. Summers
TELEPHONE 399
A Complete Insurance Service for all lines of Fire, Casualty and Life Insurance. Also low cost Automobile Financing and Insurance Plan.

ELECTRICAL APPLIANCES
Full line of Beatty and RCA Victor Electrical Appliances including Electric Stoves, Refrigerators and Freezers, Washing Machines, Dryers, Oil Space Heaters, Televison.
ROSS H. BECKSTEAD
Phone KI 3-2103 - Williamsburg

D. HUGH THOMPSON and SON
General Insurance
Telephone KI 3-2287
WILLIAMSBURG, ONTARIO

ROCK OF AGES FAMILY MONUMENTS — Authorized Dealer
"Cemetery Lettering"
Look for this seal. It's your guarantee of permanence.
J. L. KINKAID
Phone KI 3-3184
Morrisburg

ARTHUR A. CRAWLEY & CO.
OTTAWA - MONTREAL - BROCKVILLE - TORONTO
SUDBURY - NORTH BAY - SAULT STE. MARIE
Ottawa Address—132 Lyon Street. Telephone 3-7715

CORNWALL - OTTAWA - MORRISBURG
McLEOD, COMRIE & CO.
CERTIFIED PUBLIC ACCOUNTANTS
Licensed Trustees In Bankruptcy
Tel. WE 2-3613 Cornwall
Tel. KI 3-2922 Morrisburg

LOST • RENT • SELL • BUY • HIRE • TRADE
"YOU'LL FIND IT IN THE WANT ADS!"
FOUND • SERVICE • EMPLOYMENT • PERSONAL

CARDS OF THANKS

CARD OF THANKS—I wish to express my sincere thanks to my neighbours and friends who remembered me while I was a patient in the Winchester Hospital. Special thanks to Dr. Barton and the hospital staff.—Winnie Mulloy.
31p

CARD OF THANKS—I would like to take this opportunity to thank my Winchester friends for their cards, letters and prayers while I was in Kingston General Hospital. They were truly appreciated.—Idena Crawford, 440 James St. W., Prescott. 31p

CARD OF THANKS—We would like to express our sincere thanks to our friends and neighbours of Winchester Springs and Toyes Hill for the gift presented to us at our home. Also to the men who made the collection. It was all appreciated very much. — Vincent and Ruby Steele and family. 31p

CARD OF THANKS—We wish to take this opportunity to express our sincere thanks and appreciation of the gift we received from our Winchester Springs and Toyes Hill friends and neighbours. This token shall ever remain as a symbol of friendship, established throughout the years, and we shall always cherish many pleasant memories of our associations together. Thank you.—Margaret and Ronald Steele.
31p

smart people are **want-ad minded!**

CARDS OF THANKS

CARD OF THANKS—My sincere appreciation to my friends and relatives for the kind remembrances of me while I was a patient in the Winchester Memorial Hospital. Special thanks to Dr. W. M. Byers and the staff at the hospital.—Mrs. Martha Ferguson. 31p

CARD OF THANKS—I wish to express my sincere thanks and appreciation to all my friends and neighbours for their visits, gifts, flowers, letters and cards while I was a patient in the Winchester District Memorial Hospital. Special thanks to Drs. Robertson and Rosenquist, the nursing staff, and those who so kindly and ably assisted with the farm work during my absence. Such kindnesses and neighbourly thoughtfulness will always be remembered.—Weldon Becksted.
31c

CARD OF THANKS—I wish to express my sincere thanks to all those who remembered me with cards, flowers and personal calls while I was a patient in Winchester Memorial Hospital. Special thanks to Dr. Byers, Dr. Howard Justus and the nursing staff, also Rev. Mr. Sutherland. Their kindness was deeply appreciated and will always be remembred.—Mrs. Jennie Christie. 31p

CARD OF THANKS—On David's behalf we would like to say "thank you"' to all the thoughtful people who remembered him with flowers, cards, toys, personal calls and enquiries while he was a patient in Winchester hospital. Special thanks to Dr. Duane Justus, Dr. Barton and the entire nursing staff for their excellent care and kindness. Your personal interest will always be remembered and appreciated.
31p —Don and Lois Baldwin.

FEED NEWS
* * * *
WESTERN OATS
Western Oats (No. 1 Feed) are about the best value of any feed on today's market. These heavy quality Oats have remained reasonable in price and they're good feed in any ration—Poultry, Pigs or Cattle.
Have Oats ground fine for pigs and rolled or ground in poultry or dairy rations.
Add concentrate to balance up with minerals, vitamins and protein.
Grain prices usually go higher after the new year. It will probably pay to use some western oats now and keep local grain for late winter and spring feeding.
Arrange now for December or January delivery.
BEET PULP
Add a few bags of Beet Pulp to each mix of dairy feed.
Beet Pulp gives bulk — it's a good conditioner for young stock and dry cows — it keeps up production in the dairy herd.
Beet Pulp makes a palatable feed too — specially if molasses is added to the ration.
Give us a call — we'll make up any ration you need — the way you want it.
* * * *
Fennell Feed Co. Ltd.
Telephone 134 or 136

Christmas Gift Suggestion
ATLAS SAFETY LANTERNS
—FROM—
YOUR IMPERIAL ESSO AGENT
Chas. Anderson
PHONE 67 WINCHESTER

Trimming the tree??
Watch out !
Your bank account could take a trimming at the same time if you aren't careful!
If a deep gash from the axe or saw . . . or a fall from a makeshift ladder incapacitated you for a while . . .
. . . there would be extra medical bills to pay
. . . the regular expenses would go on
AND, if you are a farmer you might have to pay someone else to do the chores for a while.
YOU
can help protect yourself against the pain of an accident by being careful
CIA INSURANCE
can help you protect yourself against the costs of an accident or sickness.
For information about
CIA's ACCIDENT AND SICKNESS INSURANCE
Call:
Lorne Mellan
BRINSTON Ph. S.M. 651R3
Wilbert D. Duncan
VERNON Ph. Met. 16-31
John Barrett
WINCHESTER Ph. 795W3
CIA CO-OPERATORS INSURANCE ASSOCIATION

GOOD STOCK OF . . .
RECORDS
BUY NOW FOR CHRISTMAS
RCA 4-Speed Record Players from $24.95
THOMPSON'S RECORD BAR
Phone KI 3-3172
MORRISBURG

Heating Specials
— AT —
DOCKSTEADER BROS. LTD.
—ALL STEEL, used, forced-air, oil fired furnaces, selling with new furnace guarantees.
—Second Hand Space Heaters
—Floor Furnace, one year old
—One Good Cook Stove
—"Hot Rod" 54 Ford Panel Truck
Open Evenings until 9 p.m.
" Phone 440 "
WINCHESTER, Highway 31
Visit our Restaurant — White Rose Service Station

CLASSIFIED ADVERTISING RATE

For Sale, Wanted, Lost and Found Advts., not over 25 words, 75 cents for the first insertion and 50 cents for each subsequent insertion. Cards of Thanks, $1.00 minimum. In Memoriams, $1.00 with four-line verse, 25c for each extra 4 lines of verse. Advts. for this column are inserted on a **Cash Basis** only. They will not be accepted over the phone or by mail unless the party has an open account with us, or unless the cash accompanies the order.

FOR SALE

FOR SALE—2000 bales of good hay. Apply to Lorne Acres, Phone 463, Winchester. 31-32p

FOR SALE — Christmas Trees, Scotch Pine, Balsam and Spruce, now available. B. Hodgson, Phone 164R, Winchester. 30-32p

FOR SALE—John Deere Toys for little boys, tractors, balers, spreaders, wagons, plows, grain drills, etc. at J. L. Belway's, Phone 66R, Winchester. 30-31p

FOR SAE IN STOCK—New Pioneer, Remington and Lombard Saws. New chains for most late model saws. New Pioneer Saw parts, files, plugs and oil.—CHRISTMAS SPECIAL—New Pioneer 20" bar and chain $27.00.—Recently sawed lumber in stock: 8000 ft. 1" soft maple and elm; 4000 ft. 2"x4"x6"x 8" up to 18' lengths, price $40-$60 per M; 1500 ft. and over delivered free. 60 cedar poles 16'-28' long. Cedar posts for spring delivery. Apply to Weldon Beckstead, RR2, Williamsburg, Ont., Phone KI3-2402 31c

CARDS OF THANKS

TO THE ELECTORS OF THE TOWNSHIP OF MOUNTAIN

I appreciate the confidence you have placed in me in electing me School Trustee for 1963 and 1964. Please accept my sincere thanks.
31c RALPH SHAW

TO THE ELECTORS OF THE TOWNSHIP OF MOUNTAIN

I wish to thank the ratepayers of Mountain Township for the satisfying support given me in every poll at the December 3 election for Council.
Wishing you all a Merry Christmas and a Happy New Year.
31p CLARK A. MURDOCK

TO THE ELECTORS OF THE VILLAGE OF WINCHESTER

Although I was an unsuccessful candidate in the December 3rd election, I wish to take this opportunity to thank all those who supported me and to congratulate the successful candidates.
Season's Greetings to all!
31c HARRY KEYES

TO THE ELECTORS OF THE TOWNSHIP OF MATILDA

A sincere "thank you" to all who supported me at the recent election. As a member of your Public School Board I will endeavour to serve you and our fine township at all times with integrity and efficiency.
Warmest greetings of the Yuletide Season to all.
31c BRUCE M. BARKLEY

Full Line Of . . .
CHOCOLATES - COOKIES
TOYS - NOVELTIES
Cash in empty bottles for soft drinks
—Open Until 1:00 p.m.—
Lougheed's Lunch
VERNON ONT.

FOR SALE

FOR SALE—1 Rogers Magestic 21" TV with swivel base, real good, $95.00 — 1-5 h.p. Electric Motor, nearly new, 550 volts, $95.00. — 1 Wood Working combination 8 inch planner and 10 inch rip saw, 22inch band saw and shaper — 1 Hide-away bed, $258.00 new asking $95.00 —1 Turning Lathe, steel or wood, 6 ft. long, $95.00. Apply to J. L. Belway, Phone 66R, Winchester. 30-31p

IN MEMORIAMS

JOHNSTON—In loving memory of a dear mother and father, Mrs. Wilbert Johnston who passed away January 29, 1958, and Mr. Wilbert Johnston, who passed away December 12th, 1959.

I had a mother and dad I was proud to own,
How much I miss them will never be known;
The heartaches in this world are many,
But to lose my dear ones was the greatest of any.

31p —Mrs. Fred Robinson

STRAYED

STRAYED—From pasture, 1 Ayrshire and 1 Holstein Heifer. Call Gerald Dain, Phone 770J5 Winchester. 30-31p

LOST

LOST—A long brown wallet complete with chain, in Winchester Springs, Straders Hill or Williamsburg area, no identification papers, considerable amount of money enclosed. Reward. contact Lyall Strader, Williamsburg, Phone KI-3-2616. 31-32c

TENDERS

TENDERS WANTED

Sealed tenders will be received by the undersigned up to 6 p.m., December 10th, 1962, to supply the Winchester Township School Area the following amounts of fuel in the year 1963:

5,000 gallons furnace oil
3,500 gallons stove oil.

Information as to delivery to schools in the area may be obtained from the Secretary. The lowest or any tender not necessarily accepted.

Winchester Twp. School Area,
GLENN MacGREGOR,
Secretary-Treasurer,
Winchester Township School Area,
Crysler, Ontario. 30c

TENDERS WANTED

Sealed tenders will be received by the undersigned up to 6 p.m., December 13th, 1962, to supply the Township of Winchester the following amounts of fuel for the year 1963:

5,000 gallons Diesel Fuel
3,500 gallons furnace oil
750 gallons stove oil.

All deliveries to the Winchester Township garage. The lowest or any tender not necessarily accepted.

GLENN MacGREGOR, Clerk,
Township of Winchester,
Morewood, Ontario. 30-31c

Tax Notice

RE TOWNSHIP OF WINCHESTER

The date on which 1962 taxes in the Township of Winchester become due has been postponed to December 28th, 1962. After that date a 3% Penalty will be added to all 1962 taxes remaining unpaid.

GLENN MacGREGOR, Treas.
30-31c Township of Winchester.

3 OK Reasons . . .
Why Our Salesmen Would Like To See You

1960	FORD Fairlane 500 4-door, white, 6 cyl., automatic, real sharp	$1650
1959	OLDSMOBILE Super, 88 4-door, in Gothic Gold, V8, Hydromatic, Power Brakes, Radio, Washers. Big car value at a medium price.	$1650
1960	RENAULT DAULPHINE 4-door, wine and white. The greatest in gas economy.	$400

CONTACT OUR SALESMEN—Gerald Templeton, Kemptville; Eric MacDonald, Metcalfe, Phone 17R41; L. Cooke, Kars; and Russ Pyper, Manotick Station.

JOHNSTON Motor Sales (Kemptville) LIMITED
Kemptville, Ontario Phone 258-3403

NOTICES

NOTICE

I buy all old Canadian Coins. Highest prices paid.
GLENN LOUGHEED, Vernon, Ont.
31-36c

TO RENT

TO RENT—Heated 6-room apartment over Jo-Anne Shoppe, Winchester. Hot and cold water, phone 10 Winchester. 27tfc

FOR RENT—Heated Apartments, reasonable rent. Adults only.. Apply to Hotel Winchester or Phone 96. 28-31c

FOR RENT—Hot water heated 7-room house and basement, Church St. Winchester, 3-bedrooms with bath, hot and cold water, heat and electric stove supplied. Apply to W. J. L. Boyd, Winchester. 30-31c

TO RENT—In Winchester, brick house, central, oil heat, bathroom, garage, monthly basis, $65.00. Also new two bedroom apartment, furnished, available January 15th. Apply to Harold Lannin, Phone 211J, Winchester. 30-32c

TO RENT—6-room apartment with bath, hot and cold water, completely redecorated. Immediate occupancy. Apply to Doug. Freeland, Phone 230, Winchester. 31-32c

FOR RENT — 2-bedroom bungelow style house in Williamsburg, running water. Apply to Jack Eldridge, Williamsburg. 31c

TO RENT—3-bedroom house, with all modern conveniences, St. Lawrence St. Winchester, Phone 21.

WANTED

WANTED—Man or young boy for farm work. Phone 778J3, Winchester, Ontario. 31p

WANTED — Egg Grader. Good wages, steady job. Apply to Hylo Eggs, Winchester. 31c

WANTED—Egg packers. Steady employment. Apply to Hylo Eggs, Winchester. 31c

MALE HELP WANTED — Active old age pensioner to look after furnace. Free apartment, small wage. Apply to Hotel Winchester, or Phone 96. 30-31c

WANTED TO BUY—Dairy Farm in Winchester vicinity. Well located, good buildings and land preferred. Apply in writing to Box C-65, The Winchester Press. 30-31p

WANTED TO BUY—Antiques, Old Furniture, Cupboards, Bread Boxes, Kitchen Chairs and Rockers, Butter Bowls, Clocks, Guns, China, all kinds of Coal-Oil Lamps, Brass Pots, Sleigh Bells, Ice Cream Parlour Chairs, Stools and Tables. Address all replies to Lawrence Shaver, 121 Adolphus St., Cornwall, or to Box S777, Press Office, Winchester. 6tfc.

PART-TIME SALESMAN

Increase your income $1,500-$2,000 a year selling the famous all Canadian manufactured Maple Leaf Calendar Line and other Specialties to your local business people. Produced and manufactured entirely in Canada by Canada's largest and fastes growing Advertising Specialty House.
We also have openings for several full time salesmen in Ontario.
Commissions paid weekly; profit sharing bonus.
Write giving full background of your selling experience, age and references to:
Sales Manager,
Commonwealth Advertising Co. Limited
Clarkson, Ontario.
Personal interview will be arranged 31c

Real Estate

REPAIR GARAGE and SERVICE STATION in good area town. Has full set of nearly new equipment. New forced air oil furnace. Owner has priced to sell with convenient terms.

HOUSE and five acres of land. Water pressure and hydro installed. School bus passes door. $1,000 handles.

150-ACRE FARM, mostly tillable. Good house, fair barns wtih electricity throughout. Included over 20 cattle, hogs and machinery. $5,000 handles.

Austin Carkner
Real Estate Broker
Phone 298
Winchester
CLAUDE THOMPSON, Salesman
Phone 109 Metcalfe

NOTICES

NOTICE
Applications for Tax Collector
Applications will be received by Dorothy Locke, Dixons Corners, until Wednesday, January 2nd, 1963, for the position of Tax Collector for the Township of Matilda.
31-32c

FARM SERVICE
Under present conditions we are unable to pay for sick or dead cows or horses. If we can be of service to you, please call collect, South Mountain 623 R 15.
LICENSE 188C62
P.C.V. License also.
C. F. WOODS
Mountain, Ontario

REMOVAL SERVICE
We are licensed to remove your dead or crippled farm animals for sanitary disposal in an inspected rendering plant.
FREE REMOVAL
Phone: WEllington 2-6821 or Winchester 114
ST. LAWRENCE RENDERING COMPANY LTD., CORNWALL
License No. 145-C-62

FARM SERVICE
Under present conditions we are unable to pay for sick or dead cows and horses.
For prompt service, phone collect to . . .
HERB LOUCKS
347 W 2 - Winchester
(Licence 192 C 62)

PERSONAL — Hygienic Supplies (Rubber Goods) mailed postpaid in plain, sealed envelopes with price list. Six samples, 25c; 24 samples, $1.00. Mail-Order Dept. M-57, Nov. Rubber Co., Box 91, Hamilton, Ontario.

NOTICE
If you are planning in going into Bulk Milk, it could pay you to consult us.
Bulk Tanks as low as $913.00 and up.
Spray Can Coolers as low as $439.00 and up.
DELBERT MacMILLAN
Surge Sales & Service
Phone 762 Box 127 Winchester
28-31c

NOTICE

Beef Killing	$3.00 plus hide
Hogs	under 200 lbs. $3.00
Hogs	over 200 lbs. $5.00
Hickery Bacon Cure	10c lb.
Cut, Wrapped, Frozen	3c lb.
Hamburg made	5c lb.

Beef By The Quarter For Sale
WANTED — Beef Hides
John Blom
Meats and Lockers
Phone 666R3 MOUNTAIN

FARMERS !
could you use
MORE COWS ?
We are ready to sell you cows on time:
- No Down Payment
- Three years to pay on monthly payments.

For further information see
E. A. DIGNARD
Phone 161 J 4
WINCHESTER, ONT.

WE'RE OPEN ALL DAY SUNDAY !
- Full Beverage License
- Delicious Food
- Entertainment
- Reasonable Prices
- Canadian Money at Par
- Special Week-end Rates.

HOTEL McCONVILLE
Ogdensburg, New York.

SMITH'S Photo Studio
- PORTRAITS
- GROUPS
- WEDDINGS
- COMMERCIAL

We specialize in . . .
Children's Photographs
62 Kyle Dr. - Ph. KI 3-2873
Morrisburg

Holmes Livestock Exchange Ltd.
Owned and Operated by C. Irwin Holmes
Commission Sales Every Tuesday
SPRINGERS AND MILK COWS SALE — Starts at 2.00 p.m.
CALVES, PIGS and BEEF SALE — from 6.00 p.m.
MAHLON ZERON, Auctioneer.
Good Restaurant Facilities
Business 381
For Further Information Call
Residence 150 J 2
DON'T FORGET—THE 18th EASTERN ONTARIO PURE PRED HOLSTEIN SALE THIS FRIDAY, DECEMMBER 14th, at 1 p.m. AT HOLMES LIVESTOCK EXCHANGE LTD., WINCHESTER.

News From Mountain and District

Mountain

The sympathy of the community is extended to Mr. Wilfred McNair and family on the death of his wife in the Civic Hospital on Thursday.

Mrs. James Thompson, of Herschel, Sask., is visiting at the home of Mrs. Wm. Allen.

The last demonstration of the W. I. Meat Course, conducted by Mrs. Fenton Hyndman and Mrs. Allen Kerr, was held on Monday. The ladies met at Mr. Blom's butcher shop where he demonstrated various cuts of meat, which was greatly appreciated. Afterwards the members met at the home of Mrs. Wm. Clark where the course was finished. A vote of thanks was given to the demonstrators and to Mrs. Clark for the use of her home.

Mr. and Mrs. Benson George, of Winchester, and Mr. and Mrs. Dan Shaver, of Kemptville, were callers at the home of Mr. and Mrs. T. Dougall on Sunday.

Miss Carol Imrie, of Kingston, spent the week-end at the home of her parents, Mr. and Mrs. Jud Imrie.

Mr. Ralph Shaw and Jim had dinner on Wednesday with Mrs. Shaw and Mrs. Christie.

Mr. and Mrs. Donald McLaren, of Russell, visited her mother, Mrs. Gordon Robinson, on Sunday.

Mrs. Wm. Allen spent a few days last week visiting Mr. and Mrs. Byron Martin.

Mrs. Carl Simms and Mrs. Lanson Hyndman spent Friday in Ottawa.

Congratulations to Mr. and Mrs. Wm. Gibson on the birth of a son in Kemptville Hospital on Firday.

Miss Mary Shaw, Kingston, called on Mrs. Shaw and Mrs. Christie on Sunday.

Vancamp

Miss Mae Walter, of Ottawa, spent Wednesday at her home with her sister, Miss Ellen Walter.

The U. C. W. met at the home of Mrs. Lorne Crowder on Wednesday evening.

Mrs. Ray Guy had a birthday party on Wednesday evening for Carole. All her little friends attended.

Sorry to hear Mrs. Ian Reid suffered a severe leg sprain last Friday while at school.

Congratulations to Mr. and Mrs. Murray Summers on the birth of a son on Saturday, December 8th, at the Winchester Memorial Hospital.

Mrs. Lyal Levere, Shirley and Allan, and Mr. Grant McIntosh, of Winchester, visited with Mr. and Mrs. Robert Bellinger on Saturday evening.

Mr. and Mrs. Donald Millar and children, of Winchester, visited at their parental homes on Sunday.

Mr. and Mrs. Percy Bellinger, of Ottawa, spent Sunday afternoon with Mr. Nelson Bellinger.

Mr. Baden Renwick attended the United Co-Op meeting held at Toronto last Wednesday and Thursday.

North Mountain

Mr. and Mrs. George Brown, of Auburn, N. Y., were recent guests of Mr. and Mrs. Roy Madden.

Mrs. W. T. Coleman accompanied Mrs. Thos. Dougall to Ottawa on Tuesday.

Miss Mary Shaw, of Kingston spent the weekend with her parents, Mr. and Mrs. Ralph Shaw, and Jim.

Mr. and Mrs. F. W. Hyndman were Saturday guests of Mr. and Mrs. Bill Hyndman and David, of Bell's Corners.

Mr. Esden Cummings and Mr. and Mrs. F. W. Hyndman were Sunday dinner guests of Mr. and Mrs. Bob McConnell, Kemptville

Mr. and Mrs. Clinton Coleman and family, of Ottawa, were Saturday guests of his parents.

Hulbert

Mr. John McCutcheon, of Ottawa, spent the week-end with Mr. and Mrs. J. W. Flegg.

Mr. and Mrs. Orville Millward, of Morrisburg, visited Mr. and Mrs. Ralph Adams recently.

Mrs. Alex Ross, of Mannville, Alta., spent the week-end at the Mellan home.

Mr. Sam Keyes spent a few days in Toronto last week.

This community extends sympathy to Mrs. Sam Hamilton and Mr. and Mrs. Peter Mansfield, also the sisters of the late Sam Hamilton who passed away suddenly on Sunday at his home in Pleasant Valley.

South Mountain Presbyterian W. M. S. Holds Annual Meeting

The annual meeting of the W. M. S. of South Mountain Presbyterian Church was held at the home of Mr. and Mrs. S. M. Graham with a splendid attendance of members.

Miss Edna Hunter, president, presided, assisted by the secretary, Mrs. Samuel Graham.

Mrs. Wm. Robinson and Mrs. Dwain Graham were in charge of the programme which took the form of the Christmas Worship Service from the Glad Tidings. Roll call was answered by giving a verse of Scripture which contained the word "Holiness."

Annual reports were submitted by the secretary, treasurer, and welcome and welfare.

The officers for last year were re-elected for 1963 as follows:

President, Miss Edna Hunter; 1st vice president, Mrs. Kenneth Thorpe; 2nd vice president, Mrs. Arnold Shaver; secretary, Mrs. S. M. Graham; treasurer, Miss Jennie Cameron; supply secretary, Mrs. Russell Beggs; welcome and welfare, Mrs. Lorne Boyd; pianist, Mrs. Marston Shaver.

The meeting closed with prayer, and a social time followed.

C.W.L. Sponsors Euchre Party

The Catholic Women's League, South Mountain, sponsored a most enjoyable and successful Euchre Party in the Church Hall last Thursday evening. The convener, Mrs. Jack Lewis, had as her assistants, Mrs. Ewan Gannon, Mrs. Dave Kerr, Mrs. Ray Guy, Mrs. St. Pierre and Mrs. J. Moss.

Prizes were won as follows: Ladies, Mrs. J. Moss; gentlemen, Geo. Flannigan; consolations, Mrs. Ewan Gannon and Terry Foley; door prize, Mrs. Arnold Simser.

Lunch was served. The Euchre parties will be resumed after Christmas.

Senior Resident Observes 85th Birthday

Mr. J. B. Barry observed his 85th birthday at his home on Saturday, December 8th.

Mr. Barry is in apparent good health, and up and around each day. "Ben," as he is known by in this village, is well known throughout the community, having been in the store business for a period of 42 years. He was first employed with Martin Kavanaugh for 17 years,. He then bought the large brick structure known years ago as the old hotel and later the Temperance House, where he stocked up with merchandise including dry goods, clothing, groceries, boots, shoes, etc. He retired after serving the public for 25 years, selling out his business to Fred Weagant, who later sold to Lyle Sullivan.

Mr. Barry received many phone calls, gifts, messages of congratulations, and received 192 cards up until Saturday evening. Many of these came from all parts of Ontario.

His pleasant manner won for him many friends who join in wishing him many more happy birthdays.

Mr. Barry and his sister, Miss Maud Barry, reside in the family residence in South Mountain.

Vernon Baptist Sr. Mission Circle

The Vernon Baptist Senior Mission Circle met at the home of Mrs. James Ferguson last Wednesday with 14 ladies present. The president opened the meeting with a hymn, a poem and a prayer.

The devotional, prepared by Mrs. Park, was read by Mrs. Bowen, followed by a Christmas prayer. Several prayers were offered at this time.

The Missionary News was given by several members. Roll call was answered by the names of missionaries in Bolivia.

The corresponding secretary, Mrs. Howard, read a letter from Dr. Johnston in Angola, who appreciates hearing from any of the members, and it was decided to send an air mail letter each month to some missionary who is laboring under difficulties.

The topic, "Rehabilitation in the Maritime Homes for Girls," which have been found to be much more effective than jails, was led by Miss Jessie Robertson, assisted by several other members.

The meeting closed with prayer.

C. W. L. MEETING

The Catholic Women's League of St. Daniel's Roman Catholic Church held its December meeting in the church. Mrs. James Hall, president, convened the meeting.

During the business period plans were made to have treats presented to shut-ins at Christmas time, and also to arrange for flowers to be placed in the church for the Christmas services.

Mrs. Hall, a delegate to the Regional meeting held in Cardinal which was attended by the Diocesan Council, gave a splendid report.

Mrs. McNamee, of Kingston, was guest speaker, and gave an excellent talk on the church work and duties of the Council members.

ED'S TV Service
KEMPTVILLE
- PROMPT EFFICIENT SERVICE
- ALL WORK GUARANTEED
- 16 YEARS EXPERIENCE

PHONE 258-3015

December SPECIALS in USED CARS...

1961 Pontiac Strato Chief, 2 door, Standard
1961 Pontiac Strato Chief 4 door, Automatic
1961 Vauxhall Victor 4 door, Standard
1960 Pontiac Laurentian 4 door, Automatic
1960 Chevrolet Biscayne 4 door, Standard

ONE-OWNER LUXURY CAR
1960 Chrysler-Windsor 4 Door Sedan. Spotless White with Red interior. Many extras.

1959 Chevrolet Bel Air 4 door, Automatic
1959 Pontiac Laurentian 4 door, Standard

SEVERAL 1958 MODELS
Chevrolets - Pontiacs - Chrysler Products
4 Door - Station Wagon - 2 Door

1957 Chevrolet 210 Series 4 door, Automatic
1957 Pontiac Pathfinder 2 door, Standard
1957 Chevrolet 210 Series 2 door, Standard
and MANY OTHERS ALL
Christmas Clean & Ready To Wrap
—AT—
Walter C. MacDonald Motors
WINCHESTER, LIMITED
Telephone 285
Pontiac * Buick * Acadian * Vauxhall * GMC Trucks



THE STATION ON THE CORNER THAT DEALS ON THE SQUARE
LEVERE'S SERVICE STN.
FINA "YOUR CAR'S BEST FRIEND"
PH. 315 WINCHESTER

Plumbing and Heating Service
Complete Line of Bathroom and Kitchen Fixtures.
Findlay Furnaces and Conditioners.
Crane Oil Burners.
Beatty Pumps and Equipment.
Northern Electric Refrigerators and Appliances.
Pressure Systems.
Kitchen Ranges, Heaters, etc.
J. Fader & Son
Phone 60
WINCHESTER - ONTARIO

"HYLO"
Egg Grading Station
L. KAPELLER, Prop.
Winchester, Osgoode and Chesterville
HIGHEST MARKET PRICES
Paid Daily for our City Trade
2 Electric Grading Machines To Assure You Proper Grade
If it is not convenient for you to bring your eggs to our Grading Stations at Winchester or Osgoode you may leave them at any of the following stores where they will be picked up and your returns left twice weekly:
MacPherson's Store, Win. Springs
Miller's Store, Metcalfe
Lewis' Store, Dalmeny
Thomas' Store, Elma

Art and Amy DAYKIN
PHOTOGRAPHY
Weddings
Family Groups
Commercial
OSGOODE - ONTARIO
Phones: Metcafe 61 r 4
North Gower 489-3528

THIS WEEK'S
DIXON ALLIED FOOD
Santa Claus Contest Winner
MRS. WM. HITSMAN
Winchester, Ont.

A. Wahlroth, O. D.
OPTOMETRIST
Permanently located in the Thom Insurance Agency Office
Morrisburg Shopping Centre
Hours: Daily 9.00 to 5.00
Wed. 9.00 to 1.00
Evenings by Appointment
Kingsdale 3-2502

R. Bryson Patterson
OPTOMETRIST
Eyes Examined
Glasses Fitted
Office Hours — 9 - 12 — 1 - 5
(Closed Wednesday)
Prescott Street, KEMPTVILLE
For Appointments Phone 258 - 2274

WANT ACTION? use the WANT ADS

Lucky Winner
at this Week's VICE & CRAIG Lucky Purchase
BERT CASSELMAN
Elma, Ont.



SUNDAY, DECEMBER 16th, 1962

Anglican Church
Rev. W. L. Thomas, Rector
(ADVENT III)
10.00 a.m., Sunday School.
11.00 a.m., Holy Communion.

Baptist Church
WINCHESTER — ORMOND
Rev. Geo. Cawfield, Pastor.
Winchester—Service at 10 a.m., Sunday School, 11 a.m.; Evening Service at 7.30 p.m.
Ormond—Service at 11.30 a.m.; Sunday School, 10.30 a.m.

Presbyterian Church
Rev. Wm. Sutherland, Minister
Worship Service, 11.00 a.m.
Sunday School, 11.30 a.m.

United Church
Rev. A. J. MacDonald, Minister
Worship Service at 10.30 a.m.
Sunday School at 11.30 a.m.
Harmony: Sunday School at 2.00 p.m.; Worship Service at 3 p.m.

Wesleyan Methodist Church
Rev. W. D. Mack, Minister
Sunday School at 9.45 a.m.; Service of Worship at 10.45 a.m. and 7.30 p.m. Prayer and Fellowship Hour on Wednesday at 7.30 p.m. Youths meet on Friday at 7.45 p.m.
Hallville. Sunday School at 2.15 p.m. Afternoon Worship at 3 p.m.

Christian Reformed Church, Williamsburg
Rev. H. Vanderplaat, Minister
(Church of the Back To God Hour Broadcast heard every Sunday at 8 a.m. over CFRA, Ottawa)
Morning Service, 10 a.m., English
Evening Service, 7.30 p.m., Dutch

Winchester Springs United Church
Rev. Ralph Brookson, Minister
Worship Service at 2.30 p.m.
Sunday School at 1.30 p.m.

Winchester Springs Presbyterian Church
Rev. R. Everett Hawkes, Minister
Worship Service at 2.00 p.m.

Wesleyan Methodist Church, Inkerman
Rev. J. H. Weaver, Minister
Sunday School at 10.00 a.m.; Service of Worship, 11.00 a.m. and 7.30 p.m. Prayer and Fellowship Service on Wednesday at 8.00 p.m. Youth Meeting, Friday at 8.00 p.m.

Bethany Chapel Winchester
Every Wednesday evening at 8.00 p.m., a Bible Study Period will be held.
Sunday School, 10 a.m.; Morning Worship, 11 a.m.; Evening Worship at 8.00 p.m.
A friendly welcome awaits you!

BELTONE'S Christmas Gift To You
TWO YEARS supply of hearing aid batteries FREE with the purchase of each new BELTONE during the month of December.
Have you been considering the purchase of a new BELTONE?
Have you been thinking of fitting the other ear?
Here is our Christmas present to you. Imagine FREE batteries for two whole years.
DON'T MISS THIS OPPORTUNITY OF A LIFETIME!
Hurry and get your order in NOW so you will have your new BELTONE in time for Christmas.
Come see us, phone or write to-day. This offer is for the month of December only.
BELTONE HEARING CENTRE
WINCHESTER ONTARIO

Barn Fans Special SALE
— ENDING —
December 15

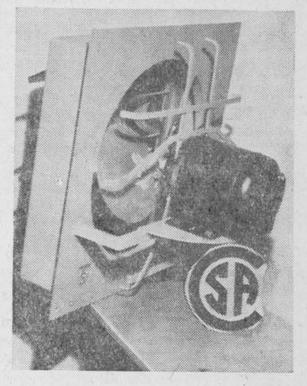

Size	C.F.M.	List	Sale Price
12"	1,810	$74.00	$56.90
14"	2,630	$77.00	$61.90
16"	3,150	$80.00	$66.90
18"	4,400	$90.00	$71.90
THERMOSTAT		$17.35	$14.50

Plus Sales Tax

CHECK THESE FEATURES:
- RUGGED ALL-STEEL CONSTRUCTION.
- COMPLETELY ENCLOSED HEAVY DUTY MOTORS, THERMO PROTECTED.
- MOTORS RUBBER MOUNTED, WITH A BLADE GUARD.
- EASY TO INSTALL.
- C.S.A. APPROVED.

Will install complete, ready to operate, at extra charge if required.

DELBERT MacMILLAN
PHONE 762 WINCHESTER

Christmas Is Coming Sooner Than You Think
When You're Buying Men's Gifts Shop At MORGAN'S
- Useful Lines
- Name Brands
- No Seconds or Sub Standards
- All First Quality



A Gift From MORGAN'S Is The Best

Morgan's
"The Home Of Quality Brands"
Phone 326 Winchester

HOG FEEDERS
DO YOU KNOW THAT --
1. *Approximately 33% of all pigs farrowed in Canada die before they reach 8 weeks of age?*
2. *70% of these die before 7 days of age?*
3. *45% of all pigs farrowed in Canada never reach market age?*

This Represents A 33% Loss In Cash Returns To Hog Producers

These are frightening losses — particularly when a high proportion of them can be prevented.

In order to do our part in helping to improve this situation we invite you to drop in at our store and pick up, free of charge, a very interesting and informative booklet entitled "A PROFITABLE SOW AND PIG PROGRAM"

This is a publication of the

Miracle Feeds Division of the Ogilvie Flour Mills Co.

and contains some sound management hints.

We, ourselves, as part of our service, are always ready to discuss your feeding problem on your premises, just call

South Mountain 39

and we will be happy to make your acquaintance.

H. E. Saunders & Sons Ltd.
PHONE 39 (S. Mtn.) INKERMAN

TERRIFIC! **CAR BUYS**
NEW 1963 METEOR 4-Door Custom V-8 Automatic NEW
- 1961 CHEVROLET — 2-door, 6-cylinder, automatic
- 1960 CHEVROLET — 4-door, 6-cylinder, automatic, radio
- 1960 BUICK — 4-door, automatic, radio, Power Steering
- 1958 FORD — 2-door, V/8 motor
- 1957 PLYMOUTH — 4-door, V/8 motor
- 1960 CHEVROLET — 3-ton stake body, Long Wheel Base

Nu-Way Motor Sales
NOW LOCATED ON MAIN STREET
LOUIS WEINER and GORD FADER
Main Street Winchester

See These **Used Car Buys**
1962 BUICK 4-door, a lovely beige, radio
1957 BUICK 2 tone, Red and White
1959 PONTIAC 4-door, low mileage, like new condition.
1961 VAUXHALL Station Wagon, real nice . . . see it.
—ALSO SOME CHEAPER CARS—
WERT'S Garage Ltd.
G. M. Dealers for
PONTIAC — BUICK — VAUXHALL — GMC TRUCKS
Phone YUkon 4-2280 - CRYSLER
GERALD RICE, Salesman, Winchester

Christmas Wonderland of Gifts



at your SANTA CLAUS STORE



Santa came down our chimney with a big, bountiful load of great gifts for one and all! Come in and explore our Christmas wonderland for the happiest solutions to all your present problems!

Gift Tips!

Motorola
Transistor Radio
in leather case
$49.50 up

Odd Pieces
LUGGAGE
1/3 Off

Ronson Beauty Trio
Hair Dryer
$29.95

Nylon Freize
2-pce Chesterfield
$229.00

4-Drawer
Walnut Desks
$27.95
7-Drawer $39.95

Plate Glass
MIRRORS
$15.95

SAVINGS ON THESE Home GIFTs

Ceramic Ash Trays	$ 2.75
Recliner Chairs	$139.00
Chrome Smokers	$10.50
Tie-Bar Mirrors	$ 7.95
Wal.-Brass Smokers	$ 7.95
Kroehler Rockers	$49.00
Hassocks	$3.95 to $10.50
Decorator Cushions	$ 2.79
Gossip Bench	$15.95
Electric Coffee Maker Reg. $16.95	$10.88
Towel Sets	$ 2.29
Jardinere & Brass Stand	$ 7.50
Corduroy Cushions	$ 2.49

Frigidaire Range	$139.00
Hoover Polishers	$ 28.88
EUREKA Vaccum Cleaners	$129.95
Coffee Tables	from $10.95

LAMPS...

TABLE LAMPS	$ 6.50
MATCHING FLOOR LAMP	$ 9.95
OTHER TABLE LAMPS	$ 8.95
PIN-UP LAMPS	$ 5.95
DESK LAMPS	$ 5.95
BOUDOIR LAMPS	$ 4.95
POLE LAMPS	$16.50

Shampoo Polishers	$ 48.88
Frigidaire Clothes Dryer	$240.00
Swivel Rockers	$ 44.95

Medicine Cabinets	$ 7.50
Arborite Book Case	$29.95
Framed Mirrors	$23.95
Snack Tables	$14.95
El. Knife Sharpeners	$17.95

GIFTS gifts FOR EVERYONE

FULL LENGTH Mirrors	$3.98 & $10.95
Clothes Hampers	$ 9.95
Clock Radios	$39.95
Stacking Stools	$12.50
Electric Blankets	$24.95

MOM
G.S.W. Electric Kettles Reg. $11.95 $6.88
Electric Fry Pan Reg. $19.95 $12.88

Luggage for DAD
GLADSTONE - - $24.95
BERKLEY BAG - - $22.50

TEENAGER
Portable TRANSISTOR RADIOS
$19.95 to $74.95

The KIDDIES
TRICYCLES, DOLL CARRIAGES
FIRE TRUCKS, PLAY SETS,
TV CHAIRS and many many others

CLAIRTONE the ultimate in stereophonic . . .

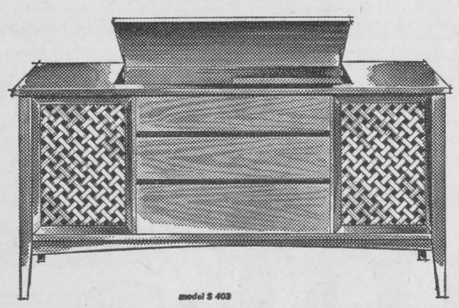

The Princess

- Smartly Styled Cabinet
- AF - FM Radio
- 5 knobs, 12 push buttons for extra fine tuning and a variety of uses for TV, Tape, Phono, Stereo, etc.
- Six speakers including two 11-inch Woofers and four Tweeters exclusively manufactured by Clairtone for the ultimate in listening pleasure.
- Exclusive new opening device
- Automatic shut-off after last record.
- Edge lit, logging scale dial
- Auxiliary speaker sockets for remote stereo outlets
- Diamond stylus.
- One year warranty on parts and 90 days on labour
- Electronic balance indicator for easy visual balance of speaker output.
- "The Princess" is equipped with a socket for stereo earphones - silent listening.
- Available in hand rubbed, oiled walnut or mahogany, 58 inches long, 19 inches deep, 28¼ inches high.

$549.95

VICE & CRAIG

Phone 13 **WINCHESTER** **Phone Zenith 72900**

Lucky Purchase Event

For Each $5.00 Purchase or for Each $5.00 paid on your convenient Credit Account at our store, the customer receives a ticket good on Weekly Draw and also on the Grand Draw — A DINETTE SUITE — to be made on Christmas Eve.

We also give "Lucky Dollar" Draw Tickets

Theatre Packed For Final W.H.S. Commencement Exercises

Winchester High School has held its last Commencement. Hereafter, commencement exercises will be known as the North Dundas District Composite School Commencement with students from Winchester, Chesterville and the district going into a new million and a half dollar school next year.

Before a packed house at Winchester Theatre the 1962 "swan song" Commencement for Winchester went off in fine fashion and was climaxed with the annual W.H.S. Dance in the Masonic Hall in the evening.

Presentation of awards, certificates and bursaries highlighted the program at Winchester Theatre. Guest speaker was A. W. Bishop, B.A., assistant superintendent of Secondary Education, and he was introduced by Principal J. Howard Willard. Commencement Invocation was given by Rev. G. A. Cawfield of Winchester Baptist Church.

Among those taking part in the entertainment were: Dennis St. Pierre, Robert Barton, Neil Potter, Girls' and Boys' Chorus and Doreen Hill and Ann Gallaher.

Valedictorians were Beverley Holmes and Jane Ault.



PICTURE

Shown in the above picture are Valedictorians Beverley Holmes, left, and Jane Ault, with guest speaker O. W. Bishop, B.A.—Photo by Daykin.

Intermediate Certificates—

Intermediate Certificates are given to students who have completed Grades VII, VIII, IX and X courses of study prescribed by the Department of Education. The recipients are:

Elaine Armstrong, Jane Ault, Betty Brown, Lorraine Bussell, Helen Carkner, Constance Casselman, Judith Cinnamon, Judith Coons, Elaine Crump, Bernice Davidson, Jennifer Davis, Jose Geerts, Patricia Guy, Barbara Hutt, Carol Irven, Betty Jones, Donna Kenney, Sandra Lannin, Marie-Claire Leroux, Kathryn Link, Denice Lloyd, Dianne Merkley, Betty Morrow, Arlene Nesbitt, Marilyn Riddell, Shelva Skuce, Gail Stobo, Helen Stoodley, Lois Stoodley, Jean Tannahill, Gloria Thoms, Patricia Windsor, Ruth Walker, Randall Archer, Douglas Casselman, Douglas Curtis, John Dixon, Wesley Durant, Wayne Helmer, William Helmer, Dennis Irven, Lorne Jackson, Donald Knapp, Ronald Larmour, Brian Link, Graham Link, Barry McIntosh, Norman Nottell, Byron Ostrom, Robert St. Pierre, John Streng, Brian Turner, Wayne Vice, Stanley Woods.

Secondary School Graduation Diplomas—

Graduation Diplomas are given to students who have completed the prescribed course of study in Grades XI and XII. The recipients are:

Gloria Armstrong, Sharron Barkley, Louise Belisle, Margaret Bouck, Betty Jane Bruce, Sharon Carkner, Sandra Cassidy, Geeske Dam, Lynne Davidson, Linda Dawley, Helen Fawcett, Anne Freeland, Kathryn Gibson, Doreen Hill, Mavis Johnston, Judith MacLean, Carol Patterson, Sharel Pemberton, Jan Robinson, Joan Wylie, Earl Barkley, John Bell, Winston Holmes, Pierre Lavictoire, Jacob Leyenaar, Melvin Vice, George Watson.

Secondary School Honour Graduation Diplomas—

The Honour Graduation Diplomas are given to students who have completed at least eight Grade XIII subjects, equivalent to first year university. The recipients are:

Dale Allison, Joan Gibson, Beverley Holmes, Elaine Holmes, Karen Johansen.

Legion Scholarship—

The Legion Scholarship is presented annually to a Winchester High School Grade XIII student who completed successfully university entrance requirements in one year and who has registered in a university course. The recipient was Beverley Holmes, who is now enrolled in an Arts course at Queen's University.

Proficiency Prizes—

Presented by the 1962-63 Student Council:

Grade IX—1st, Stuart Leyenaar, 84.33%; 2nd, Raymond Bouchard, 83.67%.

Grade X—1st, Jane Ault, 94%; 2nd, Betty Brown, 91%.

Proficiency Awards—

Presented annually by the Student Council:

Grade XI—1st, $10.00, Janice McMenomy, 92%; 2nd, $5.00, Ann Gallaher and Dorothy Willard, 82%.

Grade XII—1st, $10.00, Jacob Leyenaar, 89%; 2nd, Carol Patterson and Sharel Pemberton, 83%.

N.D.D.H.S. Board Awards—

Presented annually by the High School Board to Grade XIII students who have completed eight or more Grade XIII subjects in one year. 1st, $15.00, Beverley Holmes; 2nd, $10.00, Karen Johansen.

Chemistry Prize—

An annual presentation of a silver cup by Gordon LaRose, Phm.B., to the student with the highest standing in Grade XII Chemistry. Winner: Jacob Leyenaar, 93%.

Commercial Trophy and Medal—

Presented to the student with the highest standing in Grade XII Commercial by W. C. MacDonald. Winner: Sharel Pemberton.

Commercial Reporter Prize—

For the highest net speed in Grade X typing. Winner: Carol Irven.

Student of the Year Trophy—

Given by the Commercial Reporter. Winner: Richard Holmes.

Legion Essay Prizes—

Donated by the Winchester Legion for the best essay from Grade XII students. 1st, $30.00, Sharon Carkner; 2nd, $20.00, Sharel Pemberton; 3rd, $10.00, Winston Holmes.

W. H. S. Honour Club

The following are First Class Honours students who have made an average of 75% or over in their academic work during the school year (1961-62). Each receives an Honours Crest from the School Board:

Grade IX — Catherine Aitchison, Raymond Bouchard, Jim Byers, Isabelle Campbell, Doreen Casselman, Judith Fader, Dawna Fife, Sharon Holmes, Robert Lannin, Stuart Leyenaar, Gail Marcellus, Linda Strader.

Grade X — Jane Ault, Betty Brown, Helen Carkner, Judy Coons, Douglas Curtis, John Dixon, Barbara Hutt, Carol Irven, Kathryn Link, Dianne Merkley, Betty Morrow, Norman Nottell, Robert St. Pierre, Gail Stobo, Helen Stoodley, Lois Stoodley, Jean Tannahill, Gloria Thoms, Ruth Walker, Patty Windsor.

Grade XI — Ruth Docksteader, Ann Gallaher, Janice McMenomy, Dorothy Willard.

Grade XII—Betty Jane Bruce, Sharon Carkner, Lynne Davidson, Linda Dawley, Mavis Johnston, Jacob Leyenaar, Carol Patterson, Sharel Pemberton, Joan Wylie.



REYNOLD'S DAIRY
DAILY BOTTLE SUNSHINE
PH. 85 WINCHESTER

DRY FOUR LOADS OF WASH FOR THE PRICE OF ONE WITH A

'Superior' GAS CLOTHES DRYER

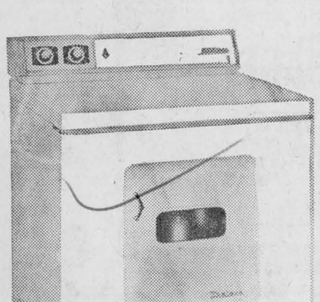

Gas dries your clothes for ¼ the cost of other fuels. A great saving that never stops, because these lifetime burners don't wear out. And there's no expensive wiring to bother about.

What's more, this thrifty gas dryer turns out clothes that are fluffier, whiter, fresh as all outdoors and wrinkle-free...all in no time at all.

YOUR SUPERIOR CLOTHES DRYER CARRIES A FULL ONE-YEAR WRITTEN WARRANTY

SUPERIOR PROPANE LTD.
Phone KI 3-2813
MORRISBURG, ONTARIO



What's the good wish for your family?

Is there something you know *your* family would enjoy this Christmas . . . a hi-fi, a new car, a TV set?

If you're hesitating because of the strain it would put on your bank-roll, it will pay you to call on the Bank of Montreal. With a low-cost, life-insured B of M Family Finance Plan Loan, you can pay cash for your purchase, and repay in monthly instalments tailored to your budget. Why not talk to the people at your local B of M branch today.

"MY BANK" TO 3 MILLION CANADIANS B of M

BANK OF MONTREAL
Family Finance Plan
Brings all your personal credit needs under one roof
LOW-COST, LIFE-INSURED LOANS

Williamsburg Branch: ALFRED De BRUYNE, Manager

WORKING WITH CANADIANS IN EVERY WALK OF LIFE SINCE 1817
FFP34S

WOW!

the choosiest choice ever!

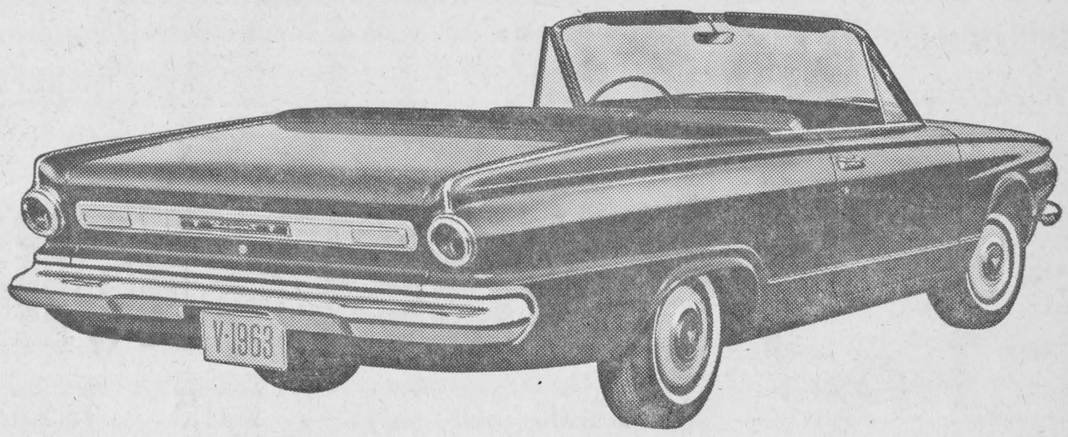

CONVERTIBLE! Brand-new for '63 . . . the roof-raisingest compact convertible in the parade . . . in Valiant's great Signet 200 series! Available at your Valiant dealer's soon (better place your order now).

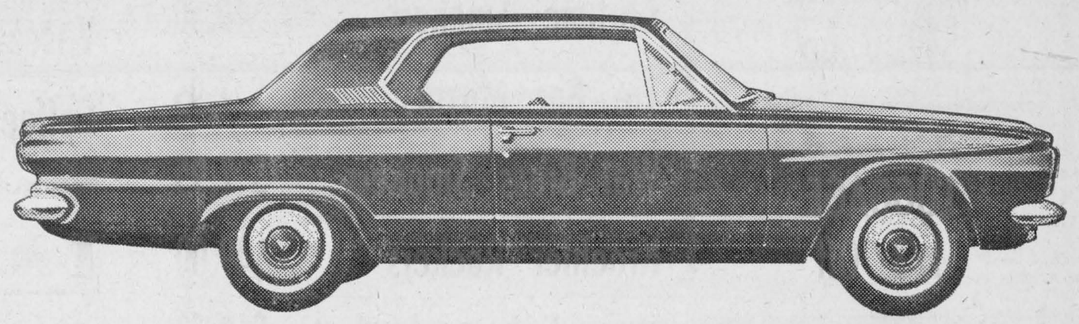

HARDTOPS! The sporty Signet 200 2-Door . . . the most brilliantly-new luxury Valiant you'll ever admire! Crisp new style, 6-way adjustable bucket seat comfort, and what a "WOW" on performance!

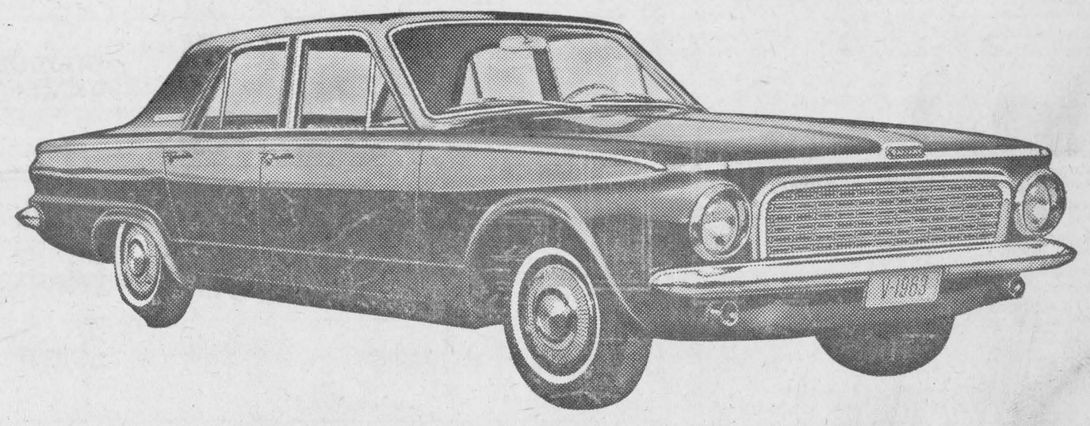

SEDANS! Two and four-door beauties in both V-200 and the budget-happy V-100 series! The family cars with Slant-Six economy, lounging room for six, Torsion-AIRE ride, and child-proof interiors!

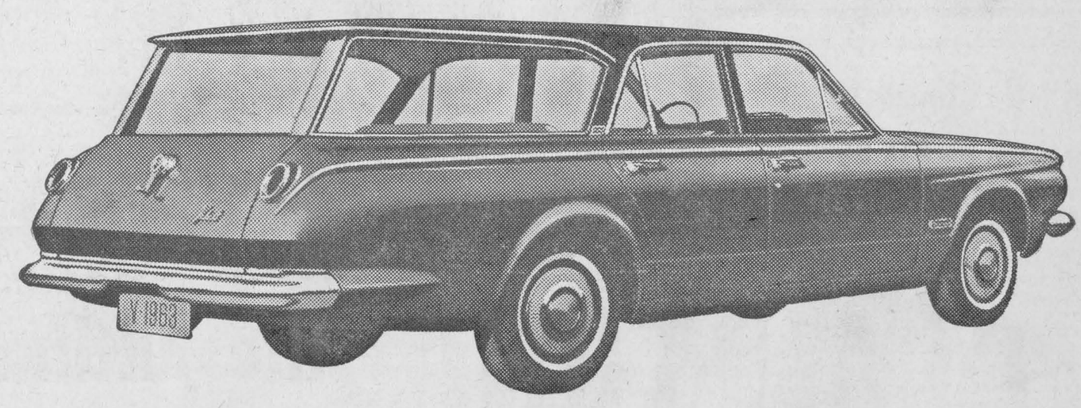

WAGONS! Give you the best of both . . . swanky "down-town" style *and* out o' town roominess and tote-ability! Two brawny specimens available (both with 4 big doors) in Valiant's V-200 and V-100 series!

All Valiants carry the new 5-year or 50,000-mile power-train warranty! Ask your dealer for details.

Valiant '63

NOBODY BEATS VALIANT FOR VALUE!

CHRYSLER OF CANADA

SEE YOUR PLYMOUTH-VALIANT OR DODGE-VALIANT DEALER TODAY

W. J. L. BOYD & SONS LIMITED
St. Lawrence Street
WINCHESTER, ONT.

Steinberg Motor Sales
Main Street
WILLIAMSBURG, ONT.

WATCH FOR THE FOLLOWING TV SHOWS EVERY WEEK ON THE CBC NETWORK: PLAYDATE—THURSDAY, EMPIRE—FRIDAY

Williamsburg District News

Mr. and Mrs. Harry Hollister left last Thursday to spend the winter months in St. Petersburg, Florida.

Mr. and Mrs. Russell Morrow and family were Sunday dinner guests at the home of Mr. and Mrs. John Morrow, of Chesterville.

Mr. Keith Casselman, of Ottawa, spent the week-end with Mr. and Mrs. Grant M. Casselman.

Mrs. Alice I. Casselman spent Saturday with Mr. and Mrs. Reg. Workman and boys of Winchester.

Miss Iva Whitteker of Ottawa was a recent guest at the home of Mr. and Mrs. Walter Whitteker and family.

Garnet Empey Heads Legion At Williamsburg

Garnet Empey was elected president of Williamsburg Legion Branch 538 at the annual meeting held last week. Mr. Empey is a charter member of the Branch.

Other officers named were: first vice president, Ritchie Warren; second vice president, Bryce Swerdfeger; chaplain, Rev. Mr. Blackwell; Sgt. at Arms, Rex K. Casselman; Service officer, W. C. Strader.

John Clark was elected secretary and the treasurer is Lloyd Smirle. Directors are: Lloyd Eadie, Garnet Empey, John Clark, Bob Stephenson and Kelly Coleman.

At the meeting it was announced that Santa Claus would be in Williamsburg on Saturday afternooon, December 22nd, and that he would hand out treats to the youngsters at the community Christmas tree.

Fifteen members were present at the meeting which also disclosed that the successful series of Turkey Bingo Nights would conclude tonight, Thursday, December 13th, at Paul's Hall.

Williamsburg U. C. W. Elect Officers For 1963 At Annual

Williamsburg United Church Women met last Tuesday in the church. The devotional exercises were conducted by Mrs. Hummel, Mrs. Ed. Hanson, Mrs. J. MacIntosh and Mrs. Don. Strader. Mrs. W. Adam gave a reading from the "Outreach," and the treasurer, Mrs. W. Casselman, gave a very encouraging report showing a substantial balance.

The appointed secretaries reported much activity in the first year of the new organization. The president, Mrs. Adam, also reported a successful year. Mrs. M. W. Locke voiced a vote of thanks to Mrs. Adam for her capable assistance during the year.

A thank-you letter was read from Mrs. Blanche Smyth, corresponding secretary for the U. C. W. Presbyterial, for hospitality shown at the Fall Rally held in Williamsburg.

The committee, appointed at the November meeting, will meet early in January to discuss alterations to the kitchen in the church hall. Anyone who has a suggestion regarding this matter is asked to contact Mrs. W. Adam. Miss Beatrice Saddlemire was instructed to buy dishes for the kitchen. Six clip sheets of the U. C. W. are to be ordered.

Officers for the year are: Mrs. W. Garlough, president; Mrs. W. Adam, vice president; Mrs. Oliver Smyth, secretary for Mrs. Gerald Adams. All other officers will remain the same.

A film strip, "Future In Their Hands," was much enjoyed in the Sunday School Hall, and a social hour and exchange of Christmas gifts followed.

Bingo Winners

Following are the winners at the weekly Legion Bingo held last Thursday evening in Paul's Hall:

Regular Games

Mrs. Melvin Fowler (2), Morrisburg; Mrs. Jim Barkley, Brinston; Mrs. Bob Jennings, Mrs. Stanton Helmer, Winchester; Mrs. Lyle Simzer, Mountain; Mrs. Brent Lapierre, Fred Jackson, Brent Lapierre, Maurice Gore, all of Iroquois; Mrs. Simpson, Chesterville; Roger Toupin, Cardinal; Gordon Garlough, Mrs. Lloyd Smirle, Clark Richmire, of Williamsburg.

Special Games

Mrs. Stanley Dillabough, Chesterville; Keith McIntosh, Dundela; Mrs. Fred Jackson, Iroquois; Mrs. Stanton Helmer, Winchester; Willis Hall, Chesterville.

Winchester Springs

Mr. and Mrs. Wray McPherson and sons are to be congratulated on the appearance of their general store. A new cement block addition was made this fall, and customers, if they wish, can now serve themselves with the wide variety of groceries, dry goods and hardware.

Mr. and Mrs. Mervin Eastman and family, of Marvelville, spent an evening recently with Mr. and Mrs. Rae Clark.

Mr. and Mrs. Harry Holmes and Miss Lorraine Holmes were supper guests on Friday evening of Mr. and Mrs. Lloyd Merkley and family at Nation Valley.

Mr. and Mrs. Rae Clark spent Sunday with Mr. and Mrs. D. Larmour and family.

Mr. and Mrs. Cyril Holmes, of Prescott, spent Saturday with relatives here.

Mr. and Mrs. Arnold Casselman entertained the W. O. W. of Winchester to a euchre party on Wednesday night.

Supper guests of Mr. and Mrs. A. J. Casselman on Friday evening were Mr. and Mrs. Bob Boulerice of Prescott and Miss Grace Myers.

Mr. and Mrs. Ray Miller, of Berwick, had dinner with Mr. and Mrs. A. J. Casselman on Monday.

Mr. and Mrs. Arnold Casselman and Jo-Anne spent a couple of days at Prescott with Mr. and Mrs. Bob Boulerice. Douglas Hayes accompanied them home for the week-end.

The W. O. W. of Blue Spruce Camp held their Christmas party Friday evening in the Orange Hall here. Following the programme Bingo was played. Candy was handed out by Santa Claus, after which lunch was served.

Mr. and Mrs. Jas. Herriman were supper guests on Friday evening of Mr. and Mrs. John Phyfer, of Williamsburg.

Mr. and Mrs. Arthur Bailey had dinner on Thursday with Mr. and Mrs. Thos. Cunningham.

Mr. and Mrs. Fred Cunningham of Morrisburg spent Sunday afternoon with Mr. and Mrs. Thos. Cunningham.

Miss Anne Morrison and Mr. Douglas Nugent were week-end guests of Mr. and Mrs. Wray McPherson and sons.

Mrs. A. Dillabough, of Ottawa, spent last week with Mr. and Mrs. Ralph Allison.

A representation of men from Winchester Springs and Toyes Hill communities called on Mrs. Byron Steele and Ronald in Vancamp and Mr. and Mrs. Vincent Steele and family of Winchester, recently, and presented them with purses of money on behalf of their neighbours and friends. The Steele families, who had been lifetime residents here, will be greatly missed.

Strader's Hill

Mr. and Mrs. Hank De Vries and children are spending a few days with friends at Chatham.

Mr. and Mrs. John Wells spent Sunday with Mr. and Mrs. Douglas Gow of Williamsburg.

Mr. and Mrs. Ralph Serviss spent Sunday afternoon with Mr. and Mrs. Spence Fawcett of Hulbert.

Mr. and Mrs. Eric Casselman, of Hoasic, spent Saturday evening with Mr. and Mrs. Donald Wells.

Mrs. Alton Riddell was an overnight guest of Mr. and Mrs. John Riddell and children on Tuesday.

Mr. and Mrs. Earl Pitt and Marilyn, of Shanly, spent Sunday afternoon with Mr. and Mrs. Elgin McIntosh and Mrs. Esly Pitt.

Mr. and Mrs. Ralph Serviss, Mrs. Aggie Casselman and Mahlon and Mrs. Lloyd Cook of Hainsville spent Friday in Ottawa.

Mrs. Ethel Bolton and Miss Edna Swerdfeger, of Vancamp, spent Wednesday evening with Mr. and Mrs. Lloyd Beckstead and family.

Sunday guests with Mr. and Mrs. Donald Wells were: Mr. and Mrs. Harold Pemberton, Elma; Messrs. Floyd Pemberton and Dale, of Inkerman; Fred and Case De Vries.

Mrs. Alton Riddell and Mrs. Mason Casselman had dinner on Saturday with Mr. and Mrs. Charlie Hodgson and Lyall, of Toyes Hill.

Mr. and Mrs. Donald Wells accompanied Mr. and Mrs. Doug. Gow of Williamsburg to Cornwall last Thursday.

Mrs. Lee Hummel, Mrs. George Hummel, Mrs. Mason Casselman and Mrs. Alton Riddell accompanied Mrs. Deb Young of Winchester Springs to South Mountain on Friday where they spent the day with Mr. and Mrs. Oliver Froats and Thelma.

Miss Doris Beckstead, of Brockville, underwent a tonsilectomy on Tuesday. Her mother, Mrs. Fred Beckstead, and Mrs. Fred Coons of Williamsburg spent the day with her.

Mr. and Mrs. Ferguson Froats spent Sunday afternoon with their granddaughters, Tammy and Cindy Speers, of Morrisburg.

Recent visitors at the home of Mr. and Mrs. Alton Riddell were: Earl Wright and Earl Pitt, of Brinston; Hart McIntosh, Glen and John Strader and John Riddell of Dundela, Mr. and Mrs. Charlie Hodgson and Lyall, of Toyes Hill.

Mrs. R. Kirkwood Hostess For Knox W. M. S. Annual

The annual meeting of Knox Auxiliary was held at the home of Mrs. Robert Kirkwood on Tuesday evening. Mrs. Ralph Johnstone presided and opened the meeting with a poem, "To An Unknown Woman."

The election of officers for 1963 resulted as follows:

Hon. president, Mrs. Ella McIntosh; president, Mrs. Earl Munro; vice president, Mrs. Ralph Johnstone; treasurer, Mrs. Myrtle Morrow; secretary, Mrs. Joseph Davidson; supply, Mrs. Gordon Morrow.

A Christmas program, taken from the Glad Tidings, was conducted by Mrs. E. Munro, assisted by several members.

The meeting closed with a hymn and the Lord's Prayer. The hostess served lunch, and a social hour was enjoyed.

Elma

Friends will be sorry to learn that Harry Carruthers is a patient in Winchester District Memorial Hospital.

Mrs. Melvin Dillabough spent the week-end with her sister, Mrs. Ellis Casselman, Cornwall.

Plans are being made for the annual Christmas Party in the church hall on Saturday evening and for the school concert the following Wednesday evening.

Mr. and Mrs. C. M. Killen and Debra, of Kingston, were week-end guests of Mr. and Mrs. Graham McPherson and Lois. Friends are glad to see Mr. Killen out again after spending a month in the Kingston General Hospital.

Good wishes are extended to Mr. and Mrs. Glenn Barkley who moved to Morrisburg recently, and to Mr. and Mrs. Graham Bell and Carl Geggie who are moving to Williamsburg this week.

Our congartulations are extended to Harold Pemberton, Hugh McMillan and Stanley Barkley who were successful at the polls last Monday.

Take YOUR Christmas List To

Allison Import Shoppe

MORRISBURG, ONT.

- *Quality Clothing*
- *Unique Gifts*
- *Hallmark Cards*

Telephone KI 3-3132

COUR A BOIS PAL LUMBER YARD

Cash and Carry

4' by 8' WATERPROOF FIRPLY SHEATHING

5/16	2.49
3/8	2.89
5/8	4.79
3/4	6.25

SANDED - WATERPROOF SIS B.C. FIRPLY 4 x 8 SHEETS

1/4	3.05
5/8	6.66
3/4	7.60

POPLAR - WATERPROOF

1/4 x 4 x 4	1.06

4 x 8 TEN/TEST

7/16 Natural	1.88
7/16 Black	1.96

CEILING TILE

Acoustic	12½c sq. ft.

SHEETROC 4 x 8

3/8	1.44

MASONITE 4 x 8

1/8 Special	1.35

INSULATION

2" Batts	34.00 M
3" Batts	49.44 M

WOOD GRAIN ¼"

4 x 7 Silverwood	3.85
4 x 8 Butternut	4.30
4 x 8 Cherry P.V.	3.99

ARBORITE 4 x 8

1/16	15.20

MAHOGANY DOORS

24" x 78"	4.93
26" x 78"	5.04
28" x 78"	5.10

H. S. Lannin LIMITED
LUMBER MANUFACTURERS
MILLWORK, BUILDER'S SUPPLIES
WINCHESTER PHONE 48

Gift VALUES

ALL WHITE GLAMOROUS **FIGURE SKATES**

Fashionable, Foot Flattering and so Feminine . . .

CTC CANADIAN TIRE CORP'N

7.98

Fashion-fresh styling, shaped top, solid heel, welt leather sole. Tempered and chrome plated Figure Skates with saw-tooth picks. Use for cutting precision figures or pleasure skating . . . you'll be glamorous doing either.

7.98 PR. Misses' sizes **8.98** PR. Women's sizes

Mastercraft "SEMI-PRO" **HOCKEY OUTFIT** . . . a "HAT-TRICK" Value!

Score savings with this outstanding outfit that's designed for fast and rugged action. Finely balanced chrome-plated, high grade tempered tube skates with specially hardened blades. Black top grain leather, tan trim; leather lined; reinforced box toe; waterproof sole; built in tendon guards. Size 3 - 12. Pr. **10.66**

Sleighs and Toboggans

Mastercraft Steering Sleigh — Hard maple construction. Natural finish. Steel runners. Safety turned ends. 36" size **3.69**

A Wide Variety of Styles and Prices in . . .

- TOYS
- SLEIGHS
- TOBOGGANS
- and HOCKEY EQUIPMENT

DESIGNED TO PLEASE ANY YOUNGSTER

FOR THE SIDEWALK "HOT-RODDER"

WAGONS

"GREYHOUND" **Deluxe Coaster WAGON**

A tough "boy-resistant" wagon with lifetime bearings. 7" rust resistant wheels. 1½" treaded car-type tires. Bright red enamel steel box 26¼ x 12 x 3⅛" deep **6.95**

13.99

SUPER-CYCLE **TRICYCLE**

- Streamlined Auto Styling
- Many safety features

For 3-5 year olds. Strong tubular steel frame . . . bright red, ivory trim. Passenger standing plate. Ball-bearing 16" front, 10" rear wheels. 1" rubber tires **13.99**

Choose from our large selection **4.69 to 18.95**

Shop at CANADIAN TIRE -- *One-Stop Shopping Headquarters*

HAND MIXER

Multi-speed, portable — lightweight. Powerful 3-speed motor, pop-out beater ejectors. Stands up by itself. Gleaming white. **11.98**

Mary Proctor Auto. **TOASTER**

A slim-line beauty in sparkling chrome and rich stay-cool trim. Jet speed elements, with silent "color-selector" controls pops up toast and shuts off automatically. 5-yr. Guarantee. Cord and plug. **14.88**

SPECIAL!

Heat Controlled Fry Pan — Complete with lid. Fingertip temperature control from simmer to 420°. Square design gives maximum cooking area. Signal light. Water sealed element. Easy-to-see cooking guide. With cord and plug. Limited Quantity Special **8.98**

ELECTRIC **Corn Popper**

Heaps of fluffy, mouth watering popcorn in minutes. Polished aluminum bowl, durable glass cover, walnut handle. 550-watt stove base (less cord) **4.98**

LUSTRE CHROME **ELEC. KETTLE**

Chrome on copper, heat-resistant bakelite base. 1500-watt G.E. element. No-scald spout protector.

(Not As Shown) **5.77**

IT'S THE "MOST" — FOR MOM!

Select a saving-priced—high-powered **VACUUM CLEANER**

DeLuxe "Compact" **MASTER-VAC** **54.95**

Compare this lightweight beauty with other makes selling for $20. to $30. more! We're sure you'll agree it's the easiest-to-use vacuum cleaner you've ever seen. Only 14" x 11" x 8½", it is easily carried from room to room, upstairs or downstairs, along with all the attachments and extension wands in their own handy carrying case. And, when it comes to cleaning, this little beauty is power-packed to deep-clean the deepest rugs, upholstered furniture, drapes, hard-to-get-at corners, and car interiors. Rolls smoothly on 3 large, non-marring wheels. New triple-filtering with zippered cloth outer-bag and disposable paper inner-bag ensures complete trapping of all dust and dirt.

Accessories include: Lightweight flexible lock-in hose; 2 nickelplated extension wands; rug nozzle with swivel and "floating" brush; felt floor duster attachment; wall duster brush with swivel; round duster brush; crevice tool; upholstery nozzle; 5 dust bags. Fully guaranteed.

Super-suction **KLEEN-A-VAC**

EASY GLIDING CASTER BASE

Designed for maximum air flow and suction power, here's a handsome, rugged vacuum cleaner that rolls smoothly over floors and rugs on ball-bearing casters.

Attachments (as illustrated) include a larger rug nozzle with adjustable "floating" brush and attached swivel neck; 2 dust bags included.

Priced low at **45.95**

TOOLS *FOR THE FAMILY MAN!*

Here's a happy thought—tie your tag to this . . .

STANDARD ¼" 44-PIECE **ELECTRIC DRILL KIT** **17.98**

A complete Selection of DRILLS, SAWS SANDERS, TOOLS, and many others

ALL READY FOR CHRISTMAS GIVING

W. P. Henophy Ltd.

Ph. KI 3-2845 - WILLIAMSBURG

Ken Watson's CURLING

Mr. Second Man Leads The Way

By KEN WATSON

Most of us served our apprenticeship as a lead under the watchful eye of the number two man while the mysteries of the game of curling were being unfolded. Because of the seniority of his position, his bonspiel scars or badges, and his superior knowledge, the second assumed the proportions of a deity —at least for a year or so.



Ken. Watson

He was the sergeant-major of the rink who took the green lead under his wing and introduced him to the intricacies of the ancient pastime as well as to the failings of the skip. With pride and feeling for his role he drilled the fundamentals into us freshmen as if he were on the parade square.

His injunctions were clear-cut and forceful—stay on this side of the hog line! Clean your rock! Don't be short! Don't cross the ice! Move up. I'll sweep next to the stone!

The years haven't changed things much. Mr. Second Man still considers himself a better sweeper and a more accurate hitter than the number one but he doesn't "pull rank" as often as his predecessors. He still exercises his sovereignty by sweeping next to the rock but only because he is a better broom pounder and a more astute judge of the weight of a moving stone.

As sophomore on the rink his more accurate striking shots make amends for the lapses of the lead. Occasionally he is called upon to execute an "across the rings" double kill to thwart a threatening end.

SLICING EXPERTS

Among the power play rinks in modern competition a second man and the lead are expected to be experts at "slicing" off guards in front of the rings.

The object is to remove both guard and the shooting stone so that the latter cannot remain as a rock behind which the opposition can bury their rocks. Present day strategy among championship contenders places great emphasis on "blanking" key ends. Stones left in front constitute a threat to this manoeuver. See the illustration.

"Slicing" off a guard requires exceptional broom accuracy and confidence on the part of the player trying the shot. Some try to hit the guard on the outside—others on the inside. Striking the inside portion is preferable because there is more "spring" away from the stone being hit.

The ability of the second or lead to pound the ice surface in front of a moving stone is a prime factor in selecting your front end. Now that experiments have fairly well proven that a rock can be pulled up to 14 feet further on keen ice by power sweepers, a good broom wielder is worthy of his hire.

For the team which does not aspire to winning the Tankard, keep the draw man at lead and let the sock-em boy play second stone irrespective of seniority and experience. The skip who ignores this in selecting his rink for bonspiels or special competitions is asking for a hastier exit than expected.

NEXT WEEK — "The Clean-Up Man."

Curling Question of the Week:

QUESTION — When calling for removal of a rock in front of the rings, what ice should be given by the skip?

ANSWER—Under normal conditions where the ice pulls with both turnsturns and firm hitting weight is used—place your broom dead centre on the stone to be removed. If the ice is swingy or the player doesn't own a fast shot place the broom alongside the stone. If there is a "run" with one turn, use the ice that swings.

Readers are invited to mail their questions to Ken Watson's Curling in care of this newspaper.

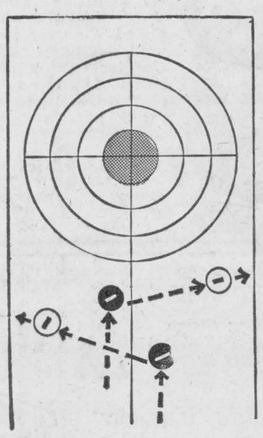

For slicing off a guard, use your best hitting turn and try to hit the guard inside centre.

"FARMERS"

(Continued from Page 1)

Mountain; 3rd vice president, Harold Lannin, Winchester; secretary-treasurer, E. K. Pearson, Winchester.

DIRECTORS

Matilda Township—Delmar Adams, Caryl Cooper, Dixon's Corners; Gordon Cooper, Lorne Henderson, Brinston.

Mountain Township—Baden Renwick, Arthur Milne, Hugh Blaine, Mountain; Harold McMenomy, Inkerman.

Williamsburg Township — Basil Casselman, Bernard Brunt, Wm. Tupper, Williamsburg; M. Schneckenburger, Morrisburg.

Winchester Township — Edwin Forward, Winchester; Don Cross, G. Brugman, Graham Durant, Chesterville.

Directors at Large—Eric Casselman, Angus Smith, Mason Robinson, Chesterville; Harry Williams, Mountain.

Directors to Dundas F.O.A., Arthur Milne, Mountain; B. A. Brunt, Williamsburg; District Director, O.S.C.I.A., Geo. Suffel, Mountain; Fieldman Walter Riley, Kemptville.



WINCHESTER

Archie Rice was the high bowler for the Fireside Group with singles of 235, 194 and 203 for a triple of 632. Bob Geggie had 608-242, Howard Porteous 592-205, Jack Hatcher 583-287.

Doug. Allen led the Hallville Jets with singles of 139, 240 and 173 to cross 552. Ray Hoy had 489-200, Gail Forbes 457-255. Lloyd Madden rolled a 229.

Myrna Wilson led the ladies of the Community League with 223, 253 and 163 singles to cross 639. Marion Finniss had 563-214, Carol Collins 547-248. Norman Utman was high man with a triple of 710 with singles of 313, 208 and 189. Dalt Kenney had 653-232, Gary Collins 639-237, John Gray 620-249.

Florence Helmer was the big bowler for the Wednesday night Happy Gang with a cross of 758 with singles of 220, 331 and 207. Doris Porteous had 587-238, Muriel Levere 557-234, Lillian Sayant 554-200.

Betty Casselman led the ladies from the Williamsburg Pioneers with 137, 176 and 224 singles to cross 537. Heather McIntosh had 504-176. Phil Casselman was high man with 265, 200 and 210 to cross 675. Ray Casselman had 636-245, Borden Hess 609-274, Doug. Casselman 593-288, Ed. Hanson 592-239.

Mabel Ogden hit a high record cross for the Glamour Girls this year with high singles of 310, 213 and 370 for a cross of 893. Congratulations, Mabel! Marge Chamberlain had 752-272, Janice Morrow 587-231, Joan Meek 572-258, Lillian Armstrong rolled a 232, Shirley Curmmy 214, Ruth Pemberton 206, Pauline Timmins 206, Donna Kenney 208, Betty Vice 214. Shirley Lannin 211, Phyllis Brunton 208.

SOUTH MOUNTAIN

South Mountain Bowlers were led by one of the ladies this week, Jean Beamish, who had a fine cross of 677 made up of games of 195, 302 and 180.

Other bowlers worthy of note were: K. Beamish 662-281, B. Allington 652-243, B. Williams 649-247, D. Allen 631-220, T. Halpenny 627-250, D. Berry 622-238, D. Boyd 592-217, B. Hoeksema 589-237, G. Pickard 588-226, E. Locke 587-225, R. Imrie 558-225, Ron. Berry 550-242, D. Harris 547-215, J. Imrie 546-232, L. Simzer 546-199, L. Coughler 533-213, Freda Berry 532-193, C. Crowder 512-243, B. MacDonald 509-223, J. Skelly 508-200, G. Imrie 505-178, C. Marriner 504-187, F. Berry 503-187, V. Simzer 502-203.

Following the bowling the club held a draw on two hidden crosses. Doris Berry and David Harris were each winners of a fine turkey.

Commercial Vehicle Registration Changes Announced By Auld

Hon. James Auld, Minister of Transport for Ontario, has announced that, as was forecast in the Speech from the Throne, several changes were being made regarding registrations of commercial vehicles and trailers.

He said that the 1963 licence plates for commercial vehicles would be made available for quarter year periods commencing April 1, 1963. This was being done to help farmers and other engaged in seasonal occupations. For example, if a fruit farmer only required his vehicle, say, from July 1 for a period of 11 weeks, he would only need to purchase licence plates for the July-September quarter.

A different coloured plate will be issued for each quarter showing the date of expiry. However, those licencing their vehicle for the whole year will receive the regular black and white plates.

Mr. Auld said in order to get the issuing of 1963 commercial plates into line, the expiry date for 1962 plates had been extended to March 31, 1963. However, all other licences including passenger cars and driver's licences would expire as previously stated on March 13. In future years, he added, commercial plates would run from April 1 to March 31, and this year would be available on February 28.

Prior to February 28, 1963, and after December 10 this year, 1962 plates would be issued for the period up to March 31, the Minister said, and these plates could be obtained for one quarter of the regular fee.

Mr. Auld hoped that seasonal commercial vehicle users would find their new system beneficial, and felt it gave these people some equality in cost of operation with those who used their vehicles all year.

"AWARDS"

(Continued from Page 1)

Myra Quinn of Metcalfe.

True Type Model Guernsey Cow awarded by the Eastern Ontario Guernsey Breeders' Club to Brian Booth.

Gibson Patterson, assistant agricultural representative in Carleton County, supervised the awards at the banquet.

Coming Events

W. I. MEETING

The December meeting of Winchester Women's Institute will be held in the Town Hall on Tuesday, December 18th. Roll call to be answered with a gift not exceeding 50 cents. A warm welcome is extended to visitors. Members please bring a gift to be sent to a friend in the Glen-Stor-Dun Lodge. 31c

HOCKEY MEETING

The Winchester Hockey Club Annual Meeting will be held at Flora's Bowling Alley on Monday, December 17th, at 6.45 p.m.

Basil Dawley, President. Keith Carkner, Secretary. 31c

CHRISTMAS EVE CANDLELIGHT SERVICE AT HALLVILLE

A Candlelight Service from 11.00 p.m. until Midnight is being held in Hallville United Church on December 24th. A warm invitation is extended to all members and adherents of the churches in the surrounding communities to join with the Hallville-Inkerman pastoral charge in preparation of the joyous occasion of Christmas, at this special Christmas Eve Service. 31-32p

SAVE

ON THESE

FOOD SPECIALS

Green Giant Frozen Peas, 2-lb. bag	49c
Cranberries	2 lbs. 55c
Christmas Mix Hard Candy, lb.	35c
Tulip or Delmar Margarine	2 - 49c
Neilson's 1-lb. tins Cocoa	57c
Burns Pure Lard	2 lbs. 39c
Belinda Seamless Mesh Nylons	49c
Lowney Chocolates, 14-oz.	79c
Mixed Nuts, lb.	39c
Golden Honey, 4-lb. tin	95c
Pitted Dates	2 lbs. 35c

MEATS

Pollock Fillets, lb.	25c
Side Pork, lb.	47c
Bulk Wieners, lb.	43c
Bologna, lb.	35c
Trimmed Pork Chops or Roast,	61c
Round Steak or Roast, lb.	69c
Hamburg, lb.	39c
Sausages, lb.	39c
Smoked Picnics, lb.	45c
Slab Bacon (sliced), lb.	63c
Lean Boneless Stew, lb.	59c
Used Electric Stove, 4-Burner	$49.00

MacPherson & Summers

COLD STORAGE Ph. 253

EAST END MARKET Ph. 80

FRESH, NEW

TRADE-INS

1962 CHRYSLER, 4-dr., fully equipped

1960 PLYMOUTH, V/8, automatic

1960 METEOR, fordor, 6 cylinder

1959 METEOR, fordor, 6 cylinder

Sheldon Robinson, Salesman.

W.J.L. Boyd & Sons Ltd.

"SINCE 1936"

PHONE 325 WINCHESTER

CHRYSLER — PLYMOUTH — VALIANT — FIAT — FARGO

WINTER HOURS — commencing Nov. 15th — 7 a.m. to 7 p.m.

NOW ...IS THE BEST TIME TO SHOP FOR CHRISTMAS!

For HER . . .

TUSSY *cream perfume*	$1.00
YARDLEY *cologne and soap*	$2.00
HELENA RUBENSTEIN *cologne and talcum powder*	$3.25
EVENING IN PARIS *spray cologne*	$2.50
WOODBURY *dusting powder*	$1.25
COTY *cologne & talcum powder*	$2.25
CHANEL NO. 5 *perfume*	$3.75-$5.00
KODAK *cameras - all kinds*	10% Off

For HIM . . .

OLD SPICE *(23 different sets) shaving and grooming aids*	$1.-$5.75
PHILISHAVE *electric razors*	15% Off
YARDLEY *gift sets*	$1.50 - $4.50
KING'S MEN *gift sets*	$2.75 - $3.75
PIPES - CIGARS - CIGARETTES	
GILLETTE *razor sets*	$1.95
LEATHER *wallets*	$1.00 - $5.00
PAPERMATE CAPRI *pens*	$2.49

and for the KIDDIES

VIEWMASTER *with 3 reels*	$3.95
SOAKY DONALD DUCK *Bubble Bath Set*	98c
LITTLE MISS PIXIE *Toiletrie gift sets*	89c - $1.49
BUBBLE BATH *crystals*	98c
CHRISTMAS STOCKING *of Neilson's Bars*	49c
LIFE SAVER *books (12 rolls)*	69c

LA ROSE PHARMACY

PHONE 34 G. H. LA ROSE, Bachelor of Pharmacy WINCHESTER

Open Tuesday, Thursday and Friday Evenings

Would you like to win this

DOLLAR DOLL



ALL YOU HAVE TO DO IS SHOP AT

ARMSTRONG'S Variety Store

and get a coupon with each dollar that you spend. Draw will take place on Friday, December 21st. You do "NOT" have to be present to win this "Dollar Doll"

GIRL'S and LADIES' WIG HATS $2.98 and $3.98

CUP & SAUCER BOXED $1.00 each

CHRISTMAS DECORATIONS FOR YOUR HOME and FOR YOUR TREE

Shop Early and Choose Gifts for the whole family!

LAY YOUR GIFTS AWAY ON THE LAY-AWAY PLAN

LADIES' BAN-LON SWEATERS PULLOVERS $3.98 CARDIGANS $4.98 sizes 10 to 20

CHECKED & PLAIDS BOYS' SHIRTS $1.98 and $2.98 sizes 8 to 16

SEE OUR LARGE SELECTION OF CHRISTMAS TOYS

ARMSTRONG'S VARIETY STORE

PHONE 16 - WINCHESTER

make ARMSTRONG'S your *CHRISTMAS GIFT SHOPPING HEADQUARTERS*