SINGLE COPIES 70¢ G.S.T. INCL.

The Leader

A Family Newspaper Serving the Community for more than a Century

VOLUME 133 NO. 39 | WEDNESDAY, SEPTEMBER 24, 1997 | MORRISBURG, ONTARIO

Anniversary Turkey Supper

The Williamsburg United Church will be holding an Anniversary Turkey Supper on September 30th. Dinners are $9 for adults, and for children under 12 the price is $3.50. Preschoolers will be permitted to eat free of charge.

Evening of Music at Lutheran Church

St. John's Lutheran Church, Riverside Heights, will be the place for an evening of Country and Gospel Music on Sunday, October 5th, 7:30 p.m. The evening will feature Nation Valley Grass, with Pastor Joachim and Sandra Barkley-Probst, as well as Beatrice Shaver. Admission is $5 and refreshments will be served.

Big Brother, Big Sister banquet

The 24th annual banquet and awards night of the Big Brother and Big Sisters of Cornwall and District will be held on Saturday, October 18th at the Porto Bello, 1710 Vincent Massey Drive, Cornwall. This banquet is to recognize and honor Big Brother and Big Sister volunteers. Following the dinner and presentation of awards, there will be a dance with music provided by Leisure Sound. All former "Bigs" in SD&G are invited to attend this special night. For more information, call 933-8035.

Celebrity Walk to help children

The Cornwall Standard Freeholder is sponsoring a Celebrity Walk this Saturday for the Children's Treatment Centre. Walk participants include Lyle Van Allen, Williamsburg Deputy Reeve, Dirk Testerink and Gordon McGregor, Morrisburg's Deputy Reeve and Reeve respectively.

For Van Allen, who is taking time out of his busy campaign schedule, this walk is for a cause close to his heart.

"I've seen the effects of the Treatment Centre first hand," he said. "It's a very good cause."

Each walker collects $100 in pledges for the event which will take place at Lamoureux Park.

If you wish to sponsor a walker, please call the CTC at 613-933-4400, or chairman, Jake Lamoureux, 932-1728, or honorary chairman John Farrington, 933-3160.

Rummage Sale

Friday from 8 a.m. to noon, the St. James Anglican Church will be holding a Rummage Sale at the Morrisburg Civic Centre. If you would like to donate items to the sale, please drop them off at the Civic Centre Thursday evening.

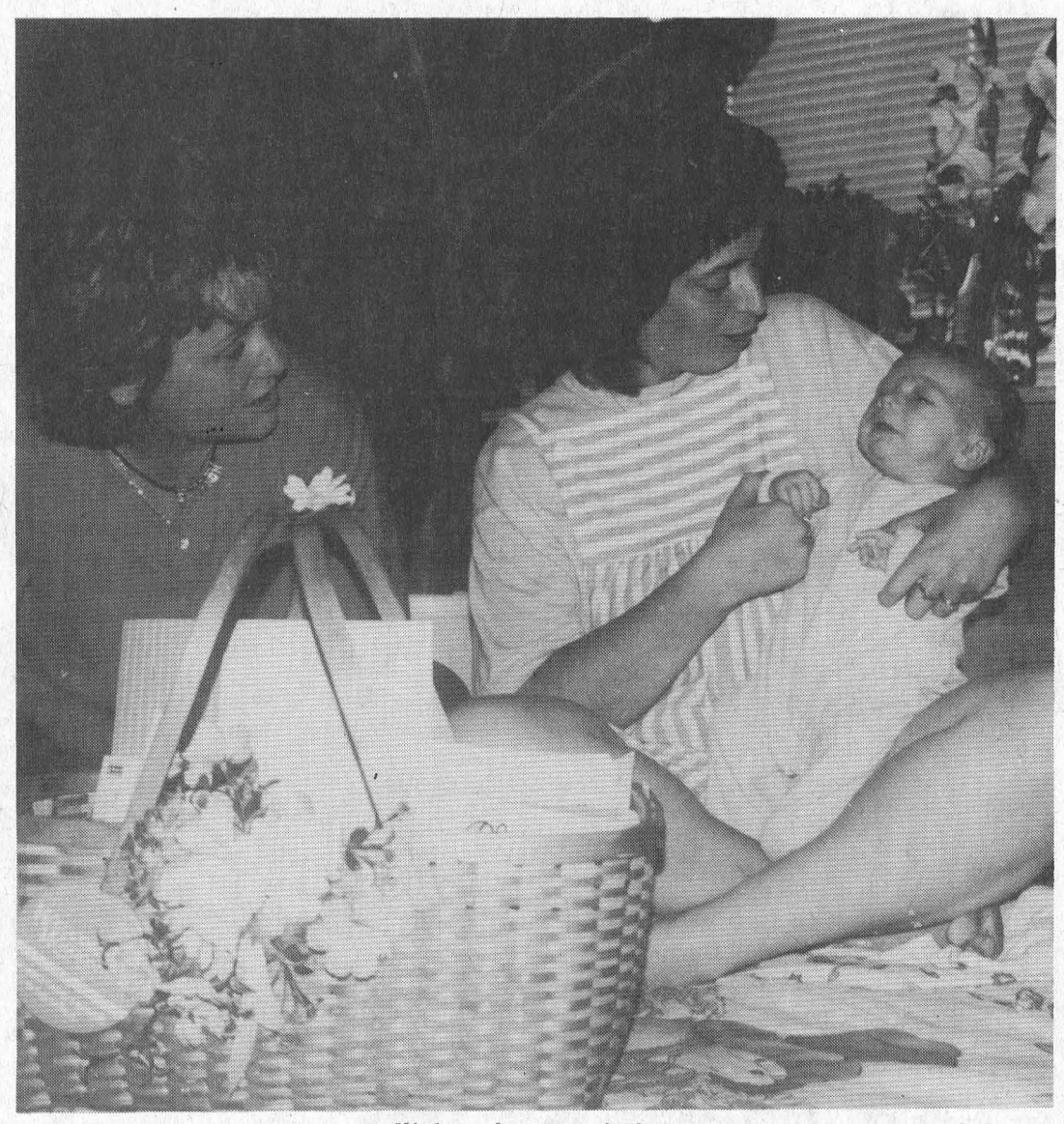

Welcoming new baby

Kathy Baldwin, Morrisburg Hostess for the Welcome Wagon, made a visit to Jane Gordon and her new baby Ryan. The Gordons were treated to free gifts and coupons for from Morrisburg businesses, which are sponsors of the Welcome Wagon gift basket. *—Day photo*

Williamsburg Harvest Festival commemorates 175th Anniversary

WILLIAMSBURG—This weekend not only marks the sixth annual Fall Harvest Festival in Williamsburg Township, but also the 175th Anniversary.

The three days of fun and festivities, begins Friday night with a Giant Bingo, and a $2,000 jackpot under the heated tent in the park.

Contests, children's games, and great food will be served up during the weekend which will wrap up Sunday with a special Park Dedication Ceremony at 3 p.m. to honor the Township's 30-year reeve, Johnny Whitteker. There will also be a chicken barbecue that evening from 5:30 to 7 p.m.

Other events scheduled throughout the weekend include the themed parade on Saturday at noon, and that evening, enjoy the dance featuring Jeff Callery, who returns by popular demand. Performers Sunday will include Wayne Rostad, Bordertowne, Marlene Fawcett, Roma McMillan, Seaway Valley Singers, Harmony Six, and a giant fireworks display at dusk.

"It should be a busy weekend," said David Lapier president of the Williamsburg Community Association. "Now all we need is for the weather man to co-operate." *—Laurie Day*

New mothers thrilled with Morrisburg Welcome Wagon

LAURIE DAY
Leader Staff

MORRISBURG—For new mom Jane Gordon, having the Welcome Wagon of the village roll past her place has given her an opportunity to make new friends.

She and her two-month-old son Ryan have had the pleasure of meeting Kathy Baldwin, Morrisburg's Welcome Wagon Hostess, as she welcomed the new bundle of joy with loads of free gifts.

"Kathy's been great. She's super friendly, and all the information and gifts I've received have been wonderful," said Gordon. "It's really helpful, and it's a chance for me to get out of the house and meet with the owners of terrific businesses (sponsors of the Welcome Wagon Gift Baskets) in town."

Established for over 60 years, Welcome Wagon is now known Canada-wide as it reaches over half a million families every year with gifts of welcome and invitations from local business owners who wish to make their services more available to newcomers.

"For new babies, I am called by Elaine Forward (the Winchester and Chesterville hostess for Welcome Wagon) who visits new moms at the Winchester Hospital," said Baldwin. "I then call the new mother and set up an appointment to come and meet with her and bring her a basket load of great free gifts and coupons for Morrisburg businesses."

Visits are made on behalf of each community and its participating businesses to families who have just moved to the area, or who have had a new baby.

Baldwin is trying to encourage new mothers and fathers to give her a call so she can help welcome your new addition.

If you are a new parent (you can be a new parent for the second, third, fourth...time, there is no limit) please call her.

"Kathy's great," said Gordon. "She's super friendly, and I can't see why anyone wouldn't want to get all this neat stuff—and it's free!"

If you are a business owner in Morrisburg and would like to become a sponsor of the Welcome Wagon Gift Baskets, please call Baldwin at 543-4087.

"I wanted to help the (village) of Morrisburg welcome new people to the village," said Baldwin. "That's why I became involved with the Welcome Wagon. And this is a great way to get your business involved in something good for the community."

Lakeshore United Church celebration

MORRISBURG—Sunday, September 28th, marks a very special occasion at Lakeshore Drive United Church.

It will be the 162nd year as a congregation and the 117th year in the present church building. It is also the 60th Anniversary of the installation of the pipe organ.

Guest speaker for this special service will be Rev. William Fairley, a retired Presbyterian minister from the Peterborough area.

Rev. Fairley is a noted speaker who continues to be very active in the ministry, preaching at both United and Presbyterian churches.

This service will also include the re-dedication of the organ. This magnificent pipe organ was first dedicated on Sunday, September 20, 1937. It was purchased by means of a bequest from the estate of Agnes Dardis, who attended the church regularly.

There will be special music by the choir, organist and guest trumpeters.

An invitation is extended to celebrate with the congregation on Sunday, September 28th, at 10:30 a.m.

The following is an excerpt taken from the Friday, September 10th, 1937, issue of The Leader.

Headlines read: Dedication of new organ at United Church. Next Sunday morning, an event of unusual importance is to take place in the United Church, Morrisburg. The new pipe organ, recently installed, will be dedicated and used in a service of worship for the first time.

The organ has been purchased by the Board of Trustees, by means of a Bequest from the estate of the late Agnes Dardis, who was a worshipper in the church for many years.

Mrs. Dardis was a daughter of the late George Doran and a niece of Mrs. Dardis still resides in Morrisburg in the person of Miss Vaughan Doran.

This organ is a very beautiful and fitting memorial to Mrs. Dardis and a bronze memorial plate is being prepared to be placed upon it.

The organ was purchased from the C.W. Lindsay Company of Montreal and Ottawa and was built according to specifications this past sum-

– continued on page 3

No offices in civic auditorium

Catherine Thompson
Leader Staff

WILLIAMSBURG—The South Dundas Transition Committee has done an about face, and decided to review plans to place offices in the Morrisburg Civic Center auditorium.

The reversal came after a presentation by Morrisburg Lion's past president Jim Adlington concerning the committee's decision to convert the Civic Center auditorium to office space.

"We believe this is a very important facility in the community, and we are concerned a decision is being made too quickly and maybe only with the mind to keep costs down," said Adlington.

"What we're concerned about is in a few years when the Civic Center is gone, the community may find we need a Civic Center, and we and other clubs have to go out and try to raise money to build one somewhere else. To replace it would cost a considerable amount of money," Adlington stated.

He then asked the committee to look at an alternative. For example, if renovations cost $50,000 but the cost of an addition is $150,000, perhaps the Lions could help the municipality avoid the costs of a $300,000 new building "down the road."

"We're here because this is a serious decision that affects all of Morrisburg and feel that some serious thought should go into it," said Adlington.

"If the people in Morrisburg don't care, do what you want. If they feel strongly, maybe you should look at other alternatives," he added.

"Please give serious consideration to what you're doing here before arbitrarily getting rid of it. We offer you our support, possibly financial support as well," he concluded.

Williamsburg reeve Johnny Whitteker suggested the committee review the plans, and asked resident Glen Cunningham to outline his suggestions for two alternatives: build a second storey or an extension to the east and south. Cunningham favored the first option, citing savings in heating costs, and a roof with few years life expectancy. "It would do something to camouflage the hideous air conditioning on top," he added amid laughter.

Cunningham said his intent was not to criticize but to help. "I think it's very important that the town hall concept is kept in a town of that size," he added to applause.

The committee's original plans were to have offices only in the east hall. Asked to explain the rationale behind the Administrative Committee's decision, Chief administrative officer Mike Waddell said: "What we wanted to try and offer the people down the road is one-stop shopping. If you have a tax bill, or question about Hydro, or Economic Development, that's where you come. We're not sending them elsewhere."

"First, the committee looked at the east hall, but decided there wasn't enough space, then looked at the auditorium. We would be able to house other organizations such as the Chamber, BIA and other organizations down the road," Waddell stated.

The committee had wanted to include Hydro and the Economic Development Commission in the same building. These wishes were reinforced by written requests from the two organizations.

Another major issue was storage space to house material from the four municipalities, and for this the committee looked to the west end, or stage.

The other major user, Meals on Wheels, Waddell said would not be affected in its use of the kitchen area. Considerations like sufficient square footage for a large staff, and the need for a much larger council chamber were taken into account.

While the court would have to be accommodated in the short term, to fulfill the conditions of the lease, it could not be included in the long term plans, because of the space required. "However, we have been meeting with the powers that be in administration to relocate them to another building, that's under negotiation now," Waddell stated.

The Attorney General's office has stated the Morrisburg court would not close, and any decision would be in consultation with the rest of the community.

The existence of other halls in South Dundas and the

– continued on page 3

IROQUOIS-MATILDA LIONS CLUB
SPECIAL
Thursday
Oct. 2nd
1997
Bingo
Matilda Hall, Dixon's Corners
JACKPOT $1,000.00
with over $3,000.00 estimated in prizes
Doors OPEN 5:30 P.M.
Games start at 7:00 p.m.
Players must be 18 years of age or over

652-4478 652-2500
Thompson Homecare
BUILDING CENTRE
IROQUOIS, ONTARIO
With over 160 Homecare Building Centres, our huge volume buying power allows us to give our customers the lowest possible price!
Kitchen-ality
with KraftMaid Cabinets
COMPETITIVE PRICES
FREE ESTIMATES



FREE DELIVERY
128 YEARS OF EXPERIENCE

There's Beef . . . Then There's PRIME RIB!
Howard Johnson
INN



Introduces The
FRIDAY NIGHT
PRIME RIB
SMORGASBOARD
5:30 P.M. - 9:30 P.M.
Featuring:
The Orchard Soup Kettle, Fresh Baked Goods & Butter, The Orchard Salad Bar, Assorted Cold Meats Platter with Condiments, Carved Roast Prime Rib au Jus, Coq au Vin, Oven Roast Potatoes, Market Vegetables, The Orchard Sweet Table, Coffee, Tea
$16.95 ADULTS
$9.95 CHILDREN UNDER 12

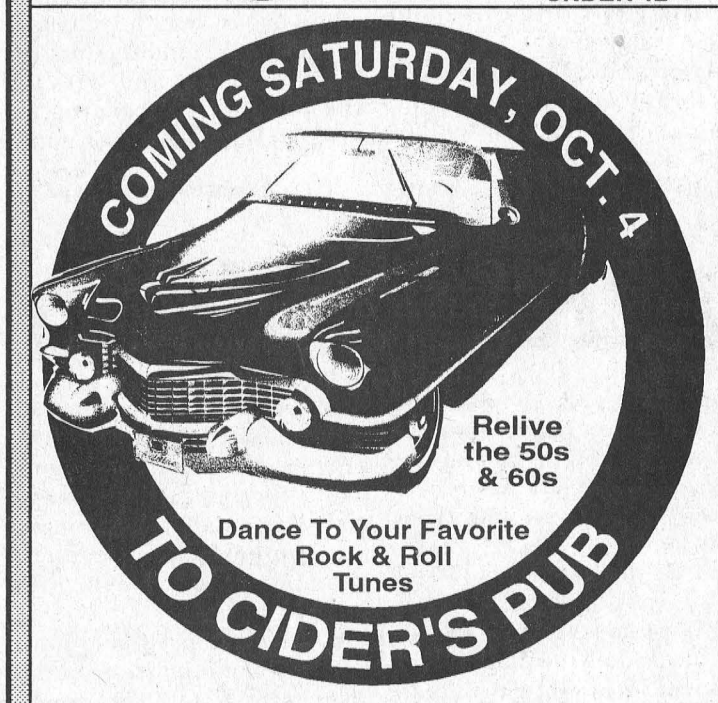

KARAOKE NIGHT
EVERY FRIDAY NIGHT 9 P.M. - 1 A.M.
Don't Forget Our
FABULOUS SUNDAY BRUNCH
MONDAY - FRIDAY LUNCH BUFFET
As Well As
CIDER'S PUB WING NIGHTS
EVERY THURSDAY & SATURDAY
HWY. 2, E., MORRISBURG
FOR RESERVATIONS CALL 543-3788

Bountiful harvest in Morrisburg October 4

Action packed Apple Fest

LAURIE DAY
Leader Staff

MORRISBURG—What better way to celebrate the fall harvest than with an Apple Fest celebration.

Morrisburg will be the site for the second annual fall festival on October 4th, beginning at 9:30 a.m. with the Lancaster Pipe Band.

BIA project co-ordinator Earl Baker is looking forward to a fun-filled day, which the entire family can enjoy.

"Rain or shine, the show will go on," said Baker. "We'll be holding all the events under the tent."

New to the agenda in the past few weeks, Baker has co-ordinated a special costume competition.

"This contest is strictly for kids," he said. "There are two divisions: one for kids four years and under, and the other division is for children four to eight years of age."

All costumes must have an Apple Fest theme, and judging will take place at approximately 11:30 a.m. Call Crystal Davies (543-4022) of the Morrisburg and District Co-operative Preschool, organizer of this event, for details.

First prize is a $10 gift certificate and a plaque for each division, and second place is a $10 gift certificate. All who participate will win some sort of prize, just for taking part.

"We'll be awarding $1,000 in gift certificates and other prizes to the winners of the different events at 3 p.m. under the tent," noted Baker. "We also have ballots for prizes in the stores throughout the mall, so everyone who fills one out will have a chance to win something."

The BIA will also be giving away 10 prizes of $50 each in merchant gift certificates.

The Hay Bale Rolling contest will have a $50 award for first place, $25 for second and a 25-pound turkey for third place. The Morrisburg Recreation Committee is co-ordinating this event. Call Tom Adlington (543-2347) or Barb Levere (543-4486) for details.

Anne Marie Dawley of the Chamber of Commerce (543-3890) will be co-ordinating the Apple Pie Baking Contest, with first place receiving $100 in gift certificates, second $50 (gift certificates) and third, a 25-pound turkey.

The Giant Pumpkin weight guessing contest is being sponsored by the Morrisburg and District Co-operative Pre-School. Proceeds will be split with the Pumpkin Growers' Association and the preschool. Winners of this contest will receive $50 in gift certificates for first, and a 25-pound turkey for second.

Local apple vendors, including Smyth's Orchard of Dundela, Dentz Orchard and Berry Farm of the Brinston Road north of Iroquois, and Barkley's of R.R. 1 Morrisburg (north of 31 Highway to Casselman Road), will have displays set up, selling their apples and apple products.

There will also be bake sales as well as a giant sidewalk sale throughout the mall.

Information booths will be set up by the Ontario Society for the Prevention of Cruelty to Animals (OSPCA), the Diabetic Association and the Heart and Stroke Foundation of Ontario.

Also, the H&S Society will be selling tickets on a quilt, and the Morrisburg Public School Council will be raffling tickets on a Bateman Print, to be drawn at a later date.

Baker is presently working on obtaining a d.j. from CHEZ 106 radio station to come to the village for a few hours that Saturday.

Don't forget, professional busker Jason Billows, who will be performing throughout the day. There will also be appearances by the K. Coleman Dancers, and the Cornwall Brigadoons, as well as an antique car display along the strip.

ANNOUNCEMENT



Richard Zandbergen
Upper Canada Motor Sales Ltd. is pleased to announce the appointment of Richard Zandbergen to their sales team. Richard has 3 years experience in sales with Drewery Pontiac-Buick GMC from Winchester.
He would be happy to discuss all the automotive needs of his past customers and friends.
UPPER CANADA MOTOR SALES LTD.
HWY. 2 & 31 MORRISBURG 543-2925

BRISTER Group
GIC Annual Rates
4.250% 1 YEAR
4.850% 3 YEARS
5.250% 5 YEARS
Call today for a FREE copy of our Personal Asset Management Brochure
543-3731
No Handling Charges
Rates Subject To Change

MAKE YOUR HOME A COMFORT ZONE
Spend less, get more
Upgrade to a high-efficiency natural gas furnace before October 18, save money and make **no payments** until March '98†



Heating with natural gas **saves you at least 45%*** less than heating with electricity, and **at least 20%*** less than oil. It's so easy to convert to natural gas. And you can take advantage of our convenient billing options too▲. Don't go another winter without the comfort of natural gas!
No payments until March '98†
Call 1 800 490-9992 before October 18, '97
Call Centra Gas today, and make your home a comfort zone.
centragas
Terms and Conditions
* Represents heating energy savings when comparing electric baseboard or forced air furnace with a high-efficiency natural gas furnace. Any applicable taxes are not included in the calculations. Natural Gas prices as of June '97 $0.25178/cu.m. The average rate used in calculations for electricity was $0.072 and $0.397 for fuel oil. Rates vary across Centra Gas Ontario service area. Please call your local Centra Gas Ontario office to find out what the savings are in your area.
† Deferred payments and discounts available to Centra Gas residential customers on approved credit and financed on the Centra Convenient Purchase Plan. All other offers not applicable. Offer valid from Aug. 18 to Oct. 18, 1997. There are no set-up fees or early payment penalties for financing.
▲ Residential customers only, on approved credit and only if financed through Centra Convenient Purchase Plan.
© Centra Gas Ontario Inc. 1997
Bringing **energy** into your life

Church celebration Sunday

– continued from page 1

mer by the Jacques Organ builders of Ste. Hyacinthe, Quebec. It is a two manual instrument, thoroughly modern, having electric action. The sound, however, is not electrically produced but comes from wind, which is released into the many pipes. The console is separate from the organ and an enlarged choir loft has been made possible. Architecturally it is a beautiful addition to the church auditorium. Musically it is clear in tone, and from the softest notes to the volume of the great organ is pleasant to the ear.

The service will commence at 10.30 o'clock standard time. The organ will not be hears until after the dedication and unveiling. Mr. Irwin Hilliard, a close friend of Mrs. Dardis, will unveil the organ. Immediately following the great organ will lead the congregation in the singing of the doxology. Mrs. George Gorrell is the organist. Mrs. Florence McKee of Waddington, N.Y., will sing: "Come ye Blessed" by John Prindle Scott and Mrs. C. Beckstead of Ottawa will also sing a solo. Rev. R.D. Smith will be in charge of the service and preach upon the subject, "God's Musicians".

It is unfortunate that the children of the community will be unable to present due to the restrictions imposed on public gatherings, but they will have many opportunities to enjoy their organ.

In the evening the organist will play for 15 minutes before the regular service at 7 o'clock. Mrs. F.I. Smyth will sing, "Like as a Father" by John Prindle Scott.

Tinkler to run

MATILDA TWP.—With 12 years on council, Matilda Deputy Reeve Norm Tinkler will be running for council in the upcoming municipal election.

"I feel I've been on council long enough to have the needed experience, and I'd like to see (amalgamation) through," he said.

Tinkler has served four terms in Matilda, including two as councillor, and the last two as Deputy Reeve.

A third-generation dairy and cash crop farmer, Tinkler feels the new council should have a voice for the agriculture community, as this business is a huge part of South Dundas.

"I think my experience in agriculture as well as on council will be an assett, and I feel we will need a (strong) rural voice once amalgamation goes through."

Offices

– continued from page 1

architect's opinion also weighed in the decisions.

Morrisburg reeve Gord McGregor suggested there could be a delay in relocating Economic and Hydro offices.

Morrisburg councillor Larry Schnurr said his attempts to find out information on costs for this facility, or other costs regarding amalgamation had been met with a standard answer from administration: "No information available."

Williamsburg councillor Rowdy Gillard promoted the use of the old high school, where partitions already exist. He was told that the architect had looked at the building, but was so unimpressed he wouldn't go inside. "If the high school isn't good enough for a Civic building, how can they let 300 kids a day go in there?" Gillard said later.

Iroquois reeve Peter Swank and Matilda Reeve Charles Barkley stressed the necessity of obtaining cost figures for both options.

While McGregor suggested a ball park estimate could be had from contractors, Morrisburg deputy reeve Dirk Testerink stressed the necessity of obtaining an engineer's opinion.

Moved by Morrisburg Coun. Larry Schnurr, and seconded by Iroquois Reeve Peter Swank, the committee finally approved a motion to review the administrative subcommittee's building plans, get the cost of options and recommend to the Transition Committee.

Howard Johnson Showcase

Odonto Corporation Limited

Wanting to showcase South Dundas businesses and industries, is the intention of Howard Johnson owner/manager, Tom Morrow. Monthly, in the front lobby at the hotel different area businesses and corporations will have the opportunity to show their products, free of charge.

For the entire month of September, Odonto Corporation Ltd. has had its specialty lines of Johnson and Johnson products, such as dental floss and tooth brushes, displayed attractively in an enclosed glass case at the registration desk of the hotel.

Guests to the hotel are treated to free samples of dental floss, in this case, and they can see what the Morrisburg company is all about.

Displayed in the front entrance way are toothbrushes from the very first line: made with wooden handles, hand-stitched with Chinese Hog's hair bristle. There are still people in Morrisburg today who have calluses from hand stitching those toothbrushes.

Odonto also produced Houff powder and ointment for horses, eye salve, eye drops and periodontal powder. Even today, Odonto gets requests from past customers for these products.

In 1940, Mr. George Beavers purchased the business, and then became known as Beavers Dental Products (showcased last month) and made both dental burrs (drill bits for dentists) and toothbrushes. From that time, the business for both products grew rapidly. In 1965, Pat Beavers took over ownership management of the toothbrush section from his father and the name "Odonto", from the Greek work Odontology, science of the mouth, was born.

In 1971, another change was in store for Odonto, as Doug Baillie of Montreal purchased the firm.

The business saw unprecedented growth, particularly in the late 1970's, and early 1980's due in part to a contract with the large multinational Johnson and Johnson.

In 1981, Odonto opened the first dental floss plant in Can-ada, and in 1994, the company became ISO 9004 Certified *Laurie Day*

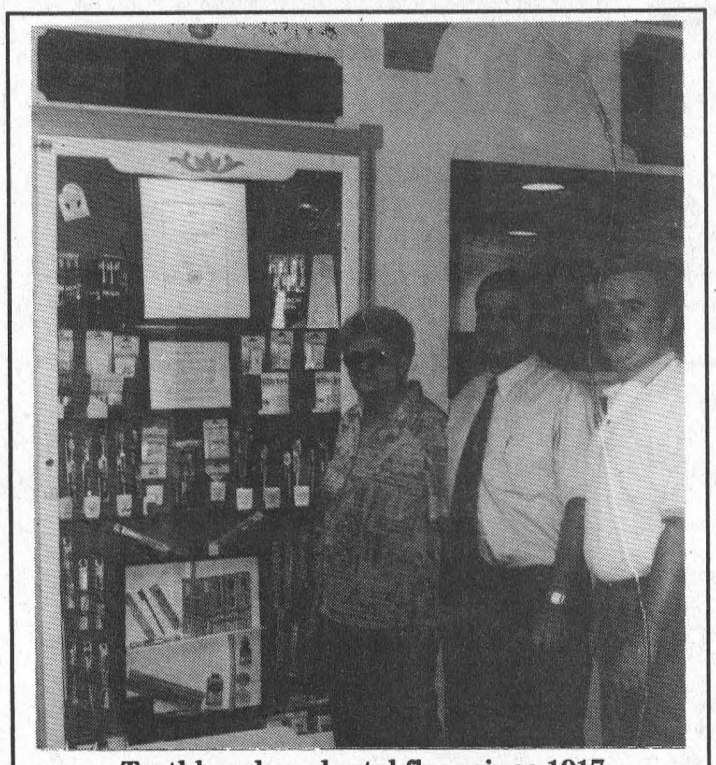

Toothbrushes, dental floss since 1917

Catherine Scott, retired Odonto employee, set up this Odonto Display for the Howard Johnson Showcase. She is pictured with manager of the hotel, Tom Morrow, and Doug McNairn, Production Planner at Odonto. Odonto's display is set up in the lobby until next Tuesday. *—Day photo*

Harvestfest Savings



29", 10 hp
$999.99

Oil Change Special
$14.99*
Quaker State 10W30
*On most makes and models

Quaker State

1) In-house service
2) 4-year limited warranty
3) Free delivery 10-mile radius
4) Free set up
5) Deferred payment plan with Canadian Tire card

ENTER OUR IN-STORE CONTEST AND WIN A $50 GIFT CERTIFICATE
Guess how many crabapples are in the basket!

PROSTART
Price includes installation on most makes & models with automatic



$199.99

only at
CANADIAN TIRE
Williamsburg 535-2845
Offers expire Oct. 4, 1997

WEEKEND SPECIALS
AVAILABLE FRIDAY AND SATURDAY

Chicken Kabob with Greek Salad 10.95
10 oz. New York Steak 12.95
Centennial Spaghetti..... 9.95
8 oz. Charbroiled Swordfish Steak 10.95

BEEF OR CHICKEN FAHITAS
1/2 lb. - serves two..... 14.95
1 lb. - serves four..... 19.95

Above served with Garlic Bread
Above Specials include Soup, Salad or Juice, Jello, Pudding or Ice Cream Parfait and Tea or Coffee

Also at NICK'S SPORTS BAR
MON. TO SUN. Slice of Pizza for $1.00
WED. & THURS. Chicken Wings $2.50 doz.
WATCH YOUR FAVOURITE SPORTS ON THE BIG SCREEN T.V.

10% OFF FOR SENIORS
CHECK OUR DAILY LUNCHEON & DINNER SPECIALS

NEW CENTENNIAL RESTAURANT
MORRISBURG VILLAGE PLAZA TEL: 543-3722

Applefest
Saturday, Oct. 4th
9:30 a.m. to 3 p.m.
MORRISBURG VILLAGE PLAZA
"We're Expecting You! to come and celebrate Applefest"

DAY LONG EVENTS
- Giant Sidewalk Sales
- Apple Vendors • Bake Sales
- Apple Pie Baking Contest judging 1 p.m. contact Anne Marie Dawley 543-3980
- Mammoth Pumpkin Stake (Weight Guessing Contest) Morrisburg Pre-School
- Games for all ages sponsored by Cubs & Scouts
- Antique & Classic Cars
- Ottawa Busker

FUN FOR ALL!

APPLEFEST PROGRAM
- 9:30 - 11:00 – Lancaster Pipe Band & K. Coleman Dancers
- 10:00 – Opening Ceremony
- 11:00 - 3:00 - Busker
- 11:00 - 11:30 – Hay Bale Rolling Contest
- 11:30– Applefest Costume Judging
- 1:00 - 3:00 – Brigadoons
- 3:00 - $1,000.00 All Draws for Prizes

ALL EVENTS UNDER TENT

For Information Call 543-4556
Morrisburg Village Plaza
MORRISBURG BUSINESS IMPROVEMENT AREA

The Morrisburg Leader

A Family Newspaper Serving the Community for more than a Century

Published every Wednesday afternoon at Morrisburg, Ontario by The Morrisburg Leader Limited
P.O. Box 891, Morrisburg, Ontario K0C 1X0
Telephone (613) 543-2987 or 543-3611
Fax: (613) 543-3643

Sam Laurin, Editor Terry Laurin, Production Mgr.
Mike Laurin, Advertising Sales

Publications Mail Registration No. 0842

YEARLY SUBSCRIPTION RATES

$28.00 per year in Canada

$74.00 per year U.S.A. & Foreign

SUBSCRIPTION PRICES SUBJECT TO G.S.T.

ADVERTISING DEADLINES

Display – 4:30 p.m. Mondays • Classified – 12 Noon Tuesdays

Getting the pulse of the community

"The pulse of the community". . .This phrase was heard several times during Monday evening's transition committee meeting, when the committee had the opportunity to feel for themselves that pulse.

After Jim Adlington spoke for the Lions Club, and Ross Hummell for the Eastern Star, the South Dundas Transition Committee decided to review the building plans which would have placed offices of the new municipality in the auditorium of the Morrisburg Civic Building.

The Lions expressed their concern over the loss of the auditorium to the community, and the cost of its possible replacement in the future. They listed practical concerns. Would the cost of replacement largely outweigh the cost of building an office facility? Is it practical to convert a building with high ceilings, hardwood floors, stage and kitchen to offices?

The Lions offered in their usual generous fashion to help in any way. Although not making a definite commitment, they may even give financial assistance if it is cheaper to build in the long run, than to use the existing auditorium. Adlington also suggested the people of Morrisburg be consulted for their opinions.

"I think you're taking the heart right out of the town if you take the town hall," said Glen Cunningham, a concerned citizen who had volunteered to look at the Civic Center for alternatives.

No longer was the issue just a point of discussion for politicians, the substance of architects' plans, convenience for staff, but the real and alarming prospect of a community losing its town hall.

Williamsburg reeve Johnny Whitteker suggested the committee take a second look at the plans and Matilda reeve Charles Barkley said perhaps a vote should be taken in the Village of Morrisburg, while Williamsburg councillor Rowdy Gillard said this was an issue for all of South Dundas. Morrisburg reeve Gord McGregor said he was relieved and glad that members of the community did care about the auditorium. Iroquois Reeve Peter Swank wanted a close look at costs of Cunningham's two options: building a second storey at the existing building, or an extension at the southeast. When a motion came to a vote, their approval reflected their response to the Lions concerns.

If Whitteker was correct in assuming a Morrisburg vote would be 85 to 90 per cent in favor of keeping the auditorium, the Lions opinion was just the tip of the iceberg.

Maybe, just maybe there is truth to the old saying: "Ignore the public at your peril!" *C.T.*



– Photo courtesy of Smith's Photo Studio

Morrisburg from the air, looking north. Note arena and high school, centre of photo

This Week In Morrisburg's History

Compiled from The Leader's fyles by Laurie Day

1987

The City of Cornwall agreed in principle to purchase the 15-acre Glen-Stor-Dun Lodge site from the United Counties but councillors were not willing to turn over 100 per cent ownership. Ray Lapointe, United Counties' Clerk-Treasurer, said counties council wasn't interested in operating the site jointly with the City of Cornwall, but had to maintain an equity in the home so residents who wanted to remain in Cornwall would have that privilege.

More than 22,000 people passed through the tourist information booth in Morrisburg during the summer of 1987, an increase of 18 per cent over the previous year according to figures released by the Seaway Valley Tourist Council. Most tourist attractions and motels reported increased business this year. Even though the Morrisburg centre attracted the largest number of inquiries, the Cornwall centre reported the greatest percentage increase. Inquiries jumped from 2,800 to over 6,000, up 88 per cent. The Iroquois centre was slightly busier this year, reporting 2,030, 29 more than the previous year. Long Sault, however, suffered from the most dramatic decrease, from 6,900 to 4,100, or 40 per cent.

The Morrisburg Post Office would be open for business and would not be affected a strike.

1977

The Ken Carter jump across the river was cancelled. The Canadian stuntman, who claimed the eyes of the world would come to Morrisburg via satellite on September 25th to watch his one-mile jump across the river, postponed the jump to October 2nd.

The Morrisburg Lions Club met with Village Council to unveil a preliminary plan to build an extension type renovation to the Morrisburg Civic Centre. The Lions were hoping to build a 40-foot wide addition along the south side of the existing Centre, increasing the floor size to 4,400 square feet. The plans included a larger kitchen, and a party hall capable of accommodating 600 people. The Lions Club was to carry the complete cost of the building and it was stipulated that they would be awarded the use of the Lions Den as their own meeting place and office.

Ingleside resident and former resident of the water-covered village of Dickinson's Landing, Mr. Leonard O'Dette, had compiled a book on his former homestead. The book had the glorious title, *Glimpses-Glances-Sideswipes (Of-At-In) Dickinson's Landing.*

A story on Holy Trinity Memorial Church at Riverside Heights pointed out the church was dedicated to the Memory of Sir Pliney Whitney, a practicing Morrisburg lawyer who rose to become the Premier of Ontario. The church was originally built on the north-east corner of the lot bordered by the Church Road and the old No. 2 highway, approximately three-quarter miles south of the present location. The church and lynch gate were disassembled stone by stone and like a puzzle fitted piece by piece in a reassembling process necessitated by the St. Lawrence Seaway relocation project.

Garth Barker was elected president of the Morrisburg Golf Club, taking over duties from John Scully. Nick Lee was elected vice president, and Fred Harper took on the duties of club captain. Plans for the renovations of the course were to be discussed during the winter, the club now able to make changes, since the acquisition of the property from Ontario Hydro through Wintario Funding.

The Morrisburg Juveniles lost out in their bid for an Ontario Championship in a best-of-three series against Jordan, three games to one. After losing the series opener, the locals won game two, 5-0, but lost their final match 6-3.

The Williamsburg Pioneers finished their season, winning the Dundas Fastball League championship to capture the F.M. Casselman Trophy, in their series played against the Brockville Stars.

1967

The September 30th issue of The Leader reported that Hon. George H. Challies, the man largely responsible for the creation and development of the St. Lawrence Parks System and Upper Canada Village, was honored Saturday at Crysler Farm Battlefield Park.

Foster William Saddlemire, well-known area resident, died instantly when his bicycle, southbound on Highway 31, was struck from behind by a car.

Robert "Rowdy" Gillard was hired as manager of the Morrisburg and District Community Centre.

The Village of Morrisburg was to have three hockey teams this winter with the announcement that the Combines would definitely be back at the senior level. As well, Bill Dillabough had placed an entry known as the Morrisburg Rockets in the Central Junior League and Mitch Cassell was planning to ice an intermediate squad.

1957

The September 27th issue of The Leader reported the Attorney General's department of Ontario had posted a reward of $2,500 in hope of speeding the apprehension and bringing to

Continued on Page 5

Seen 'n Heard Around The Town

Don't forget to donate your empties this Saturday at The Beer Store. It's a Case for a Cause...diabetes. Brian Quart, member of the Board of Directors, Cornwall Branch, of the Canadian Diabetes Association, is hoping this provincial fund-raiser will raise over $200,000. The Morrisburg Beer Store will once again, help with the cause and as an added attraction, a putting green will be on location to test your skills. Two million empty beer bottles are needed to break the record in the Guinness Book of World Records. With your help, this could happen.

•••

Congratulations are extended to the entire community for this one. Those who helped out in any way, shape or form, need a huge pat on the back. But especially to Carl and Ruby Van Allen, whose third annual Volley For Cancer tournament in August brought in $15,000. This brings the total to $38,000 in three years. Way to go folks. There should be more people like you in this world.

•••

Did you happen to hear Morrisburg's Kevin Drennan's *Drive at Five* on Y105 Monday night? He won a couple tickets to Zuma's...something about the model show. Didn't quite hear it all. You may want to call him for details.

•••

Apologies to Bill Barkley. We had apple lovers heading to Mariatown to find his products. He is actually one mile north of Morrisburg on Casselman Road, just off 31 Highway. The Civic number there is 5366. He will be just one of the apple vendors who will have their produce on display at the second annual Apple Fest in Morrisburg on October 4th.

•••

A Morrisburg welcome to all those taking part in the TOPS ARD rally at the Legion Saturday. Congratulations and kudos to those who are involved with this group, especially to the members of ON3178 Morrisburg.

•••

Ontario Hiking Day is approaching. This annual event encourages people across the province to get out for wald on the first Sunday of October. The South Nation Conservation invites you and your family to the Finch Recreational Trail for a hike through Warwick Forest at 1 p.m. Call 984-2948 for details.

This Week In

Morrisburg's History

Continued from Page 4

justice of the murderers of Constable Ronald Pitt of Morrisburg, slain in the line of duty. The officer died Monday, September 23rd, after surviving for almost a month, after being shot by a car thief. Sgt. Pitt's wife and two sons had been rushed from Scotland arriving in time to see their husband and father die.

One one of the oldest cemeteries in the area was officially closed at Morrisburg and was to be removed to make way for the St. Lawrence Seaway Project. A large number of people attended the closing service held at St. John's Lutheran Church, the oldest Protestant Church in Upper Canada. The cemetery, 173 years old, was situated on old No. 2 Highway, three miles east of Morrisburg.

1947

Headlines in the September 26th issue of The Leader read: *Many Crew Members Perish as Tank and Coal Carrier Collide.* Two Morrisburg boys were still missing and believed dead as the result of the worst disaster in this area's marine history. The oil tanker, Translake, westbound for Prescott, was in collision with the coal carrier Milverton, at a point near the Parlow Road, four miles west of Morrisburg. There was a terrific explosion heard and felt for miles, followed by an oil slick which spread over the river and ignited. Both ships headed for shallow water on the American side of the river and ran aground. The Milverton burned from stem to stern and became a funeral pyre for at least six of her crew. Others died in hospitals at Ogdensburg and Massena. Missing and presumed dead were well-known young Morrisburg athlete William Reid, and William Snyder, a member of the Morrisburg junior hockey team. William Tuttle of Morrisburg escaped the disaster when he failed to rejoin the boat at Cardinal. First to arrive on the scene was Clare VanAllen of Morrisburg who was in the forefront of all rescue efforts. Clare dared the raging waters to go in close to the blazing ship and rescue 10 of the crew. Warned that the ship could explode at any minute, VanAllen made three rescue trips.

1927

The September 30th issue of The Leader reported a movement to assist the Public Library resulted in the formation of a committee of ladies and an energetic fund-raising drive had begun.

Joan Farlinger is guest speaker at WI

By Joyce D. Patterson

WILLIAMSBURG—The first Fall Meeting of the Williamsburg Women's Institute was held at the Municipal Building on September 9th.

President Isobel Williams opened the meeting with a welcome to everyone.

Following the Institute Ode and the Mary Stewart Collect, 11 members and three guests answered the Roll Call with answers to the question, "What Emergency Equipment do you have in your home or car?"

Minutes of the last meeting were read and the treasurer's report was given. Correspondence was read, and members voted to send a donation to the Dundas Community Learning Centre.

Members who had gone on the summer tour to Haliburton and Toronto expressed their pleasure in the holiday and it seemed appropriate, since this is the 100th Anniversary of the Women's Institute, that our trip was clearly Canadian.

Our speaker for the evening was Mrs. Joan Farlinger, who is a member of the Winchester District Memorial Hospital Board and served as Board Chair from 1988-1990. In 1993, she began her term as president of the Hospital Auxiliary, and she told us of the great contributions in both money and services which the volunteers have given over the y ears. She also showed us a film about the volunteer unit. She told us we did not have to worry about our hospital closing—there might be downsizing but the hospital will remain in operation.

The evening closed with fellowship and a delicious lunch was served by Hilda Garlough and Jean Casselman.

W. J. JOHNSTON SURVEYING LTD.
Ontario Land Surveyor
WILLIAM J. JOHNSTON, O.L.S.
Resident Surveyor
2250 Hwy. 31 (at Rideau Auctions) Telephone (613) 774-2414
P.O. Box 394 Fax (613) 774-2356
Winchester, Ont. K0C 2K0 1-800-268-6915
Subdivision Planning, Cadastral, Engineering and Control Surveys

IREBALL AUTOMATICS INC.
AUTOMATIC & STANDARD TRANSMISSION REPAIRS
Specializing in Computerized Transmissions with Over Drive and Front Wheel Drive
R.R. 3 WILLIAMSBURG, ONT., K0C 2H0 TEL: 535-2112

Chesterville Winchester
Millward's
Carpet & Upholstery Cleaning
EST. 1983
CALL COLLECT 1-613
925-5747
1-800-374-3353
THE ROAD TO CARPET CARE
Iroquois Morewood Morrisburg South Mountain Boucks Hill

ERIC CURRIER ELECTRICAL
COMMERCIAL & RESIDENTIAL
ELECTRIC HEATING
Phone 652-4868
Saver Road
IROQUOIS, ONTARIO

Happy Sweet 16 - Sept. 27

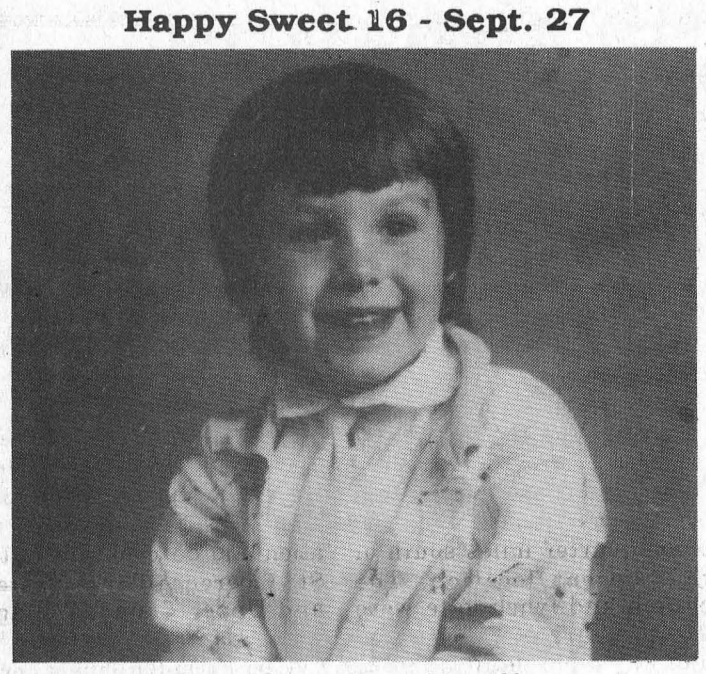

Love from Your Family

Tree Trimming & Removal
20 YEARS EXPERIENCE
For A Free Estimate Call
543-3427
after 6 p.m.

Goodwrench Fall Service
Lube, oil and filter, rotate tires, inspect brakes, check wipers, check coolant, inspect battery & electrical system, top up fluids, 15 point inspection
Valid Sept. 22 - Nov. 7, 1997
$39.95 Plus PST and GST
PLUS FREE TWO 4L JUGS OF GM WINDSHIELD WASHER FLUID
GM Goodwrench Service
UPPER CANADA MOTOR SALES LTD.
CHEVROLET Geo Oldsmobile
CORNER OF HWY. 2 & 31 • MORRISBURG • 543-2925

Happy Birthday Nancy Jane



Love & Blessings – Mom & Dad

Flagg Creek COUNTRY STORE
Invites you to our
OPEN HOUSE
Saturday, September 27, 1997
from 10:00 a.m. to 6:00 p.m.
Enjoy free coffee and Samples
✧ Quality Meats ✧ Gourmet Foods ✧ Gifts & Crafts
Store Hours:
Thurs. ➡ Sat.: 9:00 a.m. - 6:00 p.m.
Sun.: 10:00 a.m. - 5:00 p.m. (summer)
Located at:
11691 Hutt Road, R.R. 1
Iroquois, ON K0E 1K0
William & Corry Martens
Tel: 613-652-2097 Fax: 613-652-2873
Get out of town . . .
experience a taste of the country!

NOW OPEN
FULLY LICENSED
LEE GARDEN
TURKEY & LOBSTER FEAST



ONLY $12.95
Includes one Lobster plus 100 item buffet, additional Lobster $3.00, weight 3/4 lb. - 1 lb.

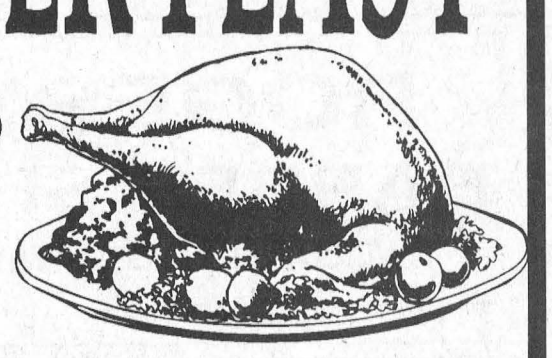

Every Friday & Saturday 5 P.M. – Closing
OUR FAMOUS ALL YOU CAN EAT BUFFET
Featuring
✔ ROAST BEEF ✔ ROAST TURKEY ✔ ROAST LEG OF LAMB
✔ LEG OF HAM ✔ SHRIMPS & SCALLOPS ✔ SNOW CRAB LEGS
✔ SALMON ✔ CANTONESE ✔ SZECHUAN
PLUS ✔ BLACK FOREST CAKE ✔ CHEESE CAKE ✔ A HUGE SALAD & DESSERT TABLE
BOOK YOUR CHRISTMAS PARTY EARLY
1000 Islands Mall • Brockville • 345-7790
10% OFF FOR SENIORS

WILLIAMSBURG'S 6TH ANNUAL

Fall Harvest Festival

Friday, Saturday, Sunday • September 26, 27, 28



FRIDAY, SEPTEMBER 26

7 pm **Monster Bingo** under the heated tent! - doors open 5 pm, regular play begins at 7 pm. Approx. $4,000 in prize money, $2,000 jackpot, plus four 50-50 games and Bonanza. Seating for approx. 600 people, players must be 18 years of age.

7 pm **Tallest Corn Stalk** at Roger's Barber Shop

SATURDAY, SEPTEMBER 27

GREAT DEALS ON MEALS

7-11 am **IOOF Pancake Breakfast** at Fire Hall

10 am-1 pm **Parade Lunch** downtown, presented by the Williamsburg Snowmobile Club

10 am-8 pm **Special Harvest Menu** at the Village Antiques & Tea Room

11 am-2 pm **BBQ at the park** by St. Peter's and St. Luke's Lutheran Churches - Oktoberfest sausages, sauerkraut, hot dogs and drinks

11 am-4:30 pm **Hot dogs, snacks, cold drinks and coffee** at the park recreation booth

5-7 pm **Beef BBQ Dinner** at the park under the tent - takeouts available from 4:30-5 pm, sit-down dinner from 5-7 pm. Advance tickets available at businesses in town.

FUN FOR SATURDAY: CONTESTS

10 am **Most Fruitful Garden Basket** at Lea Mar Variety. Judged on basket decoration and contents (preserves, fruits, vegetables, flowers or combination) - 535-1031.

10-11 am **Apple Pie Contest** at Park Lane Seniors Support Centre - judging at 2 pm - 535-2924.

10 am **Biggest/Heaviest Pumpkins** at Pinkus Tire - 535-2759.

10 am **Create A Farm Animal** from a vegetable at Simser's General Store. Call 535-2199 for more information.

10 am **Heaviest Potato or Carrot** at the post office - 535-2411.

10:30 am **Best Children's Costume** with a harvest theme. Williamsburg Garage - 2 categories - 5 years and under, 6 and over, 535-2018.

10:30 am **Best Decorated Harvest Straw Hat** at Susan's Gift Shop, 12439 Church St. E. Call 535-1133 after 6 pm.

11 am **Best Decorated or Carved Pumpkins** at LMS Motor Sales, 535-2298.

11 am **Largest Sunflower Face and Zucchini** at Black's TV & Appliances, 535-2561.

11 am-3 pm **Historic Quiz** in the craft tent.

11 am-3 pm **Identify Pictures of Williamsburg Township** at WCA booth in tent.

2:30 pm **Miniature Scarecrow Contest** - not over 16" high. To be judged at Whitteker's Meat Market, 535-2310.

SATURDAY'S ACTIVITIES

10 am-1:30 pm **Children's Face Painting** under the tent

10 am-2 pm **Petting Zoo**

12 noon **Horseshoe Registration** - Tourney starts at 1 pm

12 noon-3 pm **Guess The Weight Of Beef On The Hoof** featuring Ron Wilson's Stillmeadow Limousin cattle

1 pm **Bessie Bingo** - three rounds - advance tickets on sale in the craft tent. Pick your own square and round.

1 pm **Cow Chip Toss** - FRESH this year!

1-4 pm **Antique Vehicles and Equipment Display,** 535-2694

1:30 pm **Lumber Sawing Demonstration** at the small diamond, featuring Stephen Kenward

1:30-3:30 pm ***New & Improved!*** **Children's Games** at new ball diamond. Shoe scramble, relay, three-legged race, and much more... join in the fun!

2 pm **Beard Growing Contest** - Longest and best-trimmed judged at the craft tent - 535-2312

2:30 pm **Goat Milking Contest** at the Lions Tent

3 pm **Fire Department Extrication Demo** at small diamond

ALL DAY SATURDAY UNDER THE HEATED TENT

9:30 am-3 pm **Craft Sale** - approximately 40 exhibitors

5 pm **Beef BBQ Buffet - bar opens**

7 pm **Prizes awarded and contest winners announced**

8 pm **Dance to *Jeff Callery* - back by popular demand!**

Don't miss the parade!

Starts at noon, arrives at the park by 1 pm. Prizes awarded. Featuring Harvest and 175th Anniversary themes - be there!

SUNDAY, SEPTEMBER 28

175TH ANNIVERSARY CELEBRATION

Browse our historic information display

1-8 pm **Musical Jamboree** with entertainers Wayne Rostad, Bordertowne, Marleen Fawcett, Roma McMillan, Seaway Valley Singers

3 pm **Park Dedication**

5:30-7 pm **Chicken Barbecue**

2-8 pm **Bar open**

DUSK **FIREWORKS**



PRE-FESTIVAL CONTESTS

- **Scarecrow Building & Bale Decorating Contest** at the Township Office. Bring your own supplies. Building takes place from Sept. 8-12. Judging held Sept. 12 at 3 pm. Call 535-2018.
- **Decorated House Contest** using a harvest theme or one which celebrates our 175th anniversary. Open to any house in the township. Pre-register by Sept. 24. Judging at 3:30 pm, Sept. 26. Call 535-2561.
- **Kids' Coloring Contest** at Picadilly Press. Get your sheet at area businesses during September. Call 535-1139.
- **Guess The Amount Of Pickled Coin!** at Williamsburg's Bank of Montreal. Entry dates: Sept. 22 until Sept. 26 at 6 pm. 535-2332.
- **How Many Crabapples In The Container?** Take a guess at Canadian Tire Sept. 22 through Sept. 27 at 3 pm. 535-2845.
- **Guess The Length And Weight Of Nylon Trimmer Line!** Limited to one guess per person at Eastern Engines, Sept. 22 through Sept. 27 at noon. 535-2488.

FOR MORE INFORMATION CALL:

Parade Registration	535-2264
Decorated House Contest	535-2561
Antique Vehicles and Equipment	535-2694
Craft Sale and Demonstration	535-2040
General Information	535-2264 or 535-2018

For contest rules & regulations, see phone numbers listed by contest

Tel: (613) 535-2561
BLACK'S T.V. & APPLIANCES
GENERAL INSTRUMENT SATELLITE SYSTEMS
MAYTAG • QUASAR • ELECTROHOME
ARDEN BLACK, Owner
HWY. 31, WILLIAMSBURG, ONT. K0C 2H0

- SINCE 1937 -
Whitteker Meat Market Limited
HWY. 31, WILLIAMSBURG
535-2310

Pinkus
Tire & Battery Kingdom
Cooper TIRES
• Full line of passenger, truck and agricultural tires
• Road service - truck and farm
• Wheel alignment and balancing
• Ask about 90 Days No Interest - No Payments
• All major brands available
HWY. 31, WILLIAMSBURG
535-2759
NO CHARGE DIAL 1-800-465-2991

Marsden & McLaughlin
Funeral Homes Ltd.
WILLIAMSBURG, ONTARIO
535-2339

TRIPLE B STRUCTURES LTD.
RALPH BUTER
GRAIN STORAGE, DRYING and HANDLING SYSTEMS DIVISION
GSI
BOX 190 WILLIAMSBURG, ONTARIO K0C 2H0
Office: 613-535-2820 Home: 613-543-4235 Fax: 613-535-2410

LMS MOTOR SALES
Williamsburg, Ontario
K0C 2H0
Phone (613) 535-2024
Phone (613) 535-2298
Bill Smith

ROGER'S BARBER SHOP
WILLIAMSBURG, ONTARIO
535-2986

TOWNSHIP OF WILLIAMSBURG
Williamsburg, Ontario
535-2673

MORRISBURG Tel: (613) 543-3731
WINCHESTER Tel: (613) 774-2832
BRISTER Group
PRESCOTT Tel: (613) 925-5901
CRYSLER Tel: (613) 987-2117

Simser's Convenience Store
WILLIAMSBURG, ONTARIO
One Stop Shopping For
• MOVIE RENTALS STARTING AT 99¢
• GAME RENTALS $1.99
• NINTENDO SYSTEMS SUPER & 64 $5.99/ PER NIGHT
• LOTTO CENTRE & MAGAZINES
FAST FRIENDLY SERVICE
KEN & JUDY SIMSER TEL: 535-2199

Bank of Montreal
We're Paying Attention
CHURCH ST., P.O. BOX 19
WILLIAMSBURG, ONTARIO K0C 2H0
TEL: 535-2332

Tel: (613) 535-2488
EASTERN ENGINES
POWER EQUIPMENT
TORO, MURRAY, HUSQVARNA, STIHL
WM. BERGHUIS, Owner
4301 HWY. 31, P.O. BOX 159
WILLIAMSBURG, ONT. K0C 2H0

WILLIAMSBURG GARAGE
Shell Since 1925
HWY. 31 WILLIAMSBURG, ONT.
Bob Darrach (Prop) 535-2018

THE PIT
Hwy. 31, 10 minutes south of Winchester
535-2516
"We're Known For Our Burgers"
Prop. Mark & Tammy Redmond

CEDAR GLEN GOLF COURSE
Congratulations for a community spirit still growing after 175 years
613-535-2323
BOX 129, WILLIAMSBURG, ON

Goldring speaks at Reform annual meeting

CORNWALL—Reform MPs represent a grassroots concept in coming from a broad spectrum of the population, the annual general meeting of the Stormont Dundas riding association learned here last Thursday.

Peter Goldring, Reform MP for Edmonton East and critic for Veterans Affairs drew attention to the fact their MPs are citizens, farmers, professional people, business men of all kinds. Thus, they bring a truly grassroots concept of what is ideal for the country. In his view, the one thing all Reform MPS have in common is their reason for seeking election—a true desire to make Canada a better country to live in.

Goldring also outlined some of the necessities for a successful campaign and told amusing anecdotes from his recent experiences in the 1997 election.

Charles Dillabough, 1997 candidate for Stormont Dundas, described his experiences from the time of nomination to the election night itself. At first, he was tempted to quit, because he stood alone and with little money. "Then something amazing occurred. People started coming on board from out of nowhere," Dillabough said.

"Invariably, when I asked others for assistance, they offered to do whatever they could."

"Without these people's help, there would have been no campaign; it was people who made the difference," Dillabough added.

Dillabough then attributed the election gains of 51 per cent over the 1993 election, and a vote of 8,945 or 20.6 per cent of the popular vote to these people's help.

"A growing trend has been struck in our riding, and we now have the foundation upon which to build a victory the next time," Dillabough said.

Dillabough drew attention to the fact that prior to 1993, when over 50 Reform MPs were elected, the Liberals "did not even mention balancing the budget, but now they are calling themselves the champions of deficit reduction."

As an example of taking a cue from Reform, Dillabough cited the premiers conference on unity where "they decided that grassroots consultation was needed, and unity should be achieved through equality of the provinces. Sounds to me as if they took a page from our Fresh Start Platform."

"Although it is good to see our message acted upon, I must admit it is discouraging to see others take credit for our ideas," he said.

Dillabough concluded that as Official Opposition, Reform has a better stage from which to deliver their message and work for the people of Canada. "This can only help to reveal to the people who we really are, and that we are not the 'bad guys' our opponents make us out to be."

He stressed the necessity of working towards the next election, if the Party intends to win. Increasing the membership to over 200 and the bank account are also priorities.

The executive officers are president Charles Dillabough of Elma, Ken Moran of Cornwall as vice-president, Annette Turner of South Mountain as treasurer and Stephen Gallinger of Cornwall as secretary. Members at large are Norman Ford of Cornwall, Lloyd Gorling of Summerstown, and Mike Kennedy of Chesterville. The new Board of Directors has 16 members.

Bancroft won't seek re-election

Catherine Thompson
Leader Staff

INGLESIDE—Osnabruck reeve and SD & G United Counties warden Jim Bancroft told the Leader Monday, that he will not be seeking re-election in the upcoming municipal election.

"Basically, I made up my mind in mid-January," Bancroft said. "With the load of amalgamation and the time frame needed to do it, I'm not sure I have the time to do both."

Bancroft is an insurance broker with Seaway Insurance, and indicated he wished to spend more time at his employment.

He said many people have asked him if he would be running in the election, and a lot have asked if he would change his mind. "But that's not possible," he added.

Bancroft's municipal service includes two terms as an Osnabruck councillor from 1985, and a term as reeve from 1994. As Warden, he is chair of the executive committee, and an ex-officio member of all committees established by County Council, and chairs the Standing Committee on Finance.

The Township of Osnabruck has agreed to amalgamate with Cornwall Township to become the new municipality of South Stormont, and so far only one candidate has surfaced for the municipal election. Jim McGillivray, deputy reeve of the Township of Cornwall, will be running for the position of South Stormont deputy reeve.

The municipality will have a council of five members, all elected at large. The council will consist of one reeve, one deputy reeve and three councillors.

In Court...briefly

Impaired fines

Alvis J. Laroque, 29 of Prescott, was charged in Iroquois on September 3rd with impaired driving. He appeared in Morrisburg Court on November 16th and was fined $500 to be paid in six months. He was also given six months probation, and is suspended from driving for a period of one year.

Also facing an impaired driving fine is George W. Bell, 36 of R.R. 4 Winchester, who was charged August 24 in Winchester. He was handed a $975 fine and given nine months to pay. He was also suspended from driving for a period of 18 months and given 12 months probation.

B&E, mischief charges

Brian Keeler, 18 of Dundela, was charged May 30, in Matilda Township with break and enter with intent to commit an indictable offence contrary to the Criminal Code; mischief by willfully damaging telephone wires belonging to Judith Speek; possession of stolen property (wine, belonging to Dean Beckstead) not exceeding $5,000, and trespassing at night. He appeared in Morrisburg court on September 16th, and will reappear October 14 to enter a plea.

Driving over legal limit

Paul Murray of Iroquois will appear in Morrisburg court on December 9 to answer charges of impaired driving, operating a vehicle with over 80 mg of alcohol in 100 ml of blood, dangerous driving and uttering threats. He was charged in Iroquois on August 2, 1997.

Robert R. Schell of Church St., Williamsburg, will appear in Morrisburg Court on a charge of impaired driving on August 1st in Williamsburg Township.

Michael S. Weegar, 25, will reappear in court on March 17, 1998, on a charge of impaired driving in Williamsburg Township and possession of a narcotic. He was charged May 2, 1996.

"New" at Black's on our 39th ANNIVERSARY

ZENITH

Innovative products that entertain and inform.

"Special Introductory Pricing"

Model Z25X22S
- 5-jack audio/video jack panel
- ZDG™ high contrast picture tube
- MTS stereo receiver/ monitor
- SoundRite™ volume limiter
- ICON menu package
- Night Vision™ universal remote control



ZENITH $499.95

Model Z25A64W Console
- Night Vision™ remote control
- ZDGH contrast picture tube
- ICON trilingual menu package
- Auxiliary video/audio input jacks
- Bavarian walnut finish

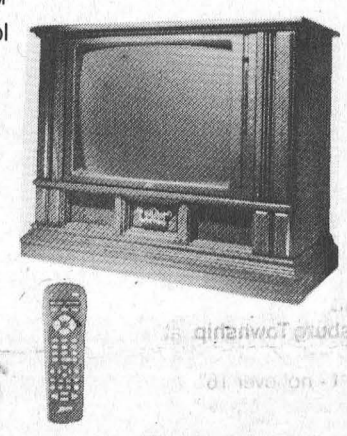

ZENITH $699.95

Model Z27A11G
- Audio/visual input jacks
- ZDG™ high contrast picture tube
- Trilingual on-screen displays
- 181 channel tuning capability
- Caption-Vision (CC) capability
- Full function remote control

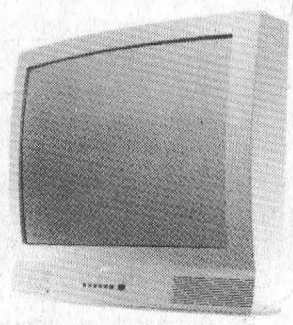

ZENITH $589.95

Model Z27X76R Swivel Base Console
- 5-jack audio/ video jack panel
- ZDG™ high contrast picture tube
- SEq front surround sound
- MTS stereo receiver/ monitor
- SoundRite™ volume limiter
- Night Vision™ universal remote control



ZENITH $899.95

Model VR 2107
- VCR +
- ICON on-screen menu
- Quick start loading
- Digital picture tracking
- Automatic head cleaner

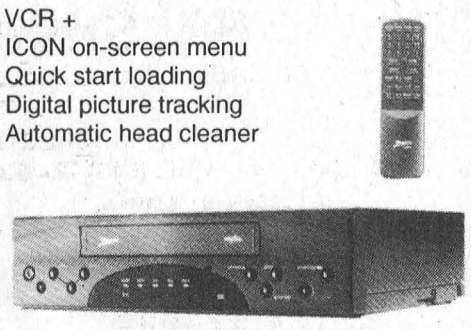

ZENITH $199.95

Model VR 4207 HF
- Stereo hi-fi
- 4-head HQ video system
- ICON menu system
- Auto digital picture tracking
- 1 year, 8 event

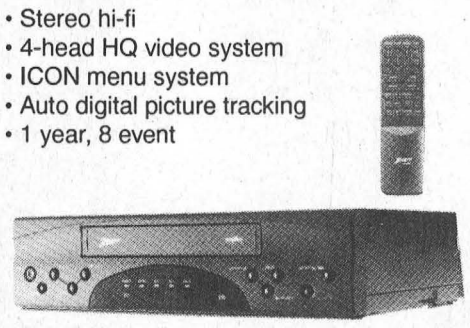

ZENITH $289.95

Shop early - Limited time
Anniversary Sale
Drop in during Fall Harvest Festival
Tues.-Sat. 8:30-5:30; Fri. 8:30-9:00

Serving the community for 39 years
BLACK'S TV AND APPLIANCES
Williamsburg We Service What We Sell Tel. 535-2561

MORRISBURG CURLING CLUB
Adult Curling Registration
at the Curling Club
22 Victoria Street, Morrisburg
Thursday, Sept. 25, 7-9 p.m.
Friday, Sept. 26, 7-9 p.m.
Full membership, unlimited curling:
Single $215.00
Couple $375.00
One regular game/week: $150.00

Fall Harvest Festival Specials

SCHNEIDERS WIENERS $1.49 1 lb. pkg., 8 per pkg.

SCHNEIDERS Old Fashion Ham $3.69 lb. Average 6 to 8 lb.

SCHNEIDERS Smoked Sausages $26.49 SAVE $3 PER BOX 6.6 lb. box

SCHNEIDERS Bologna $2.49 lb.

SCHNEIDERS Oktoberfest Sausages $11.95 box 3.3 lb.

SCHNEIDERS Chicken Burgers, Nuggets Meat Balls $7.99 box

SCHNEIDERS Chicken Breasts Boneless & Skinless $39.95 8.8 lb. box

Prices in effect until Oct. 11, 1997

CANADA GRADE A STEER BEEF
SIDE $1.95 lb.
HIND $2.29 lb.
FRONT $1.69 lb.
CUT, WRAPPED & FROZEN

SCHNEIDERS Beef Burgers $19.95 box 10 lb. box, 40 per box

FREE DRAW
1st Prize - 20 lb. Grade A Turkey
2nd Prize - Schneiders Old Fashion Ham

SCHNEIDERS

There's a lot of truth in Schneider's slogan, "Taste the difference quality makes." If you compare a few labels, you'll never find the phrase "May Contain" on any Schneider's meat package.
Schneider's still make their products the same way J.M. did back at the turn of the century...using fresh meat, smoked to perfection over hardwood fires.
And to make sure you're getting more value, Schneider's trim their meat a special way...so that you get more meat and less fat.
People still keep coming back for more...you can still taste the difference quality makes.
"Taste the difference quality makes"

WHITTEKER MEAT MARKET LTD.
Williamsburg 535-2310
~Since 1937~

Police Blotter

Operation Impact

The OPP are once again, joining Operation Impact. For the second year in a row, the OPP will target high-risk drivers as partners in Operation Impact 1998, a national Safety Campaign aimed at reducing death and injuries through enforcement and education.

During the year's one-day campaign on Saturday, October 4th, officers from Upper Canada Detachment will join other police services across Canada in finding those drivers who engage in high-risk behaviors such as driving while impaired, driving at excessive speeds and failing to wear a seatbelt.

Of all drivers killed in Canada, 44 per cent had been drinking, Night time surveys of impaired driving in Canada consistently show that as impairment levels increase, the use of seat belts decrease. The non-use of a seat belt is one of the most important indicators that a driver has been drinking.

During the 24-hour campaign across Canada in 1996, officers from 216 Canadian Police Services stopped more than 298,700 vehicles, issued 9,014 seat belt charges, and 9,514 other traffic related charges, including 500 for impaired driving.

The OPP share the vision of Operation Impact to make Canada's roads the safest in the world. They endorse this 24-hour campaign to target the high-risk driver.

CDs, player, speakers stolen from TA

A number of CDs, the CD player and speakers were stolen from a 1992 Trans Am as it was parked in Glen Becker sometime between September 16 and 18. The value is estimated at $908. During the theft, the Trans Am sustained damage estimated at $600. Const. M. Francis is investigating this incident.

Clothes dryer damaged during theft attempt

During an attempted theft at a Winchester Village Apartment building, a coin-operated clothes dryer was damaged. The incident happened on September 19, and damage was estimated at approximately $400. Const. P. Robertson is investigating.

$1,200 in lumber stolen from Iroquois

Thompson's Lumber Supply in Iroquois was hit by thieves sometime during September 18th. The culprits made away with a lift of 2x6x12' pieces of spruce lumber, valued at $1,200, which was removed from a lot at the business. Const. P. Como is investigating the incident.

Recovered stolen vehicle

Around 9 p.m. September 19th, OPP recovered a 1992 Mercury Cougar as it sat along the shoulder of Highway 31, at the 401 overpass near Morrisburg. The vehicle had sustained damage to a side window and the ignition area. The vehicle was reported stolen from Belleville car park area in the north end of the city during that same day. Const. B. MacDonald is investigating.

Crime Stoppers

This week, Crime Stoppers is asking you for help solving a break and enter at a business in the Iroquois area, which happened between June 29 and 30, 1997.

Unknown persons broke into a garage and stole a large amount of shop equipment, including: a Bluepoint mig welder, a Black and Decker air drill, a Black and Decker six-inch hand grinder, a Sioux half-inch heavy drill, and a pressure washer.

Also stolen were various toolboxes and tools. The tools have markings on them for identification purposes. The following initials can be found on the tools, "J.L.F.", "P.L.", "B."F, "K.C.D." The total value of the stolen equipment is $15,120.

If you have information on this or any other crime, you may be eligible for a cash reward of up to $1,000. Call Crime Stoppers at 1-800-265-8477 with your information.



Cruising the St. Lawrence

The MS Columbus, a 492-foot cruise ship, arrived at the Iroquois Lock Thursday, and there wasn't a parking space to be had. Visitors packed the shoreline to catch a glimpse of the first major cruise ship to transit all 15 locks of the St. Lawrence Seaway in more than 20 years. The Columbus was heading to the Great Lakes on its first of three cruises which departed the Port of Montreal on September 17th embarking on a nine-day cruise to Chicago, Illinois. With the three cruises sold out in Europe long ago, German vessel owner Hapag Lloyd had already arranged five more cruises to take place over a two-month period in the fall of 1998. The Nassau-registered vessel was carrying 386 German passengers and a crew of 169 which included German officers and a multi-national crew of Swiss, Philippinos, Austrians and Italians.

—Day Photo

New candidates for election

WILLIAMSBURG—During the last couple of weeks, a few new candidates have surfaced for the election in South Dundas.

Williamsburg reeve of 31 years **Johnny Whitteker** is throwing his hat into the ring for South Dundas mayor.

Elected as councillor in January 1955, as deputy reeve in January 1960, he has held the reins of power in Williamsburg Township since 1967 to the present. "Johnny" as he is known by many is a dairy farmer by occupation, and currently chairs the Roads subcommittee for the South Dundas Transition Committee. He will be joining the race for mayor against Williamsburg deputy reeve Lyle Van Allen, and Matilda reeve Charles Barkley.

He sits on the Board of the Eastern Ontario Health Unit which includes Stormont, Dundas and Glengarry, Prescott Russell and the City of Cornwall.

Another popular veteran, Williamsburg councillor and Nestle employee **Rowdy Gillard** is seeking re-election as councillor for the Williamsburg ward. Gillard was elected in 1977 as councillor and served as deputy reeve from 1979 to 1985. He then took a three-year break and was re-elected as councillor from 1989 until the present.

On County Council, Gillard has served on the Library Board, Social Services, Children's Aid, Board of Directors for St. Joseph's Villa. He is a past member of the Dundas Association for Community Living.

He is currently a member of the Williamsburg Non-Profit Housing Board which he has served for 10 years and a member of South Dundas Recreation.

Norm Tinkler, deputy reeve of Matilda Township, seeks re-election as councillor for the Matilda ward. A dairy and cash/crop farmer, Tinkler has 12 consecutive years of service on council. To his credit are two three year terms as councillor from 1985, and two as deputy reeve from 1991 to the present.

Tinkler served on the Winchester Hospital Board for four years, while the Board was under County Council. He is also one of two directors for Dundas County on South Nation Conservation, and is a director for the Dundas chapter of the Soil and Crop Association.

Morrisburg resident **Bill Barclay** is seeking re-election as one of two elected representatives on the amalgamated Hydro Commission. An insurance broker and co-owner at Brister Insurance Brokers Ltd. Barclay has served as a commissioner on Morrisburg Hydro for eight consecutive years since 1988. Previously, he was on Hydro for two years in the 1980's.

CERTIFIED AIMS Rust Protection DEALER

It's Here

P-A-C
10533 Broken Second
Iroquois, Ont.
K0E 1K0
Tel: (613) 652-4566
For More Info

"Don't Let Rust Target Your Vehicle"

Take the road less traveled.



Whatever road you take, no matter how harsh the terrain, you can rely on the Arctic Cat® Bearcat® 454 4x4 to get you there smoothly. It's loaded with features like a lofty 9.2 inches of ground clearance, a revolutionary rear suspension with a semi-independent axle and our Suretrac® front differential for true four-wheel drive. What else could you want in an ATV? Other than a 4.25-gallon fuel tank for added range and an exclusive rocker shifter for easy gear shifting. All of which you need out here, where you don't choose a road, you make it. See one today at your nearest Bearcat dealer.

ARCTIC CAT® World Class ATVs™

1972 25th 1997

Tom's AIR COOLED ENGINES LTD.
SALES, SERVICE & PARTS

Hwy. 31,
Vernon, Ontario
613-821-1060
Fax 613-821-1119
Repairs to all makes & models
STORE HOURS:
Mon.-Fri. 8 am-6 pm; Sat. 8 am-noon

A WHOLE DIFFERENT ANIMAL.™

MAKE YOUR HOME A **COMFORT ZONE**

Start a beautiful, glowing fire in just one second

Purchase before October 18 and make **no payments** until March '98†



A warm, beautiful fire... instantly. That's the instant on/off convenience of a natural gas fireplace! No Mess. No Fuss. No Wood. No Waiting. And because a chimney may not be required, you can have a glowing, cosy fire almost anywhere in your home. And take advantage of our convenient billing options▲.

Call Centra Gas or a Participating Centra Gas Dealer today. And make your home a comfort zone.

Call 938-3607
or 1 800 267-2218

Terms and Conditions
† Deferred payments available on mid and high-efficiency furnaces and air conditioners to Centra Gas residential customers on approved credit and financed on the Centra Convenient Purchase Plan. All other offers not applicable. Offer valid from Aug. 18 to Oct. 18, '97. There are no set-up fees or early payment penalties for financing.
▲ Residential customers only, on approved credit and only if financed on the Centra Convenient Purchase Plan.
© Centra Gas Ontario Inc. 1997.

centragas

Bringing **energy** into your life

LEADER SPORTS

Three-year total hits $38,000

Volley For Cancer nets $15,000 for the cause

LAURIE DAY
Leader Staff

WILLIAMSBURG—"Well, you've done it again, Carl."

Those were the words from the Canadian Cancer Society President, Margaret-Ann Casselman Monday night, as Carl and Ruby Van Allen presented her with a cheque for $15,000 —money raised from the third annual Volley For Cancer Tournament in August.

"Thank you so much for your efforts," she added. "This is just wonderful."

Bob Schlegel, Fund-raising Chairman for the SD&G, Prescott Russell branch of the Cancer Society, was equally impressed.

"We will be over our goal of $547,000 for this area," he beamed. "In one year! And it comes from communities that are hard pressed."

"Totalled with the $10,000 from the Cops for Cancer (fund-raiser), it will put us over the top," he added.

Carl Van Allen was choked with emotion prior to the cheque presentation, as he thanked all those individuals and groups who helped out with the efforts of the volleyball tournament.

The first year, to everyone's astonishment, the volleyball tournament raised an impressive $10,500 for the Cancer Society.

"It wasn't that well-known in the community, but we were pretty proud of that feat," stated Carl Van Allen.

That inspired a second tournament the next year which expanded to horseshoes, and an antique car display.

The second year the event raised $12,500, and it just keeps getting bigger.

"This year we attempted to maintain a family day, but we added a quilt draw and a dunk tank—which was very successful—which gives us a (three-year) grand total of $38,000," Van Allen said.

But it wouldn't be possible without the help of the entire community, he added. From the media, to the participants, everyone was instrumental in pulling off another successful tournament.

"Your emotional is real honest," said Schlegel to Van Allen. "What you've achieved is something that's a wonderful team effort, with great results."

Schlegel stated that of the money collected for the Cancer Society, 94.5 per cent of it goes to research and patient care, while the remaining 5.5 per cent is spent on salary, rental, and the operations of offices.

So, what do the Van Allens have in store for next year?

"I've got a lot of things planned," he said. "But I don't want to give anything away just yet. We are looking to expand the tournament, and you can look for much bigger things next year."

If you would like to volunteer your time for this worthwhile cause, please call Carl or Ruby Van Allen at 535-2772.

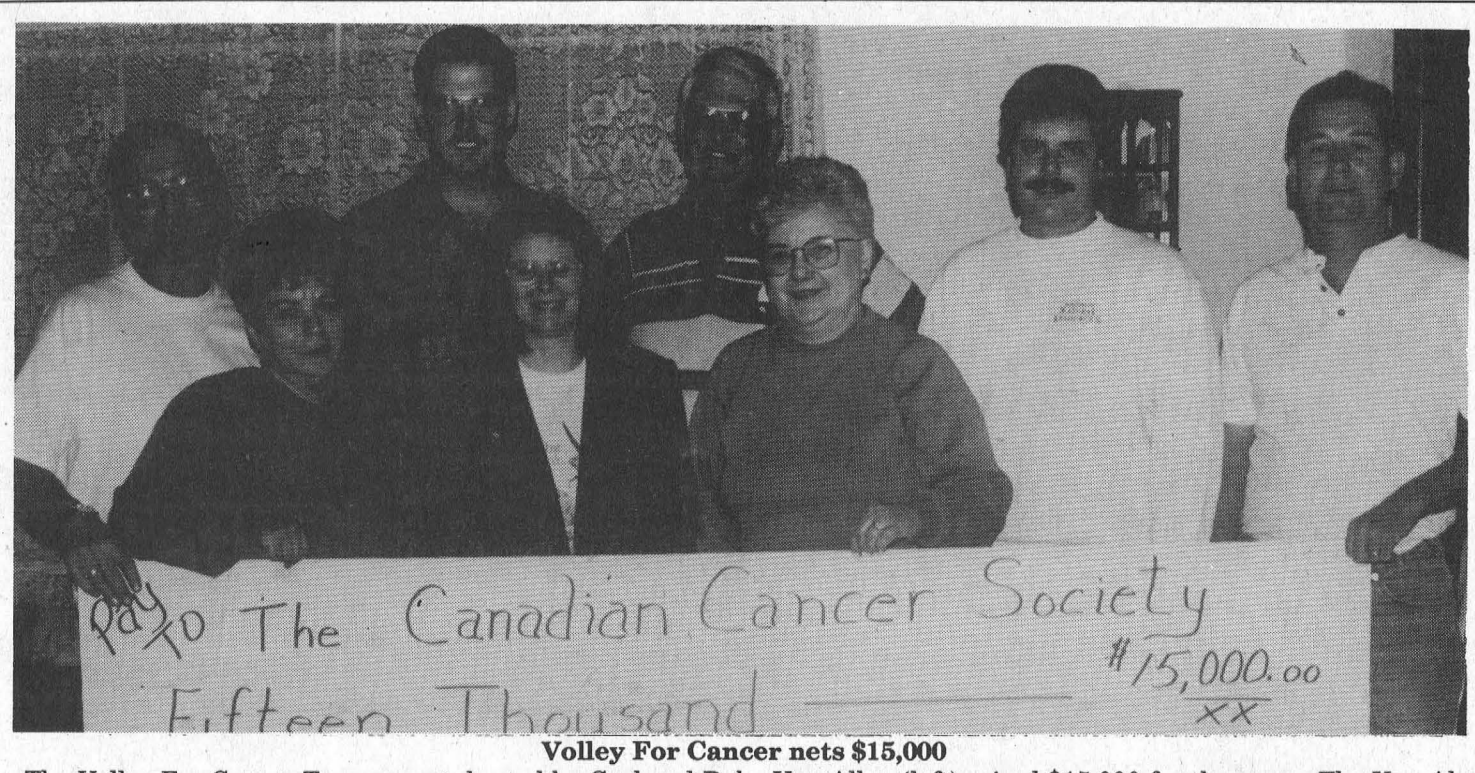

Volley For Cancer nets $15,000

The Volley For Cancer Tournament, hosted by Carl and Ruby Van Allen (left) raised $15,000 for the cause. The Van Allens, together with their community volunteers representing different clubs, presented the cheque Monday night. Pictured beside the Van Allens are: (front) Judy Simser, Cancer Society Secretary; Margaret-Ann Casselman, Cancer Society President; Rodney Van Allen, of the Riverside Snowmobile Club; (rear, l-r) David Lapier of the Williamsburg Oddfellows, and member of the Board of Directors for the Volley For Cancer Fund-raising Committee; Bob Schlegel, SD&G, Prescott and Russell Fund-Raising Chairman for the Canadian Cancer Society, and and Jeff Whitteker, President of the South Dundas Snowmobile Club. *—Day photo*

Munro, Whitteker, Lussier take top honors at Glen

WILLIAMSBURG—The Cedar Glen Golf Club members held their awards day tournament on Saturday, with Lea Anne Munro, Derek Whitteker and Tyler Lussier taking the top honors for their divisions.

Munro carded a low gross 90 to win the ladies honors, while Whitteker fired a 77 to take the top spot for the men. Lussier was the low junior with a score of 102.

Second low gross winners were Eunice Munro with a 112, Hans Hutten with an 80 and Byron Brunt with a 144.

Low net honors were also awarded. In B flight for the ladies, Lori Hutt won the prize with an 82. Phil Douglas took low net of the men's A flight with a 69, while Nick Theodosiou had a 66 to win B flight honors. Al Crowder won the men's C flight award with a 72, and Bernie Brunt captured D flight with an 82.

Second low gross awards were presented to Merle Reaney with an 83 and to Bob Porteous with a 92. Second low net in B flight for the men was won by Peter Brunt with a 71.

Mixed Two Ball

Gord and Brenda Ramsay won the first low gross prize for the mixed two-ball action Sunday, carding a 44. Second low gross went to Doug and Debbie Blaine with a 45.

Merv Patterson and Rita Sunstrum were the hidden score winners with 62, and Richard and Lori Emmell were hidden hole winners.

Gary Burns and Tara Martin, and Peter and Brenda Brunt were draw winners.

Men's Night

At the September 18th men's night action, Darrell Shelp fired a 33 to win low gross in A flight, while Gary McMillan was the low net winner with a 29.5. Second place went to Don McMillan with a 35 gross, and Derek Whitteker with a 32.5. net.

In B flight, Shaler Hill carded a 38 to win the low gross honors, while Peter Brunt had a 30 low net. Bruce Freer and Jeff Whitteker were the second place winners with a 39 gross and a 30 net respectively.

Robert St. Pierre had a 36 low gross to win C flight, while Graham Little took low net with a 31. Dale R. Whitteker was the second place finisher with a 42 gross, and Joe Cass had a 31 for second low net.

In D flight, Maurice Villeneuve carded a 47 to win the low gross honors.

Ladies Night

Lea Anne Munro fired a 43 to take the low gross of A flight during ladies' night, while Norma McIntosh was just two off the pace to win B flight. Brenda Brunt was the low net shooter in B flight with a 33.

In C flight, Elke Brown fired a low gross 48, and Janet Levere was second with a 51. Low net honors went to Jackie Boulanger with a 30.5.

D flight honors went to Monique Carr with a 58 low gross, and Helena Hutt with a 31.5 low net.

Norma Stillson was the low putts winner with 12, and Elke Brown won the long drive contest.

Coming Events

There will be a four-person scramble, The Stuart Saddlemire Memorial on Friday, September 26.

A two-person scramble, The Rufus Memorial, will be held on Saturday, October 4th.

A Mixed Two-Ball will take place on Sunday, October 5th, beginning at 2 p.m.

The Cedar Glen Golf Course Christmas Party will be held November 29.

Call the Club House at 535-2323 for more information or for your tee-off time.

Jr. Lions sluggish in opening weekend action

MORRISBURG—The Morrisburg Jr. B Lions got off to a sluggish start in the EOJBHL this past weekend after losing two in a row against Char-Lan and Winchester.

On Friday the Lions travelled to Char-Lan to face off against the Rebels and played a very good game.

Morrisburg was first to the scoreboard with Stef Champagne bulging the twine, assisted by Matt Collins and Wayne Disotell. Char-Lan tied it up on a shorthanded goal just under two minutes later.

Champagne scored two more in the second period to give the Lions a comfortable lead heading into the third. The Rebels mounted a comeback and never looked back ending the game in a 5-4 decision. Troy Sayeau was between the pipes for the Lions in the game.

On Sunday Morrisburg hosted their long time rivals the Winchester Hawks and did not play as good a game as they did on Friday.

"The boys were tired from playing only a few exhibition games, and then having to play two games within 24 hours," said GM Doug McNairn.

The Lions made it to the scoreboard only once when Wayne Garlough, one of the young local talents this year, fired one by the Hawks netminder at close range.

The big scorer s for the Hawks were Eric Savard, Ryan Nichol, Serge Bellavange, and Chad Barnhart.

Morrisburg has a good mix of young local boys this year, with Justin Beckstead, Jamie Barkley, Nick Croteau, Wayne Garlough, Rob Darling, Chris Barkley, and Matt Collins along with two returning goaltender's, Troy Sayeau and Terry Gilmer the Lions will be an exciting team to watch this season.

The Jr. Lions are affiliated with the Midget Lions and will be bringing up players from time to time, to give them a taste of Jr. B action and help them get ready for when its their turn to wear the Lions jersey.

The Lions next home game is Friday September 26 against Alexandria at 8:30 p.m., then on Sunday the boys head to Kemptville to play the 73's.

EOJBHL Stats

Rideau St. Lawrence Division

Rideau Division

	GP	W	L	T	F	A	Pts.
Westport	2	2	0	0	14	3	4
S. Grenville	2	1	0	1	19	23	4
Gananoque	2	1	1	0	8	7	2
Brockville	2	0	1	1	9	12	1

St. Lawrence Division

	GP	W	L	T	F	A	Pts.
Winchester	2	2	0	0	24	10	4
Alexandria	2	1	1	0	10	9	3
Kemptville	2	1	1	0	15	15	2
Char-Lan	2	1	1	0	8	9	2
Morrisburg	2	0	0	2	5	19	0

Results

September 17
South Grenville 8 Brockville 7 (SO)
September 19
Gananoque 3 Westport 5
Kemptville 9 Winchester 10
Char-Lan 3 Alexandria 5
September 20
Athens 5 South Grenville 12
Morrisburg 4 Char-Lan 5
September 21
Westport 9 Athens 0
Brockville 2 Gananoque 5
Alexandria 5 Kemptville 6 (OT)
Winchester 14 Morrisburg 1

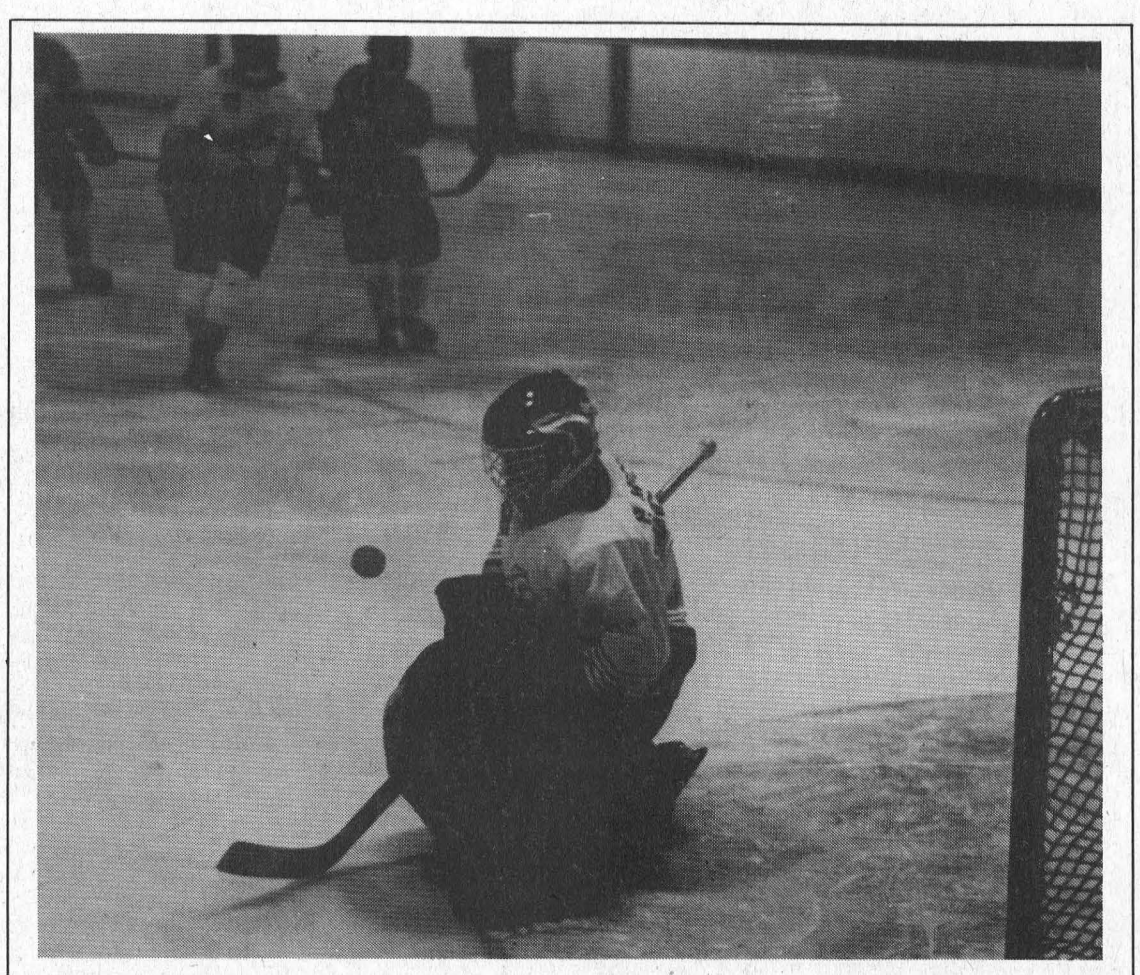

Gilmer braves the Hawk's attack

Morrisburg Jr. B Lions netminder Terry Gilmer, seen here, had a tough day between the pipes on Sunday, as the Hawks tromped the Lions 14-1. The Lions play host to the Alexandria Glens on Friday September 26.

Just Another Day

Laurie Day

Well, after a pretty stressful summer, running around after stories for the past six months, I can enjoy some winter relaxation.

Ha! Yeah, right. Just because Jeff says he'll look after hockey this year, doesn't mean it'll be any less hectic in my corner of the top floor at the Leader office. There's still high school sports like basketball (my fave) and volleyball, and other sports such as bowling, curling, snow-mobiling... not to mention news, local entertainment, political and feature stories.

I will, however, get to enjoy the camaraderie of my fellow dart players, starting tonight, down in Riverside.

How much better of a stress reliever can you take part in than darts? Throwing sharp little pointy things at a target eight feet away? Aaah!

I remember when I first started to cover this sport. I had just met Gayle, the stats girl for the Riverside League. She handed me about eight hundred sheets of paper with team names, and a line of 'X's behind each name. Some were circled, some not. Then there were little boxes with numbers from 100 to 180.

"Here you go," she sings politely.

"Ah, what is it?"

"Dart sheets. Didn't you need them for the paper? You are the sports girl now aren't you?"

Darts is a sport?

Well, she soon let me know what was what, and by the end of that first season of reporting on the dart action, she had me convinced that I could actually play this game.

I had gone down to the hall to take some photos of the winners after the season had ended, and then I hung around while some of the more avid players shot a few rounds for pennies.

(Ok, some were playing for quarters, who was I to argue?)

"Here, Laur, try it," says Gary. He hands me the darts.

"No, I can't throw these things." I was right. The first one went no where near the board. The second fired off a few rounds of sparks as it hit the floor. The third...well, let's just say, I quit after the second one.

"Grouping is a good thing," Gary told me. "But you first have to group them *on the board.*"

Ha, ha. You're so funny!

I vowed that night, never to throw a dart again.

Well, that was five years ago, and I am starting season number six tonight (one year I was too swamped to play).

It's a great game. Once you get the hang of it. And there are some pretty silly people down there at Riverside Heights.

There's Jean...who never tells a *bad* joke (they're always good ones, and they make you double over in stitches). Roger... well what can I say about Roge? He's crazy. Or, how 'bout the ever so shy one, Sherry...my pal. Love ya Sher. (Nice pic last week!)

Secret's out...I know who my teammates are and I haven't even been privy to the list. See ya'll tonight Captain Roy, Wild Pat, and Crazy Vera.

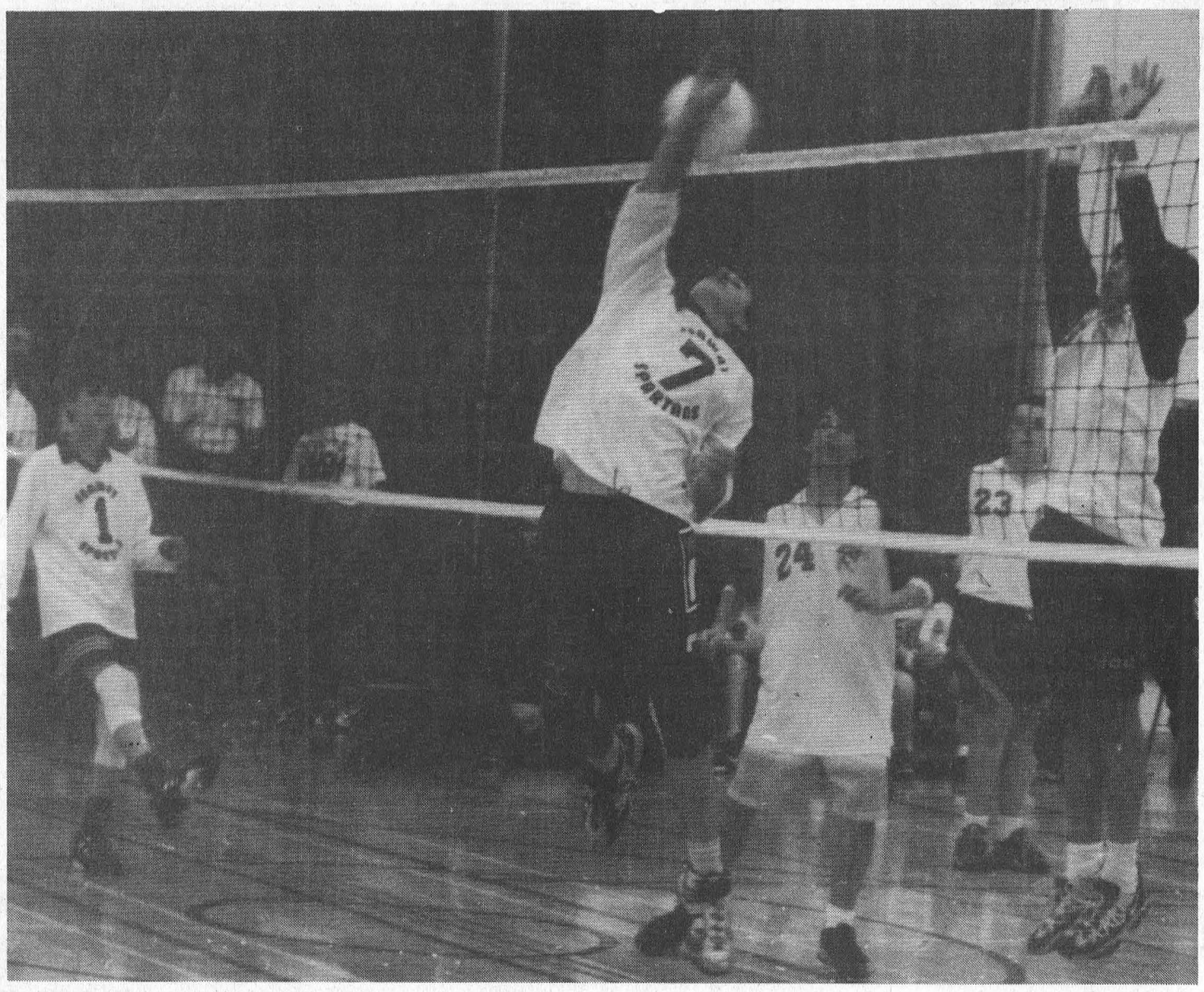

Spartans volleyball

The Seaway District High School's boys' volleyball teams swept up against Char-Lan last Wednesday afternoon. The Midgets, pictured here, posted a three-set win under the coaching prowess of Derrek Casselman and Brandon Cassell. Both the Seniors and the Juniors won two of three sets. The boys hosted Tagwi on Tuesday, but results were not available at press time.

As for the soccer teams, the boys will host Char-Lan on Thursday with a 2 p.m. start.

The girls' basketball teams will be under way next week. Coach Irv Francis says they are pretty small this year, but they did post a win over the 'much bigger' girls from North Dundas in an exhibition game last week there.

The SD&G Golf Championships were held at Upper Canada Golf Course Monday with 20 girls representing seven schools and 48 boys representing 12 schools. Seaway's Jeremy Adams was the low gross overall with a score of 82. The boys team was second overall with a score of 365. La Citadelle was first with 361, and also won the best overall (boys and girls combined) honors with 543. Their girls team was first as well with a score of 182. The low gross award for the girls went to Janet McKewon with a 54 for nine holes. Rothwell-Osnabruck's boys' team was seventh, while Rob Campbell had the low score for the team, sporting a 95.

—Day photo

Church Directory

Mass Hours at St. Mary's Church
Father T.F. Shea
MORRISBURG
Saturday - 7:30 p.m.
Sunday - 11:00 a.m.
Confessions before mass
IROQUOIS - ST. CECILIA'S
Sunday - 9:00 a.m.
Confessions before mass
Everyone Is Welcome

St. Lawrence Evangelical Lutheran Parish
Pastor: Rev. Jo Barkley- Probst
Office: 543-3154 or Office: 543-2480
WORSHIP & SUNDAY SCHOOL
Sunday, September 28, 1997
9:30 a.m.
St. Paul's, Morrisburg
Nursery Available
11:15 a.m.
St. John's Riverside Heights
Rejoice in the Lord always!
WELCOME

The United Church of Canada
Lakeshore Drive United Church
Morrisburg, Ontario
Telephone 543-2353
Minister
Rev. Donald Smith, B.A., M.Div.
Organist & Choir Director
Michael Goodwin
Sunday, September 28, 1997
10:30 a.m. - Worship Service
10:30 a.m. - Sunday School
Anniversary Service
Guest Speaker
Rev. William Fairley

The Presbyterian Church in Canada
KNOX PRESBYTERIAN CHURCH
Morrisburg, Ontario
Pastor: Rev. Gregory Blatch
Organist: Gary Postma
Sunday, September 28, 1997
11:00 am. - Morning Worship
11:00 a.m. - Sunday School
Everyone Welcome!
Nursery Available

Christian Reformed Church
Williamsburg, Ontario
Pastor Rev. George Rowaan
Tel: 448-2351
Sunday, September 28, 1997
at 9:30 a.m. and 7:30 p.m.
AM: Special Guest Speaker:
Rev. VanderSchaaf
of Brockville
PM: Special Guest Speaker
Rev. J. Veltman
of Maitland
Child Care during all services
You are invited to worship with us

Morrisburg Pentecostal Tabernacle
Pastor: Rev. Duncan Perry
Office 543-2681
Sunday, September 28, 1997
9:45 a.m. - Family Bible Hour
10:45 a.m. - Morning Worship
7:00 p.m. - Evening Worship
Tuesday –
7:00 p.m. - Bible Study & Prayer
Come And See What Jesus
Can Do For You!!
DIAL-A-PRAYER 543-3456

The Anglican Parish of Morrisburg-Iroquois-Riverside Heights
invites you to worship with us this summer in our beautiful heritage churches.
St. James, 20 High St., Morrisburg
St. John The Baptist, Lakeview Dr., Iroquois
Holy Trinity, Riverside Heights
The Rev. Bill Byers, Rector, 543-3904
Sunday, September 28, 1997
8:00 a.m. – St. James
9:15 a.m. – St. James
11:00 a.m. – St. John's
Sunday School at
St. James & St. Johns
Rectory 543-2867

Williamsburg United Church
Minister
Rev. Sandy Macpherson
Organists
Joye Loucks & Susan Barkley
Sunday, September 28, 1997
10:30 a.m. - Welcome to Worship with Us!
Sunday School &
Nursery Available

St. Peter's - St. Luke's Evangelical Lutheran Parish
Pastor: Rev. Diane Raddatz
Tel: 535-2569
Dunbar – St. Luke's
Sundays – 9:15 a.m.
Williamsburg – St. Peter's
Worship & Sunday School
Sunday 11:00 a.m.
Everyone
Welcome

Attend the Church of Your Choice this Sunday

ROBERT JORDAN CONSTRUCTION
"Quality Home Builders"
Ontario New Home Warranty Program
Tel: 543-3563
MORRISBURG, ONTARIO

DISCOUNT CARPET SALES
Warehouse With Over 18,000 Sq. Yds.
A-1 Carpeting & Vinyl Flooring
Discontinued Lines of Carpets & Flooring
Installation by Experts • Free Estimates
938-0735
421 Fourth St.
Cornwall, Ontario

Cruickshank Construction Ltd.
Affordable Living
Morrisburg, Ontario
Enjoy small town atmosphere and security.
Fully serviced lots from $26,500.
Single family and semi-detached model homes available for viewing
Contact Mr. Martin Rowan
613-543-2978

SOURCE WOOD PRODUCTS
• Hardwood Flooring
• Fireplace Mantels
• Stair Parts • Table Tops
• Cabinet Doors • Custom Milling
111 William St. 932-5300
Cornwall, Ontario

ALLAN BLACK CONSTRUCTION
Renovations - Additions
Garages - Roofing - Decks
Doors & Windows, Etc.
P.O. Box 740
Morrisburg, ON K0C 1X0
Tel: 613-543-4154

ECOWATER SYSTEMS®
• Water Softeners • Iron & Sulpher Filters
• Reverse Osmosis & Ultra Violet Disinfection
• Drinking Water Filtration Systems
• Free Water Analysis
• Full Warranties on Parts, Labour & Service
CAMERON H. MARTEL
MORRISBURG/IROQUOIS 652-4565
Box 613, Morrisburg, Ont. K0C 1X0

The Home Of The Week ... YOUR HOME IMPROVEMENT "SPECIALISTS!"

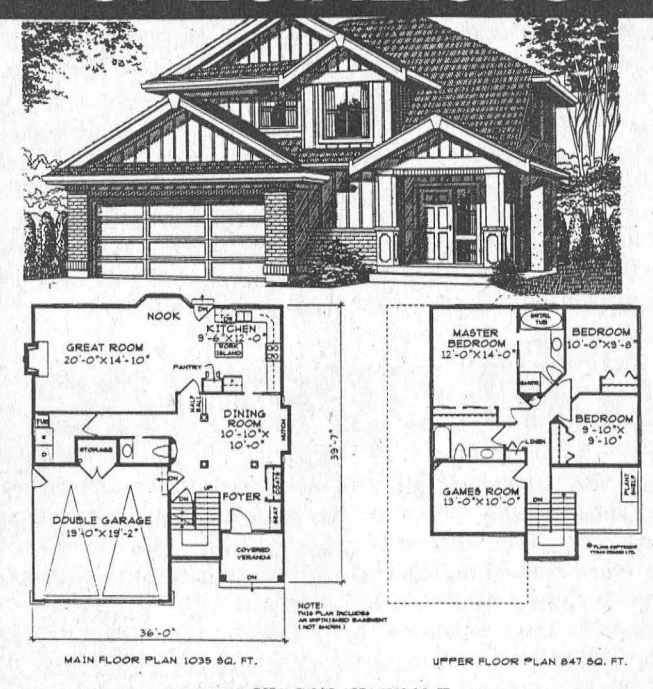

MAIN FLOOR PLAN 1035 SQ. FT. UPPER FLOOR PLAN 847 SQ. FT.

TOTAL FLOOR AREA 1882 SQ. FT.

PLAN NO. U-996

COMPACT STARTER HOME BOASTS MANY FEATURES

By M. Tynan Copyright 1997

Both narrow and shallow, this stylish design will fit on a variety of lots. Low square footage and a simple foundation plan should keep construction costs lower. As well, an unfinished basement plan can be finished when time and finances allow.

With all of these advantages for those just starting out, this plan also offers a variety of fashionable features normally found in larger homes. A combination brick and board and batten siding exterior, a large entrance-way with columns, and a roof design with gable accents is sure to be a welcome addition to today's modern streetscape.

Decorative columns frame the entrance to the dining room. A sliding pocket door leads into a gourmet style kitchen complete with ample cupboard and counter space, a handy work island and a pantry. The kitchen and breakfast nook are open to a spacious great room, fast becoming the popular alternative to having both a family room and a formal dining room.

Upstairs, the master bedroom features a four piece ensuite with a swirl tub. The games room could easily be converted into a fourth bedroom or a home office or study room.

Plans for U-996 may be obtained for $415.00 for a package of five complete sets of working prints and $35.00 for each additional set of the same plan. Allow $15.00 extra to cover the cost of postage and handling (B.C. residents add applicable sales tax to plan total) (All Canadian residents add 7% GST to plan total plus postage and handling.

This is one of our new designs. Many innovative plans are now available in our NEW catalogue: Two Storey Homes Under 2000 Sq. Ft., which is available for $8.51 including postage and handling and 7% GST.

Please make all cheques, money orders, and Visa or MasterCard authorizations payable to:

The Morrisburg Leader Plan of the Week
Tynan Weekly Features/Surrey
13659 - 108th Avenue, Surrey, B.C. V3T 2K4

Copyright 1997

BRISTER Group
BRISTER INSURANCE BROKERS LTD.
BRISTER LIFE INSURANCE LTD.
Village Plaza, P.O. Box 896
Morrisburg, Ontario K0C 1X0
Tel: (613) 543-3731
Fax: (613) 543-4359

Professional Home Repairs of All Kinds
CHARLES E. DROPPO
Kitchens • Baths
Painting • Papering
Plumbing • Electrical
Furniture, Etc.
543-3533
Morrisburg, Ont.

J&D CONSTRUCTION
Custom Homes
Windows
Doors
Siding
ONTARIO NEW HOME WARRANTY PROGRAM
96
Call for a free estimate
613-535-2391

Merkley
Painting & Carpentry
543-2243
Interior & Exterior Painting
Spraying Roofs & Barns, Window Cleaning
Renovating, Decks, Windows, Doors
Free Estimates
DENNIS MERKLEY
Industrial Dr., Morrisburg, Ont. K0C 1X0

STRADWICK TILE & MARBLE
Sales & Installations
Wide Variety of Flooring
SHOWROOM AT
BECKER'S PLAZA
5TH ST., MORRISBURG, ONT.
543-3265

THOMPSON'S
SINCE 1864
Homecare BUILDING CENTRE
"We'll help you with your Homework"
free estimates
we deliver
Dundas St
Iroquois
IROQUOIS
652-4478
if busy call 652-2500

Mountain Boy Chicken
FREE 2 L POP with
15 Pcs. Chicken Plus Large Taters and Large Salad TAKE-OUT ONLY $23.00 TAXES INCLUDED
NEW HOURS
MONDAY TO FRIDAY 11 A.M. - 11 P.M.
SATURDAY & SUNDAY 9 A.M. - 9 P.M.
SPINNING WHEEL RESTAURANT
MORRISBURG 543-3656

BARKLEY'S
HEATING & COOLING
Parts Plan • 24 HOUR SERVICE • Ask for Wayne
Home: 535-2573 • Office: 774-2655
Emergency: 1-800-667-8132
P.O. BOX 1, WILLIAMSBURG, ONTARIO K0C 2H0

STEPHEN FEARING & LAURA SMITH


UPPER CANADA PLAYHOUSE
Hwy. #2, Morrisburg
Friday, October 24th - 8 p.m.
Reserved Seating $20.00 (GST incl.)
at UCP Box Office (M-F, 9-5 p.m.)
Phone Orders: 543-3713
A Shantero Production


The Irish Descendants
CORNWALL AULTSVILLE THEATRE
Thurs., Oct. 2, 8:00 p.m.
Civic Complex Box Office
938-9400 (9-12 & 1-4 M-F)
BROCKVILLE ARTS CENTRE
Sat., Oct. 4, 8:00 p.m.
Box Office
342-7122
Reserved Seating: $21.50 (GST Incl.)
A Shantero Production

TAE KWON DO
TUESDAYS and THURSDAYS
CLASS TIMES
Children 6-7 p.m.
Advanced 7-8 p.m.
Adults 8-9 p.m.
DEVELOP
Self Confidence • Self Control • Self Discipline • Self Defence
• Co-ordination • Increased Energy • Flexibility • Weight Reduction
• Muscle Tone • Cardio Vascular Workout & Much More
WEIGHT TRAINING
Monday to Friday 5-9 p.m.
• Develop Your Own Program
• Increase Your Energy Level
• Weight Reduction
• Muscle Toning
• Body Building
OLD MORRISBURG HIGH SCHOOL
(3RD FLOOR - ACROSS FROM MORRISBURG ARENA)
For information and rates come out anytime between 5 and 9 Monday to Friday or phone 543-2700

A better place to get the insurance you need
I am excited to announce that I have relocated to a new sales and service office in Morrisburg, conveniently located at
East End Promenade
131 - 500 East Plaza Drive
P.O. Box 857
Morrisburg, ON K0C 1X0
Phone: (613) 543-2075
I would like to invite you and your family to drop in and visit us at our new location which will open Sept. 29, 1997, where we continue to be committed to high quality products and services.
the co-operators
A Better Place For You™
Leah-Anne Pollock *Agent*
Rosanne Waldroff *Representatives*
Jill Van Allen
Home Auto Life RRSPs Farm Business Group Travel

Do you have a few hours to spare?

Volunteers needed at MPS

LAURIE DAY
Leader Staff

MORRISBURG—Even if you don't have a child attend Morrisburg Public School, you can still offer a few hours of your time for their Volunteer Program.

Volunteers are needed for a variety of activities and special events planned throughout the school year at the public school, and your help could make those programs a success.

"We will be screening volunteers for the Volunteer Program," said principal Brook Leightizer. "We don't just let anyone do it. We take every precaution to make sure the children are safe."

"But no, you don't have to have a child attending the school," he added.

There are volunteer programs to fit every willing participant—from a once-a-year event, to more time on regular weekly or monthly bases.

Most programs require no special skills. Any training will be provided.

Larger class sizes and government cut-backs mean that volunteers are needed more and more each year—not to mention that our children benefit and enjoy having parents or relatives helping in the school, noted vice-chair of the School Council, Robin Dillabough.

As the School Council endeavors to create a safe volunteer program that will benefit out children, we are required to follow the School Board Policy on Requests for Criminal Background checks. According to the policy of the SD&G Public School Board, School Councils may request background criminal checks for volunteers according to the following parameters: Volunteers with students on day trips or overnight trips; Volunteers with students in an unsupervised setting; or Volunteers who drive students or who are with students in activities or events.

Here is the list of Volunteer Programs at Morrisburg Public School.

Safe Arrival: The purpose of the Safe Arrival Program is to ensure that all students are accounted for every day. Volunteers would be asked to phone the homes of students who do not arrive at school and have not notified the school of the absence. Five to 10 volunteers are needed for about half to one hour each day, once every two weeks. No special skills are required.

Lunch-Yard Duty: You will provide one supervision-free lunch period for school staff each month. Volunteers would supervise students while eating lunch in the classroom, and then for play period in the school yard. This is for one hour per month (usually the last Friday) from 12-1 p.m. One volunteer is needed per classroom. You must enjoy being around kids.

Hot Lunch Program: You will prepare and distribute hot lunches one day every two weeks from 10:30 a.m. to 12:30 p.m. Volunteers would collate lunch orders, cook food, distribute class orders and clean up kitchen afterwards. Ten to 15 volunteers are needed (one per day), and all training will be provided.

Computer Club: The purpose of volunteers in the Computer Club is to assist staff in providing additional time using computers. You would supervise students and assist them, while using computers and the Internet. It will be from 12-1 p.m., as many days as possible. As many volunteers are needed as possible. You should have an interest in computer usage, but knowledge is not essential!

Class and Individual Photographs: The purpose of volunteers here are to assist staff in organizing students while pictures are taken. One person per day is needed for September 22 and September 23 (for the whole day). The only special skill required is patience.

General Academic Help: The purpose is to provide individual help to students identified by the particular grade teacher as requiring either remedial or gifted assistance; volunteers could work on specific applications with individual students. This program would also involve working with all levels of students in a particular grade to improve basic skills such as reading and math. The time involved depends on the individual grade levels. As many people as possible are needed depending on the individual teacher requirements. No special skills are necessary.

Fund Raising: As a Fund Raising Volunteer you will be required to help with fund-raising events that are scheduled throughout the year. There are two major fund-raising activities planned for the school year: one in the fall and the other in the spring. Volunteers will be needed for various functions for each fund-raiser. More definite descriptions will be made available closer to the fund-raiser. Time involved varies according to specific fund-raiser, as will the number of volunteers needed. No special skills are required.

Book Fair: You will help sell books to students when the book fair is in the school. Volunteers are needed during the school day and during Open House on September 24 and 25. Four to six people are needed, and no special skills are required.

Transportation: Volunteers are needed for individual class trips as well as for general availability to help drive children on various outings. Time involved will vary with each class. As many people are needed as interested, and only safe drivers will be considered.

Special Skills and Expertise Inventory: If you have a particular skill or area of expertise you are willing to share with the students, give them a call. This sharing could be in the form of a talk to a class, a demonstration of your skills or teaching the children some skill. Time would vary depending on situation. There is no limit on the number of volunteers needed.

School Council nomination

Three parent/guardian representatives are needed to serve on the School Council for a two-year term. The Council consists of six parents, one teacher and one student, one support staff and one community member as well as the principal. Terms of office are one or two-years as determined by the Council.

Each School Council meets a minimum of four times a year. The prime role is to provide advice to the principal, or when appropriate, the school board on matters like: code of student behavior, fund-raising, school and principal profiles.

Members of School Councils will have opportunities to attend information and training sessions and act as a link between school and community.

The election of three parent representatives will take place during Open House September 25th between 6:30-9 p.m. Final results will be reported as soon as possible. Please pick up a nomination form at the school.

Call 543-3166 for more details about the Volunteer Programs or about the School Council Nomination.

Mountain Township Agricultural Society
and Mountain Trail Blazers Snowmobile Club Inc. present
Power Sled Racing Organization Inc.
7th Annual
Snowmobile Grass Drags
Sunday, October 12
South Mountain Fairgrounds
Race: 11:30 am sharp
Registration: 9:30 am
$6 admission (12 and under free)

Over $1,000 in prize money and trophies for each class from non-studded amateur to studded open class featuring the "Powder Puff"
Breakfast served from 8-11 am
Points for P.R.O. members
For information contact Kyle Marriner, 989-2834
Rain, Shine or Snow



Don't stand for dry skin, ruined appliances or bad tasting water. Stand up to all that unnecessary cleaning and discolored laundry. Drink quality water straight from your tap and enjoy refined water throughout your entire home. Get the world's oldest and largest manufacturer of residential water treatment systems fighting for you. Rid yourself of the evils of problem water today. Call the EcoWater Squad.
Cameron H. Martel
WATER TREATMENT CENTRES
543-2019
Located at
Edgerton/Baker Fuels 652-4565
Winchester/Chesterville Fuels 774-3560
ECOWATER SYSTEMS
SAVING THE WORLD'S WATER. ONE TAP AT A TIME.
SINCE 1925.
www.ecowater.com
LET THE NEXT WATER BATTLE WE WIN BE YOURS.

UPPER CANADA GOLF COURSE
NEAR MORRISBURG, ONTARIO
GREAT GOLF AND SUPER SAVINGS 1997
SUNDAYS
GOLF & RIDE
$40.00 per person from 2:00 pm until 4:00 pm
INCLUDES ONE ROUND OF GOLF PLUS RENTAL OF POWER CAR (a $50.00 value)
BASED ON 2 PEOPLE PER CAR, INCLUDES TAXES
$5 SURCHARGE WHEN ONLY ONE PERSON IN CAR.
TUESDAYS
GOLF & DINE
$34.00 per person from 2:00 pm until 9:00 pm
INCLUDES ONE ROUND OF GOLF PLUS DINNER VOUCHER FOR UP TO $14 (a $44.00 value) INCLUDES TAXES
WEDNESDAYS
SENIOR DAY FOR GOLFERS 50+
GREEN FEE & POWER CAR $35.00 per person
INCLUDES ONE ROUND OF GOLF PLUS RENTAL OF POWER CAR (a $45.00 value)
BASED ON 2 PEOPLE PER CAR, INCLUDES TAXES
$5 SURCHARGE WHEN ONLY ONE PERSON IN CAR.
GREEN FEE & PULL CART $24.00 per person
INCLUDES ONE ROUND OF GOLF PLUS RENTAL OF PULL CART (a $34.00 value)
VALID FOR ENTIRE DAY, PRICE INCLUDES TAXES.
PRO SHOP
Come in to see our weekly specials
CPGA Golf Lessons available
Take advantage of our Club Repair Facilities
UPPER CANADA GOLF COURSE RESTAURANT
BREAKFAST
LUNCH
DINNER
OPEN DAILY
TEE-OFF TIMES MAY BE RESERVED UP TO THREE DAYS IN ADVANCE
(613) 543-2003
THE ST. LAWRENCE PARKS COMMISSION
AN AGENCY OF THE GOVERNMENT OF ONTARIO
Parks of the St. Lawrence



Graduation

Mr. and Mrs. Ralph Thompson of Morrisburg, Ontario, are proud to announce the recent graduation of their youngest daughter, Brenda, from the Ontario Police College, Aylmer, Ontario. Brenda is now a constable with the Ottawa-Carleton Regional Police Force. All our best wishes and God bless.

For all your printing call
The Leader
543-2987

STUMP REMOVAL
COMPLETE TREE SERVICES
VICTOR BROOKS & SON INC.
WILLIAMSBURG, ONT.
535-2322

STYLES T.V. &
APPLIANCE SERVICES
IROQUOIS
Company Approved Service to MAYTAG, JENN AIR & CROSLEY
Parts & Service available to all makes of Refrigerators, Washers, Dryers, Dishwashers, etc.
T.V. Repairs • VCR Cleaning
652-4397
Edward (Ted) Styles
23 Maple Ave., Iroquois



LET US WELCOME YOU!
Welcome Wagon SINCE 1930 LTD
Our hostess will bring gifts and greetings, along with helpful community information.
Kathy Baldwin
543-4087

Access the world right from your home call
Mor-Net
Communications Inc.
Internet Service Provider
(613) 543-3232
Morrisburg Village Plaza
email ken@mor-net-net.on.ca
or
Infosafe Networks
Doug Millard
652-2350
Get on line!

UCV's Fall Fair charms visitors







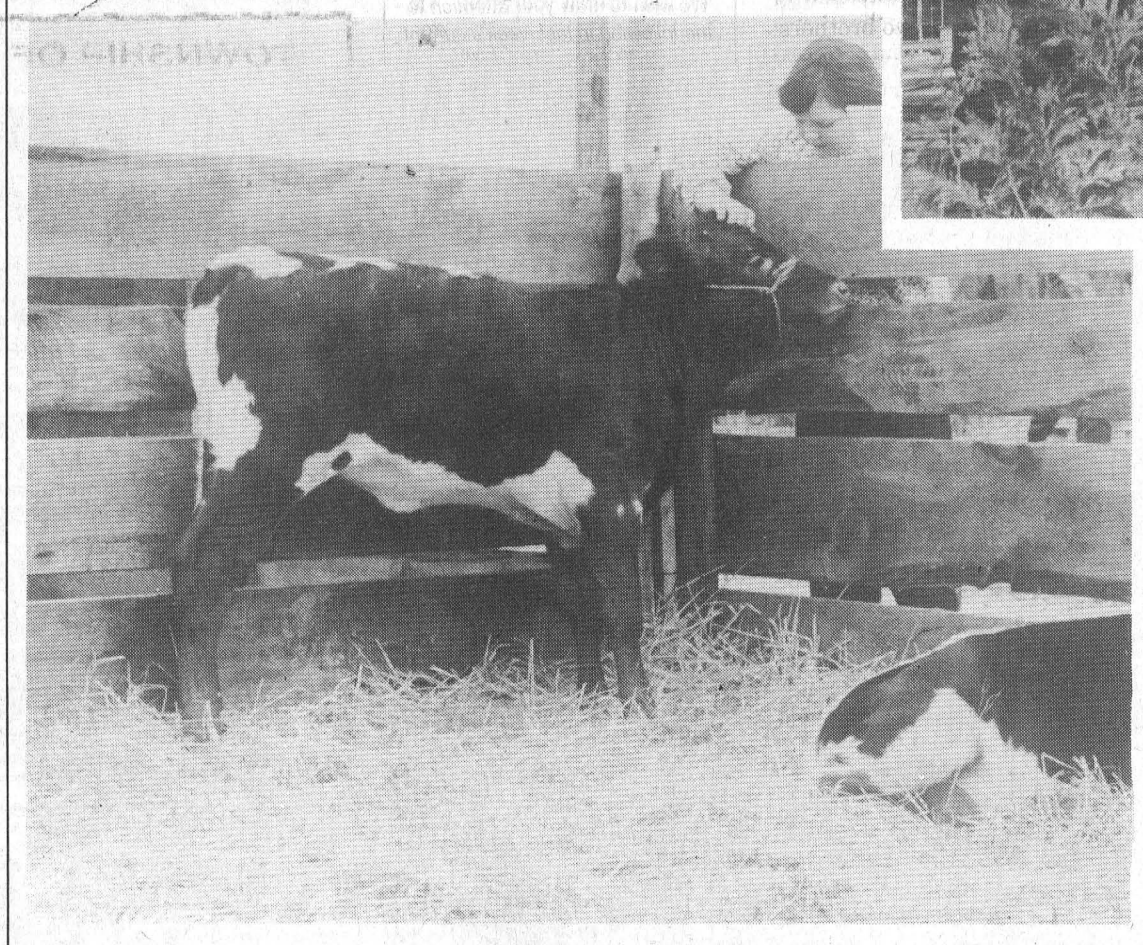

Mixed weather for 22nd annual event

Although the weather was inclement Saturday, the Upper Canada Village Fall Fair benefited from Sunday's beautiful weather.

On Sunday, 1,268 visitors came in through the gates, improving on Saturday's attendance of 562.

"Every year it manages to rain at least one of the two days. The weather is so iffy," said Marketing and Communications spokesperson Kim MacLennan. "But faithful travellers are not deterred by weather. The Fall Fair and Quilt Show are focussed in terms of locals attending."

Listed among four pages of winners, are Margot Dixon, with a first for her Woolen Shawl. Glenda Myers placed second. Ed Shuster came first for his Home Made Soap, and Harvey Lippiatt had a first for Potatoes. Joan Hopkins won first for Painting and Oil.

The Quilt Show is scheduled for next weekend, September 27 and 28. Preparations for Harvest Days are ongoing, set from October 2 to 13.





Thompson photos

OBITUARIES

Harry Acel Gilmer passes in hospital

A life-long resident of Matilda Township and Iroquois, Harry Acel Gilmer of 54 Elizabeth Drive, Iroquois, died at the Winchester Hospital on Sunday, September 14, 1997. The former owner of the IGA grocery store in Iroquois was 90 years of age, and was associated with the Iroquois United Church.

Mr. Gilmer was a Charter Member of the Iroquois Matilda Lions Club, and he served as both Club President and Past President. He was a recipient of the prestigious Melvin Jones Fellowship which is awarded to a Lion Member in recognition of many years of dedicated service. He was also a member of the Connaught Oddfellows Lodge #440, Brinston, the Iroquois Golf Club, and the Iroquois Lawn Bowling Club. Harry also served as an elected official of the Iroquois Municipal council.

Born August 31, 1907, in Matilda Township, he was the son of the late James Gilmer and Lucy Milligan.

Mr. Gilmer is survived by his spouse Luella Darling, daughter Erma (Garry) Stover of Ingleside; two step-daughters: Betty (Ken) Stewart of Morewood and Anna (Perry) Stacey of Iroquois; two brothers: Percy (Helen) Gilmer of Brinston and Dwight (Marion) Gilmer of Iroquois, and a sister Irene Conley of Prescott. He was the cherished grandfather of two granddaughters: Jill Lavoie of Sudbury and Tania Stover-Tait of Apple Hill; and a great-grandfather of two great-grandsons: Alexander and Connor Lavoie of Sudbury.

Mr. Gilmer was predeceased by his first wife, Nelda Crowder, as well as by two sisters: Annie Adams, and Della Hunter, and by son Dean Gilmer.

Friends called at the Marsden and McLaughlin Funeral Home, Iroquois, on Monday from 2-4 and 7-9 p.m., and on Tuesday from 12-2 p.m. Funeral service followed at the Iroquois United Church, at 2:30 p.m. with Rev. Doug Carnegie officiating. Interment followed at Iroquois Point Cemetery.

Pallbearers were Keith Beaupre, Clare Dunbar, Allan Bueley, Ron McIntosh, Ambert Brown and George Fowler.

Donations to a charity of choice would be appreciated by the family.

Carrie Kelly

A lifetime resident of the Morrisburg area, who had lived at the Dundas Manor Nursing Home, Winchester, for the past seven years, Carrie Kelly died at the Winchester Hospital on Wednesday, September 17, 1997. The former homemaker was 84 years of age, and was associated with the Lakeshore Drive United Church.

Mrs. Kelly loved cooking and visiting with her many friends and neighbors, but most of all, 'Mom Kelly' loved her family, and she wanted to have them around her all the time.

Born May 2, 1913, at Farran's Point, she was the daughter of the late Easton Sheets and the former Esther Heath.

In 1934, at Iroquois, she was united in marriage to Bill Kelly, who predeceased her.

Mrs. Kelly will be sadly missed by six sons: Sterling (Edna) of Morrisburg, Earl (Rose) of Simcoe, Dale (Patty) of Morrisburg, Lee (Gail) of Morrisburg, Ed (Rosanne) of Morrisburg and Wayne (Marie) of R.R. 1 Iroquois; a daughter Betty (Lloyd) McMillan of R.R. 2 Iroquois; two sisters: Claire Donnelly of Brockville, and Lottie Sawyer of Syracuse, N.Y. She is also survived by grandchildren and great-grandchildren.

Mrs. Kelly was predeceased by a son Ronnie; three sisters: Nellie, Lizzie and Ethel, and by a brother Harry.

Friends called at the Marsden and McLaughlin Funeral Home, Iroquois, on Friday from 2-4 and 7-9 p.m. Funeral service took place from the home on Saturday, September 20, 1997, at 11 a.m. with Rev. Don Smith officiating.

Interment followed at the Fairview Cemetery, Morrisburg.

Pallbearers were Steve Coligan, Steve Skerry, Larry Carlson, Glendon Disheau, George Hummel and Ben Reid.

Donations to the Winchester Hospital would be appreciated by the family.

Raymond Parmeter

A resident of Iroquois for the past 58 years, and formerly of Ottawa, Raymond Parmeter died at the Winchester Hospital on Saturday, September 20, 1997, at the age of 83. He had owned and operated Parmeter Shoes in Iroquois for 42 years, before selling the business and retiring in 1979.

Mr. Parmeter was a member of the original Iroquois Fire Department when it was located in the old Village of Iroquois. He served on the Public School Board in both old and new Iroquois, and was associated with the United Church of Canada. He was also a member of the Iroquois United Church, as well as the Iroquois Lawn Bowling Club for 45 years.

Born October 19, 1913, at Lascelles, Quebec, he was the son of the late Wilbur Parmeter and the former Zenobia Morphy.

On September 28, 1933, at Ottawa, he was married to Gwynneth "Gwen" Ruler, who survives.

Mr. Parmeter will be sadly missed by son Gary Parr of Burlington, two daughters: Marilyn Moran of Brockville, and Beth (Wayne) Jackson of Sault Ste. Marie; two brothers: Ralph of Ottawa, and Clifford of Arizona; and two sisters: Beulah Newcommon and Dorothy Gorham, both of Ottawa.

Mr. Parmeter was the cherished grandfather of Rick Moran, Rev. David Moran, Scott Parr, Kim Nyez, Adam Jackson, Matthew Jackson and great-grandfather of Clark, Alicia, Jordan, and Brittany Moran, and Madison Nyez.

He was predeceased by his sister Hazel Gardner and by a brother Curtis.

Friends called at the Marsden and McLaughlin Funeral Home, Iroquois, on Tuesday from 2-4 and 7-9 p.m., and on Wednesday from 12-1:30 p.m. The funeral will be held today (Wednesday, September 24) from the Funeral Home at 2 p.m. with Rev. Doug Carnegie, and Rev. David Moran officiating.

Interment will follow at the Iroquois Point Cemetery, with palibearers: grandsons David Moran, Rick Moran, Scott Parr, Adam Jackson, Matthew Jackson and son-in-law Wayne Jackson.

Donations to the Winchester Hospital would be appreciated by the family.

Dorothy Dillabough

A resident of the Meadowcraft Retirement Home, Toronto for the past 10 years, Dorothy Dillabough died there on Saturday, September 13, 1997, after a lengthy illness. The retired Bank of Montreal employee was 76 years of age, and had also lived at Belleville.

She and her family moved frequently due to her and her husband's jobs with the Bank of Montreal. She was associated with the Lutheran and United Churches, and was a member of the United Church of Canada.

Born May 26, 1921, at Morrisburg, she was the daughter of the late Walter Bowman and the former Margaret Swerdfeger.

On September 1, 1947, in the St. Paul's Lutheran Church, Morrisburg, she was married to Dwight Dillabough, who predeceased her.

Mrs. Dillabough will be sadly missed by daughter Kathryn and her husband Don Smyth of Richmond Hill, brother Harold (Rose) of Scarborough, and by sister Marjorie (James) Laing of Del Ray Beach, Florida. She is also survived by sister-in-law Madeline Dillabough of Brandford, and by a brother-in-law and sister-in-law Ron and Pat Dillabough of R.R. 1 Morrisburg, as well as by a granddaughter Jennifer.

She was predeceased by a sister Reatha Riddell.

Friends called at the Marsden and McLaughlin Funeral Home, Williamsburg, on Tuesday, from 9:30-11 a.m. followed by the funeral service with Rev. Joachim Barkley-Probst officiating.

Interment followed at the Maple Ridge Cemetery, Chesterville.

Donations to the charity of your choice would be appreciated by the family.

Mabel E. Walroth

A resident of Morrisburg for the past 45 years, Mabel Eunice Walroth died at the Winchester District Memorial Hospital, on Sunday, September 14th, 1997. The former school secretary was 88 years of age, and was a member of the Lakeshore Drive United Church.

Born September 15, 1908, at Smiths Falls, she was the daughter of the late George Ralph, and the former Maude Stork.

She obtained her Business Degree in Kingston, and was an avid golfer and bridge player.

On November 9, 1940, in the Carleton Place United Church, she was united in marriage to Gordon Walroth, who predeceased her in September of 1985.

Mrs. Walroth will be sadly missed by sisters Cora Moulton of Perth, Ruth (George) Gay of Tunkhannock, Penn., and by brother-in-law Frank Foerster of Ottawa. She was a special aunt to Ruth (Robert) Ferris, Grace Yoke, Glenn (Doreen) Moulton, Betty (Johnny) Garrison, George (Dorothy), Doug (Wilma) and David (Anne) Gay.

Mrs. Walroth was predeceased by sister Lorena Foerster and by a brother Wilfred.

Friends called at the Fairbairn Funeral Home, B.J. Parker Holdings Ltd., on Tuesday from 2-4 and 7-9 p.m. The funeral service was held at the home on Wednesday, September 17, 1997, at 11 a.m. with Rev. Donald Smith officiating.

Interment followed at the Prestonvale Cemetery, Lanark. Pallbearers were George, Doug and David Gay, and Rev. Robert Ferris.

CENTRE COMMONS PERENNIALS

HUGE PERENNIAL PLANT SALE

SEPT. 27TH AND 28TH

10 A.M. – 4 P.M.

Plants will be freshly dug.

Bring your own bags.

984-2645 **NEWINGTON**

Project Researcher

The Coordinating Committee to End Family violence is currently seeking a motivated individual to give people an opportunity to define what it will take to create an environment where they can live without anxiety and fear of violence. The successful candidate will have the following credentials:

- post secondary education or experience/education acceptable to the committee
- a proven track record in getting results
- excellent oral and written communication and interview skills
- a good knowledge of SD&G and the communities involved
- strong problem solving skills
- be able to work independently and with flexible hours
- access to a vehicle and a valid Ontario driver's license
- be able to successfully manage a budget

This 6 month position will begin October 20th. Deadline for the receiving of applications is September 30th, 1997. Resume with covering letter may be mailed to the Hiring Committee, Toward Healing Our Community, P.O. Box 995, Cornwall, Ont., K6H 5V1 or emailed to dwood@ontarioeast.net. Only applicants to be interviewed will be contacted.

CONSEIL D'ÉDUCATION DES COMÈS DE
Stormont, Dundas & Glengarry
COUNTY BOARD OF EDUCATION
902 2e Rue ouest / Second Street West
Cornwall, Ontario
K6H 5S6

Seaway District High School
Iroquois, Ontario
K0E 1K0
Phone: (613) 652-4878
Fax: (613) 652-1315

Seaway District High School invites **all parents** and **guardians** of students in the Seaway Family to attend a **Seaway School Council** meeting.

WHERE: **Seaway District High School Library**

WHEN: **7:30 p.m., October 2, 1997**

WHY: Election of 8 parent representative and 3 community representatives to the 1997-1998 School Councils

HOW: By vote of those present

SEEKING EXCELLENCE THROUGH EDUCATION — L'EDUCATION, LAVOIE DE L'EXCELLANCE

Le président du Conseil, **Maria Thompson**, Chairman of the Board
Le président de la SLF, **Micheline Ouellette**, Chairman of FLS
Le directeur de l'éducation **James W. Dilamarter**, Director of Education

Larry J. Poirier, Principal
Seaway District High School

CANADIAN TIRE CORRECTION NOTICE

We wish to draw your attention to the following in last week's current "Anniversary Sale" Flyer.

Page 1: 25-pc. mini tool kit, 58-9076-0. The illustration should not show the Mastercraft logo.

ALSO . . .

We wish to draw your attention to the following in our current "75 Years Anniversary Sale" Flyer.

Page 2: 16-piece Kitchen Necessities knife set, 99-2125-8. The illustration should show a "Whiltshire" logo.

Page 10: Beechwood coordinates, 42-3246x. Copy should read: Sale 5.99-24.99, NOT 5.99-23.99.

Page 13: Sony discman, 44-1573-6. Copy reads: Reg. 149.99, Sale 139.99. Should read: 139.99.

We sincerely regret any inconvenience we may have caused you.

cnote 338/339-97 zones: all (excl. 7/8/9).

TOWNSHIP OF SOUTH DUNDAS

NOMINATIONS

Formerly the **Township of Matilda, The Township of Williamsburg** and the **Villages of Iroquois** and **Morrisburg**.

Nominations will be accepted for the 1997 Municipal election by the Clerk W.E. Horner during normal office hours 8:30 - 4:30 except for October 10th (Nomination Day) the hours are 9:00 A.M. to 5:00 P.M.

Mayor:	One to be elected at large
Councillors:	Four - one to be elected in each ward
School Trustee:	English Public District #26 - one to be elected for the geographical area of North and South Dundas
Hydro-Electric Commission:	Two to be elected at large

W.E. Horner
P.O. Box 40
Brinston, Ontario
K0E 1C0

AUCTION SALE

ANTIQUES, HOUSEHOLD EFFECTS & SMALL ITEMS

1 mile west of Morrisburg on Lakeshore Drive to the former St. Lawrence Grocery, Mariatown

Saturday, September 27

10:00 A.M.

Round oak pedestal table c/w 3 leaves; Mirrored back oak sidetable; Drop leaf table; Small oak buffet; Drop front writing desk; 5 pressback chairs; Pressback rocker; Assorted wooden chairs; Washstands; Dressers - one with mustache pulls; Small wooden tables; Flatback cupboard sections; Hoosier cupboard; Wooden dinette set with matching cabinet; Trunk; Cedar chest; Beds; Mirrors; Books; Pictures; Coal oil lamp; Regular school clock from old Mariatown school; Maps; School desk; Treadle sewing machine; Piano stool; Old doll; Marbles; Quilts & bedding; Crocks; Sealers; Kitchenware; Pots & pans; Numerous assorted dishes; Cruet set; Deco airplane smoker; Straight razors; Costume jewellery; Sewing & craft supplies; Clock case; 10' long wooden store counter; 8' long countertop display case; 3 shelf display case; Display racks; Soft drink advertising signs; Gum machines; Dye cabinet & dyes; Toledo store scales c/w weights; Old bottles; Metal shelving; 2 drawer filing cabinet; 31 day wall clock; Lamps; Stereos; Fans; Air conditioner; Dehumidifiers; Sofas & chairs; Televisions; Hoover vacuum cleaner; Roadmaster treadmill - brand new; Assorted refrigerators; Enterprise gas stove - avocado; Magic Chef heavy duty automatic washer - nearly new; Westinghouse dryer; Gilson upright freezer; Folding chairs; Wooden doors; Fire extinguishers; Shop vac; Step ladders; Aluminum extension ladders; Wheelbarrows; Lawnboy lawnmower; Garden hose; Forks & shovels; Saws & hatchets; Wooden Shovel; Ash sifter; Wash tub; Hub caps; Tool boxes; Assorted hand & power tools; Picnic table; Metal garden shed; Many other items, too numerous to mention.

TERMS – Cash or Approved Cheque

Prop: Estate of Mrs. Ruth Sterritt

In case of rain, sale under tent.

Auctioneer

JAMES COOPER

(613) 652-4145

HOME TEAM SPORTS

SPECIAL OF THE WEEK

FIGURE SKATES



LADIES & MISSES

FROM

$39.99

Used Skates Available

McGillis

HOME HARDWARE

HWY #2, MORRISBURG

543-2021

Doug Byers

Furniture and Appliances Ltd.

TEL/FAX: **652-4577**
Shopping Centre
P.O. Box 620
Iroquois, Ontario K0E 1K0

WINDOW COVERINGS
COMPLETE LINE OF CARPETS
FLOORING - CERAMIC TILES

T.V.S - V.C.R.S
STEREOS
HARDWOOD

COMMUNITY CARE ACCESS CENTRE FOR THE EASTERN COUNTIES - 1997

NOTICE OF PRE-QUALIFICATION FOR GENERAL AND SPECIAL NURSING SERVICES

The Community Care Access Centre for the Eastern Counties (CCAC) requires the services of qualified agencies to provide general and special, home-based, nursing services to it's clients in the Counties of Stormont, Dundas, Glengarry, Prescott, and Russell and the City of Cornwall.

The Community Care Access Centre for the Eastern Counties is pre-qualifying parties who may be interested in performing this work.

Qualified agencies who can demonstrate experience and success in the performance of this type of work may phone and request a pre-qualification package from Ms. Yolande Villenevue at (613) 936-1171 (Extension 218). Packages will be faxed by no later than 4:30 P.M. on September 29, 1997.

All submissions for pre-qualification must be received by Ms. Yolande Villeneuve in the Cornwall Office of the CCAC at 1000 Pitt Street, by no later than 4:30 P.M. local time on October 10, 1997.

David Marshall
Contract Management Officer

CLASSIFIED ADS

CHEV-OLDS
UPPER CANADA MOTOR SALES
MORRISBURG

THIS WEEK'S SPECIALS

97 Ford Escort Wgn., silver, 4 cyl., auto., air, cassette, keyless entry, 30,000 kms
97 Malibu, 4 dr. white V6, auto., air, well equipped, 83,000 kms
97 Lumina LS, maroon, fully equipped, power seat driver's side, 26,000 kms
97 Cutlass Supreme SL, 4 dr., blue, fully equipped, buckets, 18,000 kms
97 Lesabre Custom, white, fully equipped, 25,600 kms
97 Cavalier, 4 dr., (3 to choose) white, green & red, 4 cyl., auto., air, cassette & more, 14,000, 20,000 & 29,000 kms
97 Grand AM 2 dr., green, well equipped, 29,000 kms
97 Cutlass SL, 4 dr., dk, green, buckets, well equipped, 24,500 kms
97 Monte Carlo LS, maroon, fully equipped, bucket seats, 32,000 kms
96 Delta 88 LS, maroon, fully equipped, 37,400 kms
96 Monte Carlo Z34, maroon, buckets, fully equipped, 21,000 kms
96 Cavalier, 4 dr., green, 4 cyl., auto., air, tilt, cassette, power door locks, 34,000 kms
96 Lumina (3 to choose) grey, green & maroon, fully equipped, 33,000 - 35,000kms
96 Sunfire, 2 dr., white, 4 cyl., auto., air, tilt & cruise, cassette, rear spoiler, 30,000 kms
96 Ciera, SL, green, fully equipped, 34,000 kms
96 Metro, 4 dr., green, 4 cyl., auto., cassette, 25,000 kms
95 Grand Am, 4 dr., blue, V6, auto., air, well equipped, 31,800 kms
95 Lumina, 4 dr., green, fully equipped, 38,400 kms
95 Lumina, 4 dr., blue, fully equipped, 61,500 kms
95 Corsica, 4 dr., lt. maroon, V6, auto., air, tilt & cruise, cassette, power door locks, ABS brakes & more, 64,000 kms
95 Cutlass SL, 4 dr., gold, buckets, fully equipped, balance of GM ext. warranty up to 100,000 kms, 44,500 kms
94 Delta Royale, 4 dr., lt. blue, fully equipped, 40,600 kms
94 Achieva, 4 dr., dk. green, V6, auto., fully equipped, power seat driver's side, 64,000 kms
94 Delta LSS, lt. gold, buckets, leather interior, fully equipped, new tires, 67,000 kms
94 Cavalier, 2 dr., black, 4 cyl., auto., cassette, rear spoiler, ABS brakes & more, 39,400 kms
93 Delta LS, lt. Iris, fully equipped, power seats driver & pass. side, 80,000 kms
93 Delta Royal, 4 dr. white, fully equipped, 98,000 kms

SOLD SOLD SOLD SOLD SOLD SOLD SOLD SOLD SOLD SOLD

– TRUCKS –

97 Chev Silverado Short Box Stepside 4x4, black, 350 V8, auto., fully equipped, 2,000 kms
97 S Jimmy 4 dr., 4x4, dk green and grey, fully equipped, power seat, 20,000 kms
96 Lumina APV maroon, fully equipped, power seat, power sliding side door, 41,000 kms
96 Lumina APV, 7 pass. blue, 3.4V6, fully equipped, power seat driver's side, alum. wheels & more, 25,000 kms
96 Astro LT Ext., AWD, lichen green, fully equipped, power seats, driver & passenger side, front & rear air conditioner, rear dutch doors, 42,000 kms
96 Safari SLX Ext., dk. teal, fully equipped, rear dutch doors, aluminum wheels, 38,700 kms
96 GMC SL Pick-up, blue & silver, V8, auto., tilt & cruise, air, cassette, bedliner, aluminum wheels & more, 17,500 kms
95 Lumina APV, white, 7 pass., V6, auto., air, cassette, power windows & door locks, keyless entry & more, 79,500 kms
93 Ford XL Supercab, dk. blue, V8, auto., air, tilt & cruise, cassette, chrome wheels, tonneau cover & more, 117,000 kms
93 Astro CL Ext., teal & gold, quad captain's chairs, fully equipped, 123,000 kms
93 Astro CL, Ext, teal and silver, fully equipped, rear dutch doors, balance of GM P/T warranty up to 125,000 kms, 98,000 kms
92 Ford Ranger, pick-up, gold, long box, 6 cyl. auto. cassette, aluminum wheels and cap, 122,000 kms
92 Astro Ext. AWD-CL, white, fully equipped, 122,000 kms
90 GMC Sierra SLE Pick-up, lt. blue & silver, 350 V8 auto., air, fully equipped, painted cap, 149,000 kms

OPEN SATURDAYS

CALL US TODAY
Barry McMillan Darryl McDonell
Kirk McMillan
543-2925 543-3680
OR 933-8892

FOR SALE

ELECTROLUX SALES & SERVICE
Central vacs, vacuums, canister vacuums. For details see Mitch Cassell, phone/fax, 543-2140. Free delivery and estimates. Any repairs. Flea market display. 26tfc

FOR SALE–Used baby clothing and accessories, sizes 0 to 4, 500 outfits, $2 and up, new articles arriving daily. Cribs and bassinets also for sale. 535-1133. 36tfc

HEINZ WESTPHAL AUTHORIZED DEALER FOR ELECTROLUX
Sales, repairs (any make), service - vacuum cleaners, rug shampooers, central vacuum systems. Parts and supplies. Free estimates and delivery. 543-2762. 19tfc

FOR SALE–1985 Olds Firenza, new exhaust front to back, new gas tank, new master cylinder, low mileage, needs some work, $500 or B.O. 543-3888 after 4 p.m. 37tfc

U-PICK & APPLES FOR SALE
Wilson's Apple Orchards, 5k west of Williamsburg, first left past cemetery in Dundela, 1 1/2k down Ridge Road. John S. Wilson, 652-4405. 38-39p

FOR SALE–Dry stove wood. $40 per cord, ash and maple. 543-2523. 38-40c

FOR SALE–Due to health reasons, house for sale by owner. 489 Clarence St., Winchester, 774-2535 or 543-3343. 38-39p

FOR SALE–Crabapples. Phone 543-2992. 39p

FOR SALE–Dry firewood - mixed hardwoods - hard maple, beech, hickory, red oak and ironwood. Delivery available. 535-2655. 36-39p

FOR SALE–1992 Ford Tempo, 4-door, blue, excellent condition, 73,500 kms., asking $6,000 or best offer. Phone 543-4514, between 6 p.m. and 8 p.m. 39tfp

BARKLEY'S Pre-Picked
APPLES
PRICED TO BE EATEN!
$11.95/ Bushel
$6.95/Bushel SECONDS
Mac • Lobo - Cortland & Cider
1 mile north of Morrisburg
543-2660
after 5 p.m. & Weekends

WEEKLY BINGO

BINGO
Monday night bingo every week at Riverside Heights. Doors open at 6:15. Bingo starts at 7:30. Everyone welcome, 18 and over. 13tfc

BINGO
Bingo, every Tuesday at Williamsburg Legion Br. 538 - Bouck's Hill. Doors open at 6 p.m. Bingo starts at 7:30 p.m..

BINGO
Sponsor: Morrisburg & District Lions Club. Every Wednesday, 7:30 p.m., Morrisburg Civic Centre. 10 games at $20. 5 games at $25. 3 special games, $50. each. Special 50/50 games. Bonanza pays 60%. Winner take all, $300.00 Jackpot, $100. Consolation: 50 numbers. Jackpot given away if 60 or more people participate; 70 people $400.00; 80 people $500.00. Everyone welcome.

BINGO
Sponsored by Morrisburg Legion Branch 48 Ladies Auxiliary every Thursday, 7:30 p.m. in the Legion Hall. Specials $50.00. Jackpot $300. If 60 present Jackpot goes.

BINGO
Friday night at Morrisburg Civic Centre sponsored by Morrisburg Jr. B Lions. 7 games at $20. 8 games at $25. 3 special games, $50. each. Special 50/50 games. Bonanza pays 60 per cent. Winner take all. Jackpot $300.00, Consolation $100. Jackpot starts at 50 numbers. Jackpot will be given away if 60 or more people participate; 70 people $400.00; 80 people $500.00. Everyone welcome.

FOR SALE

UNBAKED APPLE PIES
Available in time for Thanksgiving. $4.75 each. Last order date, Oct. 6. Proceeds to Timothy Christian School. Orders: 543-3098, 535-2290. 39-40p

FOR SALE–Brand new 8' x 8' storage shed, $995. Phone 543-4154. 39tfc

WOOD FOR SALE
Dry mixed hardwood, $45 a cord delivered. Call Bert 535-2699. 39-40p

FOR SALE–Apples–Paulared, Courtland, McIntosh, Spartan, and Empire. Also apple cider. Dentz Orchards and Berry Farm, 4766 Brinston Road. Open daily 8:30–5:30 p.m. Closed Sundays. Phone 652-2397. 39c

APPLES
Cider, apple products. Smyth's Apple Orchard, Dundela, 652-2477. County Road 18, 5 km. west of flashing light in Williamsburg. Open 7 days a week, 8 a.m. 34tfc

FREE

FREE–To a good home, mixed German Shepherd pup, 1 year old, spayed. Dog house included. 448-3837. 39-40p

NOTICE

HOLIDAY NOTICE
Bo's Barber Shop, Morrisburg, closed for holidays Wed., Oct. 8th–Oct. 15th. Reopening Thurs., Oct. 16th, 8:30 a.m.
–Thank you, Bo Gale 39-41c

COMING EVENTS

RUMMAGE SALE
Timothy Christian School, Williamsburg, Fri., Oct. 3, 7–9 p.m., Sat., Oct. 4, 9:30 a.m., 12 noon. 39p

ANNIVERSARY TURKEY SUPPER
Williamsburg United Church, Tuesday, Sept. 30th, beginning at 4:30 p.m. Adults $9, children under 12 $3.50 and preschoolers free. Take-out available. 39p

PROFESSIONAL ACTIVITY DAY PROGRAM FOR CHILDREN
Fri., Sept. 26, 10 a.m.–2 p.m., ages 4–12, Knox Presbyterian Church, Morrisburg. Theme: God's Love (the story of The Lost Sheep). Bring your lunch, beverage provided. Offering to cover expenses. Information, Margaret 543-2547. 39p

HOUSEHOLD HAZARDOUS WASTE DEPOT
To all residents of Dundas County: The Household Hazardous Waste Depot will be open this Saturday, Sept. 27, from 9 a.m.–12 noon, at 12620 Boyne Road, Township of Winchester. 39c

DUNDAS FEDERATION OF AGRICULTURE
Regional meeting, Wednesday, Oct. 1st, 8 p.m., OMAFRA office, Winchester. Guest speaker: Gerry Gartner, GM of OFA, will speak on the internal workings of OFA. Elections will be held for County Director and 3 delegates to attend the OFA Convention in November. This is your Federation; please plan to attend. 39c

FAMILY YARD SALE
Thurs. and Fri., Sept. 25 and 26, 10–6 p.m., 51 Church St., Morrisburg. Something for everyone. 39p

FRASER SCHOOL OF HIGHLAND DANCING
In Cornwall now accepting new students, aged five years and up, both competitive and entertainment. 936-8376, Heather Fraser Tamas 39p

WEDDING RECEPTION
In honor of Linda Bucking and Dirk Testerink Sept. 27th, 9–1, Iroquois Legion. Music by D.J. 38-39p

BBQ BEEF & PORK BUFFET
Trinity United Church, Ingleside, Sun., Sept. 28, 4–7 p.m. Under 6 free, 6–12 years $5 and adults $9. Entertainment. 38-39p

THOM TRAVEL SPECIAL
New Books Are In!
Early booking bonuses plus $50 per couple off.
Restrictions apply.
Xmas/March break filling up!
Call
543-2133 Morrisburg
448-3714 Chesterville
Now Open Saturdays
Reg. #1258982

COMING EVENTS

SUNDAY BRUNCH
At the Country Kitchen Restaurant, 9:30 a.m. to 2 p.m., corner of Hwy. 31 and 43, Winchester. Adults $6.95, children $2.95. 774-2417. 8tfc

ALCOHOLICS ANONYMOUS
If you want to drink that's your business. If you want to stop, that's ours. Call AA, 543-3484, 652-1051 or 448-3326. For families of Alcoholics (ALANON) 543-3484 or 774-3337. Meeting every Thursday, 8:30 p.m., Lakeshore United Church. 1tfc

AN EVENING OF COUNTRY AND GOSPEL MUSIC
Sun., Oct. 5, 7:30 p.m., St. John's Lutheran Church, Riverside Heights, Hwy. 2. Featuring: Nation Valley Grass; Pastor Joachim and Sandra Barkley-Probst; Beatrice Shaver. Admission $5. Refreshments served.

RUMMAGE SALE
Fri., Sept. 26, 8 a.m.–12 noon, Morrisburg Civic Centre. Sponsored by St. James A.C.W. Donations Thursday evening. 38-39p

FREE BLOOD PRESSURE TESTING CLINIC
Seaway Valley Pharmacy, Morrisburg, Thurs., Sept. 25, 9 a.m.–1 p.m. By appointment only. Free coffee. 39c

M.T.A.S. PRESENTS COMEDIAN JIMMY FLYNN
At Mountain Township Agricultural Hall, South Mountain, Sat., Nov. 22, from 9 p.m.–12 midnight. Dance following with music by Joey VanKoppen. For advance tickets, $12, and information call Kevin 989-2979. $15 at the door. 39-45c

BRIDAL SHOWER
In honor of Brenda Scott, bride-to-be of Jim Cinnamon, Henderson Hall, Winchester, Thurs., Sept. 25, 7:30 p.m. Everyone welcome. 38-39p

WILLIAMSBURG UNITED CHURCH ANNIVERSARY SERVICE
Sun., Sept. 28, 10:30 a.m. Guest: Ian Philips, Celtic Harpist. 38-39c

HARVEST FESTIVAL BINGO
Fri., Sept. 26th, under heated tent, Williamsburg Ball Park. $2,000 jackpot, plus four 50-50 games and bonanza for approximately $4,000 in prize money. Doors open 5 p.m. Regular play begins at 7 p.m. Seating for approx. 600, 18 years and older. 39c

FULL FASHION SHOW, CLOTHING & JEWELLERY SALE
With "option L" Fashions and Park Lane Jewellery, Williamsburg United Church, Sat., Oct. 4, 2 p.m. Tickets $5. Advance sale or at door. Coffee, tea and dessert served. Door prizes. Contact Catherine 448-3787, Dana 535-2713, Susan 543-3225. 39p

SCOUT SALE
Basement of old high school Sat., Sept. 27, 7 am.–1 p.m. Books, toys, dishes, clothes, high chairs, change table, shoes, skates, table and chairs, and much more. 39p

MEN'S TRIPLE DART LEAGUE
At The Loyalist Hotel starting October 6th. Anyone interested in playing call Chris 543-2419 or Steve 543-4073. 39-40c

TEEN DANCE
South Dundas Youth Ministry presents "Clear", an alternative rock band, Fri., Sept. 26, 7:30–11 p.m. Iroquois Civic Centre. Admission is free! 39p

MOVING SALE
50 Park Ave., Morrisburg, Sat., Sept. 27, 9 a.m.–3 p.m. (no early sales, please). Fridge, Yamaha keyboard (4 octaves), chairs, books, pictures, LP records, floor polisher, sports equipment (ski, hockey, racquets, etc), plus many more priced-to-sell items.

CARD OF THANKS

WRIGHT–I would like to express my sincere thanks to my family, friends and neighbors for their cards, gifts, visits and telephone calls while I was a patient in W.D.M.H. A special thank you to the nurses for their excellent care and Doctors Rivington, Thomas and Schnurr. Also Rev. Sandy Macpherson.
–George Wright 39p

LORTIE–We would like to thank relatives, friends and neighbors for flowers, cards, in memoriams and food brought to our home in the loss of a dear father, brother and uncle, Gerald.
–The Lortie family 39p

CARD OF THANKS

BAILEY–I would just like to say a big thank you to all my family, relatives, friends and to Billy (thanks big time) for their help, cards, gifts, visits and phone calls while I was a patient in I.C.U. and the Neuroscience and Observation Unit at the Ottawa General Hospital. Also to the staff and Dr. Domanko for their care at W.D.M.H.
–Jason Bailey 39p

ADAMS–After my surgery, on March 7, 1997, I'm happy to say, "I'm back on my feet again." It took a little longer this time, but I guess I'm not getting any younger. Again, Dr. Kopits and the team at St. Joseph's Hospital in Maryland, U.S.A., did a wonderful job. The care I received here at home has been great also, thanks to my family, friends, Home Care, VON and Red Cross Homemakers. To everyone who sent cards, flowers, made calls, visits and prayers, thank you. Hopefully, this is my last major surgery - my legs look great, and I can walk much better. Next year, I hope to go back to college. God bless everyone for the love shown to me and my family throughout the years, as I dare to overcome my disabilities.
–With love, Jaime Adams and family 39p

BIRTHS

IT'S A GIRL!
SLOAN–Brad and Julie along with big brother Spencer would like to announce the arrival of Paige Elizabeth born September 17, 1997, at 2:25 a.m., weighing 8 lbs. 2 ozs. Special thanks to uncle Mark for taking great care of Spencer. 39p

IN MEMORIAM

MANSHANDEN–In loving memory of a dear wife, mother, grandmother, Marie, who passed away September 30, 1989. She was in her 63rd year.
God took her home, it was his will,
But in our hearts she liveth still.
Her memory is as dear today
As in the hour she passed away.
–Dearly missed by Casper, Gerda, Corrie, Peter, Dirk, Trudy and families 39p

RICE–J. Edwin, who passed away September 23, 1994.
Years may wipe out many things,
But this they wipe out never
The memory of those happy days,
When we were all together.
–Lovingly remembered by wife Shirley and family - David, Danny, Gwen, Eddie and families 39p

CHATER–In loving memory of a dear brother, John, who passed away September 28, 1996.
We do not need a special day
To bring you to our mind
For the days we do not think of you
Are very hard to find.
The years may wipe out many things
But this they wipe out never
The memory of those happy days
That we all spent together.
You never failed to do you best
Your heart was true and tender
You lived your life for those you loved
And those you loved remember.
–Always remembered by brother Bill, Diane and family 39p

WANTED

WANTED TO BUY–Old advertising thermometers, signs, clocks, calendars, oil cans and bottles, etc. (Coke, Pepsi, Wishing Well, Supertest, White Rose, Texaco. Also looking for old tin toys and pedal cars. 613-925-5048. 39-41p

WANTED– Stove wood in exchange for cleaning up fence lines, etc. Phone 652-1023. 39p

WANTED TO BUY–Books in good condition, both hard cover and soft cover. After 7 p.m., 448-3787. 38tfc

SCRAP CARS WANTED
Phone 1-613-534-2096 days 9-5, 1-613-534-2626 evenings. Will pick up. 45tfc

WANTED
EVERY WEDNESDAY
HEALTHY HOLSTEIN BULL CALVES
FROM 95-110 LBS.
Calf Station open 12 Noon – 4 p.m.
Location
DELFT BLUE VEAL FARM
LIGHTNING STREET, WILLIAMSBURG
between 12 Noon – 4 p.m.
For information call Walt at 543-2796 after 8 p.m.

FOR RENT

FOR RENT–19 Victoria St., Morrisburg, main floor, 2 bedroom, gas heat, 1st and last, references required. Foot Real Estate, 543-3398. 28tfc

FOR RENT–Spacious 2 bedroom apt. (seniors only) with patio in Williamsburg, Park Drive Villa. Fridge, stove and laundry facilities. Garden plots available. Please call 535-2470 or 535-2987. 20tfc

FOR RENT– 3 bedroom apt., Morrisburg. $430 month plus utilities. 652-4694. 30tfc

FOR RENT–3 bedroom upstairs apt. in Williamsburg. $575 includes utilities. 543-3604 33tfc

FOR RENT–600 sq. ft. commercial space beside Beckers, Morrisburg, $475 month includes utilities. Available immediately. For information phone 925-4270. 1tfc

FOR RENT–New 2 bedroom, 1st floor apt. with security. Modern design with gas heat, air conditioning, laundry. 1 block to shopping centre. No pets, 1st and last. Call 535-2759 days, 543-4309 evenings. 35tfc

FOR RENT–2 bedroom ground floor apt, Williamsburg. Secure building close to all amenities. Available Sept. 1st. Call days 652-4802, evenings 652-2319. 35tfc

FOR RENT–Modern 3 bedroom house, Iroquois. Available Dec. 1st. 652-4802 days, 652-2319 evenings. 36tfc

FOR RENT–Large 2 bedroom in Riverside Heights, $550 includes utilities. Also 1 bedroom in Ingleside, $300 plus utilities. Available now. Phone 543-3604. 37tfc

FOR RENT–2 bedroom duplex in Morrisburg available October 1st. $500 month plus utilities. No pets. Phone 448-3662. 38tfc

FOR RENT–1 bedroom apt., $325 month plus utilities. Apply to Box 367, Morrisburg, Ontario K0C 1X0. 38-40c

FOR RENT–Iroquois, 2 bedroom townhouse, available Oct. 1, $595 plus utilities, references required. Leave message, 543-2254. 38-41p

FOR RENT–3 bedroom house, 2 car detached garage, Morrisburg, $575 plus utilities. Respond to Box 367, Morrisburg, Ontario K0C 1X0. 38-39c

FOR RENT–$375 and up, heat and hydro included, laundry room, storage. 535-1246 or 535-2881. 38-39c

FOR RENT–3 bedroom townhouse, Morrisburg, available Oct. 1st, fridge and stove included. 543-4211. 39-40p

APT. FOR RENT–2 bedroom apt. in secure building overlooking St. Lawrence River, $575 per month plus utilities. Call 543-2266 for more info. 39-40c

FOR RENT–Hainsville area, in the country, spacious 2 bedroom basement apartment. Washer, dryer hookup, large yard, $600 per month, utilities included, air conditioning, first and last month required. 613-652-2941. 39p

FOR RENT
East End Promenade
MORRISBURG
Office Space, or can be used as retail space.
Call Fred Pinkus
613-237-1431

SERVICES

VEHICLE FOR SALE, new or used and NO established credit? On a pension, limited income, bankrupt or starting a new business? Yes, we can help. No banks or finance companies. Established over 12 years ago. We are the professionals. Car-o-line Auto's, 613-448-2488. 3tfc

CATERING SERVICE
Royal Canadian Legion Br. 48 Ladies Auxiliary is available for all catering needs – Weddings, Parties, Anniversaries, etc. Will also cater late night functions. Please call the Branch at 543-3091 for bookings.

PCs form new riding association

Catherine Thompson
Leader Staff

WINCHESTER TWP—Membership on the executive of the new provincial Progressive Conservative Party in Stormont, Dundas, City of Cornwall, Charlottenburgh Township and Akwesasne has been designed to fairly reflect the population skew.

According to figures from the City of Toronto, the total population for the new area is 92,846, and with the City of Cornwall and its population of 47,500 accounting for about half of the combined population.

"We designed the executive accordingly to get fair representation," said Wyman Barton, past president of the former riding association of Stormont, Dundas and Glengarry and East Grenville.

At the founding meeting held Saturday, September 20 near Monkland, 10 directors were elected with four from the City of Cornwall, and one each from the Township of Charlottenburgh, North Stormont, South Stormont, North Dundas and South Dundas, and Akwesasne, considered as part of the region of the City of Cornwall.

East Grenville, formerly part of the SD & G Association is currently with Leeds Grenville, and Glengarry County except for the residents of Charlottenburgh is now with Prescott Russell. "The remaining Glengarry residents are attending a founding meeting next Saturday with Prescott Russell," Barton said.

"In asking his municipalities to restructure, the Premier decided to lead by example by reducing from 130 MPPs to 103," Barton said.

"We put quite a few hours into the new constitution, including two to three amendments from the floor. It was good to see the groups working together to make a new pairing," Barton said.

"It was a very positive founding meeting," Barton added. "At the end, our elected MPP Noble Villeneuve reflected the positive mood of the meeting."

President of the Stormont Dundas riding executive is Floyd Dingwall of North Stormont, and first vice president from Cornwall and Charlottenburgh is Joe Gunn. The second vice president is David Guy from County Dundas, and third vice president is Lloyd Gorling from Charlottenburgh Township and the City of Cornwall.

The fourth vice president is Terry Ouderkirk from the City of Stormont.

Other positions include secretary Pat Rae from Winchester Springs, and the chief financial officer is Bob Craig of Cornwall. The membership secretary is Judy Bobka from the City of Cornwall. The past president of the Cornwall riding association is Brock Abraham.

Until the next provincial election, the existing boundaries of SDG and East Grenville are in place, and Villeneuve still has responsibility within these bondaries. The new riding boundaries are exactly in line with federal boundaries, and will take effect during the next provincial election.

Brittain for trustee

Carrie Brittain, running for the Public School Board Trustee, English Language Section, representing the Township of South Stormont (the amalgamation of the Townships of Osnabruck and Cornwall and the City of Cornwall, is ready to lead the way through the government changes to the school system.

Restructuring of the school system as mandated by the Ontario Government will not be an easy task but Brittain believes that it is time our tax dollars are spent at the classroom level.

As a parent of young children she is aware of how resources can evaporate before reaching down to where they are desperately needed. Our children need and deserve, warm, dry and safe classrooms with teachers who are knowledgeable and well trained in today's ever changing technology. They need books, they need well equipped labs, they need our help.

Carrie Brittain moved eight years ago from Cornwall to Ingleside, where she now lives with her husband and two sons. She has been chairperson of the Rothwell-osnabruck School Council/Committee for the past two years.

Most recently she led the fight to keep Rothwell-Osnabruck and two other area schools open in the face of targeted closure by the S.D.&G. School Board.

JOHN A. ALLISON REAL ESTATE BROKER
Morrisburg Village Plaza 543-3717



EXCELLENT TWO BEDROOM MOBILE HOME, located at Markell's Trailer Park, Aultsville Rd. and County Rd. #2. 14 x 64 unit, with insulated side porch and large garden shed. $35,900. (5729)



NOW ASKING $137,500. – Spacious four bedroom home, plus a cute and cozy two bedroom self-contained apartment, with good rental income. Well maintained, with many unique and appealing features. Take a look, make an offer on this well located Morrisburg property. (5726)



OWNERS HAVE RELOCATED, and must sell this lovely home. Spacious, immaculate, beautiful view of the St. Lawrence across the Morrisburg Waterfront Park. Gas heat; 4+ bedrooms; large lot; finished lower level. Too many features to list! Now priced at $227,500. (5725)



QUAINT OLDER HOME, on lovely lot, quiet neighbourhood, central Morrisburg. Newer detached garage with loft. Close to all Morrisburg amenities. Great week-end get-away for city dwellers. $54,500. (5696)

NEW CONSTRUCTION – Bayview Subdivision, between Morrisburg and Iroquois. Over 1500 sq. ft. Three bedroom brick bungalow with attached garage. Large lot; excellent residential area. Asking $169,900. (5718)

Sales Representatives:
John A. Allison 652-1551
Dale Beckstead . 652-4396 Carol Richer 543-3556

BUILDING LOT AUCTION
SATURDAY, SEPTEMBER 27th
11 A.M. SHARP!
1 mile west of Ingleside on the north side of Hwy. #2
TO BE SOLD ON SITE

2.79 ACRE PRIVATE BUILDING LOT with a great unobstructed view of the river. A large concrete foundation has been poured but needs some repair. Paved driveway has been installed.

This property WILL BE SOLD subject ONLY to a minimum bid of $10,000.00.

TERMS: $1,000.00 Deposit, Balance due on closing – on or before October 31, 1997.

REALTY BROKER/AUCTIONEER
CARSON CHISHOLM AUCTION SERVICE
ST. ANDREWS W., TEL: (613) 937-0201

JACQUES E. ASSELIN REAL ESTATE LTD.

A "SAMPLE" SHOWCASE OF THE FINE HOMES AVAILABLE!

"NEW LISTING" WELL KEPT & READY!



$144,900.00
#5584 Savor Road, R.R. #1 Iroquois
3+1 Bedrm, Large Kitchen, **Multi-Level Deck!**

"NEW LISTING" – NICE LOCATION!



$89,900.00
#72 - 5th Street, Morrisburg
3 Bedrm, Rec Rm + Fireplace, **Pool & Gazebo!**

"NEW LISTING" - QUIET COUNTRY!



$64,900.00
#10235 Broken Second Rd., R.R.#2 Iroquois
4 Bedrm., Large Kitchen, **Many Upgrades Done**

ENJOY TURN OF THE CENTURY CHARM!

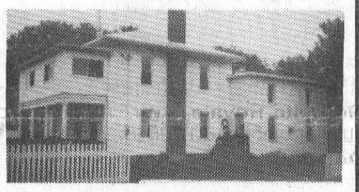

$109,900.00
#4281 Hwy. #31, Williamsburg
4 Bedrm., H.W. Floors, Pool, Totally Renovated!

$ 64,900. - BUNGALOW - Mariatown - 2 Bedroom, Living Rm Kitchen, & 4 pc. Bath, Garage
$ 69,900. - BUNGALOW - Mariatown - 2 Bedroom, Large Kitchen, Garage, Recently Painted!
$ 99,900. - SEMI-DETACHED - "Like New", 2+2 Bedrm, Rec Rm, Gas Heat, Morrisburg
$112,000. - BUNGALOW - Orchard Way, Morrisburg - 3+1 Bedrm, Rec Rm, Private Back Yard!
$160,000. - WATERFRONT! - SPLIT LEVEL R.R.#1 Iroquois - 5 Bedrm, Jacuzzi, Fireplace!

VACANT LAND - WE HAVE A GREAT SELECTION! **Quiet Country** locations starting at $6,500., **River Views** as low as $24,000 and Prime Waterfront (1.33 Acre) at $80,000. Call today or stop at our office for all the details!

EXPERIENCE AND COMMITMENT WORKING FOR YOU!

MLS MULTIPLE LISTING SERVICE **Jacques E. Asselin Real Estate Ltd.**
P.O. BOX 370, IROQUOIS, ONTARIO K0E 1K0
(613) 652-1784 • Fax: (613) 652-1816 • Internet http: //www.asselin.on.ca

CLASSIFIED ADS

HELP WANTED

HELP WANTED–Licensed hairdresser, part-time, for new shop in Williamsburg. Phone 543-4087, leave message. 39-40p

HELP WANTED–Tim Hortons, 401 Eastbound, Morrisburg, seeking part-time cleaner. Shift work–15 hours available. Apply in person. 39c

SALES REPRESENTATIVE

Required for a progressive feed and fertilizer operation in Eastern Ontario. The successful candidate will be aggressive, self-motivated, and a people oriented individual. Responsibilities will include managing a sales territory, servicing existing accounts and development of new accounts. Knowledge or ration balancing and crop input programs is key to helping and making recommendations to customers. A diploma/-degree in agriculture is preferred.

Apply to: Box 113, Iroquois, Ontario K0E 1K0 or fax resume to 613-652-2479.

SERVICES

HOUSE CLEANING
Housework piling up? Need some help? Call Christine at 652-4024. 38-39p

CHIMNEY SWEEP
Be safe! Get your chimney cleaned at least once a year at a reasonable price. Call Lyle 448-3255 after 5 p.m. or daily at 448-3574. 37/39/41p

TLC
Offers free eyebrow waxing October 30 & 31 with any waxing or electrolysis (by certified electrogist) in comfortable surroundings. Disposable probes. For appointments, call Cindy or Barb, 543-3855. 39-44c

FIRST CHOICE CARPET & UPHOLSTERY CLEANING
Satisfaction guaranteed. Great service at an affordable price. Certified by I.I.C.R.C. Call Steve or Joan Helmer, 652-1930. 37tfc

HOUSE CLEANING
If you don't have time or don't like to clean your house, give me a call, Karen, 543-3829, leave message. 37p

The Board of Directors of
the S.D.&G. Developmental Services Centre
is looking for one (1) prospective volunteer
to represent the anglophone community
of Dundas County.

All interested candidates should
submit their request accompanied with
a résumé by
October 22, 1997

to:
Nominating Committee
S.D.&G. Developmental Services Centre
1 McConnell Avenue
Cornwall, ON K6H 4K8

Le Conseil d'administration du
Centre des services de développement S.D.&G.
est à la recherche d'un (1) bénévole
afin de représenter la communauté anglophone

Tous(tes) candidats(es) devront soumettre
leur demande ainsi que leur curriculum vitae par
le 22 octobre1997

au:
Comité de mise en candidature
Centre des services de développement S.D.&G.
1, Avenue McConnell
Cornwall, ON K6H 4K8

COLDWELL BANKER



ANDY BOWERS
Sales Representative

COBURN REALTY
91 MAIN STREET
MORRISBURG VILLAGE PLAZA



LINDA BOWERS
Sales Representative

An Independently Owned and Operated Member Broker of Coldwell Banker Affiliates of Canada

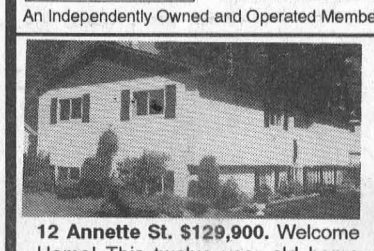

12 Annette St. $129,900. Welcome Home! This twelve year old home has had such an extensive face lift it's almost brand new. Three bedroom, open concept, immaculately maintained inside and out!



11713 Lakeshore Dr. $279,000. Let the St. Lawrence River be your neighbour! This seven yr. old, three bedrm. home has many custom features. Oak cabinets, California lighting, marble faced fireplace and many more (You will not believe the master ensuite).

543-2222 1-800-472-6512 Toll Free
e-mail: bowers@mor-net.on.ca

THOM REALTY LIMITED REALTOR
Morrisburg Village Plaza 543-3598

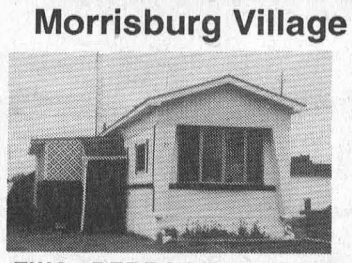

TWO BEDROOM MOBILE HOME located in Hill's Mobile Village. Living room, eat-in kitchen, playroom. Roof replaced in 1992 and windows. Many appliances and extras included. Central air. ASKING $30,000.00.



PRESCOTT – HANDYMAN'S SPECIAL. Three bedrooms and bath upstairs. Living room, dining room, eat-in kitchen with 4th bedroom or office on main floor. Solid as is under Power of Sale. ASKING $29,500.00.

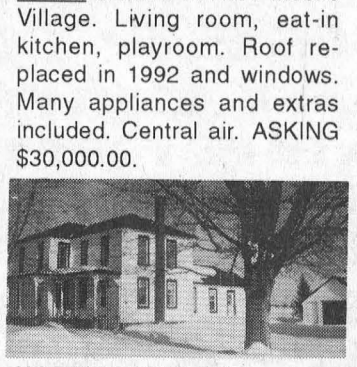

HOBBY FARM – Four bedroom home on **10 acres.** Main floor family room, den kitchen/dining area, sun room, two4 pc. baths. Barn with 9 horse stalls, tack room, loafing barn. Detached garage and work shop. ASKING $110,000.00. MLS

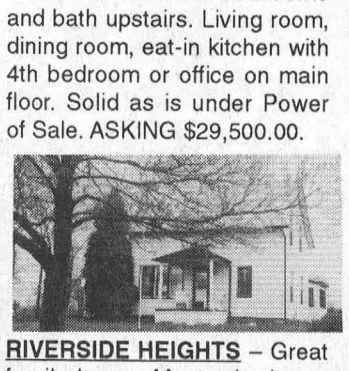

RIVERSIDE HEIGHTS – Great family home. Master bedroom on main floor plus three bedrooms upstairs. Eat-in kitchen and sunroom, attached garage. Barn with loft, storage shed. ASKING $97,900.00. MLS

LOTS FOR SALE – Lakeshore Drive 100'x250' with good view of the St. Lawrence River. Asking $50,000.00. – 400 ACRE BUSH. Zoned class 3 (Conservation and Wetlands) good for hunting, plenty of firewood. Asking $49,900.00. HIGHWAY COMMERCIAL Building lot on #2 Highway in Riverside 342'x306'. Asking $28,900.00.

RENTAL – Two Commercial stores in Morrisburg Shopping Plaza.

Karen W. Gorrell – Broker/Owner – **Res: 543-3195**
John H. Miller – Sales Representative – **Res: 543-3195**
Charles (Chuck) Barkley – Sales Representative – **Res: 448-3660**

gloria FOOT REAL ESTATE BROKER



68 ACRE HOBBY FARM. Half bush, half field, with 2 bedroom mobile on permanent foundation. 24'x24' barn, greenhouse, 12'x20' insulated cottage make this a versatile property. 5 miles from Morrisburg $77,500.



A NICE, BRIGHT 2 BEDROOM COUNTRY HOME ON well-treed lot 246'x109'. Patio doors from separate dining rm to insulated sunroom, finished rec room in basement. Many upgrades. $69,000.



GREAT STARTER OR RETIREMENT HOME on large country lot. Oil heat, low taxes and double detached garage. 2 bedrooms. Listed at $76,900.



RENOVATED 2+1 BEDROOM HOUSE with small guest house in secluded rear yard. Many upgrades make this a steal at $69,900.



120 ACRE FARM with newer 4 bedroom house on old foundation. Oil/wood heat. Some equipment included. Listed at $97,500.

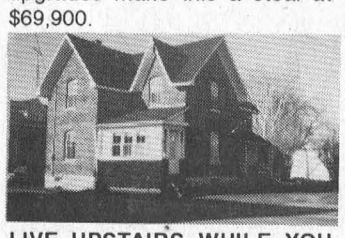

LIVE UPSTAIRS WHILE YOU RENOVATE the first floor. Hardwood floors, lovely staircase. Make an offer. Owner is keen to sell. Asking $79,000.

"24 HOUR SERVICE - 7 DAYS a WEEK at 543-3398"
EAST END PROMENADE, MORRISBURG, 543-3398
Sales Representatives
Gloria Foot 543-3364 Art Carkner 543-3300
Dick Gaiser 543-3589

Fort Henry winds down successful season with fun day Sunday

KINGSTON—Fort Henry winds down its successful 1997 season on Sunday, September 28, marking the event with a special Family Fun Day from 10:00 a.m. to 5:00 p.m. The Fort remains open, by reservation only, for bus groups, banquets, educational programming and meetings/conferences.

Rob Doak, Special Events Coordinator, says it's a bitter sweet day for everyone. "We all dread this day in a way, because it marks the end of a highly successful summer season and the beginning of a long winter", reflects Doak.

"Family Fun Day is designed primarily for families to enjoy a crisp autumn day with activities like scavenger hunts with prizes, ghost tours and the last chance to muster your children into the Fort Henry Guard. The Duty Band will be on site to echo the sounds of the pipes and drums through the Fort one last time and offer the public guided tours of the museum rooms. This year, we have invited the Brockville Infantry Re-enactment Group to help garrison the Fort on Saturday and Sunday. The group will set up overnight encampments and demonstrate rifle firing, drills and marches."

The Garrison Stores will be offering great deals on selected merchandise with product discounts of 20% and the licensed Soldiers' Canteen will be serving food and beverages throughout the day.

Barracks Banquets Food Services will remain open throughout the fall, winter and spring, offering Candlelight Dining each weekend and the return of Sunday Brunch, beginning October 5. They are accepting reservations now for Christmas parties and New Year's Eve reservations. To make reservations directly, call (613) 544-2550.

This year's annual Scarecrow Festival, a fundraiser for the Victoria Order of Nurses, is planned for Saturday and Sunday, October 18 and 19 from 10:00 a.m. to 5:00 p.m. For further information, please call the Festival Coordinator Rosemary Tripp at (613)544-1380.

For information on Fort Henry's educational programming offered to public school children this fall and spring, please call Dawn at (613) 542-7388.

Admission to the Fort is $8.75 for adults and $4.65 for children 5 to 16 years of age. Children four years of age and under are FREE. Exact Cash Card, Visa, Mastercard and American Express are welcome.

Fort Henry is located in Kingston at the junction of Highway Nos. 2 and 15 (exit 623 off highway No. 401).

Williamsburg Seniors Meeting

By Jean Casselman

WILLIAMSBURG—On Tuesday, September 16th, at the Williamsburg Township Seniors' monthly meeting in the municipal building, 22 members and one visitor enjoyed a delicious pot luck dinner.

Pres. Ed Thompson opened the meeting with the singing of "O Canada", and a welcome to all.

Guest speaker was Const. Al Lummiss of the Upper Canada OPP Detachment, explained his position with the department. He has been a member of the OPP since 1975, and was stationed at Winchester since that time. For the past two years, he has been acting as Community Service Officer for Dundas County, and is in charge of Crime Prevention, and Safety Programs for youth, adults, and medial relations locally. He spoke about consumer frauds such as telephone, mail, and other solicitations, and a National Task Force combatting telemarketing fraud throughout Canada, called Project Phonebusters which is in progress. A question period followed. Much information was appreciated.

Reports were heard, and correspondence contained a notification from the Eastern Ontario Health Unit of the Flu Clinic on October 22 at the Park Lane Seniors Support Centre from 11 a.m. to 12:30 p.m.

Our Seniors' Group is presenting a plaque to the winner of the best vehicle in the parade at Harvest Festival this weekend.

Membership fees were taken for the 1997-1997 year.

Following adjournment euchre and bridge were played for the remainder of the afternoon.

Members are invited to the Morrisburg Legion Seniors noon lunch and afternoon of cards in October. Please check the board for the date.


BLADE ROASTS
BONELESS cut from Canada A, AA, AAA grades beef chuck
4.39/kg
lb. 1.99


MUSHROOMS
WHITE fresh
product of Canada
3.28/kg
lb. 1.49



KELLOGG'S FROSTED FLAKES or CORN FLAKES
675 g cereal 525 g box
1.99



HEINZ TOMATO SOUP condensed
10 oz. tin 4/.99

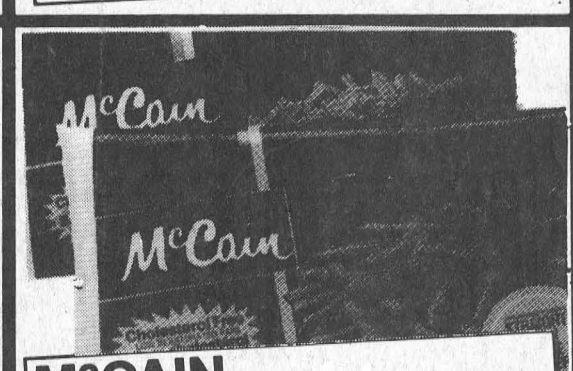

McCAIN FRIES
frozen cut potatoes selected varieties
1 kg pkg. .99

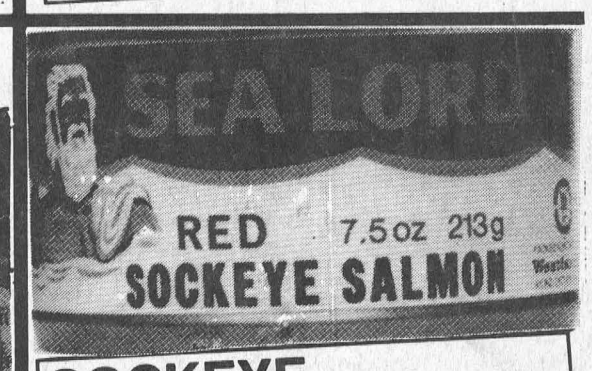

SOCKEYE SALMON SEA LORD red
7.5 oz. tin 1.99

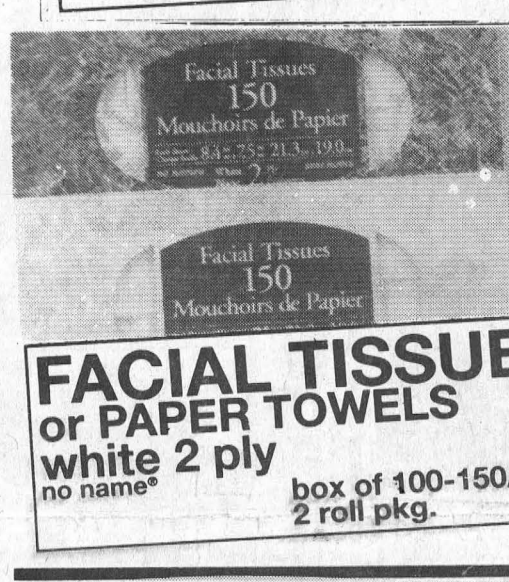

FACIAL TISSUES or PAPER TOWELS white 2 ply
no name®
box of 100-150/ 2 roll pkg. .69



.69
SUCCESS MUSHROOMS
pieces and stems
10 oz. tin

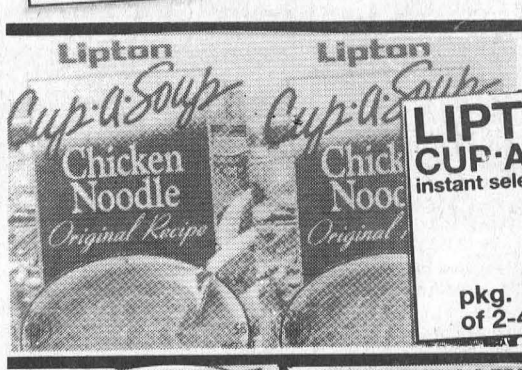

LIPTON CUP-A-SOUP
instant selected varieties
pkg. of 2-4 .99

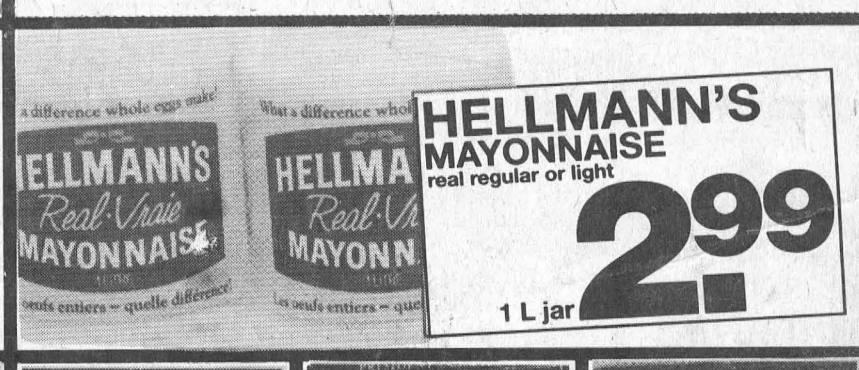

HELLMANN'S MAYONNAISE
real regular or light
1 L jar 2.99



ROYALE BATHROOM TISSUE
DOUBLE ROLL or regular 16 roll
8 roll pkg. 5.49



ORVILLE REDENBACHER'S POPPING CORN
microwave or Reden-Budders selected varieties
5 x 50 g/ 247-297 g pkg. 1.99



TORTILLA CHIPS MEXICASA!
selected varieties
400 g pkg. 1.99

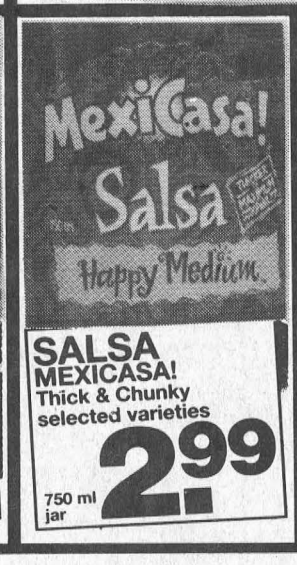

SALSA MEXICASA!
Thick & Chunky selected varieties
750 ml jar 2.99

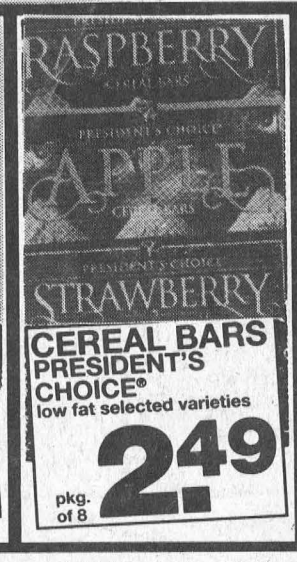

CEREAL BARS PRESIDENT'S CHOICE®
low fat selected varieties
pkg. of 8 2.49

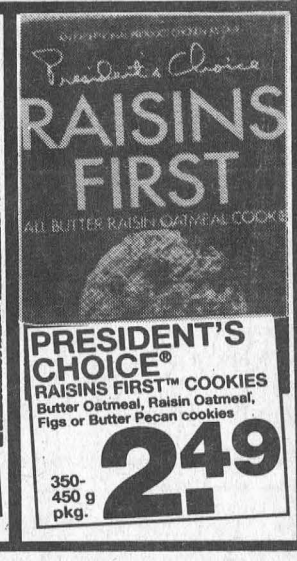

PRESIDENT'S CHOICE®
RAISINS FIRST™ COOKIES
Butter Oatmeal, Raisin Oatmeal, Figs or Butter Pecan cookies
350-450 g pkg. 2.49

A CASE FOR A CURE
SATURDAY, SEPTEMBER 27th
DONATE YOUR EMPTIES TO THE CANADIAN DIABETES ASSOCIATION AT THE BEER STORE
HELP FIND THE CURE FOR DIABETES

valu-mart
WHEELER'S valu-mart
MORRISBURG VILLAGE PLAZA 543-2802
THURSDAYS ARE DELIVERY DAYS
FREE DELIVERY ON ALL ORDERS OVER $30.00
OPEN MONDAY TO FRIDAY 8:00 A.M. – 9:00 P.M.; SATURDAY 8:00 A.M. – 6:00 P.M.; SUNDAY 9:00 A.M. – 5:00 P.M.