The Iroquois Post

CNA BLUE RIBBON AWARD 1977

VOLUME 55, NUMBER 13 | SECOND CLASS REGISTRATION 1361 | PRICE 20c | WEDNESDAY, SEPTEMBER 14, 1977

Iroquois, Matilda reach fire, dump agreement

The councils of the village of Iroquois and the Township of Matilda have reached agreement on a plan that will see an exchange of services in the areas of fire protection and waste disposal. The agreement comes after several years of unhappiness with the former arrangements and has been hailed by the reeves of both municipalities as only the beginning of a new era of co-operation between Iroquois and Matilda.

A joint meeting of both councils was held in Iroquois last week and agreement in principle was reached on the plan. A written agreement was prepared by clerk Fred Lloyd of Iroquois and Bill Horner of Matilda and is to be signed by Reeves Rooney and Cooper this week.

Under the terms of the agreement, Iroquois will take over the provision of fire protection for all parts of Matilda Township that are served by the 652 Bell telephone exchange. In return for that service, Matilda will look after all aspects of the operation of the joint waste disposal site that handles all the garbage generated by the two municipalities. There will be no exchange of money for either service.

For the past few years, there has been more and more resentment on both sides about the amount that was being charged by Iroquois for fire protection and by Matilda for management of the waste disposal site. In addition, both areas were providing hours of clerical work for the office staff in both municipalities as bills had to be prepared each month. Shortly before the elections last year, it was decided by both councils that as soon as elections were out of the way, meetings would have to be held to try and solve the situation.

A committee was formed from each council to look into the agreements that have existed for the last few years and suggest changes, but there was little that could be conceived that would eliminate the massive bookkeeping job and petty discussion. The concept of a free exchange of services was hit upon, almost in desperation and on further study was seen to be the most viable.

The agreement will run for a trial period lasting from August 1, 1977 (retroactive) to December 31, 1978. A meeting will be held in September 1978 to review the success or failure of the plan and to decide whether or not to continue with it indefinitely.

In summing up his feelings on the arrangement, Matilda Reeve George Cooper stated that he felt it was "the start of something good."

Frank Rooney, Iroquois reeve also expressed pleasure with the plan, saying that he hoped it signalled the beginning of increased co-operation.

Co-operation between the two neighbouring municipalities has always been good, but relations have been strained on several occasions in the last year due to misunderstandings by both parties on the matter of fire protection and dump operation.

Under the terms of the old arrangement, Matilda Township managed the waste disposal site, billing Iroquois for an agreed figure each month. Similarly, Iroquois volunteers provided fire protection for most parts of Matilda with a bill going to the township once a month based on the number of fires, along with a standby fee.

Compounding matters was the fact that Matilda Township owns the tank truck that is used to fight township fires. Ownership of the truck provided a small obstacle to the settling of the agreement, but it was decided at the joint meeting that the truck would remain the property of Matilda Township with all maintenance to be carried out by Iroquois. If the agreement works out at the end of 1978, the ownership of the truck will be signed over to the village of Iroquois. If the truck should happen to need replacement during the trial period, a meeting will be called of both councils to settle the matter.

Neither reeve Cooper nor Reeve Rooney could foresee any change in the status of the truck over the next year, except in the case of an accident. In the event that after the trial period ends, it is agreed to revert to the past practice, Matilda Township will still own the tanker and its associated equipment.

Similarly, all equipment at the waste disposal site will continue to be owned and operated by the township or will be hired under contract by the township.

It was noted at the meeting that any residents of either municipality who have comments or complaints about either fire protection or waste disposal should contact their own clerk's office and not the office of the municipality that is providing the service. All communication will be done between clerks and councils.

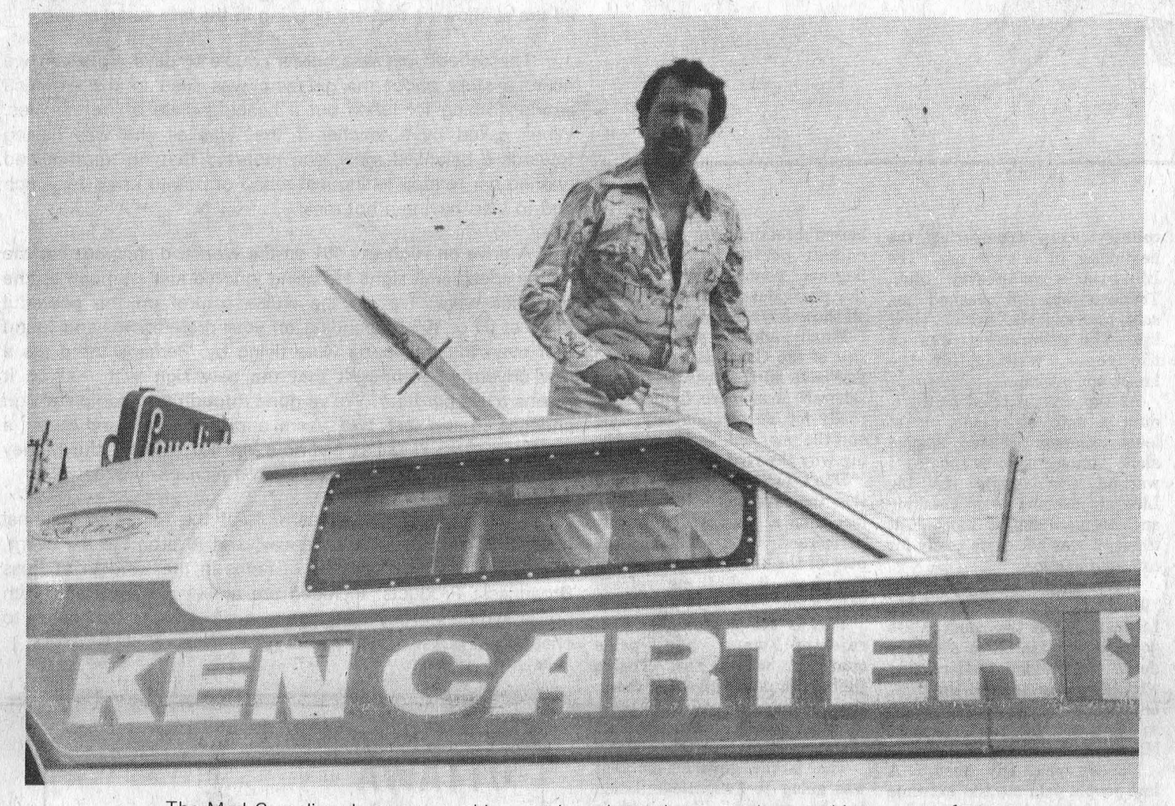

The Mad Canadian demonstrates his entry into the rocket car at last week's press conference.

Daredevil determined to attempt river jump

The Mad Canadian, Ken Carter, has almost $400,000. riding on his attempt to jump the St. Lawrence River a week from Sunday in a rocket powered car and says he can't postpone the stunt again. At a press conference last Wednesday, Mr. Carter told members of the local media that his backers have invested $390,000. in the construction of the ramp, the rocket car and promotion of the whole event.

So far, he says, nobody has realized a dime out of the event and his hopes are pinned on the attemp to set a world record and as well to get out of debt.

Also present at the press conference were Mr. Carter's back-up crew and his financial backers and promoter. A number of people have money riding in Matilda Township on the afternoon of the 25th. Among them are Ottawa lawyer Hugh Kennedy, Cornwall businessman, Arnold Wyma, and promoter Ralph Hurley.

Both Mr. Hurley and Mr. Carter stressed repeatedly that their was a totally Canadian operation and that there was no American money involved in the attempt to set a record by jumping a car over the St. Lawrence River.

"Our group is made up of Dutch Canadians, Italian Canadians, French Canadians and we all get along like peas in a pod" said Mr. Hurley. "If we can get along that well, surely that says something about national unity."

Mr. Carter, too, did his share flag waving, saying that when the rocket car was on display in Montreal at a recent football game, the majority of people who walked past it remarked to him, "Good Luck, you Canadian."

The car was designed by American Dick Kellor and was built by Tom Daniels from Illinois. Original plans called for the car to be taken to Chicago for final testing but in an effort to keep the whole show Canadian, Mr. Carter announced Wednesday that the crew from Illinois would be setting up shop in Montreal and testing would be done at Sanair in Montreal.

One American who won't be involved is promoter Howard Keating who got out of the Rocket Car scheme earlier this summer. According to Mr. Carter, the parting was quite amicable with Mr. Keating, the man who promoted the event last year, not convincec that the whole thing could be put together in time for a 1977 blastoff. Mr. Keating apparently had wanted to put the jump off until 1978 to ensure proper promotion. Mr. Carter stated that at that point he said the jump must go off in 1977 and asked Mr. Keating to sell his interest in the event. This took place early in July, and left Mr. Carter as a free agent.

Work on the ramp that will serve as a launching pad for the rocket car has begun, and according to Mr. Hurley, steel workers will be on the site by the time this edition of the Post is published. A steel framework, much like a bridge, will be erected and concrete will be poured on the top of it.

According to both Mr. Hurley and Mr. Carter, the Ottawa engineering firm of Stewart and Hall has guaranteed that there will be no problem in finishing the ramp in time for the jump date.

Spectators will be allowed to climb to the top of the ramp on the Friday and Saturday prior to the jump, according to Mr. Carter. This will give them an idea of the distance and height involved, but no one will be allowed on or near the ramp on jump day. He estimated that there would be an additional small charge to go to the top of the ramp.

Safety is the key word on the site, according to Mr. Carter and it is his intention to see that people first of all are safe and second are well served. With that in mind, the jump site will be serviced by a fleet of canteen trucks.

Also present at the press conference was "Frank" of Frank's Fine Foods in Ottawa. Frank, according to Mr. Carter has gone into debt to add to his fleet of trucks and will have 32 trucks, including 5 walk-in canteen trucks to serve spectators. Portable toilets will also be placed around the jump site.

Estimates on the crowd are hard to pin down, and have ranged from 20,000 by Mr. Carter to 30,000 by Mr. Hurley. Much depends on the weather, but regardless, says Mr. Carter, negotiations with the OPP are proceeding and it is hoped that they will be providing some form of security on the 36 acre site.

The question of the jump drawing undesirables doesn't concern Mr. Carter. He pointed out that he jumped a row of cars on the street in Morrisburg during the Old Home Week program in 1976 and drew only a local crowd with not a motorcycle gang in sight. He feels that his show is designed to apeal to families and that bike clubs will not be interested in paying $15. each now, if they would not even come to see him for free in Morrisburg last year.

"We expect to leave Morrisburg in good taste and hope to be welcome to come back again", he said. "We left last year and came back this summer and proved that, you can come back."

The weekend will see more than just the Rocket Car jump. A program of entertainment is planned that is said to include an air show, the North American tractor pull championship, and Benny "Boom Boom" Koske the human bomb. Also on the program is a

see attempt Pg. 4

Matilda Council approves construction of Brinston drain

Matilda Township Council has passed a motion that will give the green light to construction of the Brinston Drain. At the regular meeting of council on Thursday evening, the by-law was passed to provide for the construction of the municipal drain.

Council passed a motion to the effect that they felt it would not adversely affect the flood situation in the South Nation River area to warrant a delay of its construction.

There was only one tender received for the construction of the drain, in spite of the fact that, according to clerk, Bill Horner, four tender forms were taken out. The price on the drain from the only bidder, Frank Ault was $28,283.40, but work will be delayed while council checks on a mistake in the specifications of the engineers.

In other council business, it was noted that there has still been no work on the approval of the new township hall from the Ontario Municipal Board. According to Mr. Horner, a member of the board was in touch with him, stating that a date would be set within a few days for a hearing, but so far there has been no word. An OMB hearing is necessary brfore the township can debenture for the required money.

Another government agency working at about the same speed has forwarded money to the township after a promise that it would be along in May. The Matilda Township portion of the Ontario Home Renewal Program money for 1977 arrived a few days ago and work can now get started on the newest group of projects.

According to Mr. Horner, 66,308. has been received and it can now be turned over to administrator of the program, Hubert Casselman. Mr. Casselman was present at the meeting and told council that he would be able to proceed with the rehabilitation of from 12 to 15 homes with the money. Applications are coming in at a steady rate and according to Mr. Casselman, this latest injection of money will enable him to handle applications received up to about the end of March.

He added that he has already received 40 applications and has designated the funds that will be received next year.

The following accounts were approved for payment: Waste disposal site - $1564.45; Matilda Recreation - $6252.08; Roads - $10,121.46; General - $62,145.11; Development Road - $18,658.22.

A number of tile drainage loan applications were approved for 1978, if the money is made available by the provincial government.

It was decided that no topsoil will be sold from the site of the new township hall until the building is completed. There have been several requests to buy the material, but council felt that it would be foolish to sell the topsoil and then have to buy more when they started landscaping the building.

It was noted that a grant application has been made for the winter and it is hoped that it will provide funds to hire a man to operate the rink at Brinston and possibly several other people to carry out projects for the township.

Council gave approval to a township resident, Ralph Buter to erect a building on his property for the storage of materials related to his business. He received approval as well for the construction of several smaller display buildings and grain bins.

A letter was received from a township resident regarding enforcement of the new by-law governing the storage of junked cars. This was tabled pending a discussion with the township solicitor.

Boundary found . . new plans in the works

The elusive boundary for the village of Iroquois has been located. A report in the Post a couple of weeks ago stated that the official boundary line between Iroquois and Matilda in the east end of the village could not be located and that a search had been undertaken in registry offices in the area.

According to Reeve Frank Rooney, the information was turned up in Toronto and the fence line that was presumed to have been the boundary is actually sixty feet into Matilda Township. The area in question is slated to be purchased from Ontario Hydro and developed into a housing area by the village.

The actual boundary line falls along the present location of a power line that runs through the area taking hydro to the golf clubhouse and sewage treatment plant.

Discovery of the change in boundary has come about as a result of an intitial survey of the area for the laying out of roads and services and means that council will have to go back to the drawing board for a new plan for the lots.

The former plan, based on the assumption that the fence line was th boundary, called for a total of 16 lots on a slightly curved street with a small green space fronting Island Park Drive. That plan must now be scrapped and a new one conceived.

The village's consulting engineers have been asked to devise a new plot plan, but it will not be possible to get as many lots as before out of the land and council members have speculated that there may now be only about 13 lots.

Seaway High break-in victim

Seaway District High School in Iroquois was the victim early Sunday morning of a break and enter, but according to school officials, there was little damage except to three windows.

The intruders gained access to the building by breaking three thermopane windows on the south side of the building in rooms 131, 132 and 133. To do so, they first had to go over the fence that surrounds the playing field since it is kept locked on the weekends.

Once inside the building they threw pencils, chalk and erasers around room 131 and went into the hallway where they smashed the glass in two of the hanging clocks and broke a window in the door of the art room. The incident is believed to have happened around 3:15 a.m. since that is when one of the clocks stopped.

The break-in was discovered by custodian Don Hare of Iroquois around noon on Sunday. A large rock was discovered in the school parking lot and it is believed that it was the tool that was used to gain access to the building. According to principal C.C. Hart of the school, there was no other damage and nothing appears to have been stolen. Damage has been set at $300.

Sealer causes dust storm on Lakeshore Drive

Motorists travelling along Lakeshore Drive during the last week or ten days will certainly have noticed something new. The road surface has been treated with a sealer, mixed with sand in an effort to extend the life of the paved surface.

According to Matilda Township Reeve George Cooper, a member of the United Counties Roads Advisory Committee, the treatment is not totally unlike sealing a private driveway with a preservative and should give the road an additional 3 or 4 years before it must be repaved.

A liquid sealer is spread on the road, then covered with a thin layer of sand. Passing traffic works sand into the pores of the road and the rest washes away in a few weeks.

For the benefit of those residents of Lakeshore Drive who are concerned with the clouds of dust that have been rolling, there is little that can be done except to hope for a heavy rain.

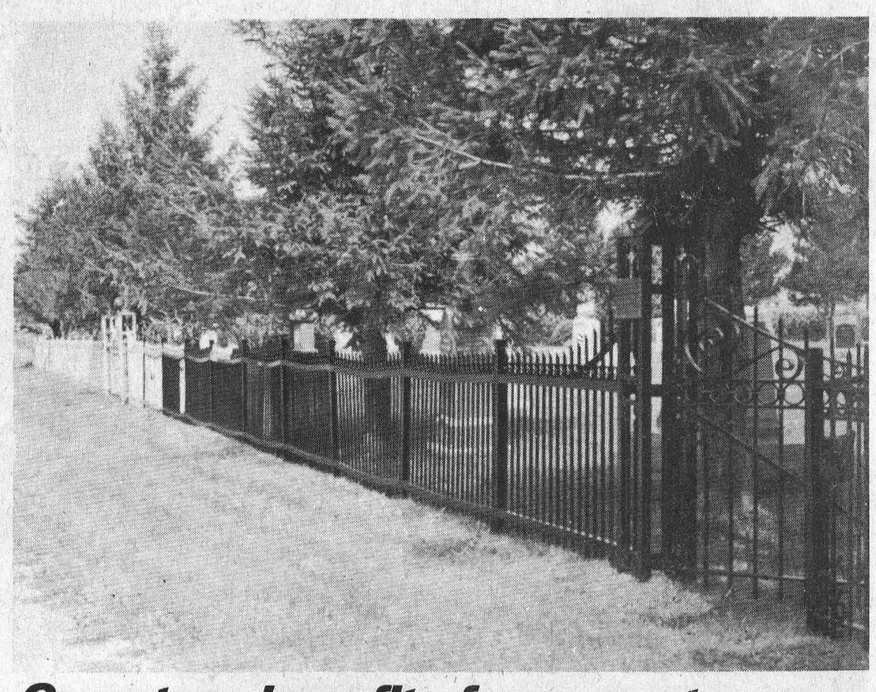

Cemetery benefits from grant money

Spruce Haven Cemetery at Brinston is one of the spots in the area to benefit from a $6,000. Rural Employment Incentive Grant, given by the government through United Counties Council. The fence and gates at the cemetery were brushed and painted to improve their appearance and it addition several other areas have had trees cut, brush removed and generally improved. The project has made work for 6 men and Matilda Township Council is hopeful that a few more jobs can be undertaken before the money is gone.

the EDITORIAL

The Iroquois Post

AND MATILDA ADVOCATE

Published every Wednesday at Iroquois, Ontario

Member of CWNA Member of OWNA

Subscription Rates : $8:00 year in Canada; $15.00 in U.S.A.

BRIAN J. DWYRE, PUBLISHER

JIM MILLARD, EDITOR

PUBLISHED BY

IROQUOIS PRINTING LIMITED

A GOOD JOB WELL DONE

At a joint meeting of Iroquois and Matilda Councils last week, the final touches were put to an agreement that has been feeling labour pains for the past few months. Iroquois and Matilda Township have settled the thorny issue of fire protection for the township and waste disposal for the village.

The present fair trade program which is to be tried until the end of 1978 has been a long time in coming and has evolved out of a trial and error system that ended up causing bad feeling on both sides, and hours of work for bookkeepers.

What is taking its place is a system that requires only one condition -- that all those who take part be honourable men. If each trusts the other and treats him fairly, there is no reason the arrangement should not work.

We have no reason to believe that the trade of services will be anything but satisfactory. Both parties involved have nothing to lose and everything to gain, and both have a sense of fair play.

The agreement eliminates a good deal of bookeeping and exchange of cash, and re-introduces the age-old practice of bartering. It is based on the premise that each has something the other needs and can offer it in a fair trade.

The concept of barter is seeing a resurgence in our society and, as the complexity of record keeping combines with the depressed value of a dollar, there is little doubt that barter will become almost as commonplace in 1978 as it was in 1878.

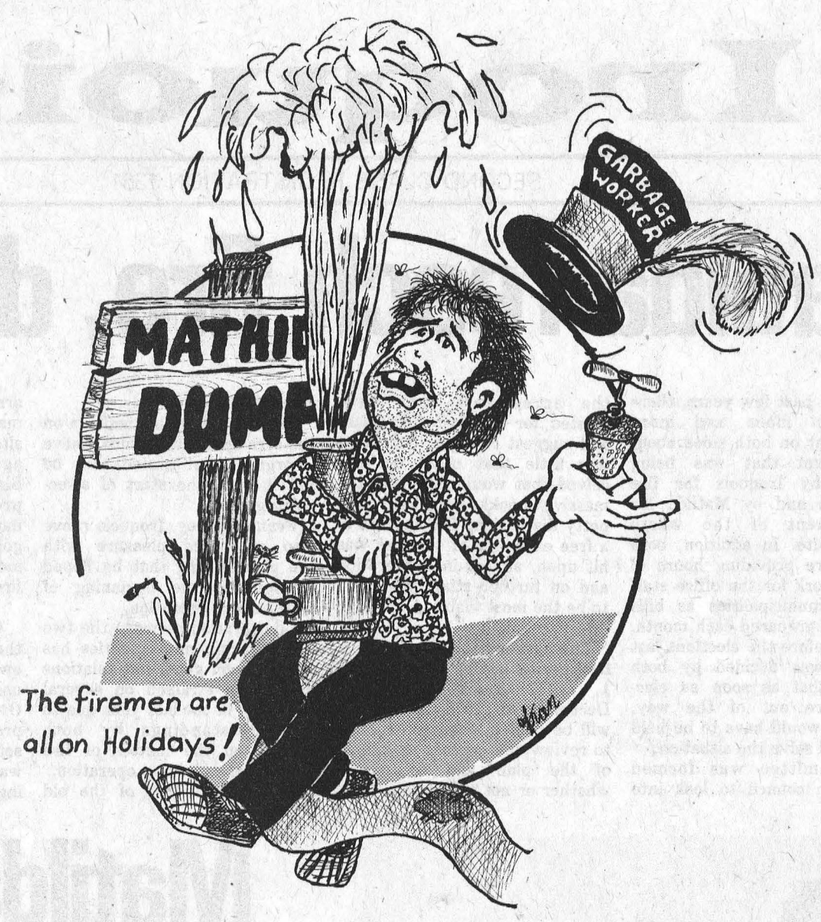



Bill Smiley

I told you so

When you want to rub somebosy's nose in something, its customary to say, rather smugly, "I hate to say I told you so, but...."

Well, I don't hate it at all. I thoroughly enjoy it. So here goes.

Nearly a year ago I wrote a column about the vultures gathering to rend and tear at the still-quivering flesh of the Liberal party in general, and the Prime Minister in particular.

Remember? The Tories, still flushed with excitement after electing a new leader were in a state of euphoria. Why? Because public opinion polls showed them steadily gaining in popular appeal, and Liberals steadily decreasing.

Political pundits across the country were trumpeting the beginning of a new era. The Liberals were pretty blue. Trudeau was all washed up, said the experts, licking their lips. The government was on the ropes, waiting for the knock-out punch.

At the time, I tried to introduce a note of reason, or at least common sense. Almost alone among the prophets, I warned that, while the big Liberal machine was creaking and seemed almost morbid at times, it was not quite ready for extreme unction.

I remember asking bluntly: "What do you think all those Liberals across the country are going to do? Lie down and play dead? I reminded readers that while Trudeau seemed the most unpopular man in the country, so had the perennial winner, Mackenzie King.

Nobody paid any heed. A few people paid me the extreme insult of insisting that only a dyed-in-the-wool Liberal would have written such a comment.

Then, mysteriously, the polls began to change. The Tories big edge began to slip, even though the government went on bumbling and bungling.

Now, after almost a year, the figures are reversed. The Tories were wiped in by-elections. They have lost four members of caucus, through switches and resignations. Right now they are as shaky as the Grits were 10 months ago.

What happened? Well, for one thing, young Tory leader Joe Clark came on like an old rubber boot. It didn't help that the media, disappointed because no political blood was being shed, savaged him ferociously.

Next, Trudeau was tossed a political bouquet when the P.Q. won the Quebec election. Suddenly the whole country began bleating about the destruction of our sacred union. Overnight, he was transformed from that "arrogant dictator socialist (take your pick) in Ottawa" to St. Pierre, the white hope who alone could turn back the savage hordes from Quebec and salvage Canada's maidenhead.

At exactly the propitious moment, his beautiful young wife began rolling and stoning around and we all sat with baited breath. The soap opera ended perfectly with the flagrant young hussy leaving the poor, dear man alone with all those boys to raise.

Finally, add the sheer perversity of the Canadian voter, and you have all the reasons for the Liberals once more flying high, ready for an election any time and the poor old Tories wondering why the roof fell in.

Don't for one moment think that the reversal in fortunes, in less than a year is due to any perspicacity or boldness on the part of the Liberal government. Far from it. Let me refresh your mind.

This is the government that rejected wage and price controls when the Tories (Robert Stanfield) wanted them; then turned around and barefaced hypocrisy and applied them.

This is the government that was going to "wrestle inflation to the ground." Guess who's won two out of the first three falls.

This is the government that allowed the postal workers to tie up the country for five weeks, then slammed the ldoor on the fingers of the air traffic controllers when they called a perfectly legal strike.

This is the government that has sat by bemusedly and watched unemployment climb to frightening levels, without stirring a finger.

This is the government that dithered over capital punishment and waffled on gun controls.

This is the government that threw millions of dollars off the dock by trying to make middle-aged civil servants learn French, instead of spending those dollars on teaching it to children.

This is the government that has set up a propaganda service and has acknowledged blacklists of Canadian citizens.

This is the government that sold you a $100 Canada Savings Bond which is now worth 93 cents, on a good day.

This is the government that preaches control and constraint and practises neither in its own spending.

Now. Let he who dares call me a dyed-in-the-wool Liberal.

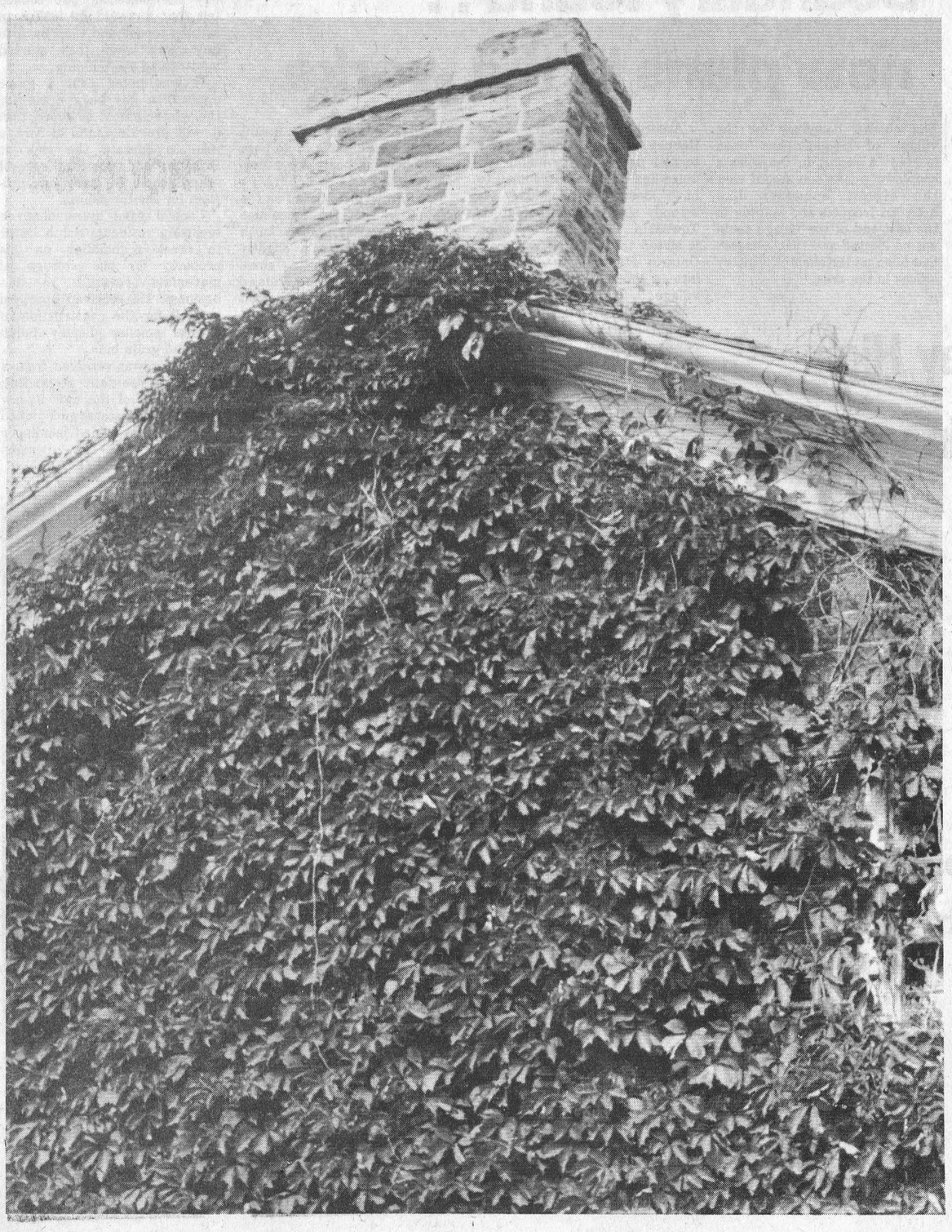

☐ VILLAGE SQUARE By Chuck Stiles



"THAT'S SIGN LANGUAGE FOR, 'HE'S OUTTA SEASON!'"

100 LINES

by J.M.

Hot on the heels of last week's column on cooking comes an offering of recipes from one of our few regular readers. The cooking hints are all from youngsters in the early years of school and were taken from a book called "A Kid's Eye View of the Kitchen", published by Houghton Mifflin Co. One of the most intruiging recipes is the one for chops. The ingredients include: some chops that are enough to fill up your pan, fresh salt and pepper, fresh flour, 1 ball of salad lettuce, and 1 sponge cake with ice cream. The author doesn't say how the sponge cake and lettuce are combined, but the chops are to be shaken in a bag with the flour for five hours. The best part of the whole thing is the note at the bottom that warns that stoves are really dangerous and you shouldn't go near one til you get married.

After our photo of a 12 inch sunflower a couple of weeks ago, we received word of an even larger one. Ruth [J] Fetterly of Lakeview Drive reports that she has one that is 19 inches in diameter and that she'll be using the seeds to make her own granola cereal. That will likely come as sad news to the birds in the area who must be smacking their lips at the thought of all the sunflowers that are ripening in the late summer sun.

The school year was only a couple of days old when we heard a story about the girl who was seen in the cafeteria eating nothing for lunch but a heaping plate of french fries. When asked by a teacher if that was all she was having towards a balanced meal, she reported that her mother had warned her to stop eating just a bag of potato chips for lunch and to start having a hot meal.

A drive on Highway 401 on the weekend showed that the metric speed limit signs are being ignored just as much as the old ones were. We set the cruise control on the powerful Pinto at 60 or 100 [depending on your preferences] and found that even the transports were flying by. Perhaps there are a few drivers who thought that the new sign with 100 on it means miles per hour. We've gone through two complete sign changes in the last two years and traffic still moves at a constant 70 to 75 miles per hour on 401. Maybe the money could have been put to better use on picnic tables.

The canvass for the local unit of the Canadian National Institute for the Blind is underway, and to promote the event, there's an interesting display of items in the window at Ross Broadcasst Products. Included are a few playing cards with braille symbols. They could bring a whole new dimension to cheating at poker.

OTTAWA and Small Business

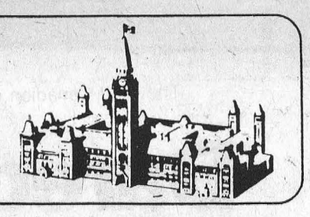

Fingers in the Dike

by JIM SMITH

Well, here we are in the midst of the most serious unemployment mess since the dreary days of the 1930s – and it promises to get much worse by the end of winter. So what is government doing? In typical fashion, our national leaders are sticking their fiscal fingers in the economic dike and praying for a miracle.

You can count on one thing about government: whenever it gets into economic trouble, it responds by trying to shore up big business. The assumption in Ottawa is that big business is the foundation of our economy. But, as a new book called "Small Business: Building a Balanced Economy" by York University's Dr. Rein Peterson strongly points out, big business isn't necessarily good business. Not, at least, for *all* Canadians.

Dr. Peterson spent a year investigating some of the more popular beliefs about the merits of big business. The results of his investigations are surprising. For instance, although big business is believed to be the most significant source of employment in Canada, in fact, only 15% of the big firm's total costs are for wages. The small firm, on the other hand, pays out approximately 30% of its total expenditures as wages. So the small firm is responsible for more employment, per dollar of sales, than the large firm.

Now, you might suspect that the government would go out of its way to help the small businessman. After all, a thriving small business sector could solve much of the employment crisis. But the government doesn't see it that way.

Instead, the small firm – because it has a higher proportion of its business tied up in labour – bears a heavier paperwork and tax burden than the large firm. Not only must the employer act as the government's tax collector, but it must also contribute to unemployment insurance and pension funds on the employee's behalf. Meanwhile, the big firms – which can use machines to replace large numbers of workers -- receive tax breaks from the government and are freed from much of the paperwork that comes with employing others.

The way it works out, the small firm is actually paying for the social costs that are created by the big firm. In socialist countries, Dr. Peterson discovered, the big, state-owned firms consistently lose money; the deficit is paid out of taxes on the profitable small firms.

And what about the theory that the small firm gets tax concessions that aren't available to big business? Dr. Peterson found that the average smallest corporation actually pays 27.7% tax on earnings while the biggest corporation, after allowing for capital incentives, pays 28%. In other words, the so-called "dual corporate tax rate" which the government claims means much lower taxes for small business than for big business is a sham.

The Canadian Federation of Independent Business has suggested that UIC and CPP contributions should be removed from the employer's responsibilities and tied in to the income tax system. Dr. Peterson's findings back up the Federation and prove it's time the government quit relying on fiscal fingers in the economic dike.

300 NCHA campers enjoy weekend at Caravan Camp



The Coureurs de Bois chapter of the NCHA from Montreal hosted a weekend campout at Caravan Camp. Here, Clarence Aitken, Provincial Director for Quebec (left) and Jacques Galarneau, president of the Coureurs de Bois finalize the erection of their club banner.

The Iroquois-Morrisburg area played host to over 300 campers on the weekend as members of the National Campers and Hikers Association gathered at Caravan Camp. Camper trucks and trailers began streaming in on Friday afternoon and by noon Saturday, there were over 80 families registered.

The NCHA is an international body with 60,000 members in both Canada and the United States.

The weekend campout at Caravan Camp was hosted by the Coureurs de Bois chapter of the NCHA from Montreal. The group chose Caravan Camp over other private campsites in the area for its facilities. Earlier this year they were given council approval to hold their campout in the municipal campground here, but according to Jacques Galarneau, President of the Coureurs de Bois, the chalet at Caravan Camp proved particularly appealing for the program they had planned. The group has not ruled out Iroquois for another season, however.

Provincial parks are not used by the NCHA says Mr. Galarneau because they will not take reservations and will not give the group any kind of a break on price or block choice of lots.

The NCHA, says Mr. Galarneau is made up of the friendliest campers in Canada, devoted to conservation and family camping. "We always leave a campsite cleaner than we found it", he adds.

With a membership spread over North America the idea of NCHA is that members should be able to find their fellow NCHA campers almost anywhere. There are campouts scheduled every weekend throughout the summer making it possible for each chapter to visit another area every weekend. Schedules are also published in the association magazine, Woodall, in order that members can plan their trips to co-incide with campouts hosted by other groups.

Membership in the NCHA is open to anyone as the group has no racial, religion or political ties. According to Mr. Galarneau, they meet once a month in the winter to plan summer events.

Among those chapters represented at the weekend campout at Caravan Camp were those from Brockville, Kingston, Montreal, Utica N.Y., Saratoga N.Y., Belleville, Hudson Valley N.Y., Ottawa and Montreal.

The program for the weekend included horseshoe and lawn dart tournaments, childrens games, teen and adult games, a French Canadian supper, costume judging, a dance a church service and inter-chapter competitions.

In the event that all this appeals to local campers, more information about joining NCHA can be obtained from Jack and Kay Berry at 1176 Johnson St. in Kingston. They will handle requests from the Seaway Valley area.

Snowmobile grass drags set for Sunday

The snowmobile season will get underway with or without snow this Sunday as the annual Winchester Grass Drags take place near the Winchester airstrip. Spectators will see the fastest machines in the area competing along the 660 foot strip for a $1,000. purse.

There will be classes for stock fan, stock free air, stock liquid cooled and modified as well as for modified models from 1973 and before. Machines will compete for the Molson's aggregate trophies as well as for cash prizes.

There's free camping for those who want to come early and more information can be obtained from either Matt Krisjanis or Leroy Empey.

CHARLES W. MARSDEN
FUNERAL SERVICE
IROQUOIS 652-4452 CARDINAL 657-4848
ASSOCIATE - W.E. FITZSIMMONS

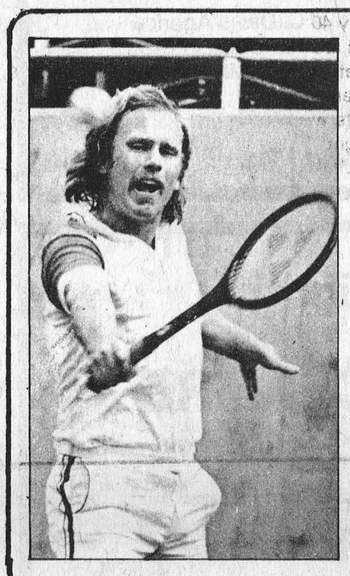

Tennis champ here Sat.

The 1977 Canadian National Tennis champion, Jim Boyce will be in Iroquois for an exhibition game this Saturday at the local courts. Mr. Boyce was a member of the Canadian team which tied Mexico in Davis Cup play and will be well-known to local tennis fans.

Action gets underway at 2 p.m. and bleachers will be provided to ensure that everyone will have a good view of the game.

Playing against Mr. Boyce will be Barry Casselman, a member of the Seaway Tennis Club and one of the top junior players in the Seaway Valley. The two have met before on the courts and Barry admits that the champion will put up a strong competition but it promises to be an exciting match.

The exhibition match has been arranged to promote tennis in the Seaway Valley and according to Seaway Tennis Club president, Jeff Beaupre, should be something for tennis fans to remember all through the cold winter ahead.

Register for night classes next Tuesday

Registration for night school classes held under the auspices of St. Lawrence College at Seaway High in Iroquois will be held next Tuesday, September 20th, beginning at 7:00 p.m. and going through til 9:00 p.m.

Courses offered this year in Iroquois include the following: auto repair and servicing on Tuesday evening, ballroom dancing on Friday evening, creative crafts on Wednesday, effective parenting on Tuesday evening, hair care and grooming on Tuesday evening, home fix-it on Tuesday evening, rug hooking on Wednesday afternoons, sewing II on Tuesday evening, small engine repair and servicing on Thursday evening, typing on Tuesday evening and welding 1 on Tuesday.

In addition to this list, there will be a five week course on Tuesday evenings called "the Metric system and you".

Registration on the 20th will be followed by the first week of classes beginning the 26th and running until the week of November 28th.

Hank's Pro Hardware
Glad
GARBAGE BAGS
26" x 36"
Reg. $1.39ea.
99c ea.

Fetterly's
Founded on service in 1924 and providing a responsible service since. Quality work - six licensed mechanics. heavy duty wrecker - towing service - full-time parts department - up-to-date shop, equipment, tools and methods.
SUNOCO
Sales with Service
Fetterly's
A COMPLETE AUTOMOTIVE SERVICE
On Highway No. 2 At Carman Road
JUST SOUTH OF THE WATER TOWER
652-4841 — IROQUOIS
Effective immediately, and until further notice, our hours of operation will be 7:30 a.m. to 6:30 p.m., six days a week.

Carter rocket car

0 to 270 m.p.h. in less than 5 seconds

The Ken Carter Rocket Car Ride, if it goes as scheduled should be a demonstration of the finest in daredevil acts. At last weeks press conference, Ken Carter outlined the technical intracasies of the car, the ramp and the jump itself.

The ramp and the car have both been built to specifications prepared by Dick Keller, a U.S. designer. The ramp, begun last year will be finished in ten days according to Mr. Carter and will be built of steel with a poured concrete surface. An additional $100,000. has been spent on putting the ramp in shape for the September 25th jump.

Mr. Carter explained the reason for changing from a jet engine in the modified Lincoln Mark IV to a rocket engine, saying that the jet engine created too much torque and would be uncontrollable.

Because the jet engine has moving parts that turn in one direction, it creates a tremendous pull in one direction. The rocket engine that will be used in the car is a hydrogen peroxide catalyst rocket that weighs only 78 pounds.

It has the same power output as the jet and creates 9,000 horsepower. When the hydrogen peroxide is released under nitrogen pressure, it expands 600 times, creating the thrust that will propel the car over the St. Lawrence, claims Mr. Carter.

The car will accelerate from 0 to 270 miles per hour in a distance of 900 feet in four and a half seconds, says Mr. Carter. To stabilize the car and keep it from twisting around in the air like a kite, a baloon stabilizer parachute will be released as it reaches the top of the ramp.

Once the car is airborne, the engine is shut off and the fuel drained. Several other chutes are opened to slow the car down and to carry it gently to the earth.

Mr. Carter is supposed to land in the car on dry land on Ogden Island, New York about 17 seconds after he unleashes the car in Canada.

That's if all goes well. If something goes awry and the car comes down in the St. Lawrence, the 2,800 pound vehicle is designed to float for about 15 minutes until Mr. Carter can get out. A Bell helicopter will be standing by and no matter what happens will return the car and hopefully, its driver to the Canadian side within a minute of the jump.

Mr. Carter stated that he has been undergoing diving tests and training in buddy breathing and that divers will be on hand to fish him out if the car should sink with him in it.

If all else fails, he added, there is an insurance policy on his life for $200,000. and it will be doubled before the jump to ensure that his debts will be taken care of.



Several 4-H Homemaking clubs from Matilda Township were represented in the displays at last weekend's Chesterville Fair. This one prepared by Matilda club Number 1 is the culmination of a project for the girls entitled "A weekend wardrobe."

Since January 3, 1977, over a million people know a simpler way to lose weight.
They're on a diet that's so advanced, it's actually simpler to follow. It's part of today's Weight Watchers" Program. And since our members can now enjoy cheeseburgers with real ketchup, corn on the cob, franks on rolls, real cocoa milkshakes and more, within limits, it's easier to stay on our program.
You'll find joining a convenient Weight Watchers meeting the easiest step of all.
Losing weight never tasted so good. WEIGHT WATCHERS The Authority.
You're this close to losing weight.
New Class Beginning Sept. 21
St. Pauls Lutheran Church Parish Hall
First & St. Lawrence St.
Morrisburg, Ont.
Wednesday Night .... 7:00 p.m.
WEIGHT WATCHERS The Authority.
Weight Watchers International Inc. 1977 owner of the reg. trademarks Slengora Ltd. & Slengora Ontario Ltd. registered users. All rights reserved.

Windmill Point
Cornwall, Ontario
K6H 4Z1
(613) 933-6080
Cornwall Campus
CONTINUING EDUCATION PROGRAM
FALL 1977
IROQUOIS - SOUTH MOUNTAIN
IROQUOIS
Courses held at Seaway District High School
Registration: Tuesday, September 20, 7:00 - 9:00 p.m.
Classes: Week of September 26 to week of Nov. 28.
COURSES:

Auto. Repair & Service	Tues.	7 - 10	$15
Ballroom Dancing	Fri.	7 - 10	$15
Creative Crafts	Wed.	7 - 10	$15
Effective Parenting	Tues.	7 - 10	$20
Hair Care & Grooming	Tues.	7 - 10	$20
Home Fix-It	Tues.	7 - 10	$15
*Metric System and You	Tues.	7 - 10	$10
Rug Hooking	Wed.	1 - 4	$15
Sewing II	Tues.	7 - 10	$15
Small Engine Repair & Service	Thurs.	7 - 10	$15
Typing	Tues.	7 - 10	$15
Welding I	Tues.	7 - 10	$30

* This course will run for only 5 weeks.
SOUTH MOUNTAIN
Courses held at Nationview Public School
Registration: Mon. September 19, 7:30 - 8:30 p.m.
Classes: September 26 to November 28.
COURSES:

Ceramics	Mon.	7:30 - 10:00	$20
Cooking Basics	Mon.	7:30 - 10:00	$25
Rug Hooking	Mon.	7:30 - 10:00	$15
Sewing	Mon.	7:30 - 10:00	$15
Woodworking	Mon.	7:30 - 10:00	$20

ST. LAWRENCE COLLEGE SAINT-LAURENT

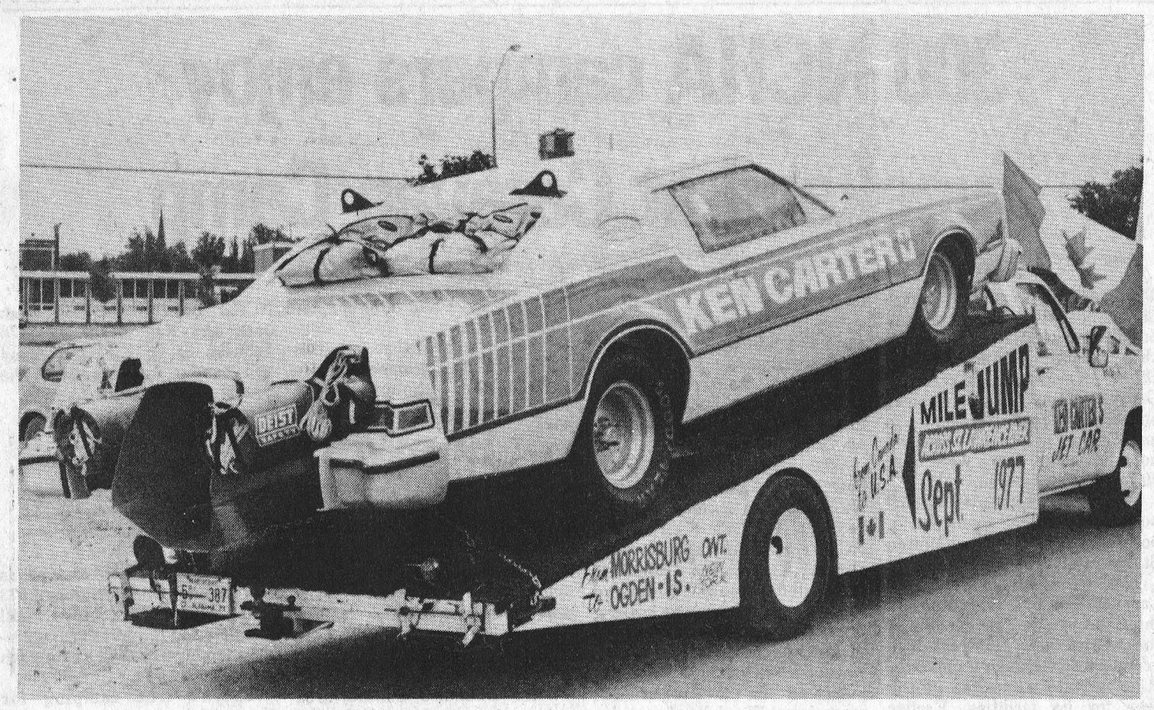

Ken Carter's rocket powered car: a few more test runs and it's ready for the big day.

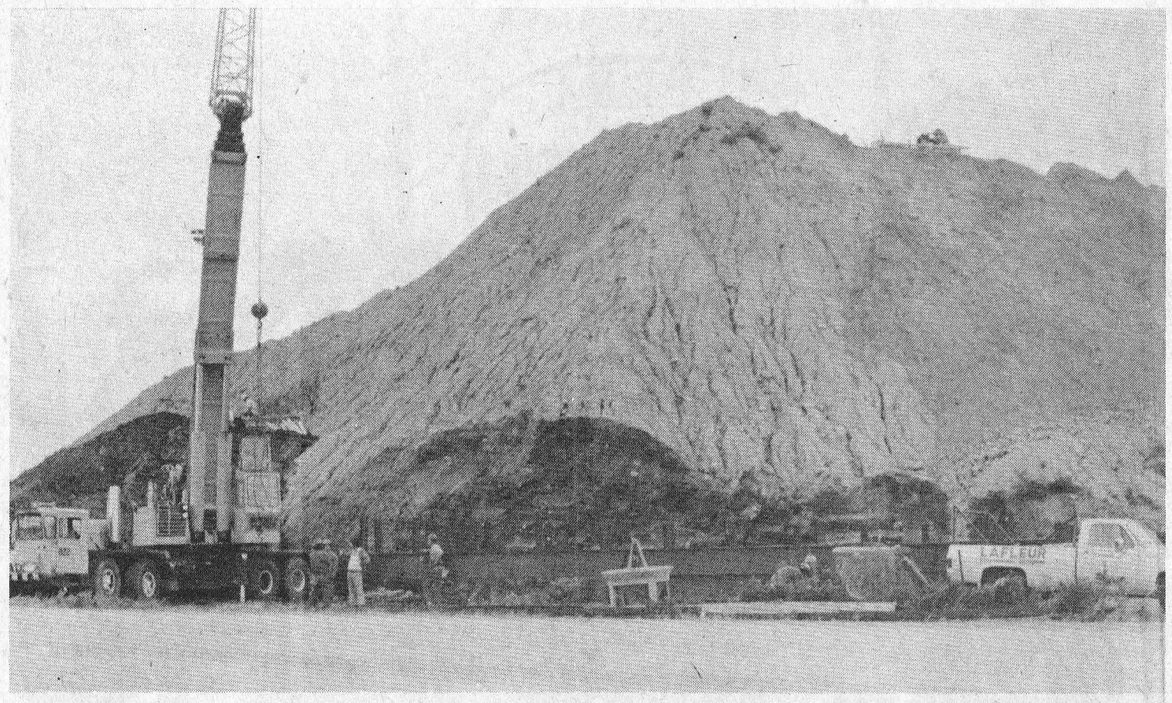

A truckload of steel and a crane arrived on the site of Ken Carter's rocket car ride to the U.S. on Monday. There is more activity at the site now than there has been in the past year as workers attempt to meet the September 25 deadline.

Tickets on sale for record jump attempt

Cont'd from Pg. 1

mystery guest who Mr. Carter noted will be Evel Knievel, the stunt driver who has a string of broken records and broken bones from his own daredevil act.

Knievel will be providing the colour commentary on the television taping and will be working with announcer Johnny Esaw of CTV. According to Mr. Carter, the jump will not be televised live as was the plan last year, but will be taped by CTV for, hopefully sale to ABC's Wide World of Sports. Also on hand for the event will be the National Film Board crew who will be getting more footage for a documentary on the Mad Canadian.

Tickets for the two-day show are already on sale at a cost of $15. each with children under 12 free. That price is up slightly from last year, but according to Mr. Carter, anyone who still has one of last year's tickets will be allowed in.

Hugh Kennedy, one of the backers stated that, in all, 7,000 tickets were sold last year and refunds were made for all but a couple of hundred. Of these, he says, there are 100 missing and the other 100 can be checked to verify that they are being used by the person who bought them.

Before the press conference ended, Mr. Carter introduced Wilfred Zeron, the man on whose property the whole event will be taking place." "Mr. Zeron" he said, "is the man who has answered all sorts of strange questions for the past two years and who has never doubted out ability to pull off the jump."

Mr. Zeron has given the Carter organization an option to buy the property in the event that they decide to turn it into a recreational site after the jump. Whether or not the rocket car jump is a success, Mr. Carter says he has no intention of retiring after the event. Although his 39 years are beginning to dim his enthusiasm for record breaking attempts, he still plans to keep driving. He stated that planning is already underway for a jump off in 1978 between himself and Evel Knievel in the Olympic Stadium in Montreal.

But his final big thrill, he adds, will be to break the sound barrier in a car. That attempt is slated for Bonneville Salt Flats in 1978. He hopes that the rocket powered Lincoln Mark IV will propel him to another world record.

New OPP supt. named

Comissioner H.H. Graham recently announced the retirement of Superintendent R.K. Chalmers at Long Sault D.H.Q., and the subsequent appointment of Superintendent W.E. Mohns.

Born a Torontonian, Superintendent Chalmers attended school at both levels and graduated at Western Commerce High School in his hometown.



Shortly after the outbreak of World War II in September 1939, he joined the Canadian Army and in January 1940, he left Canada to the theatre of war overseas. In the years that followed he served in Great Britain, Sicily, Italy, France, Belgium, Holland and Germany until his return to Canada at the end of the war. He had attained the rank of Sergeant Major when demobilized from the Canadian Army in 1945.

Since his appointment to the Force in February 1946, Superintendent Chalmers has served in various areas of the province. The most noteworthy would be South River where after only one year experience in the O.P.P. and without the assistance of the Criminal Investigation Branch, which was non-existing then, he investigated and brought a homicide case to a successful conclusion. He was promoted to the ranks of Corporal then Sergeant while in Orillia and later Sergeant Major in Belleville. He received the Queen's Commission while at the latter location and promoted to the rank of Inspector. He was then transferred to Long Sault as second in command, thence promoted to Superintendent and trasferred to Chatham.

In 1976, Superintendent Chalmers returned to Long Sault and although his last term was somewhat short, he did much to promote good police and public relations in No. 11 District.

Superintendent and Mrs. Chalmers, parents of three children, have elected their permanent residence in Cornwall. Their married daughter Cathy, Mr.s Nolan Quinn, is already a Cornwall resident. Michael, married also, is following in his father's footsteps and is presently with the Picton O.P.P. detachment. John is studying at Western University in London.

Superintendent Chalmers will now have more time for his favorite hobbies which include golfing, gardening and curling.

His successor, Superintendent W.E. Mohns, is not a newcomer to the District as he has been Inspector in Long Sault since June 4, 1973. Prior to 1973, Superintendent Mohns had been posted to different areas in the province among which were Kenora, Peterborough, Sault Ste. Marie and Pembroke. Superintendent and Mrs. Mohns, parents of two children, Dave employed locally and Lianne student, will continue to reside in Ingleside. Superintendent Mohns has officially been in command of the long Sault No. 11 District since September 6, 1977. Inspector Denver, formerly from North Bay, will be assuming Superintendent Mohns's previous position as Inspector.



Another announcement by Commissioner H.H. Graham was that Traffic sergeant H.T. Buttle was promoted to the rank of Sergeant Major and transferred to Chatham. Harold is well known in No. 11, Long Sault O.P.P., District having spent the last four years as Traffic Sergeant at D.H.Q. and the previous eight as Detachment Commander of the Lancaster detachment. His former position will be assumed by Sergeant Roy Gordon who was promoted to the rank of Traffic Sergeant and transferred from the Lancaster detachment.

St. Lawrence 'Lodge changes name during 40th anniversary week

This is anniversary week at Cornwall's St. Lawrence Lodge as the former TB sanitarium marks 40 years of service to residents of the three United Counties. The building was opened on September 15, 1937 and was used for the care and treatment of Tuberculosis patients.

With the control of the disease, the Lodge has become more of a nursing home and special care home. To make it official, ceremonies will be held on Thursday afternoon at 2 p.m. marking transition day -- the day that the name of the facility officially changes to St. Lawrence Estates.

According to Murray Munro, administrator of the facility, events will get underway on Sunday with an ecumenical church service. That will be followed on Monday the 12th by a field day for residents.

On Tuesday, there will be a flea market and bake sale at St. Lawrence Estates and on Wednesday there will be a display of fireworks and a bonfire.

Thursday the 15th has been designated Transition Day and will see the unveiling of a plaque re-naming the facility St. Lawrence Estates. Many local and area dignitaries are expected to be present for the ceremony which is the highlight of the week of events.

The program climaxes on Friday with an open house for visitors to see what St. Lawrence Estates has to offer to residents of the three United Counties. Mr. Munro extends a cordial invitation for everyone to visit the residence during anniversary week, and particularly on Thursday for the transition ceremony.

CLOSED MONDAY OPEN ALL DAY WEDNESDAY
FRANK G. TATTON INSURANCE
Formerly Lloyd C. Davis Agency
FIRE, AUTOMOBILE,
LIABILITY, THEFT, COMMERCIAL
652-4567 PHONES 652-2339
Iroquois Shopping Plaza Ontario

The House of Lighting
CLEARANCE CENTRE
on 11th St. West, in Cornwall
will CLOSE on
SAT. SEPT. 17TH
Our store in Long Sault
will continue to operate as usual
offering the lowest prices in the area on
an exciting selection of lighting fixtures.

SEPTEMBER FOOD SALE
Local MacINTOSH APPLES Can. Fancy 3lb. 79c
Chase & Sanborne INSTANT COFFEE 10 oz. jar $6.49
Del Monte TOMATO JUICE 48 oz. tin 57c
BREEZE Powdered Detergent 5 lb. box $2.55
PICKLING ONIONS 49c lb.
Salada Orange Pekoe TEA BAGS Pkg. of 60 $1.69
Betty's 80% WHOLE WHEAT BREAD 24 oz. loaf 39c
FRESH LIMES U.S. No. 1 4/39c
Lido Chocolate Mallo Biscuits 10 oz. pkg. 67c
POTATOES Canada No. 1 20 lb. bag $1.00
Gattuso Pizza Crust Mix Pkg. of 3 67c
YOU'LL SAVE AT SAVER'S RED & WHITE
IROQUOIS SHOPPING PLAZA

SALE
Friday, September 16 to Saturday, September 24
END OF SEASON FABRICS
Cotton, cotton blends, polyesters, lightweight knits
25% off
$1/yd. and $2/yd. tables of assorted Fabrics
Remnants - ½ price
PRE-SEASON FABRICS
Wools and wool/polyesters
50% off
Crimp knits, double knits, worsteds
25% off
Village Fabrics
South Mountain 989-2107
HOURS:
Closed Mondays
Tuesday to Saturday,
9:00 a.m. - 5:30 p.m.
Fridays,
9:00 a.m. - 8:00 p.m.

"Look" CALAMA HOMES LIMITED
PRACTICAL ANSWER TO THE HIGH COST OF HOUSING
OVER 24 MODULARS AND 50 PREFABRICATED SHELLS TO CHOOSE FROM!
—OR WE WILL QUOTE TO YOUR SPECIFICATIONS
CONTACT the SPECIALISTS in MODULAR and PREFABRICATION
All Models Built To CMHC and NBC Specifications
See our models at our sales office and display court located on Hwy. 15 at Portland. 15 miles South of Smiths Falls.
CHMA
Models Furnished By Seaman Furniture Ltd. Elgin
please have your representative contact me
please rush me a copy of your Calama Homes book of houses
I am building myself
contractor
real estate
CALAMA HOMES LIMITED
BOX 160, PORTLAND, ONTARIO, K0G 1V0
613/272-2895 613/272-2896
Name
Address
Phone Postal Code VR

Exchange teacher from Holland impressed with Canada

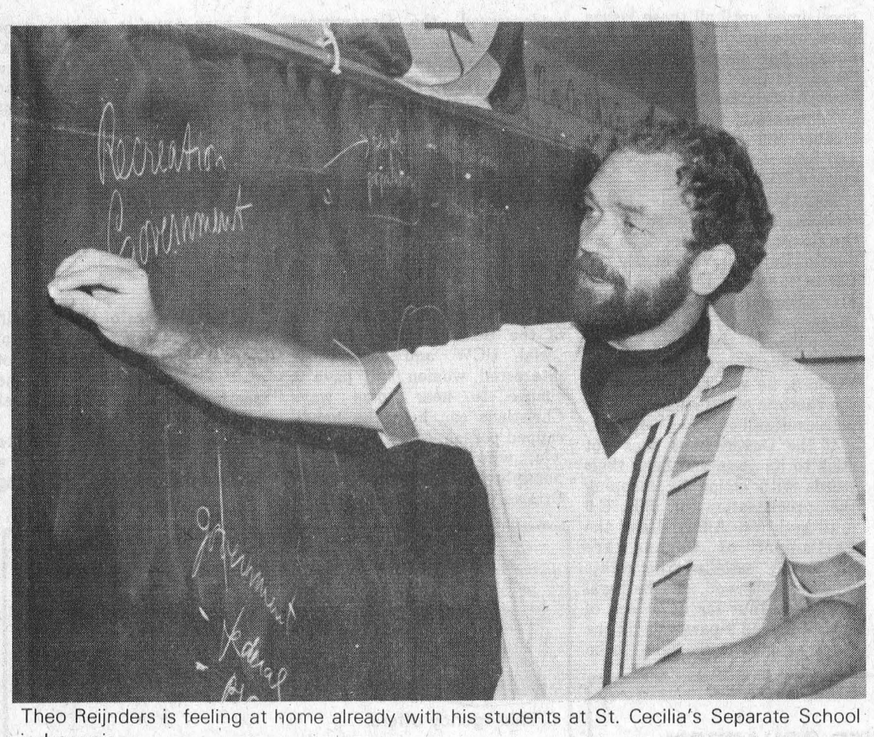

Theo Reijnders is feeling at home already with his students at St. Cecilia's Separate School in Iroquois.

When students returned to St. Cecilia's School in Iroquois last week, there was one noticeable change. Their principal Doug Jarvis was not there, and in his place was an exchange teacher, Theo Reijnders.

Mr. Jarvis is off for a one-year teacher exchange program with the Netherlands and has traded classrooms with Mr. Reijnders. The two men and their families live in each other's homes and teach each other's classes for a year, in an effort to learn more about the school system in their host country.

Mr. Reijnders, his wife and their two young daughters moved into the Jarvis home on Fifth Street in Morrisburg in July in order to have a couple of months to get aquainted with Canadians and their customs before school began. Over the course of the summer they travelled extensively in the area to learn more about the new culture and new friends. They visited such places as Ottawa, Kingston, New York state, Niagara Falls, and Quebec in an effort to become familiar with their home-for-a-year. More travel is planned for next July before the family leaves to go home for the beginning of school in August.

The main purpose of the trip, syas Mr. Riejnders is to learn more about the educational system in Canada and with that in mind, Mr. Reijnders, and about 50 other exchange teachers took part in a seminar held recently in Hamilton under the auspices of the Ontario Ministry of Education. There are three other teachers from the Netherlands involved and as well there are teachers from Britain, and Germany.

Mr. Reijnders teaches at a school in Eersel, located near the city of Eindhoven, about 70 miles from Amsterdam. The school is what we would consider a high school since the students he is accustomed to working with are 17 and 18 years old. According to Mr. Reijnders, secondary schools in Holland are smaller than their technical, counterparts in Canada and each deals with a specific group, whether it be technical, academic, or business oriented.

He received his training at Utrecht University in Holland and speaks flawless English. He also reads and understands French. His wife is studying the language and is impressed with the friends and neighbours she has met living in Morrisburg. The couple is particularly impressed with the warm reception they have received and feel that they are already well accepted.

Although this is his first trip to North America, Mr. Reijndern has travelled extensively in England.

Mr. Reijnders expected that the 35 students in his senior class would be expecting someone who spoke quite differently and who dressed differently, even to the point of wearing wooden shoes. The first day of school he asked each student to write something about himself and in turn, he had a question and answer period so that students could find out more about his background. To his surprise the students didn't bat an eye and now, a week into the school year, it's almost like their teacher was an old hand at the game. He added that he is particularly impressed with how polite and well-behaved the students are.

The only thing that is bothering Mr. Reijnders now is the invevitable kidding about how he will cope with a winter where temperatures of 20 below zero are common.

Raise money for telethon

Two area girls, Tracey Collier and Laurie Merkley collected a total of $31.60 for the Jerry Lewis Telethon on Labour Day weekend. They canvassed friends and neighbours on the second concession and want to say "thank you" to all those who were so generous.

REGISTRATION

Iroquois and District Minor Hockey registration on Saturday, September 17 and Saturday, September 24.

10:00 a.m. to 12:00 noon at Iroquois Civic Centre and Brinston Memorial Hall. Registration for boys 4 to 16 years of age. Fee $12.00 first boy, $7.00 second boy, $25.00 per family.

Registrations after September 24, $3.00 extra, no exceptions.

Highland Dancing Classes

REGISTRATION

Spencerville Town Hall - Thursday September 15, 5:30 p.m. to 6:30 p.m.

South Mountain - Nationview Public School, Tuesday September 20, 4:00 to 5:00 p.m.

Teacher: Gayle Robertson

CHARLIE'S SPORT SHOP LTD.

'77 SUPER TACKS

$ 122.95

Special Purchase '76

Regular Tacks $89.95

Regular Jr. Tacks $51.95

Morrisburg - 543-2137

Open Evenings

Cardinal Fish & Game Club announces derby results

Winners have been announced in the week-long fishing derby sponsored by the Cardinal Fish & Game Club.

In the Small-Mouth Black Bass category held on August 27 and 28, the senior winners were: 1st - Bill Douglas with a 2 lb., 9½ ounce fish. He received $50. for his efforts. Second prize of $30 went to Harry Kroone with a 1 lb., 12½ ounce fish. Helen Robichaud took thrid prize of $20 with a 1 lb. 12 ounce fish.

Winners from the junior derby were as follows: Perch: 1st Jim Smith, 10 oz. $30.00: 2nd Michael Deschamps, 9 3/4 oz. 20.00; 3rd James Robichaud, 9 oz. 15.00; 4th Carol Ann Murphy, 8½ oz. 5.00; Chris Reid, 8½ oz. 5.00.

Small mouth Black Bass: 1st Chris Reid, 2 lb. 4 oz. $30.00; 2nd Barry Deschamps, 1 lb. 14 oz. 20.00; 3rd Brian Mills, 1 lb. 10 oz. 15.00; 4th Michael Deschamps 15½ oz. 10.00.

Pike: 1st Scott Brennan, 8 lb. 5 oz. $30.00; 2nd Paul Hutt, 7 lb. 6¼ oz. 20.00; 3rd Shannon Doughlas, 6 lb. 13½ oz. 15.00; 4th Jim Smith, 5 lb. 7 oz. $10.00.

Senior members should take note that in spite of the fact that she didn't have any fancy equipment or a boat, Carol Ann Murphy caught a 23 lb. Musky while firing off shore. And to top it off, she didn't even have a net to land the fish.

The club executive was very disappointed with the turnout for this derby and report that if there is not more interest shown by the junior members in the future, there will be fewer derbies. In addition, this week-long derby may not be repeated another year.

The executive would also like to report that next year a schedule will be made up for all derbies at the first of the year and these will be handed out with the purchase of a membership card.

Potluck dinner opens bridge season

The Iroquois Recreational Bridge Club opened with a pot luck dinner for thirty-five people, followed by a night of fun.

Results were as follows: high lady - 1st Edna Hagarty, 2nd Laura Burgess and Judy Darling; high gents 1st - Mildred McGinn, 2nd Rick Darling; low lady - Mary Fletcher; low gent - John Dixon; First slam and bid made - Laura Burgess and Rick Darling; trick with 2 - Ruth (J) Fetterly.

A prize for the birthday closest to September 17th went to Jim McGinn and Ed Thompson took the prize for the hidden score, while Dorothy Miller took the prize for the closest score to 1977.

Mr. Alan McIntosh was presented with a little token for his services for the club.

The weekly bridge games will continue each Wednesday evening at 8:00 p.m. and everyone is welcome.

MacDonald's Blue Line Sports

'Hockey is Our Only Game'

HOCKEY SPECIALTIES

TEAM SUPPLIERS — CRESTS — TROPHIES

"Hockey is Our Only Game"

KING ST. PRESCOTT 925-5553

TV Tower, Antenna & Rotar

For more stations and enjoyment, plus a sharp picture.

SEE US TODAY

We Guarantee All Our Work

W.L. Peters Appliance

Sales and Service

152 KING ST. W, PRESCOTT 925-2257

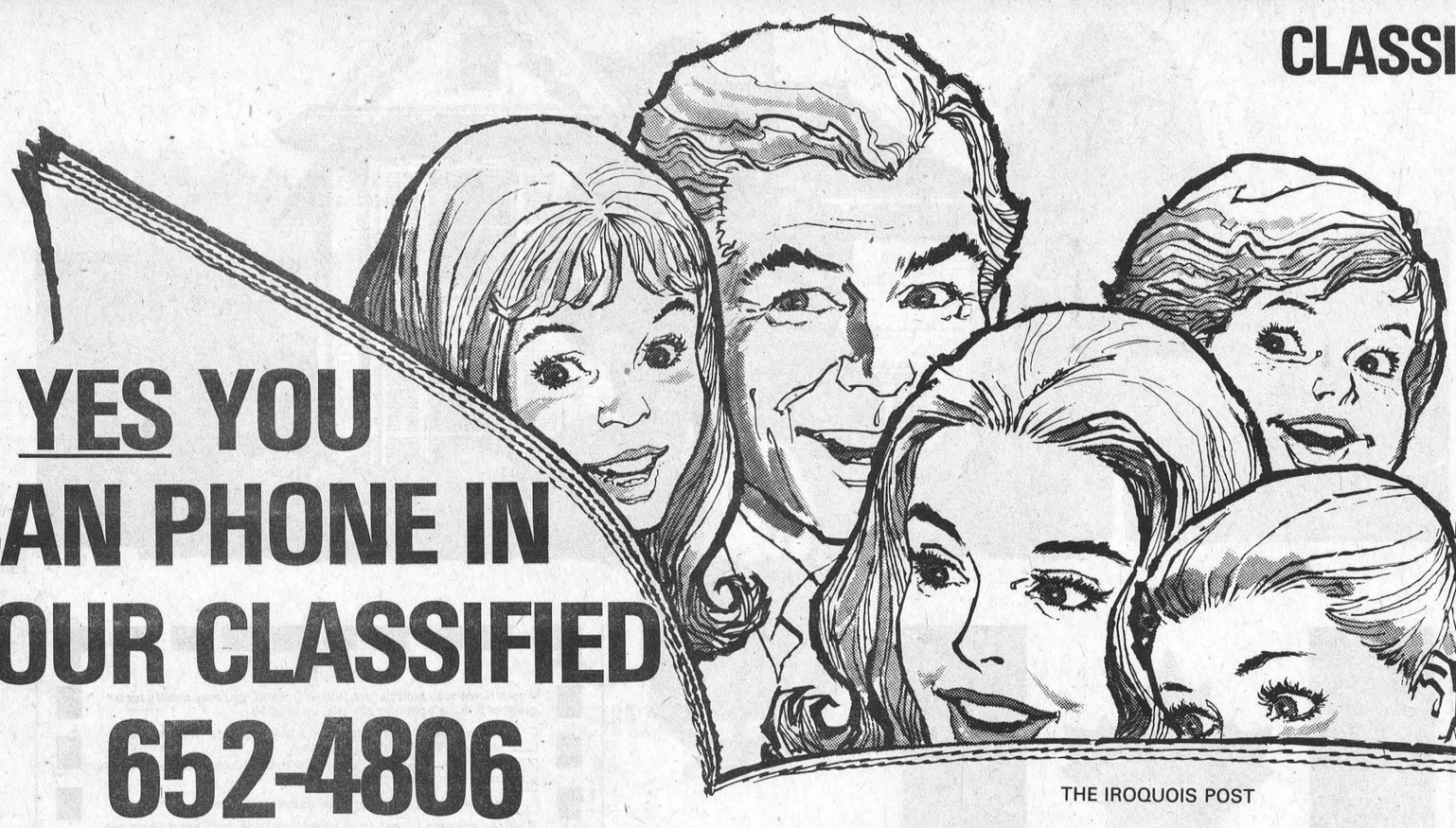

YES YOU CAN PHONE IN YOUR CLASSIFIED 652-4806

CLASSIFIED ADS LIST . . .

- AUTOMOBILES
- FURNITURE
- REAL ESTATE
- EMPLOYMENT
- COMING EVENTS

. . . the list is endless - read them first in the POST

THE IROQUOIS POST

15 Words For 98c

CLASSIFIED ADS - BARGAIN BUYS

EACH EXTRA WORD COSTS 5c - WE'LL BILL YOU THE SAME WEEK

DEADLINE IS 12 NOON TUESDAY BEFORE PUBLICATION

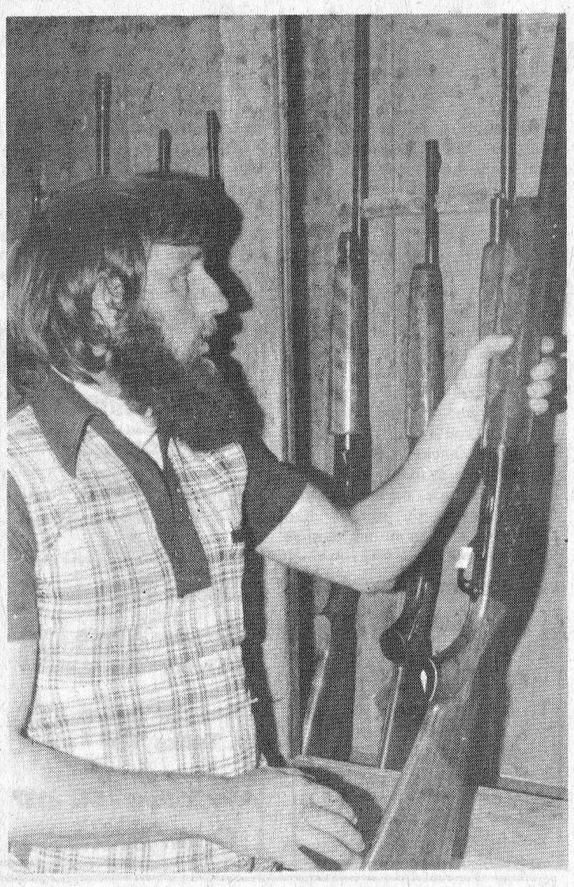

Ready for the season

With hunting season just a few weeks away, guns and decoys are being sought after by hunters throughout the area. Louy's Sports Shop in Brinston is now open for business, with stock arriving daily, and according to owner Miles Lewis, he and his wife Debbie are ready to help sportsmen of all interests get fitted out for the coming season. In this photo, Miles puts the finishing touches to a display.

Language battle hardest on children *by Walter Baker, MP, Grenville-Carleton*

I am sure you have been following the mounting wave of concern, anger, confusion and indeed revulsion that comes in the wake of the proclamation of Quebec's Bill 101.

One of the issues is its application to children. Many people are calling and writing to express their concern that the cultural and linguistic aspirations of the Levesque Government are being fought on the backs of children. Fully, one-third of new entrants into the school system in Quebec may have their schools changed. One Father said: "I will decide the language in which my children will be educated" - it seems that fundamental right may be denied that parent and others by what is a coercive, retrograde, unjust and an un-Canadian Statute and yet our Government seems paralyzed.

The confusion continues, the concern mounts, the injustices multiply and the Government now dominated in cabinet and in Caucus by Members from the Province of Quebec, does nothing.

It must be obvious, even to those who refuse to see, that there is a responsibility on the Trudeau Government to break out of its paralysis and at least refer the law to the Courts before irreparable damage is done.

The Northern Quebec Inuit people are the dubious beneficiaries of a new benchmark in cynical hypocrisy. Warren Allmand, Minister for Indian and Northern Affairs had reneged on a solemn promise made to the Northern Quebec Inuit people only three (3) months ago.

On June 7th, 1977 in answer to my question concerning the Government's position on the threat to the Inuit rights posed by Bill 101, Mr. Allmand said: "I have agreed not to have Bill C-9 (the James Bay Agreement) proclaimed until all these issues have been settled." On August 30th, he stated that he "supports the Northern Quebec Inuit Association in its struggle by democratic means - against Quebec Bill 101 - to preserve and promote Inuit language and culture."

As this column is being written, it is the intention of the Government to proclaim the James Bay Agreement as the law of the land. If this is done, Mr. Allmand and all of his colleagues will have rejected the pleas of the Inuit not to erode their bargaining position. In short, he will have combined the rhetoric of defiance with the politics of sell-out.

If the Government does not stick to its guns and back their words with action by stopping the proclamation of Bill C-9 until both Mr. Allmand and the Parliament of Canada are completely satisfied the rights will be preserved, the betrayal evidenced thus far by a lack of action, indeed a paralysis by the Government, will have been underscored, the Government will be further discredited and ample demonstration will have been provided as to why its relationships with native people has reached an appalling low.

I have come to the reluctant conclusion that the political power base of the Prime Minister and his major Ministers dictates their view of what "justice" ought to be.

Canadian Authors meet in Cornwall

Father Roland C. Hamel was the principal speaker at the recent meeting of the Cornwall Branch of the Canadian Authors Association held at the home of Miss Ethel MacMillan in Cornwall. He dealt with the elements which together make a poem.

His talk was extremely informative and as such was fully appreciated by those present. He very carefully and artistically indicated how the required elements can be used successfully by a competent poet. From there he pointed out that those who are known as poets are the ones who write their reactions to reality down; and went on to show that the better this is done, the better the poem.

To put this point across in fully understandable terms, he compared a poet with a baker or a chef.

The Branch has plans for further discussions of this sort led by established poets from such centres as Ottawa and Montreal.

The next meeting of the Branch will be held in Alexandria at the home of Mrs. Anne Fergusson who lives on the outskirts of the town. This will occur on October 20 at 7:30 p.m.

IROQUOIS POWER SQUADRON

will offer Canadian Power Squadron courses in Safe Boating, this season. Courses in boating, seamanship and advance piloting will be offered. Registration, September 20, 7:00 to 9:00 at Seaway District High School.

To speak on helping the handicapped

On September 13 the Executive of the Seaway valley Presbyterial UCW and any other interested women will have a chance to hear some ways Christians can help the handicapped person. Mrs. James Ashwin, wife of Dr. Ashwin, a paraplegic physiologist of Ottawa will be guest speaker.

Other features of the day will include brief reports of General Council and an exchange of craft ideas for Fall baraars. The meeting will begin at 10 a.m. at Kemptville United Church.

Those attending are asked to bring a box lunch. This will be a good way to start an interesting and exciting Fall season



Have you heard of Family Counselling Centre of Cornwall and United Counties?

This agency offers:

- Marriage and Family Counselling
- Child Guidance
- Budget Counselling

Services are confidential and available, without charge, to all residents of Stormont, Dundas and Glengarry. Speakers available for group meetings.

OFFICE: CORNWALL
4 THIRD STREET WEST
TELEPHONE 932-4610
By appointment in Winchester and Alexandria

Buelah Marshall mourned in Morrisburg

On Thursday, September 8, 1977 Mrs. W.E. (Bill) Marshall, the former Beulah Alice Ault, passed away peacefully at her residence in Morrisburg. She was born on December 25, 1903 at Hainsville, Ontario, a daughter of the late Susan and Everett Ault. She received her education at local schools and was a graduate of Gowling Business College in ottawa, and The Brockville General Hospital.

On August 18, 1931 she married W.E. Marshall, who survives. In addition to her husband, the late Mrs. Marshall, is survived by her brother, Dr. Orvill Ault of Ottawa, her sister Mrs. Claude Carr (Geraldine) of Morrisburg, her neice Mrs. T.E. Richardson (Anne) of Brampton, and three nephews, Clarence Marshall of Brockville, Orvill Smyth of Iroquois, and Gerald Smyth of Morrisburg. She will also be missed by her grand nephews and neices, John Marshall of Ottawa, David Marshall of Brockville Debbie & Tommy Smyth of Iroquois, Jeffrey, John and Jo Anne Richardson of Brampton. She was predeceased by two sisters, (Helen) Mrs. Ralph Ennis, and (Beatrice) Mrs. J.E. McShane.

Mrs. Marshall's warm and quiet personality, won her many good friends. The beautiful floral tributes, and many thoughtful gestures at the time of her passing, were evidences of the high esteem that relatives and friends held for her.

The funeral service was conducted, from Lakeshore Drive United Church in Morrisburg, at 2 p.m. Saturday September 10, by Rev. Massey, assisted by Rev. Garfield Bruce.

Honoary Pall Bearers, were Floyd Fisher, Dr. Graham Houze, Mr. Carlton McInnis, and Mr. Fay Shaver.

Pall Bearers were John Allison, Sam Keyes, Lorne Mellan, Charles McNairn, George Semple and Arthur Woods.

Interment was at Spruce Haven Cemetery at Brinston.

CHARLIE'S SPORT SHOP LTD.

New Arrivals
Limited Time Only

10% OFF White Stag

★ Winter Jackets
★ Warm-Up Pants
★ Curling Slacks
★ 2Pc-Suits

Morrisburg - 543-2137
Open Evenings

MORRISBURG HOUSE OF CARPET

★ *Expert Installation*



5th STREET, MORRISBURG
543-3452

Helpful in Many Ways



Thoughtful attention is given to all the necessary details, with earnest respect for the family's wishes and beliefs.

FAIRBAIRN FUNERAL HOME LIMITED

Phone 543-2271 MORRISBURG
Gordon Fairbairn, President

Insulation pays. In two ways.



Save up to $350 on materials.

That's right. If your home was built before 1921 in Ontario we'll pay you 2/3 the cost of your insulation materials – up to $350 – when you improve the insulation in your home.

Cut your fuel bill as much as one-third.

And you may save as much as 1/3 on your heating bills for years to come. The Canadian Home Insulation Program of taxable grants was created to help Canadians conserve energy by the Federal Government.

Insulation is easy to do. An outlay of about $525 for instance, should purchase enough materials to do the attic, basement, and some exterior walls of an average home. We'll provide you with complete details.

Pre-1921.

Your home must have been built before 1921 in Ontario to qualify for this phase of the program. And only materials purchased and installed after September 1, 1977 can qualify for a grant. If your home was built after 1921, stay with us. Over the next seven years, most homes will be included.

Are You Eligible?

If your home was built before 1921 in Ontario, you may qualify for a grant of 2/3 the cost of materials, up to $350.

☐ Yes, my home (or apartment in a building under three storeys) was built before 1921 in Ontario.
☐ Yes, I'm interested in insulating with CMHC acceptable materials on or after September 1, 1977.
☐ Yes, this is my principal, year-round residence.

If you've answered "yes" to all three questions, we'll send along our complete information kit.

Please print. This is your mailing label.

NAME
ADDRESS
CITY
PROV. POSTAL CODE
☐ English kit ☐ French kit

Send to: Canadian Home Insulation Program
P.O. Box 700
St. Laurent, Quebec
H4L 5A8

Note: You may also qualify separately for assistance under a provincially-funded program in your province. Check with your Provincial authority.

(368)

Canadian Home Insulation Program

Government of Canada / Gouvernement du Canada
Canadian Home Insulation Program / Programme d'isolation thermique des résidences canadiennes
Honourable André Ouellet, Minister / L'honorable André Ouellet, Ministre



There was plenty of action for racing enthusiasts at the Spencerville Fair on the weekend. In this photo, Iroquois area horseman, Curt Baker seems to have a good hold on second place as the group comes out of a turn. Photo by Alf Marin.

Agricultural Show & Ploughing match at U.C. Village this weekend

An Agricultural Show and Ploughing Match of the Upper Canada Agricultural Society, re-instituted from some 120 years ago, will come alive spetember 17 and 18 at Upper Canada Village.

It will feature a number of unique exhibits and activities which the public will be able to enjoy as a special extra during their visit to the Village on these two days. All entries will have been hand-made, grown or raised by staff members of The St. Lawrence Parks Commission. The categories, however, are not nearly as contemporary as the contributors. The items from preserves to axe handles, must have been produced as close as possible to the way they would have been before Confederation. This means no pectin or artificial colour, no plastic containers and no hybrid strains or anything.

Preserves will be bottled in early preserving jars. All "ladies work" such as knitting, lace work, quilting and embroidery, will be done by hand using natural materials, wool, cotton or silk. In categories where the material is not so easily found, the village is providing them, e.g. straw for making straw hats and for ornamental penmanship quill pens must be made and rag paper will be supplied.

Two large tents on the Military Reserve in the centre of Upper Canada will house the vegetables, grains, candle work and examples of mid-nineteenth century technology. There will be entertainment and speech making. A ploughing match will take place on Saturday and Sunday at 1:00 p.m. - a contest between oxen and horses. Other livestock will be on display including cattle, sheep, swine and poultry; horses will be shown and judged.

Fairs and exhibitions played an important part in the development and improvement of local agriculture as early as 1819. By the 1830's the Provincial Government was estending financial incentives to the agricultural societies. They encouraged improvement of livestock through the importation of better stock, the broadening of knowledge about agriculture through the purchase of books and periodicals and, of course, the promotion of agricultural fairs where development in all areas could be seen. Every effort is being made to ensure the historical accuracy of this fair.

Carter jump site to become recreation area?

Regardless of whether Ken Carter makes it across the St. Lawrence River on September 25th, he has no intention of bulldozing down what has come in the area to be known as Mount Carter.

At a press conference last week, Mr. Carter stated that he hopes the area can become a recreational site with facilities for tobogganning, skiing or perhaps even hang-gliding. He added that he hopes to seek government assistance to develop the site into a complete recreational area.

He expects that the mound will become a tourist attraction in the area, following the September 25 jump and with that in mind, he added that his organization had an option to buy the property from Wilfred Zeron who is now renting it to the stuntman.

If the jump is successful, he feels that the site will become a drawing card for tourists who will make a point of visiting it at the same time they are in the area to see Upper Canada Village. Mr. Carter added that he would like to see the construction of a daredevil "hall of fame" which might include such things as photos, motorcycles and stunt cars, all used in feats of daring.

WHOLE PORK LOIN
Cut in Chops or Cut as you like
lb. $1.25
S&F MARKET LTD. Shopping Plaza, Iroquois
½ LOIN Cut in Chops lb. $1.35
End Chops (7 to 10 Chops, Approx.) lb. $1.39
Centre Chops lb. $1.69
New Zealand Lamb Shoulder Cut In Chops lb. 89c
Swift's Lazy Maple BACON lb. $1.75
Burns BACON SQUARES lb. 99c
Burns 12 Oz. Pack COOKED HAM ea. $1.89
Du Brisson Ready to Eat SMOKED PICNIC lb. 99c
Fresh PORK RIBLETS lb. 49c
Fresh CHICKEN LEGS (No Backs) lb. 99c
Burns Pioneer Variety Pack SLICED Cold Meats Ea. 79c
HARVEST OF FOOD VALUES
Fresh Chicken GIBLETS lb. 59c
Cremex single tub Soft Margarine 55c
Facelle Royale Facial Tissues box of 100 sheets 49c
Chum 15 Oz. Tin Dog Food 4/79c
Betty Crocker Angel Food Cake Mix 89c
Sunlight Lemon Fresh 10 Lb. Box Detergent $4.49
Clark's 14 Oz. Tin Pork & Beans 39c
We reserve the right to limit quantities.
Prices effective till closing Saturday, September 17, 1977
Libby's 14 Oz. Tin Red Kidney Beans 39c
York 14 Oz. Tin Choice Peas 29c
Heinz 28 Oz. Tin Cooked Spaghetti 59c
Top Valu 19 Oz. Choice Tomatoes 33c
Donald Duck 48 Oz. Tin Pure Orange Juice 79c
Libby's 28 Oz. Tin Fancy Sauerkraut 49c
Lancia Lunch a meal in a minute Box 20c
Kraft 16 Oz. Jar Spaghetti Sauce PLAIN 59c WITH MEAT 69c
Donald Duck 48 Oz. Tin PURE ORANGE JUICE 79c
Duncan Hines Brownie Mix 89c
Maple Leaf 1 Lb. Pear Shaped tin Picnic Pork Shoulder $2.39
Crisco 100% - 38 Oz. Bottle Vegetable Cooking Oil $1.69
Kraft 24 Oz. Jar Pure Red Strawberry Jam $1.49
Chef-Boy-R-Dee Cheese Pizza Mix 28 Oz. Box $1.29
Libby's 48 Oz. Tin Deep Browned Pork and Beans $1.09
Fascination 12 Oz. Tin Kernel Corn 31c
Laura Secord Pak of 4 Puddings Butterscotch, or Chocolate 79c
Top Valu 19 Oz. Tin Tomato Juice 27c
Kraft 48 oz. Jar Miracle Whip Salad Dressing $1.89
Bick's 32 Oz. Jar Green Sweet Cubits Relish $1.15
Mazola 32 Oz. Bottle Pure Corn Oil $1.69
Bick's 24 Oz. Jar Sweet Mixed Pickles 89c
Frozen Food
TV (Frozen) 12 Oz. Orange Juice 54c
Highliner Boston 14 Oz. Bluefish in batter 99c
York 8 Oz. Chicken or Turkey Pies ea. 39c
McCain 2 Lbs. Strawberry Short Cake $1.66
Jolly Miller Orange Crystals pouch of 3 envelopes 49c
No. 1 Ontario 2 Qt. Pony Basket BLUE GRAPES 95c
No. 1 Ont. 4 Qt. Basket BARTLETT PEARS $1.89
Large Size 24's Crisp GREEN CELERY 25c
Bakery Dept.
Christie's big 24 Oz. Buttercrust Bread Loaf 43c
Kleenex 2 roll pak Paper Towels 89c
Top Valu 19 Oz. Tin Cooked Spaghetti 39c

IT PAYS TO ADVERTISE...ADVERTISE WHERE IT PAYS...
WANT ADS!

BUSINESS DIRECTORY

FRIENDS ARRIVING? Make Reservations AT THE Iroquois Motor Motel 652-4176
AIR CONDITIONED COLOR TV SWIMMING POOL

GENERAL CARPENTRY
•Renovations
•Repairs
•Sun-Decks
Doug Plumadore
652-2359

While on your holidays
Enjoying the fun
Why not leave your dog
In a nice cool run?
TELGOR KENNEL
Smith Road
R.R. 1 Morrisburg
Phone 543-2290
3-ctfa

Mac's
Texaco
Licensed Mechanic
Iroquois Plaza
652-2000


Store No. 1
Sizes 5 - 20
Store No. 2
Sizes 12½ - 52
Full assortment of coats, sportswear, gowns, dresses, loungewear and purses.
Edie's
HOUSE OF FASHION
Morrisburg Shopping Plaza

HAINSVIEW TRUCKING & CONSTRUCTION
Sand-Gravel-Stone-Sandfill-Topsoil-Fill for Weeping Beds-Weeping Tile Stone
Loader and Dozer Rental
Backhoe
Truck Rental
PHONE JOHN RIDDELL
652-2139
We now do Electric Welding

DOUG'S TOWER & ANTENNA
Free estimates on NEW INSTALLATIONS AND REPAIRS
Doug Reynolds - Iroquois
652-4332 652-4577

Complete Septic Tank Installations and Repairs
Licensed 1 and 2 -
Free estimates
excavating-trenching-land clearing
shoreline improvements-landscaping-sod-patios-backfilling
BY CONTRACT OR HOURLY
sand-gravel-topsoil-stone
lowbed floating service
water tank truck service
LEE SHAVER and SONS
R.R. 2 IROQUOIS 652—4224
In business in Iroquois area for 30 years

ART SANGER
Upholstery Shop
Recover, Repair and Cover Kitchen Chrome Chairs
FREE ESTIMATES
Corner of Duncan St. and Lakeshore Drive, Mariatown
543-3266

ALFRED LINK CONSTRUCTION
R.R. 2 BRINSTON
652-4127
Sand - Gravel - Stone
Top Soil - Sandfill
Manure for Flower Beds and Gardens
Backhoes, Dozers, and Truck Rentals
Class "A" License for installing complete Weeping Beds.
"Free Estimates On All Jobs"
All Jobs Cash
Unless Otherwise Arranged

For All Your Plumbing & Heating
Lyle Jacobs
247 Henry Street
Cardinal
657-4706

WEAVING - POTTERY AND PAINTING
The Country Studio
MARION GLEESON
PHONE 652-4594
Open 9-7 - 7 Days a Week
LAKESHORE DRIVE
5 Miles West of Morrisburg

Carman Refinishers
Furniture refinishing
Stripping Repairs
Free estimates
Iroquois 652-4602

Light Towing
O.A.A. Affiliated
PRUNNER'S AUTO CARE
Licenced Car Dealer
Service by Licensed Mechanics
Lawn & Garden Equipment
New 'N' Used
Hunter
Alignment Service
Trailer
Hitch Building

PHONE [613] 652-4566
3/4 Mile West on Broken Second
R.R. 2, Iroquois

Lloyd McMillan
EQUIPMENT RENTAL
Backhoe, Truck, & Trackloader
Sand, Gravel, Topsoil, Stone Sandfill, Clayfill
Class 1 License for installing complete weeping beds
Landscaping & Snow Removal
R.R. 2 Iroquois
Phone 652-4649

ROBERT BOYD
SEPTIC TANK SERVICE
Pumping, Cleaning and Repairs
24 Hrs. Emergency Service
R.R. 3 PRESCOTT, ONT.
925-5341

Be Sure
Play it Safe With Your Car

A Complete Automotive Service
IROQUOIS ESSO
652-2323

AQUARIUS HAIR STYLING

Hair Styling for Women and Men
Iroquois Shopping Plaza
Prop. - Liz Asselin
652-4466

MODERN ELECTRIC MOTOR SERVICE
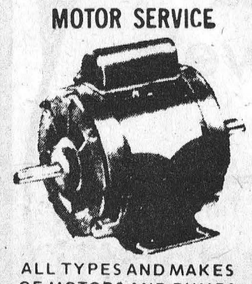
ALL TYPES AND MAKES OF MOTORS AND PUMPS REPAIRED AND REBUILT
Reconditioned Motors for Sale
PHONE 925-5179
J. L. BUEHLOW, PROP.
270 Edward Street
Prescott

AL'S BULLDOZER & GRADER RENTAL
652-2159

CONTACT US FOR RATES ON Farm Fire Insurance—Dwelling, Contents, Outbuildings, Cattle & Machinery.
LORNE MELLAN
BRINSTON ONTARIO

You too can measure up

FOR SALE

STOVE, 2 yr. Fridge, Washer, for sale. 652-4923. 6-tfc

ARTHUR FAWCETT AND SONS, cartage and equipment rentals. R.R. 2, Iroquois, Ont. 652-4983. 24 hour service. 33-tfc

PUREBRED IRISH SETTER PUPS for sale. $50.00. Phone 652-4981. Mrs. Reilly. 13-2c

PAPERING, PAINTING, PANNELING - Joseph (Robert) Marchant. R.R 2, Brinston. 535-2473. 10-8c

300 BALES of choice second cut alfalfa. Stooked on field. Phone 652-4284. Francis Barkley. 13-1p

3 PIECE BEDROOM SUITE, pine chests, wall cabinets, new mattress $63.00. Stephenson's Furniture, Brinston. Open 9:00 to 7:00. Phone 652-4710. 13-3c

WINTER COAT, light brown fur collar.
4 gowns all like new. Size 16. Phone 652-4857. 13-1p

MILK QUOTA and small herd of Holstines for sale. Glenn Shaver, R.R. 2, Iroquois. 13-1p

ONE 1960 CHEVROLET 3 ton dump truck in running condition. Price $500. as is. Call 657-4448, if no answer call 657-4566. 13-1p

POURED SILOS - Steel Silo and Precast concrete. Slurry tank manufactured by Oxford Farm Silo's. Authorized Dealer Gary Murphy Sales and Service Limited, Brinston 652-2337. 4-tfc

PLUMBING SUPPLIES; Myers water pumps; water conditioners to remove hardness, sulpher taste and odour, rust, sediment; chemical pumps for chlorine treatment.
Garry Murphy Sales and Services Ltd. Phone 652-2337 (evenings 652-4064). 2-tfn

SWIMMING POOLS - 1977 models. Slightly scratched in transport. Fully warranted. complete with pump, motor, filter, fence, walkway and deck. Suggested retail price $2,295 - available at pre-season special of $1,288. Call now for early installation. Call collect anytime. 1-416-663-9508. 34-TFN

PIANOS - TUNING AND REPAIRING. Also new and reconditioned Pianos. Phone Gilmers Piano Shop, Kemptville. 258-2624. Before 9 a.m. or after 4:30 p.m. 32-tfn.

POURED SILOS - for sale. Silo and Precast concrete. Slurry tank manufactured by Oxford Farm Silo's. Authorized dealer. Gary Murphy Sales and Service Ltd., Brinston. 652-2337.

TYPEWRITER - Smith Corona portable for sale, only $35.00. See it at the Iroquois Post. Ask for Jim Millard. 13-nc

FOR SALE

1970 CHRYSLER NEWPORT SEDAN - automatic, power steering, brakes and windows good tires, snow tires, low mileage. Apply S.A. Thompson and Son. 13-2p

PEARS, APPLES, PLUMS, Pears for sale at $1.00 for 6 quarts. Semi-early apples 75 cents for 6 quarts. A few plums at $1.00 for 4 quarts. Maurice Wallace. Irena. Phone 652-4753. 13-1p

1973 FORD PINTO - In excellent condition, and good running order. Asking $1300.00. For more information call 652-4550 or 652-4355 after 6:00 p.m. ask for Bill. 12-1nc

SHEFFIELD HOUSE - Kemptville Retirement Home. Elegant but homey. Full personal service, $13.00 daily. 1-822-1390. 10-tfc

DISCO, ROCK & COUNTRY Hits from the 50's, 60's & 70's, for booking phone Dave Millward at 345-0613. 10-tfn

CEDAR RAILS for sale. $1.00 each. 543-2543 12-2p

WANT YOUR PLOWING DONE? Call Fred Zandbergen. 652-4636. 10-4p

CARPENTRY, FRAMING, interior & exterior finishing, complete remodeling. Telephone - Howard Madden 989-5298. 11-4p

30" ELECTRIC ADMIRAL STOVE, autumn orange rug 9 x 10, runner 27 x 13 and mat 42 x 27, 1 Brick Red indoor-outdoor runner 10 x 27, 1 tan mat 27 x 48, 2 small tan rugs 18 x 27, 1 antique trunk, 2 pairs of flowered drapes 84" long, wine yellow and brown on white background. 2 pairs of white sheer curtains 81" long. Outside storm windows and screens. Phone 652-2414. 13-1c

BUSH HOG
Model 206 Rotary Cutter, 6 ft. $795.00
6 ft. 3 pt. Hydraulic Blades.....$365.00
10½ ft. Disc Harrows.....$1750.00
16½ ft. Wing Disc Harrows.....$4200.00
18 ft. Flex Wing Disc Harrows.....$5900.00
Winchester 774-2834
ACRES EQUIPMENT LIMITED
Toll Free Long Distance
1-800-267-8235

CAR - 1974 PLYMOUTH. Good condition. Call 652-4080. 12-2p

CHICKENS - Live weight. 50 cents a pound. Call 652-4080. 12-2p

Winchester Theatre
THURS., FRI., SAT.
SEPTEMBER 15, 16, 17
"CAR WASH"
Starring the Pointer Sisters and Richard Pryor.
Adult Entertainment
Mon., TUES., WED.
SEPTEMBER 19, 20, 21
"SCORCHY"
Starring Connie Stevens as police agent Jackie Parker, Cesare Denova.
Restricted

FOR SALE

SWIMMING POOLS - 1977 models slightly scratched in transport. Fully warranted, complete with pump, motor, filter, fencing, walkway and deck. Suggested retail price $2295. Now available at $1288. No payments till 1978. Immediate delivery and installation. Call collect anytime 1-416-663-9508.

SWIMMING POOLS TO RENT - Will lease and install for homeowner, family size aluminum swimming pool with patio. Choice of styles meeting all fencing regulations on a one, two, or three year rental basis with option to own. No payments till 1978. Try before you buy! Call collect any time 1-416-663-9508.

30" FRANKLIN STOVE with screen and barbecue, used one season. Phone 652-2359, after 5:00 p.m. 13-1p

PORTABLE DISHWASHER, Kenmore coppertone. Asking $150. very good condition. Phone 652-4594. Owner remodelling and installing built-in. 13-1c

1974 ALOUETTE Ax-125 Motorcycle. Low mileage, good condition. $400. 652-2202. 13-2p

DISCO, ROCK & COUNTRY - Hits from the 50's, 60's, & 70's, for booking phone Dave Millward at 345-0613. 10-tfn

MANURE SPREADER, used John Deer, 2 forrow hydraulic case plow. 652-4215. 13-1c

CUT 'N' CURL Beauty Salon is now open Tuesday to Friday. Call 652-4845 or 652-4703. Prop.: Mildred Hutt.

BIRTHS

August 30, Mr. and Mrs. Michael Lefave, R.R. 1, Chesterville, A Son.
August 30, Mr. and Mrs. Arlie Locke, R.R. 4, Osgoode, A Son.
August 31, Mr. and Mrs. Christopher, R.R. 3, Winchester, A Son.
September 5, Mr. and Mrs. Marcel Leduc, Finch, A Daughter.

ARTHUR FAWCETT & SONS
Cartage & Equipment Rentals
Top Soil - Gravel - Concrete sand
Mortar Sand - Sand-Fill
Crushed Stone
R.R. 2, IROQUOIS, ONT.
KOE 1K0
PHONE 613-652-4983

ROGER'S GARAGE

BRINSTON
R.R. 2
Licensed
Mechanic
Gasoline and Diesel Engine Repairs
"We specialize in Transmission Rebuilding"
652-4719

REAL ESTATE

Gordon W. Thom
Real Estate Broker
Morrisburg, Ontario
613-543-3055

IROQUOIS AREA: 2 Storey Frame Home with 4 bedrooms. Kitchen, Livingroom, diningroom and 4 piece bath. 3 acre lot with barn, garage. Mortgage free and clear. Possession immediately.

LONG SAULT: Stone bungalow on a quiet residential street. 3 bedrooms, livingroom, den and 4 piece bath. Paved drive, nicely landscaped. T.V. Antenna. Come in and enquire.

WILLIAMSBURG AREA: 60 Acres for hobby farm with frame home. Livingroom, diningroom, kitchen, 4 bedrooms and bath. Vendor will consider taking back mortgage.

MORRISBURG: 3 Year old Brick Bungalow on a pleasant corner. 3 bedrooms, kitchen and livingroom with 4 piece bath. Finished family room in basement with fireplace. Utility shed. Electric heat. Possession immediately.

SALESMEN
Cameron Martel
543-3598
Roy Brister
543-3055
Bill Barclay
543-2071

IROQUOIS - Gleaming hardwood floors in this 2-storey frame home in Iroquois. 4 bedrooms, oil F.A. heating, really large kitchen, good basement with workshop and cold room. Call Doreen Brennan, Cardinal at 657-4721 or 283-2313. Gerald L. Street Realtor. 13-2c

FOR RENT

2 year old bungalow on 26.7 acres, 3 bedrooms, carpeted, electric heat, 5 miles north of Iroquois, $310. per month. Call 652-4923. 7-tfc

COTTAGE FOR RENT - Winterized, furnished cottage. Suitable for one person. Apply Iroquois Motel. 13-1c

Mortgages available for town or country property.
BRYCE LATOUR
BROKER
445-2046

CARDS OF THANKS

We wish to express, our heart felt thanks, to our relatives, and many good friends, and neighbours, for their kindness and sympathy, following the death of our beloved wife, sister and aunt, Mrs. Beulah Marshall.
Special thanks, to Fairburn Funeral Home, Rev. Charles Massey, Rev. Garfield Bruce, The U.C.W. of Lake Shore Drive United Church, Dr. Graham Houze, and the St. Lawrence Clinic Associates,
Bill Marshall, Geraldine Carr, Orville Ault 13-1c

REAL ESTATE

Van Sleuwen Real Estate
Winchester, Ontario

NEW LISTING - Here is a 3 bedroom home you'll want to see. Open bright livingroom, dining area. Carpeted throughout, panelled, rewired, treed lot, excellent condition. On beautiful residental street close to schools, churches and shopping. Call for appointment.

HOMES FOR YOU: 1 - 4 bedroom brick home half mile from Iroquois. Has character and charm. On large shady lot, paved road, garage. If you are looking for space in a home this one has it.

- Brinston has a large country home on paved road, 4 bedrooms, double living room, large kitchen, 100 amp service, beautiful lot.

- Quiet location 8 miles from village a well kept large brick home on two acres.

FARMS:
We have a number of farms, large and small, in Matilda, Mountain and Winchester Townships, with and without cattle and machinery.

KEN KIRKBY
IROQUOIS
REPRESENTATIVE
652-4395

John A. Allison
Realtor
Office 543-2044
Home 543-2989

IROQUOIS - Located on an excellent lot overlooking Park, a 2 storey-frame home, 4 bedrooms, 4 piece bathroom, large kitchen with plenty of cupboards, living and dining rooms, sun porch and family room. Asking price $33,500.00

SOUTH MOUNTAIN AREA - An excellent solid brick home, three bedrooms 1½ bathrooms, situated in an ideal country setting on 2½ acres of land. Priced to sell at $32,500.00.

IROQUOIS - A three-bedroom 1½ storey frame home located on 40 acres. Asking price $29,000.00.

BRINSTON - A 2 storey frame home with brick wall centre. Four bedrooms, bathroom, livingroom and kitchen, sun porch, verandah and sun deck. Priced to sell at $17,500.00.

SALES REPRESENTATIVES

Dale Beckstead	535-2103
Leon Marcellus	448-2444
Bill Marshall	543-3200
Floyd Fisher	543-2355
Ian McColl	543-3136
Rita Michielsen	652-2491

MOBILE HOMES
FOR SALE
1977 MODELS JUST ARRIVED
Open
9:00 a.m. - 8:00 p.m.
7 Days a Week
KEN'S HOUSING
Hwy. 31
5 miles south of Ottawa
822-6661

Agricultural Report

SEPTEMBER 4 - 10

	CHEST.	STH. MTN.	MORRIS
Heat Units	135	125	133
Accumulation To Date	2747	2682	2648
Rainfall	.26	.31	.05
Accumulation To Date	15.38	12.64	15.00

COMING EVENTS

TENNIS EXHIBITION GAME - Canada's national champion for 1976, Jim Boyce will play an exhibition game in Iroquois on Saturday September 17 at 2 p.m. 12-2c

REGISTER NOW - Morrisburg and District Co-op Pre School. School opens September 12 for 3 and 4 year olds. Fee is $5.00. B. Rushton. 543-3506. 12-2c

MORRISBURG APPLEFEST
at Morrisburg Arena
Saturday, September 24, 1977
10:00 a.m. - 5:00 p.m.
Apple Displays and Products For Sale, Apple Pie Baking Contest, Pie Eating Contest, Apple Dunking Contest, Barrels of Apples and Much, Much More! No admission charge, Visit the Apple Gardens!
APPLEFEST DANCE
Saturday September 24, 1977
8:30 p.m. - 1:00 a.m.
Music By The Brigadoons
Refreshments Available. Tickets $2.00 in advance. $3.00 at the door. Sponsored by the Morrisburg Lions Club. Sanctioned by the St. Lawrence Valley Apple Growers Association. 9-2c

MORRISBURG & DISTRICT ARTHRITIS SOCIETY - September is Arthritis Month and the Morrisburg and District Branch of the Canadian Arthritis Society will hold a canvas by mail during September to raise funds in support of the society work. The canvas will cover Morrisburg, Iroquois and Williamsburg as well as the surrounding rural areas. 10-4c

OPEN RECEPTION for Mike and Patti Lemaire, September 17, 1977 from 8:30 p.m. - 1:00 a.m. at the Morrisburg Civic Centre. Everyone Welcome. 12-1nc

DRAW & LOTTERY DANCE POSTPONMENT - The Dundas County Association for the Mentally Retarded Inc. draw and grand lottery dance has been postponed until Saturday November 12 at the Winchester Community Centre. 10-3c

THE IROQUOIS WOMEN'S INSTITUTE will hold their 65th Anniversary in the Iroquois Civic Centre on September 15th, at 8:00 p.m. All members please try to attend. General public welcome. 13-1p

RUMMAGE SALE - Saturday September 17th from 10:00 a.m. to 2:00 p.m. at Timothy Christian School. 1 mile east of Williamsburg. Donations accepted by Mrs. Harold Tibben Phone 652-4832. 13-1p

GLENGARRY '77
Scottish variety show of area talent, Ottawa National Arts Centre, Opera House, Saturday September 24, 1977, 8:30 p.m. Featuring: Glengarry Pipe Band, MacCulloch Dancers, The Cobblers Scottish Band, Old Time Fiddlers, Max Keeping MC. Tickets $6.00, $5.00, $4.00, $3.00. Available at Cornwall Coronet Camera 932-1664, MacDonell's Motors 933-3483, Alexandria - Hub 525-2264, Maxville - Danskins 527-2037, Ottawa NAC Box Office 996-5051. Pres. W. Stewart 828-1313 Sponsored by Glengarry Club. Proceeds for area needs. Information 528-4261. 13-2c

A HUNTER SAFETY COURSE will be held on September 19 and 20th at the Morrisburg Public School from 7 to 10 p.m. Cost $3.00. To register call 543-3124. 13-1p

AUCTION SALE - Morrisburg Curling Club will hold an Auction Sale, Saturday September 17 at 1:00 p.m. at the Morrisburg arena. Anyone wishing to donate to the sale please call 543-2941 or 543-3587 for pickup. 13-1c

REGISTRATION for Knox Presbyterian Church School is on September 18, 9:45 a.m. New members welcome. 13-1p

min is the symbol for minute

You too can measure up

AUCTION

AUCTION SALE
HOUSEHOLD EFFECTS, ANTIQUES AND TRACTOR
Saturday September 17
10:00 a.m.
Location: 4 miles east of Morrisburg on Highway 2 and north half a mile past Highway 401. Reason for sale - moving west.

ITEMS
2 Quebec heaters, Findlay Vega wood cookstove, McClary Royal Charm wood cookstove, light brown enamel cookstove - warming oven top, office supplies, Royal portable typewriter, 2 briefcases, kitchen cupboard, oak china desk cabinet, two oak wash stands, walnut dresser with mirror, (burled walnut panesl), two wicker chairs, Maple buffet with mirror, two solid maple end tables, oak desk, pine kitchen table, small table, green Formica kitchen table, stuffed armchair, green matching chesterfield and chair, orange chesterfield, assorted wooden chairs, cabinet with shelves, two steel beds, pole lamp, two art-deco lamps, table lamps, G.E. sunlamps, assorted pictures, 10 x 14 brown shag carpet, 8 x 9 yellow carpet, 6 x 6 yellow carpet, metal coat rack, miscellaneous kitchen plates, bowls and utensils, two enamel canning jars, electric skillet, hot plate, electric kettle, toaster, working refrigerator, Westbend coffee pot (new), two electric ovens, portable Sony cassette deck tape recorder with speakers, Ampex stereo cassette deck, 1500 watt, 220 volt electric wall heater, water bed, French glass doors, quantity of windows, 5 gallon electric coffee urn, ten houseplants, some unusual, 24 inch electric fan, flower pots, primus dual flow propane camp heater, Coleman stove, three-speed bicycle in excellent condition, three sets of snowshoes, hockey skates, womens skis and boots, fishing equipment, bicycle parts, twenty-five gallons oil base paint, various colours, circular saw, wooden extension ladder, aluminum step ladder, garden tools, antique wheel barrow, trailer hitch, (bumper), kerosene blowtorch, 35 lb. pail of chassis grease, miscellaneous tools and nails, electric chain saw, car jacks, car ramps, quantity of oil, aluminum roof vents, two bathroom sinks and toilet, two lawn mowers, rotary tiller, fanning mill, two bucket car seats, quantity of eavestroughing, 8 - 3 ft. x 10 ft. steel panels, cast iron maple syrup kettle, maple syrup pails and spyles, 3 chicken brooders, (electric oil and wood), rabbit cages, three chinchilla cages, have-a-heart animal traps,
20 assorted crocks, 12 lanterns, flat iron, iron pots, dutch oven, many small articles too numerous to mention.

Terms - Cash
AUCTIONEERS - MAHLON ZERON
652-4697
HUGH FAWCETT
774-6200 or 774-3610
PROPRIETOR - LARRY GENO,
Morrisburg
12-2c

A-ONE HEREFORD FARM

COMPLETE DISPERSAL
OF POLLED HEREFORDS
Saturday September 17
at 1:00 p.m.
Sale Barn, Winchester
on Highway 31.
Approximately 50 lots includes cows and calves, open Herefords and calves, herd Sires. Sire is Battledoor Guy IOSF. He was reserve Junior Champion at 1975 RWF and Champion 10 times at Ontario fairs in 1976. All cows are bred to him and young cattle by him. In catalogue by request.
SALES MANAGER
Barrie Ceiw
R.R. 5, Barry, Ont.
705-728-2738
OWNER
William Armstrong
R.R. 2, Mountain, Ont.
613-989-6014
12-2c

AUCTION SALE
SATURDAY SEPTEMBER 17
1:00 p.m.
In the Morrisburg Arena
3 electric stoves, 2 automatic washers, dryer, refrigerator, porcelin sink, high chair, assorted china and dishes, 5 T.V.'s, 2 radios, coffee table, end table, carpet sweeper, bed and mattress, air conditioner, gun rack, picture frames, bird cage, electric heater, suitcases, barbecue, lawn roller. Many other articles to be consigned by sale time.
Sponsored by Morrisburg Curling Club.
Auctioneer - Charles Farlinger
13-1c

m means metre
cm means centimetre

AUCTION

AUCTION SALE
Household Effects and Antiques
at Hainsville,
6 miles north of Iroquois
Saturday September 24th
1:00 p.m.
HOUSEHOLD EFFECTS:
Findlay Electric Stove; Admiral Frost free Frig, 1 year old; utility table, Chesterfield and Chair; Recling chair and matching stool; B & W Television; Library Table; Electric Sewing Machine; Telephone Table & Chair; Walnut Bedroom suite with mattress; 1 quilt Box; magazine rack; Electrolux vacuum; Electric floor Polisher; Quilting frames; 2 foot stools; Buffet; Room Divider;
ANITUQES:
Wicker Table and Fern Stand matched; wicker fern stand, arm chair, cradle with hood, table, flower basket and vase; Oak extension table; Kitchen Table with 5 Chairs; Platform rocker; Dining room table, 6 chairs, Buffet and China Cabinet; Walnut Cabinet; Coffee table; Love seat, rocker and arm Chair matching set; Square mahogany table and organ stool with claw feet, round oak table with claw feet; Mahogany fern stand; 3 occasional chairs; 1 Mahogany Trilight, 2 floor lamps, 2 table lamps; 2 coal oil lamps; Sad Irons; 3 wash stands; Hall rack with seat; 3 iron beds; 1 dresser; Picture frames; 1 No. Butter printer; 3 rockers; 2 radios; numerous odd chairs; dishes; book rack; crocks; glass washboard; spice cabinet; high chair; 2 ice saws and tongs; baking board and chopping bowl.
MISCELLANEOUS
1 ext. ladder; lumber; skidoo trailer box; 4 milk cans; cheese boxes; garden tools; lawn mower; 1 goat skin coat and Buffalo; house plants; dishes; step ladder; Day beds, snow shoes.
TERMS - CASH
Proprietor
Basil Reynolds
Hainsville
AUCTIONEERS
Mahlon Zeron and Hugh Fawcett
13-2c

AUCTION SALE
Garage Equipment,
Household Effects
and Miscellaneous Articles
Friday September 23
7:00 p.m.
52 Fifth Street East, Morrisburg, Ont.
GARAGE EQUIPMENT:
Webster Air Compressor (very good condition), Coates 10-10 Tire Changer (good condition), 2½ Ton Floor Jack, Head Light Aimer, Timing Light (new), Tach & Dwell Meter, Spark Plug-cleaner, Air Drill, Ball Joint Tester (new), Black and Decker Zip Gun (like new), ½ Inch Electric Drill, Torque Wrench, Wheel Bearing Packer for Disc Brakes, Growler, 3 H.P. Electric Morot (3 Phase), ¼ H.P. Electric Motor, Wheel Pullers, Slide Hammer, Bearing Puller, Air Spray Gun, Air Regulator, 2 Garage Creepers, Exhaust Hose, Drain Pan, Radiator Cap Pressure Testor, Hunter Wheel Balancer, Pair of 5 Ton Safety Stands, Trouble Light, 2 new 15" Snow Tires, 2 new 15" Belted Summer Tires, 600 Five Inch Stove Bolts, Air Gun, Cash Register, Air & Water-Cleaning Gun, large 6 volt battery suitable for heavy equipment, Oil Drain Stands, 1 Step Ladder, Adding Machine, 1963 Mercury Monterey, 6 Cylinder, Standard transmission, 52,000 miles in good running condition, being sold as is.
HOUSEHOLD EFFECTS & MISC.
Colonial Coffee Table (new), 2 Colonial Step End Tables (new), Assortment of Dishes, G.E. Floor Polisher (new), Regina Vacuum Broom, Moffat Clothes Dryer, 2 Hoover Spin Washer Dryers, Chest Freezer, Infant Car Bed, Infant Swing-O-Matic set, Dress Form, 12 Ft. Fiber Glass Canoe, Large Tent, Man's Bicycle, Boy's Bicycle, Quantity of good Fire Wood, Walk-Plow, 10' Iron Gate, Wooden Wagon Wheels, Pony Tractor completely rebuilt last year, complete with cultivator and plow, many more items too numerous to mention.
TERMS - CASH
NOTE: The owner or auctioneer shall not be held responsible in case of accident or injury, however occasioned to any person or persons in or about the premises.
PROPRIETOR
Barkdale Serve-A-Car Ltd.
543-2750
AUCTIONEER
Charles Farlinger
543-2897
13-2c

IN MEMORIAM

FADER - In loving memory of our dear mother and grandmother, Ella May Fader, who passed away suddenly September 18, 1976.
God saw you were getting tired,
He did what he thoughtbest,
He put his arms around you
And whispered "come home and rest"
The Golden Gates stood open
One year ago today,
With goodbyes left unspoken,
You gently slipped away.
Sadly missed and dearly remembered by the family.
13-1p

kg means kilogram
mg means milligram

g means gram
ml means millilitre

ENGAGEMENT

FORTHCOMING MARRIAGE
Annie and Delmar Adams, Brinston R.R. 2 are pleased to announce the forthcoming marriage of their youngest daughter Sharon to Jim Bell son of Pat and Gordon Bell of Ottawa on October 8th, 1977 at 6:00 p.m. at Brinston United Church.
13-1p

WANTED

HOW TO EARN
MORE MONEY
MEN & WOMEN
I need a full or part-time person to help meet the demand for a much needed service for motorists. Pleasant, dignified, good paying work. No experience necessary, but a car is. For full information contact Robert Fawcett at Brinston, Phone 652-4738. 11-3c

SUPER 8mm MOVIE PROJECTOR wanted. Phone 652-2127. 12-1nc

GOLF CLUB BAG wanted. Phone 652-4355 after 4 p.m. 13-1nc

LIVE-IN HELP WANTED - Single parent with demanding occupation needs live in part-time care for 5 year old and home. Woman with one child welcome. 543-3492. 13-1p

PIGS OR CALVES, wanted to buy. Big or small. Call 543-2364. 13-2p

ADULT PROTECTIVE SERVICE WORKER
An immediate vacancy exists in Dundas County for a qualified counsellor to work with adults of limited functioning ability. Qualifications minimum - Community College or B.A., preferably in social sciences, experience in social services; demonstrated maturity and sensitivity with clients; developed ability to initiate a service approach and to work independently. Use of a car is essential. Closing date for applications will be Friday, September 23, 1977. Interested persons apply in writing to the Administrator, Winchester District Memorial Hospital, Winchester, Ontario. K0C 2K0.

NOTICE TO EQUIPMENT OWNERS
FOR WINTER MAINTENANCE OPERATIONS
1977-78 SEASON

The following equipment is required:
Trucks - With minimum G.V.W. 42,000 (no saddle tanks on left side) for mounting 8 cu. yd. cap. power sanding units are required at the following locations:
3 - Trucks - Hazeldean
2 - Trucks - Navan Road, Morrisburg, Vankleek Hill and Carlsbad Springs
1 - Truck - L'Orignal, Avonmore, Lancaster, Long Sault, Greely, Carleton Place, Bathurst, Carp, Haley's Station and Eganville
Equipment Owners Note: - Daily Standby Rate for Tandem Axle - 42,000 G.V.W. trucks will be $19.00 per day.

Trucks - With minimum G.V.W. 27,000 (no saddle tanks on left side) for mounting 5 cu. yd. cap. power sanding units are required at the following locations:
2 - Trucks - Alexandria, Carleton Place and Haley's Station
1 - Truck - Hazeldean, Navan Road, Avonmore, Long Sault, Winchester, Stittsville, Almonte, Carp, Cobden, Pembroke, Eganville, Calabogie and Carlsbad Springs.
Equipment Owners Note: - Daily Standby Rate for Single Axle - 27,000 G.V.W. trucks will be $15.00 per day.
ALL BIDDERS ARE REQUIRED TO HOLD A VALID PERMANENT CLASS "R" LICENCE OR A VALID TEMPORARY CLASS "R" LICENCE FOR THE REGION (S) IN WHICH THEY WILL WORK.
Loaders
Operated - Rubber tired with cab, minimum 1¼ cu. yd. bucket at the following locations:
1 - Loader - Hazeldean
Non-Operated - Rubber tired with cab, minimum 1¼ cu. yd. bucket at the following locations:
1 - Loader - Navan Road, L'Orignal, Avonmore, Lancaster, Long Sault, Morrisburg, Greely, Carleton Place, Bathurst, Carp, Eganville, Carlsbad Springs and Vankleek Hill.

Non-Operated - Rubber tired with cab, minimum 7/8 cu. yd. bucket at the following locations:
1 - Loader - Alexandria, Iroquois, Winchester, Stittsville, and Cobden
ALL LOADERS MUST CONFORM TO MANUFACTURERS S.A.E. RATING FOR CAPACITY.
Sealed Tenders on forms supplied by the Ministry of Transportation and Communications will be received by the District Engineer, 530 Tremblay Road, Ottawa, Ontario, K1G OE4, telephone 745-6841 until 1:30 p.m. local time Thursday, September 29, 1977.
Specifications, tender forms and envelopes may be obtained in person or by mail from the District Office at the above noted address. When requesting tenders please specify locations desired.
The lowest or any Tender not necessarily accepted.

Ontario
Ministry of Transportation and Communications

PERSONALS

SHANLY

Mr. Glen Ault left by plane on Friday to spend a week with his son-in-law and daughter Mr. and Mrs. Robert Marcellus and family of Edmonton. Mrs. Ault who was visiting there will return with him.

Guests of Mr. and Mrs. Gordon Gilmer during the past week were Mr. and Mrs. Carl Gilmer and family of North Bay and Mr. and Mrs. Keith Gilmer, Kemptville.

Mrs. Vera Kelso, Roebuck visited Mr. and Mrs. Percy Ault on Sunday. In the afternoon they visited Mrs. Wilfred Cooper, in Winchester Hospital.

Shanly community was saddened to learn of the passing of Rev. Keith Whitney in Toronto Hospital on Friday. He was a former minister of Shanly United Church, and was very highly regarded.

Mr. and Mrs. Dale Gilmer and daughter of Manotick spent Tuesday with his parents Mr. and Mrs. Charlie Gilmer.

Mr. and Mrs. Hans Krunys and Derek of Toronto were holiday visitors with her parents Mr. and Mrs. Cecil Bennett and other area relatives.

Wednesday evening friends in the Shanly community met in the United Church Hall, to honor Mr. and Mrs. Billie Hooper (nee Nancy McIntosh) on their recent marriage.

Russell Bennett presided for the very entertaining evening of music, readings and contests.

A short address was read by Albert de Wit and Ian Froom made the presentation of a beautifully antique framed mirror, a lace table cloth and sheets and pillow cases. Billie expressed their thanks and appreciation and a delicious lunch was served.

PLEASANT VALLEY

Mr. Hilliard Gilmer was a Sunday supper visitor at Mr. and Mrs. Preston Gilmer's of Millar's Corners.

Mr. and Mrs. Wm. Davison and family of Burlington spent the weekend at their grandparents Mr. and Mrs. Lee Kennedy.

Mr. and Mrs. Ross Gilmer of Ottawa spent Labour day at his parents Mr. and Mrs. David Gilmer's.

Birthday greetings are extended to Mr. Lee Kennedy and Mrs. Wm. Somerville of Iroquois. They celebrated their Birthdays on Saturday September 3rd.

Mr. and Mrs. Keith Crowder were callers on Saturday at Mr. and Mrs. Lee Kennedy's.

Mr. and Mrs. Gerald Renkema, Brian and Richard of Lyn, Ont. were Sunday visitors at Mr. and Mrs. David Gilmer's. Mr. and Mrs. Renkema celebrated their 17 Wedding Anniversary on September 2nd.

School opened on Tuesday. Some new pupils started off for the first time. We all wish them all the best.

PITTSTON

Mr. and Mrs. Gary Roddick and boys had dinner with Mr. and Mrs. Lyle Brown at Spencerville recently.

Many took in the parade on Monday at Cardinal.

Mr. and Mrs. Wm. VanCamp and Mr. and Mrs. C. Marlatt visited Upper Canada Village on Sunday afternoon.

The community was shocked and saddened by the sudden passing of Mrs. Earl Wright (nee Enid Montgomery) North Gower. Deepest sympathy to the bereaved ones.

Mrs. Sarah Sloan, Mrs. Nancy Montgomery and Mrs. Irene Marlatt on Tuesday had lunch with Miss E. Elliott at her cottage.

Mr. and Mrs. Rex Keeler, Brinston, visited Mr. and Mrs. Wm. Van Camp recently.

Mr. and Mrs. Gerry Webb and family enjoyed a two weeks holiday through Alberta, and August.

Ideal weather, for Spencerville Fair, many attended.

Mr. and Mrs. Garnet Taylor, Prescott, had supper Sunday with Mr. and Mrs. C. Marlatt, also spent evening.

Congratulations to U.C.W. on winning prizes on their bazaar items at Spencerville Fair.

Patti Watts, and Heather Montgomery won many prizes on their flowers, vegetables and crafts at the fair.

Earl Marlatt, Iroquois visited his brother Clarence on Saturday.

Mr. and Mrs. Earl Madden, Prescott, visited friends here recently.

Pittston U.C.W. met in the Church for September meeting, Mrs. Willis Montgomery based devotions, In Everything Give Thanks for this Will of God. After scripture a parable of the Trees was read. Going to Rally, October 5th at Oxford Mills, our meeting will be a week later, Oct. 12th at Mrs. Willis Montgomery's. Mrs. Gary Roddick gave study. Canadians who Care, after which meeting closed.

Williamsburg, Brockville battle for league title

Williamsburg has won the best of 7 semi-finals 4 games to 3, and now face the Brockville Commercial Stars in a best of 7 finals. The winner of the series will receive the F.M. Cass Trophy. Brockville won the trophy in 1967, Domville 1975 and Williamsburg 1974.

September 6
Williamsburg 20, Cardinal 5
September 9
Williamsburg 11, Cardinal 2

FINALS
September 14
Brockville at Williamsburg, 8:00 p.m.
September 16
Williamsburg at Brockville, 8:00 p.m.
September 18
Williamsburg at Brockville 2:00 p.m.

Elmer contest winner

The Iroquois area has a winner in the recent Elmer Safety Contest that was run in the Iroquois Post. Twelve year old Gloria Gore of Iroquois was one of the second prize winners in contest number two that appeared in late July.

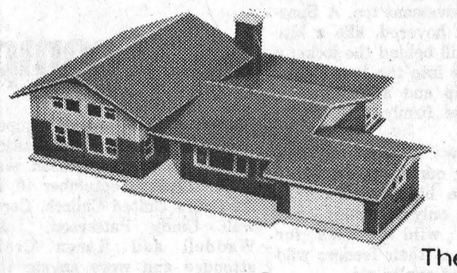

The First Canadian Bank
Bank of Montreal

Let's Talk...
HOME FINANCE PLAN
The equity in your home becomes your collateral
★ Life insured
★ Maximum $25,000
★ Maximum term - 15 years
★ Multiple purposes
-CONSOLIDATION LOAN
-HOME IMPROVEMENT
-NEW CONSTRUCTION
-HOME PURCHASE
★ Total financing up to 75% of appraised value of property
Let's Talk
ABOUT A PLAN TO SUIT YOUR NEEDS
THE STAFF AT IROQUOIS
WANT YOU TO GET YOUR MONEY'S WORTH

Sunday In The Churches

ST. CECILIA'S CHURCH
Rev. F.M. O'Connor,
Parish Priest
Sunday .....9:30 a.m.
Confessions ..... Before Masses

ST. MARY'S - MORRISBURG
Saturday ..... 7:30 p.m.
Sunday ..... 8:00 and 11:00 a.m.
Confessions ..... Before Masses

THE PENTECOSTAL ASSEMBLIES OF CANADA
PHILADELPHIA PENTECOSTAL TABERNACLE
Dundas Street, Cardinal
Pastor Patrick Pickle

9:45 a.m. Sunday School Classes for all ages.
11:00 a.m. Morning Worship
7:00 p.m. Evening Evangelistic Service
8:00 p.m. Wednesday Mid-Week Bible Study & Prayer

CHRISTIAN REFORMED CHURCH
Williamsburg, Ont.
Rev. L.T. Schalkwyk,
Telephone 535-2598
Morning Service 9:30 a.m.
Evening Service 8:00 p.m.

THE PRESBYTERIAN CHURCH IN CANADA
Rev. Charles H. Maclean
C.D., B.A., D.D.
KNOX CHURCH - IROQUOIS
Mrs. M. Casselman, Organist
Church School ..... 9:45 A.M.
Divine Service ..... 11:00 A.M.
Nursery Care is provided during the Church Service.

VISITORS AND NEW CHURCH FAMILIES WELCOME

ST. ANDREW'S CHURCH
South Mountain
Mrs. Arnold Shaver, Organist
9:30 a.m. - Divine Service
ALL ARE WELCOME!

UNITED CHURCH OF CANADA
Matilda Pastoral Charge
Rev. L.D. Joyce,
M.A., Ph.D., Th.D.
9:45 a.m. Brinston
11:00 a.m. Hulbert

IROQUOIS PASTORAL CHARGE
UNITED CHURCH OF CANADA
Rev. W. Brian Gee,
B.A., B.D., Thm.
11.00 A.M.
Worship and Sunday School

ANGLICAN CHURCH OF CANADA
Parish of Iroquois and Morrisburg
Rev. Francis N. Gooch, B.A.
Telephone 543-2867
Trinity 15 September 18
St. John's, Iroquois -
8:00 a.m. Holy Eucharist
11:00 a.m. Morning Prayer
St. James', Morrisburg -
Saturday Evening (Sept. 17)
7:00 p.m. Holy Eucharist
Sunday Morning
11:00 a.m. Sung Eucharist
Holy Trinity, Riverside -
9:30 a.m. Holy Eucharist
VISITORS ALWAYS WELCOME!

Chesterville Fair Horseshow winners

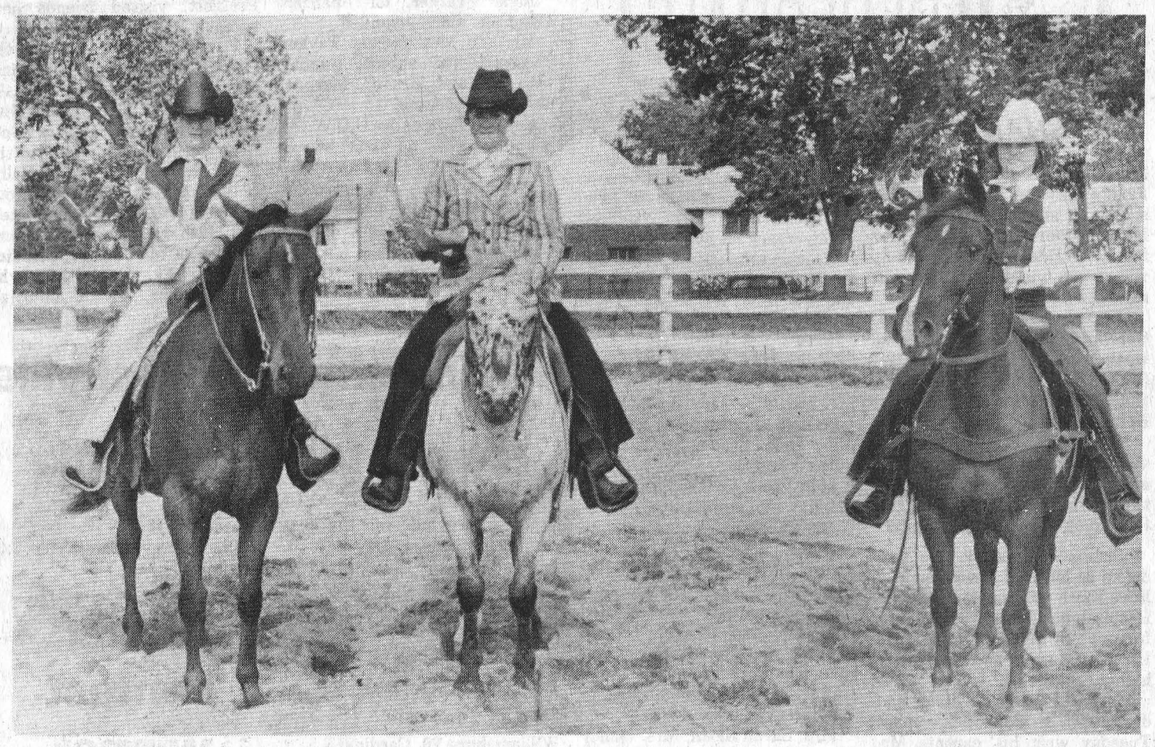

The Dundas 4-H Horse Show was held last Friday at the Chesterville Fair with a day-long program judged by Bonnie Cameron of Cardinal. First place for both horsemanship and showmanship went to Kelly Maloney (centre) of Kemptville. Reserve champion in the Horsemanship category was Donna Weedmark (left) of North Gower, and Reserve Champion in the Showmanship category was Kim Jackson (right) of Williamsburg.

Two sent to hospital following accident

Two people were taken to Winchester District Memorial Hospital on Saturday following a freak accident on the Flegg Road, near Iroquois. A car owned and operated by Randy Richmire of R.R. 1 Morrisburg went out of control when its driveshaft fell off.

Two passengers in the car, Arthur Markell of R.R. 2 Williamsburg and Bernie Markell of R.R. 1 Morrisburg were both taken to Winchester Hospital by ambulance where they were examined and treated. Mr. Richmire was not injured.

Another accident on September 11 caused injury to a 14 year old boy. William Vanderspank, of R.R. 2 Iroquois was southbound on County Road 2 when his car left the road and hit the shoulder. In attempting to pull back onto the road, he lost control of the vehicle causing it to roll over twice and land in the east ditch.

Mr. Vanderspank suffered minor injuries and his passenger, 14 year old Dale Swerdtfeger was transported to hospital at Winchester by ambulance and treated for injuries sustained in the accident. Charges are pending.

In other police news, officers at Morrisburg are searching for vandals who knocked over three stones and smashed a flower pot at the Dundela Cemetery.

During the past week, the officers at the detachment have laid charges against 11 people for infractions of the Liquor License Act and have charged 5 impaired drivers.

Clergy assist at summer camps

Once again this summer the summer day camps sponsored by the Seaway Community Services were visited by members of the clergy, who conducted opening devotions for the children. Camps this year were held in the communities of Mountain, Dundela and Glen Becker.

Ministerial services were arranged by the Reverend E. Earle Eaton, camping convener and public relations representative. Ministers participating inculded the Reverends Howard Smith, Francis Gooch, Wellwood Adam, John Boucher, Gerald Orr, Mansel Atkinson, Dr. Lester Joyce and Pastor George Prosser.



TODAY'S CHILD

BY HELEN ALLEN

THE TORONTO SUN SYNDICATE

The big laugh is typical of Dennis, for at 15 months he is a happy, chuckling baby. French and Irish in descent, he has blonde curly hair, blue eyes and fair skin.

Dennis is an active fellow in good general health, but a birth injury left him with some sight loss and brain damage, the extent and permanence of which has not been determined. He is behind in his development but is making progress with a great deal of stimulation and exercise.

Cuddly and contented, Dennis seems alert. He is interested in his surroundings and responsive to attention.

Dennis needs a mother and father with experience as parents — people who can give him encouragement and stimulation along with love and complete acceptance of the unknowns in his future.

To inquire about adopting Dennis, please write to Today's Child, Ministry of Community & Social Services, Box 888, Station K, Toronto M4P 2H2. In your letter tell something of your present family and your way of life.

For general information about adoption contact your local Children's Aid Society.

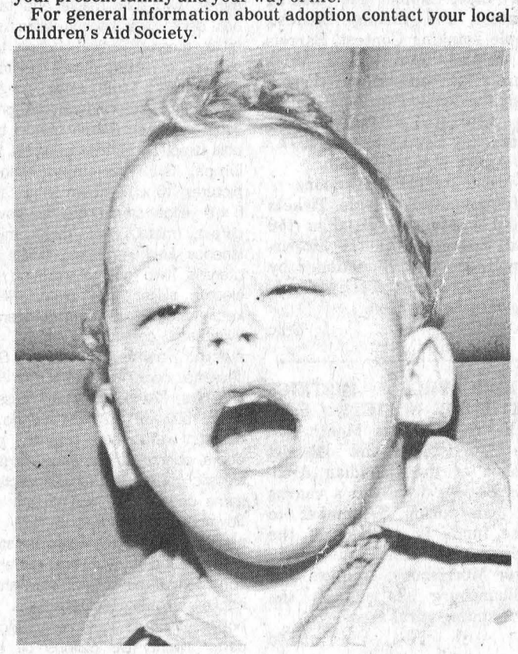

by E. G. AVERY

Bird Notes

From a bird-watching point of view, this has been a quiet summer, with very few unusual visitors. However, all signs point to an interesting Autumn season. The Warblers which passed through without stopping in May, are now flitting about in shrubs and gardens. They are very difficult to identify because of their similarity in colouring, and their perpetual motion. The two species that are most numerous here are the Myrtle (now officially called the Yellow rump, of all things!) and the Magnolia - they are small greyish birds, with faint wing bars, and bright yellow spots on rump and tail. The Myrtle has more streaks on its breast than the Magnolia, and both are very active and hard to "pin down".

The Robins are quietly feeding, in large flocks in the parks and gardens. Five of them spent the weekend in the back yard seeming to find the worms and insects quite plentiful.

The Sunday walk showed some improvement too. A Sparrow Hawk hovered, like a kite over the hill behind the locks; a silent glide into the long grass, then up up and away, with a field mouse firmly clutched in its claws.

Two new "birds" were also seen along our favourite trail - these were birdwatchers, who were not only watching, but gathering wild goodies for future use at their feeder: wild grapes, hard apples etc.

A lone Green Heron stood on a rock along with a noisy flock of Herring Gulls.

Butterflies of the Monarch species are gathering in large numbers and will soon be leaving for their winter sojourn in Mexico. Monarchs are seen everywhere, in the gardens, in the woods, and on Labour Day weekend, we watched one sailing gaily across the intersection of King and James Straits in Hamilton. Hawks are exciting to watch. Herons are large, but not beautiful, but the prize for the day, in our estimation was a small flock of Chickadees. We hadn't seen any for nearly two years, so these tiny mites with their cheerful "dee dee" were a dight to gladden the eye, and a delight altogether.

Local Highland dancers compete in field of 138

The first St. Andrew's open Highland Dancing competition of the new 77-78 season was held Saturday September 10, at St. Paul's United Church, Cornwall. Cindy Patterson, Julie Waddell and Karen Craig attended and were among the many winners selected from the 138 competitors.

In the open section of Advanced Intermediate 10 and under Karen Craig placed third in the Fling, Sean Truibhas and Irish Jig. She brought home silver medals for the Sword dance and Sailors Hornepipe.

Cindy Patterson, dancing in the Open 12 and Under category, had 2nd Place finishes in the Sword and Irish Jig, while taking a Bronze in the Hornepipe.

Awards were presented to the best local dancers as well and again the Iroqois competitors did well.

Julie Waddell was awarded a Silver Medal in the local Jig, Bronze Medals for Sword and Hornepipe, and a fourth place ribbon for the Fling. Julie competed in the Advanced for competed in the Advanced Intermediate 11 and over group.

Karen Craig took gold medals in the local section for her sword dance and Hornepipe. 2nd place finishes were achieved in the Fling, Jig and S.T.

Cindy Patterson's gold medals were for the Open 12 and Under Sword and Jig in the local section. She was also the recipient of 3rd, 4th and 5th place awards for the Hornepipe, Fling and S.T. respectively.

The previous week at the Seaway Valley Highland Dancing Championships, Angela Grootjans came 6th in the Sword Dance.

Attend funeral in Samia

Mr. and Mrs. Thomas Warren of Iroquois, attended the funeral of Mr. Warren's father, Orval Warren who was buried September 6th in Sarnia Ontario.

Surviving are his wife, Ida; one son Thomas; Two daughters: Helen of Forest, Alice Mae (Mrs. Art Baines) of Sarnia, Ontario.

COMPARE AND SAVE
On The Following Rexall Products

Disinfectant Spray 14 oz.	$1.69
Baby Powder 14 oz.	$1.39
Fast Home Permanents	$2.29
Mi-31 20 oz., Mouth Wash	$1.69
Hot Lemon for colds	$1.49
Denture Cleaner Tablets 32's	$1.19
Non-sprin (Acetaminophen) 100's (Tylenol.)	$2.99
Bonus Pkg. of Super Plenamins Vitamins Now on Special	$6.98

(As long as stock lasts)

Gilmer Rexall Pharmacy Ltd.
Iroquois EMERGENCY 652-4358 652-4379
Open Mondays 1:15 - 5:15 p.m.

HUNTERS SPECIALS



MAGNUM DUCK DECOYS
BLACK & MALLARD $3.99
FLOATING GEESE $8.99



BAIKAL 12 GAUGE SHOTGUN
Special $44.95

HUNTERS JACKETS $14.95

LOUY'S SPORT SHOP
Brinston 652-4737

Hair Dressing Assistant Wanted
at Aquarius Hair Styling
FULL OR PART - TIME
652-2246 after 7 p.m.

HOULE Brinston Ph. 652-4168
Barn Cleaner Manure Stackers
Barn Equipment Bunk Feeders
Silo Unloaders Co-op Silos
Plante Farm Eqpt. Ltd.

Fall Carpet Values AT CARPET CITY Kemptville
Owned and Operated by the Swedloves
Shop Around and then GET OUR PRICES!

Cushion Floor	Armstrong Saxony Plush Carpet	Pattern Carpet
6 Patterns 12 Ft. Wide	Rubber Back 3 Colours	Herculon Rubber Back
$2.99 Sq. Yd.	$6.95 Sq. Yd.	$5.95 Sq. Yd.

SPECIAL PRICES ON WOODS FREEZERS In Stock
CARPET CITY Kemptville Next to Canadian Tire

STOP! LOOK!
and join the CHRYSLER Parade of '77 Values



Since 1941 Steinberg MOTOR SALES LIMITED
Williamsburg 535-2052
We Service What We Sell
Dodge CHRYSLER Dodge Trucks SALES/SERVICE

KONJO FABRICS & FASHION LTD.
111 King St. W. PRESCOTT, ONT.
925-2413



Closing store for good [End of Month]. Allmost all our fabric in store valued up to $6.99 yd.
Special Closing Sale $1.00 Yd
First come, first served

Wide selection of SKIRTS, BLOUSES, TOPS, SWEATERS and DRESSES valued up to $8.99 each. Special $1.99

Limited quantity in stock of quilted batts 78x100 100% polyester. Sell regular at $5.99 Each. OUR SPECIAL CLOSING PRICE $2.29 Each

A large selection of IMITATION FURS suitable for bedspreads, cars and van decoration - ALL WILL GO FOR ½ Price

Wide variety of Stretch Terry marked down to $1.59 Yd.

WE HAVE A LOT OF REMNANTS. Any remnant up to 1½ Yd. ONLY 50c a piece

Cotton Mercerized Thread 100 Yd Spools 2 for 25c
A table of Assorted Fabrics 3 Yds. for $1.00
Assorted colours in Leatherette now only $1.99 Yd.
A TABLE OF ASSORTED FABRICS 3 Yds. $1.00
Assorted colours in LEATHERETTE sell now for only $1.99 Yd.
All Shorts & Haulters are selling for $1.00 Each
Closing Friday, Sept. 30th