# THE WINCHESTER PRESS

VOL. SIXTY-NINE — WINCHESTER, ONT., THURSDAY, FEBRUARY 7, 1957. — No. 38


## 175 Car Motor Cavalcade To Pass Through Winchester Early Saturday Morning

One hundred and seventy-five cars, including many of the world's sleekest sports and light cars, will sweep through Winchester this week-end in the International Canadian Winter Rally—North America's toughest test of winter driving. The cars, including makes that have won Europe's famed Monte Carlo and Alpine rallies, will be vieing for honours in a gruelling 1,300 mile test of driving skill and endurance and automobile performance.

Drivers and their navigators will leave Toronto at 7 p.m. Friday, Feb. 8th. For 48 hours they'll follow a great circle that will carry them over some of the best and worst roads in Ontario and Quebec. They'll be equipped to deal with rain, snow and ice, long periods of night driving and following remote rural and mountainous routes.

Listed for the first time on the international calendar of motor sports events, the Winter Rally is sponsored by the 500 members of the British Empire Motor Club, largest organization of its kind in Canada. The club emphasizes that speeding is not a feature of the rally, that exact timing, navigation and car performance are the vital factors. Penalty points pile up when drivers arrive late or early at check centres due to speeding, poor navigation, or mechanical failure. If a navigator should miss an unmarked turn—if a motor should fail or mechanical break-down occur—penalties may put a driver out of the running.

The club, which was formed in 1928 and which has been staging winter rallies since 1953, insists that each driver entering the race be licensed by either the Canadian Automobile Sports Committee or the Federation Internationale de l'Automobile Rules are laid down by the Federation's International Sporting Code and the Royal Automobile Club, the governing body for Commonwealth automotive sports.

Seventy-five per cent. of the cars in the gruelling contest, it is expected, will be British and foreign-built sports and light cars. This group will include British cars—Triumphs and Sunbeams—which won last year's rugged Alpine Rally, and the touring car section of Italy's famed Mille Miglia. Jaguars, Fiats, Renaults, Austin-Healeys, M.G.A.'s and Mercedes cars will also figure prominently in the contest. A Dodge sedan equipped with a Perkins diesel engine will also be competing.

Starting flag for the event will be waved at Rootes Motors, 1921 Eglinton E., Toronto. Here is the route with approximate arrival times for major centres: Brooklin, Port Perry, Bethany, Benesfort, Keene, Hastings, Stirling, Moira, Tweed, Kaladar, Smiths Falls (1.30 a.m. Feb. 9), Kemptville, Winchester, Monkland, Alexandria, Ste. Justine, St. Clet, Dorion, Montreal (8 a.m. Feb. 9), Lachute, Lost River, St. Jovite, Mont Laurier (4 p.m. Feb. 9), Lac Des Illes, Notre Dame du Laus, Val de Bois, Buckingham, Hull, Ottawa (6 p.m. Feb. 9), Burritt's Rapids, Smiths Falls, Kingston, (8 p.m. Feb. 9), where there will be a compulsory eight-hour stop over. At this point, contestants may not make any repairs to their cars other than refuelling or fixing tires; Belleville (5 a.m. Feb. 10), Madoc, Bancroft, Tory Hill, Haliburton, (9 a.m. Feb. 10), Huntsville, Burk's Falls, Magnetawan, Parry Sound, Rosseau, Raymond, Gravenhurst (2 p.m. Feb. 10), Baysville, Dorset, Minden, Lindsay, Little Britain, Uxbridge, Stouffville, Toronto (7 p.m. Feb. 10). Thirty five of the cars entered, those driven by Quebec sports car club members, will start and finish the circuit at Montreal.

Cars will continue to pass through each community on the route for a minimum two-hour period. Not only the sleek low lines of the sports and light cars will serve to identify them. On many there'll be shovels strapped to the roofs for snow-blocked roads are a standard hazard for the rally drivers. Other equipment carried will include a gallon of oil, a jerrycan of gasoline, chains, blankets, tool and first aid kits, spare parts, flares, and extra batteries. Some of the cars will even carry spare pairs of wheels completely equipped with heavy duty chains. The Standard Motor Company's team of three Triumph cars will be painted red, white and blue.

There'll be no commercial vehicles or cars with four-wheel drive permitted in the event but many of the drivers will be taking advantage of innovations developed in the great European rallies and road races. These include the advanced braking and suspension systems used by the winning cars. Competing cars will be divided into two classes—small cars, up to 1,000 c.c. engine capacity, light cars of over 1,000 c.c.

Object of the rally is to proceed from one time control to the next within the designated time limit which is worked out so that the average speed required is well within provincial highway limits. Inspectors will make spot checks throughout the competition to make sure the exact route is followed and that there are no violations of road and safety rules. Penalties for arriving early at time control points are even more severe than those scored for late arrivals.

## Church Annuals

### SOUTH MOUNTAIN UNITED CHURCH

The congregation of South Mountain United Church honoured their Sunday School Superintendent for the past 16 years, Arnold Gilroy, at the church's annual meeting held recently.

For his years of service Mr. Gilroy was presented with a painting.

Other highlights of the meeting included: a report by the church treasurer that receipts for 1956 totalled $2,572.00; the W. M. S., with assistance from the Baby Band and Mission Band, exceeded its allocation; enrolment at the Sunday School is 76, with an average attendance of 50.

Following the reading of reports by various church groups, the following slate of officers was elected: Elders, Charles Armstrong, John H. Baldwin, Lloyd Graham, Frank Gilroy, Arnold Gilroy and John Gilroy; stewards: Ogle Workman, Hilliard Boyd, Fred Barrigar, Gordon Mulholland, Harold Baldwin and Roy Graham.

Secretary-treasurer, F. Gilroy; Sunday School Supt., Mrs. Ray Brunton; Collection Ushers: Lippa Hoeksema, Lynn Boyd, Dale Boyd and Billie Guy; organist, Mrs. Hilliard Boyd.

Rev. Gerald Fee, minister, presided at the meeting.

### SOUTH MOUNTAIN PRESBYTERIAN CHURCH

On Friday evening, January 25th, the annual congregational meeting of St. Andrew's Presbyterian Church, South Mountain, was held in the church with a splendid attendance. The Interim Moderator, Rev. A. D. MacLellan, of Iroquois, acted as chairman, with Mr. John Brush, student pastor, in attendance.

After a short devotional service the meeting was given over to the hearing of reports from the church treasurer and the other organizations of the church.

A very excellent report was presented by the church treasurer, Miss Lou Hunter, showing a very active and successful year's work accomplished with a substantial balance on hand after all obligations had been met. The allocation to Missions had been oversubscribed. A new electric organ had been purchased and installed, a metal roof placed on the Manse, and various other improvements and repairs made during the year.

The reports of the various organizations of the church were given: Mission Band, by Mrs. Gordon Blow; W. M. S., Mrs. Sam Graham and Miss Ella Crowder; Women's Guild, Mrs. Russell Beggs; Sunday School, Mrs. Arnold Shaver; Auditors, Gordon Blow; report of Board of Managers, Gordon Blow; Session, Sam Graham.

The slate of officers for the coming year is as follows:

Session, Wm. Beggs, Charles Shaver, Sam Graham and Roy Shaver; Board of Managers, Gordon Blow, T. Wm. Robinson, John Thompson, Colin McIntyre, Gordon Cumming, Kenneth Thorpe, Russell Beggs, Don Scott, Arnold Shaver and Marston Shaver; Treasurer, Miss Lou Hunter; Organist, Mrs. Marston Shaver; assistant, Mrs. Arnold Shaver; S. S. Supt., Arnold Shaver; Auditors, Gordon Blow and Marston Shaver; Collection Bearers: T. W. Robinson, Gordon Cumming, Gordon Blow Jr. and Marston Shaver; Trustees, Wm. Beggs, Charles Hunter, Russell Beggs, Sam Graham and Gordon Blow.

The Board of Managers decided on an increase of insurance on church and manse. Other plans and improvements were planned for the coming year.

Rev. Mr. MacLellan congratulated the congregation on their excellent financial showing in all departments, but stressed the importance of the spiritual welfare of the church as well.

At the close of the meeting a hearty vote of thanks was tendered Mr. and Mrs. Brush for their co-operation during the year. A vote of appreciation was expressed by Sam Graham and Roy Shaver to Rev. Mr. MacLellan for his interest and help during the year.

After the meeting was adjourned and the Benediction pronounced, the ladies of the congregation served a delicious lunch of sandwiches, cake and ice cream.

### MRS. JAMES BRUNTON OBSERVES 90th BIRTHDAY

Formerly a respected resident of Marvelville, Mrs. James Brunton celebrated her 90th birthday on Thursday, January 31st. For the past four years Mrs. Brunton has resided with her daughter, Mrs. L. A. Hetanen, of Athens, Ont. Her birthday was a happy occasion especially since she received greetings and remembrances from many relatives, friends and neighbours in the area.

Mrs. Brunton was also the recipient of a beautiful flowering cyclamen from the Women's Association of Marvelville United Church of which she was formerly a member.

To this senior citizen the Press joins with a host of friends particularly in the Marvelville area, in extending heartiest congratulations.

### MR. W. J. WORKMAN SOUTH MOUNTAIN 91 YEARS OLD

William John Workman, one of South Mountain's oldest residents, observed his 91st birthday on Sunday, January 27th. Mr. Workman is a patient in the Glen-Stor-Dun Lodge, Cornwall, where he is in the Special Care Ward.

He is enjoying fairly good health and can read without the use of glasses. During the day he had many callers who offered congratulations and best wishes. His son-in-law and daughter, Mr. and Mrs. Eli Montgomery, South Mountain, were present for the occasion. Another daughter, Mrs. Hugh Clark, of Biggar, Sask., was unable to be present.

Mr. Workman was a carpenter in this district for over 75 years, framing his first barn at the age of 15. A barn in this neighbourhood he built over 50 years ago with a new mechanism for cow stanchions is still in use and works perfectly.

He was fond of music and played the violin for round and square dancing.

He received many gifts, cards and messages during the day.

Some of the callers were Mr. and Mrs. Dwain Graham, South Mountain, and Mr. and Mrs. Maynard Montgomery, of Cornwall.

## Local Youngster Struck By Car

Margaret Lynn Christie, three-year-old daughter of Mr. and Mrs. Fred Christie, of Main Street West, Winchester, was seriously injured last Friday night when she was struck by a car when attempting to cross the street in front of her home. She is presently resting in the Ottawa Civic Hospital where examination revealed she had a fractured skull on the left side. She also suffered from severe bruises and shock, but is expected to make a full recovery. Her condition at press time was regarded as satisfactory.

The accident occurred about 7.00 o'clock when Margaret Lynn was called across the road by playmates. Attempting to cross from behind a parked vehicle she was accidentally struck by a westbound car driven by Eric Hodgins of Cornwall. Mr. Hodgins had no chance to stop, police said. Mr. Hodgins assisted neighbours in taking the youngster to her nearby home where she was examined by Dr. H. G. Barton. She was removed to the Civic Hospital on Saturday morning.

Chief Constable Gilbert Raistrick investigated, and said that Mr. Hodgins and his wife were proceeding to Smiths Falls to attend the funeral of her brother at the time of the accident.



JOHN CLARK

John Clark is the host every week on CBC-TV's "Junior Magazine," a one-hour program on which he produces live and filmed entertainment for children. Clark is the one on the right; his friend with the hat worms his way into the show every now and again.

## Skiing In The Canadian Rockies

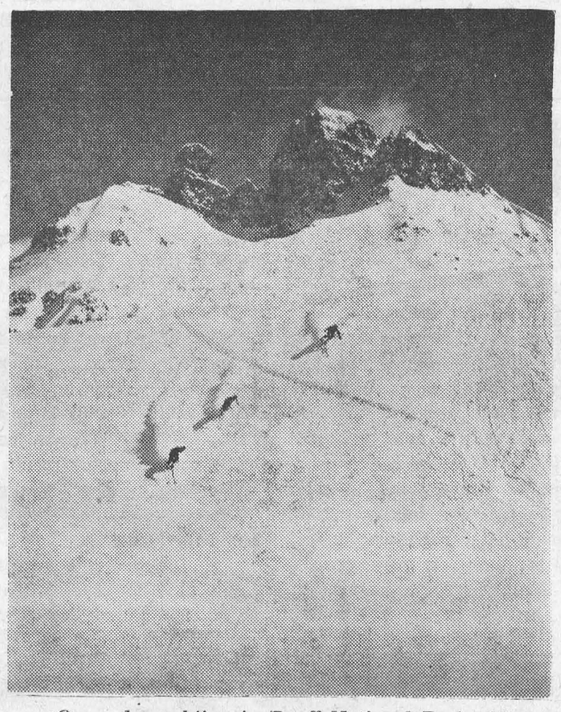

Open slope skiing in Banff National Park, Alberta, where powder snow lies soft and deep in winter. (Photo from Canadian Government Travel Bureau)

### OBITUARY

### THE LATE WILBERT ANNABLE

A lifelong resident of the Winchester district, Mr. Wilbert Annable died at the MacDonnell Hospital at Cornwall last week following an illness which had lasted over the past year. He had been a hospital patient for more than two weeks.

A well known resident of the Annable Settlement, he was born there 81 years ago, a son of the late Allan Annable and Euretta Liberty. For the better part of his life he farmed. Prior to his going to hospital he resided with his nephew, Raymond and Mrs. Annable, where he had lived for the past 35 years.

He is survived by one sister. Mrs. Wellington Durant, of Winchester.

Funeral service was conducted by the Rev. T. N. Mitchell from the Vice and Craig Funeral Home, Winchester, on Friday to Maple Ridge Cemetery where the late Mr. Annable's body was placed in the vault to await burial in the Spring. Pall-bearers were Messrs. Keith Holmes, Wm. McRoberts, Gerald Holmes, Keith Scott, Willis Robinson and Arthur Hutt.

### D. F. HANSON FUNERAL AT WADDINGTON N. Y.

Funeral services for the late Donald F. Hanson were held recently from the family home to Waddington, N. Y. Methodist Church. Rev. George E. Smith officiated, and the church was filled to capacity by friends and relatives who had gathered to pay a final respect.

Mr. Hanson died suddenly in his 62nd year and his death was learned with sincere regret by his many friends. He was a member of Waddington Methodist Church and for many years was chairman of the board of trustees. He was a past master of Waddington Lodge No. 393, A. F. & A. M., and served as district deputy grand master of second St. Lawrence Masonic district. He was a member of the American Legion, former chief of Waddington fire department and for many years president of the Waddington fish and game club.

Born at Rowena, Ontario, he was a son of Dowe and Mary Ann Merkley Hanson. His mother was particularly well known in the Nation Valley area. Surviving are his wife, Mrs. Flossie Hanes Hanson; two sons, Robert W., of Forham Park, N. J., and D. Bruce Hanson, a member of the firm of Hanes and Hanson at Waddington; also three grandchildren.

Interment was made at Brookside Cemetery, Waddington. Those attending the funeral from this area included Morley G. Bailey, Mr. and Mrs. Jay C. Bailey, Mrs. Abram M. Bailey of Winchester Springs, and Mr. and Mrs. Harry Potter, of Winchester.

## Must Prove Car Insured At Border

Canadian motorists will have to be ready to show proof that their car is insured as they cross into New York State, starting from now on.

Effective last Friday New York State law requires all motorists to carry minimum liability insurance of $10,000 and $20,000 for bodily injury or death, and $5,000 for property damage.

Officials at the Cornwall Island customs office say that this will apply to Canadian motorists passing through the State. The amount of insurance required is regarded as a "sensible" policy by insurance men.

## Ontario Report . .

By F. M. Cass, Q.C., M.L.A. for Grenville-Dundas

The 3rd session of the 25th Legislature of the Province of Ontario was opened with all due form on Monday, January 28th, by His Honour Lieutenant-Governor Louis O. Breithaupt. This was the first occasion on which a session of the Legislature was opened on a Monday and it was expected this will greatly expedite the work of the Assembly. Another first at this session was the public address system installed in the House whereby each member now has a microphone near his desk and a speaker in his desk; this will have the dual effect of allowing members to hear all of the speeches of other members, which before this year was impossible, and of making it more difficult for members to snatch 40 winks during long or, to them, uninteresting speeches by their colleagues.

The speech from the Throne this session has given notice of much legislation of great importance to everyone in Ontario. It was disclosed that there would be a substantial increase in Provincial grants to municipalities including more aid in meeting educational costs; that Mothers' allowances would be revised and broadened; that extensive changes and improvements would be made in the care of mentally ill and tubercular patients; that greater highway expenditures would speed up construction of much needed roads throughout the province; that there would be some revision of financial responsibility required for motor vehicles and drivers; that necessary enabling laws would be introduced to support the province's farm marketing plans and that the Ontario Water Resources Commission would receive added authority and powers.

By far the most important and far-reaching legislation announced is that concerning a plan for Hospital Care Insurance which will be available to all in Ontario without restriction, or fear of cancellation, and will be administered upon a premium basis by a Provincial authority. This is a matter which will receive serious and detailed consideration throughout the whole of the present session, and will be further discussed again.

YOUNG CANADA HOCKEY WEEK PROGRAM

## Kids Swing Into Action Saturday At Community Centre

From the five-year-old "duffer" to the 16-year-old "Midget" there will be plenty of hockey for Winchester youngsters here Saturday in the Young Canada Hockey Week program. It's the first week of its kind ever sponsored in such a convincing manner and it marks another first for the Winchester Community Centre where no less than eight teams and 150 youngsters will be playing in four different hockey games and having the time of their life.

Keith Carkner, St. Lawrence district convener of minor hockey, is in charge of the event and he is receiving the support of Winchester 100 Club, Legion Post 108, and the Community Centre Board which is supplying the arena free of charge.

Sponsored by the Canadian Amateur Hockey Association, the Young Canada Hockey Week has been officially endorsed by the Prime Minister of Canada and by provincial governments. It represents a week of hockey activity for Canada's young hopefuls.

Parents are especially asked to come out this Saturday to encourage the boys in this national sport, and in many cases lend support to their own son who may be playing on one of the teams.

The run-down of Young Canada Hockey Week activity at the Winchester Community Centre this Saurday will see the local Duffers paired off against Morrisburg starting at 10.15—this is the under 8 age group; at 11.00 the Pee Wees, 8 to 12, take over with Winchester taking on Morrisburg; in the afternoon starting at 1.15 Winchester Bantams will tangle with Cardinal in the 13 to 15 class, while at 2.15 Prescott Midgets take on the locals in the 16-year-old class.

It promises to be a big day of hockey and everyone is cordially invited to come out and support Young Canada Hockey Week in Winchester.

## Mrs. R. M. Elliott Died On Monday

One of the village's senior and respected citizens, Mrs. Rowat Elliott, died on Monday at her Main Street residence following a prolonged period of ill health. A most likeable person, the late Mrs. Elliott possessed a quiet but friendly attitude and during her lifetime she made a host of friends who regret her death.

The former Nellie Parker, she was born at Maple Ridge 81 years ago, a daughter of the late John E. Parker and his wife, Agnes Barclay. A lifelong resident of Winchester and the immediate district, she married Rowat Elliott on April 25, 1906. He predeceased her in 1949. In earlier years she had taken an active part in all societies of St. Paul's Presbyterian Church where she was a member. She also participated in Red Cross work during the war years. She had been in failing health for the past 14 years, and a bed patient for more than a year, and was cared for by her daughter, Mrs. Archie Rice, and Mr. Rice who resided with her.

In addition to Mrs. Rice (Helen), she is survived by two sons, Gordon of Ottawa, and George of Winchester; and three sisters, Mrs. T. R. Lawrence (Margaret), Toronto; Mrs. Frank Smith (Jessie), of Ingersoll, and Miss Ella Parker, Winchester.

Final tribute was paid her memory at the funeral service conducted by the Rev. Wm. Sutherland on Tuesday afternoon from her late residence to Maple Ridge Cemetery, where her body was placed in the vault to await burial in the spring.

The pall-bearers were Messrs. Gerald Helmer, Lloyd Dixon, Harry Flora and Chester Robinson. Many beautiful floral tributes testified to the esteem in which the late Mrs. Elliott was held.

## Frank Dunlop New Deputy Fire Chief

Frank Dunlop was appointed deputy chief of Winchester Fire Department at a recent meeting held in the Council Chambers. Chief G. B. Raistrick presided and outlined the program of training which would be studied during the ensuing year.

Harvey MacIntosh and Stuart Corry were appointed officers in charge in the absence of Chief Raistrick and his deputy. Firemen Ron Workman and Robert Bronson were designated to be in charge of the small fire fighting unit.

The retirement of four long-time firemen was announced in the persons of Harold Levere, William Scott, Donald Harper and Richard Lennox. Two new members were received, Brian Raistrick and James Thomas, and two more members will be recruited to bring the department up to its usual 18-member strength.

## Wmsburg Recreation Commission Asks Council For Support

Williamsburg Township Council passed By-law No. 1278 at its most recent meeting calling for the setting up of a Community Recreation Committee and also for the establishment of a Community Park and playground. Particulars on the new Williamsburg recreation committee are still scant, and council has not definitely decided what action it will take in support of the move to centralize recreational activity in this area. A meeting of the committee has been called for tonight in the rink house at Williamsburg and all interested persons in that village are invited to attend and express their views.

Clerk Keith Schell was instructed by council to petition the Department of Highways for the transfer of $2,300.00 from culvert maintenance to bridge construction and the sum of $2,700.00 from bridge and culvert maintenance to road maintenance.

On motions by Councillors Wells and Whittaker the clerk was instructed to request that the Department of Planning and Development set up a subsidiary Planning Board for the first three concessions of the township to be known as the Riverside Planning Board, and also to extend the present Williamsburg planning area to take in all of lots 28, 29, 30, 31, 32 and 33 in the fourth, sixth, seventh and eighth concessions of the township.

Following discussion it was decided to ask the Department of Highways to take immediate steps on the repair of bridges and culverts and road maintenance on the 2nd Concession road east of Highway 31, destroyed by the construction of Highway 401. If this action is not taken the township will hold the Department of Highways responsible for any flooding or traffic damage caused to the owners. Members of council, clerk and road superintendent were delegated to attend either the Good Roads Convention or the Rural Municipalities Convention in Toronto this month.

Acocunts ordered paid included: Roads and Bridges, $1,523.80; Salaries, $185.00; Street Lighting, $144.50; Williamsburg P. V. fire money, $2500; Fire protection, $75; Drains, $995.94; Relief, $99.00, and Fox Pelts, $6.00.

Next regular meeting of Council is scheduled for March 2nd.

## 81 People Died On Ontario Highways In December

Highway traffic accident statistics for the month of December have been released. Locally in District No. 11 the accident picture looked like this:

Motor vehicle accidents, 164; fatal accidents, 3; persons killed, 4; persons injured, 60; vehicles checked, 2,129; warnings issued, 1,161; charges laid, 432; registration and permits, 17; defective equipment, 78; chauffeurs' license, 2; rate of speed, 158; careless driving, 14; weight and load, 38; rules of road, 87; fail to remain, 0; drive while prohibited, 1; operator's license, 12; fail to report, 5; criminal negligence, 0; drive while intoxicated, 1; ability impaired, 7; other causes, 12.

The province wide statistics showed that there were 2,920 accidents, 62 of them fatal killing 80 persons and injuring 1,044. 41,587 vehicles were checked during December and 12,942 warnings were issued including 6,433 charges laid; 3,239 motorists were picked up for speeding during the last month of 1956; 92 drove while intoxicated and 151 were caught while driving while impaired. There were 551 careless driving charges and 472 vehicles were found to have defective equipment. Rules of the road were broken 921 times. 33 motorists failed to remain at the scene of the accident, and another 29 failed to even report the accident.

## Hospital Births

Following is a list of babies born at the Winchester District Memorial Hospital during the past week:

On Tuesday, January 29th, 1957, to Mr. and Mrs. Ernest Cougler, of Morrisburg, a daughter.

On Tuesday, January 29th, 1957, to Mr. and Mrs. Leonard O'Donohue, of Berwick, R. R. 1, a daughter.

On Tuesday, January 29th, 1957, to Mr. and Mrs. Cyril Donnelly, Morrisburg, a son.

On Wednesday, January 30th, 1957, to Mr. and Mrs. Arnold Centen, of Williamsburg, R. R. 3, a daughter.

On Wednesday, January 30th, Dermid, of Berwick, R. R. 2, a son.

On Thursday, January 31st, 1957, to Mr. and Mrs. Albert Oosterhof, of Chesterville, R. R. 1, a daughter.

On Friday, February 1, 1957, to Mr. and Mrs. Emerson Meads, of Kemptville, a son.

On Friday, February 1, 1957, to Mr. and Mrs. Arthur Harper, of Dixon's Corners, a daughter.

On Saturday, February 2nd, 1957, to Mr. and Mrs. Frank Ostrander, of Williamsburg, a daughter.

On Saturday, February 2nd, 1957, to Mr. and Mrs. Delbert Woods, of Hallville, a daughter.

On Sunday, February 3rd, 1957, to Mr. and Mrs. Elphege Dagnais, of Morewood, a son.

On Sunday, February 3rd, 1957, to Mr. and Mrs. Karl Ballerscheff, of Kemptville, a son.

On Monday, February 4, 1957, to Mr. and Mrs. John Brush, South Mountain, a son.

On Monday, February 4, 1957, to Mr. and Mrs. Roger Salmon, of Chesterville, R. R. 1, a son, (baby died).

On Tuesday, February 5th, 1957, to Mr. and Mrs. Stanley Marriner, of Winchester, a son.

## 75 Years Old



**Rt. Hon. Louis St. Laurent**

Prime Minister of Canada who observed his 75th birthday last Friday. In an address given during a birthday party, he made no mention of retiring from political life, but threw out a hint that an election would be held this summer.


For Quick Action, Use Press Classified Advts.

# THE WINCHESTER PRESS

W. F. WORKMAN, Publisher.

Established in the year 1888.
Published Wednesday Afternoon.
Dated Thursday.
Subscription Rates: $2.50 per year in Canada; $3.50 per year in the U. S. A., payable in Advance.

Member of the Canadian Weekly Newspaper Association and the Ontario Division of the C. W. N. A.

Guaranteed Circulation over 1850.
Advertising Rates on Request.

Authorized as Second Class Mail, Post Office Department, Ottawa.

Volume Sixty-Nine. Thursday, February 7th, 1957.


## National Health Week

Canada's thirteenth National Health Week, sponsored by the Health League of Canada, in co-operation with official Departments of Health and Education, is being observed this week.

This event has the endorsation of the Federation of Mayors and Municipalities, the Canadian Chamber of Commerce, the Canadian Medical Association and other organizations and provides an opportunity in each community to undertake general education as to the importance of health. The Health League calls on all citizens and organized groups to participate in some way in the great campaign of health education which is carried on with vigor during this particular week.

While health is a national problem, it is still of individual concern. As individuals who make up the nation, it is evident that we don't take care of our health. There is a growing tendency to lean on others, and wait to be taken care of and told what to do. Canada is wealthier in terms of income than ever before; there are more washing machines and automobiles to make living easier and pleasanter; work weeks are shorter and working conditions better. Canada ranks third among nations in world trade—and eleventh in infant mortality. Why should this be? A frightening apathy has developed, the attitude of self help seems to be on the wane, and we are paying out for drugs and cure rather than for prevention. Oddly enough, we seem proud of the fact that 70,000 new hospital beds have been added in the last ten years, rather than horrified that we should need them.

Canadians must be awakened to the knowledge that health is important—and that they can do something about it. Joining the Health League of Canada, becoming health educated and teaching others the habits of good health, are a few ways we can do our share. Health League accomplishments include the support of bringing about the use of toxoid against diphtheria, pasteurization of milk, and. more recently, fluoridation.

Remember, the health of the nation is the wealth of the nation—and it's largely up to you.

## March Of Dimes

The March of Dimes for polio plagued persons, and particularly the youngsters, is really a worthwhile project to support. Although there is no committee in this village looking after this matter, and although this community is not one of the 65 Mothers' Marches in which a minimum of 100,000 citizens will be taking part, it is still quite convenient to send in your dimes or your contribution. If polio has struck in your home you will readily understand the need and the importance of this kind of revenue. Simply, send your money in to the Canadian Foundation for Poliomyelitis, Ontario Chapter, March of Dimes, Toronto, Ontario. It will be gratefully accepted, and the money will go a long way in helping some crippled child, and possibly an adult, rehabilitate himself, maybe walk again.

## Who Pays Hospital Costs?

In an effort to maintain patient rates at their present level, rather than experience further increases, and to bring in more needed revenue, the Board of the Winchester District Memorial Hospital has decided to ask 23 municipalities which the hospital serves to subsidize costs on a "pay for your use" basis. There is merit in the thinking behind the Board's decision, just as there is much thought behind an editorial which appeared in our neighbouring contemporary, The Chesterville Record, last week. In next week's issue The Press will have some editorial comment of its own regarding the hospital problem. In the meantime we are publishing, herewith, The Record editorial for readers of The Press and supporters of the hospital to mull over:

"Winchester District Memorial Hospital, caught in the toils of continually rising costs, is looking for some solution to the problem of keeping the red ink out of the ledgers. Most of us are sympathetic to the institution's difficulties; nearly all businesses and institutions are in the same boat to some degree or other.

'The municipality of Chesterville makes an outright grant each year to the hospital of approximately half a mill or $500. That's a little less than 50 cents per head population of the village. Chesterville is one of the municipalities that makes the grant out of the 23 that use the services of the hospital. Facilities are available to all members of the communities served at the same rates; unlike some hospital units, no distinction is made, rate-wise, whether the patient comes from Winchester or Roxborough, Chesterville or Iroquois.

"The past year's operation will show a net loss of over $2,000 in spite of increased daily rates, put into effect at the last of the hospital year. This, of course, after depreciation. As a result, the board of directors feel something should be done to help the situation and they have come up with an idea that they hope will solve some difficult financing, if the idea can be sold. It is suggested that each municipality pay $1 per patient day for hospitalized members of their communities and the value of the free services rendered to the indigent patients. It is felt these yearly accounts will enable more realistic financing to be done by the hospital managers.

"Some discussion on the matter when the notice of the suggestion was made to village council left the impression that a better approach could have been made to the civic body than a blunt dunning letter without prior explanation. Councils have notoriously thin skins in matters that affect their finances; it might have been wiser to do a verbal briefing before spilling the cold water.

"There is little doubt the hospital board members have discussed ways and means at great length; financing a public institution like a hospital is one of the hardest things to do. If a tough business attitude is used, the cry rises that the place is out for the dollar and the sick are second; if the opposite attitude prevails, then we see unlimited difficulties rising that end in confusion. The middle course, as practised at Winchester, is the best answer to this district, and the approach to balanced books is done through agreement; at least it has up to this year.

"If there are 23 communities served by the hospital, would it not be simpler to have two sets of rates. Those municipalities that have debentures for hospital maintenance, those that make annual grants should have the preference rates. Those that use the facilities, in some cases because the next nearest hospital unit asks a surcharge, even though it is closer or just as close as Winchester, should pick up the extra tab or get in line at the grant or debenture side. The hospital facilities were originally intended for eight municipalities and the 34 beds to serve about 10,000 persons. Now the list has risen to 23 areas sending patients. Naturally most of these extra municipalities had no part in the original financing of the hospital.

"Chesterville and district know the Winchester hospital is a tremendous asset. The knowledge of its close and comforting presence in time of sickness makes illness less of a burden and separation less of a dark journey. The community also intends to pay its fair share of public service costs where the hospital is concerned.

"We believe a more realistic approach to the deficit would be to set a surcharge rate for those who do not participate in the grant picture or have no debenture payments for hospital maintenance. It is possible this course might persuade some of the reluctant municipalities to think seriously along the lines of annual grants."

## "Life Is Too Short To Be Little"

"Life is too short to be little." We bring you this quotation from Disraeli as a handy epigram for the New Year. Cosy and practical, it conveys a volume of inspiration in simple, unpretentious words.

How often we allow ourselves to be upset by small things we should despise and forget. Perhaps some person we helped has proven ungrateful—someone we believed to be a friend has spoken ill of us—some reward we thought we deserved has been denied us. We feel such disappointments so strongly that we cannot work efficiently, nor sleep unperturbed. But isn't that absurb? Here we are on this earth, with only a few more decades to live, and we lose many irreplaceable hours brooding over grievances that, in a year's time, will be forgotten by us and by everybody.

Let us, this year, forget our prejudices—cast off our grievances—and devote our lives to worthwhile actions and feelings, to great thoughts, real affections and enduring undertakings. For life is too short to be little.

## Editorial Notes

Canada's progress continues to go ahead in leaps and bounds, but here is an interesting sidelight. The population of the Yukon Territory (1951) was only one-third of its population in 1901 when its gold was luring folk north by the thousands.

Boston Bruins will win the Stanley Cup this year, at least that is what an electronic computer says. Experts fed in a mass of information based on 10-year goals and penalties records, mid-season standing, and came up with the National Hockey League final standing like this: Montreal, Boston, Detroit, Toronto, New York, Chicago, with Boston winning the final over the Canadiens. The computing was made before Sawchuck left the Bruins. Even without this star goalie it looks like Boston to give Montreal a real chase, and Detroit not far behind. But sports are always unpredictable, and maybe the Leafs will be in there yet.

## OF MANY THINGS . . .

### FARM ADVERTISING

*(By Ambrose Hills)*

I have been reading the advertisements lately, because there are many lessons to be learned from them. They give a reliable picture of our living standard, they tell of our inventiveness, and a regular study of them gives a man a knowledge of current values. It seems to me that in high school, at the very latest, young men and women shoud begin to read the ads. Then they would not be such Babes in the Woods when they are ready to set up their own homes or step into commerce. There is some good advertising being done today, and some that is quite poor.

The poorest advertising, in my opinion, is that which is aimed at the farmer these days. So much of it seems to be written by city men who don't know farm language. Radio station announcers, too, often have strange notions of how farmers talk.

There is a farm language. But it is not Hillbilly stuff such as, "Howdy folks, I reckon you'll want to snap up the bargains I'm a-gonna tell you about . . ." In my opinion, that kind of an advertiser is a-gonna get a punch in the nose some day from some irate farmer tired of being talked at as if he had just stepped out of the Ozarks.

Good farmers, like good mechanics or business men, do have a language, a vocabulary that suits the farming business. To see the farmer's point of view, advertising writers ought to visit farms and talk with farmers. They would soon get better results from their advertising.

Not long ago a big Canadian corporation ran a campaign in all the weekly newspapers in the country about a new kind of tractor fuel. I will bet dollars to peanuts the campaign brought wonderful results. The ads talked the farm language, straightforwardly, business-like. There was no corny mention of Ma and Pa, or the Folks out there. The farmers were addressed as business men, which they are. The advertisements dealt with farm facts, proved that more profit could be made on the farm by using this particular product.

Our competitive enterprise economy works best when production and consumption are high. Good advertising plays a big part in the latter. It hurts to see it misused. All advertisers who aim at the farm market would do well to remember that the farmer ain't a hillbilly—he's a business man.

## HEALTH HORIZONS

### Drug For Female "Tension State" Also Prevents Acne

**Acne and other skin ailments which flare up periodically in women may be prevented by treatment with a drug developed originally to counteract pre-menstrual tension.**

**The effectiveness of the drug, called Pre-mens, in the prevention of acne was described in a report by two Canadian physicians in a recent issue of the Archives of Dermatology, published by the American Medical Association. The Canadian specialists, Drs. Frederick Kalz and Allene Scott of McGill University and Royal Victoria Hospital, Montreal, based their study on sixty patients. Fifty patients were women who complained of one or more of the recurring symptoms of premenstrual tension — depression, anxiety, backache, bloating — and who suffered from characteristic monthly skin problems. The ten patients who served as controls included five postmenopausal women, normal in every respect, and five men, two of whom had acne.**

**Pre-mens, the study showed, prevented the premenstrual flare-up of acne and other skin ailments in forty of the fifty patients in whom this phenomenon had been previously observed. The ten patients who derived no benefit from Pre-mens included the five men and five women who apparently were irregular in their hormone cycle.**

**In the course of the study, the investigators observed that an average weight gain of 5.4 lb. was noted in fifty premenopausal patients just prior to the onset of the menses. However, when**



**Pre-mens was given in the treatment, the average weight gain was reduced to 0.6 lb.**

**The investigators concluded that the greater effectiveness of Pre-mens, which was developed by the research scientists of The Purdue Frederick Company of New York, may be attributed to the fact that the drug contains significant amounts of various vitamins, as well as a mild relaxant. These vitamins, the report notes, generally help to achieve an increased feeling of well-being, with the relief of irritability.**

## Meditations

By CECIL W. TUININGA

*Deut. 6:6-7 — "And these words, which I command thee this day, shall be in thine heart; and thou shalt teach them diligently unto thy children."*

* * * *

In a previous article we wrote concerning a Christian school. We posited several presuppositions on education. Among these were, that education is the task of the parents and not of the state, that education never is or can be neutral, and that a private parent-controlled Christian school is truly democratic. In this article we wish to explain more fully our aims in seeking a Christian education for our children.

Other groups, who have erected and opened Christian schools, have experienced bitter opposition from the general public. It seems that a misunderstanding fired this opposition. It was felt by many that the Christian school (wrongly called a "sectarian school") was an instrument of segregation. As such it was opposed. The unity within the nation was being disturbed, so it was argued, and such a divisive movement was causing unnecessary disharmony. This still seems to be a major objection to the Christian school.

We are agreed that segregation is an evil to be strictly avoided in every area of life. We think it best that our nation become an aggregate of people firmly knit together in ideals and life. We are convinced, however, that the public posedly neutral education, is just the medium to kill such a desired aggregation. As previously stated, it is godless in its education, and there cannot exist unity in godlessness, for godlessness always works havoc within the bosom of any nation.

Godlessness produces crime, and crime is our No. 1 foe. Any nation is weak to the extent that it is cut asunder by internal moral corruption. It was once thought by leading educators that illiteracy was at the root of our national crime. They thought that if all of our citizens could be adequately educated crime would greatly diminish, if not cease. But experience has taught them that education is not the answer. In fact, education only aggravated a bad situation by producing educated criminals. Today an answer is still being sought by educators for this failure of education.

We take boldness to say that the proposed education was necessarily a failure, and must continue a failure, because it failed, and still fails, to train its subjects spiritually. An education that is only intellectual leaves a vacuum in the soul of a child, and fails to make a citizen that knows how to use the education gained. For this reason a state-imposed system of education does not promote a unity that can be recommended.

It is for this reason that we protest when anyone charges the Christian school with segregational tendencies. It is true that the Christian school destroys, or rather attempts to destroy that unity in godlessness which the public schools promote. But that is precisely its most valued contribution to the welfare of Canada. It has the only education that can curb moral degeneracy, that can train good citizens, and that can also prepare one for the life to come. It is the education that can unite men into an aggregate of abiding value.

The Dutch immigrants have come to Canada to become naturalized citizens. It is their aim to help build Canada where they can and may and make it strong and free. They also want their children to become good citizens. For this they desire a Christian education which alone can help them train their children as loyal and honest citizens of this land. For this prized education they are ready and willing to pay $200.00 or more every year per family. Such an education, as they rightly see it, is indispensable in the proper training of their children.

The Christian school is not a "church" school. It is a school owned and operated by Christian parents. Every Christian parent is accepted as a member in the society for Christian education. Therefore we invite every Christian family to join us in this movement that is so vitally important for our Canadian children, as also for our nation.


APPLE BROWN BETTY TARTS

**Are New and Different.**

Just about the tastiest bite we have ever offered you. Try some today.

Do you appreciate flavour in bread, or does all bread taste the same to you? Try a loaf today and taste the difference in HOME MADE BREAD hot out of the oven.

**SUMMERS' BAKERY**
PHONE 140.
WINCHESTER, - ONT.



**NOW** *It Can Be Told*

I have made arrangements for space at Hotel Winchester, where, starting Thursday, February 14th, I will be able to look after the appointments of all local and district citizens seeking optical service. You may now make your appointment by calling Heidi's Restaurant, Winchester. Phone 311 between the hours of 2.00 and 5.00 p.m. only daily. Please note the date of my first visit—Thursday, February 14th.

**H. W. ALGATE, Optometrist**
165 Sparks Street, Suite 406 - OTTAWA, ONT.


## The 7th Column

One week from today is St. Valentine's Day. Don't forget to send your valentine sweetheart a card—she'll be expecting it.

* * * *

The mysterious disappearance of Reeve MacEwen, of Maxville, a couple of weeks ago, brings to memory a similar incident that occurred in Winchester about 40 years ago. A local resident, Mr. Walter J. Laflamme, disappeared from town, and as far as we know his whereabouts are still a mystery, although at his age now, he is presumed dead.

* * * *

Chinese Proverb: "Everything that goes up must come down." We know of one exception: "taxes".

* * * *

The more we watch TV the more convinced we are that some of the entertainers (including singers, dancers, comedians, etc.) are by no means artists. In our humble opinion some of them haven't been selected because they have a talent for entertainment. If you have a little "pull" or are a friend of the producers of a program, you don't need anything else to become a TV performer, especially in Canadian TV.

* * * *

Although "that's for the birds" is a popular expression, this is the time of year to give a bit of consideration to our feathered friends. With the ground covered with snow it makes pretty tough sledding for our winged chirpers. Last Sunday a local resident put out over two gallons of old bread crusts, etc., on her lawn. It disappeared within an hour. They will eat all types of baked goods, meat scraps, etc. It is worth the effort just to see them eat, and sometimes you will attract as many as a hundred birds, including four, five or more different species.

* * * *

Keep in step with the March of Dimes. Your contribution may help a polio victim back to a normal, healthy life. Give generously to your March of Dimes now.

* * * *

There is always a series of barn accidents at this season of the year and a word of caution might be in order. Just plain good housekeeping will prevent a variety of accidents around the barn.

* * * *

This is National Health Week. Take stock of your physical conditions. We know it costs a small fortune in this day and age for medical examinations, drugs, operations, hospital care, etc.—but remember, if you haven't got good health, you've lost your most valuable possession.

* * * *

Voter: "Why I wouldn't vote for you if you were St. Peter himself."

Candidate: "If I were St. Peter, you couldn't vote for me—you wouldn't be in my district."

* * * *

*Winter Wonderland*

The snow has made a winter wonderland
Of all the barren wastes of plain and hill,
Spreading white sheets, bespangled with the frost,
Where summer's scarred remains lie prone and still;
Here Beauty walks again to seek new forms
Wherewith to clothe her ever-changing grace—
The mounded fir, the silence of the night,
The moon's down-drifting web of powdered lace—
Till dreaming, diamond-studded slopes awake
To lusty avalanche of skiing feet,
Till youths' glad laughter and the echoing call,
Make snow-bound wilds a paradise complete.

—Lilian Whiting, Ottawa.


**For Valentines Day**

**GIFT WRAPPED CHOCOLATES**
**Smiles 'n Chuckles**
**Neilson's - Ganong's**
**Black Magic**
**Including Heart-Shaped Boxes.**

**"Rust Craft" VALENTINE CARDS**

**DO DROP IN!**

OUR SIXTY-FIRST YEAR
1896 *Flora's* 1957
**Winchester, Ontario.**


## PROFESSIONAL CARDS


**CASS & CASS**
**LAW OFFICES**
Winchester, Phone 11.
Chesterville, Dial 735.
Bank of Nova Scotia Block.

**G. WILLIAM GORRELL**
Barrister, Solicitor, Notary Public
Office Phone 36 - Residence 61.
MORRISBURG - Ontario.

**GRAHAM L. CASSELMAN**
Crown Life Insurance
Group Insurance - Pension Plans.
Phone 150W3 - Winchester

**S. EARL FREELAND, C.L.U.**
District Representative for the Manufacturers' Life Insurance Company
Special Services offered in connection with Group Pension Plans, Group Insurance, Estate Analysis, etc.
Phone 292 - Winchester, Ont.

**JAKE ROSS**
All kinds of Poultry wanted at all seasons. Wool wanted. I buy all kinds of Hides.
Phone 81 - - - Winchester

For Cemetery Memorials See
**W. J. L. BOYD & SONS**
Representing
R. M. Best Granite Co., Kingston, Architects and Craftsmen of Civic and private Memorials. Church Memorials of Bronze, Marble and Brass.
PHONE 144 - WINCHESTER

**LYALL M. CROWDER**
Representative For
Mutual Life Of Canada
Automobile - Fire - Wind, Etc.
Auto Financing
Write, or Telephone 606r41, South Mountain, Ont.

**ATTENTION CAR BUYERS**
Our Low Cost Financing and Insurance Plan will help you make a better deal. BEFORE you buy talk to us.
**Biccum & Poapst**
Insurance and Real Estate
Phone 285 - - Winchester
48-1yrc.

**HOWARD E. BICCUM**
and
**HAROLD D. POAPST**
District Representatives for North American Life Assurance Co.
A complete Insurance Service for all lines of Fire and Casualty Insurance, including Hospitalization. Also Real Estate Brokers. Telephone 285, Winchester.

**WINCHESTER L.O.L. 862**
Meets regulary in the Orange Hall, Winchester, at 8 p.m. on the second Monday of each month. Visiting Brethren always welcome.
Benson George, W. M.
Doug. Johnston,, Rec.-Sec'y.

**HENDERSON LODGE, 383 A.F. & A.M., WINCHESTER**
Meets in the Masonic Hall, Royal Bank Block, on second Friday of each month, at 8.00 p.m.
Visiting Brethren Welcome.
J. E. DAVIDSON, Wor. Master.
DR. W. A. SHERWOOD, Secretary

**LADIES' AUXILIARY**
**Canadian Legion, B.E.S.L.**
Branch 108, Winchester
Meets Third Thursday of each month at 8.00 p.m. in the Legion Hall, Winchester. All eligible women welcome.
Mrs. Don. Casselman, President.
Mrs. Lorne Sawyer, Secretary.

**CANADIAN LEGION**
**B. E. S. L.**
**Branch 108, Winchester**
Meets Second Monday of each month in Legion Hall, Winchester.
All War Veterans Welcome.
ARCHIE RICE, President.
KEN. SUMMERS, Secretary.

**CO-OP AUTO INSURANCE**
For information contact County agents, Byron Martin, Hallville, Phone 602r34, South Mountain; Edwin McIntosh, Williamsburg, Phone 398r2, Morrisburg; Wm. J. Masterson, Chesterville, Phone 674, Chesterville; Lorne Mellan, Brinston, Phone 25r3, South Mountain.
48-1yr.p.

For Quick Action, Use Press Classified Advts.

**ARTHUR A. CRAWLEY & CO.**
OTTAWA - MONTREAL - BROCKVILLE - TORONTO
SUDBURY - NORTH BAY - SAULT STE. MARIE
Ottawa Address—387 Albert Street Telephone 3-7715.

**MacLEOD, COMRIE & CO.**
CERTIFIED PUBLIC ACCOUNTANTS
MUNICIPAL AUDITORS
OTTAWA
Donald MacLeod, C.P.A.
Licensed Trustee For Bankruptcy.
304 Laurier Ave. W., OTTAWA
Tel. 2-4123
CORNWALL
Bryson Comrie, C.P.A.
338 Second St. W., CORNWALL
Tel. 3400

## OBITUARY

### LATE HOWARD M. EARLE

Mrs. George E. Earle received a telegram last Thursday saying that her brother-in-law, Howard Earle, of Saskatoon, had passed away Wednesday evening, January 30th. Howard was the youngest son of the late Rufus Earle and his wife, the late Catherine Redmond.

Born in the Melvin Settlement 81 years ago last August, Howard received his public school education there and later attended Morrisburg Collegiate Institute, after which he went to Western Canada and engaged in the mercantile business.

He was married December 9, 1903, to Agnes Campbell, of Parkhill, Ont., whom he met in the West. On retiring, they moved to 804 7th Ave. North, Saskatoon. He suffered a stroke two years ago and has been in failing heath since.

Besides his wife, he is survived by one son, Campbell, of Victoria, B. C., and two daughters, Mrs. Ed. Newton (Jean), of Stranraer, Sask., and Mrs. Gilbert Penner (Agnes), of Saskatoon. Howard was the last surviving member of the Rufus Earle family of nine children. His funeral service was held Saturday in Saskatoon, and interment took place there.

### PERMANENT DATES GIVEN TWO HOLIDAYS

The Queen's Birthday and Thanksgiving Day, only holidays fixed each year by government proclamation, have been made permanent dates on the Canadian calendar.

State Secretary Pinard announced them Thursday: The sovereign's birthday to coincide with Victoria Day, the Monday preceding May 25, and Thanksgiving to be on the second Monday of October. These are the dates that have been set by proclamation in recent years.

Mr. Pinard said in a statement that permanent fixing of the dates followed repeated requests from the Canadian Chamber of Commerce, tourist organizations and labor organizations. Calendar makers, inconvenienced by having to await government proclamations of the dates each year, also had requested the move.

The Queen gave her consent that her birthday should be celebrated in Canada on Victoria Day.

### IMPERIAL FOR 1957 HAS CLASSIC LINES

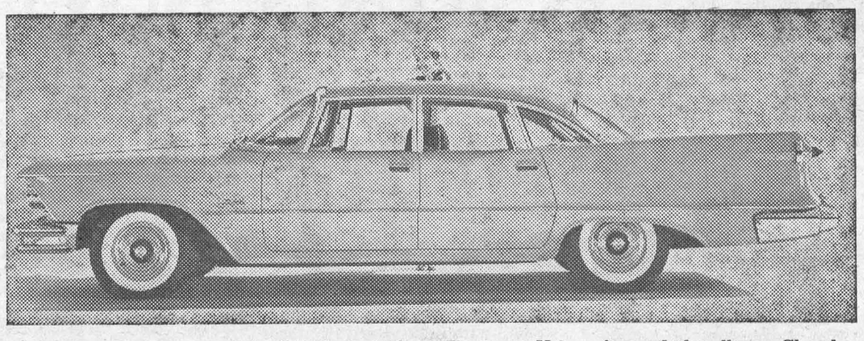

In the sculptured beauty of the 1957 Imperial by Chrysler of Canada the "new shape of motion" reaches its highest levels. From distinctive headlight and grille treatment, through new swept-back windshield, to high-flung tail assembly, this new Imperial typifies forward motion in metal. The Imperial line features a much more powerful Firepower V-8 engine and the all-new Chrysler "Torsion-Aire" ride. This year, for the first time, Imperial is offering three series: the Imperial, which is a four-door sedan; (shown above) the Imperial Crown, which includes a convertible coupe and a two and four-door hardtop; and the Le Baron, which is a four-door sedan.

### DISTRICT 11 FATALITIES INCREASED DURING 1956

Auto fatalities in Ontario Provincial Police District 11 totalled 63 during 1956, an increase of only two over last year.

The district, headquarters of which is in Cornwall, includes the counties of Carleton, Russell, Prescott, Dundas, Stormont and Glengarry.

Prosecutions under the Criminal Code totalled 374; Criminal Code traffic offences, 199; Highway Traffic Act, 11,150; Liquor Control Act, 535. The grand total was 12,231.

This is a sudden and great increase over last year's total of 5,547. Difference is mostly made up in the Highway Traffic Act. In 1955 there were only 4,550 prosecutions.

Deaths investigated, besides automobile fatalities, included 16 in aeroplane crashes; nine drownings; 13 suicides; 10 deaths by fire; four of other causes and 14 natural causes; giving a grand total of 129. This is an increase of 11 over last year.

The courts did well on fines through the OPP, collecting a total of $155,927.75. This was an increase of some $82,383.75 over last year.

Again it was the Highway Traffic Act which claimed most of the money, a grand total of $130,985.75.

During 1956 there were 1,525 accidents reported with some 640 injuries. This is a decrease of some 109 from last year.

Number of motor vehicles checked during 1956 came to 52,241. Warnings issued to drivers totalled 21,545.

Broken down into the three surrounding counties of Dundas, Stormont and Glengarry the figures are:

Dundas, total killed was 7, injured 38, and reported accidents, 163.

Stormont, total killed, 8; injured, 78, and reported accidents, 212.

Glengarry, killed, 10; injured, 70, and reported accidents, 198.

### SCIENCE IN YOUR LIFE

**Electronic Word-Maker**

Ever hear of Abechamycin? It's not a new antibiotic, although some day it might be. Right now it's just a name without a drug, the first of 42,000 in a new dictionary compiled by an electronic word wizard.

Automatically prepared by a huge electronic brain, the 198-page dictionary is used as a source book for naming new drugs developed in the laboratories of the pharmaceutical manufacturer Chas. Pfizer & Co., Inc.



One way of naming new drugs is simply to ask people for suggestions, but suggestions become stereotyped and stale after a while. To get around this problem, Pfizer turned to the International Business Machines Corp., and the result has been the new dictionary.

Rules were devised to guide the machine in its screening operations. The new words must be easy to pronounce, spell and remember, easy to trans-literate into foreign languages, and should have a scientific or medical sound.

A survey showed that the most suitable drug names, like Terramycin and Tetracyn, are composed of a two-syllable prefix and a one- or two-syllable ending. By sampling medical literature in several languages, Pfizer was able to select a group of word endings to be combined with various sets of beginning syllables.

Instructions on punched cards were fed into the electronic processing unit which first turned out 22,000 words that failed to meet requirements.

Instructions were then transferred to high speed magnetic tape and the electronic brain spewed out page after page of potential names.

The machine's super-human drug vocabulary includes not only usable trade names, but some words that can't be used for publication. Pfizer still depends on a human censor to sort out those.

## Pleasant Valley

Mrs. Sam R. Hamilton returned home on Friday after spending a few days with Miss Enid Hamilton and Mr. and Mrs. Jack Carmichael and boys, of Ottawa.

Mr. and Mrs. Hilliard Gilmer spent Thursday with Mr. and Mrs. Sammy Cowan at Prescott. We are sorry to report that Sammy is now a patient in the General Hospital, Brockville. His many friends wish him a speedy recovery.

Mr. and Mrs. Ken. Hunter and Mr. Jas. Gilmer were entertained at the home of Mr. and Mrs. Dwight Gilmer and family on Sunday night.

Mrs. David F. Gilmer spent Monday with her mother, Mrs. Hannah Jeffery, and Ross, of South Mountain.

Miss Wilma Froats, of South Mountain, was an overnight guest of her brother, Mr. Cecil Froats, and Mrs. Froats and Barbara.

Mr. and Mrs. Earl Gilmer spent Thursday evening at the home of Mr. and Mrs. Robert Wallace and Mr. and Mrs. Mansel Wallace.

Mr. and Mrs. Hilliard Gilmer and Miss Muriel Madden and Mr. Preston Gilmer, of Ottawa, were callers on Mr. Sammy Cowan at the General Hospital, Brockville, on Sunday evening.

Mr. and Mrs. Earl Gilmer spent Saturday evening at the home of Mr. and Mrs. Dwight Gilmer.

Rev. Mr. Penman, of Inkerman, was calling on some of his congregation on Thursday afternoon.

Mrs. Kenneth Hunter spent Wednesday with Mr. and Mrs. Bruce Barkley and Mr. Charlie Hunter, of Dundela.

Mrs. Lyall Crowder and little daughter spent Wednesday afternoon visiting Mrs. Earl Gilmer.

Mrs. Mary Gilmer returned home after visiting friends at Prescott.

Mr. and Mrs. Arnott Conley and Miss Ileen Cowan, Brockville, and Mr. and Mrs. John Beckstead and family and Miss Yvonne Cowan, Dundela, were Sunday guests of Mr. and Mrs. Jas. Cowan and Orval.



### OUT ON A LIMB

By Stumpy McCulloch

* * *

Years ago, a city feller went to visit Tom Thumb, the famous midget. But when he knocked at the little feller's door, it was opened by a giant nine feet high! "Pardon me, I must have the wrong house," the feller said.

"Who was you lookin' for?" asked the giant.

"Tom Thumb, the dwarf."

"That's me," said the giant. "I'm Tom Thumb."

"You?" shouted the feller. "Why, you're nine feet tall."

"I know," said the giant. "This is my day off."

* * *

Good management of a farm wood lot sure pays! Sam Clashman, that farmer out in Indiana, earns $2.80 per acre per year from his 36-acre wood lot, you know, and that's on rough land that wouldn't be suitable for crops or pasture. But it pays in other ways, too, Sam says. "You have constant employment. You're able to use your cull and inferior trees. Your quality trees are given more space and will grow more rapidly. And you're protecting your soil from erosion and your wildlife for enjoyment and consumption." That makes good sense to me!

* * *

By the way, if you're lookin' for more information about tree farming and the techniques of cuttin' down trees, I think you might like to own a little yellow booklet called "How to Use a Power Chain Saw." These booklets are available free to anybody who'll write to the advertising department, McCulloch Motors Corp., Los Angeles 45, Calif. I wrote for one. Why don't you?

* * *

Well, Ol' Hannibal is back from his Yellowstone vacation, with some tips on how to get along with bears in our national parks! 1) Keep at a distance when you're snappin' their picture! 2) Watch out for a mother bear and her cubs! 3) Don't throw rocks, yell at, or otherwise disturb a bear! 4) And don't feed him! Follow these rules, says Hannibal, and you'll find a bear as easy to get along with as a chipmunk!

* * *

The United States produced more than a third of the world's output of lumber last year—most of it from privately-owned land!

* * *

"What's the greatest contribution chemistry has given the world?" a feller asked Ol' Cyprus the other day.

"Blondes!" replied Cyprus.

* * *

So long, folks. See you soon!

Judge: "You are sentenced to 99 years in the state prison. Have you anything to say?"

Prisoner: "Nothing, judge, except you're pretty free with another man's time."


# SALE of CHESTERFIELDS

**FEBRUARY 1st to 9th**

**$49.00 TRADE-IN ALLOWANCE FOR YOUR OLD CHESTERFIELD AND CHAIR, REGARDLESS OF CONDITION, DURING THIS SALE PERIOD.**

**FEATURE VALUE!**

## Kroehler 2-piece Suites

Choice of 3 Colours: Dark Brown, Turquoise or Green Metallic.

SALE PRICE, $189.00—TRADE-IN, $49.00

**YOU PAY ONLY $140.00**

**Other 2-Piece Suites to give your Living Room a Lift:**

| | |
|---|---|
| KROEHLER—Grey Freize | $229.00 |
| KROEHLER—Starlight Green | $249.00 |
| KROEHLER—100% Nylon, Rust | $259.00 |
| SKLAR—Rose Beige, Air Foam | $289.00 |
| KROEHLER—Brown, Air Foam | $279.00 |
| COLONIAL—Champaigne, Air Foam | $279.00 |
| KROEHLER—Green, Cushionized | $249.00 |

**VICE & CRAIG**

TELEPHONE 13 Furniture Dealers Funeral Directors Ambulance Service WINCHESTER, ONT.



# New high-styled DODGE trucks give you on-the-job exclusives *by the score*

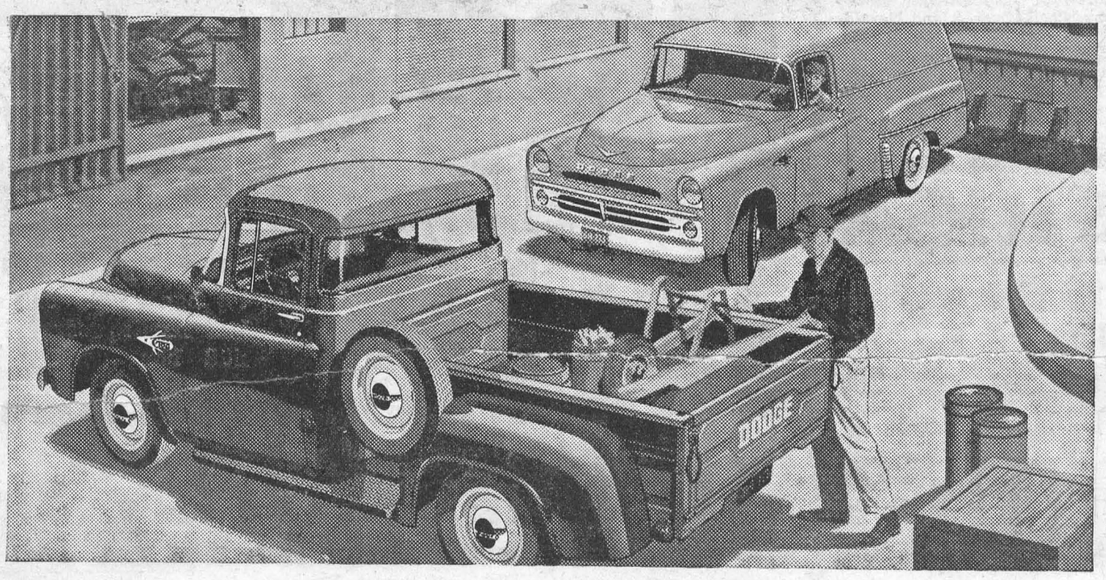

1. Dome-shaped V-8 design gives greater efficiency, economy.
2. Famous L-head 6, proved in millions of miles of hauling.
3. Alligator hood opens to full 90° for easiest engine servicing.
4. Lowest express loading heights mean less work to load and unload.
5. Industry's *roomiest* cab—ample space for three men.
6. Independent hand brake can be adjusted from *inside* cab.
7. Gas tank is located safely *outside* of the cab.
8. Dual electric *constant-speed* windshield wipers are standard.
9. Straight-line instruments can be read easily at a glance.
10. Biggest behind-the-seat storage area in the truck business.
11. Five-way seat adjustment assures more driving comfort.
12. Centre-mounted dispatch box is easier for driver to reach.
13. Push-button driving—touch a button, and GO! Optional on D100 models.
14. *Forward* Look styling that builds prestige for your business.
15. Biggest one-piece wrap-around windshield for better visibility.
16. Pull-type door handles for flick-of-your-finger convenience.
17. Safety-Lock door latches keep doors safely shut under impact.
18. Oriflow shock absorbers soak up bumps far more effectively than other types.
19. Shortest turning diameter on many models for easiest handling.
20. Baked enamel finish is fade-resistant, keeps sparkle for years.

*Chrysler Corporation of Canada, Limited*

**From 4,250 lbs. G.V.W. to 65,000 lbs. G.C.W. . . . the high-styled choice for all your hauling needs.**

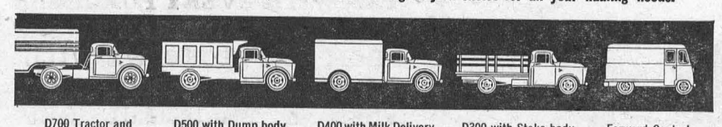

D700 Tractor and Trailer, up to 45,000 lbs. G.C.W. | D500 with Dump body, 18,000 lbs. max. G.V.W. | D400 with Milk Delivery body, 15,000 lbs. max. G.V.W. | D300 with Stake body, 8,800 lbs. max. G.V.W. | Forward-Control Chassis, 15,000 lbs. max. G.V.W.

# DODGE TRUCKS WITH THE *FORWARD* LOOK

## MacDONALD MOTORS WINCHESTER

TELEPHONE 280 WINCHESTER ONTARIO



# Theatre News!

**PICADILLY**

Thurs., Fri., Sat., Feb. 7-8-9

**"GREAT DAY IN THE MORNING"**

An Eastern drama, in Superscope and Technicolor. Starring Virginia Mayo, Ruth Roman, Robert Stack and Alex Nicol.

Mon., Tues., Wed., Feb. 11-12-13

**"THE PRIVATE WAR OF MAJOR BENSON"**

A comedy, filmed in Technicolor. Starring Julie Adams, Charlton Heston and William Demarest.

Thurs., Fri., Sat., Feb. 14-15-16

**"THE YEARLING"**

A drama, filmed in Technicolor. Starring Jane Wyman and Gregory Peck.

—COMING SOON—

"Francis In The Navy"

"Santiago"



FAMILY STYLE ENTERTAINMENT

# Winchester

SUMMER POLICY: OPEN 7:00 P.M., CONTINUOUS FROM 7:30

COME AS LATE AS 10 P.M. FOR MAIN FEATURE!

Thursday, Friday, Saturday FEBRUARY 7-8-9

## "My Teen Age Daughter"

Watch Screen Previews For Names of Stars.

—Also—

## "The Silver Star"

Starring EDGAR BUCHANON and MARIE WINDSOR

Monday, Tuesday, Wednesday FEBRUARY 11-12-13

## "You Can't Run Away From It"

(In Cinemascope and Color)

Starring JUNE ALLYSON and JACK LEMMON






*Where poultry is concerned every penny counts. That's why we're so enthusiastic about the*

## FUL-O-PEP Pullet Growing Plan




This plan can cut your feeding costs by as much as 1/3 and still grow stronger, healthier pullets.

Start your chicks on Ful-O-Pep Chick Starter Crumbles and follow the Ful-O-Pep Plan. You feed *less* mash and *more* grain.

Let us tell you how the Ful-O-Pep Plan works . . . come in and see us! We can also supply your needs for

GRAY GRANITE GRIT
WHOLE OATS
SCRATCH GRAINS
POULTRY EQUIPMENT

**FENNELL FEED COMPANY**

TELEPHONE 136, WINCHESTER, ONT.



# Winchester Motors

STUDEBAKER CARS · TRUCKS

SALES and SERVICE

St. Lawrence Street, Near the C. P. R.

Our Garage is equipped to service and repair all makes of cars and trucks, and you'll find our charges reasonable. Let us do your job.

If you are looking for a good Used Car, drop in and see us. We may have just what you want. Why not place your order with us for a New Studebaker?

Remember, we are agents for Case Tractors and Farm Machinery, the best on the market. Give us a chance next time you need a piece of Farm Equipment.



TRACTORS and FARM MACHINERY

**DOUG. ANGUS, Proprietor**

PHONE 122 - - Winchester, Ont.

"John's been dying to get them to make him a parachute jumper ever since he joined the army."

"Couldn't you knit him one, dear?"

# FEED NEWS

### SWIFT'S CALF NURSING FORMULA

**Grow calves without milk. No cow's milk is needed except the colostrum for the first three days.**

Mix 1 measuring cup of Calf Nursing Formula with each quart of warm water used.

From the 4th day to 4th week—feed 1½ to 2 quarts of the Nursing Formula mixture twice daily.

At the same time, start the calves on dry feed such as Swift's Calf Food and Crushed Oats.

After the 4th week gradually reduce the Nursing Formula and feed not less that 1 lb. daily of Calf Food and increase the crushed oats.

This milk replacer of Swift's has been doing a good job. It comes in 25-lb. bags.

### FOR MILK PRODUCTION

**X-L-O 16% Dairy Ration—**

It must be getting results for there's a lot of it being fed. "X-L-O" has highest grade ingredients, it is well balanced and it's up to date.

**Ful-O-Pep 16% Dairy Ration**

Ful-O-Pep has all the research facilities and experience of Quaker behind it. It has everything.

**Ful-O-Pep 24% Dairy Supplement—**

Provides in one bag the protein, vitamins and minerals lacking in home grown grains. May be mixed or used to top dress coarse ground or rolled grain.

**X-L-O Dairy Supplement—**

100 lbs. X-L-O 24% Supplement to 200 lbs. ground or rolled grain makes a 16% dairy meal mixture. All these dairy feeds have molasses.

**Hi Sweet Blend—**

Bulky, nutritious, fortified with vitamin A and minerals. An excellent conditioning feed to add to home mixed rations.

**Phone in or call in & have a dairy ration supplied or mixed to suit your needs—with or without molasses—home grown or western grain—while you wait or delivered**

### RODNEY OATS

We can get some nice quality Rodney Oats for delivery in February at a reasonable price if we buy them now—Commercial No. 1 or Registered No. 1 Grades.

Please phone and let us know if you need Rodney or other varieties of Seed Oats or Seed Barley and we'll include your order at the February price.

**Fennell Feed Company**
Telephone 136
WINCHESTER - ONTARIO

## Strader's Hill

Congratulations to Mr. and Mrs. Frank Ostrander on the birth of their daughter at the Winchester Hospital on Saturday.

Mr. and Mrs. Edward Hanson, of Williamsburg, had supper on Tuesday evening with Mr. and Mrs. Cecil Hanson.

Miss Barbara Strader had supper Saturday evening with her aunt, Mrs. Doris Hill, Williamsburg.

Mr. and Mrs. John Wells accompanied Mr. and Mrs. Floyd Pemberton of Cass Bridge to Massena on Saturday and spent the day with their sister, Mr. and Mrs. Walter Simpson. Mrs. Simpson returned home with them, due to the illness of their mother.

Mr. and Mrs. Alton Riddell spent Tuesday evening with Mr. Dale Barkley, who was a patient at the Winchester Hospital.

Mrs. Aggie Casselman was host to a turkey dinner on Saturday evening to celebrate the 25th Wedding Anniversary of Mr. and Mrs. Lloyd Cook, of Hainsville.

Mr. and Mrs. Ivan Casselman spent Thursday with Mr. and Mrs. Gary Millward, of Morrisburg.

Miss Isobel Gore, of Ottawa, spent Saturday with Mr. and Mrs. Ralph Service.

Mrs. Lawrence Johnston spent a few days with her parents at Ottawa.

Sunday guests at the Strader home were Mr. and Mrs. Bill Casselman and family and Mr. and Mrs. Lorne Hogaboam, of Williamsburg.

Mrs. Cecil Hanson and children spent Sunday with Mr. and Mrs. Hubert Casselman, of Dunbar.

Mr. and Mrs. Floyd Pemberton, of Cass Bridge, spent Tuesday evening with Mr. and Mrs. John Wells.

Mr. and Mrs. Arnold Fader, of Hainsville, and Miss Mary Lynn Baker, of Trenton, had dinner on Saturday with Mr. and Mrs. Alton Riddell, John and Patsy.

Miss Ethel Payne, of Brinston, spent Friday evening with Miss Thelma Froats.

Mr. and Mrs. Lyle Strader and family had supper Thursday evening at the home of Mr. and Mrs. Bill Casselman, Williamsburg.

Mr. and Mrs. John Wells spent Sunday with Mr. and Mrs. Harold Pemberton and Mrs. Wm. Pemberton of Elma.

Mr. and Mrs. Bill Byveldt spent Wednesday evening with Mr. and Mrs. Alton Riddell and family.

The sympathy of this community goes out to the Empey family of Dundela in the death of Mrs. C. Empey.

Mr. and Mrs. Ralph Coughler and Judy, of Morrisburg, had supper Sunday evening with Mr. and Mrs. Alton Riddell, John and Patsy.

## Marvelville

Mr. and Mrs. Wallace McCormick, of Kenmore, recently visited Mrs. Dan Hill.

Mr. and Mrs. Lynn Dowser and baby, of Metcalfe, were Sunday guests at the home of Mrs. Norman McCormick.

The Mission Band met at the home of Mrs. Leslie Robinson on Saturday.

Mrs. Wallace McCormick, of Kenmore, spent Friday with Mrs. Ross Waddell.

Mr. Olin Stearns visited Mr. and Mrs. John Stearns of Russell on Thursday.

Mrs. Chas. Fader and Mrs. Wilmott Stanley spent Saturday evening with Mrs. N. McCormick.

*Progressive Euchre Party*

A delightful time was spent recently at the home of Mr. and Mrs. Elwin Hill when they entertained the L.L.B. Lodge, neighbours and friends at a Progressive Euchre party. Prizes were awarded to Mrs. Harold Cowan, Mrs. Albert Harrison, Gilbert Harten and Harold McKeown, and the door prize went to Mrs. Faye Robinson. Lurch was served by the Lodge members.

*W. A. Meeting*

The January W. A. meeting was held at the home of Mrs. H. C. Robinson last Tuesday. The committee in charge of the devotions was Mrs. Henry Robinson, Mrs. Ray Robinson, Mrs. Elwin Hill and Mrs. Norman McCormick. Mrs. Leslie Robinson, president, had charge of the business part. Lunch was served by the committee in charge.

# FOOD SPECIALS




2 LBS. 49c.

| | |
|---|---|
| GINGER SNAPS | 2 lbs. 45c |
| WHITE SUGAR | 10 lbs. $1.19 |
| SCHNEIDER'S MEAT BALLS AND GRAVY | 32c |
| FROZEN ORANGE JUICE, York Brand | 2 for 33c |
| FIRESIDE CHOCOLATES, 1-lb. Box | 79c |
| ASPARAGUS CUTTINGS, 15 Oz. | 15c |
| INSTANT NU-MILK, 4-Qt. | 29c |
| GROUND NUTMEG, 2 oz. | 25c |
| RED PITTED CHERRIES, 15 Oz. | 23c |
| NEILSONS COCOA, 1-lb. tin | 75c |
| TULIP MARGARINE | 29c lb. |
| WESTMINSTER TISSUE | 4 - 39c |
| BEEF STEAK | 49c lb. |
| BREAKFAST BACON, (2-lb. Pkg.) | 37c lb. |
| BONELESS FRESH PICNICS, With Dressing | 57c lb. |
| SHOULDER BEEF | 33c lb. |
| SAUSAGES | 29c lb. |
| HAMBURG | 29c lb. |
| FRESH HERRINGS | 19c lb. |

**MacPherson & Summers**
Cold Storage, Phone 253
East End Market, Phone 80

## 150 Farmers Attend Local Barn Meeting

More than 150 dairy farmers attended the second in a series of barn meetings sponsored by the Dundas Holstein Breeders Club, at the farm of J. Eldon Davidson here recently. Orville Smail, club president, presided at the meeting and welcomed the dairymen in attendance.

Larry Donaghue. of the engineering department of Kemptville Agricultural School. was the guest speaker and gave a very interesting talk. He was introduced by Hugh Blaine, first vice president of the club, and was thanked by Reeve Basil Dawley.

R. Grant Smith, eastern Ontario fieldman, conducted a grading competition.

Winner of prizes donated by local firms were Franklin Milne, Mountain; Lloyd Spearman, Inkerman; Keith Fawcett, Inkerman; W. J. Fawcett, Winchester, and Merle Graham, Hulbert.

Don Rutherford, agricultural representative for Dundas, told of plans to run a special bus, starting at Cornwall, to attend the Holstein Friesian Annual Meeting in Toronto. He also extended an invitation to attend the barn meeting sponsored by the Dundas-Grenville Ayrshire Club at the Rosayre Farm of Donald and Edward Rose.

Arrangements for the meeting were made by directors Ralph McIntosh, Gerald Adams, Mason Robinson and Harold Pemberton of Williamsburg, and Hugh Coons, Harold Merkley, Douglas Durant and Hume McConnell of Winchester township.

# SPORTS NEWS

### BILL SHERWOOD PACES WINCHESTER TO FIRST SEMI-FINAL WIN

Bill Sherwood's neat hat trick backed by a solid team effort gave Winchester Juniors a convincing 6-2 verdict over Morrisburg here Monday night in the first game of the best of five semi-final round in the Central Ottawa Valley Junior Hockey League. Second game of the series will go to the Seaway town with the third fixture slated for the Community Centre next Monday night.

Monday night the Dawley crew looked like a championship hockey team as they continued to dominate most of the play in the game. Doug. Casselman potted the first one at 12.07 of the opener to give Winchester a 1-0 lead at the end of the first twenty. In the sandwich session the boys opened up with Bill Sherwood finding the range twice and Casselman again scoring, while Morrisburg's Disheau was picking up one of the visitor's two goals. Sherwood and Holmes split the scoring with one each in the final period, Puckett blinking the light for the Seaway six.

Hard, fast and rough at times the game had plenty of exciting moments and was flavoured with an even dozen penalties. Winchester players led by Bill Sherwood's trio picked up seven of the twelve miscues, all minors.

Ottawa officials Ray Trainor and A. Larabie handled the game.

Winchester—Goal, B. Carkner; def., D. Stewart, J. Deeks; forwards, J. Durant, B. Sherwood, D. Casselman; subs., K. Guy, J. Corry, L. Holmes, E. Hanes, R. Rennick, R. Clark, Larrie Holmes, E. Brown, J. McIntosh.

Morrisburg—Goal, R. Baker; def., D. Montpetit, G. Duvall; forwards, A. Lawlor, L. Wells, G. Serviss; subs., M. Cassell, A. Puckett, L. VanAllen, B. Lague, W. Disheau, D. Thompson, B. Casselman.

### SOUTH MOUNTAIN UPSETS METCALFE 7-3

While Winchester was dumping Morrisburg, South Mountain was pulling a major upset in the other best of five C. O. V. J. H. L. semi-final round by clipping league-winning Metcalfe 7-3 on the Carleton crew's home ice.

### OTHER GAMES

In other league games played last week Winchester dumped Finch 7-1 at the Community Centre here and Metcalfe trimmed South Mountain 7-4 in another contest played Wednesday night at the East Osgoode Arena. Friday night Winchester and South Mountain fought it out for second place at Kemptville with the locals, paced by John Durant's hat trick, coming through with an all-important 6-5 verdict to give them the runner-up spot two points over the Mountain crew.

### FINAL STANDING

| | | | | | | |
|---|---|---|---|---|---|---|
| Metcalfe | 8 | 7 | 1 | 0 | 46 | 30 | 14 |
| Winchester | 8 | 5 | 3 | 0 | 33 | 36 | 10 |
| S. Mountain | 8 | 4 | 4 | 0 | 51 | 40 | 8 |
| Morrisburg | 8 | 3 | 5 | 0 | 41 | 44 | 6 |
| Finch | 8 | 1 | 7 | 0 | 15 | 39 | 2 |

### LADIES' CURLING CLUB NEWS

Curling, Bridge and Euchre were enjoyed at the Winchester Club last Wednesday afternoon. Bridge prize was won by Gertrude Willard, and the Euchre prize by Mrs. T. Holmes. Madge Coons and her rink of Marg. Boyd, Carol Ault and Inez Jackson were winners in the curling diivsion. Ladies in charge were Francis Windsor, Doris VanBridger, Amy Holmes, Inez Jackson. Barbara O'Leary and Carol Ault. These ladies also donated prizes.

* * * *

Helen Coons and her rink of Marg. Boyd, Dorothy MacLean and Jessie Fetterly were the winners of the one-day Curling Bonspiel held at Vankleek Hill.

* * * *

A Winchester Ladies' Curling team composed of Betty Barton, Wilda Mitchell, Freeda Scott and Carrie Duncan, skip, was runner-up in the Broder Cup Bonspiel held at Russell. After defeating teams of Mrs. Little, Russell, and Mrs. Bowman, Morrisburg, they lost to Mrs. Crober, Morrisburg, 9-8 in the final game.

### PAT LID FINALS SHAPING UP AT CURLING CLUB

Winchester Men's Curling Club members have completed their second big schedule of the season and five teams are still in the running for the Pat Lid pins and prizes. The Pat Lid finals are an annual event at the local club and keenly contested games are generally a feature of the play-offs.

Winding up the schedule in first place was Lorne Sawyer's team with 13 points. Howard Biccum's rink was in the runner-up spot with 12 points, followed by rinks skipped by Howard Fetterly, Bob Woods and Ran. Wylie, all tied with 11 points each. The Woods' rink drew a bye, and Wylie and Fetterly will play a sudden death game to determine the fourth and last play-off spot.

## OBITUARY

### THE LATE MRS. CLINTON EMPEY

Mrs. Clinton Empey, a well-known resident of Iroquois, died at her home on January 30th after an illness of more than a year.

Mrs. Empey, in her 73rd year, was the former Jessie Miller, daughter of the late Mr. and Mrs. Michael Miller. She was born in Hammond, Ont., and was married to Clinton Miller in 1905. They lived in Hammond until 10 years ago at which time they moved to Iroquois where she resided until her death.

Left to mourn besides her husband are two daughters, Mrs. Edward Rycroft (Dena), of Ottawa, and Mrs. Justin Lalonde (Audrey), of Cornwall; three sons, Cecil, Everett and Gerald, all of Iroquois; one sister, Mrs. Daniel Yandon, of Navan, also 15 grandchildren and one great grandchild.

The funeral was held at her residence on Saturday at one p.m. with Rev. Nathan Bowering, pastor of Dundela United Church, in charge. Mrs. Lorne Hogaboam rendered a solo, "Beautiful Isle of Somewhere." Burial was made in the Hammond Cemetery. The pallbearers were Orme, Horace and Eldon Kinsella, Arthur Miller, Earl and Lloyd Empey.

Attending the funeral were relatives and friends from Ottawa, Cornwall, Peterborough, Oxford Mills, Hammond, Navan, Chesterville, Valleyfield, Que., Massena and Hopkinton, N. Y.

The large number of floral tributes and messages of sympathy and condolnce testified to the esteem in which the deceased had been held by all who knew her, and the extreme regret felt at her untimely passing.

Hold-up Man: "Hand it over quick. I don't want nuthin' but the big bills."

Teller: "Aw, give a guy a break and take these books, too. I'm almost 3,000 short."

### MAXVILLE OFFERS $1000.00 REWARD

Maxville Council last Thursday put up a $1,000 reward for information about the whereabouts "dead or alive" of the town's missing reeve.

Reeve William A. McEwen was last seen 17 days ago in nearby Cornwall. The special meeting of council also named J. N. Fitzgerald as acting reeve.

## Ayrshire Barn Meeting Was Well Attended

A great deal in the way of fellowship and enlightenment was gathered by the sixty or more men who attended the barn meeting at the stables of Samuel S. Rose and Sons, Mountain, recently. The committee in charge had a good program arranged and the Rose brothers, Donald and Edward, had the herd and byre in spotless condition for the occasion.

Carman C. Tennant, Agricultural Representative for Grenville, in reporting the event, said: "It is true that we have been in more pretentious stables, but in walking up and down the aisles it was soon evident that we were getting a view of one of the better Ayrshire herds in Eastern Ontario. The mature animals, many of them classified in the higher brackets, were in splendid condition. The breeding program must be right, for the young stuff showed much promise, being most attractive in type, growth, and showing an abundance of breed character."

Two classes of milking females were selected for the judging competition, with Donald McIntyre of Finch and Mr. Tennant being asked to act as official judges. Seven prizes had been procured by the committee through the generosity of local merchants. Winners in the competition, with the prizes awarded them, are as follows:

1st (tie), 93 points: Philip Seguin, Oxford Mills, 10 lbs. of butter donated by Ault's Creamery; and Earl Merkley, Chesterville, stable shovel, donated by Blackler's Hardware, Winchester; 3rd (tie), 92 points: R. Spearman, 100 lbs. 24% Dairy Concentrate, donated by Saunders' Store, Inkerman; and Howard Presley, box of groceries, donated by IGA Store, Winchester; 5th (tie) 91 points: Ralph Fawcett, Winchester, 100 lbs. 24% Dairy Concentrate, donated by Fennell Feed Co., Winchester; and W. J. Fawcett, change of oil, Boyd's Garage, Winchester; and Allison Fawcett, milk pail, Woods' Hardware, Winchester. Gerald Kittle, Chesterville, and John Seguin, Oxford Mills, also had 91 points, but lost out in the draw. There were a number of others who scored 90 and 89, which indicates the keenness of the competition.

Dr. Lawrence Gray, D.V.M., of Winchester, gave a very interesting and enlightening talk on problems that dairy herd owners may encounter.

Votes of thanks were extended to Dr. Gray and to the Rose brothers.

An invitation was extended to all to attend the barn meeting which was held at the barns of Philip Seguin, Oxford Mills, on Tuesday.

### WOODMAN'S CAMP HOLDS SOCIAL EVENING

Woodman's Camp, No. 338, held a social evening recently, which consisted of a sleigh ride from Mr. and Mrs. Desmond Larmour's residence. Upon their return they played Euchre for a while. Those winning prizes were Mrs. Robert Bellinger and Mr. Vincent Steele. Consolation prizes went to Mrs. Vincent Steele and Mr. Roy Merkley. An appetizing lunch brought the evening to a close.

### KENMORE W. I.

A Burns Supper was held by the Kenmore W. I. in January at the home of Mrs. Ray Wilson. The roll call was a line of poetry by Robbie Burns, and a Haggis was the main supper dish. Mrs. W. Aldridge cooked the Haggis, and the ladies of the committee helped to serve.

The business meeting was held immediately following the supper, presided over by Mrs. G. Harten. It was decided to hold weekly card parties, commencing at once. The second one is to be held at the home of Mrs. Ray Wilson on February 8th.


**WIN BIG CASH PRIZES**
"ITS MY LIVING"
on
*CJET - 1070*
on your radio dial.
Monday, Wednesday and Friday
10.00 a.m.
Sponsored by
SNOWFLAKE SHORTENING

**NOW *It Can Be Told***

I have made arrangements for space at Hotel Winchester, where, starting Thursday, February 14th, I will be able to look after the appointments of all local and district citizens seeking optical service. You may now make your appointment by calling Heidi's Restaurant, Winchester. Phone 311 between the hours of 2.00 and 5.00 p.m. only daily. Please note the date of my first visit—Thursday, February 14th.

**H. W. ALGATE, Optometrist**
165 Sparks Street, Suite 406 - OTTAWA, ONT.

SAVE GREEN TRADING STAMPS ! SAVE GREEN TRADING STAMPS !
**MacINTOSH'S** GROCETERIA Phone 46

**Grocery Specials**

BUTTER, No. 1 Creamery ..... 61c lb.
MOLASSES, 40 oz. Container ..... 25c each
RED ROSE TEA BAGS, Buy 60 Bags, Get 15 FREE
CHEESE SLICES, 8 slices to a pkg. ..... Only 32c
OGILVIE WHITE CAKE MIX, Special Deal, 30c pkg.
SAVE GREEN TRADING STAMPS ! SAVE GREEN TRADING STAMPS !

**BONUS BUYS at IGA**

AYLMER BOSTON BROWN BEANS, 20 oz. 2-33c
IGA TOMATO KETCHUP, 11 oz. - - 2-39c
IGA FRUIT COCKTAIL, 20 oz. - - 29c
TABLERITE BONELESS POT ROAST - - 33c lb.
DOMESTIC SHORTENING - - 31c lb.
SUNNY MORN COFFEE - - 95c lb.
FLORIDA WHITE or RED SEEDLESS GRAPEFRUIT

IGA
BARCLAY'S - Williamsburg Phone 397R12
PORTEOUS' - - Vernon Phone 176J3
THOMAS' - - Winchester Phone 306

The 1957 FORD TRUCK Is . . .
**ALL NEW**
Come and See It Today.
The Cab is Roomier.
The Body is Sturdier.
The Engine is Powerful.
It's a Better Looking Truck.
It Will Save You Money.
**Doughty Motors**
Your Ford and Monarch Headquarters
WINCHESTER PHONE 49 ONTARIO

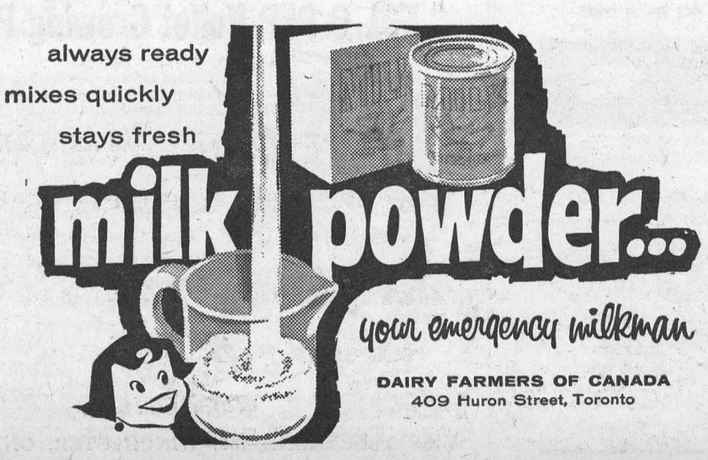


**FREE** *with the purchase of a new . . .*
**ADMIRAL TV SET**
● GRUEN Precision Watch, men's or ladies'. Valued at $49.95
● AERIAL, channels 4 and 7, complete with installation
*It's* **Admiral** *TV for '57*
✶ GOLDEN PICTURE FRAME
✶ TOP FRONT TUNING

Model C23A25X
The Champlain
YES, WITH EVERY PURCHASE OF A NEW ADMIRAL TV SET FROM OUR STORE, WE WILL GIVE AWAY ABSOLUTELY FREE A BEAUTIFUL GRUEN WATCH, AND COMPLETELY INSTALL YOUR 2-CHANNEL AERIAL. OFFER GOOD FOR A LIMITED TIME ONLY.
**W. J. Porteous & Sons**
VERNON - - ONTARIO

## Williamsburg

Recent guests at the home of Mr. and Mrs. Ramon Casselman were Mr. and Mrs. Carl Laushway and boys, of Prescott, Mr. and Mrs. Doug. Locke of Geneva, Ill., and Mrs. Helen Hess and family of Ottawa.

The many friends of Mr. Grant M. Casselman will be sorry to hear that he is a patient in the Ottawa Civic Hospital.

Mrs. Geo. Strader was a weekend guest with Mr. and Mrs. Mike Mihalik of Toronto.

The many friends of Mr. Doug Barclay are sorry to hear that he is a patient in the Winchester Memorial Hospital.

Mr. and Mrs. Pat Henophy have arrived in Florida where they will spend a few weeks' vacation.

Mr. and Mrs. Ross Beckstead spent the week-end with Miss Doreen Beckstead in Toronto and Mr. and Mrs. Dale Beckstead and family of Sarnia.

Mr. and Mrs. John McNabb, Mr. and Mrs. Gray and Ross Becker, of Ottawa, spent Sunday with Mr. and Mrs. Claude Casselman.

Mrs. Alice Casselman visited relatives in Farran's Point and Wales for the week-end.

Mr. Freddie Strader is spending a few weeks in Florida.

Mr. and Mrs. Jack K. Casselman and son, Allen and Donna K. Casselman, of Pembroke, spent the week-end with Mr. and Mrs. G. K. Casselman.

*W. I. Family Night Next Tuesday*

Husbands especially will be the guests of Williamsburg W. I. members at their special "Family Night" meeting next Tuesday in the I.O.O.F. Hall at 8 o'clock. Mrs. Ted Herriman is convener of the meeting, and the topic will deal with Williamsburg and the Department of Planning and Development. Roll call will be answered by a suggestion for the development of Williamsburg. There will be special music and a speaker. The hostesses are Mrs. Guy Strader and Mrs. Arthur Loucks.

*Large Crowd Attended W. I. Ice Carnival*

Gay coloured costumes and keenly contested races featured the annual Ice Carnival sponsored by Williamsburg Women's Institute and held at the open air rink last Wednesday night.

A large crowd of parents and children attended the event, and following the judging of costumes and the races all were treated to refreshments at the I.O.O.F. Hall.

Results of costume events are as follows: Girls, 8 and under, Joy Woods and Brenda Whitteker; Boys, 8 and under, Bruce McIntosh and Brian Whitteker; Girls, 9 to 12, Ann Algire and Barbara Strader; Boys, 9 to 12, Wayne Barkley and Ron. Bell; Girls, 13 to 16, Evelyn and Gloria Richmire; Boys, 13 to 16, John Hutchings; Ladies over 16, Mrs. J. H. Hutchings, Mrs. J. McIntosh; Men over 16, J. H. Hutchings; Youngest child in costume on skates, Anna Marie Gormley and Mark Hutchings; Oldest person in costume on skates, Mr. and Mrs. J. H. Hutchings; Funniest costume, Jim Algire; best couple in costume, Evelyn and Gloria Richmire.

Race Results: Girls, 8 and under, Nancy Price; Boys, 8 and under, Dale Whitteker, Paul Barkley; Girls, 9 and 10, Ann Algire, Gail Whitteker; Boys, 9 and 10, Erwin Meyers, Glenn Whitteker; Girls, 11 and 12, Pat Steinburg Esther Meyers; Boys, 11 and 12, Don Algire, Gordon Garlough: Girls, 13 to 16, Peggy McIntosh, Louise Elliott; Boys, 13 to 16, Doug. Casselman, Robert Gillard; Ladies over 16, Mrs. John McIntosh, Mrs. Clair Algire; Gents over 16, Russell Algire, Doug. Casselman.

Prizes for all events were donated by local business places and to them and others who contributed towards the success of the evening the Women's Institute is deeply indebted.

## Vernon

Linda McBride, Marlene Crowder and Sandra Thomas of Vernon Presbyterian Church C.G.I.T., attended the C.G.I.T. Conference in Ottawa with one of their leaders, Miss Ina Campbell. The Conference was in connection with Christian Youth Week, and took place on Feb. 1, 2 and 3 at Southminster United Church, Ottawa.

The Explorers and C.G.I.T. Group attended morning worship at Youth Sunday Service in Vernon Presbyterian Church as a group, and took part in the service. Elizabeth Savage read the Scripture, Marlene Lewis offered a prayer, and Donna Campbell and Patsy Morrison took up the collection.

## Nation Valley

Mr. and Mrs. Robert Duke, Sheila and Denzil, of Morewood, were visiting Mr. and Mrs. Lloyd Merkley on Tuesday.

Mrs. Irwin Baker has returned home having visited a week with her daughter, Mrs. Alton Lagrove, and Mr. Lagrove, of Brockville.

Mrs. Ralph Gray visited Mrs. A. Droppo and Mr. and Mrs. Dwight Droppo recently.

Mrs. Harold Nottell and Patsy, Mr. and Mrs. Ralph Gray and Mrs. Kenneth Merkley were calling on Mr. and Mrs. Enos Munro.

Mr. and Mrs. Lloyd Merkley and family, Mrs. Geo. C. Merkley and Miss Eileen were guests for Sunday evening dinner at the home of Mr. and Mrs. John Morrow of Winchester.

Mr. and Mrs. Lloyd Merkley and family, Mrs. Geo. C. Merkley and Miss Eileen were entertained to an oyster supper on Friday evening at the home of Mr. and Mrs. Harry Holmes of the Springs.

Mrs. Kenneth Merkley spent a few days with Mrs. Ernest Gray of Ottawa.

## Hulbert

Mr. and Mrs. Merle Graham, Jimmie and Margaret, spent Wednesday with Mr. and Mrs. Keith Flegg and children.

Mrs. Percy Ellis visited Mrs. Ralph Adams recently.

Mr. and Mrs. Robert Roberts and Miss Laura Mellan had tea with Mr. and Mrs. Merle Graham and family recently.

Mrs. Chris Mellan spent the week-end at her home here.

Mrs. Howard Mellan spent the week-end with her aunt in Spencerville.

Mr. and Mrs. Merle Graham and family spent Saturday with Mr. and Mrs. Harry Greenhalgh and family.

## Winchester Springs

Mr. and Mrs. Thos. Holmes visited Mr. and Mrs. Oliver Holmes of Brockville on Tuesday.

Mr. and Mrs. Ted Herriman and Susan, of Elma, were supper guests on Tuesday evening of Mr. and Mrs. Lawrence Holmes.

Mr. and Mrs. Ralph McMillan, of Kemptville, spent Saturday evening with Mr. and Mrs. Ralph Kirkwood.

Dale Allison spent the week-end in Winchester with his friend, Noel Potter.

Miss Marilyn Bailey and Miss Jean McTiernan of Ottawa spent the week-end at the former's parental home.

Mr. and Mrs. Jay Bailey, John and Charles, were Sunday guests of Mr. and Mrs. Stanley Froats of Brinston.

Mrs. Jas. Durant of Winchester, and Mr. and Mrs. Joe Davidson called on Mr. and Mrs. Garfield McIntosh on Monday.

Mrs. Orren Caselman visited her sister, Mrs. Strader, at Winchester, on Friday.

Mr. and Mrs. Nanny and girls spent Sunday evening with Mr. and Mrs. T. S. Cunningham.

Mr. and Mrs. Arthur Johnston and family, of Dixon's Corners, Mrs G. L. Barclay, Mrs. Douglas Barclay and family and Mr. Eric Barclay of Williamsburg, called on Mr. and Mrs. T. J. Keyes on Sunday.

Mr. and Mrs. Cecil McIntosh spent Saturday afternoon with Mr. and Mrs. John McIntosh and Susan in Ottawa.

Mr. and Mrs. Hugh Fisher, of Maxville, Mr. and Mrs. Reginald LeBreton of Ottawa, Mr. and Mrs. Kemp Beckstead and Mr. Elgin Herriman, of Morrisburg, spent Sunday with Mr. and Mrs. Jas. Herriman.

Mr. and Mrs. Byron Steele were dinner guests of Mr. and Mrs. Cecil McIntosh on Sunday evening.

*W. A. Meeting*

The January meeting of the United Church W. A. was held recently at the home of Mrs. Otha Thorpe. Mrs. Cecil McIntosh presided, and the meeting opened with a hymn and prayer. Mrs. Thorpe read the Scripture, followed by meditations by Mrs. Dalton Robinson and Mrs. Thorpe, and prayer by Mrs. C. McIntosh.

The minutes were read and approved and roll call was responded to by paying annual dues. It was decided to have night meetings for the rest of the year. A poem was read by Mrs. C. McIntosh, and the meeting closed with prayer by Mrs. Aden Casselman. A lovely lunch was served by the hostess assisted by Mrs. Thos. Holmes and Mrs. Dalton Robinson.

## Elma

Mrs. Harold McIntosh spent the week-end with her parents, Mr. and Mrs. Allen Beckstead, Morrisburg.

Members of the Recreation Club and friends enjoyed a skating party at the Winchester Arena, followed by lunch at the home of Mr. and Mrs. Ronald Alexander, last Tuesday evening.

Mrs. M. E. McPherson, who spent a month with Mrs. O. Colquhoun at Smiths Falls, returned Saturday and was a week-end guest of Mr. and Mrs. Graham McPherson and Lois.

Mrs. Helen Smith and Edith accompained Mr. and Mrs. Reginald Barkley of Williamsburg to Ottawa on Saturday.

Mrs. Arnold Shaver, of South Mountain, spent a few days with her mother, Mrs. Melvin Dillabough, and Claude.

A number of local young people attended the Carnival at Williamsburg on Wednesday evening.

Mr. Harold Armstrong, Chesterville, visited with Mr. and Mrs. Wilfred Carruthers on Sunday.

Friends here attended the funeral of Mrs. Clinton Empey of Dundela, conducted by Rev. N. Bowering at her late residence on Saturday afternoon.

## South Mountain

Miss Thelma Froats spent the week-end with her brother, Mr. and Mrs. C. Froats and family, Pleasant Valley.

Mr. and Mrs. R. Irven and daughter, of Winchester, and Mrs. W. Cleland were Sunday dinner guests of Mr. and Mrs. J. W. Gilroy.

Mr. and Mrs. H. Montgomery, of Monkland, and sister, Mrs. Doris Berry and son, Larry, left on Friday to spend a few weeks in Florida.

Messrs. J. Thompson and J. Milligan spent Wednesday at Belleville.

Mr. and Mrs. F. Weagant and Mr. and Mrs. Latimer spent a day in Toronto recently.

Mrs. J. Thompson and Mrs. G. Boyd spent Wednesday in Ottawa.

Mr. L. Bolton, of Heckston, was a caller in town Friday.

Mr. and Mrs. L. Benoit and Helen spent the week-end with relatives in Cornwall.

*Y. P. U. Meeting*

A meeting of the Mountain Y. P. U. was held last Tuesday at the South Mountain United Church. The meeting opened with some games, followed by the worship service which was held around an artificial camp fire. A sing-song session followed, and there was a Bible Study period.

The program feature was "The Values of Education." Games were then played and the meeting closed with "Taps."

*Metcalfe Defeats Juniors*

Last Wednesday night at Metcalfe, in a rather dull hockey game, the Metcalfe Juniors defeated South Mountain by a score of 7-4. Metcalfe scored three in each of the first two periods and one in the third. South Mountain's first tally came off the stick of Tom Dunn in the second period. During the last five minutes of the game South Mountain's Ellery Crowder picked up two markers and Dave Stinson one.

*South Mountain W. A.*

The January meeting of the W. A. was held at the home of Mrs. S. Marquette. The president, Miss Ruth Harper, opened the meeting with a hymn, followed by the Lord's Prayer in unison.

Mrs. S. Marquette was in charge of the worship period which opened with a hymn and prayer by Miss Hutton. Mrs. E. Richardson read the Scripture. Readings were given by Mrs. Marquette, Mrs. Hoeksema and Miss Hutton, and Mrs. Hoeksema sang a Dutch hymn. Mrs. Marquette gave a reading, "The Shirt Told The Story," and the meeting closed with a hymn and the Mizpah Benediction. Miss Hutton conducted a contest while lunch was being prepared.

## North Mountain

Mrs. Geo. Short, of Rivers, Man., spent the past week at the home of her brother, Mr. and Mrs. J. A. Hyndman, and renewed acquaintances in this community prior to leaving on Thursday to spend the next few months in Florida with her brother-in-law and sister, Mr. and Mrs. Fred Dougall, of Merrickville.

Mr. and Mrs. John Blaine of Ottawa were Sunday guests of her parents, Mr. and Mrs. W. T. Coleman.

Sunday visitors at the home of Mr. and Mrs. Mel. Christie were Miss Corienne Dewick and Mr. Ray Andrews of Brockvillle, Mr. and Mrs. K. Hyland and family, Miss Ann Tallman and Miss Patsy Brown of Burritt's Rapids.

Dinner guests at the home of Mr. and Mrs. Ralph Shaw on Saturday evening were Mrs. Wm. Shaw and Mrs. Ivan Christie, of Mountain, and Mr. Arthur Robinson of Winnipeg.

Mr. and Mrs. Lanson Hyndman visited on Wednesday evening at the home of Mr. and Mrs. Ewart Simms.

Mrs. R. B. Hyndman spent Saturday at the home of her daughter, Mrs. Lawson Smith.

*Young Women's Study Group*

Hallville Young Women's Study Group held its February meeting at the home of Mrs. Lanson Hyndman with a good attendance of members and two visitors. Mrs. Fenton Hyndman, Citizenship convener, in charge of the worship period, gave two interesting papers. The moral of her talk on Juvenile Delinquency was "Building boys is better than mending men."

The business part was opened by the president, Miss Edythe Allen. It was decided to have a pot luck supper for the March meeting at the home of Mrs. Harold Allen. Several items of business were discussed.

During the craft period Mrs. Tom Butler showed a lovely rose cushion and read an article telling how it originated. Lunch was served by the hostess and the committee in charge.

## Cass Bridge

Mr. and Mrs. Bert Link and family were Friday night guests of Mr. and Mrs. Ernest Munro and Rae.

Mr. and Mrs. Hugh Coons and family spent Saturday evening with Mr. and Mrs. Harold McMenomy of Inkerman.

Visitors at the home of Mr. and Mrs. Thos. Johnston during the week were: Mrs. Walter Johnston, Ottawa; Rev. W. Sutherland, Winchester; Mr. and Mrs. Albert Workman, Mountain; Mr. and Mrs. Russell Mason of Ottawa; Miss Mabel Cass, Winchester; Mr. and Mrs. Cecil McIntosh, Mrs. Geo. Wickwire and Mrs.. John Haldane, of Hulbert;. Mrs. James Bowman, Mr. Elgin Bowman, Mr. and Mrs. Roy Merkley, and Mrs. Garnet McLean of Chesterville.

Mr. and Mrs. John Simpson and baby, of Newington, spent Sunday afternoon with Mr. and Mrs. Allan Baker.

Mr. and Mrs. Jas. Cardwell spent Monday evening with Mr and Mrs. Floyd Pemberton.

Mr. and Mrs. Floyd Pemberton spent one day with Mr. and Mrs. John Wells of Strader's Hill.

Mr. and Mrs. Floyd Pemberton spent Sunday with Mr. and Mrs. Russell Froats of Chesterville.

Mr. and Mrs. Lloyd Kenney and Gordon spent Sunday evening with Mr. and Mrs. Floyd Coons.

Miss Evelyn Cummings, Mrs. Gordon Lindsay and baby, of Ottawa, spent Friday afternoon with Mrs. Allan Baker.

Miss Donna Kenney spent the week-end with her uncle and aunt, Mr. and Mrs. Floyd Coons.

Mr. and Mrs. Ford Baker and Mr. and Mrs. Allan Baker spent Sunday evening with Mr. and Mrs. Howard Guy and boys.

## Hyndmans

Mrs. Garnet Sears, of Pleasant Valley, spent a few days with her mother, Mrs. Janie Somerville, who is quite ill.

Mr. and Mrs. Harold Francis, of Prescott, spent Sunday with Mr. and Mrs. Alex Francis.

Mr. and Mrs. Roy Grant and Mary Alice, of Prescott, had tea with Mr. and Mrs. Ray Grant on Sunday.

Mr. George Grant spent the week-end in Brockville and visited his wife, who is a patient in the General Hospital there.

Mrs. Clare Wallace spent Wednesday with Mrs. Ray Grant.

Mr. and Mrs. Harold Francis, of Prescott, visited Mr. and Mrs. Cecil Canning on Sunday evening.

Mr. and Mrs. Arnott Conley, of Brockville, had tea with Mr. and Mrs. Bert Lattimore.

Mr. and Mrs. Robert Conley left Sunday evening to spend a few days in Brockville and to visit their son, John, who had an appendix operation on Friday in the General Hospital there.

## Mountain

We are sorry to report that Mr. Harry Christie is on the sick list, and Mr. John Milne is a patient in the Memorial Hospital, Winchester. We wish them a speedy return to good health.

Misses Shirley, Marion and Carol Declare, of North Mountain, were Sunday visitors with their grandparents, Mr. and Mrs. Johnny Berry.

Mr. and Mrs. Clarence Levere and family, of Glen Stewart, were recent dinner guests of Mr. and Mrs. A. Byrd.

Mr. Lyall Allen, of Kerr's Ridge, accompanied by Miss Dorothy Earle, of Wakefield, Que., called on Mr. and Mrs. Sam Crawford on Tuesday.

The W. I. held its January meeting at the home of Mrs. W. Carlyle on Thursday with Mrs. L. Simms in the chair. The meeting was in charge of Mrs. Norman Gibson. It was decided the Institute would exhibit articles at the Ottawa Fair.

Mr. Charles Christie, of Ottawa, was a supper guest of Mrs. Christie and Mrs. Shaw on Sunday.

Mr. and Mrs. J. Cameron and Lee, of Winchester, spent Sunday with his parents, Mr. and Mrs. John Cameron.

Mr. and Mrs. George Shaver, of Ottawa, were Sunday guests of Mr. and Mrs. Ira Shaver.

Mr. Clayton Byrd, of Oxford Station, called on his parents on Saturday evening.

Mr. and Mrs. Gordon Workman and children visited with friends in Ottawa on Sunday afternoon.

Mr. Arthur Robinson, of Winnipeg, spent the past week with his sisters, Mrs. Shaw and Mrs. Christie, and called on his brother, Gordon Robinson, several times, who is a patient in the Winchester Memorial Hospital.

Mr. and Mrs. Ken. Baldwin had supper Sunday with Mr. and Mrs. Geo. Imrie.

Mr. Ray Imrie spent the week-end with his parents. Miss Doris Cinnamon, Cloverdale, was also a Sunday guest of the Imries.

Mr. and Mrs. Roy Hastings and boys, of Brockville, spent Sunday with her parents, Mr. and Mrs. J. Cameron.


# JO-ANNE SHOPPE

## Remember . . .

**How pleased she was last year when you brought home that Valentine Gift. (Feb. 14)**

**Here are a few Suggestions for this Valentine's Day!**

### NYLON HOSIERY

Don't worry about the size. We can always give you a hose that fits (always) in leg, in foot, in length.

**Price $1.50**

### Extra Special

At this time of the year she gits tired of wearing the same cotton dress. So here's your answer.

**LOVELY Cotton DRESSES**

Flowered and plain, light and dark patterns, sizes 12-20, 38-50.

**Regular Value to $3.98**

**Special $2.59**

**or 2 for $5.00**

**ALL WINTER**

### HATS at Half-Price

### 20% DISCOUNT ON ALL WINTER COATS

**You will soon be thinking of your Easter Outfit, why not start with your foundation garment. Let us fit you now, and have it over with. That's fine, we will be seeing you!**

**Jo-Anne Shoppe**

**PHONE 10 - WINCHESTER**



# The WORK SHOP

**Keyes Block, Winchester.**

**WORK CLOTHES FOR THE WORKING MAN**

***WHERE YOUR DOLLAR GOES FARTHER!***

BIG "B" OVERALLS—None Better.....$4.75

KITCHEN'S HIGH BACK OVERALLS, Plain Blue or Striped .....$5.25 Pr.

12½-OZ. RIDER JEANS .....$3.95 Pr.

PENMAN'S HEAVY FLEECED UNDERWEAR, all sizes .....$3.98 Suit

FULL LINE OF FELT BOOTS.....$4.95 Pr.

CORK SOLE WORK BOOTS, for Spring....$5.50

**Open till 6.00 p.m. to Accommodate the Working Man.**

**A. CHRISTIE, Manager**



# USE THE WANT ADS TO BUY TO SELL TO RENT TO TRADE

**CLASSIFIED ADVERTISING RATES**

**For Sale, Wanted, Lost and Found Advts., not over 25 words, 50 cents for first insertion and 35 cents for each subsequent insertion. Cards of Thanks, 75c minimum. In Memoriams, 50c, and 25c extra for each four lines of verse. Advts. for this column are inserted on a Cash Basis only. They will not be accepted over the phone or by mail unless the party has an open account with us, or unless the cash accompanies the order.**

### FOR SALE

FOR SALE—2 Young Brood Sows, good size. Also some Sows due to farrow later on. Apply to Edgar Summers. Phone 173W1, Winchester. 38p

FOR SALE—10 Tons of Baled Hay, and a quantity of Straw. Apply to Leo Paul St. Pierre, Winchester, R. R. 2. 38p

CHAIN SAW—One Used Demonstrator, with 20-inch bar and chain. Terms available. Apply to B. Latour, Russell. 38-40p

FOR SALE — Registered Holstein Bull Calf, 8 months old, from a very good daughter of Montview Rag Apple Ajax with good R.O.P. records, and sired by Maplenix Mercury. Apply to Chester Cherry & Son, Russell. Phone 611r2. 38-39p

FOR SALE—Again in 1957 Aureomycin T/F is the product of choice to prevent calf scours. 1-lb. bottle lasts 3 calves almost two weeks, $2.90. Get it at LaRose Pharmacy, Winchester. 38c

FOR SALE—700 Bales of Mixed Hay; 5 tons of Oats. Apply to George Carkner, Phone 180J4, Winchester. 38-39p

BABY CHICKS—Get ready now for good markets with Bray Chicks. Eggs? We have chicks in standard breeds, crosses, or "specials" (Ames In-Cross, more eggs, low overhead). Meat birds, broilers (Pilch White Rocks). Get complete list with prices—February-March chicks produce on good-pay markets. Some started pullets. Agent, Bob Lang, Lang Bros., Avonmore. Phone 47. 38c

### FOR SALE

FOR SALE—2 Pure Bred Jersey Cows, due to freshen Feb. 10 and 14. Good milkers. Apply to Chas. Walker, Phone 119J4, Winchester. 37-38p

FOR SALE—A quantity of Baled Hay and Baled Straw. Apply to Ronald Barkley, Williamsburg, R. R. 1. 37-38p

BABY CHICKS—Red Rocks, Sussex Red, Barred Rocks; Pullets, $24.00 per hundred; Mixed, $13.00; Heavy Cox, $3.00; Leghorn Pullets, $26.00. All breeders blood tested. Collins' Poultry Farm, Lunenburg, R. R. 1. Phone Finch 495. 37-49p

FOR SALE—1 Kent 8-inch Concrete Block Machine (capacity 1000 blocks per day); 1 Vessat 10-inch Concrete Block Machine (same capacity), one-tub mixer, complete with Electric Motors, Switches, etc.; 1500 eight-inch Steel Pallets; a quantity of 10-inch Aluminum Pallets; 25 Steel Curing Racks; 1 Hydraulic Lift Truck; all in good operating condition. This is a real buy and must be removed from the premises before February 28th, 1957. Apply to J. H. Merkley, Iroquois. Phone 10 or 74. 37-40c

FOR SALE—2 Registered Holstein Bulls, good producing Dams; herd accredited and vaccinated. Apply to Cecil Waddell, Osgoode Station. Phone Metcalfe 15r51. 37-38p

CHICKS—S. C. White Leghorns, Strain Cross Leghorns, Rock X Leghorn Cross, Barred Plymouth Rocks, Red X Rocks, Ames In-Cross. All breeders Canadian Approved and Government inspected. Phone or write for Price List. Ellis Chick Hatchery, South Mountain, R. R. 1. Phone 607r21. 34tfc.

### FOR SALE

FARM MACHINERY—International Harvester, full line and Tractors. Beatty Stable Equipment. Industrial Power Loaders, Back-Hoes, etc. Sales and Service. Ross H. Beckstead, Williamsburg. Phone 493W. 36tfc

ELECTRICAL APPLIANCES—Full line including Stoves, Washers, Refrigerators, Television, Radios, Home Freezers, etc. Sales and Service. Ross H. Beckstead, Williamsburg. Phone 493W. 36tfc.

**WEDDING and social stationery, raised printing; personal serviettes, matches, place cards and wedding cake boxes. Fast service, reasonable prices. The Winchester Press, Phone 21. 20tfc.**

### TO LET

TO LET—Farm to let on 50-50 share basis, fully stocked, machinery, and a good dwelling. Apply to Earl Gainer, Winchester, R. R. 2. 38-39p

### LOST

LOST—Walker Fox Hound, tattoo on both ears, initials in one "A. M.," No. 5 in other. Anyone knowing its whereabouts contact Angus McGovern, Kemptville, R. R. 3. Phone 629r3. 38p

### WANTED

WANTED—Girl for general office duties, cashier and bookkeeping machine operator. Experience not necessary. We have a 5½ day week, group insurance plan in effect. Apply to Ritchie Feed & Seed Limited, 27 York St., Ottawa. 38-40c

WANTED—Girl for secretarial position with knowledge of typing and shorthand. We have a 5½ day week, group insurance plan in effect. Apply to Ritchie Feed & Seed Limited, 27 York St., Ottawa. 38-40c

AGENT—Can you say NO to all this? We offer you free goods, more preparations, lower prices and larger quantities, protected territory, big commission and the chance of establishing yourself in a business of your own. Interested? Write to FAMILEX, Dept. 43, Station C, Montreal. 38c

**DEADSTOCK removed from your farm promptly for sanitary disposal. $2.00 service charge for each call. Telephone Collect: Winchester 114, Cornwall 3730. ST. LAWRENCE RENDERING COMPANY LIMITED**


### CARD OF THANKS

CARD OF THANKS—We would like to express our sincerest thanks to our friends and neighbours for their thoughtfulness in remembering us during our recent bereavement in the loss of our uncle. Your expressions of sympathy and floral tributes were all deeply appreciated.—The Annable Family. 38p

CARD OF THANKS—I should like to take this opportunity to thank my many friends and neighbours who remembered me while I was a patient in the District Memorial Hospital, with visits, cards, treats, etc. Also a word of thanks to Drs. Barton and Wilson and to the efficient hospital staff for their kind attention.—Dale M. Barkley. 38p

CARD OF THANKS—We wish to extend our heartfelt thanks and appreciation for the acts of kindness, messages of sympathy and beautiful floral offerings received from our many friends in our sad bereavement in the loss of our beloved wife and mother. We especially thank Rev. Nathan Bowering and Dr. A. T. Shannette.—Clinton Empey and family. 38p

### IN MEMORIAM

JENNINGS—In fond and loving memory of a dear son, William Malcolm Jennings, who died February 6th, 1944.

The day was filled with sunshine
When God called you,
To live forever more
In his heavenly home.
—Ever remembered by Father, Mother, Brothers and Sister.

NEWBURY—In loving memory of our dear mother and grandmother, Mrs. Arthur Newbury, who passed away February 5th, 1952.

No one knows how much we miss you,
No one knows the bitter pain
We have suffered since we lost you,
Life has never been the same.
—Ever remembered by daughter, Eileen, and son-in-law, Ronald Barkley, and children.

### NOTICES

FARMERS—A few openings for Silos this season. Get your order in now and not be disappointed. B. Puddephat, Osgoode. 38-41p

**SKATES SHARPENED**

We have the equipment to sharpen all kinds of Skates, promptly and efficiently.

**WINCHESTER REPAIR SHOP**

**Welding, Blacksmith, Woodwork**

**Phone 17W - - Winchester**

**34-41p**

**PERSONAL — Hygienic Supplies (Rubber Goods) mailed postpaid in plain, sealed envelopes with price list. Six samples 25c, 24 samples $1.00. Mail Order Dept., M-57, Nov-Rubber Co., Box 91, Hamilton, Ontario.**

### AUCTION SALE

**STOCK AND IMPLEMENTS, HAY AND GRAIN**

The undersigned will offer for sale by Public Auction at Lot 37, Con. 5, Williamsburg Township, 1 mile West of Williamsburg, on

**SATURDAY, FEBRUARY 9, 1957**

Starting at 1 p.m. sharp, the following:

16 high grade Holstein milch cows—4 will be fresh by Sale time, balance in March and April; 3 grade Holstein heifers, rising one year; 1 grade Holstein bull, rising one year; 1 Chestnut mare, weight 1500 lbs.; 1 colt, rising 2 years old.

1200 bales of good hay; 500 bus. of Clinton oats; a quantity of ensilage.

1 Model C.A. Allis Chalmers tractor, on rubber; lights and starter, used two seasons, good as new; 1 M. H. 2-furrow tractor plow, adjustable; 1 M. H. 14-tooth tractor cultivator; 1 M. H. double disc, tractor hitch; 1 sulky plow; 1 walking plow; 1 McCormick 12-ft. drag harrows, new; 1 land roller; 1 evaporator and complete outfit for making maple syrup; 1 M. H. 7-ft. grain binder, new canvasses; 1 dump rake; 1 McCormick 6-ft. mower; 1 McC.-Deering side rake, used one season, good as new; 1 McCormick rope drophead hay loader, good as new; 1 John Deere 13-disc grain drill; 1 two-horse corn cultivator; 1 steel wheel farm wagon and hay rack; 1 gravel box; 1 M. H. hay loader; 1 dump cart; 1 ensilage cart; 1 set sleighs; 1 fanning mill; 1 Vessett grain grinder; 1 drive belt; 1 set scales; 1 set light scales; 1 B.T. litter carrier; 1 Universal double unit milker, complete, motor, pump, and pipeline for 17 cows; all small tools and equipment.

TERMS—CASH. Terms on Tractor—One-half Cash, balance six months' credit.

**FRED DeGROOT, Prop.**

MAHLON ZERON, Auctioneer.

37-38c Ralph Ennis, Clerk.


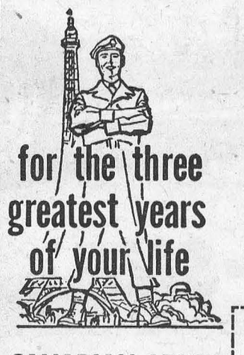


**CANADIAN ARMY**

*Information Centre*

**THE ARMOURIES**

**Cornwall, Ontario.**

**Telephone 524, or write**

Challenging employment combines with valuable experience and training in Canada's Regular Army. The pay is good. You learn new skills, perhaps a trade, or train to be a leader. You get a taste of real adventure, have a chance to make life-long friends with fine men . . . young enthusiastic, a cut above average. After three years you make your choice—to leave, or stay and make a career with advancement, training and variety. Find out about one of Canada's better careers—no obligation.

**Army Information Centre,**
**Armouries, CORNWALL, Ontario.**

Please let me have full information on an Army Career.

Name.....
Street.....
City.....
I am.....Years old. Tel. No.....



# Berryholm Chicks

HY-LINES. ROCK-LEGHORN CROSSBREDS.
BARRED ROCKS. HAMP-ROCK CROSSBREDS.
WHITE LEGHORNS.

## Order Now
**For March & April Chicks**

***Berryholm Poultry Farm***

**TELEPHONE 77W**

Hy-Line Authorized Distributor

**SOUTH MOUNTAIN ONT.**



# FREE!

**FREE SERVICE AND PARTS ON ALL NEW TV SETS SOLD BY US—FOR 90 DAYS ON ALL PARTS AND ONE YEAR ON THE PICTURE TUBE.**

**Preferred service will be given by us on all T V Sets sold by us after the Free service period expires.**

**Remember "SERVICE TO OUR CUSTOMERS" is our First Interest.**

**GRAHAM TV and APPLIANCES**

**Massey-Harris Ferguson Dealer**

**SOUTH MOUNTAIN Phone 4 ONTARIO**

## CANADA'S health

*SHUT IN WITH DEATH*

Carbon monoxide, a deadly gas that kills without warning, is given out by the engine of a car so long as the engine is running. If this occurs in a closed garage, the fumes will permeate the garage and the car, and the driver will probably lose his life. Since the fumes are odorless, tasteless and invisible, there is no danger signal to warn of the presence of the gas. Garage doors should be left open—propped open, if necessary — when starting the car. It is equally dangerous to sit in a parked car, even out of doors, with the engine running unless at least one of the car windows is open an inch or so, to ventilate the vehicle.

*THAT LUNCH BOX*

An extra special item in the lunch box on a cold winter day is a vacuum bottle of good hot soup or stew with small pieces of meat and vegetable. With wholegrain bread and butter or sandwiches, this will make a nourishing meal. The addition of raw vegetable strips or fruit and some oatmeal cookies and milk will help the active worker or student through a busy day.

*THIS IS HEALTH WEEK*

Every year has its special days and special weeks, dedicated to some specific subject. Some of these border on the flippant but there are others that are useful reminders of some duty or occasion that can be helpful. One of these is National Health Week, instituted to call the attention of Canadians to their own health, personal or collective. This year, Health Week is from Feb. 3rd to Feb. 9th.

*SALVAGE THE VITAMINS*

Vegetables are a valuable part of the diet and each has its own special nutrient values. Unfortunately, many of these are lost by cooking too long in too much water. To salvage the vitamins and minerals drawn from the vegetables during cooking, the liquid in which they have been boiled can be used in gravies, soups or with vegetable juices.

*SHORT CUT TO THE COMMON COLD*

One of the easiest ways of catching cold is to stay near the person who has one, especially if he is the type who coughs and sneezes without using a disposable tissue to prevent spraying the area with cold germs. Wet feet and sitting in a draft are other short cuts to chills and colds. Wearing suitable clothing in winter and avoiding unventilated and overheated rooms will also aid in warding off this winter pest.

*THAT HOSPITAL VISIT*

The patient in hospital is very much at the mercy of his visiting friends who may bring in the germs of colds, coughs or 'flu which the susceptible sick person may contract. Also, it may be irritating or even painful to him to have his bed jolted or to have someone sit on it. While he may not object to the goodies his well-meaning friends bring in, these foods may be injurious to him. It is best to ascertain from his nurse just what foods a patient may have.

Most people think about having a complete medical checkup, but in all too many cases, they just let the matter rest there. A periodic checkup is a good thing for everyone, young, middle aged, or old. From babyhood through childhood, there is a choice between the family doctor and the children's clinics where services are available free if necessary. Everyone of middle age or over should have a medical examination as often as the doctor suggests, in order that those ailments that strike in later years may be diagnosed and treated before they become too deeply established. The annual National Health Week makes a good reminder of the advisability of checking up on physical health, and sight and hearing.



NEW WING OF ROYAL YORK—The 17-storey wing of the Royal York Hotel now under construction is the inspiration for the house of blocks that five-year-old Cathie Stewart is building. Looking on are R. A. Mackie, right, general manager, Canadian Pacific Hotels, and Angus P. MacKinnon, manager of the Royal York Hotel. An artist's conception of the 400-wing of the hotel, costing $10,000,000 and standing 17-storeys high, hangs in the background. The above incident took place during a recent convention of the Canadian Construction Association at the Royal York Hotel, attended by 1,200 delegates.

For Quick Action, Use Press Classified Advts.

**TORONTO STAR WEEKLY READ ABOUT IT IN THE**

Since April 1, 1955, the Cypriot EOKA, led by a man who calls himself "The Leader Dighenis." has been responsible for more than 1,000 acts of violence, including some 150 murders.

EOKA has never been large—perhaps a hard core of 30 with a few hundred young terrorists at the most. Yet this small band has disorganized life in the British colony of Cyprus, has pitted the Greek Cypriot against the Turkish, has tied down thousands of British troops, and has imperilled this important base when Britain needed it most.

Who is "The Leader Dighenis?" In this week's issue of The Star Weekly, newspaperman Thomas Ballard, the man who met him face to face, reveals "The Leader's" true identity in an interesting, authoritative article on the formation and activities of EOKA.





Some day soon you'll be glad you saved

**A backlog of savings is a wonderful help when you need cash to take advantage of bargains, meet emergencies, or seize opportunities as they occur. Open a savings account at the Royal Bank now—it only takes a dollar to start. Add to it *regularly*. Then money will always be *there* when you really need it.**

CURRENT ACCOUNTS • SAVINGS ACCOUNTS
TRAVELLERS' CHEQUES • MONEY ORDERS
SAFEKEEPING SERVICES

THE ROYAL BANK OF CANADA
CANADA'S LARGEST BANK

Poultry Wanted

All kinds of Poultry Wanted at all Seasons. Also Hides and Wool. Highest Prices Paid, and you are assured of a Square Deal.

MORRIS ROSS
PHONE 19 - - WINCHESTER

LAYING MASH

WE HANDLE LAKKO
and
SAUNDERS' "WONDER"
LAYING MASHES
Both are second to none.

Hugh McMaster
Phone 431 WINCHESTER

Hylo Egg-Grading Station
L. Kapeller, Proprietor
WINCHESTER, OSGOODE and CHESTERVILLE

HIGHEST MARKET PRICES
Paid Daily for our City Trade

2 Electric Grading Machines To Assure You Proper Grade.

If it is not convenient for you to bring your eggs to our Grading Stations at Winchester or Osgoode, you may leave them at any of the following stores where they will be picked up and your returns left twice weekly:

Allison's Store, Win. Springs
Thomas' Store ..... Elma
Lewis' Store ..... Dalmeny

Canadian Pacific
TIME TABLE
EASTERN STANDARD TIME

WESTWARD

No. 21—12.52 a.m.—flag stop to Toronto and West.
No. 35—12.33 p.m.,—local, stops at all stations.
No. 29—7.08 p.m.—local, to Perth only.

EASTWARD

No. 22—5.23 a.m.—flag stop to Montreal and East.
No. 30—8.14 a.m.—local, stops at all stations.
No. 36—4.43 p.m.—local, stops at all stations.

SUNDAY ONLY

No. 597—12.03 p.m.—Westward to Smiths Falls only.
No. 598 — 6.04 p.m. — Eastward, stops at all stations.

R. D. LEDGERWOOD, Agent.

PINKUS SALVAGE and AUTO WRECKERS
—INCLUDING—
- Used Auto Parts
- Good Car Heaters
- Used Tires and Tubes
- Car Accessories
- Other Hard-To-Get Items
- Used Angle Iron & Piping

—WE SELL—
B. F. GOODRICH Products
—AND—
GLASS Cut To Measure, See
Fred Pinkus
Williamsburg - Ontario

Plumbing and Heating Service

Complete Line of Bathroom and Kitchen Fixtures.
Findlay Furnaces and Conditioner Units.
Crane Oil Burners.
Beatty Pumps and Equipment.
Northern Electric Refrigerators and Appliances.
Pressure Systems.
Kitchen Ranges, Heaters, etc

J. FADER & SON
Phone 60
WINCHESTER - ONT.

Art and Amy DAYKIN
PHOTOGRAPHY
Our studio will be Closed until the end of February.
Osgoode, Ontario
Telephone Metcalfe 61r4.
North Gower 610r13.

FINA
- WASHING
- LUBRICATION
- FIRESTONE TIRES

HAROLD LEVERE, Lessee Dealer
Levere's Service Station
WINCHESTER PHONE 315 ONTARIO

G. E. ELLIOTT
PLUMBING and HEATING SALES
SPECIALIZING IN OIL HEATING & SERVICE
ESTIMATES FREELY GIVEN
WINCHESTER, ONTARIO
ST. LAWRENCE STREET — SHOP PHONE No. 295

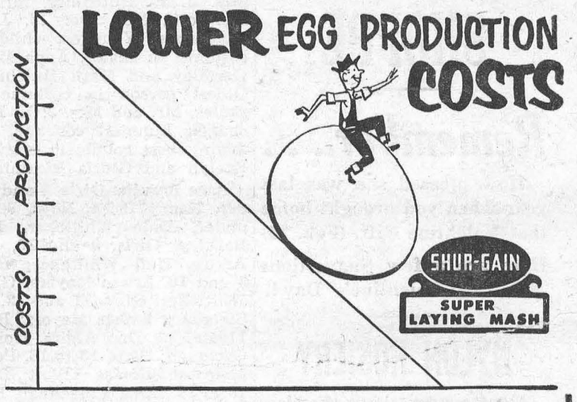


Your own records WILL PROVE THE VALUE of SHUR-GAIN Super Laying Mash. These records can prove there's extra profits when flocks are fed the SHUR-GAIN way. Hens keep healthy—produce heavily for MAXIMUM PROFITS.

Your own records WILL PROVE SHUR-GAIN Super Laying Mash promotes steady, high egg production over a long period. The result—more eggs per bird.

Your own records WILL PROVE SHUR-GAIN Super Laying Mash promotes better feed conversion—the production of a dozen eggs with less feed. This is the real test of value of a laying ration.

Call in soon and discuss the use of SHUR-GAIN Super Laying Mash for your flock. Ask about the new SHUR-GAIN "Egg Production Chart," designed to simplify the keeping of records on every phase of laying hen operation. Let these charts PROVE what SHUR-GAIN Super Laying Mash will do for you.

H. S. LANNIN LIMITED
SHUR-GAIN FEED SERVICE
TELEPHONE 48W. - - WINCHESTER, ONT.

Curtain's up! New '57 Monarch
Fired with the spirit of the future!

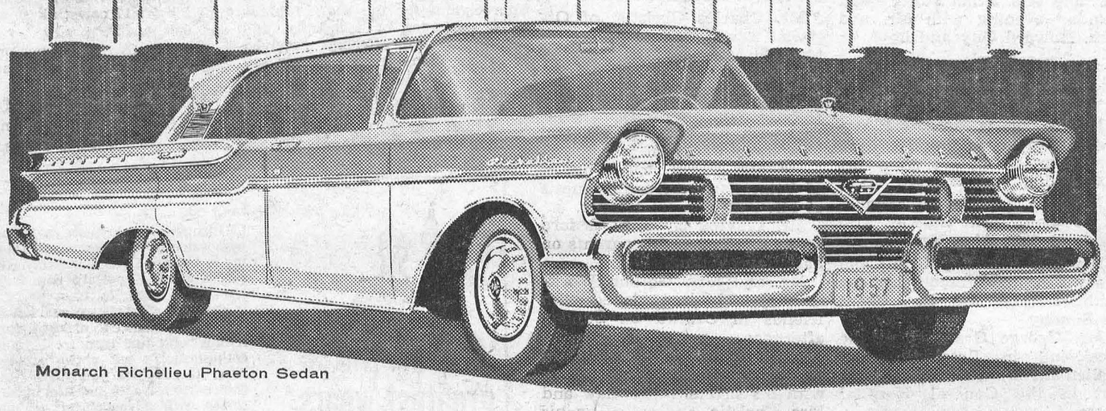


Monarch Richelieu Phaeton Sedan

KING SIZE outside and inside! Bigger all over! Bigger all through!

- NEW, LONGER 122" WHEELBASE FOR A TRULY BIG-CAR RIDE
- COMPLETELY NEW BODY—4" LOWER, ROAD TO ROOF, WITH 2" MORE HEADROOM
- 3" MORE LEG, HIP AND SHOULDER ROOM FOR STRETCH-OUT LUXURY COMFORT
- DESIGNED FOR TOMORROW—OVER 24% MORE GLASS AREA FOR WIDER, SAFER VISIBILITY
- ALL NEW 7-POSITION KEYBOARD CONTROL FOR AUTOMATIC TRANSMISSION
- ALL-NEW AIR-BORNE RIDE INTRODUCES NEW COMFORT AND SAFETY
- KING-SIZE V-8 POWER WITH FULL-ACTION RESPONSE AND IMPROVED ECONOMY
- TWO SERIES OF FINE CARS— LUXURIOUS RICHELIEU AND LUCERNE

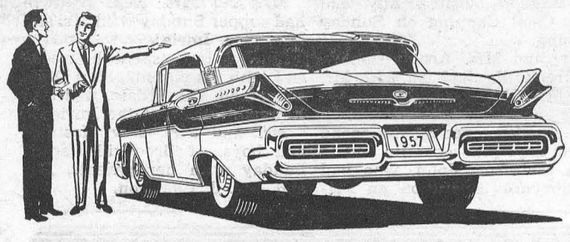


ON DISPLAY NOW

This is the year of complete change in Monarch. Look at the distinctive fluted rear fenders—the unique V-angle taillights. This is design for tomorrow, blazing a new trail for other fine cars to follow.

Monarch's new 7-position Keyboard Control starts the engine, releases the brake, selects drive, low, neutral, park and reverse for the smoothest automatic driving yet. This is the longest, widest Monarch of all time—with a completely new body. And bumper to bumper, road to roof *it's fired with the spirit of the future!* Come—see for yourself!

*(Certain features illustrated or mentioned are "Standard" on some models, optional at extra cost on others.)*

Your Ford-Monarch dealer invites you to SEE IT! SIZE IT UP!

Phone 49 - DOUGHTY MOTORS - Winchester

GIVE YOUR CHICKS A "FLYING START!"

Feed Chick Startena

Purina Chick Startena is a COMPLETE feed, fed dry, without additions. (We especially recommend these Checker-Etts, varying from mash to cracked grain size. They have given exceptionally good results.)

Keep Startena in front of chicks all the time. At first fill feeders full. After chicks get used to finding feeders, fill only two-thirds.

Amount needed: 2-3 lbs. per chick, depending on breed . . . then they're ready for a Purina growing ration.

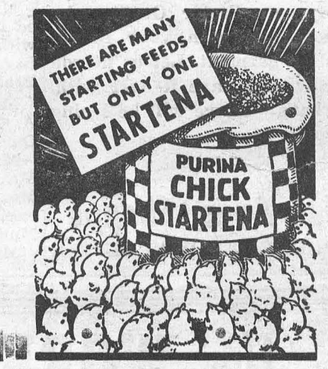





Disinfect Their Drinking Water!

Even the purest water quickly becomes contaminated; and all chicks, sick or well, drink from the same founts. Protect your chicks! Drop 5 Chek-R-Tabs into each gallon you give them during their first 4 or 5 weeks. It's cheap, handy and effective "life insurance."

H. E. Saunders & Sons
Inkerman - - Ontario.
TELEPHONE 13r21, SOUTH MOUNTAIN
"The Store with the Checkerboard Sign"

## HIGHLIGHTS OF ONTARIO'S HOSPITAL INSURANCE PLAN

Highlights of the Ontario Hospital Plan:

Plan effective Jan. 1, 1959, if Dominion Government approves.

Provides basic hospital ward care without time limits or cancellation clauses.

Coverage available to all on payment of premiums—amount yet to be determined. Government to pay premiums for needy.

Participation voluntary at the outset but can be made mandatory.

Ontario Hospital Services Commission, established last year, to administer plan.

Cost, on basis of 1956 population figures, estimated at $160,000,000 a year, could rise to $300,000,000 by 1960.

Federal contributions to cover 35 per cent. of cost; rest to come from premiums and provincial treasury.

Coverage to be all-embracing. No time limits or cancellation clauses.

Existing hospital schemes to be integrated with government plan.

Individuals may obtain wider benefits through private companies.

Care and treatment of mental illness and tuberculosis to be covered—financed wholly by province through small additional premium.

Plan expected to eliminate hospital deficits.

Municipalities to be relieved of hospital cost burdens.

---

City Aunt: "And what brought you to town, Henry?"

Henry: "Oh, well, I jus' come to see the sights, and I thought that I'd call on you first."



# HOSPITALS
## Today and Tomorrow

"HERE IS HOPE-HELP-AND HEALING"

**Editors Note:**
**This bi-weekly article series will contain interesting facts about hospitals, and is published as a public service by this newspaper in co-operation with the Ontario Hospital Association.**

Have you ever stopped to consider who as well as what a hospital is?

A hospital is the people of the community. Sickness, like the poor, will always be with us and there must be a place where the more serious cases can be cared for adequately. The hospital is the community's answer to this need. Here, to carry out doctors' orders, are highly trained nurses and technicians, plus numerous other staff members who play their part—directly or indirectly—in the patient's care. Here, too, are costly facilities and equipment installed and maintained for the use of physicians in treating the sick of the community.

A hospital is a Corporate body. The people of the community, who own the public hospital, are represented by the hospital's voluntary Board of Governors which is legally responsible for all activities within the institution. The members of the Board must be certain that the hospital is well managed—that it will always be ready to help doctors care for every emergency.

A hospital is doctors. No building, however well equipped, can become a hospital until it has doctors. The medical staff is basic to any hospital. You cannot speak of a hospital without automatically embracing its medical staff who have the scientific knowledge to diagnose and treat patients' illnesses.

Who, then, is a hospital? It is dedicated men and women, both professional and non-professional co-operating to make available the best possible care for the sick and injured of the community.

## READ ABOUT IT IN THE TORONTO STAR WEEKLY

Over 80 reports of aircraft overdue, 78 messages regarding ships in distress and scores of calls about lost hunters, icebound travellers and missing children were received in one year by the B. C. Rescue Coordination Centre, one of the six Canadian rescue centres that are ready to act in any emergency.

Recently the efficiency of the organization was vividly demonstrated when it directed the recovery of the bodies of two flyers whose Cessna 180 had crashed in an almost inaccessible spot high on Mt. Outrem, near Hope, B. C.

In an absorbing article in this week's Star Weekly, Robert Francis reports on the formation of the RCC and the daring rescue operations which have been accomplished against almost overwhelming odds.

## "SUNDAY CONCERT"

Following are the program selections to be heard on "Sunday Concert" over CJET this Sunday at 2.30 p.m.:

* * * *

"Dawn and Siegfried's Rhine Journey," Wagner, Paul Paray conducting the Detroit Symphony Orchestra.

"La Moma Morta From Andrea Chenier," Giordano,—Dorothy Kirsten, Soprano, with Fausto Cleva conducting the Columbia Symphony Orchestra.

"Siegfried Idyll," Wagner—Paul Paray conducting the Detroit Symphony Orchestra.


**This man can give you dependable delivery of**



**THE CHRISTIAN SCIENCE MONITOR**
an International daily newspaper

Housewives, businessmen, teachers, and students all over the world read and enjoy this international newspaper, published daily in Boston. World-famous for constructive news stories and penetrating editorials. Special features for the whole family.

The Christian Science Monitor
One Norway St., Boston 15, Mass.

Send your newspaper for the time checked. Enclosed find my check or money order.

1 year $16 ☐ 6 months $8 ☐
3 months $4 ☐

Name

Address

City Zone State
PB-19


## HOME HINTS

*For Colds*

A salt solution is excellent for clearing up a cold condition between the nose and the throat.

*Stubborn Screws*

A drop of hot paraffin on the stubborn screw or nail that is difficult to remove will make the job easy.

*Pie Crust*

If the plate on which a pie is baked is heated before the crust is put on, the lower crust will not become soggy.

*Hard Water*

To soften hard water, add a handful of borax along with the soapsuds used for laundering purposes. It will also act as a whitener.

*Fresh Bread*

Fresh bread should never be placed in the container along with stale bread, or it will also become stale very quickly. Keep the stale bread in a separate box.

*Old Sheets*

A worn sheet can be used as bandages in an emergency. Tear it into different sized strips. It should be sterilized in the oven and then wrapped in paper for the time of need.

*Bananas*

A delicious flavor will be added if the bananas are rolled in lemon juice before using them for salads or desserts.

*Rough Hands*

Rough hands are annoying while sewing on a delicate fabric. Wash them in warm water to which is added some common starch, and you will be astonished at the soft, velvety feeling.

## Notice To American Subscribers of Press

*Subscribers to The Winchester Press residing in the United States should take note that when sending Postal Money Orders as payment of subscription they should have the issuing Postal employee or postmaster affix the words "Canadian Funds" below the amount on the Money Order. The money order, according to the Canadian Postal Department, is invalid in Canada if this is not done, and must be returned to the sender to have the necessary revision made before it may be cashed.*


# BIG VALUE 7-INCH BENCH SAW

CTC CANADIAN TIRE CORP'N



LOOK AT THIS LOW PRICE!

HANDLES ALL CUTS
Rips—Bevels
Crosscuts
Mitres

- 7" Combination Blade
- 2" Pulley
- 12" x 13½" Table Tilts for angle cutting
- Cuts to 2⅛"
- Heavy Cast Base
- Blade Raises and Lowers
- Double-locking Rip Fence
- Ripping Splitter
- Oilite Bearings
- Calibrated Bevel-Cutting Gauge
- Adjustable Safety Saw Blade Guard

AS LOW AS 19.95

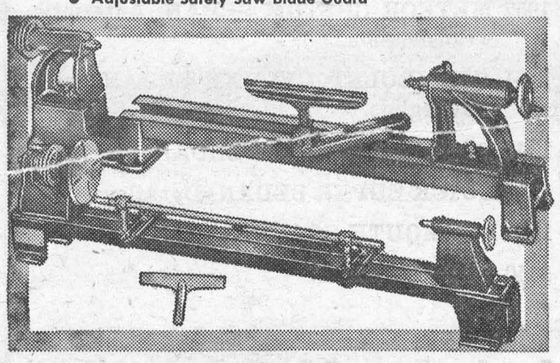

WOODWORKING LATHES

36" WOOD TURNING LATHE — Sturdy malleable iron and pressed steel construction; oilite bearings. With headstock, 3-step pulley, wood centering spur, 6" sanding disc, 8" tool rest, 27" bar tool rest, adjustable tail stock..... 22.65

36" HEAVY DUTY GAP BED LATHE — With SKF Ball Bearings. Swing over gap 17"; swing over bed 12". 36" between centres — 55" overall. Machined and ground lathe bed. No. 2 Morse Taper in tailstock; ¾" solid spindle in headstock with right hand and left hand ⅝" standard thread; spur centre; tool rest..... 47.95

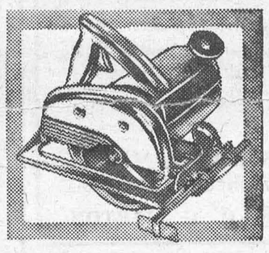

PORTABLE SAW

6¼" Electric Hand Saw — Cuts 2⅛" at 90 degrees. Universal fan-cooled motor; no-load speed 3,700 r.p.m., full-load 3,000 r.p.m. Automatic Slip Clutch..... 44.25

Easy Terms

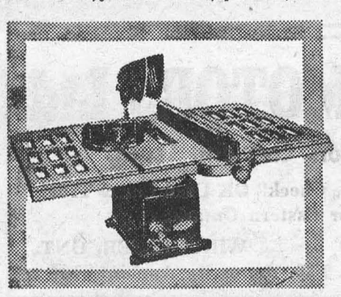

MASTERCRAFT
8" BALL BEARING
BENCH SAW

8-IN. BALL BEARING BENCH SAW — Handles all cutting jobs, adaptable for Dadoing. Big Table 16½" x 14" (with extensions 24½" x 16½"). 8" chrome nickel comb. blade (less extensions)..... 35.95

Complete with extensions..... 41.80

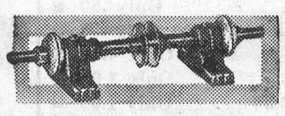

GRINDING MANDREL

Double-ended; 11½" x ⅝" steel shaft turned down at ends to take ½" bore accessories. Heavy machined flanges. Oilite bearings..... 3.19

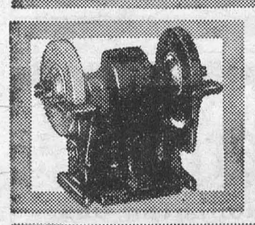

4" POWER
GRINDER

Fitted with tool rests, oil wells, 2" pulley, belt guard and two 4" x ½" Grinding Wheels. 8" threaded spindle... 5.85



SYNCRO
SANDER

Reciprocating motor guaranteed against burnout. 14,400 strokes per minute. Sandpaper size 7" x 3¾". 60-cyc., with cord..... 19.45



POWER UNIT

4 Tools in One. 5" Bench Saw, 8" Disc Sander — also polishing and buffing, Horizontal Drill with ½" chuck. 5" Bench Grinder with tool rest 19.35



Syncro JIG SAW

No belts, no gears, no oiling. Cuts to centre of 30" circle. Handles any length 1" wood, light metal or plastic. 60 cycle reaction motor 28.95



De Luxe JIG SAW

Modified Scotch yoke action runs in bath of oil; automotive type bronze bearings. Handles stock to 2" thick. Built in blower. Tilting Table 22.50

OPEN WEDNESDAY AND SATURDAY EVENINGS TILL 11 P. M.

Associate CTC Store CANADIAN TIRE CORP'N

CANADIAN TIRE
ASSOCIATE STORE

Save Safely

WILLIAMSBURG
Phone 161-R12 W. P. Henophy


## Church Services

SUNDAY, FEBRUARY 10th, 1957.

### Anglican Church
Rev. H. D. Roberts, Metcalfe.

February 17th—Evening Prayer at 7.30 p.m.

### Baptist Church
Rev. C. A. Roberts, Minister.

Winchester: Morning Service at 10.00 a.m. Sunday School, 11.00 a.m.
Ormond: Morning Service at 11.30 a.m. Evening Service at 7.30 p.m.

### Presbyterian Church
Rev. Wm. Sutherland, Minister.

Winchester: Sunday School at 10 a.m. Morning Worship at 11.00 a.m. See Special Notice for Evening. Service.

### United Church
Rev. T. N. Mitchell, Minister.

Winchester: Morning Worship at 10.30 a.m. Sunday School at 11.30 a.m. See Special Notice for Evening Service.
Harmony: Sunday School at 2.30 p.m. Worship Service at 3.00 p.m.

### Wesleyan Methodist Church
Rev. F. K. Gordon, Minister.

Sunday School at 9.45 a.m. Service of Worship at 10.45 a.m. and 7.30 p.m. Prayer and Fellowship Hour on Wednesday at 7.30 p.m. Youth meets on Friday at 7.45 p.m.
Hallville: Sunday School at 2.15 p.m. Afternoon Worship at 3.00 p.m.

### Williamsburg Christian Reformed Church
Cecil W. Tuininga, Minister.

10.00 a.m.—Dutch Service.
2.00 p.m.—English Service.

### Ormond Baptist
Rev. C. A. Roberts, Minister.

Sunday School at 10.00 a.m. Public Worship at 11.00 a.m. and 7.30 p.m. Prayer meeting on Wednesday at 8.00 p.m. B. Y. P. U. on Friday at 8.00 p.m.

### Winchester Springs United Church
Rev. N. Bowering, Minister.

Sunday School, 1.30 p.m.; Public Worship at 2.30 p.m.

### UNION SERVICE ON SUNDAY EVENING

Until further notice, the congregations of the United, Presbyterian and Baptist Churches will unite for the evening service each Sunday evening, alternating in each church. The service this Sunday evening will be held in
THE BAPTIST CHURCH

### BETHANY CHAPEL WINCHESTER

Every Friday night at 8 p.m. Evangelist J. Booker, of Ottawa, will conduct a special series of Bible Study in Ephesians.

**Sunday Services**—10.30 a.m., Sunday School for all ages; 11.30 a.m., Morning Meeting; 8.00 p.m., Gospel Service.

*A friendly welcome awaits you.*


**$3.60 TO MONTREAL**
FROM WINCHESTER AND RETURN

*One Day Saturday Excursions*

in effect Saturdays until April 13

$3.70 from Inkerman $3.95 from Mountain
$4.20 from Bedell $3.40 from Chesterville

Return, leave Montreal up to 12 Midnight Saturday
HAND BAGGAGE ONLY COACH CLASS

Full information from your local agent.

*Canadian Pacific*

**The 1957 DODGE Is Here**

"The Car With The Forward Look"

ROYALS - MAYFAIRS - REGENTS - CRUSADERS

Come and Look Them Over.

**Dependable Used Cars**

We Have Them!

FIRTS-CLASS MECHANICAL SERVICE ON CARS, TRUCKS and TRACTORS.

**MacDonald Motors Winchester**
DODGE-DESOTO DEALER
Main St. West Phone 280 WINCHESTER

**BOYD BROS.**
Specializing In
ASHLAR BLOCK MASONRY
Granite Faced Concrete Blocks, Sills and Lintels.
Foundation Blocks. Concrete Block Silos.
Concrete Tile and Septic Tanks.
OSGOODE, ONT. Phone North Gower 659r11.

HEALTH IS Your BUSINESS



**National Health is YOUR business**



The greatest single cause of absenteeism in industry is illness, most of it preventable.

The greatest drain on the economy of any country is sickness, most of it preventable.

The greatest cause of sickness is neglect—caused by ignorance.

• • •



*Let us cut down the cost of illness to ourselves — and to our country by keeping ourselves informed.*



*not just theirs*





*It is better to KEEP well than to GET well.*
*Support all community efforts to this end.*
*Don't leave it all to the doctor and the nurse.*

**Health is YOUR business**

*Write to the Health League of Canada, 111 Avenue Rd., Toronto, for a sample copy of the magazine "Health" and information about membership.*

HEALTH LEAGUE OF CANADA

FEB. 3rd to FEB. 9th

**NATIONAL HEALTH WEEK**
*Sponsored by*
HEALTH LEAGUE OF CANADA in co-operation with HEALTH DEPARTMENTS

Space contributed in the service of the community by John Labatt Limited.

Labatt's
BREWERS SINCE 1828




Gilbert Raistrick led the Fireside Group on Monday having three nice strings of 215, 265 and 249 for a triple of 729. Raymond Earl had 612-229, Arnold Sherwood 605-265, Ken. Ault 594-234, Harry Flora 583-229, Harry Thomas 581-205, Frank Bailey 579-258, Dudley Craig 574-199. George Lazell, playing as a guest, had games of 202, 272 and 188 for a cross of 662.

In the South Mountain Mixed League June Marriner was top lady having 535-206; Freda Berry had 500-209. June Berry rolled the high single, a 212. For the men, Clarence Marriner was out in front with 618-236; Cliff Berry had 597-216, Arnold Graham 564-203.

In the Community League on Tuesday Joyce Hay took double ladies' honours having a high single of 262 and other strings of 213 and 204 to cross 679. Shirley MacKenzie had 600-216, Helen Helmer 598-219, Betty Larmour 572-218, Jean Kenney 556-236, Doris Porteous 559-215. Ken. MacMillan rolled three big games of 307, 274 and 264 to cross 845 and lead the men. Bill Porteous had 712-257, Dalton Kenney 708-290, Gordie MacDonald 696-265, Mel Byers 676-265, Lorne Byers 673-260, James McVey 637-241.

Hazel Kenney led the ladies in the Happy Gang having 519-225; Orian Steele was right behind with 518-200. Norma Wylie had a 208 single.

Joyce Hay rolled the high cross in the Glamour Girls having 720 made up of games of 199, 272 and 249. Lillian Acres had 545-195, Norma Casselman 522-183, Beth Sawyer 513-212; Marge Tullis crossed 511 and rolled the high single, a 274.

Harold Armstrong rolled games of 268, 222 and 207 to take the high cross in the Country Gentlemen with 697. George Rupert rolled the high single, a 292, and crossed 683; Lorne Byers had 689-244, Gordie MacDonald 636-237, Eldon Thompson 619-240.

Marilyn Ouderkirk led the ladies of the Crysler Mixed League on Friday having a cross of 556 made up of games of 204, 199 and 153. Garnet Johnstone was top man rolling games of 251, 166 and 226 to cross 643. Tommy Grady had 614-212, Doug Shaver 587-213, Jim Benedict 569-241, George Cockburn 573-246, John Ouderkirk 546-235.

## EXTEND DEADLINE FOR LICENCES TO MARCH 14

Extension to March 14 of the deadline for the purchase of 1957 motor vehicle registration plates and drivers' licences has been announced by Ontario Highways Minister Allan. The original deadline was Jan. 31.

The minister said motorists have been slow in getting renewals. Only 22 per cent. had obtained their permits and licences since they were offered January 2nd. He said there would be no change of the new deadline.

## SOCIAL AND PERSONAL

Mr. Arthur Hitsman, of Ottawa, called at the Bowman home on Tuesday evening.

Mr. and Mrs. Angus Greenfield, of Cornwall, were Sunday guests of Mr. and Mrs. Roy Fawcett.

Mr. and Mrs. Dalton Rodney, of Ottawa, called on the latter's aunt, Mrs. Naomi Bowman, on Sunday.

Mr. and Mrs. Jay Quart were recent guests of their son, Hubert Quart, Mrs. Quart and family, at Maxville.

Mrs. Paul Sanders and Mrs. Nash, of Brantford, called on Mr. and Mrs. Melvin Dawley one day last week.

Mr. and Mrs. George Bell and Mr. and Mrs. Herb Singer were Sunday guests of Mr. and Mrs. Roy Barkley, of Inkerman.

Mr. and Mrs. Eldon Bailey and son, Michael, of Prescott, called on Mr. and Mrs. Ron. Workman and Billy on Tuesday.

Mr. and Mrs. Edgar Turner and family, of Cornwall, spent the week-end with the former's parents, Mr. and Mrs. Charlie Turner.

Mr. and Mrs. Ogle Workman spent the past week with the former's sisters, Mrs. Maude MacMillan and Mrs. G. Jodrey, in Midland.

Mr. and Mrs. Thomas Duncan and twin granddaughters, Bonnie and Connie Feeley, of Morewood, visited Mrs. Stanley Sullivan recently.

Mrs. Loretta Casselman and little daughter, Eleanor, have returned home after spending a few days with her brother, Mr. Orvil Larmour, and Mrs. Larmour.

Mrs. Dan Preston, of Renfrew, and Mrs. Delong Preston of Merrickville, have returned to their homes after spending a few days with Mrs. H. L. Hughes and Mr. and Mrs. Ron. Freeland.

We are sorry to report that Mr. Charles Flegg, of Winchester Springs, is a patient in the Kingston General Hospital. His many friends will wish him a speedy recovery to good health.

Rev. Thos. N. Mitchell of the Winchester United Church, and Mr. Fred G. Hutt attended the executive meeting of the Montreal and Ottawa Conference of the United Church of Canada at Montreal recently.

## UNITED CHURCH W. A.

The February meeting of the United Church W. A. was held in the Sunday School Rooms on Tuesday, February 5th.

Mrs. Angus presided and opened the meeting with prayer, after which Mrs. D. MacLean gave the Scripture reading. Mrs. Erle Helmer reported sending 15 sympathy and convalescent cards during the month. Members reported making a total of 138 calls on sick and shut-ins.

Arrangements were made to serve lunch to the Young People of the Presbytery on Friday night. The meeting closed by repeating the Lord's Prayer.

Mrs. P. Durant and Mrs. Erle Helmer were the committee in charge of the social hour. Mrs. Wm. Lannin moved a vote of thanks to the ladies for the delightful lunch.

## ST. PAUL'S LADIES' AID

The regular monthly meeting of St. Paul's Presbyterian Church Ladies' Aid was held at the home of Mrs. Alex Summers on Tuesday evening. The president, Mrs. Wilfred McKercher, was in charge of the devotions. The minutes were read by the secretary, Mrs. Harry Strader. Reports were given by the treasurer, Miss Ida Knowland, corresponding secretary, Mrs. Alex Summers, and by group leaders Mrs. C. R. Robinson, Mrs. Jay Bailey and Mrs. Wm. Sutherland. On completion of business a minute's silence was observed in memory of a recently deceased member. Silent prayer was offered for two members who are seriously ill.

A vote of thanks was extended to Mrs. Summers, and the meeting closed with the Lord's Prayer.

## THE GRENVILLE PATRON MUTUAL FIRE INSURANCE COMPANY HOLD ANNUAL MEETING

The annual meeting of the policyholders of the Grenville Patron Mutual Fire Insurance Company was held in the Community Hall, Spencerville, on Monday, February 4th, 1957.

The financial report was presented showing the largest increase in surplus since 1946 of $26,121.39, with a total surplus of $241,468.59. Insurance in force rose to a record figure of $38,541.771.00. The amount paid in losses during the past year was a decrease of some $30,000 from the amount paid in 1955.

The directors for the year 1957 are as follows:

Robert Little, president, Winchester, R. R. 1; Ralph Ennis, vice president, Brinston; Directors: Martin McGahey, Kemptville; A. R. Kingston, Spencerville; John Robinson, Prescott; Roy Henderson, Ventnor; Thos. Johnston, Iroquois; F. G. Bennett, Specerville; Allan J. Tobin, Kemptville; Secretary-Treasurer, G. M. Snyder.

## LOCAL AND GENERAL

Mr. and Mrs. Henry C. Robinson, of Marvelville, will be "at home" to friends and neighbours on Sunday, February 10, to celebrate their 40th Wedding Anniversary.

### Birthday Greetings

Birthday greetings are extended to Mrs. Sterling Coons who, on Monday, February 11, will observe her 83rd birthday. She was the former Nettie McLean. She is the mother of Mr. Dalton Coons of Toyes Hill, Miss Aleitha Coons of Cornwall and Bertha Coons, at home. Mr. Coons will celebrate his 85th birthday on Friday, February 22nd.

## DIANA McMILLAN AND DENNY MILLWARD TOP SPELLERS IN WILLIAMSBURG TWP.

Diana McMillan, daughter of Mr. and Mrs. Wilfred McMillan of Elma, and Denny Millward, son of Mr. and Mrs. Broder Millward, were declared best girl and boy speller in Williamsburg Township at the recent spelling bee held in the Williamsburg I.O.O.F. Hall. They will represent their township in the Dundas County final to be held shortly at Winchester Public School.

Miss McMillan is a pupil of Elma P. S. and her teacher is Miss Jean Armstrong. Denny Millward is a pupil of Mrs. Dwight Beckstead at S. S. No. 10, Williamsburg. They won over a total of 12 contestants and were given their words by spellmistress Mrs. W. Garlough. The judges were Mrs. Reg. Barkley and Mrs. John McIntosh, of Williamsburg.

Committee in charge of the spelling bee was composed of Mrs. Hilda McMillan, Miss Jean Armstrong and Mrs. Dwight Beckstead.

## Night Parking On Streets Prohibited

**I have been instructed by Municipal Council to issue warning to motorists that overnight parking on the streets of the village of Winchester is prohibited because of the interference cars provide to snow removal crews. Motorists who ignore this warning will have their vehicles moved and drawn away and will be penalized accordingly.**

**G. B. RAISTRICK,**
**Police Department**
**Winchester, Ont.**

37-38c

## Coming Events

### Hospital Auxiliary Meeting

The regular meeting of the Winchester District Memorial Hospital Auxiliary will be held in the Town Hall, Winchester, on Thursday evening, February 7, at 8.00 p.m. A good attendance is requested.

### RUMMAGE SALE

Watch for future date of Rummage Sale, under auspices of the Winchester Hospital Auxiliary Unit. 33c

### PROGRESSIVE EUCHRE

Under the auspices of the Mountain Hospital Unit a Progressive Euchre will be held in the I.O.O.F. Hall, Mountain, on Wednesday, February 13th, at 8 o'clock. Candy will be sold. Come and win a prize. 38p

### VALENTINE PARTY

A Crokinole and Euchre Party will be held in the L.O.L. Hall, Winchester, on Thursday, February 14th, at 8.00 p.m., under auspices of the L.O.B.A., No. 817. Lunch served. Admission 35c. Everybody welcome. 38-39p

### ANNUAL MEETING OF HOG PRODUCERS

The Annual Meeting of the Dundas Hog Producers will be held in the Hallville School on February 18th at 8.00 p.m.

John Barrett, President. Merrill Allen, Secretary. 38-39p

## COMMUNITY Theatre, Chesterville

Thurs., Fri., Sat., Feb. 7-8-9

"THE PROUD ONES"

In Cinemascope and Technicolor. A dramatic study of strong men whose passions lead to violence in a struggle for power. Here is thrilling, rugged drama laced with raw emotion and unforgettable appeal. With Robert Ryan. Virginia Mayo and Jeffrey Hunter.

## Medical Notice!

Winchester Doctors request that patients confine calls on Wednesday to urgent ones only.

DOCTOR ON CALL FOR WEDNESDAY, FEB. 13th

DR. H. G. BARTON


## SPECIAL NOTICE!

**I will keep appointments at Hotel Winchester on Thursday, February 14th and 28th. Phone 311, Heidi's Restaurant (between 2.00 and 5.00 p.m. only) for appointment.**

**I will also be present at P. J. Gilroy's Jewellery Store, Chesterville, on Thursday, February 21st and March 7th. Phone 355 for Chesterville appointments.**

H. W. ALGATE
OPTOMETRIST
165 Sparks St., Suite 406 - OTTAWA, ONT.

# OPEN YOUR EYES TO BETTER BUYS
—AT—
# Melvin Motors
## NEW USED CAR LOT

1953 PONTIAC CHIEFTAIN DELUXE SEDAN, with Hydramatic and Radio.
1952 BUICK CUSTOM SEDAN
1952 METEOR CUSTOM SEDAN, Automatic Transmission.
1951 CHEVROLET DELUXE SEDAN, with Powerglide.
1951 PONTIAC DELUXE SEDAN
1950 BUICK SUPER SEDAN, Dynaflow. ....
1950 PLYMOUTH COACH
1950 DODGE SEDAN

See Our Large Selection of 1946 to 1949 Chevrolets, Fords, Dodges and Plymouths.

## MELVIN MOTORS Ltd.
General Motors Cars and Trucks

Your Exclusive "Triple Check" OK Used Car & Truck Dealer for Eastern Ontario.

TELEPHONE 113 - WINCHESTER, ONT.
Open Evenings Until 9.30—Later By Appointment.

## DUNCAN'S STORE
Telephone 56 - - Winchester, Ont.

### VALENTINES

VALENTINE CARDS—Tastefully decorated with just the right sentiment in the verse ..... 25c to 50c
Cut-Out Cupids, Cello Bags of Assorted Valentines, Table Cloths, Napkins, Etc.
VALENTINE BOXED CHOCOLATES—Manufactured By Moirs, Page and Shaw, Duncan's, Lowney's and Patterson's

RENNIE'S GARDEN SEED—We are now showing a good assortment of Garden Seed for early planting.

WATERMAN'S CARTRIDGE FILL PENS ..... $3.95
PEN and PENCIL SET ..... $5.90

## Food Specials
FOR FRIDAY and SATURDAY

PASTEURIZED MILK, quart ..... 15c
WHIPPING CREAM, Half pint ..... 25c
DIAMOND MARGINE ..... 31c
NESCAFE ..... 59c
ORANGE JUICE, 20 oz. ..... 2-29c

### MEAT DEPARTMENT

ROAST of BEEF ..... 35c lb.
HAMBURG ..... 2 lbs. for 55c

## REYNOLDS' MEAT MARKET
TELEPHONE 85 - - WINCHESTER, ONT.

## MAY
## NATIONAL HEALTH WEEK

REMIND YOU OF THE PRIMARY IMPORTANCE OF MAINTAINING, THROUGH SO MANY MEANS —YOUR OWN GOOD HEALTH—

AND MAY WE

REMIND YOU THAT OUR MAIN AIM AT LA ROSE PHARMACY IS TO ASSIST YOU IN THIS PURSUIT IN ANY WAY WE CAN.

## LA ROSE PHARMACY
*Winchester Rexall Drug Store*
G. H. LA ROSE, Phm. B.
PHONE 34 - - WINCHESTER, ONT.
Open Monday, Tuesday, Thursday and Saturday Evenings.
WE DELIVER

## Boys' GRAB TABLE
THURSDAY, FRIDAY and SATURDAY

COMBINATIONS (Fleece) 28-30, Reg. 3.50, Only 1.50
DRAWERS, Reg. 1.75 ..... Only .75
TOPS, Reg. 1.25 ..... Only .50
Sanforized SHORTS and TOPS, Reg. .75 ... Only .35
CORDUROY PANTS, Reg. 8.95 ..... Only 4.95
JEANS, Reg. 4.95 ..... Only 1.95
WHITE SHIRTS, (Soiled), Reg. 3.50 ..... Only 1.00
FLANNEL SHIRTS, Reg. 2.50 ..... Only 1.25

## MORGAN'S
"The Home of Quality Brands"
TELEPHONE 326 - - WINCHESTER, ONT.

## Fireproof Wall Board



Where's the fire? Suppose it's way out on the edge of town—or farther out, beyond the city limits? That fire has to be delayed until help arrives! SHEETROCK, the fireproof GYPSUM WALLBOARD delays fire—because the core of SHEETROCK is made of gypsum, the mineral that will not burn. When your walls and ceilings are SHEETROCK, you're sure of extra fire protection! Standard three-eighths inch SHEETROCK will confine a fire for almost half an hour—plenty of time for help to arrive.

Call H. S. LANNIN LIMITED today. Let them show you how SHEETROCK can help you to comfortable living in safety.

## H. S. LANNIN
LIMITED
WINCHESTER, ONT.
PHONE 48W
LUMBER & MILLWORK - BUILDING MATERIALS

## NORMAN BLACKLER
### HARDWARE - SHOES - DRY GOODS

PHONE 135 — AUTHORIZED C-C-M DEALER — WINCHESTER ONT.

HEAVY GALVANIZED **SQUARE TUBS** Large Size $3.99

"SILVER BELL" **ALARM CLOCKS** $2.99 each

"WINTER SEAL" or "NASH"
## Combination Aluminum Doors
10 YEARS GUARANTEE
**$79.50 up**

"COOL VENT"
**Aluminum Awnings**
"WINTER SEAL" or "NASH"
**Aluminum Windows**

Price estimates on Awnings or Windows will be given after the measurements have been taken, as prices vary according to size.

## Keyes' CASH Store

### VALENTINES
Hundreds to choose from. Buy Now.

GIRL'S CORDUROY SKIRTS, 7 to 12.....$2.98
LADIES' ORLON CARDIGANS .....$4.69
LADIES' ORLON PULLOVERS .....$3.79
SHORT SLEEVED CARDIGANS, All Wool, V-Neck, 14 to 20 .....$2.98
LADIES' FLANNELETTE NIGHTGOWNS, White, Long Sleeved, M., L., O.S.....$2.98
NEW LONG SLEEVED GRANNY GOWNS, Colors. Medium and Large .....$2.98

## J. H. KEYES
TELEPHONE 16 - WNICHESTER, ONT.

## Woods' Hardware
PHONE 109 - - WINCHESTER, ONT.

## SPECIALS!
One only 5-Ft. Cross-Cut Saw, regular $12.50, at $4.50. Long Handle 3-Tyne Forks, at the price of Tyne only. Hickory Axe Handles, 75c each.

## Regular Stock
Good Stock of D and Long Handle Shovels, Snow Scrapers, Galvanized Pails, Tubs & Boilers, Carriage and Machine Bolts from 1-inch to 12 inches long; House Brooms, Clothes Dryers, Metal Kitchen Tables and Stools, Glass, Putty; Stable Brooms, 4. 5 and 6-Tyne Manure Forks; 3 and 4-Tyne Straw Forks; a few 8 and 10-inch Quaker Oil Space Heaters left; Woods' Home Freezers; Moffat 30-inch and 24-inch Electric Ranges; and Refrigerators.

YOUR VALUED PATRONAGE SOLICITED