WINCHESTER PRESS

VOL. 84 NO. 21 — WINCHESTER, ONTARIO, THURSDAY, SEPTEMBER 23rd, 1971 — 16 PAGES PRICE 10 CENTS

Touring Vintage Cars Attract Throngs Of Curious Onlookers



Monday was an eventful day at Winchester when practically everyone found time to watch at least part of the long procession of ancient automobiles moving through the town.

The shiny smooth-running vehicles, and there were approximately 350 of them, were taking part in the 1971 Glidden Tour and Monday's excursion was a drive from Ottawa to Upper Canada Village and return.

The Glidden Trophy will be awarded to the car, 1913 vintage or earlier that scores the most points on the tours of the area.

SCHOOL CHILDREN THRILLED

For school children it was more like a circus and the youngsters could hardly believe that these strange carriages had once been familiar sights throughout the land.

Teachers who stood in line with their charges also appeared amazed, and this was understandable since many of the youthful instructors thought 1955 models were ancient.

"I used to drive one like that", was the expression echoed by many old-timers who conjured up pleasant memories as the glittering autos rolled by.

Picture

Two modern vehicles and Neon signs are the only distinguishing characteristics of the above photo. Otherwise it might well have been a picture taken on St. Lawrence Street, Winchester, shortly after the turn of the century.

When the sturdy Model 'T' was made it was equipped to cope with mud hazards and Winchester streets, (because of sewer installation program) must have made the ancient 'Lizzies feel right at home.

When the early horseless carriages first appeared on district roads people paused to stare and wave. History repeated it self Monday and once again people lined the streets to wave as pages from the past rolled quietly through town.

-Press Staff Photo

MORRISBURG C.O.C. PLANS

TRADE AND HOME SHOW

Directed by the Chamber of Commerce, Morrisburg residents and businessmen are completing plans for the giant Trade and Home Show to be staged in the Community Centre next week.

Programmed to create interest for young and old alike, the show opens on Thursday evening, September 30th, and continues each evening through Saturday, October 2nd.

Two popular radio personalities, Ken 'General' Grant and Lowell Green, both of Radio Station CFRA, will share M.C. duties; Mr. Canada himself, John Fisher, will be on hand to officially open the event; and a very special guest will be Wendy Thomas, Miss Ottawa Rough Rider.

Many hours of careful planning have gone into the organization of this giant event and record crowds are anticipated on all three evenings.

The Community Centre is centrally located and even more important there will be plenty of parking space.

The Chamber of Commerce reports that the entire display area was quickly picked up by 44 enthusiastic exhibitors and the colourful display will include everything from ultra-modern wearing apparel to nostalgic antique displays.

It is understood Mr. Fisher will open the mammoth event at 9:00 p.m. Thursday and interest will run high till the lights dim late Saturday night.

Listeners will be anxious to meet the men whose voices are carried into homes throughout Eastern Ontario, Western Quebec and the northern part of New York State.

The 'General' will undoubtedly have some tall tales to tell concerning his summer activities with the famous Happy Blunderers. Lowell, on the other hand, it is expected will have researched some controversial subject pertinent to the Seaway area. If his daily programs are any indication then his contribution to the program could prove extremely interesting.

Both Mr. Grant and Mr. Green will be renewing acquaintances with a former member of the CFRA staff. 'Chuck' Collins, who once conducted the popular afternoon program at the radio station will be on the job with the 'ROTHMAN CARAVAN', the portable office and public address system that is now a familiar sight at feature events throughout the entire district.

For the first time in Canada a new model Conn Electric organ will be on display thanks to Winchester's Roy Fawcett and music for each evening's programs will be supplied by Roy Fawcett Organs.

Those in charge have chosen as their slogan, "SEE MORRISBURG ON DISPLAY", and promise a visit to the seaway town will definitely prove 'Informative,' 'colourful' and 'entertaining'.

Make plans to spend an evening at Morrisburg; meet the stars; enjoy the program; visit friends; and see the giant displays.

Advance sale tickets are being sold at the rate of '3 for $1.00' and admission at the door will be only 50 cents.

In addition to the fine displays and interesting programs, valuable prizes will be offered.

Among the wide variety of commerical gifts will be five $10.00 cash prizes each evening.

Voters' List Being Prepared

Four weeks from to-day (Thursday, October 21st) is election day and enumerators are busily engaged this week preparing accurate lists of voters in preparation for the important date.

With addition of younger voters a record number will be eligible to cast ballots and Returning Officers have the giant election machine geared for efficent balloting and rapid, accurate counting at the end of the day.

Polling stations will be open from 9:00 a.m. till 8:00 p.m. thus enabling everyone to find time to go to the poll, and to assure that everyone has an equal opportunity those employed in transportation systems, members of the armed forces, students and the handicapped will be allowed to vote by proxy.

Officials draw attention also to the fact that in rural areas new voters may be vouched for but this does not apply in urban centres.

FIVE POLLS IN WINCHESTER

Here in Winchester there will be five polling stations which can be described as follows:

POLL 1: The area North of Main and West of St. Lawrence streets where the polling stations will be at the residence of Mrs. Irene Armstrong.

POLL 2: North of Main and East of St. Lawrence at the Legion Hall.

POLL 3: South of Main and West of St. Lawrence Streets, at Henderson Hall.

POLL 4: South of Main and East of St. Lawrence, also at Henderson Hall.

POLL 5: All that part of town South of Clarence Street to the town boundary where the polling station will be at the Ken Summers Apartment Building on St. Lawrence Street.

ADVANCE POLL: As is the custom at all elections provisions have been made for an Advance Poll to accommodate voters who may be unable to reach a poll on Election Day.

At Winchester the Advance Poll will be at Henderson Hall October 16th and 18th.

School Superintendent Addresses 100 Club

Mr. N. Hutchison, Area No.1 Superintendent of Schools, was special Guest Speaker at Winchester Centurians's first fall meeting last week.

Mr. Hutchison spoke of education to-day and also drew an interesting word-picture of education in the future.

The Superintendent, who was introduced by Eldon Fennell, suggested the emphasis in the modern scheme of education is on 'quality' rather than 'quantity'. He pointed out, too, that construction of the machine shop at North Dundas District High School had been given final approval by the board at the last meeting.

Mr. Fennell, in introducing the special guest said Mr. Hutchison was well qualified to talk on education since he was a former teacher and inspector, as well as, Master in Ottawa Teachers' College for five years.

A former Winchester resident and 100 Club Member, Mr. Hutchison assumed the position of Superintendent of Schools in 1969 when the new county board was established.

The speaker was thanked by Cecil Simpson.

During the business portion of the meeting Chairman Doug Keys outlined the summer activities Al Inglis reported various sports programs; and treasurer Jack Hatcher gave the financial report showing a balance of $877.50.

The club received proposals from both Brockville Kiwanis and Cornwall Optimists concerning affiliation but both were voted down by members.

Century Draw winner was Al Scott.

It was noted the next meeting night, October 21st, is also election day and all agreed the meeting should be advanced one day.

Consequently the next regular meeting will be on Wednesday, October 20th with details to be announced at a later date.

THE NEWS in Brief

Lions Auction Nets $675.

The 'AUCTION SALE', sponsored by Winchester Lions Club, was well attended and Lion members had words of praise for local residents who willingly donated valuable articles to be auctioned.

Auctioneer Harold Ball also donated his time and talent as did Mrs. Lyle Rae who assisted the auctioneer with the book work.

Ideal weather favoured the annual event and committee chairman Roger Morin explained that the revenue, although not yet specifically ear-marked will all be used for community improvement.

Keith Graham Library Chairman

At its September meeting the board of Stormont, Dundas and Glengarry County Library appointed Keith Graham, reeve of Chesterville Village, as its chairman.

Mr. Graham succeeds the late Deputy-Reeve of Roxoborough, Malcolm F. McRae, who was the first chairman of the young county library.

Mr. Grham expressed the sorrow of the board about the sudden death of Malcolm McRae, who's leadership will be painfully missed in the library board and the many other municipal and private organizations in which he played such an important role.

Firemen Save Edwards' Home

Alert Metcalfe volunteer firemen answered a call early Sunday evening and despite the fact the fire was four miles distant, the men, under the direction of Chief Art Benson and Peter Griffin reached the home in time.

The blaze, of unknown origin, had broken out in an upstairs bedroom and although no great fire damage resulted water damage was extensive.

The frame house, the residence of Mr. and Mrs. Ruday Cooper and their family is located on Rural Route 2, Edwards, and was once better known as the home of John Rowan.

Mr. Griffin said only the fact that the Coopers had immediately sealed off the room where the fire had started contained the blaze till firemen arrived.

Barbecue To Aid Milne Fire Fund

Plans have been completed for a 'Sirloin Steak Barbeque' at the Allan McRobert farm, north of Winchester, to further assist the family of Arthur Milne who suffered a great loss in a recent fire.

Sponsored by COUNTRY KITCHEN RESTAURANT, the event will take place on Friday, October 1st and the delicious meals will be served from 6:00 to 9:00 p.m.

This could be the last opportunity to enjoy an outdoor meal this season and all are invited to dine on the lovely farm lawn.

Tickets are only $2.00 each.

Williamsburg United 105th Anniversary

The 105th anniversary of Williamsburg United Church will be observed on Sunday, September 26th, with services at 11:00 a.m. and 8:00 p.m.

Rev. J. Basil Adams, Burlington, Ontario, a native of Winchester Springs will preach the sermons. Mrs. Edward Herriman will be soloist in the morning, and the choir of the United Church, Russell, Ontario, will render special music in the evening.

On Tuesday, September 28th, the Annual Anniversary Turkey Dinner will be served in the dining hall of the church beginning at 5:00 p.m.

"A cordial invitation to attend these observances is extended to all interested persons in the Seaway Valley Community and District," says Rev. D. L. Gordon.

Students Receive Diplomas

The program for Graduation '71' which was used to publish the list of graduates contained an error.

The following three students, Robert Geggie, Doug Vasey and Nancy Durant, should have been listed as having received graduation diplomas in the Five Year Arts and Science Programme.

IT PAYS TO Farm Safely

Guindon Cautions Opposers

Hon. Fern Guindon, minister of tourism and information in the last Ontario cabinet will contest the Stormont riding in the coming election.

The Hon. Mr. Guindon was unopposed in his bid to regain the Progressive Conservative candidacy and warned his opponents he plans to run a vigorous campaign.

He told supporters he is optimistic concerning his chances for re-election but does not plan to take things easy.

He also told newspapermen he would welcome a debate with opponents and suggested the most vital issue in his riding is the unemployment situation.

The minister, who has represented the riding since 1963, stressed the value of encouraging bilingualism and said harmony between English and French was the only way to operate in Ontario.

Games Party May Become Annual Event

Despite adverse weather conditions approximately 200 people turned out at North Dundas District High School Monday night to enjoy the 'GAMES PARTY' sponsored by the Women's Auxiliary of Winchester District Memorial Hospital.

An auxiliary spokesman said the net revenue from the venture was $725.00 and those present felt it could well become an annual event. During the evening there were games to please all tastes and as a fitting climax a very enjoyable lunch.

Progressive Conservative candidate, Don Irvine and Mrs. Irvine were present and graciously offered assistance with the draw for cash prizes.

Mr. Irvine selected the first ticket from the drum and Della Billings of South Mountain was named winner of the $100.00 prize.

Reg. Workman, Chairman of the Hospital Board of Governors selected the $50.00 prize winner, Julie Saunders of Carleton Place. Phyllis Simms of R. R. #3, Mountain was $25.00 richer when her name was pulled by Mrs. Don Irvine.

The work of the Hospital Auxiliary is well known to all who make use of the ultra-modern hospital facilities and the ladies praised those who came out to make the evening successful and expressed confidence residents would continue to contribute generously to the worthy cause.

Strawberries

Mrs. Elizabeth Walker of Winchester reports her strawberries are once again in bloom.

The St. Lawrence Street resident says the summer crop was excellent and she is watching closely now to see if another crop can be harvested before further growth is halted by heavy frosts.

Premier Davis Pays A Visit

Premier Davis, who plans to spend as much time as possible in the eastern section of the province, was in Morrisburg and district this week.

The limited time at his disposal makes length visits an impossibility but organizers are confident the soft-spoken party leader will pick up much support despite the briefness of his visits.

It is understood he will swing back into the area early in October and will be in Kemptville on Tuesday, October 5th. He hopes at that time, to meet as many as possible at a 9:00 a.m. breakfast when the menu will include, according to a party spokesman, "pancakes, coffee, and good fellowship".

Riding P.C. candidate Don Irvine, who will be accompanying the Premier, has extended an invitation to 'everyone' to come over to Kemptville and enjoy the early morning gathering.

Other area towns including Smiths Falls and Perth are also on the agenda for that day but Mr. Davis hopes to find time for a brief visit to Kemptville College of Agricultural Technology. With 'Election Day' only four weeks off all candidates are working long hours in an attempt to make their policies better known to every voter.

ANDY MACKENZIE

swings into action



The Liberal Candidate for Grenville-Dundas, Andy MacKenzie was working at his Campaign headquarters in Spencerville, when the announcement was made from Toronto that an election would be held on Thursday, October 21, 1971.

Mr. MacKenzie was delighted that he could now swing into the "hot" campaign. He and his Campaign Manager, Gordon McInnes, have been "On the Mark" the last three months on the "Cold Campaign" trail. They welcomed the sound of the "Starters Gun" for the race.

The Liberal organization has been building up steadily and is off to a flying start. A two day visit from Dan Casey, Liberal Leader Bob Nixon's special representative for candidate organization at Liberal headquarters in Toronto, coincided with the start of the official campaign.

On Wednesday and Thursday of last week Mr. MacKeznie, with Mr. Casey, visited key party organizers in Kemptville, Spencerville, Prescott, Cardinal and Iroquois.

The first week of campaigning will culminate with a meeting of the Chairmen from all areas of Grenville-Dundas, at Mr. MacKenzie's home this Friday night. This will be the first of a series of formal committee meetings which will be held regularly throughout the campaign in various parts of the Riding. Mr. Casey will again be present from Toronto along with Mrs. Donnie Cameron, the Regional Campaign Director, well known in Grenville-Dundas as the Campaign Manager for Gordon Blair, M.P. in the last Federal Election.

Metcalfe Service Centre Continues To Expand

Six short years ago the tract of land on the South-West corner of the junction of Highway 31 and County Road 6 (Metcalfe Corner) was considered of little use since the land was low and served only as late-season pasture land.

It was at that time a new business began at that site and since then the area has been transformed into one of the most enterprising business centres in the district.

At first only a few pieces of farm machinery were strategically placed along the highway and the youthful owners immediately christened the budding business enterprise 'METCALFE SERVICE CENTRE'.

There were sceptics who foresaw 'little future' in such a venture but they began to wonder when a fine new building was erected, complete with limited office space, sales room and service area.

Albert Bouwers and Hank Luimes were the original owners and under their careful and skillful management the business began to grow. In the years that followed thousands of yards of fill were hauled to build a solid foundation for the ever-growing stockpile of machinery, both new and old.

To-day the entire five acres has become one huge sales yard with some of the most modern equipment known to farmers on display. Mr. Luimes, a few years ago, sold his interest in the business and is presently operating his own agricultural enterprise.

"Because business is growing we have to grow with it," says Mr. Bouwers," and at the present time workmen are engaged in construction of an addition to the service department."

"We now have a staff of 14", he continues "and will continue to expand as necessity demands".

(see page 16)

Brookes-Terpstra Wedding

Mr. and Mrs. James Edward Brookes were married in St. James United Church, Osgoode, Ontario, on Saturday, September 18th, 1971, by the officiating clergyman, Rev. C. Massey, North Gower.



The bride is the former Diane Terpstra, younger daughter of Mr. and Mrs. Marten Terpstra of Osgoode and the bridegroom is the son of Mr. and Mrs. S. A. Brookes of Ottawa.

Mrs. Beverley Phillips was organist for the occasion. The groom was assisted by Wayne Nunn, Ottawa, as best man; the ushers were Ken Conlin, Dwayne Lewis and John Moore. Master Gordon Hoy, nephew of the bride, was the ring bearer.

Entering the church with her father, who gave his daughter in marriage, the bride wore a Victorian styled bridal gown of white satin with lace trim on the high neckline, the cuffs, the hemline and the removable chapel train. She carried cascading red roses with green fern accent.

The bride's attendants were Mrs. Corrie Hoy, sister of the bride, matron of honour; Mrs. Barbara Lewis, Metcalfe, Mrs. Lynda Getz, Vernon and Wendy Brookes, Ottawa, bridesmaids and the flowergirl, niece of the bride, Marcia Hoy. The matron of honour was attired in a floor length yellow chiffon pant dress and the bridesmaids wore floor length lime green chiffon pant dresses. They carried bouquets of yellow daisies with matching daisies adorning their hair. The flowergirl wore white lace and carried a basket of yellow daisies.

A dinner reception was held in the church hall, immediately after the ceremony. In the evening, a dance/reception was held at Uplands Community Centre.

Mr. and Mrs. Brookes are residing in Ottawa, Ontario.

-Photo by Daykin



Double Ring Ceremony Unites Couple At Metcalfe Church

Baskets of white gladioli and blue tinted shastas adorned the altar of Metcalfe United Church, on Saturday, September 4th, 1971, when Rev. C. H. Dawes solemnized the marriage vows exchanged between Donna Isabel Craig and Bernard Franklin Spack in a double ring ceremony held at six o'clock in the evening.

The bride is the daughter of Mr. and Mrs. J. Eldon Craig, Metcalfe; the groom is the son of Mr. and Mrs. John Spack, North Bay, Ontario.

Susan Williams, cousin of the bride, organist, accompanied the soloist, Inez Pratt, aunt of the bride, who sang "O Perfect Love" and "The Wedding Prayer". Guests were seated by Wilton Thompson, Ronald Monette and Johnny Spack. Robert Bale assisted the groom as best man.

Mr. Craig gave his daughter in marriage. For her wedding the bride was radiant in a luxurious white satin bridal gown with lace and applique trim banding the hemline and edging the neckline, the cuffs and the chapel train of her gown. A matching shirred band of lace held her shoulder length veil and she carried a cascade bouquet of red roses.

Wendy Craig, Sandy Bayne and two of the bride's neices, Lynda Craig and Heather Craig, the bridal attendants, wore identical ice blue peau-de-charme floor cades of pink roses with matching roses in their hair.

Wedding guests were present from North Bay, Kirkland Lake, Toronto, Morrisburg, Ottawa, North Gower and the Metcalfe area. After the ceremony, a dinner reception was held at the curling Rink Club Room.

Mr. and Mrs. Spack spent their honeymoon at The Seignory Club, Monte Bello, and are residing at 1316 Carling Avenue, Apt. 409, Ottawa Ontario.

-Photo by Jon Joosten

Married At Osgoode Baptist

Karen Barbara McDiarmid and Roger Richard William Ellerton were married in Osgoode Baptist Church, Vernon, Ontario, on Saturday, September 4th, 1971, by Rev. A.C. Keeler. Mrs. Doreen Acres was organist for the occasion.

The bride is the daughter of Mr. and Mrs. Donald McDiarmid, R.R. #2, Osgoode, Ontario; the groom is the son of Mr. and Mrs. William Ellerton, Ottawa.

The bride was attended by (Mrs.) Diane Graham, (Mrs.) Lee MacPherson and Marjorie Mc Diarmid. John Peart was best man and the guests were seated by Derwyn McDiarmid and Bruce Ramsey.

Given in marriage by her father, the bride was attired in a full length bridal gown of white polyester crepe with long sheer sleeves, a high neckline and purple daisy trim. A juliet cap held her full length illusion veil and she carried a cascade of white roses and mauve chrysanthemums. Her attendants were gowned in purple crepe floor length gowns, styled as to that of the bride's, and carried cascading yellow shastas and miniature mauve carnations.

A wedding dinner was held in the Church Hall followed by an evening reception at The Legion Hall, Osgoode.

Wedding guests were present from Madrid, Rochester, Ottawa, Kingston, Winnipeg, Calgary, Winchester, Vernon, Osgoode and Dalmeny.

Mr. and Mrs. Ellerton are residing at Blacksburg, Virginia, where Mr. Ellerton will continue his studies for his Ph.D. in Statistics.



WMS President Welcomes Members Following Holidays

President Mrs. Robert Ledgerwood, opened the Fall meeting of St. Paul's W.M.S. and welcomed everyone back after the holidays.

Minutes were read and approved by secretary Mrs. Chester Robinson and roll call was answered by the word "Speak", with 18 members present.

Everyone was reminded to renew subscriptions for Glad Tidings with Mrs. Jennie McIntosh.

An invitation was read from Morewood branch to attend a meeting on September 23rd, and hear their guest speaker, Mrs. Stewart, Presbyterial President.

The Sectional meeting is to be held in church on the afternoon of October 6th.

Mrs. McKercher gave the treasurer's report and the offering was dedicated by Mrs. Ledgerwood.

The highlight of the meeting was when Mrs. Alex Summers surprisingly presented Mrs. Cooper with a Life Membership certificate and pin.

Mrs. Ella Rae McIntosh, Mrs. Emerson Stewart, Mrs. Wilfred McKercher and Mrs. Henry Cinnamon presented the study period in the form of questions and answers.

A feature of the program was a solo by Miss Mary Brown "In The Garden", accompanied by Mrs. Keitha Morrow.

Mrs. Ledgerwood congratulated Mrs. Robinson on her forthcoming 50th wedding anniversary and the meeting was then closed with prayer.

ENGAGEMENTS

Smail—Allen

Mr. and Mrs. Dudley Smail wish to announce the engagement of their daughter Brenda Francis to Rodger George Michael only son of Mr. and Mrs. William Allen, Morrisburg. Wedding to take place on October 8, at St. Mary's Catholic Church, Morrisburg.

Southcombe—Patrick

Rev. and Mrs. James H. Southcombe of Swift Current, Saskatchewan, wish to announce the forthcoming marriage of their daughter, Joan Beryl to Stephen Douglas Patrick, son of Mrs. Lorna Patrick of Stirling, Ontario. The wedding will take place on Saturday, October 9th, 1971, in the Metcalfe Holiness Church at 3 p.m.

BIRTHS

On Tuesday, September 14th, Mr. and Mrs. Olin Dillabough, Edwards, R.R. #2, a son.

On Wednesday, September 15th, 1971, to Mr. and Mrs. Oebele Hansma, of Winchester, Ontario, twin daughters.

On Wednesday, September 15th, 1971 to Mr. and Mrs. Patrick Ropars, of Iroquois, Ontario, a son.

On Wednesday, September 15th, 1971, to Mr. and Mrs. Frederick Churchill, of Winchester R.R.#3, a daughter.

On Monday, September 20th, 1971, to Mr. and Mrs. James Boyd of Finch, Ontario, a son.

Mark Anniversaries

Mr. and Mrs. Floyd Pemberton

Mr. and Mrs. Floyd Pemberton of Inkerman were honoured last week on the occasion of their 45th wedding anniverary. Mrs. Ron Bell (Sharel) pinned a corsage on her mother while Mrs. Robert Moss (Sharon) pinned a carnation on her father. Following a delicious meal the family spent an enjoyable evening at home.

Mr. and Mrs. Wm. J. McVey

Mr. and Mrs. Wm. J. McVey of Kemptville were entertained on the occasion of their 40th wedding anniversary, Saturday evening, September 11th, by their family at the home of Donald and Marion Hope, Metcalfe.

Guests included their immediate family, brothers and sisters and Mrs. McVey's father Mr. Henry Cinnamon.

Mr. and Mrs. McVey were married by the Rev. John A. Wadell, pastor of the Winchester United Church, September 9th, 1931.

They have one son Gordon, of Kemptville and two daughters, Marion Hope and Barbara Campbell both of Metcalfe and nine grandchildren.

Mr. and Mrs. Arnold Hogaboam

Mr. and Mrs. Arnold Hogaboam, popular Winchester couple, were honoured last Saturday, on the occasion of their 25th wedding anniversary.

Early in the evening Mr. and Mrs. George Coons entertained Mr. and Mrs. Donald Snider, Bracebridge; Mrs. Grace Hogaboam; Bill Hogaboam; Miss Brenda Timmins, and Danny Hogaboam to a delicious turkey dinner at the Country Kitchen.

Mr. and Mrs. Hogaboam were in for another surprise, however, and when they returned home they were greeted by more than seventy-five friends and neighbours. Among those present were Miss Lortie Carkner, the Maid of Honour 25 years ago and Rae Cooke.

The happy couple received many beautiful gifts including a silver tea service, a reclining chair and a 3-tier wedding cake.

Mr. and Mrs. Hogaboam expressed their sincere thanks and appreciation and as a fitting climax to a very enjoyable occasion lunch was served by several of the ladies present.

On Tour

Mr. and Mrs. Ed. Wallace of Fallowfield left last Sunday for London, England, where they plan an extended tour of the continent and Scotland. Mrs. Alex Hope is accompanying them on the trip and all plan to return October 12th.

Mrs. Wallace, the former Mrs. Norman McCormick, was a Winchester Press correspondent when she resided at Marvelville.

Retired Bolivian Missionary Vernon Guest Speaker

The monthly meeting of the afternoon group Mission Circle met last week in the Vernon Baptist Church.

The opening devotional was given by Mrs. Shelp. The theme "Serving The Lord."

"There are many ways of service" she said, "and we must show our love and kindness to others by forgiving and having faith in God."

There were beautiful slides shown of the Baptist Church and its out reach in Whitehorse, Yukon.

The Circle members were privileged to have with them one of their retired missionaries from Bolivia, Miss Dorothy Franklin, who spent some thirty years in service there.

She showed beautiful pictures of the work in the city of La Paz and Cochabamba. It is in Cochabamba where Miss Phyllis Brunton, of Vernon is now living.

The meeting closed with the singing of "What A Friend We Have in Jesus".

Lunch was served after the repeating of the Mizpah Benediction.

Russell No. 2 4-H Organizes

The Russell No. 2 4-H Club has commenced its new course "Featuring Fruit".

Mrs. Robert W. Gamble is the leader, and Mrs. John Garden the assistant leader. Fourteen girls are in this group, and their president is Brenda Boothe, and their secretary is Brenda Latimer. They also have two Linda's in the group.

Mrs. Baird McNeill and Mrs. Gordon Flemming are leading the Russell No. 1 group

Why Pay More FOR A Hearing Aid?
Because we have no salesmen, we can give you the salesman's commission of $100.00 off the price, to come to our office.
All are top quality name brand hearing aids. For a free trial come in or phone 774-2606 for an appointment.
Summers HEARING AID CENTRE
WINCHESTER, ONTARIO

See You!
AT THE
Morrisburg Trade And Home Show
SEPT. 30th and OCT. 1 and 2
MURIEL'S FLOWERS
PH. 774-2201
WINCHESTER

DIAMONDS
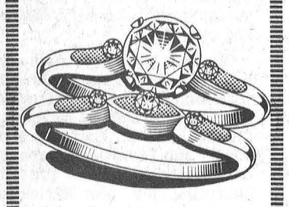
Glowing engagement diamonds and matching wedding bands.
Holmes Jewellers
PH. 774-3313
WINCHESTER

NOW OPEN

Metcalfe's Newest Beauty Salon.
Hairdresser With Ten Years Experience Working With Me
All Day On Saturdays
PHONE 821-1488
Mon., Tues., Wed., 8 A.M. To 6 P.M.
Thurs., Fri., Sat., 8 A.M. To 9 P.M.
MIKE'S BEAUTY SALON
METCALFE, ONTARIO
CORNER OF ALBERT AND VICTORIA STREETS

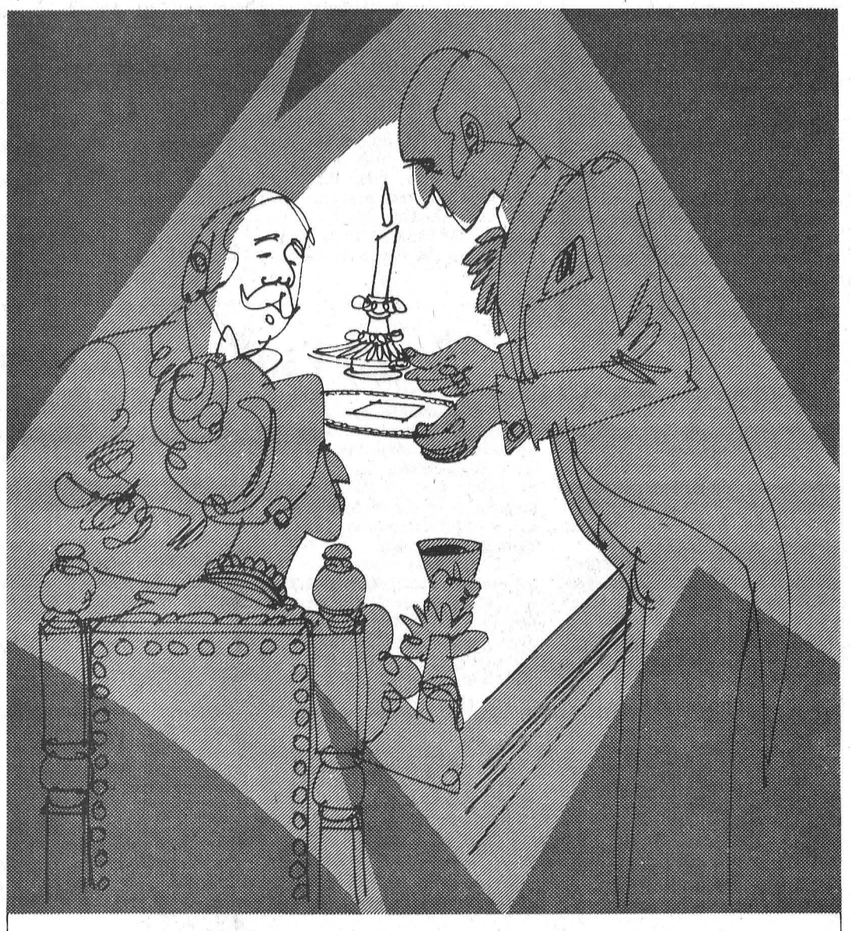
"It's the man about the wiring, ma'am."
It's true, living in any older home without up-to-date wiring just doesn't hold a candle to truly modern electrical living.
The changes that electrical modernization brings will brighten your life throughout every room in your home – for years to come. You'll have more outlets and switches where you want them, better performance from your appliances – and you can even add the year-round comfort of electric climate control.
And rewiring an older home needn't be complicated or expensive. In fact, the cost will probably be less than you imagine.
For greater comfort and convenience – and an extra margin of safety, too – call your qualified Electrical Modernization contractor. Or ask your Hydro.
ELECTRICAL MODERNIZATION
your hydro

jo-anne shoppe
Winchester 774-2003
JUST ARRIVED!
DRESSES and SUITS by LEO DANAL
The name speaks for itself — tops in quality, styles and colours. Jacquard and crimplene materials, long and short sleeves. Colours Wineberry, Green, Blue, Navy and Black. Sizes 10-20, 14½-24½.
24.00 to 40.00
COATS
Variety out of this world. Choose from hooded, belted, fur bordered, Gibson length or midi length. There are Tweeds, Melton cloth, fur trimmed and untrimmed for the teenager. Sizes 7-15. Colours galore.
33.00 to 49.00
TWEED COATS
For the Misses and more mature women. Tweeds with beautiful wolf collars. Our selection is outstanding.
89.00, 119.00, 139.00
Half sizes in plain colours with Mink collars — $89.00 to $139.00
JACKETS
ALL KINDS OF THEM
19.95 to 39.00

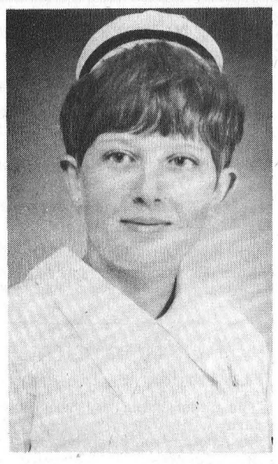

Wanda Mattice R.N. Graduate

Miss Wanda Mattice, daughter of Mr. and Mrs. Donald Mattice of Vernon, has successfully completed the Registered Nurses Examinations of Ontario. Miss Mattice is a recent graduate of the Cornwall Regional School of Nursing and will be employed at the McDonnell Memorial Hospital, Cornwall.

-Photo by Smith

HALL OF CARDS
LEATHER GOODS
CORNWALL, ONT.

Metcalfe Fair Ready For 3-Day Show

Metcalfe's 115th Annual Fall Fair opens next Thursday and for the first time in twenty years the facilities of the familiar Community Centre will not be available.

Although the building was destroyed by fire in January of this year, construction of a new centre has not yet begun, and as a result fair officials have been forced to make several program changes.

OFFICIAL OPENING CEREMONIES ADVANCED

The Friday night horse show and official opening ceremonies, originally programmed for the the community centre has been advanced to the afternoon and will take place in front of the grandstand. Those present, however, can look for an interesting program including musical chairs, pet show, mutt show, Lions bicycle draw and many other events.

SATURDAY HORSE SHOW

The Saturday Night Horse Show has been gaining in popularity every year and lack of the community centre facilities has forced this fine show into the open.

Consequently it will be staged in front of the grandstand and officials assure plenty of seating space for all.

OTHER CHANGES

Popular exhibits that depended so much on the 'Centre' include also the Home Department and Flowers, the 4-H programme and several cattle classes.

President Alex Campbell says the curling club (ice area) will house the domestic classes and Mr. Campbell feels this move may prove advantageous to older persons who may have found the long stairs at the community centre a bit inconvenient.

The 4-H department will be moved to the Beef Barn and says Mr. Campbell, "although the loss of the community centre has created many hardships for the hard-working directors, we feel we have found reasonable solutions to most problems and our Fair will continue to be the best in the valley".

"However," Mr. Campbell added, "we do hope to have a new modern centre ready for 1972".

Agnes Glassford Views Film On Generation Gap

The September meeting of the Agnes Glassford, was held in the Sunday school rooms last week.

President Mrs. Sheldon Cameron welcomed all members and guests.

Miss Phyllis Henderson gave the treasurer's report.

Mrs. Bert Stel and Mrs. Ralph Neil led the worship service, and Mrs. Neil read the scripture and gave a most interesting talk on the work being done for teens and young people, who are drug users.

Mr. Bert Larocque showed a film on the generation gap, after which a short discussion period was held.

Mrs. Neil closed the meeting with prayer.

A delicious lunch was seryed by Mrs. Cameron and Mrs. Stel. Mrs. Charles Holmes thanked the committee in charge.

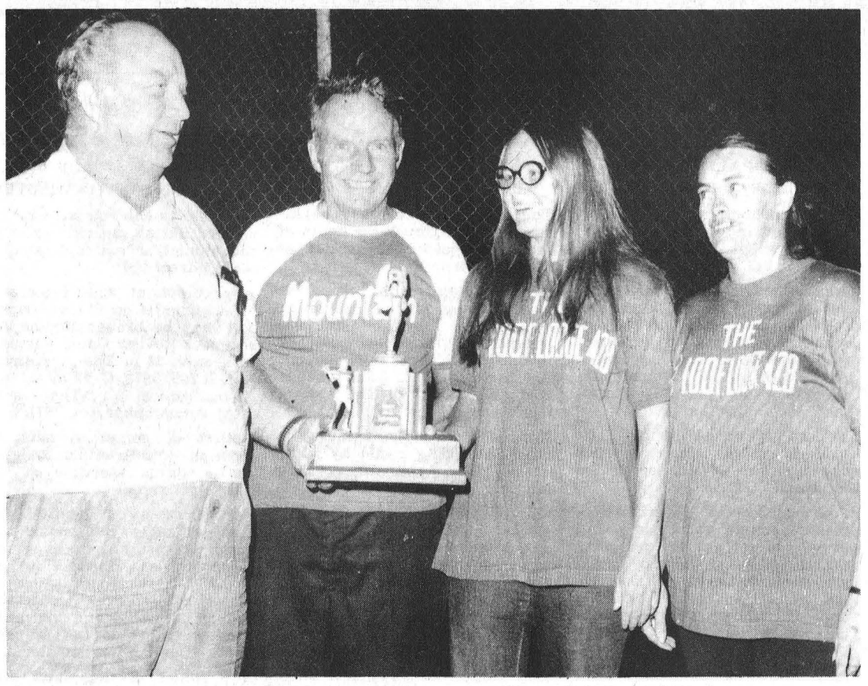

Mountain Wins W. A. Lannin Trophy

Mountain Midget Girls last Wednesday night defeated Stampville at Mountain Park to win the Dundas Softball League honours and the beautiful W. A. Lannin Trophy.

During the season the girls played 22 games in the midget division and lost only one. They also played 13 games in Senior competition and won 8.

Following the final game Mr. Lannin, left, presented his award to, team captain Nancy Berry. Others in the photo are team coaches Harold Boyce and Marg Black.

-Press Staff Photo

Orange Lodge Marks Anniversary

Maple Leaf Loyal True Blue Lodge No. 389, Russell, Ontario, celebrated its 50th anniversary of continuous operation with a social evening and dance in Russell public school auditorium.

The most whorshipful supreme grand mistress, sister Daisy Harris and her husband were present from Georgetown, Ontario, as was the supreme grand chaplain sister Della Johnson of Brockville; the supreme grand Director of ceremonies; Brother Berty Wyman of Prince of Wales Lodge No. 464 of Edwards.

The supreme grand juvenile director, Brother Albert Johnson, and provincial juvenile director, sister Leona Crites both of Brockville; Brother Wilmer Hamilton worshipful master of Maple Leaf Lodge No. 389 read an address of welcome to the assembled guests and introduced the grand mistress who replied fittingly.

The presentation of a gift from Maple Leaf Lodge to the grand mistress was made by sister Alice Hamilton, honorary member of grand lodge, and a gift from Prince of Wales Lodge No. 464 to the grand mistress was presented by sister Jean Denison, worshipful mistress of that lodge.

Pictures were on view of lodge history for the past 50 years.

Lodges and former members were present from Nova Scotia, Kingston, Pickering, Ottawa and neighbouring towns, and donations were gratefully received to help towards the upkeep and work of the True Blue and Orange Home at Richmond Hill, Ontario.

Prizes were won by Harry Ross of Alberta, Doris Prescott, of Metcalfe, Albert Johnson of Brockville and Mr. and Mrs. Lloyd Stinson of Merivale, Ontario.

Before lunch was served a beautifully decorated 50th anniversary cake was cut by Brother Herbert James of Ottawa, first worshipful master of Maple Leaf Lodge.

Approximately 135 guests signed the guest book.

Vernon News

Congratulations to Mr. and Mrs. Bryan Dalgleish (nee Judy Lewis) who were married Saturday, in the Baptist Church, by Rev. A. Keeler. Dinner was held in the auditorium of the church and later a reception dance was held in the community centre at Greely with Don Arbuthnot and his orchestra supplying the music. They will reside in Vernon.

Miss Jessie Robertson has returned home having spent a month in B.C. Our sympathy goes out to her in the death of her brother out there.

Miss Wanda Mattice has returned home from a motor trip to the Western Provinces. She accompanied a couple of her girl friends on the trip.

Mrs. George Lewis and Mrs. Ed Kennedy are both patients in the hospital at Winchester. All will join in wishing them well and home soon again.

Mrs. Lorne Wyatt was honoured at a birthday dinner on Sunday at the home of her daughter Mrs. John Millar, Mr. Miller and family. Others present were her husband and Mr. Charles Acres of Vernon, Mr. and Mrs. Terry Lewis of Ottawa, Mr. and Mrs. Dwayne Lewis of Metcalfe and Mr. and Mrs. Carson Hill and children of Kenmore.

Miscellaneous Shower

Several from Vernon attended a miscellaneous surprise shower on Tuesday evening, held in the Anglican Church Hall at Metcalfe. About 60 were in attendance when they honoured Miss Helen Barten of Vankleek Hill. She is now the wife of Rev. Dean Purdy and the couple were married on Saturday. They will reside in Metcalfe. Rev. Purdy is the Anglican rector of Russell, Greely, Vernon and Metcalfe. She received several gifts for which she thanked all. Mrs. Bruce Acres as pianist played "Here Comes the Bride" as she entered. Mrs. Ed. Scharf escorted her to her chair. A contest was conducted and refreshments served. A social hour was enjoyed.

WCTU Holds September Meeting

The September meeting of Winchester W.C.T.U. was held Thursday, September 16th at the home of Mrs. John Barrett. Mrs. Rennick presided over the meeting which was opened with a hymn and a suitable poem.

Wednesday, October 13th, was chosen for the Executive pot luck lunch to be held at Shanley.

Mrs. John Barrett was in charge of the devotional choosing the topic of, "Momentous Decisions". This topic dealt with the important decisions made by four well known Biblical Characters.

Mrs. Manchester gave an interesting reading entitled, "Children as Easy Prey". She said children want and need discipline, and more teaching is needed in the family. Mrs. Manchester closed the meeting with prayer.

Your Chev/Olds dealer introduces the 1972 Chevrolets and Oldsmobiles.

GM MARK OF EXCELLENCE

This is your year for a new car. Be glad. Because here's a wide choice of truly fine cars.

From Chevrolet your choice ranges all the way from the zippy little Vega, the little car that does everything well, to the big Chevy Caprice. Remember, all Big Chevys give you room, plus power steering, power front disc brakes and if you get the V8 engine, automatic transmission. All standard.

Between the little Vega and the big Chevy you get Nova. This is the not-too-big, not-too-small Chevrolet. The famous-for-dependability Chevrolet.

A shade bigger and a touch sportier than Nova is the Chevelle. A mid-size car with a lot of big ideas. Especially in its ride and passenger comfort.

Or is this the year you step up to Oldsmobile?

Cutlass makes it easy. This is the intermediate-size Oldsmobile, with the style, comfort and performance that says Oldsmobile all the way. Cutlass. Puts you in an Oldsmobile a couple of years sooner.

If the ride's the thing with you, better go Olds Delta 88. Hard to believe it's the lowest-priced big Olds. And it's big all the way. Big in the comfort of its G-Ride system. Big in standard features. Big in the feeling of leadership you get when you're behind the wheel.

Whether you go for a little Vega, a dependable Nova, sporty Chevelle or Cutlass, or a big Impala or Delta 88, you get something extra. It's called value. General Motors value.

Chevrolet

OLDSMOBILE
ALWAYS A STEP AHEAD


Chevy Nova Coupe.


Delta 88 Royal Hardtop Sedan.


Cutlass S Hardtop Coupe.


Impala Sport Sedan.


Chevelle Malibu Sport Coupe.


Chevy Vega Kammback Wagon.

See your Chevrolet/Oldsmobile dealer today.

Buckling seat and shoulder belts is an idea you can live with.

Some of the equipment illustrated is optional at extra cost.

the man for grenville-dundas

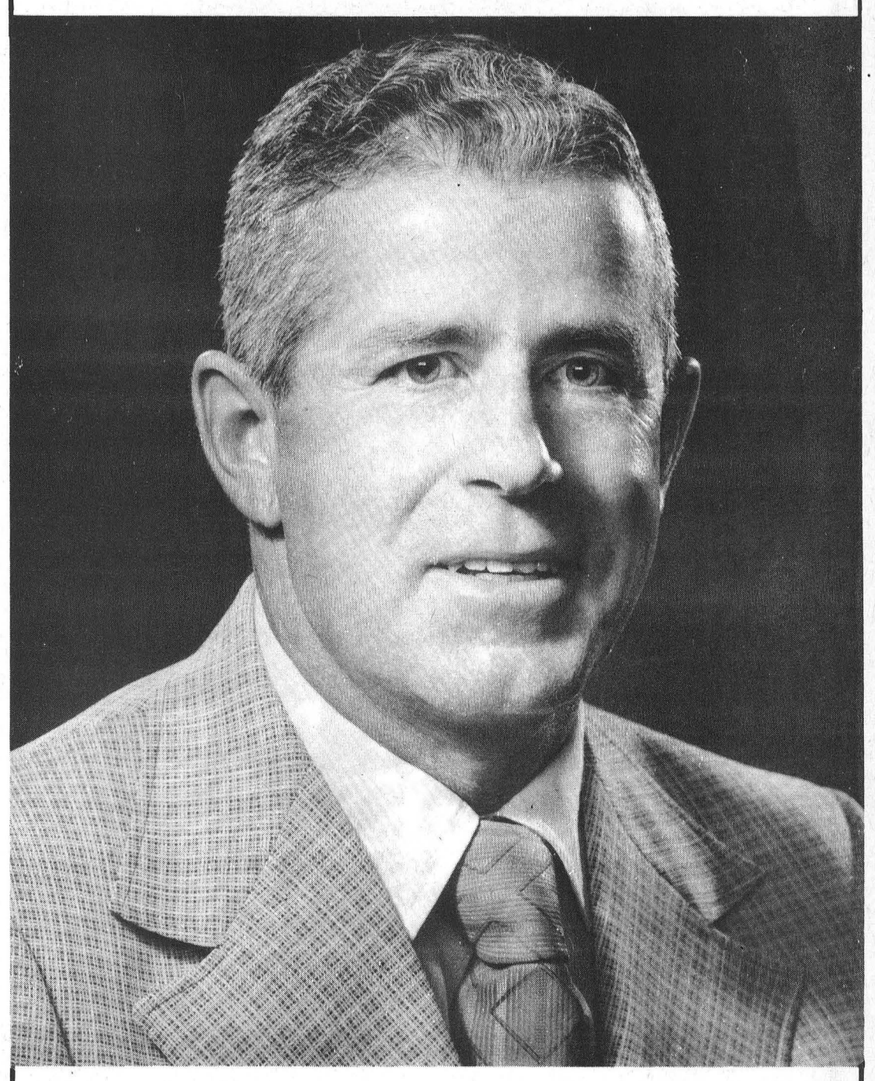

don IRVINE

Progressive Conservative October 21

SAVE

ON THESE

FOOD SPECIALS

Mixed Cookies ..... 2 lbs. 85c
Maple Leaf Canned Picnics, 1½ lbs. 1.59
Lowney's Caramel Corn, 1 lb. 45c
Zip Dog Food ..... 9 for $1.00
Ivory Liquid Detergent, 32 oz. 89c
Onions ..... 10 lbs. 59c
Joyce Apples, 4-qt. basket, 49c
Royale Super Towels 49c
Fresh Carrots, 2-lb. cello .. 15c
Schneider's Mince Meat, with Rum, lb. 31c

BEST MEAT BUYS

Smoked Picnics, lb. 49c
Peameal Rolls, lb. 59c
Smoked Cottage Rolls, 3-lb. avg., per lb. 69c
Shoulder Lamb Chops or Roast, lb. 45c
Ground Chuck, lb. 79c
Bulk Wieners, lb. 39c
Hamburg, lb. 59c
Davern Bacon, vac-pack, lb. 59c
Boneless Top Round Steak or Roast, lb. $1.05
Bologna, lb. 39c

MacPHERSON & SUMMERS

COLD STORAGE 774-2613

• SELL • RENT • SWAP • HIRE • BUY • SELL • RENT • SWAP • HIRE • BUY • SELL • RENT • SWAP • HIRE •

LOW COST CLASSIFIED ADS GET RESULTS

• HIRE • BUY • SELL • RENT • SWAP • HIRE • BUY • SELL • RENT • SWAP • HIRE • BUY • SELL • RENT •

NOTICES

Notice Respecting Assessment Appeals

MUNICIPALITY OF THE TOWNSHIP OF MOUNTAIN

The assessment roll may be inspected during business hours at the municipal offices located at Inkerman, Ontario.

Any complaint with respect to an assessment on the assessment roll may be brought to the Assessment Review Court pursuant to Section 52 of The Assessment Act, R.S.O. 1970, C. 32 as amended by Section 10 of The Assessment Amendment Act, 1971.

Notices of complaint must be made in writing, either by letter or on forms available at the Municipal Offices.

For purposes of identification, please include your name and postal address, and the reason(s) for complaint. If possible, note also the assessment roll number, the street address, concession and lot numbers, and the municipality in which the property under complaint is situated.

Any Notice of Complaint shall be mailed by ordinary mail to the Regional Registrar named below, and, in addition, by registered mail to any person whose assessment is complained of, not later than the 31st day of October, 1971.

Mr. J. Crawford, Regional Registrar, Assessment Review Court, 2378 Holly Lane, Ottawa, Ont. K1V 7P1.

EARL BAILEY, Clerk,
Municipality of Mountain
21c

NOTICES

Notice Respecting Assessment Appeals

MUNICIPALITY OF THE TOWNSHIP OF WINCHESTER

The assessment roll may be inspected during business hours at the municipal offices located at Highway 43.

Any complaint with respect to an assessment on the assessment roll may be brought to the Assessment Review Court pursuant to Section 52 of The Assessment Act, R.S.O. 1970, C. 32 as amended by Section 10 of The Assessment Amendment Act, 1971.

Notices of complaint must be made in writing, either by letter or on forms available at the Municipal Offices.

For purposes of identification, please include your name and postal address, and the reason(s) for complaint. If possible, note also the assessment roll number, the street address, concession and lot numbers, and the municipality in which the property under complaint is situated.

Any Notice of Complaint shall be mailed by ordinary mail to the Regional Registrar named below, and, in addition, by registered mail to any person whose assessment is complained of, not later than the 31st day of October, 1971.

Mr. J. Crawford, Regional Registrar, Assessment Review Court, 2378 Holly Lane, Ottawa, Ont. K1V 7P1.

GLENN MacGREGOR, Clerk,
Township of Winchester
21c

NOTICES

Notice Respecting Assessment Appeals

MUNICIPALITY OF THE TOWNSHIP OF MATILDA

The assessment roll may be inspected during business hours at the municipal offices located at Dixon's Corners.

Any complaint with respect to an assessment on the assessment roll may be brought to the Assessment Review Court pursuant to Section 52 of The Assessment Act, R.S.O. 1970, C. 32 as amended by Section 10 of The Assessment Amendment Act, 1971.

Notices of complaint must be made in writing, either by letter or on forms available at the Municipal Offices.

For purposes of identification, please include your name and postal address, and the reason(s) for complaint. If possible, note also the assessment roll number, the street address, concession and lot numbers, and the municipality in which the property under complaint is situated.

Any Notice of Complaint shall be mailed by ordinary mail to the Regional Registrar named below, and, in addition, by registered mail to any person whose assessment is complained of, not later than the 31st day of October, 1971.

Mr. J. Crawford, Regional Registrar, Assessment Review Court, 2378 Holly Lane, Ottawa, Ont. K1V 7P1.

DOROTHY LOCKE, Clerk,
Township of Matilda
21c

NOTICES

Notice Respecting Assessment Appeals

MUNICIPALITY OF THE VILLAGE OF WINCHESTER

The assessment roll may be inspected during business hours at the municipal offices located at Main Street.

Any complaint with respect to an assessment on the assessment roll may be brought to the Assessment Review Court pursuant to Section 52 of The Assessment Act, R.S.O. 1970, C. 32 as amended by Section 10 of The Assessment Amendment Act, 1971.

Notices of complaint must be made in writing, either by letter or on forms available at the Municipal Offices.

For purposes of identification, please include your name and postal address, and the reason(s) for complaint. If possible, note also the assessment roll number, the street address, concession and lot numbers, and the municipality in which the property under complaint is situated.

Any Notice of Complaint shall be mailed by ordinary mail to the Regional Registrar named below, and, in addition, by registered mail to any person whose assessment is complained of, not later than the 31st day of October, 1971.

Mr. J. Crawford, Regional Registrar, Assessment Review Court, 2378 Holly Lane, Ottawa, Ont. K1V 7P1.

RAYMOND ANNABLE, Clerk,
Municipality of Winchester
21c

NOTICES

Notice Respecting Assessment Appeals

WILLIAMSBURG TOWNSHIP

The assessment roll of the said Township may be inspected at my office located in the Village of Williamsburg during business hours.

Any complaint with respect to an assessment on the assessment roll may be brought to the Assessment Review Court pursuant to Section 52 of The Assessment Act, R.S.O. 1970, C. 32 as amended by Section 10 of The Assessment Amendment Act, 1971.

Notices of complaint must be made in writing, either by letter or on forms available at the Municipal Offices.

For purposes of identification, please include your name and postal address, and the reason(s) for complaint. If possible, note also the assessment roll number, the street address, concession and lot numbers, and the municipality in which the property under complaint is situated.

Any Notice of Complaint shall be mailed by ordinary mail to the Regional Registrar named below, and, in addition, by registered mail to any person whose assessment is complained of, not later than the 31st day of October, 1971.

Mr. J. Crawford, Regional Registrar, Assessment Review Court, 2378 Holly Lane, Ottawa, Ont. K1V 7P1.

KEITH SCHELL, Clerk,
Municipality of Williamsburg
20-21c

ALLAN ENNIS

Excavating Contractor

FOR ALL TYPES OF EXCAVATION

TEL. 774-2308

If No Answer, Call 774-5213

WINCHESTER, ONT.

53tfc

TO RENT

FOR RENT—3-Bedroom Apartment, St. Lawrence St., newly decorated. Available Oct. 1st. $115.00 per month. Tel. 1-235-7758. 20-21c

HOUSE TO RENT—House, with bath and oil furnace, close to Winchester, on paved road, available Oct. 1st. Phone Ottawa 733-9039, or contact Ken. Anable. 20-21p

FOR RENT—3-Bedroom Apartment on Main Street, Winchester. Available October 1, 1971. Apply to Ewart S. Carkner. 21p

FOR RENT—1-Bedroom Apartment, heated; also a 3-Bedroom Apartment, available October 1. Tel. 774-5764. 21tfc

TO RENT—Bachelor Apartment. Apply to G. E. Elliott, Tel. 774-2614. 21tfc

TO RENT—3-Bedroom House on Church Street in Winchester. Available October 1st. Apply to Fred Holmes, Winchester. 21p

FOR RENT—House for rent on Highway 43, close to hospital and stores. Elderly couple preferred. Telephone 989-2184 after 4 p.m., or apply in person to A & B Poultry Farm Egg Grading Station, Hallville, Ont. 21c

CARDS OF THANKS

CARD OF THANKS—The family of the late Melvin Roy MacMillan express their sincere appreciation to friends and relations for expressions of sympathy, acts of kindness and floral tributes received following the death of a husband, father and grandfather. Special thanks to Rev. Neil, Vice and Craig, and pall-bearers. 21p

CARD OF THANKS — Harrison and Madelon McDonald wish to use this means to thank friends and neighbours for their concern, hospitality and very material help after the loss of their home through fire. The knowledge that people care makes the loss easier to bear. Bless you all. 21p

Do It the Easy Way
Use The Press Classifieds

CARD OF THANKS—For the sincere acts of kindness, messages of sympathy, floral tributes and In Memoriam donations received following the death of a dear mother and grandmother, Tessie L. Baldwin, we are sincerely grateful.—Gordon, Dorothy and family. 21p

CARD OF THANKS—May we again express our heartfelt thanks to so many who have helped us since the night of our fire. To the Dundas Holstein Club who sold tickets, planned a dance and presented us with such a generous cheque, and to all those who bought tickets and attended the dance, we say "thanks a million." Also, to members of our family, neighbours, and numerous friends who have donated time and effort in the rebuilding of our barn, our sincere appreciation.—Art and Jean Milne. 21c

CARD OF THANKS — To our family, friends, neighbours and relatives, we offer our grateful thanks for the delicious dinner, the lovely evening, for the beautiful gifts, cards, phone calls and all the other kindnesses that made our Silver Wedding Anniversary such a happy occasion. —Arnold and Elsie Hogaboam. 21p

CARD OF THANKS—I would like to express my sincere appreciation to my neighbours and friends for their thoughtfulness prior to my departure for British Columbia. Your kind thoughts and gifts will be forever remembered.—Mrs. Dorothy Coons. 21c

CARD OF THANKS—To all our friends who sent cards and called to express their good wishes during the time of our Sixtieth Wedding Anniversary. We do appreciate it and thank you all very much. — Mr. and Mrs. Fred Crowder. 21c

THE CONN ORGAN 3 MANUAL . . . theatrette



SEE AND HEAR THIS BEAUTIFUL ORGAN AT THE MORRISBURG TRADE AND HOME SHOW

SEPTEMBER 30-OCTOBER 1&2

Hear Organist Larry Bagley of Conn Organs play the "Theatrette", first time on display in Canada. Also can be seen at W. J. L. Boyd & Sons Ltd. at their Chrysler Expo '72 Show, Tuesday, September 28th.

FAWCETT'S Organ & Piano Studio

Winchester, Ontario Ph. 774-2205

DEPARTMENT OF TRANSPORTATION AND COMMUNICATIONS

ONTARIO

Notice To Equipment Owners

FOR WINTER MAINTENANCE OPERATIONS 1971-72 SEASON

The following equipment is required:

TRUCKS—With minimum G.V.W. 42,000 (no saddle tanks on left side) for mounting power sanding units are required at the following locations:

3 Trucks — Hwy. 17 T.C. at Navan Rd. (approx. 10 miles East of Ottawa).

1 Truck — Cumberland, Greely.

TRUCKS—With minimum G.V.W. 27,000 (no saddle tanks on left side) for mounting power sanding units are required at the following locations:

2 Trucks — Long Sault, Winchester, Carp, Goshen, Carleton Place, Alexandria, Eganville.

1 Truck — Cumberland, L'Orignal, Avonmore, Lancaster, Stittsville, Iroquois, Morrisburg, North Gower, Bathurst, Almonte, Cobden, Pembroke, Hwy. 17 T.C. at Navan Road, Calabogie.

LOADERS (Non-Operated)—Rubber tired with minimum 7/8 C.Y. bucket, non-operated, at the following locations:

1 Loader — Lancaster, Long Sault, Iroquois, Winchester, Carleton Place, Goshen, Eganville, L'Orignal, Alexandria, Avonmore, Morrisburg, Greely, North Gower, Stittsville, Bathurst, Almonte, Cobden, Alice.

LOADERS (Operated)—Rubber tired with minimum 7/8 C.Y. bucket with operator at the following locations:

1 Loader — Navan Rd. at Hwy. 17 T.C. (approx. 10 miles East of Ottawa.

All Loaders must conform to Manufacturers' S.A.E. Rating for Capacity.

Sealed Tenders on Forms supplied by the Department will be received by the District Engineer until 12:00 o'clock noon, local time:

WEDNESDAY, OCTOBER 13th, 1971

Specifications, tender forms and envelopes may be obtained in person or by mail from the District Office in Ottawa. When requesting tenders, please specify location.

The successful bidder must have P.C.V. licence, or apply for same within 7 days of being notified.

The lowest or any tender not necessarily accepted.

J. E. CALLAGHAN, District Engineer
Department of Transportation and Communications
530 Tremblay Road, OTTAWA 8, Ontario, K1G0E4
Telephone 745-6841
21c

AUCTION

COMPLETE DISPERSAL of LLOYD McHAFFIE Williamsburg

Milking Herd

24 MILKING COWS, 23 GRADE, 1 PURE BRED

at the

WINCHESTER DISTRICT LIVESTOCK BARNS

Tuesday, Sept. 28th

at 1:30 p.m.

J. DWIGHT DAWLEY
Sale Manager
DELMER SPRATT, Auct.
21c

AUCTION SALE

on

SAT., OCT. 2nd

Farm Machinery
Household Effects
Large Quantity of Antiques

MRS. ROSS YOUNG, Prop.
Harold Ball, Auctioneer
21c

COMPLETE DISPERSAL

NEW HOLLAND HOLSTEINS

The Registered Holstein Herd of George C. Van Der Vaart, Oxford Mills, Ont.

TO BE HELD AT

FAWCETT'S SALES ARENA

2 Miles South and 2 Miles West

WINCHESTER, ONTARIO

THURSDAY, SEPT. 30th - 1 P.M.

50 HEAD — 25 Cows, 25 Calves, Yearlings and Bred Heifers. This herd is fully pedigreed, has been classified and on R.O.P. for a number of years, and has one of the highest B.C.A.'s in Grenville County. All these animals are sired by and bred to Eastern Breeders' sires. Catalogues available.

ALSO SELLING — 49 Vials Semen, Seiling Rockman; 13 Vials Semen, Rockdale President; 15 Vials Semen, Lassie Leader.

ALSO SELLING AT THIS SALE — 622 Lbs. Montreal Fluid Milk Quota.

FAWCETT BROS. SALES SERVICE
Winchester, Ontario

M. Zeron, Auctioneer — Ralph Fawcett, Pedigrees

Allison Fawcett 774-5100 — Sale Barn 989-5554 — Ralph Fawcett 774-5710

FOUND

FOUND—Hound Dog, near Winchester. Owner may claim same by identifying and paying for advt. and keep. Apply to Peter Boretos, Tel. 774-2417, Winchester. 20-21c

Auction Sale

(Rain or Shine)

At Parking Lot of Morrisburg Community Centre (inside in case of rain).

SATURDAY, SEPTEMBER 25th at 1:00 p.m.

Hall Tree; Antique Chair; Antique Desk Lamp; Antique Writing Desk; Radio; Setee; Hardwood Rocking Chair; Frigidaire Heavy Duty 4-Burner Electric Stove; Three-quarter Bed and Mattress; Vaporizer; Baby Commode Chair; Console Televison; 4 Flat Irons; Baby Car Bed; 31 Books by J. Fenman Cooper; 8 Storm Windows, 37"x68"; 5 Storm Windows, 26"x51"; 5 Screens, 26"x51"; 3 Basement Screens; Inside Door; 2 Bushels of Apples; 2 Pairs Skates; Set of Bed Springs; 1 Electric Motor; 1 Rifle Case; 1 Combination Door; 3 Other Doors; 2 Car Wheel Rims; Casting Rod; Pail of Parts; 1 Foot Stool; Mangel; 1 Swede Saw; Odd Dishes; Tri-Light; Electric Iron; Coleman Gas Lantern; Camera; Double Folding Cot (no mattress); 1 Ronson, 1 Schick and 1 Remington Electric Razors; End Table; 2 Televisions; 1 Shopping Cart, and many other articles too numerous to mention.

Table of Home-Made Baking and Garden Produce.

Refreshments

TERMS — CASH

KNOX PRESBYTERIAN CHURCH, MORRISBURG

Proprietor

CHAS. FARLINGER, Auct. 21c

Auction Sale

FARM STOCK & MACHINERY

On Lot 8, Concession 5, Township of Matilda, right at Dundela

SATURDAY, SEPTEMBER 25th

Starting at 1:00 p.m. sharp

52 Head of Holstein Cattle — 23 Grade Holstein milch cows due to freshen in Winter and Spring; 1 Grade Jersey cow due January; 1 grade Holstein bull, two years old; 5 grade Holstein heifers rising 3 years, due early winter; 12 grade Holstein heifers rising 2 years, open; 10 grade Holstein calves, born in 1971.

1 Massey Ferguson 35 Tractor, complete with front-end loader, 1½ years old, 650 hours' work; 1 Cockshutt 35 Tractor, in good condition; 1 M. H. 22 Tractor, in good working order; 1 3-point hitch Cultivator, new; 1 M. H. Spring Tooth Cultivator, power lift; 1 McC.-Deering 13-Disc Grain Drill; 1 set 28 Bissell Double Discs; 1 set Drag Harrow; 1 Weed Sprayer.

1 M. F. No. 10 Hay Baler; 1 M. F. Dina Balance 7-ft. Mower; 1 McC.-Deering 4-Bar Side Rake; 1 Bale Stooker; 1 McC.-Deering Manure Spreader, 95 bus.; 1 Tractor Bale Loader; 1 Hay Elevator, 32-ft. long; 1 Farona Steel Thresher, on rubber; 1 McCormick 3-furrow 3-point hitch Plow; 1 Rubber-tired Otaco Farm Wagon, complete with rack; 1 Ten-Can Spray-type Cooler.

800 Bus. of Mixed Grain; 5,000 Bales of Hay; 400 Bales Straw; 10 Acres of Standing Corn suitable for picking.

1 Universal Double Unit Milker, complete with motor and pump; all Small Tools and Equipment; 20 Milk Cans.

TERMS — CASH

KEN McGOWAN, Prop.
MAHLON ZERON, Auct.
20-21c

Auction Sale

LIVESTOCK & MACHINERY

The undersigned having sold the farm will offer for sale by Public Auction on the premises, Lot 36, Concession 10, Township of Osgoode, 5 miles East of Dalmeny corner off Highway 31, half mile West of Marvelville Store, on

SATURDAY, SEPTEMBER 25th

Starting at 12:30 p.m.

(Lunch Available)

48 High Grade Holstein Cattle consisting of: 17 Grade Holstein Cows, milking and bred for winter; 4 Grade Holstein Cows, due to freshen at Sale time; 6 Grade Holstein Cows, due to freshen in December and January; 10 1½ year old Holstein Heifers, open, ready to be bred; 11 Holstein Grass Calves; 2-year-old Holstein Bull. These cows will all be checked for pregnancy and have good D.H.I. records.

Machinery

Allis Chalmers No. D15 Gas Tractor, 2 years old, p.s., 1268 hours, front-end loader; Allis Chalmers No. D14 Gas Tractor with new motor, tractor chains; M.F. No. 10 Hay Baler; N. H. Hay Conditioner, 2 years old; A.C. 5-Bar Side Rake, new; G.W. 7-Ton Hay Wagon; Buelher 7-Ton Hay Wagon; John Deere Hay Mower, 3-pt. hitch; Bale Stooker; Fertilizer Spreader, 3-point hitch, new; New Idea No. 208 Power Manure Spreader; Grader Blade; A.C. No. 72 Combine; Fleury Bissell 10-Ft. Cultivator, new; Spring Tooth Cultivator; 4-Section Drag Harrows; A.C. 3-Furrow Plow, 3-point hitch, new; Allied Snow Blower, new; 2-Wheel Trailer; Utina Water Pump; 20-Ft. Grain Auger with heavy duty motor; Crane Deep Well Pump, new; John Deere Hammer Mill; 30-Ft. Endless Drive Belt, new; Cockshutt Seed Drill, 13-run, power.

DeLaval 35-Can Bulk Tank, De Laval Stainless Steel Double Sink; 2 Surge Milkers, single units; Pails and Strainers.

Feed

8,000 Bales of Conditioned Hay; 600 Bales of Straw; 60 Tons of Oats and Barley, mixed.

TERMS — CASH

CHRIS VAN DONGEN, Prop.
HAROLD BALL, Auct.

Auctioneer's Note—This is a top herd of Holstein Cattle with good D.H.I. records and an excellent line of farm machiney. 20-21c

Auction Sale

HANDS AUCTION SERVICE

John Hands, Brockville 342-5913
Clayton Hands, Perth, 267-2984
21c

NOTICES

NOTICE

Fresh Meat, quarters, halves or by the piece. Slaughtering Beef on Monday, Pork on Tuesdays.

LEVERE'S MEATS
Brinston, R. R. 2.
Phone 652-4639.
21tfc

NEED A COPY — of Licences, Stock Sheets, Annual Returns, Extraction from Books, Documents, Diplomas, etc.? You may get them at our Department of Transport Office for Vehicle Plates and Permits — 9 to 5; Wednesdays and Saturdays — 9 to 12.

Phyllis Henderson - 774-2808
52tfc

PERSONAL—Hygienic Supplies (Rubber Goods) mailed postpaid in plain, sealed envelopes with price list. Six samples, 25c; 24 samples, $1.00. Mail-Order Dept. M-57, Nov.-Rubber Co., Box 91, Hamilton, Ontario.

NOTICE

Oil Furnace, Water Pumps, Weeping Beds, installed and serviced. Plumbing Supplies sold.

For Free Estimates, Call
PAUL BARKLEY
South Mountain. Tel. 989-2844
7tfc

NOTICE

We now offer a Trucking Service for Custom Slaughtering, Mondays only until further notice. Please contact John Francis, Phone Iroquois 652-4630.
We slaughter Pork and Beef on Mondays, and on Wednesday Beef only, at Earl's Meats, Chesterville. Tel. 448-2324
15tfc

NOTICE

Be sure to see Lynn Dowser for the best deals in New and Used Cars and Trucks.
Ray McCaffrey Automobiles Ltd.
Chevrolet, Oldsmobile Dealer
STITTSVILLE, ONT.
Tel. 836-1271 or Metcalfe 821-2236
51tfc

BUY — SELL or RENT
For Sure-Fire Results Try A Press Classified!

It Pays To Shop

WINCHESTER'S GUARDIAN DRUG STORE

LOW DISCOUNT PRICES EVERY DAY

LaRose Pharmacy

Phone 774-2633

•SELL•RENT•SWAP•HIRE•BUY•SELL•RENT•SWAP•HIRE•BUY•SELL•RENT•SWAP•HIRE•

LOW COST CLASSIFIED ADS GET RESULTS

•HIRE•BUY•SELL•RENT•SWAP•HIRE•BUY•SELL•RENT•SWAP•HIRE•BUY•SELL•RENT•

IN MEMORIAMS

CROWDER—In loving memory of a dear mother, grandmother and great grandmother, Barbara Ann, who passed away September 22nd, 1970.

Resting where no shadows fall,
In peaceful sleep she awaits us all.
Good will link the broken chain,
When one by one we meet again.

—Loving memories never forgotten — Daughter Patricia, son-in-law Wray, and family. 21c

BRUCE—In loving memory of a dear husband and father, Roy Bruce, who was killed in a well-drilling accident on September 16, 1968.

Three sad and lonely years have passed
Since my great sorrow fell,
The shock that I received that day
No one can ever tell.
You bade no one a last farewell,
Nor even said goodbye,
You were gone before I realized,
And only God knows why.

21p —Wife and family

THOMPSON—In loving memory of a dear husband and father, Cecil Roderick, who passed away September 26th, 1970.

Softly the leaves of memory fall,
Sadly we stoop and gather them all;
Unseen, unheard, they're always near,
Loved, missed and very dear.

21c —Wife and Son.

THOMPSON—In loving memory of our dear father and grandfather, Cecil Roderick, who passed away so suddenly September 26th, 1970.

We who loved you, sadly miss you,
As it dawns another year;
In our lonely hour of thinking
Thoughts of you are ever near.

—Len and Elsie, Laurel and Ruth, Fay and Glenn, Beverley and Norman, Joan and John, and families. 21c

SADDLEMIRE—In loving memory of a dear son and brother, Foster Saddlemire, who was accidentally killed September 23, 1967.

God broke our hearts to prove to us
He only takes the best;
You could not say good-bye to us,
Perhaps it's just as well,
We never could have said good-bye
To one we loved so well.

—Always remembered, Mom, Dad, Sisters and Brothers. 21p

MALLORY—In loving memory of a dear husband and dad, Dodd A. Mallory, who passed away September 24th, 1970.

You never failed to do your best,
Your heart was true and tender,
You lived your life for those you loved,
And those you loved, remember.

—Ever remembered by wife Annie, son Gerald, daughters Gladys and Erma. 21p

CAMPBELL—In loving memory of our dear mother Emma Griffith Campbell who passed away September 25th, 1970.

Just a thought of sweet remembrance
Just a memory sad and true,
Just the love of sweet devotion
Of we who think of you.

—Daughters M. Rachel Hamilton and Florence E. Wallace. 21p

Vice & Craig Ltd.
FUNERAL HOMES
METCALFE, WINCHESTER AND CHESTERVILLE
774-2120
one convenient phone number serves all three locations
Ambulance Service

MEAT
BEEF, killed, dressed $3.50
PORK, under 175 lbs. $4.00
PORK, over 225 lbs. $5.00
BUFFALO NO CHARGE
Beef Every Tues. and Wed.
Pork Every Wednesday
* We will arrange trucking
* Rent Lockers by month or year
* Cure Bacon in the premises 10c a lb. * Have good stock of Beef and Pork on sale at all times, priced right * Buy Hides * Delicious ground meat for your pets 50 lb. at 10c a lb. or 1 lb. for 12c * We charge 5c lb. for all processing no matter how you want it cut including your own hamburg which is always ground twice as much as you like it for good uniformity. We use only K.V.P. Locker Paper, the best on the market.
We appreciate it if you are present when we cut your meat by appointment at your convenience Visit our new Government Inspected slaughter house anytime. If it's meat, we make it our business . . .
BLOM MEATS
Ph. 989-2093 Mountain

FOR SALE

FOR SALE—Do something different this year. Save money. Pick your own apples. Reasonable prices. Fresh Cider on week-ends. Also Oil Burner for sale. 4 miles south of Williamsburg. Turn right at Golden Eagle Station. 4 miles West. Open every day. Lyle S. Casselman, R. R. 1, Iroquois. 21-22c

FOR SALE — Cattle Clipper Blade Sharpener, and 1 Electric Cattle Clipper. Also Electric Barber Clippers and a 7" Hand Circular Electric Saw on stand. Mrs. Dodd Mallory, Winchester. Tel. 774-2327. 21-22c

FOR SALE — 1 Single width Spring-filled Mattress and one Pair of Twin Beds, complete, almost new. Also selling 1 pair Twin Beds, in good condition. All above articles clean, and used only with mattress protectors. Mrs. Irwin Prunner, Wincheste. Tel. 774-3380. 20-21c

FOR SALE — Vacuum Cleaners and Floor Polishers for sale. Will demonstrate in your home. Ralph Coulthart, Morrisburg, Ontario. Electrolux Canada Ltd. 21-23p

FOR SALE — Dominion Wringer Washer, complete with pump, in excellent condition. Tel. 821-2627. 21c

FOR SALE — 1 Surge Vacuum Pump. Tel. 821-2354. 21-22c

FOR SALE—19" Portable Admiral TV, and Model 94, 32 Special, Winchester Rifle. Phone 652-4659. 21-22p

FOR SALE—One 35-Can De Laval Milk Tank. Tel. 821-2354. 21-22c

FOR SALE — 1 Piano, cheap. 2 Space Heaters. Tel. 821-1667. 21c

FOR SALE — Used Snowmobile Cutter. Apply to Ron Workman, Tel. 774-2145 or 774-2524, Winchester. 21-22p

FOR SALE—Case Sileage Blower with pipe for 40-foot silo, $100.00. Ford 3,000 Tractor with heavy duty Loader. Apply to Ewart S. Carkner. 21p

FOR SALE—16,302 lbs. of Milk Sharing Quota, subject to approval of O.M.M.B. John Morrice, Russell, Ont. Tel. 445-5679. 21-22p

FOR SALE—One Pair of Men's Skates, size 11, worn once. One Pair Boy's Skates, size 5, good condition. Tel. 821-1893. 21p

FOR SALE — Household Furniture. Moving to Europe. Must sell. Please call 774-3402. 21-22c

FOR SALE—5 Chryco 8.25x15 Tires, good condition; Fairbanks Morse Platform Scales, weigh up to 2,000 lbs., in perfect working order. John Barrett, Tel. 774-3038. 21p

FOR SALE — 1 Proven Male Deer Hound, 3 years old, and 3 Pups, 4½ months old. Tel. 821-2134. 21c

FOR SALE — 17 Holstein Milk Cows, both milk quotas; 3 Surge Milker Units; 1 Surge Vacuum Pump; 48-Can Bulk Cooler; 1 Farmhand Self-Unloading Corn Wagon. Tel. 774-5655. 20-21p

FOR SALE—1971 Skidoo Olympic, 20 h.p. Excellent condition. Call after 6:30 p.m. 774-5120. 20tfc

FOR SALE—Small Ford Tractor with Plow, Snowblower, Disc, Cultivator and Blade. Good condition. Tel. 821-1719. 20-21c

FOR SALE — Large double lot, for expansion, 2 bedroom bungalow, 3 piece bath, forced air furnace, lots of lawn space, garage, on paved county road, one mile north of Iroquois. Call Dwain Graham 989-5455, after 7 p.m. 21-22c

FOR SALE — Champion Stock English Setter Puppies, 2 months old. Phone 448-2335 after 5 p.m. or week-ends. 21-22c

LOUGH'S
WHITEWASHING SERVICE
Free Estimates
A.H. LOUGH, PROP.
Ph. 989-2184
AFTER 7 P.M.

PLUMBING PROBLEMS?

CALL 774-2007
DURANT'S
Plumbing & Heating
WINCHESTER, ONTARIO

FOR SALE

FOR SERVICE OR SALE—Hereford or Holstein Bulls off Pure Bred sires. Tel. 448-2332, Sullivan Bros., Chesterville. 40tfc

FOR SALE — Knit your own Barbie Doll Clothes. Christmas Special. Mod Wardrobe Patterns 50c. Rosanna Massie, R. R. 3, Box 109, Manotick, Ont. 21p

FOR SALE—1 New Idea Corn Cobber, 1 row. In good condition. Tel. 821-2415. 21-22c

FOR SALE—6 Acres of Standing Corn. John Phifer, Tel. 535-2395. 21-22c

FOR SALE — Ariens Products. Authorized Ariens Dealer. Snow throws and snowmobiles. Lawn mowers. Sales and Service. Garret Lawn and Sports Centre, Greely, Ontario. Tel. 821-1977. 20-23c

FOR SALE — 42-Inch Moffat Stove with warming oven. Used 7-ft. Roof Sheeting; 1,000-lb. Scales; Reg. Holstein Bull Calf from a very good dam. Phone 652-4754. 20-21c

FOR SALE — Barn, 40'6"x46'6", plank construction, hip roof, trussed rafters, in good condition. To be removed within six months. Best offer. Deposit required. Contact H. S. Lannin Ltd., Winchester. 20tfc

FOR SALE—Mixed Stove Wood, stove-length cut, stored in shed. Priced to clear. Tel. 821-2502. 20-21c

FOR SALE — 1 Martin Liquid Propane Gas Heater. Input rating 20,000 BTU's/hr. and thermostat control. Phone 448-2934. 21c

FOR SALE—1969 L.T.D. 4-door Sedan, 302 V-8, nutmeg brown fire mist and cream crinkle roof, dark green brougham interior. Used as second car. 33,000 miles. 4 tires new in April plus 2 snow tires mounted on extra wheels. $2,300.00. Phone 774-2419 days, 774-2441 evenings. 21-22c

FOR SALE
Rings, Diamond Sets, Watches. Name Brand Gifts. Buy direct—wholesale prices. Rings Rebuilt, Diamonds Replaced.
VISTA WHOLESALE
1272 Wellington St., Ottawa.
21-33c

MEYERS LUMBER - RIVER ROAD and HIGHWAY 43
Good supply on hand. Now open from 9 to 5 p.m. daily except on Sunday.
2tfc

FOR SALE—Many Used Vacuums and Uprights for rugs. All in excellent condition. Will accept trade. Authorized Electrolux Dealer. E Berube, Russell. Tel. 445-2181. 51tfc

SURGE
Sales and Service
Complete line of Dairy Equipment. Pipe-line Systems (glass or Stainless Steel). Mueller or Zero Bulk Coolers. Water Conditioners, Barn Fans, Electric Cattle Waters Detergents line.
DELBERT McMILLAN
Box 127, Winchester, Ontario
Tel. 774-2609 or 984-2280
19tfc

BISSELL
Shampoo your rugs, etc. in your home. See the Z-86 and Z-55 models of ELECTROLUX, serving your vacuum needs for 15 years.
LYNN BISSELL
Phone 774-2325 evenings
20tfc

RENTAL
Backhoe
Bulldozer
Track Loader
Dump Truck
Fence Row Removal
Manure Piles Loaded
Septic Tanks
Sand, Gravel, Fill
Colin Campbell
821-2173
Metcalfe, Ontario

ATTENTION
FARMERS
You will receive the best prices for your dead, sick and disabled cows and horses. We have no collectors, you deal directly with us. You have added benefits of the money usually paid to collectors.
This is the largest receiving plant in the region.
24 hr. service - 7 days a week
FOR PROMPT SERVICE CALL COLLECT TO
HERB LOUCKS
Winchester Ph. 774-5256
or
GUY MACHABEE
Crysler Ph. 987-2818
Collector's Lic. No. 182-C-69
Receiving Plant, St. Albert
134-RP-69

CLASSIFIED ADVERTISING RATES

GENERAL CLASSIFIED—$1.00 minimum (25 words or less) .75 subsequent insertions. Otherwise .04 per word first insertion, .03 subsequent.

CARDS OF THANKS—$1.25 minimum (35 words or less). Otherwise 3½c per word.

IN MEMORIAMS—$1.50 minimum including four-line verse. .50 for each additional four lines (verse).

AUCTION SALES—$1.12 per column inch.

CLASSIFIED DISPLAY—$1.12 per column inch.

Deadline for Classifieds is 2 p.m. Tuesdays. Ph. 774-2524.

FOR SALE

FOR SALE — 60 Wire Rabbit Cages. plus feeder cages and some breeding stock. Used one year. Tel. 543-2417. 21-22c

FOR SALE—1 Car Bed, and 1 Play Pen. Tel. 774-3612. 21c

WANTED TO BUY — 1 Child's Crib, 26"x50". Tel. 774-3612. 21c

FOR SALE — 1968 Fiat Sports Coupe. Offers. Tel. 774-3935. 21c

FOR SALE—Child's Crib, High Chair, and Small Stroller. Tel. 774-3039. 21c

FOR SALE—Corn Crib Poles, and a quantity of Cedar Posts. Lyman Earl, R. R. 3, North Augusta. Tel. 926-5250 (after 6 p.m.) 21-22p

FOR SALE—1 Massey Ferguson Corn Harvester, in good condition. Howard Guy, Tel. 774-5725. 21-22p

FOR SALE — 1 Hide-A-Bed Chesterfield with Slumber King mattress and heavy steel frame, less than one year old. Cost $270.00 new. Will sell for $195.00. Phone 774-3609 after 5 p.m. 21-22p

Musical Instruments
NEW CONN ORGANS and LESAGE PIANOS. Guitars and Amplifiers. Contact Roy Fawcett, Tel. 774-2205, Winchester. 26tfc

AMELL AUTO PARTS
USED AUTO PARTS
'63 to '69 G.M. Alternators, $8.00 exchange.
'63 to '68 G.M. V-8 and 6 cylinder automatic transmission.
'63 - '64 G.M. and Ford Sedan Windshield, $20 each; $40-$75 exchange.
Seal Beam Head Lights, $1.00 each, or $9.00 per dozen.
100 only New Armstrong Shocks at $4.00 each.
Ford Passenger Differential Units up to '64, $25.00.
All Generators for Canadian-built cars, $6.00 exchange.
Only the best parts chosen from thousands of late model wrecks. All parts guaranteed O.K. when installed by Class A mechanic on duty.
AMELL AUTO WRECKERS
St. Andrews West, Ontario
Tel. Cornwall 932-5603
49tfc

WANTED

WANTED—$6,000 First Mortgage Money required. Excellent collateral. Annual payments. Negotiable interest rate. Apply to Box 910, The Winchester Press. 20-21c

WANTED TO BUY — One Used Cement Mixer, with or without motor. Tel. 821-1667. 21c

WORK WANTED — 16-year-old girl desires hotel or restaurant waitress duties, or will consider housework and/or babysitting on a full-time basis. Please call 543-2746. 20-21p

LORNE ACRES
PATZ FARM EQUIPMENT
WINCHESTER - 774-2643
PATZ ● Barn Cleaners ● Silo Unloaders ● Cattle Feeding Systems
PEDLAR & BEATTY Barn Equipment
HALLMAN SILOS ● Standard and Heavy Stave ● Poured ● Silage Distributors
FARM ● Plumbing Supplies ● Hardware

FOR SALE
IN CHESTERVILLE — Three bedroom home in excellent condition. All conveniences. Priced right with good terms.
NEAR WINCHESTER — Attractive two-bedroom Bungalow with attached garage, large lot, on Highway 31. $5,000 down, owner hold mortgage at 8%.
IN MOREWOOD — Three bedroom home with conveniences. Attached garage, sunporch. Asking $11,500, with $4,000 down.
IN WINCHESTER SPRINGS — Good three bedroom home. Large lot, shade trees. Ideal for purchase under V.L.A. Priced for quick sale.
WITH $6,000 DOWN you can move into this good two bedroom home, one-quarter mile from Chesterville, on paved road. Large treed lot. Good financing on balance.
IN WINCHESTER — Good three bedroom home, in exceptionally good condition. All conveniences. Reasonably priced.
H. E. BICCUM, Broker
774-2410 — Telephone — 774-3233

WANTED

THE STORMONT, DUNDAS AND GLENGARRY COUNTY BOARD OF EDUCATION
requires immediately at General Vanier Secondary School, Cornwall, Ontario
Teacher of History and Histoire
Minimum salary, Group 1 - $7,100
Group 2 - $7,400
Group 3 - $8,200
Group 4 - $8,700
plus allowance for experience.
Applications will be received by
MR. WALTER DANIC,
Principal,
General Vanier
Secondary School,
1500 Cumberland St.,
Cornwall, Ontario.
21c

THE STORMONT, DUNDAS AND GLENGARRY COUNTY BOARD OF EDUCATION
requires for General Vanier Secondary School, Cornwall
A. Secretary to the Principal—Duties to begin on September 27th, 1971.
Salary range $4,600 to $6,000 per year.
B. Accounts Payable Clerk—to begin as soon as possible.
Salary range $4,200 to $5,300 per year.
Applications will be received by
MR. W. DANIC, Principal,
General Vanier
Secondary School,
1500 Cumberland St.,
Cornwall, Ontario.
Telephone 933-5500.
21c

DRAINAGE TENDER
TOWNSHIP OF MOUNTAIN
Sealed tenders, plainly marked as to contents, will be received by the undersigned until 5 o'clock p.m. October 4th, 1971 for the construction of the East Branch of the Bilow drain — approximately 4,824 cu. yds. of earth excavation and installation of culverts.
Plans, specifications and tender forms may be obtained from Mr. W. J. Johnston, O.L.S., Winchester, Ont.
A deposit of 10% of the tendered price must accompany each tender by certified cheque payable to the Township of Mountain.
The lowest or any tender not necessarily accepted.
EARL BAILEY, Clerk,
Inkerman, Ontario.
2122c

ATTENTION:
for all your tire needs
— call —
RICK'S
Tire Service & BP
774-2124
Open Daily - Monday through Sunday, 7:00 a.m. to 11 p.m.
RICHARD WATTIE, Prop.
20tfc

WANTED

ARE WE TOO "CHOOSY" ABOUT THE PEOPLE WE HIRE?
Maybe so. We are looking for very special people. Are you mature and genuinely willing to spend at least 12 hours a week to start? Begin part-time, graduate to full-time. We supply everything but the ambition. No experience or investment required. Use of a car is a big help. It will take one hour of your time to learn about this opportunity. If you have the time contact
Supervisor Lewis David
at Box 222, Chesterville. Please give your phone number. Do it now! You have nothing to lose and plenty to gain! 21c

PRESCOTT AND RUSSELL COUNTY BOARD OF EDUCATION
TENDERS FOR TRANSPORTATION
Sealed tenders plainly marked "Transportation to the Russell Public School' will be received by the undersigned until 5 p.m. FRIDAY, OCTOBER 1st, 1971 for one or both of two new routes described as follows:
Route RK 28 — from the Village of Casselman along County Road No. 3, and Russell Township roads, a distance to the school of approximately 28 miles. Number of students, 8.
Route R26 — from the Village of Russell via County Roads 3 to 17, north to 5A, east to 5, returning on County Road No. 3 through Embrun and along intersecting township roads covering a distance of approximately 30 miles. Number of students, 33.
For those parties interested in tendering additional information is available from the Board Office, 372 Bertha St., Hawkesbury. Tel. (613) - 632-4118.
The lowest or any tender will not necessarily be accepted.
HARVEY LEROY,
Prescott & Russell County Board of Education,
372 Bertha Street,
Hawkesbury, Ontario.
21-22c

ACT FAST!
Are you looking for a solid future? Are you a self starter, conscientious and hard working? Then join the Dominion Automobile Association team. As a Dominion Automobile Association Representative you will have guaranteed renewals. Earn high commissions, receive on the job training, with group insurance benefits, and pension. Act now and find out how you can join the Dominion Automobile Association team. For a confidential interview write today. Mr. A. H. Kirkey, Dominion Automobile Association, 201 King Street, London, Canada.
DOMINION AUTOMOBILE ASSOCIATION

Sullivan Bros.
GENERAL CONTRACTORS
● BUILDING MOVERS
● AIR COMPRESSORS
● PIT-RUN GRAVEL and FILL
● CRUSHED ROAD and CEMENT GRAVEL
● DOZERS — for Fence Line Removal
Phone Chesterville
448-2660

JUTRAS
* Barn Cleaners
* Manure Stackers
* Superior Silos
* Silo Unloaders
* Bulk Milk Coolers
* Pipe Line Milkers
SALES & SERVICE
INSTALLATION
W. WAMMES
Phone 826-2394
OSGOODE, ONTARIO

WANTED

WANTED TO BUY—Service Station Cash Register, used, in good condition. Docksteader Bros. Tel. 774-2531. 20-21c

DEPARTMENT OF PUBLIIC WORKS OF CANADA
CAPITAL REGION
TENDERS
SEALED TENDERS to be addressed to the CHIEF, FINANCIAL AND ADMINISTRATIVE SERVICES, CAPITAL REGION DEPARTMENT OF PUBLIC WORKS, 301 ELGIN STREET, OTTAWA 4, ONTARIO, and endorsed TENDER FOR PROJECT NO. 01392 — SHORE PROTECTION (REMEDIAL WORKS) HAMILTON ISLAND, GLENGARRY COUNTY, ONTARIO, will be received until 3:00 p.m. (E.D.S.T.)
THURSDAY, OCTOBER 7, 1971
Tender documents can be obtained on deposit of $25.00 in the form of a Certified bank cheque to the order of the RECEIVER GENERAL OF CANADA through:
The plan distribution office, Room 134, Bonaventure Building, 301 Elgin Street, Ottawa, and can be seen at the Ottawa Construction Association, 196 Bronson Avenue, Ottawa, and L'Association des Constructeurs, District de Hull, 277 St. Joseph Blvd., Hull, P.Q. These documents are available in English and French.
The deposit will be released on return of the documents in good condition within one month from the date of tender opening. To be considered each tender must be submitted on the forms supplied by the Department and must be accompanied by the security specified in the tender documents.
The lowest or any tender not necessarily accepted.
F. A. DONNELLY,
Head, Financial Planning, Tendering and Contract Awards.
21c

WANTED

WANTED — Woman, part time for packing eggs and general work in grading room. This is year 'round employment for the right applicant. Bright and willing to learn need only apply. Apply in person at A & B Poultry Farm Egg Grading Station, Hallville, Ont. 21c

WANTED — Wrecked snowmobiles and late model cars and trucks, required for parts and resale. Apply Amell Auto Parts. Cornwall, Ontario. Phone 932-5603. 46tfc

WANTED—First and second calf Heifers. Also, if you are having a Household or Farm Auction, for satisfaction call Harold Ball at 448-3161 or 774-5212. 2tfc

WORK WANTED — Carpentry interior and exterior painting. Apply to Don Barkley, Inkerman, R. R. 1. Tel. 989-5460. 6tfc

WANTED — Single Man for dairy farm. Must be experienced in milking cows. Apply to Stewart James. Phone 821-2784. 17tfc

WORK WANTED — Handy man would like interior and exterior painting and wall papering. Free estimates. Call Joe Marchand 774-2026. 20-23c

MALE HELP — Labourers required by Manderlay Turf Farms at North Gower. Tel. 1-692-3841. 20-22c

WANTED MALE OR FEMALE
MAKE EASY $$$
Easy to sell pantyhose. Also socks for the entire family, briefs or bikini panties, tights, etc. Free instructions and color catalogue. Write today:
Reslon HOSIERY LTD
10,383 Hebert Street
Montreal North 459, Quebec

PROFESSIONAL DIRECTORY

MONUMENTS
Where you Buy the Best for Less
Satisfaction Guaranteed
No. 1 Granite Only
Cemetery Lettering
DWIGHT H. CROWDER
Phone 535-2683 Williamsburg

SUMMERS INSURANCE SERVICE
TELEPHONE 774-2515
A Complete Insurance Service for all lines of Fire and Casualty Insurance.

FLOORING SERVICE
Sanding Old and New Floors
Wall and Floor Tiles
Carpeting
Established 1947
H. A. HARPER
Brockville, R. R. 4
Telephone 342-1323
23tfc

THE ROYAL CANADIAN LEGION
Branch 108, Winchester
Meets on the Fourth Monday of each month in the Legion Hall, Winchester, at 8:30 p.m.
All War Veterans Welcome
J. O. McCONNELL, President
ROY HOLMES, Secretary
Hall Rentals, R. McCONNELL
ARCHIE RICE, Treas.

ROSS McCONNELL MONUMENTS
(Successor to L. D. Wells)
CEMETERY LETTERING
Open Evenings and Week-ends
See our many selections.
WINCHESTER, ONT. 774-3349

H. W. Algate, R.O.
OPTOMETRIST
Chesterville Community Hall
Thursdays—by appointment only
Tel. P. J Gilroy's 448-2807

GRAHAM L. CASSELMAN
C. L. U.
Crown Life Insurance
Group Insurance - Pension Plan
Phone 774-3104 Winchester

R. BRYSON PATTERSON
OPTOMETRIST
Office Hours: 9 - 12 — 1 - 5
Closed All Day Wednesday
For appointments Ph. 258-2274
Prescott Street, Kemptville

MELDRUM and JOHNSTON
Ontario Land Surveyors
W. J. JOHNSTON, O.L.S.
Tel. 774-2414 P.O. Box 394
Henderson Crescent
WINCHESTER, ONTARIO

ROCK OF AGES
Look for this seal. It's your guarantee of permanence.
J. L. KINKAID
Morrisburg
Phone KI 3-3184
FAMILY MONUMENTS Authorized Dealer
"Cemetery Lettering"

Fred S. Coons
INSURANCE
For Prompt Service Call
CHESTERVILLE Ph. 448-2398

THORNE, GUNN, HELLIWELL & CHRISTENSON
SUITE 400, CONGILL BUILDING
275 SLATER STREET, OTTAWA
TELEPHONE 233-7715
Chartered Accountants
Other Offices in Centres Across Canada and in the Caribbean Area.

NICK BEEHLER
Electrical Contractor
BERWICK, ONTARIO
PHONE 984-2877

COMMERCIAL—RESIDENTIAL—FARM WIRING

Keith Carkner Re-elected President St. Lawrence Hockey League

Keith Carkner, Winchester, was re-elected President of St. Lawrence Jr. Hockey League at the league's first meeting of the season last Monday night.

Jim Knudson of Cardinal was returned as Secretary and a new office, that of the club statistician, was created in the hope of being able to supply more interesting reports to the news media.

Steve Fraser of Morrisburg was chosen to fill the important post and all club representatives were advised that the efficiency of the statistician reports depends on prompt submission of referees' reports by team coaches.

The new season will get under way October 29th and the schedule has been slightly lengthened with each team playing 34 games. Although Cornwall withdrew from the league, the admission of a team from Spencerville enables the league to continue to operate as an 8-club organization.

This season again the league will be broken into two divisions with Morrisburg, Prescott, Cardinal and Spencerville in one 'half' and Winchester, Metcalfe, Alexandria and Maxville in the other.

WINCHESTER TO USE KEMPTVILLE RINK

Winchester 'Hawks' will be using Kemptville rink and coach Joel Steele has called a practice session for Sunday, October 3rd at 10:00 a.m.

Mr. Steele says he has room for more players and urges all boys interested in a try-out to report to the Kemptville rink for the first practice.

When the season opens Winchester will be playing 'Home' games at Kemptville every Friday night.

Most of last year's team will be back in action with the exception of Joe Marriner, Fred Lobb and Jeff Johnston, but Coach Steele hopes to have Rae Armstrong, who is attending college, on hand for weekend games, and it is expected Ernie Summers after a year's absence, will be back at his regular spot on defence.

Although no official reports have been received from the Metcalfe club it is understood they have secured ice time at Embrun and will consider this fine arena as their 'Home' for the season.

Jets Seek Hockey Talent

Metcalfe 'Jets' making preparations for another hockey season, are seeking talented young hockey players.

Manager Bill McVey and Coach Bill Linegar will once again be directing the team in St. Lawrence Junior 'B' competition and although only one player is overage coach Linegar says he is looking for new players.

It is understood at least two of last year's squad have been trying out with 'A' teams and it is not known at this time whether or not they'll be back.

Carson McVey, who has for many years been the club's stellar defenceman can no longer qualify because of age.

TRAINING CAMP OPENS

Mr. McVey says his 'Training Camp' will open at Embrun arena on Friday, October 1st, and he expects to see many new faces bidding for a permanent spot on the team.

Firemen Take Tournament Honours

Eight district Pee Wee softball teams enjoyed a keenly-contested tournament at Winchester Park a week ago and although rain halted the action late Saturday the boys were back on Sunday to complete play.

Four teams from Winchester and four from the Mountain district were entered and Winchester 'Firemen' finished the contest undefeated.

South Mountain, after dropping the first game to Hydro, went on from there to win two in a row and consolation honours.

Play got under way early in the morning when Lions trounced Hallville 21 to 0. In the other three preliminary games Hydro trimmed South Mountain 18 to 4; Firemen overwhelmed Mountain to the tune of 15 to 1 and 100 Club edged Inkerman 9 to 8.

This set the stage for the quarter-finals with all Winchester teams still unbeaten and the four Mountain clubs dropping back into the Consolation event.

Results in this round were as follows: Lions 7, Hydro 4; Firemen 6, 100 Club 4; South Mountain 9, Hallville 8; Mountain 5, Inkerman, 4.

Rain stalled further play at this point and the two final games were played on Sunday with South Mountain shading Mountain 4 to 2 for the Consolation award and Firemen scoring a convincing 7-4 victory over Lions.



Tournament Champs

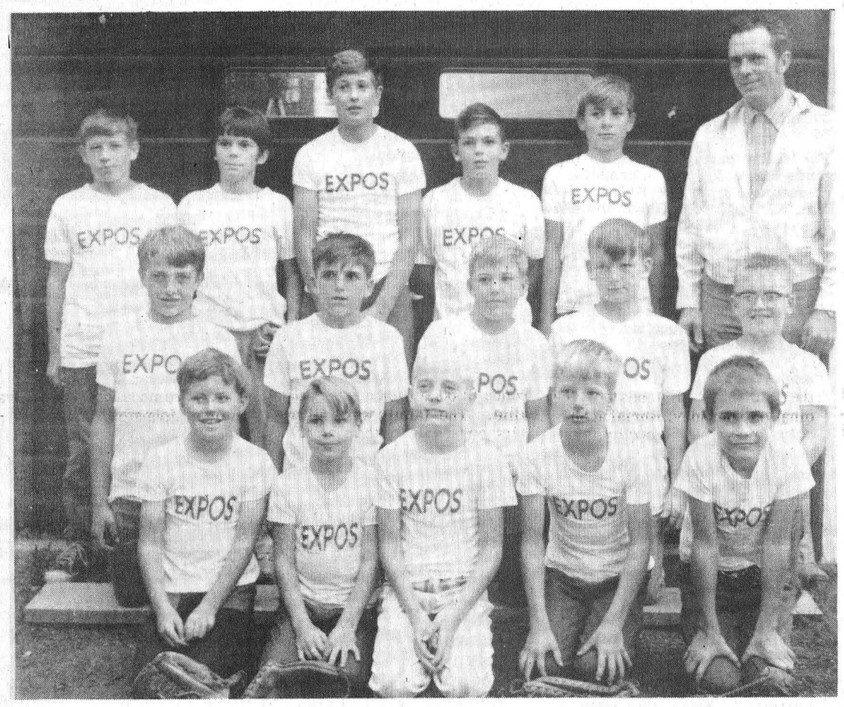

The winners: FIREMEN. back row left to right: Lorne Pemberton, coach, Peter McLeod, Doug Duncan, Carl McRoberts, Chris McIntosh, Cliff Warren, coach.

Second row, Daryl Last, Doug Last, Jamie Utman, Perry Marriner, Steve Laport, Dean Williams.

Front row, Daryl Shelp and Peter Marriner.

-Press Staff Photo

Consolation Winners

Front Row, left to right: Brent Boyd, Larry Simms, Kevin Crowder, John Havekes, and Pat Albers.

Second Row: Greg Workman, Ronnie Dillabough, Dean Boyd, Paul Dillabough and Steven Cauvier.

Back Row: Robert Havekes, Gary MacDonald, Barry Crowder, Phillip Long, John Albers and Bill MacDonald, coach.

Allan Racine was absent when photo was taken.

Personal News

Out-of-town guests at the Brookes-Terpstra wedding in Osgoode on Saturday, September 18th, included the Grandmother of the groom, Mrs. G. Weir, Regina, Saskatchewan and Mr. and Mrs. B. Burger of Pembroke, Ontario.

Betty Quinn Wins Pitcher Award At Moose Creek

(by Lynne O'Brien)

Betty Quinn received the Best Pitcher Award at the Moose Creek First Annual Softball Tournament when she led the Morrisburg Jets to a 19-0 swamping over Mountain.

The Jets picked up $100 as first prize and a beautiful trophy. Mountain received $50 for second prize. Betty pitched all 3 games for the Jets, an 8-2 win over Cumberland and 7-5 over Cornwall (these games played on September 11th). Lori Boyce pitched all 3 games for her team, but the Jets counted 20 hits off her and 14 walks in the last game and 2 strike outs. Betty hurled an 8 hitter, walked 1 and struck out 4. Jets had 19 left on base while Mountain had 9.

Most Valuable Player Award went to Joey Christie of Mountain and honourable mention went to young Lori Boyce.

Members of the winning team were: Betty Quinn, Eileen Moriarity, Mickey Baker, Susan Lortie, Penny and Rosie Casselman, Sandra and Debbie Scott, Pat McMillan, Carol Devaul, Kathi Duval, and Marilyn McLean, coaches Stephen and Gary Hess.

Mickey Baker caught all 3 games till she was injured in the 6th inning of the last game and was replaced by Debbie Scott.

The Jets are still playing the Finals of the St. Lawrence Girls Softball League with Cornwall Towne Line Motel. The best of 5 series is tied 1 game apiece, but the rains have been intervening and a game hasn't been played since September 9th, Cornwall won the Beavers Dental Bur Trophy in 1970 the first year it was put up.

MEMO: To new voters 18 years and over

FROM: Don Irvine, PC candidate

Age of majority is 18 years, introduced by the Progressive Conservative government in Ontario. As the PC candidate in Grenville-Dundas, I am most anxious to see you exercise your right to vote on election day, either personally or by proxy.

I would also like to meet as many as possible before that time, as I am keenly aware of the role young people have to play in our society.

I solicit your support and personally invite you to drop me a line, call me, or attend any of the many meetings being held throughout the riding over the next four weeks.

Thanks Don

SCORPION
THE BIG RED ONES ARE HERE
at LORNE CROWDER & SONS
Mountain, Ont. Ph. 989-6026

STOCK REDUCTIONS
WE MUST MAKE ROOM FOR NEW FALL AND WINTER MATERIALS ARRIVING DAILY. OUR SACRIFICE IS YOUR GOOD FORTUNE AT OUR STOCK REDUCTION AND SUMMER GOODS SALE.

LOOK AT THIS EXAMPLE FROM OUR
3 YARDS CUTS TABLE
Enough material for 1 pair Slacks, 1 Vest and 1 Skirt; or 1 complete Suit; or 1 Fall and Winter Coat. 6.00

TRU PREST FORTREL AND COTTON PRINTS reg. to 1.49 98¢ yd.
45 in. Terry Plain & Printed 1.59
VELVETEEN AND CORDUROY HI-LO reg. $2.98 1.79
BALANCE OF STOCK OF 60" AND 62" CRIMPS while supply lasts 3.88 yd.
SUMMER Cotton Prints Reg. 79c - 89c. 49¢ yd.

FABRICS unlimited
PH. 774-2207 WINCHESTER

HUNTING SPECIAL
SHOTGUN SHELLS
12 GUAGE LONG RANGE IMPERIAL
3.39 Box Of 25
This Weekend Only

fall without bulbs is spring without tulips.
79¢ box
59¢ bag
Imported Holland Bulbs

GEGGIE'S HARDWARE
PHONE 774-2700
Home Hardware Stores
VALUE - SERVICE - DEPENDABILITY
MAIN ST. E. WINCHESTER

BIGGEST SAVINGS EVER!
We Will Meet And Beat Any Competitors' Prices On Tires

TRACTOR TIRES
WE PICK UP AND DELIVER

PERMANENT TYPE ANTI FREEZE 2.00 gal.
ask for our commercial account price

- TRACTOR, TRUCK AND PASSENGER TIRE VULCANIZING — SAME DAY SERVICE
- LARGEST TIRE STOCK IN THE DISTRICT
- DEALERS FOR GOODYEAR, DUNLOP, FIRESTONE, GENERAL
- LOOK FOR US AT THE MORRISBURG TRADE SHOW AT MONTH'S END
- COMPLETE TIRE SALES AND SERVICE

CALL COLLECT FOR PRICES
PINKUS Salvage & Auto Parts LTD
Ph. 535-2759 Williamsburg

Church Groups Meet

C.W.L. Meeting

The Catholic Women's League of South Mountain held their meeting on Monday, September 13th at the home of Mrs. Peter Meerakker. Rev. W. L. Cummings attended and plans were discussed for the forthcoming turkey supper to be held in the Parish Hall on October 13, also a Pot Luck supper in December. Miss Willomena Meerakker who is proficient in the art of gourment cooking prepared a lobster fondue and a chocolate fondue. Lunch was served by the hostess and lunch committee.

S. Mountain WI

Members of the South Mountain Women's Institute met on September 16, at the home of Mrs. George Nelson.

Mrs. Robert Nelson and Mrs. George Nelson were selected as delegates to the area convention to be held in Renfrew in October.

Mrs. Robert Nelson was in charge of the program, her topic being Canadian Industries, and she introduced the guest speaker, Mr. Charlebois, of Nestle Canada Ltd., Chesterville, who discussed the work of this company since it began operation in Canada.

The Chesterville plant was the first of three Canadian plants, and Mr. Charlebois brought an interesting display of several of the products made by Nestle. He presented these to the ladies at the conclusion of the program.

Mrs. Harold Graham thanked Mr. Charlebois for his interesting presentation.

Mission Circle

The Evening Group, Mission Circle of Osgoode Baptist Church, Vernon, held the September meeting in the Sunday School room with Kay Porteous and Mrs. Thomas in charge of the worship service, the theme of which was 'Others'.

Isabel Lewis conducted the business portion of the meeting and reminded members that Miss Kay Row, a missionary on furlough from Bolivia, will be guest speaker at an Open Meeting on Wednesday evening, October 6th. This meeting will be at the Baptist Church, Vernon.

Slides on "Our Canadian Northland" were shown and following the meeting a delicious lunch was served by Kay Porteous and Irene McDiarmid.

Vernon W.M.S.

Mrs. Leonard Cameron was hostess for the September meeting of the Vernon Presbyterian W.M.S., on Thursday evening, September 9th, 1971.

Mrs. Bruce Dow took the devotions from St. Luke, Chapter 18.

An invitation was read from the Morewood W.M.S. ladies to attend their Thank Offering service on September 23rd, at 8 p.m.

Nineteen ladies answered the roll call with the name of a person from the Bible starting with the letter "S".

Mrs. Harold Cowan, the Glad Tidings secretary, was in charge of the program and based it on the Glad Tidings magazine. Six ladies assisted her by reading some of the interesting stories from the 1971 editions of the magazine.

The hymn "Go Labour, On Spend and Be Spent" was sung.

The president, Mrs. W. D. Dow closed the meeting with prayer.

Ladies Aid

A meeting of the Vernon Presbyterian Ladies Aid, followed the W. M. S. meeting at the home of Mrs. Leonard Cameron.

The president, Mrs. Harold Cowan, opened the meeting with a poem "Break in the Clouds".

Several thank-you notes were read, and the treasurer's report was heard.

A good portion of the meeting was taken up with plans for the booth at the Metcalfe Fair.

Following the meeting lunch was served by Mrs. Harry Wolf and Miss Katie MacAndrew. Mrs. Ross Clark thanked the hostess and lunch committee.

The October meeting will be held at the home of Mrs. Aaron Stoodley.

Vancamp

Sympathy is extended to Mrs. Army Billings and daughter of Carleton Place in the death of her husband. Burial took place at the Vancamp Cemetery. Mrs. Billings, the former Violet Woods, attended the Rose Haven school.

Mr. Donald Millar is convalescing at a Toronto Hospital, having had his foot amputated recently.

Mr. and Mrs. Nelson Bellinger had dinner last Monday with Mrs. Howard Wallace and Mrs. Gordon Waddell at Metcalfe. They visited with Mrs. Irene Allison of Russell on Sunday.

The Vancamp bridge is being replaced by a new one and it is quite a busy place at present.

Mrs. Jane Jiffery of Guelph, an aunt of Mrs. Benson Crowder, is ill in the Winchester District Memorial Hospital. She was visiting with Mrs. Crowder at the time of her illness.

Mr. and Mrs. Benson Crowder attended the 60th wedding anniversary of Mr. and Mrs. Fred Crowder at Morrisburg recently.



"Aunt Irene" Sets Record

Maurice (Moe) Ladouceur's mare 'Aunt Irene', made a new lifetime record for herself at Connaught Park last week. The time was 2:08:2 and the mare has been in the money nine times in thirteen starts this season.

According to race fans this four-year-old will probably be faster than the impressive Golden Boy once owned by Mr. Ladouceur.

Pictured above following the record-making race are left to right: driver-trainer Jim McCormick, "Aunt Irene", Mr. Ladouceur, his wife Uma and his sister Mona. Rousselle Photo

Former Teacher Here G. Malcolm Rae Dies

George Malcolm Rae, a well known district school teacher who retired in June of this year, died September 17th, in his 67th year.

Mr. Rae, who was residing at Dunnville at the time of his death, was principal of Fairview Public School from the time it opened in 1943 till last June. Mr. Rae's first wife, the former Roberta Rose Cardiff, died in 1961 and he is survived by his second wife, the former Marion Gray.

Also surviving are three brothers, Bruce and Murray of Chesterville and Norman of Winchester. One sister predeceased him in 1968.

A member of Knox Presbyterian Church funeral service at Alvin Bullock Funeral Home, Dunnville, was conducted by Rev. H. Zegerius assisted by Cannon D. Huether of St. Paul's Anglican Church.

Interment will be Saturday, September 25th.

Strader's Hill

Mr. and Mrs. Willie Hummell of Black Lake, N.Y., had supper Monday, with Mr. and Mrs. Lee Hummell and Barbara.

Mrs. Ken McGowan of Dundela is convalescing at her home after being a patient in the Winchester District Memorial Hospital for a few weeks.

Mrs. Aggie Casselman and Mrs. Ernie Serviss attended a baby shower held Thursday evening, for Mrs. Don Cook of Glen Stewart.

Brinston United Church held their 100th anniversary services over the weekend with a large crowd attending both Saturday evening and again on Sunday. Rev. Lacey and his son Rev. Fraser Lacey had charge of the sermon.

Visitors this week with Mrs. Alton Riddell were Mrs. Lee Hummell, Mrs. Aggie Casselman and Mahlon, Mr. and Mrs. Ernie Beckstead, Mr. and Mrs. Lawrence Johnston and girls, Mrs. Victor Riddell of Dundela, Mr. Charlie Hodgson, Miss Brenda Hodgson, Lyall and Blair of Toyes Hill with Lyall being an overnight guest on Friday and Saturday; also Mr. and Mrs. Allen Cauvier and Jeffrey of South Mountain, Mr. Roy Hansma and children of Toyes Hill, Mr. George Summers of Winchester Springs and Mr. Ted Reid of Prescott.

Mrs. Ethel Bolten and Miss Edna Swerdfeger of Van Camp, spent Wednesday evening with Mr. and Mrs. Lloyd Beckstead and Larry.

Mr. and Mrs. Don Scobie of Brockville, spent Saturday with Mr. and Mrs. Lee Hummell and Barbara.

Mr. Brian Casselman of his boat "The Griffin" spent the weekend with his parents Mr. and Mrs. Ivan Casselman and family.

Sunday visitors with Mr. and Mrs. Johnny Beckstead and family were Mr. and Mrs. Carl Beckstead; Mr. Carmen Beckstead and Miss Eva Watson all of Brockville; Mr. Arnold Beckstead and Miss Alice Davidson of Prescott.

Mr. and Mrs. Lloyd Beckstead and Larry had dinner Sunday with Mrs. Nelda Bruce and Susan of Mountain.

Mr. and Mrs. Cal Dillabough of Chesterville, spent Sunday with Mr. and Mrs. Lee Hummell and Barbara.

Mr. and Mrs. Ernie Beckstead and children had dinner Sunday with Mr. and Mrs. Earl Tinkler and family of Inkerman.

Mrs. Alton Riddell had dinner Sunday with Mr. and Mrs. Victor Riddell and Mr. and Mrs. Eric Riddell of Dundela and supper with Mr. and Mrs. Lawrence Johnston and girls.

Miss Bonnie Thompson and Mr. Phil Heafey of Burritts Rapids had supper Sunday with Mr. and Mrs. Lloyd Beckstead and Larry.



Mrs. Gordon Baldwin Dies At Glen-Stor-Dun

Mrs. Gordon Baldwin, the former Tessie Gustine, died at Glen-Stor-Dun Lodge on Sunday, September 12th in her 86th year.

A daughter of the late Mr. and Mrs. Ed Gustine, who married the late Gordon Baldwin at Chicago sixty years ago.

Both Mrs. Baldwin and her late husband were well known in the Winchester district where they engaged in farming at Cass Bridge for many years.

Mrs. Baldwin is survived by one son, Gordon of Winchester; 4 grandchildren and 6 great grand children.

A member of the United Church funeral service at Fairbairn Funeral Home, Morrisburg was conducted by Rev. G.W. Bruce.

Pall bearers were Ralph Johnstone, Rae Munroe, Leland VanAllan and Bill Mongor.

Interment was at Maple Ridge Cemetery.

Pleasant Valley News Notes . .

Mrs. Ken Hunter spent Monday at her daughter's Mrs. Pat Thibert and Mr. Thibert and family of Kemptville, R.R.

Mr. and Mrs. David Gilmer attended the wake and funeral of the late Orville Rylands of Cardinal on Thursday. Burial at Shanly Cemetery. Sympathy is extended to the widow and family.

Congratulations and best wishes from this community to Mr. Jas. Gilmer who celebrated his 88th birthday on Thursday, September 16th. A family gathering was held at the St. Lawrence Lodge Home of Brockville. The family were all present and some of the grandchildren. A beautiful birthday cake along with the lunch made a nice birthday party.

Mr. Dwight Gilmer is having his barn enlarged by G.&S. contractors from Iroquois.

Mr. Hilliard Gilmer had his garage remodeled by Mr. Howard Reid of Johnstown.

Sorry to report that Mrs. Mary Gilmer is in the Winchester District Memorial Hospital. Mrs. Gilmer suffered a bad fall but luckily no bones were broken. Mrs. Gilmer observed her 95th birthday. All hope for a speedy recovery.

Messrs. Richard and Rodney Gilmer have gone back to the O.A.C. college and Miss Carole Gilmer has gone to Peterborough College for the fall terms.

Mr. and Mrs. Hilliard Gilmer called on Mrs. Mary Gilmer on Sunday afternoon.

World Day Communion will be held in the Pleasant Valley United Church on Sunday, October 3rd.

Some from here attended the 100th anniversary services at Brinston on Saturday and Sunday services.

Mr. Allan and Miss Allan were callers on Sunday at Mr. and Mrs. Lee Kennedy's.

Pleasant Valley U.C.W. met at the home of Mr. and Mrs. Wm. Somerville, Iroquois recently. Mrs. Ken Hunter was in charge of devotions and the meeting opened with Hymn 498.

Scripture was read by Mrs. Keith Crowder and Mrs. Ken Hunter led in prayer.

Following minutes of previous meeting an interesting program was presented and roll call answered.

Thirteen members were present and one visitor. The next meeting will be at the home of Mr. and Mrs. David Gilmer.

ideas
FOR MONEY-BACK LIFE INSURANCE



Combine protection for your family with a guaranteed savings program! Sun Life's Security Fund Endowment provides life insurance to your Age 65—then returns all premiums plus dividends. A wise investment I'd like to discuss with you.

FRANK MORGAN
Winchester, Ontario Phone 774-2502
SUN LIFE OF CANADA

Art and Amy DAYKIN
PHOTOGRAPHY
- Family Groups
- Passports
- Children
- Adults

OSGOODE - ONTARIO
Phone Osgoode 826-2567



Great Bridal Package Plan

VOGUE..THE OUTSTANDING BRIDAL STORE.. MAKES A SENSATIONAL OFFER FOR THE BRIDE TO-BE....CHOOSE FROM BEAUTIFUL BRIDAL FASHIONS.....YOUR CHOICE OF OUTSTANDING VEILS AND HEADPIECE..PLUS THESE EXTRAS, AND OF COURSE VOGUE'S USUAL EFFICIENT PERSONAL SERVICE.

Wedding Gown	$90.
Crown & Veil	25.
Hot Pant Dress	22.
Plastic Gown Bag	2.50
Blue Garter	1.
Total	$140.50

ALL FOR $99.

BUY FOR NOW.....OR LAY AWAY FOR NEXT YEAR, WE'LL HOLD IT FOR YOU EITHER WAY YOU SAVE $41.50...OR MORE. THERESA PITRE, VOGUE'S BRIDAL CONSULTANT WILL HELP YOU CHOOSE THE GOWN OF DREAMS. COME EARLY FOR BEST SELECTION.

Shop Thurs. and Friday till 9 p.m.

Vogue

"Dream Room" Second Floor

USE OUR LAY-AWAY PLAN

VOGUE SHOPPE 500 MONTREAL ROAD CORNWALL 932-1312

GUARDIAN DRUGS
GUARD YOUR HEALTH GUARD YOUR POCKETBOOK
DISCOVER GUARDIAN SAVINGS-VALUES-SERVICES
SEPT. 13 TO OCT. 2



Bassett's LIQUORICE Allsorts 30 oz. 97¢ A BAG
PLUS UNADVERTISED IN-STORE FEATURES
SUNLIGHT TOILET SOAP WHITE REGULAR SIZE 4 CAKES FOR 37¢
DRISTAN DECONGESTANT TABLETS DRISTAN 24's SUGG. LIST 1.35 99¢
WILKINSON SWORD BONDED RAZOR IN PLASTIC TRAVEL CASE DISPENSER OF 5 BLADES SUGG. LIST 2.95 2.49
BRYLCREEM SOFT HAIR DRY SPRAY 6 oz. SUGG. LIST 1.49 1.19
DRISTAN NASAL MIST 15 c.c. SUGG. LIST 1.29 99¢
DISCOVER GUARDIAN BONUS VALUES
ALBERTO VO 5 HAIR SPRAY 8.25 oz. REGULAR OR HARD-TO-HOLD SUGG. LIST 1.98 99¢
DELSEY TOILET TISSUE WHITE, PINK, YELLOW AQUA OR GREEN SUGG. LIST 2.42¢ 6 ROLLS FOR 1.00
BAYER ASPIRIN 100's SUGG. LIST 1.05 66¢
ARRID EXTRA DRY DEODORANT 7.8 oz. FOR THE PRICE OF 6 oz. REGULAR OR UNSCENTED SUGG. LIST 1.59 99¢
NEW CHEEKYCHOPS A STICK FOR CHEEKS & LIPS GLEAMY PINK, GLEAMY PEACH FROSTY CREAM OR FROSTY CINNAMON SUGG. LIST 1.25 99¢
SCOPE MOUTHWASH 17 oz. SUGG. LIST 1.89 99¢
Doo-Tee GARBAGE BAGS 10's 26" x 36" SUGG. LIST 49¢ 39¢
MAGIC FOIL 18 in. 57¢
KINDNESS 20 HAIR SETTER BY CLAIROL WITH 20 ROLLERS AND 20 POSTS WHILE THEY LAST 13.99
SCHICK SUPER KRONA CHROME BLADES 5's SUGG. LIST 89¢ 69¢
MODESS FEMININE NAPKINS REGULAR 12's SUGG. LIST 65¢ 2 FOR 99¢
FACELLE ROYALE TOWELS 2 PLY WHITE SUGG. LIST 2.69¢ 2 ROLLS 57¢
PALS CHEWABLE MULTIPLE VITAMINS PLAIN OR IRON 100's SUGG. LIST 4.93 3.19
KLEENEX FACIAL TISSUE 200-2 PLY ASSORTED COLOURS SUGG. LIST 2.85¢ 2 ROLLS FOR 75¢
VO 5 THE NATURAL ONE HAIR SPRAY FOR MEN REGULAR (DRY CONTROL) 7 oz. SUGG. LIST 1.89 1.44
LADY PATRICIA HAIR SPRAY 2 oz. HARD-TO-HOLD TYPE ONLY SUGG. LIST 49¢ 24¢
"BOMB BUSTER SPECIAL" CLOSE-UP TOOTHPASTE AND MOUTHWASH IN ONE FAMILY SIZE GOOD UNTIL SEPT. 29th 77¢
WAMPOLE C-2 TABLETS 100's SUGG. LIST 1.39 99¢
ATRIXO HAND CREAM 4 oz. JAR MFRS SPECIAL LIST 1.49 1.17
CURITY BABY OIL 8 oz. MFRS. SPECIAL LIST 1.09 91¢

SHOP N' SAVE AT THE GUARDIAN DRUG STORE IN YOUR NEIGHBOURHOOD NOW!

LaRose Pharmacy LTD.
Ph. 774-2633 REXALL WINCHESTER DRUG STORE Winchester

BROWN-LINDAL CEDAR HOMES
Distributor For Ottawa, Carleton, Russell & Developer for Dundas



You are invited to visit our model located two miles west of Winchester on Highway 43.

PHONE 774-2731



Carleton-East Candidate Confident Of Victory

Fred Barrett, right, radiates confidence as he explains election strategy to his wife and Carleton-East Liberal Association President, Pat Watson.

Over 150 supporters were at Leitrim Arena last Friday night when Mr. Barrett was the unanimous choice of riding stalwarts.

There had been rumours that Gloucester Township Deputy-Reeve, Robert MacQuarry and Councillor Eugene Bellemare had both planned to contest the convention.

When nominations were called, however, MacQuarry and Bellemare moved and seconded the Barrett nomination and the large crowd voiced their satisfaction with the acclamation.

Mr. MacQuarrie said the Ontario government, while making tremendous expenditures in Toronto and western Ontario completely neglected the eastern portion of the province.

"They gave us", he said, "one jail and a super highway running from Ramsayville to Vars".

Mr. Barrett, who has served Gloucester Township on council for the past 23 years, was introduced as "the man who is going to clobber the minister of health."

In his acceptance speech Mr. Barrett said his municipal experience will be a very worth while asset in handling the responsibilities of an M.L.A.

He said he feels confident of victory partly because of his long association with youth.

"I spent years training and coaching young hockey players", he said, "and my three sons play hockey while my daughter is a school teacher.

Mr. Barrett's oldest son, Fred, is a defenceman with Min nesota North Stars of the National Hockey League.

Anticipating a hard fight he said he wanted a clean fight with no clash of personalities.

"I respect my opposition," he went on, "but I consider the Liberal Party to be the only alternative to a tired, old government that always seems content to let things slide."

The popular candidate told his enthusiastic audience that education will be an issue in the campaign and said as far back as 1961 he had favoured government support for separate schools to Grade 13.

He also drew attenton to the unrest in the district concerning education costs and assured his followers he plans to concentrate on local following his election to Queen's Park.

-Press Staff Photo

Russell

Mr. and Mrs. Robert W. Gamble of Russell village had Hilbert Sapp, A.C.F.O. Chairman from Orlando, Florida, visit them on Tuesday and Wednesday September 14th and 15th.

Mrs. Hackett Cherry and Mr. and Mrs. R. W. Gamble entertained Mrs. Mary Parsons, of Ottawa, in their Russell home, this past week.

Mr. and Mrs. Russell G. Phair, report a splendid holiday in Western Canada, with stop off visits all the way across to Banff, B.C. Mr. Phair as a highly respected and honoured Fire Chief, was a delegate to a Fireman's Convention in the West, and so he and his wife Edith made a dual purpose trip.

Nation Valley

Mr. and Mrs. Kenneth Merkley returned home Saturday after spending a week at their camp at Chalk River.

Mr. and Mrs. Archie York, from Lynn, visited Mr. and Mrs. Dwight Baker and family and Mrs. Irwin Baker on Thursday, Mrs. Mahlon Whittekar of Winchester was a guest on Saturday.

Mr. and Mrs. Ewart Stoddard and Basil spent Friday evening with Mr. and Mrs. Sherwood Stoddard, Riverside Heights.

Sunday night guests with Mr. and Mrs. Edwin Forward were Mrs. Ches. Turner and Miss Isabelle Forward, Ottawa, Sunday afternoon. All visited Mrs. Louisa Forward at the Glen-Stor-Dun Lodge at Cornwall, Mrs. Nelson Scharf of Hulbert was also a guest Sunday evening.

Sunday night supper guests with Mr. and Mrs. Lloyd Merkley, Eileen and Doug were Mr. and Mrs. Albert Bowman of Chesterville; Mr. and Mrs. William Coulthart, Ottawa; Mr. and Mrs. Morris Dewe and Tracy, Cornwall. Mr. and Mrs. Harry Holmes of Winchester Springs called in the afternoon.

Sincere sympathy is extended to the family and relatives of the late Mr. Malcolm Rae whose funeral was held on Sunday at Dunnville. Mr. Rae attended public school here and later taught in the Nation Valley Public School.

Sunday visitors with Mr. and Mrs. Edwin Munro were Mr. and Mrs. Larry O'Reilly, Ottawa and Mr. and Mrs. Ernie Whiteside and Doug Metcalfe.

Mrs. Edwin Forward visited her sister, Mrs. Neil Thorpe who is a patient in Brockville Hospital.

Calendar of Events

WEEKLY CASH BINGO

Williamsburg Legion Branch 538 will hold a Weekly Cash Bingo every Wednesday night at 8:00 o'clock (Bouck's Hill) in the Legion Hall. Admission $1.00. 15 Games and Specials. 39tfc

TO CELEBRATE 50th WEDDING ANNIVERSARY

Mr. and Mrs. Chester Robinson will celebrate their 50th Wedding Anniversary on Tuesday, September 28th, 1971. Friends and relatives are invited to their home on Main St., Winchester to an "Open House" from 2 to 4 and 7 to 10 p.m. "Gifts gratefully declined." 20-21p

SILVER ANNIVERSARY

On the occasion of their 25th Wedding Anniversary, Mr. and Mrs. Norman Pyper, Manotick, invite their friends and relatives to celebrate with them on Friday evening, September 24th, in the Leitrim Community Hall. 20-21p

ANNIVERSARY DINNER AT WILLIAMSBURG

An Anniversary Turkey Dinner will be held in Williamsburg United Church Dining Hall on Tuesday, September 28th, commencing at 5:30 p.m. and continuing until all are served. Admission: Adults $1.50, Children under 12 years, 75c. Everyone welcome. 20-21c

ANNIVERSARY SERVICES AT WILLIAMSBURG

Anniversary Services will be held in Williamsburg United Church on Sunday, September 26th, 1971, at 11 a.m. and 8 p.m. Rev. J. B. Adams, Burlington, Ontario, will preach. Morning Soloist: Mrs. Edward Herriman. Evening music by the choir of Russell United Church. Everyone welcome. 20-21c

EUCHRE MARATHON

Couples wishing to play in the Ladies' Curling Club Euchre Marathon during the winter season, please contact Orma Earl, 774-2824. before Sept. 25th. New couples welcome. 20-21p

REGISTRATION FOR MINOR HOCKEY AT OSGOODE

On Saturday, September 25th, Registration for Minor Hockey will take place at the Osgoode Centennial Community Centre between 11 a.m. and 1 p.m. 21c

FLEA MARKET TO OPEN NEAR MAXVILLE

Flea Market to open at the Big Wheel Antiques, 4 miles West of Maxville and 3½ miles North of Monkland. Open every Sunday. Buyers and sellers welcome. 21-24c

ANNIVERSARY SERVICES AT OSGOODE

Anniversary Services of the Osgoode Baptist Church, Vernon, and the Vernon United Church will be held on Sunday, September 26th, at 11 a.m. and 7:45 p.m. Guest speaker for the day will be Rev. Ray Costerus, of Bethany Baptist Church, Ottawa. A Buffet Anniversary Dinner will be held Tuesday, September 28, from 5:00 p.m. until all are served. Adults $1.75. 20-21p

RUMMAGE SALE AT MOREWOOD

A Rummage Sale of good Used Clothing will be held in the Presbyterian Hall, Morewood, on Saturday, October 2nd, beginning at 1 p.m. 21-22c

SPECIAL ANNIVERSARY SERVICE

The 91st Anniversary of St. Andrew's Presbyterian Church, South Mountain, will be celebrated on Sunday evening, September 26th, at 7:30 p.m. The guest speaker for the occasion will be Rev. Ralph D. Neil, B.A., B.D., of Winchester. Special music will be provided by the "Saints and Sinners" Youth Chorus of Bethal Christian Reform Church of Brockville. Everyone is cordially invited to attend this service. 21c

KNOX PRESBYTERIAN ANNIVERSARY SERVICES

The 41st Anniversary of Knox Presbyterian Church, Mountain, will be held Sunday, October 3. Services at 11 a.m. and 7:45 p.m. Guest speaker will be the Rev. Roy McGregor of Montreal. Special music at both services featuring the male quartette from the Metropolitan Bible Church, Ottawa, in the evening. 21-22c

DANCE AT MORRISBURG

Royal Canadian Legion, Morrisburg, 9:00 p.m., Saturday, September 25th, 1971. Music by The Charlie Brown Trio. 20-21c

SPECIAL SERVICE WINCHESTER WESLEYAN

Rev. William Inglis, a former Winchester pastor, will speak in the Wesleyan Church, Winchester, at 7:30 p.m. Sunday, September 26th. Music will be supplied by the singing talent of the congregation. You are cordially invited to attend. 21c

TURKEY BINGO AT SOUTH MOUNTAIN

A Turkey Bingo, in aid of Mountain Township Ball Park, will be held on Wednesday, October 6, at 8:00 p.m. in the I.O.O.F. Hall, South Mountain. 15 games and specials. Admission $1.00. 21-22c

WINCHESTER CURLING CLUB FALL MEETING

The Fall Meeting of Winchester Curling Club will be held in the Club Rooms on Monday, September 27th, at 7:30 p.m. Committees appointed for the coming season. All members are urged to attend. 21c

PUBLIC RECEPTION

The public is cordially invited to a Wedding Reception for Claire and Ann Robinson, Friday, October 1, 1971, at Chesterville Legion Hall. 21-22c

HARVEST SMORGASBORD AT HALLVILLE

A Harvest Smorgasbord will be held at Hallville United Church on Wednesday, September 29th. Serving will begin at 5:30 p.m. Adults $1.50. Children 75c. Family ticket $5.00. Sponsored by the U.C.W. Everyone welcome. 21c

SERVICE OF PRAISE

A Service of Praise will be held at Harmony United Church on Sunday evening, September 26, at 7:45 p.m. Come and bring your friends for an evening of community singing and special talent. 21c

The Army Is Coming

Residents of the area bordering Highway 31 need not be too concerned this Sunday at sight of what may appear like preparations for an immediate invasion.

The Canadian Armed Forces is conducting a large-scale exercise, Running Jump 11 and convoys will be passing through this district.

The exercise is under the direction of Lieutenant - General Gilles A. Turcot, Commander Mobile Command and its aim will be to practice the mounting, deployment, employment and redeployment of the Ace Mobile Force (Land) and the Canadian Air Sea Transportable Combat Group in their operational roles.

Canadian Forces Base Gagetown, will be the centre of the first large scale training concentration since integration of the forces in 1964.

Sixteen units travelling by air, sea and road will exercise in the 427 sqaure-mile training area for three weeks ground and air warfare exercises.

More than 5000 troops together with 1250 wheeled and close to 200 tracked vehicles will be deploying during the operation.

Hercules cargo aircraft and Air Transport Command will ferry over 3000 troops on 214 missions from bases as far away as Edmonton and Winnipeg.

The exercise plan is based on conflict between two mythical countries "Brandia" and "Fantasia" with the imminent threat of agression by Fantasian Forces.

FAMILY STYLE ENTERTAINMENT
Winchester
DOORS OPEN 7:00 P.M. CONTINUOUS FROM 7:30

Thurs., Fri., Sat. September 23-24-25
"KELLY'S HEROES"
Starring Clint Eastwood and Donald Sutherland
The story of how a few war-weary soldiers steal 14,000 gold bars from a bank behind enemy lines during World War II. ADULT

Mon., Tues., Wed. September 27-28-29
"THE STUDENT NURSES"
Starring Barbara Leigh and Karen Carlson
"THE INVINCIBLE SIX"
Starring Elke Sommer and Curt Jurgens
An action picture from Iran involving a village split for and against the Police

Sirloin Steak
BARBECUE
SPONSORED BY THE COUNTRY KITCHEN RESTAURANT IN AID OF
ART MILNE FIRE FUND
At The Farm Of Allan McRoberts North Of Winchester
FRI., OCT. 1st
SERVING FROM 6 TO 9 P.M.
Tickets $2.00 - Refreshments

SNOWMOBILE SHOW
OSGOODE COMMUNITY CENTRE
Tonight - Thursday
SEPT. 23rd, 1971
AT 8:00 P.M.
- 1972 Yamaha Snowmobiles
- Used Snowmobiles
- Racing Movies
- Free Admission & Prizes
- Free Food & Refreshments

Bring the whole family.
EVERYONE WELCOME
COMPLIMENTS OF
Osgoode Sports

If Barn Cleaner Chains Need Replacing
CHOOSE . . .
RALCO
6 IMPORTANT FEATURES:
- Central Block Steel Forged
- Steel Alloy
- Thicker Blades
- Welded Blades
- Dismountable
- It Is Bigger
THE STRONGEST CHAIN EVER MANUFACTURED.
GUARANTEED FOR 700 FEET.
WILL ADAPT TO ANY BARN CLEANER
Shortt's REFRIGERATION & DAIRY EQUIPMENT
PH. 821-2354 Vernon, Ont.

Thanksgiving WEEKEND
in Washington D.C.
FRI., OCT. 8-11th
TOUR INCLUDES:
(1) return transportation by washroom-equipped air-conditioned coaches
(2) 3 nights accommodation; 3 breakfasts and Sunday night dinner
(3) complete sightseeing tour of city including White House and Arlington Cemetery
from as low as $70.00 each
FOR FURTHER INFORMATION OR BOOKING CONTACT
HEALEY TRANSPORTATION LIMITED
10 GILE STREET
SMITHS FALLS PH. 283-1321

Metcalfe Agricultural Society 115th Annual
METCALFE FAIR
THURSDAY FRIDAY SATURDAY
SEPT. 30 OCT. 1 & 2
A Leading Rural Exhibition
- EASTERN ONTARIO'S FINEST HORSE SHOW
- ONE OF ONTARIO'S LARGEST HOMEMAKING EXHIBITS
- OUTSTANDING CATTLE AND SHEEP CLASSES
- COMPLETE MIDWAY
- CHAMPIONSHIP 4H SHOW
OVER $10,000 IN PRIZES
ALEX CAMPBELL President
J. ELDON CRAIG Secretary-Treasurer

WINCHESTER Press

Second Section
Volume Eighty-Four
Thursday, September 23rd, 1971

WORKMAN BROTHERS, Publishers

Established in the year 1888
Published Wednesday Afternoon
Dated Thursday
Subscription Rates: $5.00 per year in Canada; $7.00 per year in the U. S. A.; payable in advance.

CWNA
"Award Winning Newspaper"

Member of the Canadian Weekly Newspapers Association and the Ontario Weekly Newspapers Association
Guaranteed Circulation Over 3400
Advertising Rates On Request

"Second Class Mail Registration Number 1555"

EDITORIALS... *the way we see it*

The Spinster Crunch

Yesterday it was ghastly to be single — is it any better today? Should housewives be envious of the new swinging life style that they missed out on?

In October Chatelaine, Louise Beatty, a long-time single girl, writes about the pangs and pleasures of living singly these days. She admits that no matter how differently women are packaged these days, almost all of them are looking for a permanent relationship, that is marriage — even though they won't admit it!

The point is that while searching for this potential husband, the single girl can choose to make the most of her single life and indulge in thrilling experiences of travel, new jobs, new clothes, lots of new men, or she can choose to wallow in her loneliness, tears and heartbreaking romances. "As long as she is at odds with the fact that she is a single in a world of twos, she can never be happy," writes Chatelaine's Louise Beatty. "Loneliness is only one side of the coin — privacy is the other — a rarely granted gift." And Miss Beatty continues that marriage is a matter of good timing. Everyone has a marital alarm clock that rings when it's time to marry. "Love is what happens when two clocks go off at the same time."

Judging by the number of marriages in this area since last Spring the sound of such "alarm clocks" must have been almost a deafening roar.

Don't Pull That Trigger-Yet

The first days of autumn are upon us and the boom of shotguns will soon be heard in the marshlands. Most duck hunters are courteous, sensible people, but you will always find the odd one who wants to take a crack at anything that appears in the sky and in his eagerness to bag game forgets about the rights of others and his own safety. Here are a few facts of life for duck hunters from the Ontario Safety League:

It is against the law to transport a loaded firearm in a motor vehicle or a power boat. A boat is required to be securely anchored in a blind before shooting commences.

Hunters in a blind should sit close enough together when shooting in pairs to prevent either hunter from getting in front of the other's gun muzzle. Then restrict your field of fire, never overlap your partner's by more than a 45 degree angle from the centre line of the blind.

When not shooting, be sure your gun is in a safe position where movement of the boat or a dog will not cause it to fall down and discharge. And always remember the first precept of gun safety, never allow the muzzle of your gun to point at anything you do not want to kill.

Shoot your own birds. When hunting in pairs and a flight of ducks approach from the right, the hunter on the right should take the rear of the flock and the hunter on the left should take the head. When the flight approaches from the left, this procedure should be reversed, of course.

The Ontario Safety League reminds hunters that no amount of game is worth a single moment of human suffering.





Bill Smiley Writes

The Ivy-Covered Halls Of Learning

Teaching in our school this fall has been a combination of walking the plank and running the gauntlet.

When school opened, about fifteen hundred kids and eighty teachers walked into something that looked as though the Irish Republican Army had been using it for a couple of years as a testing ground for bombs.

A new addition, about the third since I came here, was in its glorious death throes. That means it might be finished in six months. It was begun a year ago.

It wasn't so bad during last winter and spring, because most of the construction was outside: brick piling and steel work. In fact, it was quite lively, especially in the spring, with the Italian workers ogling the girls through the windows and being ogled back, and drinking beer on the job, and yelling and laughing.

But during the summer, the termites, the inside workers, got into the mausoleum and the result, for a while at least, is complete chaos.

The termites are the electricians, plumbers, floor and ceiling men and others of that ilk. If you aren't tripping over an electric cable or walking through some fresh-poured concrete, you're liable to be showered with sparks by a welder working overhead.

The library isn't ready, there is no cafeteria, and the gym is not finished. These are pretty important areas in a school that size.

Did you ever try to teach poetry with a jackhammer blasting a few feet away? It's like trying to have an elegant garden party in the middle of a monsoon.

Did you ever try to teach anything in a room that has one naked light bulb at the back and is so full of somebody else's junk (equipment), that you couldn't see your students even if you had lights?

Just to compound the confusion, the numbers of all the rooms have been changed. Thus, my old room, 269, is now E202 or 204, I'm still not sure which.

Time was, when a little grade-niner would ask, "Sir, can you tell me where Mr. Jacklin's room is." I would answer with sublime confidence, "Sure. Just along the hall to the boiler room, turn right, and it's about three doors down on your left." Now, I haven't a clue where Mr. Jacklin's room is. I think he's moved somewhere, and the place is so big I couldn't tell the kid how to get there if I did know.

It took me half an hour to find the new staff "lounge", which turned out to be a square, bleak, underground hole with no windows and a couple of light bulbs hanging from the ceiling.

In the proposed cafetorium (a bastard word if there ever was one), the windows were sealed off because it would be air-conditioned. Then it was learned that it wouldn't be air-conditioned. Can you imagine what it will be like in there with the smells of cooking and five hundred bodies, on a hot day.

It seems to me that school architects are in a class by themselves, like carpenters who would never tackle anything bigger than an out-door privy. Perhaps I wrong them. Perhaps they are hampered by rigid budgets. But I can't imagine any firm that specializes in designing schools being asked to build something that combined aesthetics and utility.

However, there's always a bright side to things. The public address system is not working. The bells are not working. These are two boons, and I hope they never get them working.

None of the teachers has gone stir-crazy yet, despite the architect's fetish for windowless rooms. In fact, there's a certain gaiety and esprit de corps among the staff, the sort of thing that always emerges in a great disaster, like a bombing blitz or a paralyzing blizzard.

And the kids love it. Kids love confusion, especially in their teens, when they begin to resent bitterly regulations, rules and rigidity.

They can wander through the ruins, pretend they got lost, chat with the workmen, and be late for class. That's living.

The Argyle Syndicate

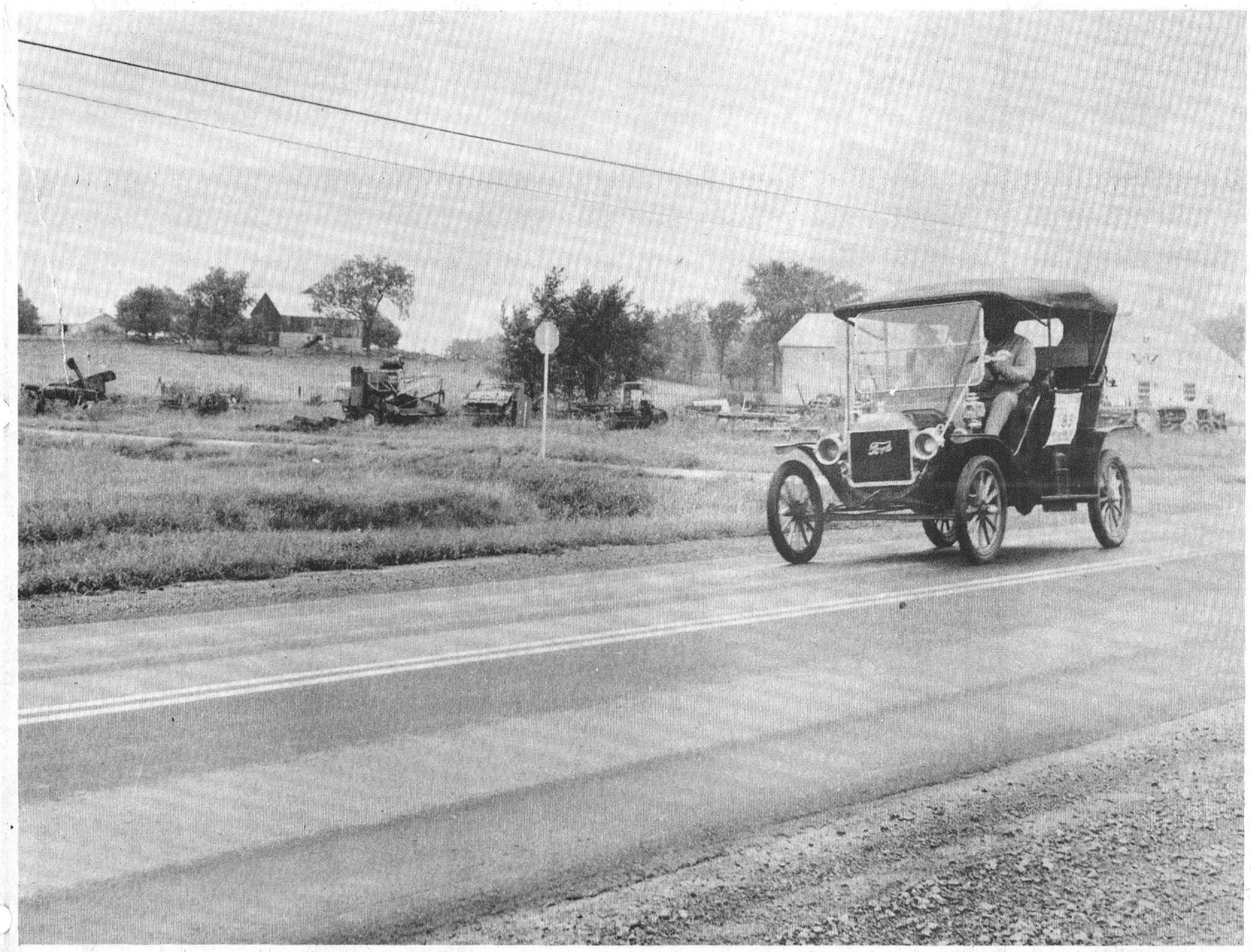

One Of The First

The Seventh Column

A great Canadian celebrated his 76th birthday last week and there should be no resident of our country reluctant to wish John Diefenbaker "many happy returns." All do not agree with his political views but few can deny his dedication to ideals he felt certain would benefit Canada today and tomorrow. "God grant you many more years of happiness in the country you love so well, Sir."

There are those who believe newspapermen spend their many idle hours gloating over immense profits. For the benefit of such misguided souls we draw attention to the plight of the Toronto Telegram. After 95 years of publication and with a present daily circulation of 226,000, the publishers claim to have lost approximately $2 million in the last two years and estimate a further million dollar loss in 1971.

There have been reports of injuries already at Winchester's "New Hill." It is understood some children have been attempting to ride down the steep incline on bicycles with dire consequences. The mound is now approximately 40 feet high and many boulders protrude from the bulky mound. Wrecked bicycles can be replaced, but hospital authorities have assured us limbs cannot be secured so readily. When completed it is hoped the slope will prove beneficial for winter sports. Hopefully parents will urge children to stay away from the site till such time as the project has been completed.

Our district correspondents are doing a fine job of reporting news of interest to their respective communities, but we must urge them to have copy in on time. Should Monday be a holiday it is almost impossible to have news reach us unless delivered personally, but it is unfortunate such items often arrive "too late" at other times as well. Unless it is a current news item all personals should be at the office by Monday evening. We know you'll try just a little harder.

Noted recently that for the first time in many years the supply of eligible school teachers exceeds the demand. One local teacher, apparently concerned, decided greater enrolment could solve this delicate problem and presented her husband with twin girls.

We have often wondered why Highways Departments delay so long before making definite decisions regarding much-needed road construction. An Ottawa Journal columnist claims to have the answer and explains it this way. "Department policy," he says, "demands that three basic questions be asked before highways are even considered: (1) is the highway necessary? (2) is this place in Ontario? (3) who took my umbrella?" Such reasonable explanations rekindle our faith in democracy.

And now that we understand the "thinking" of one Department, possibly someone will go a step further and explain the idiotic law that prevents four-year-old Julie Ann Lauzon from collecting the $10,000 she won in a recent lottery, till she reaches the age of 18.

Our popularity with teachers continues to grow each week so we offer another brief comment. When a mother asked little Susie what she learned in school on a particular day last week the little dear replied, "nothing, the projector was broke."

Being unable to attend Sunday's big football game we did the next best thing (since television was blacked out) and tuned in on the radio "experts." The thought occurred that if these boys know so much about the game how come they're not all coaches.

Morality officers have an extremely difficult task. They must decide, among their duties, what shows "you" and "I" can see and also the ones that would be harmful to our immature minds. They have to be very sure before reaching a definite decision. This explains why an officer in Western Ontario was "forced" to watch a strip tease artist perform on four different occasions before reporting to the proper authorities that the entertainment was indecent.

Not that many years ago words like 'squabble', 'misunderstanding', 'flare-up', 'clashing of wits', 'bitter quarrel' or even 'fight' were used to describe occasions when coaches and players encountered personality conflicts. To-day's sportswriters have come up with a more delicate handling of such situations. Now they simply state, "they couldn't communicate."

As you drive happily along the highway this week consider this one: World War II started 32 years ago. The worst raid on London by the full force of the German Luftwaffe — at that time the greatest military striking force ever created — killed about 1400 people. The Ontario Safety League reminds the public that North American drivers kill 1400 people every 8 or 9 days.

Insufficient Financial Support Doom Of Libraries

"The province must soon increase financial support, or our public libraries will slowly bleed to death", a delegation of Eastern Ontario Public Library Trustees told Education Minister Robert Welch at a meeting in Toronto recently.

"For many years, public libraries have struggled and suffered in silence to provide adequate service, until now, a major crisis has developed," said F. B. MacMillan, chairman, Eastern Ontario Libary System Board of Trustees.

Lack of vital representation at Queens Park, inadequate library facilities and book collections, great unserved and poorly served areas were among problems cited in the trustees' brief presented by Mrs. R. D. Butterill, chairman, EOLS Public Library Development committee.

"Although all citizens pay through their taxes for public library service, many receive poor or no service," she said.

While public libraries are as much the responsibility of the Education Department as schools, they receive less than one percent of the education tax dollar.

The inequity of government support is evident where book budgets of public schools are more than double book budgets of public libraries. This, despite the fact, school libraries serve a limited public, at limited times and are curriculum oriented.

By comparison, the delegation's brief stated, public libraries strive to serve all from "cradle to grave", are open all year, support educational programs in depth from pre-school through to adult education and retraining programs.

They also provide books and programs in languages of their community's ethnic groups, and many Eastern Ontario public libraries must serve both English and French library users.

In asking for improved grants, the brief urged the provincial government ot consider the important, needed role of public libraries as community ultural, reference-infomation and educational centres.

Specifically, the library trustees asked Mr. Welch to provide:

-More provincial funds, through an improved grant formula, for the two basic necessities of public libraries - books and quarters.

-Representation for public libraries at a higher level in the Department of Education, such as an assistant deputy minister.

The trustees stated that increased grants for books and capital expenditures for facilities would also help encourage local municipalities to increase their financial support for these prime needs.

An assistant deputy minister, solely responsible for public libraries would better interpret the problems of public libraries within the education department, and, thus, create a greater understanding of their needs at government budget time, the brief explained.

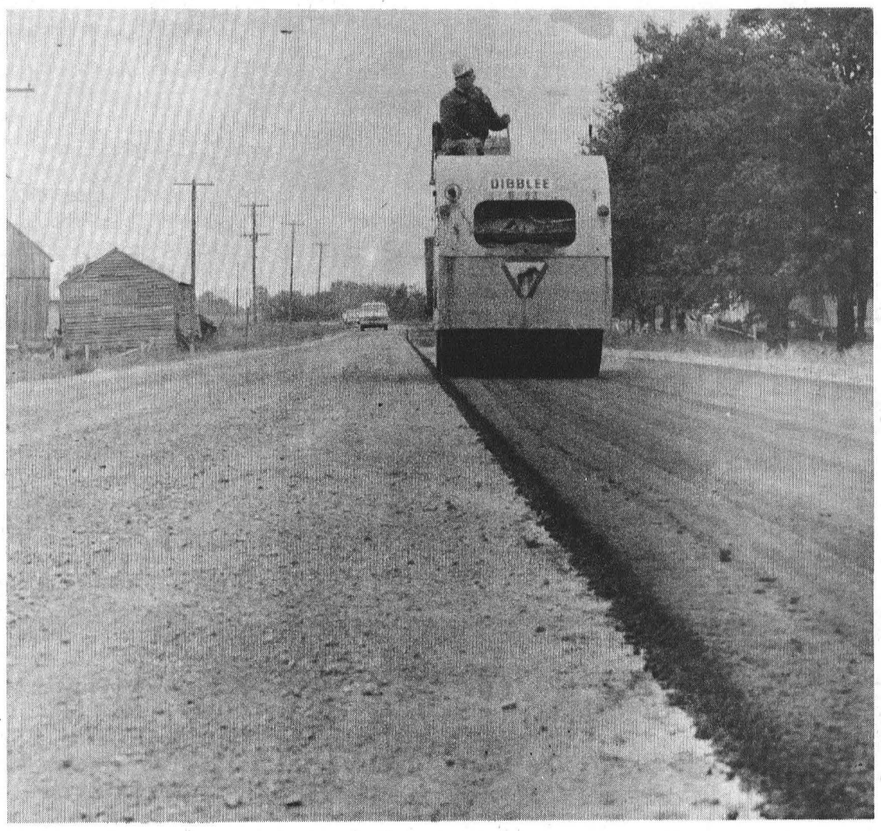

"Smooth Sailing"

For some motorists approaching South Mountain from the east encountered approximately two miles of rough gravel.

This situation is now remedied with the addition of new hard-top and when the above picture was taken last Friday the job of laying the new surface was just nicely under way.

The stretch of much-travelled road was widened last summer and heavy traffic since that time created an ideal foundation for the new top.

A heavy roller is shown gliding smoothly over the hot asphalt.

-Press Staff Photo

Elma News

Mr. and Mrs. Donald Dillabough Mr. and Mrs. Gary Dillabough, Ottawa, and Mr. and Mrs. Leroy Hutt, Chesterville, attended the Rendell-Briscoe wedding at Belleville, on Saturday, September 18th.

Mrs. Jason Froats, Dunbar, and Miss Jean Armstrong, spent Sunday afternoon with Mrs. Dale Swerdfeger and girls at Osgoode.

Mr. and Mrs. Egerton Barkley and Brian entertained Mr. and Mrs. Charles Mowatt, Miss Elva Mowatt, Mr. and Mrs. Norman Mowatt, Manotick; Mr. and Mrs. Robert Barkley and girls, Ottawa, at Sunday dinner, in honour of Mrs. N. Mowatt's birthday.

Mr. and Mrs. Graham Mc Pherson and weekend guests, Mr. and Mrs. C. M. Killen and girls, Kingston, visited Mr. and Mrs. Wray Mc Pherson at their cottage near Burritts Rapids, on Sunday.

MARKING TWENTY-SIXTH ANNIVERSARY

Appoint C.S.B. Organizer

J. L. Cook of Cornwall, has been appointed an organizer in the 1971 Canada Savings Bonds campaign, payroll savings division, for Cornwall, Brockville and Prescott.

His territory includes Cornwall, Brockville, Prescott, Cardinal, Alexandria and Iroquois.

Mr. Cook has been an organizer for all Canada Savings Bonds campaigns in the past.

This year marks the 26th anniversary of Canada Savings Bonds and during the period 1946-1970 **inclusive, a total of nearly $5.1** billion in CSBs were purchased through the Payroll Savings Plan across the country.



J. L. COOK

Last year in the area, a total of $1,745,850 worth of CSBs were purchased through payroll savings from 3,827 applications.

The 1971-72 series will become available on October 4 and will be sold at par until Nov. 15.

The new Series provides an annual average yield of 7.19 per cent if held to maturity in nine years. The annual rate of interest is 5.75 per cent for the first year; 6.75 per cent for the second year; 7.50 per cent for each of the next five years, and 7.75 per cent for each of the final two years.

In addition, there are three Compound Interest Certificates. The first certificate gives the holder $5.00 for each $100 bond if the interest certificates for the first five years are not cashed until Nov. 1, 1976, the second certificate provides a bonus of $3.50 if certificates for the sixth through to the ninth year inclusive are held uncashed.

If all of the annual interest certificated and bonuses are left uncashed until maturity, a third certificate becomes payable for $13.

Thus, a $100 Canada Savings Bond, if held till Nov. 1, 1980, will be worth $187.

This year, the maximum limit of CSBs is raised to $50,000.

During the 1970 CSB campaign, more than 219,000 employees in establishments throughout Ontario purchased a record total of more than $103-million worth of Canada Savings Bonds through the Payroll Savings Plan.

SUSANNE'S BEAUTY NOOK
PERMS — TINTS — CUTS
SET & SHAMPOO
For Appointment, Call 989-6127
South Mountain
SUSANNE WYATT, Prop.

Open Forum Will Discuss Rideau System

Future plans as they relate to the Rideau system will be discussed at an open meeting to be held in Smiths Falls on Thursday, September 30th.

The Eastern Ontario Development Council is conducting an open forum to discuss the recently released C.O.R.T.S. Study as it relates to the Rideau system. This study was undertaken by a Committee made up of senior personnel of both the Federal and Provincial governments, with a view to planning the Rideau-Trent-Severn waterway system to provide the optimum in recreational development. This report was four years in the making.

Among the areas covered in the report is the action required to halt environmental pollution. A recommendation calls for 25% of the shoreline to remain as open space. The historical aspects of the Rideau are to be preserved, and recommendations call for retaining the hand-operated locks; the utilization of the block-houses such as those at Kingston Mills, Merrickville, Jones Falls, Ottawa and Newboro as historical interpretation centers; the establishment of public parks and boat launching ramps. It has been pointed out that the extension of cruise ship operations should be investigated.

E.O.D.C. have sent notices to most municipalities, societies, and organizations who it is felt could be interested in entering in to discussion. It is pointed out however that the meeting is open to anyone and is being held in the Carousel Hotel, Smiths Falls, and will commence at 7:30 p.m. The meeting will be under the Chairmanship of Mel Evans. An E.O.D.C. committee has been examining the report for a number of weeks and will be in a position to interpret the main contents. members of the C.O.R.T.S. committee will also be in attendance to provide background on the study and to consider alternatives.

TO TAKE OUT
DELICIOUS CRISPY
PIZZA
AND
FLAVOR-CRISP®
CHICKEN
Country Kitchen Restaurant
PHONE AHEAD
PH. 774-2417 WINCHESTER

Dine Out

CALL 774-2809
SUTTON'S
MAIN CORNER
COFFEE SHOP
WINCHESTER
BOWLING
FUN FOR ALL
Just Installed
BILLIARD
TABLE
Pay as you play

Come to Chrysler
EXPO 72
It's Here!
COFFEE AND DONUTS WILL BE SERVED
The most exciting happening of the year is on right now at your Chrysler and Plymouth dealers. It's your chance to see the way travelling was meant to be . . . the new way by Chrysler.
Chrysler Expo 72 — come down to your Chrysler & Plymouth dealers where the new '72 cars and trucks will be on display Tuesday, 7:00 - 10:00 p.m.
W.J.L. Boyd & Sons Ltd.
WINCHESTER, ONT.
Plymouth
CHRYSLER
Fargo Trucks
SALES/SERVICE
CHRYSLER CANADA LTD
Plymouth's got the answer

WINCHESTER PRESS
likes the Smith-Corona®
studybopper

Studyboppers are the teenagers everybody knows about, but nobody talks about. Bright, hard-working students who want to swing college.
If there's a studybopper in your house, this machine can help. It's the world's first electric portable typewriter. And in today's competition for higher education, it's what's happening.
A Smith-Corona Electric Portable can help your teenager write twice as fast. Improve her spelling. Increase her reading speed. Stimulate her creative writing. Build her word power. Encourage neatness. And, because it's fun to use, motivate her to want to do better. (Or him.)
The Smith-Corona Electric Portable is an age ahead of ordinary manuals. A learning tool tuned to the world we live in.
Because electricity does the work, it makes learning to type almost effortless. Because it's portable, it's the natural choice of studyboppers.
It's like it was made to go to college.
COMPLETE LINE OF ELECTRIC AND MANUAL
SMITH CORONA PORTABLES
PRICE RANGE FROM 69.95 TO 249.95
9 MODELS TO CHOOSE FROM
WINCHESTER STUDENT DISCOUNTS
PHONE 774-2524

Winchester Springs U.C.W. Holds Regular Monthly Meeting

Mrs. Davidson, president of the Winchester Springs U.C.W. welcomed the members to the September meeting.

The worship service was conducted by Mrs. Wm. Clark, Mrs. Irwin Holmes and Mrs. Davidson. Mrs. Clark read the poem "Harvest" by Clara B. Rae. The theme of the worship service was "Thaw-out - come alive."

An enjoyable program was presented by Jane Allison, Judy Pemberton, Laura Holmes, Linda Holmes, Debbie Thompson and Judy Thompson.

Mrs. Earl Munro read the minutes of the last meeting. Mrs. Davidson announced the executive meeting at Lunenburg to be held September 13th. The Pennies For Peace Banks, were returned by the members.

Mrs. Davidson outlined some of the events at the Summer School and Mrs. Earl Munro gave a detailed report showing members an overall picture of the summer school sessions.

The meeting closed with a hymn and the Mizpah Benediction.

Refreshments were served by the committee in charge, Mrs. Clark, Mrs. Holmes and Mrs. Davidson.

Williamsburg District News...

Williamsburg

Mrs. Luvia Smith of Chesterville spent Saturday afternoon with Mrs. Cora Casselman.

Mrs. R.R. Loucks of Manoand her daughter Mrs. Gerald Fee of Chalk River, were visiting friends in town on Wednesday.

Dr. H. C. Whitteker of Bridgewater, Nova Scotia, is visiting his sister Mrs. Clifford Casselman and Mr. Casselman. Dr. Whitteker will preach in the Lutheran Church, Sunday the 26th of September. Everybody welcome.

Mrs. Cora Casselman was a guest of Mr. and Mrs. David Clemons on Sunday and attended the anniversary services at Brinston in the evening where Rev. Frazer Lacey of Oshawa was guest speaker.

Mr. Harry Pharaoh of Iroquois called on his aunts, Mrs. Harry Hollister and Minnie Pharaoh on Monday.

Mrs. Morris Middleton of Port Credit is spending a few days with her mother Mrs. Elbourn McIntosh and Mr. McIntosh.

Mrs. Hattie Thompson spent a few days with her nephew Mr. and Mrs. Lorne Thompson of Chesterville.

Mrs. Graham Wells and Mrs. John Erratt accompanied Mrs. James Fulton of Hulbert to Cornwall on Friday, and called on Mr. and Mrs. Arnold Hughes and Mrs. Mabel Smith.

Elma

Mr. C. M. Killen, Kingston was an overnight guest of Mr. and Mrs. Graham McPherson, Thursday.

Mr. Bernice Gallinger, Ingleside and Mrs. Dorothy Arkness, Port Hope, visited Mr. and Mrs. Lyle Gallinger and girls, on Friday.

Sunday guests of Mr. and Mrs. Egerton Barkley and Brian included, Mr. Gerald Barkley, Guelph, Mr. and Mrs. Norman Mowatt, and Miss Elva Mowatt, Manotick.

Mr. and Mrs. Melvin Dillaboug are spending a few days with Mr. and Mrs. Ralph Swedfeger, at Bridge North.

We wish a quick and complete recovery to Mrs. Wilfred Carruthers who is a patient in Cornwall General Hospital.

Mr. and Mrs. Hugh McMillan and Mrs. Hyndman McMillan accompanied members of the Eastern Star from Finch, Winchester, and Morrisburg on a bus trip to Pierrefond, Quebec, Saturday. Over 400 members and officers were in attendance in the auditorium of Riverdale School where supper was served by members of the Fidelity Chapter prior to the Friendship meeting.

Jim Whitteker With Oil Firm In Middle East



Jim Whitteker, son of Mr. and Mrs. Paul Whitteker of Williamsburg, left the end of August for the Middle East where he will be employed for the next two years.

Jim will be doing offshore oil drilling in the Arabian Gulf with Atwood Oceanics Inc., and international offshore drilling and oceanographic company with headquarters at Houston, Texas.

Mr. Whitteker, a derrickman, spent the last two years in the arctic, 95 miles inside the arctic circle and also spent some time on Sable Island in the Atlantic Ocean.

CANADIAN TIRE

NYLON

STRONGER THAN STEEL and PROVED SAFEST



ILLUSTRATED: Super-Lastic Safety '99' Nylon and Turnpike Whippet

The sinewy cord that keeps wheels turning where safety comes first above all else—on racing cars, aircraft, heavy construction equipment. Now it's Du Pont '66' Nylon filament—the newest and by far the best. A bit more cost, but worth it! Withstands more heat, runs smoother with less flat-spotting.

Turnpike WHIPPET

Great for high speed highway use. Cushion-riding, cool running. 5-Year Road-Hazard Insured. 20-Month, 20% Pro-rated 'Wear-Out' Discount Allowance.

Super-Lastic SAFETY '99'

Built for speeds you'll never need. For highway or byway you won't want a tougher tire! 5-Year Road-Hazard Insured. 30-Month 30% Pro-rated 'Wear-Out' Discount Allowance.

Turnpike GLASS BELTED NYLON (not illustrated)

Want up to 50% more mileage plus the extra safety of Du Pont's '66' Nylon? Willing to pay a bit more? Invest in Turnpike Glass Belted Nylons! They respond more like European radials—better handling, steering, riding. 5-Year Road-Hazard Insured. 30-Month 30% Pro-rated 'Wear-Out' Discount Allowance.

(See Catalogue for full particulars on Tire Guarantees)

SIZE		FACTORY DOOR PRICES: TURNPIKE WHIPPET NYLON BLACKWALL (Add $1.50 for Whitewall) Price Each	TURNPIKE WHIPPET NYLON BLACKWALL AFTER DISCOUNT FOR CASH	SUPERLASTIC SAFETY '99' NYLON BLACKWALL Price Each	SUPERLASTIC SAFETY '99' NYLON BLACKWALL AFTER DISCOUNT FOR CASH	TURNPIKE GLASS BELTED NYLON TWIN-STRIPE WHITEWALL Price Each	TURNPIKE GLASS BELTED NYLON TWIN-STRIPE WHITEWALL AFTER DISCOUNT FOR CASH
520/10	—	—	—	†11.95	11.35	—	—
550/12	—	—	—	†12.50	11.87	—	—
600/12	—	—	—	*†15.95	15.15	—	—
520/13	—	—	—	†13.95	13.25	—	—
600/13	—	11.49	10.92	14.65	13.92	—	—
B78/13	650/13	12.45	11.83	15.75	14.96	—	—
C78/13	700/13	13.40	12.73	16.45	15.63	—	—
645/14	600/14	—	—	15.80	15.01	Available soon	
695/14	650/14	—	—	16.30	15.48	Available soon	
E78/14	735/14	13.40	12.73	16.95	16.10	*21.85	20.81
F78/14	775/14	13.95	13.25	17.95	17.05	*22.90	21.75
G78/14	825/14	14.95	14.20	19.45	18.48	*24.60	23.37
H78/14	855/14	*17.35	16.48	21.25	20.19	*26.50	25.17
J78/14	885/14	—	—	*24.95	23.70	—	—
5.5/15 Tube Type	—	—	—	†12.50	11.87	—	—
560/15	—	12.25	11.64	†15.25	14.49	—	—
685/15	—	—	—	†15.95	15.15	—	—
E78/15	735/15	—	—	17.45	16.58	—	—
F78/15	775/15	13.95	13.25	18.30	17.38	*23.60	22.42
G78/15	825/15	14.95	14.20	19.90	18.90	*24.95	23.70
H78/15	855/15	*17.35	16.48	21.70	20.61	*26.90	25.55
J78/15	885/15	—	—	*24.55	23.32	Available soon	

*Priced for Whitewall only †Tread not Illustrated

FACTORY DOOR PRICES — To these prices, add freight from factory. Toronto area 10¢; most other locations 15 to 60¢; distant points up to $1.10 (e.g. Gander, Newfoundland). 5% Discount for Cash, in lieu of coupons. Installation $1.00. New Valve and Static Wheel Balance: Package Deal — $1.00.

ENJOY WINTER DRIVING!

HIWAY-BYWAY the tire that makes fun of winter driving



Hiway-Byway 4-ply Polyester is a high-riding value in a snow-and-ice tire! No annoying flat-spotting. Strong, stable. 5-Yr. Road Hazard Insured. 30-Mth. 30% Pro-rated Wear-out Disc't Allowance. (Limited Stock)

Winter Express 4-Ply Nylon known as 'Old Faithful' is even stronger now, grips ice and snow firmly. It's pinned for studs where permitted. 5-Yr. Road-Hazard Insured. 30-Mth. 30% Pro-rated Wear-out Disc't Allowance.

Snow-Travel double-ply Nylon combines safety with economy! The deep-biting, self-cleaning traction tread gets you out of snow and ice fast! Lower-priced because you assume the insurance cost yourself.

TUBELESS BLACKWALL (Whitewall $1.50 extra where available) SIZE	ALSO FITS:	SNOW-TRAVEL Not Road-Hazard Insured You pocket the Insurance cost: Factory Door Price Each	SNOW-TRAVEL After Discount for Cash	WINTER EXPRESS 5-Year Road-Hazard Insured — 30% 30-Month Pro-rated Wear-Out Discount Allowance: Factory Door Price Each	WINTER EXPRESS After Discount for Cash	HIWAY-BYWAY Factory Door Price Each	HIWAY-BYWAY After Discount for Cash
5.20/13	—	—	—	13.25	12.59	—	—
6.00/13	—	—	—	14.35	13.63	15.95	15.15
6.50/13	B78/13	13.65	12.97	15.45	14.68	17.25	16.39
7.00/13	C78/13	—	—	16.30	15.48	18.95	18.00
5.20/14	(no stud holes)	—	—	13.85	13.16	—	—
6.45/14	B78/14	—	—	14.85	14.11	16.99	16.14
6.95/14	D78/14	—	—	—	—	17.95	17.05
7.35/14	E78/14	—	—	16.55	15.72	18.70	17.77
7.75/14	F78/14	14.48	13.76	17.35	16.48	19.75	18.76
8.25/14	G78/14	15.30	14.53	18.70	17.76	21.60	20.52
8.55/14	H78/14	16.25	15.44	19.85	18.86	23.70	22.52
8.85/14	White-wall J78/14	—	—	22.75	21.61	27.95	26.55
5.90/15	—	—	—	14.95	14.20	—	—
6.85/15	—	—	—	—	—	17.85	16.96
7.35/15	—	—	—	—	—	18.75	17.81
7.75/15	F78/15	14.48	13.76	17.35	16.48	19.98	18.98
8.25/15	G78/15	15.30	14.53	18.70	17.76	21.75	20.66
8.55/15	H78/15	16.25	15.44	19.85	18.86	23.70	22.52
9.00/15	White-wall J78/15	—	—	22.30	21.18	27.30	25.94
6.00/16	(Tube Type)	—	—	14.30	13.58	—	—

STUDS AVAILABLE for WINTER EXPRESS and HIWAY-BYWAY in AREAS WHERE LEGAL.

Pre-season stocks may be limited in some Canadian Tire stores. Allow 10 days for delivery.

CANADIAN TIRE ASSOCIATE STORE

Use your CANADIAN TIRE CREDIT CARD

Phone 535-2845

W. P. HENOPHY LIMITED - WILLIAMSBURG

More Hospital Care Given More Patients Less Confined Days

More Ontario residents are receiving more days of hospital care in Ontario, according to a recent Hospital Service Commission release, but patients are not remaining in hospital as long.

The release reports that during 1970 out of each one thousand Ontario residents, 165 were admitted to public or private hospitals and received 1,984 days of care.

This is an increase of seven hospital admissions and six days of care for each 1,000 people in the province.

In all Ontario hospitals provided 16.4 million days of care for over 1.4 million patients.

Stanley W. Martin, Chairman and General Manager of the Commission said the commission is encouraged by the continuing decrease in the average length of stay.

He went on to say this decrease has continued almost uninterrupover the past 12 years and he attributes this progress largely to the improved methods of treatment, the wider scope of therapy, such as physiotherapy and occupational therapy, that is now available.

AMBULANCE SERVICE

The Commission report indicates that in 1970 a total of 214 ambulance services operated throughout the province. These consisted of 82 hospital, 15 municipal, 106 private and 11 volunteer services.

These 214 services operated a total of 391 ambulances. Over 300,000 patients were transported on land, and there were 347 air transfers.

Colquhoun

Miss Minerva Shantz, Kitchener, spent a few days with Mr. and Mrs. Mahlon Gow.

The U.C.W. met at the home of Mrs. Merton O'Shaughnessy, Thursday evening.

Mr. and Mrs. Gordon Maines, Smiths Falls, visited Mr. and Mrs. Clarence Countryman recently.

Mr. and Mrs. Arnold McMahon visited Mr. and Mrs. Ray Hart Wednesday evening.

Mrs. Mahlon Gow spent a couple of days with Mr. and Mrs. Stanley Swerdfeger and baby of Summerstown.

Mr. and Mrs. M.O. Robinson were Sunday tea guests of Mr. and Mrs. Clarence Countryman.

Family Reunions

Wallace Clan Meets At Prescott

The fourth annual reunion of the decendants of the late John C. and Mary Ann (Murdock) Wallace, held at the home of Mrs. Jean Casselman and Paul of Cardinal on Sunday, September 12, 1971. With an attendance of approximately 50 registering from B.C., Cornwall, Kemptville, Prescott, Cardinal, Pleasant Valley, Hyndman, VanCamp, Domville, Roebuck, Oxford Station.

At noon all enjoyed a smorgasbord dinner after which the president Lawrence Wallace presided over a short business meeting. During the day photos were on display of grandparents and family, namely: Jerry, Robert, Annie, (Wilson); William; James, Louisa, Elsie (Cowan), who are all deceased except Louisa a patient in the Hilltop Nursing Home, Merrickville and Mrs. Elsie (James) Cowan. Pleasant Valley, who was present.

The oldest lady present was Mrs. Elizabeth Wallace, Pleasant Valley; the oldest gentleman Fergus Stinson, Kemptville, the youngest girl, Cathy Hunter, daughter of Ted and Eileen Hunter of Domville and the youngest boy, Shawn Cowan, son of Sam and Marie Cowan of Prescott. All received a small gift including the attendance draw won by Mrs. Elsie Cowan.

During the year 4 new members were added by marriage and 2 by birth. One death was reported.

The election of officers for the coming year was as follows: President Sam Cowan, Prescott; Vice President Clair Wallace, Prescott, Secretary Mrs. Nelda Juby, Prescott, Treasurer, Mrs. Gordon Wallace, Cornwall.

A vote of thanks was extended to Jean and Paul for the use of their home for the day and to Lawrence and Shirley Wallace and family of Hyndman for offering their home for 1972 reunion.

During the afternoon the children enjoyed games and races while others visited. About 5 p.m. all assembled for supper which brought the enjoyable day to a close

Vancouver Couple Attend Hutchinson Family Gathering

A reunion was held recently at the home of Tena and Harry Hutchinson of Morewood in honour of Mr. and Mrs. Clayton Bolton of Vancouver, B.C.

Included among the 68 guests were Tressa and Ernest of Iroquois, Violet and Pleney Irving of Chesterville; Lillian and Arthur Mickleuright of Massena, N.Y., as well as, nieces, nephews and friends from Montreal, Kingston, Brockville, Morrisburg, Ingleside, Cornwall, Chesterville, South Mountain and Stittsville.

BINGO!

PLAY BINGO AT THE GREELY COMMUNITY CENTRE

EVERY THURSDAY

- AT 7:55 P.M. SHARP -

JACKPOT - $300.00
EARLYBIRD - $25.00
SPECIAL GAMES - $15.00
26 GAMES IN ALL
ADMISSION 50¢

PUBLIC STATEMENT

O.M.M.B. Critical Of N.F.U. Motives

At a meeting on September 8, member of the Ontario Milk Marketing Board, who represent all the 20,000 milk producers in Ontario, expressed their sincere regrets that they have been put in such a position that they have to make this extensive public statement.

As spokesman for the thirteen Board members, their Chairman, Mr. George R. McLaughlin, said that an organization, which styles itself as a National Farmers' Union, was currently conducting totally irresponsible actions, allegedly to benefit Ontario's dairy farmers.

"Milk producers, through their Board," he said, "have patiently tolerated for too long a time, the wild, exaggerated statements and actions made by certain leaders of the NFU.

"This NFU group," he added, "has been consistently trying to mislead, with some success, not only certain small segments of dairy farmers, but also the general public and their elected members of Parliament, with distorted and inflamatory announcements about this Board".

Before proceeding to give examples of such recent NFU activities, Mr. McLaughlin explained that every member of the OMMB had been reluctant to make a public statement on these matters because they did not wish to be party to any move which might result in further division amongst farmers in Ontario.

"However," he added, "the Board members felt that undesirable damage to farmers' unity would become more prevalent if the Board did not urgently make an unequivocal statement of its own position.

"Despite repeated requests", said Mr. McLaughlin, "the National Farmers Union has not made available a public statement of its annual financial position, nor has it seen fit, for obvious reasons, to divulge the number of active milk producers in Ontario subscribing to the NFU. Each individual must draw his own conclusions about this.

"However," he stated, "the Members of this Board wish it to be known as widely as possible that it cannot be shown by any stretch of even the NFU's imagination, that the NFU membership comprises anywhere near a majority of Ontario's 20,000 milk producers."

Kraft Foods Ltd.

(1) Following these considered remarks, Mr. McLaughlin further added, on behalf of the Board members, that the most recent NFU activity, which had culminated in the Board making this public statement, was the attempt by the NFU to generate a public boycott of Kraft Foods' products in stores across Ontario.

"The alleged purpose of this action," he said, "is to force Kraft to negotiate with the NFU for prices to be paid to dairy farmers for milk used by that company."

AT THE REQUEST OF DAIRY FARMERS IN ONTARIO, the Ontario legislature passed the Milk Act in 1965, which gave to the milk producers' organization - the authority to establish market prices for milk. The Board does this following negotiations with the processors.

Any negotiations which might be carried out by Kraft with the National Farmers Union, concerning milk prices or conditions of sale, would be clearly illegal under Ontario law.

Many of the dairy products, made by Kraft, use milk which returns the farmer higher prices than would be received by them if such milk had to be diverted to other uses.

"A BOYCOTT, WHICH ATTEMPTS TO FORCE A COMPANY TO BREAK THE LAW," said Mr. McLaughlin, "AND WHICH WOULD RESULT IN REDUCED INCOME FOR DAIRY FARMERS, APPEARS TO BE A CLEAR CASE OF IRRESPONSIBLE LEADERSHIP."

(2) Mr. McLaughlin continued his statement on behalf of the OMMB by saying that earlier illegal picketing of the Kraft plant at Ingleside in Eastern Ontario was another example of the NFU's attempt to disrupt orderly milk marketing to the detriment of Ontario's milk producers.

"The OMMB, contrary to the demands of the NFU," he said, "cannot discriminate against certain processors, nor does it wish to do so. Everyone has equal opportunity and equal treatment under the policies of the OMMB, be they large corporations, small independent plants, or co-operatively owned ventures."

(3) The Board's statement was concluded by reference to a sterotyped letter which the NFU was sending out to Ontario farmers for them to sign and dispatch to the Premier of Ontario.

"Every farmer should be aware," said Mr. McLaughlin, "that the letter in question abounds with inaccuracies and distortions which seem to be in keeping with the NFU's current raison d'etre."

Board Consists Of 13 Members

Thirteen members constitute the Ontario Milk Marketing Board, eleven of whom have been elected to represent milk producers in their respective areas. One member, who has so far been appointed by the Minister of Agriculture, comes up for election this fall, and the other member is appointed by the Minister to represent the cream producers in Ontario on the Board. Apart from the latter, every Board member is, and has to be by law, an active milk producer resident in the Region he represents. Individual members in this area are: Orvil W. Guy, R.R. # 4, Winchester, Ontario, and Alex Bell, R.R. #6, Smtihs Falls, Ont.

Corn Harvesting . . . Time For Extra Safety

"Farmer loses fingers . . . leg cut off 5 1/2 inches below the knee . . . . Farmer dies in corn harvester accident." The terse cold words of newspaper accident reports are all too common at corn harvest time. These words do not convey the pain, the permanent disability or the grief that can result from such an accident. For the people involved, safety is an omission they regret for the rest of their lives.

"People, not machines, cause accidents," says Hal Wright, farm safety specialist with the Ontario Department of Agriculture and Food. "Modern machinery has done wonders to reduce labor and increase the amount of work that can be accomplished. However, machines must be treated with respect. Otherwise, the results can be tragic."

There are general rules that must be applied to all machinery, says Mr. Wright. All operators should be trained in the safe and efficient use of the machine. Always keep in mind that any moving part is dangerous. For this reason, lubricate, adjust or repair ONLY when the machine is fully stopped. When walking around or by the machine, stay far enough away so if you do fall, it won't be into the machine.

Keep shields and guards in place. The shield hanging on the shop wall never prevented an accident, says Mr. Wright. As an added precaution, always wear close-fitting clothing around machines.

When unclogging a corn harvester, be sure the power is off. Never use a stick, cornstalk or ear of corn to unclog the snapping rolls. These rolls can pull a 12-foot stick through in about one second! And never reach from the seat to brush trash from any moving part.

The operator should be the only one to ride the machine at any time. Children on a moving machine can spell disaster.

Be especially cautious after working long hours, says Mr. Wright. Fatigue causes slower reaction times for any crisis which might arise.

MAKE EVERY WEEK FARM SAFETY WEEK

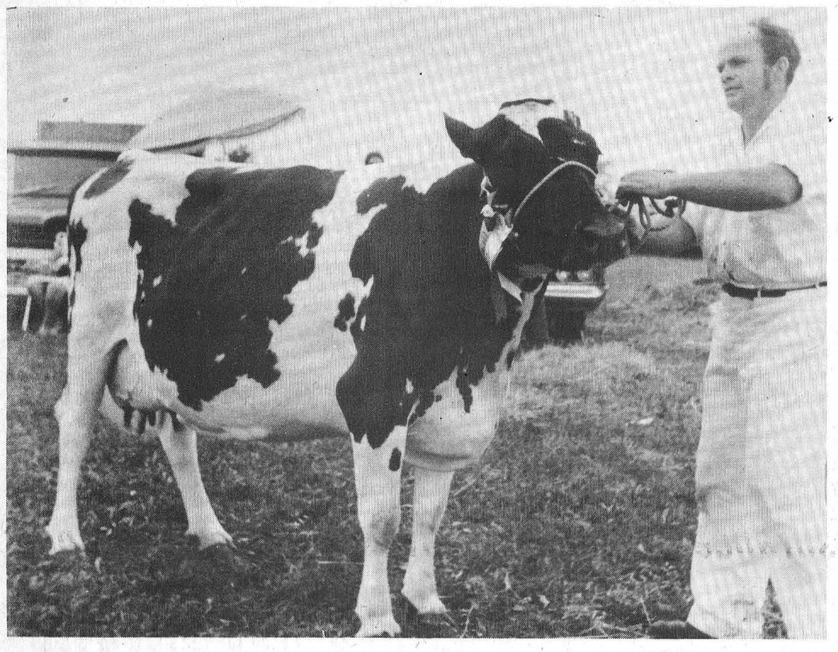

Best Uddered Cow - Grand Champion

Cloberside Rosalie Excellent, shown above with owner and exhibitor Don Rose of R.R. #2, Mountain, was judged Grand Champion Ayrshire at Mountain Township Fair

The fine cow was also winner of the 'Best Uddered Cow' award and Mr. Rose says she has been rated high by Ayrshire authorities all across the province.

-Press Staff Photo

Announce Dundas County Achievement Day Results

Dundas County 4-H Achievement Day was staged at Mountain Township Fair and the following are the results as released by Agricultural Representative Doug Keys.

CHAMPION JUNIOR HOLSTEIN - Wilmer Porteous, Morewood.
RESERVE - John Ceelen, North Mountain.
CHAMPION SENIOR HOLSTEIN - Ian Fawcett, South Mountain and Brinston.
RESERVE - Ronnie Thompson, Morewood.
GRAND CHAMPION GUERNSEY - Joan MacGregor, Morewood.
RESERVE - Rhod MacGregor, Morewood.
GRAND CHAMPION AYRSHIRE - John Jansen, North Mountain
RESERVE - Paul Jansen, North Mountain.
CHAMPION SHOWMAN - Myrna Fawcett, South Mountain and Brinston
RESERVE - John Jansen, North Mountain.

SOUTH MOUNTAIN AND BRINSTON 4-H CALF CLUB
Club leader, Keith Fawcett .
CHAMPION JUNIOR HOLSTEIN - Donnie Adams.
RESERVE - Brian Keyes.
CHAMPION SHOWMAN - Myrna Fawcett
RESERVE - Ian Fawcett

NORTH MOUNTAIN 4-H CALF CLUB
Club Leaders, Hugh Blaine, Herman Jansen and Frank Milne.
CHAMPION JUNIOR HOLSTEIN - John Ceelen
RESERVE - Richard Havekes
CHAMPION SHOWMAN - John Jansen
RESERVE - Pamela Blaine.

WILLIAMSBURG 4-H CALF CLUB
Club Leaders, Bruce Garlough and Bernard Brunt
CHAMPION JUNIOR HOLSTEIN - Peter Brunt
RESERVE - Debbie Baker
CHAMPION SHOWMAN - Murray Garlough
RESERVE - Bonnie Loucks.

WINCHESTER - CHESTERVILLE 4-H CALF CLUB
Club Leaders, Carl Smith and Gerald Kittle.
CHAMPION JUNIOR HOLSTEIN - Peter Weren
RESERVE - Oscar Douma
CHAMPION SHOWMAN - Scott Erratt
RESERVE - John Douma

MOREWOOD 4-H CALF CLUB - Club leader, Bill Smirle
CHAMPION JUNIOR HOLSTEIN - Wilmer Porteous
RESERVE - Rina Beuman
CHAMPION SHOWMAN - Wilmer Porteous
RESERVE - Ronnie Thompson.

Smith's Studio
• PORTRAITS
• GROUPS
• PASSPORTS
Specializing in Photography of Children
B & W and Color
62 Kyle Drive - Ph. 543-2873
Morrisburg

WE ARE E-X-P-A-N-D-I-N-G
FOR YOUR SHOPPING NEEDS
DRIVE IN AND SEE OUR NEW ITEMS
Honey, Cookies, Bread, Butter, Eggs, Candies, Cheeses, Soft Drinks, Ice Cream in bricks and half gallons; Breakfast Drinks, Cottage Cheese, Orange Juice, Eggs, Cigarettes, and many other items.
STORE HOURS — 9 A.M. TO 10 P.M.
ENJOY SHOPPING FROM YOUR CAR WINDOW UNDER A CANOPY AND ON OUR NEW ASPHALT DRIVEWAY.
PICK UP YOUR MILK FRESH AND COLD FROM THE DAIRY BAR.
WINCREST DAIRY
Your Dairy Number - 774-3630
BASIL DAWLEY & SONS ---WINCHESTER, ONTARIO

LITTLE ADS... BIG RESULTS
TRY A PRESS CLASSIFIED!
PHONE 774-2524

NIGHT COURSES
NORTH DUNDAS DISTRICT HIGH SCHOOL



Commencing Thursday, October 7th, 1971, for 10 weeks before Christmas and 10 weeks after Christmas.

TUESDAYS or THURSDAYS 7:30 — 9:30 P.M.

Registration Night is Tuesday, October 5th, at 7:30 p.m. Fee $10. There should be 15 applicants for a subject in order to be introduced. The decision will be made at registration night.

THE FOLLOWING COURSES WILL BE GIVEN IF A MINIMUM OF 15 APPLY

1. OPERATING YOUR AUTOMOBILE
2. ART
3. BUILDING CONSTRUCTION and ESTIMATING or WOODWORK
4. DANCING (square recreational) Monday night - beginners Wednesday night - advanced
5. ARCHITECTURAL DRAFTING cn blueprint reading
6. RESIDENTIAL WIRING
7. ENGINES (small engines)
8. ENGLISH FOR NEW CANADIANS
9. FINANCE AND BOOKKEEPING for Small Business
10. STAGE, ACTING & DRAMA
11. CONVERSATIONAL FRENCH (a) Beginners (b) Advanced
12. HORTICULTURE AND GREENHOUSE
13. BASIC MATHEMATICS AND PHYSICS
14. MUSIC (Instrumental) Brass or Woodwind
15. PHYSICAL FITNESS (Recreational) (a) Men's (b) Ladies
16. MILLINERY
17. SEWING (a) Beginners (b) Advanced
18. SHORTHAND
19. TYPING (a) Elementary (b) Advanced and Business Machines
20. WELDING
21. WEAVING
22. RUG HOOKING
23. INTRODUCTION TO COMPUTERS
24. BRIDGE CLUB
25. HOME PLANNING and INTERIOR DECORATING

Complete and return this application to the High School Office, or Telephone 448-2328
Name of Applicant .....
Address ..... Telephone .....
Course 1st choice .....
2nd choice .....
Choice of night: Tuesday ☐ Thursday ☐
Extra application forms may be obtained at the school.
H. W. MANCHESTER, Principal

BICCUM & McINTOSH LTD.
GENERAL & LIFE INSURANCE - REAL ESTATE
774-2832 WINCHESTER
989-2157 SOUTH MOUNTAIN
448-2854 CHESTERVILLE

AGROMATIC
Silo Unloaders - Bunk Feeders
All Barn Equipment
Poured Cement Silos
Call KEITH FAWCETT
PH. 989-5532 INKERMAN

WANTED
LOCAL OATS OR BARLEY & OATS MIXED
DELIVERED TO OUR ELEVATORS AT WINCHESTER

GRASS SEED CLEANING NOW
Seed Cleaning Only During Month Of September. Bring Your Grass Seed In - We Have Markets For It

D. L. Berry & Sons Ltd.
SOUTH MOUNTAIN 989-2880
WINCHESTER 774-2522
MANOTICK 692-3543
KEMPTVILLE 258-3408
SPENCERVILLE 658-2015

Farm Truck Fees To Be Reduced

Reductions in licence fees for farm trucks with a registered gross weight of over 5,000 pounds were announced today by the Hon. Charles MacNaughton, Ontario's Minister of Transportation and Communications.

Mr. MacNaughton said the reductions were being made "because, under existing fee schedules, Ontario farmers are at a distinct competitive disadvantage with farmers in all other provinces except Newfoundland and Prince Edward Island."

The new schedule was developed after consultation with the Ontario Department of Agriculture and Food, the Ontario Federation of Agriculture and other representatives of the farming industry, Mr. MacNaughton added.

The new fee schedule will apply to eligible farm truck owners for 1972 registration.

Some examples of the changes are:

6,000 lbs. gross weight reduced form $44 to $37; 7,000 lbs. from $52 to $39; 8,000 from $61 to $41; 10,000 lbs. from $78 to $46; 12,000 lbs. from $95 to $50; 20,000 lbs. from $195 to $75; and 28,000 lbs. from $295 to $100. There are similar reductions throughout the entire fee schedule.

For vehicles of 5,000 lbs. gross weight and under such as half-ton pick-up trucks, the fee will remain at $30.

Farm owners and tenants on farm properties coming under Ontario's Farm Tax Reduction Program will be eligible to apply for the reduced fees.

Excluded from the reduced fees are farm trucks operating under a Public Commercial Vehicle licence and farmers who use vehicles for transporting commodities other than farm supplies and products.

Mr. MacNaughton said the Department of Transportation and Communications will mail eligible farmers a notice form setting out details of the new fee schedule.

Notification will be sent to eligible farmers by the Department before March 1st, 1972. Farmers who do not receive notification by March 1st should contact their local licence issuing office.

AT SPENCERVILLE FAIR

Keen Holstein Competition Grenville Black & White Day

There was close competition for the Senior and Grand Champion award at the Black and White Day sponsored by the Grenville County Holstein Club and held September 11th, at Spencerville Fair. Judge Earl Snedden, of Almonte, awarded the Senior and Grand Championship to Glenark Governess Ellen R., shown jointly by Ralph J. Fawcett, Winchester, and Wm. A. Carss, Arnprior. She had topped the four-year-olds. The Reserve Senior and Reserve Grand Championship went to Rivermede Holsteins, Cardinal, on the winning aged cow in milk, Rivermead Stylemaster Fobes. The Grand Champion has won many such awards and was full value for her win. She is sharp in the shoulder, stylish, with great balance of body, and an almost faultless udder, well shaped, well attached, and of good quality. The Reserve Grand Champion is a tall, powerful individual.

The banners for Premier Breeder and Premier Exhibitor offered by the Grenville County Holstein Club to Grenville County exhibitors were won by Locus Lane Farm, owned by Kenneth Connell and Son of Brockville.

Altogether, the entries of Ralph J. Fawcett and Wm. A. Carss won five individual classes, these including in addition to the four-year-old class, the three-year-old, senior yearling heifer, junior yearling heifer and bull calf classes. Their top senior yearling heifter Sandy Crest Appolo was named Junior Champion female, with their junior yearling winner, Sandy Crest Lilly Belle, receiving the Reserve Junior Championship award. The Junior Champion is very large for her age, smooth throughout, and with excellent dairy quality, while the Reserve Junior Champion is a very smooth individual, but lacking the maturity of the Junior Champion.

The Fawcett and Carss bull calf, Sandy Crest Earl J was named Grand Champion bull, while the second prize winner in the bull calf class, Hyndman Buster Rockman carried off the Reserve Grand Championship. Only one bull class was shown. The Grand Champion is a tall, stylish individual, while the Reserve Grand Champion walked on an excellent set of legs and feet.

Hillais Suddaby, Kemptville, won the Best Udder award on Myrhill Leader Dimbles, while Rivermead Holsteins took the Breeder's Herd award.

A total of 70 head were shown by thirteen exhibitors. Judge Earl Snedden did a convincing job of placing the awards, giving excellent, short, concise reasons for his placings.

New Department Comes Into Force

The Lieutenant Governor has issued a proclamation whereby THE DEPARTMENT OF COLLEGES AND UNIVERSITIES ACT, 1971 will come into force on October 1, 1971. The resulting increase in Departmental responsibilites requires a change in organization.

Mr. Alan P. Gordon, Assistant Deputy Minister, will be responsible for operations in the following areas: Architectural Services, Finance, Student Awards, and Statistics.

Mr. Lorne M. Johnston, Assistant Deputy Minister, will be responsible for operations in the following areas: Planning and Research, Applied Arts and Technology, Information, and Administrative Services.

Mr. Gordon has been Assistant Deputy Minister in the Department of University Affairs since 1967 while Mr. Johnston has held similar office in the Department of Education for the same period.



Wins Honours At C.N.E.

Miss Wendy Vansteinburgh, daughter of Mr. and Mrs. Paul Vansteinburgh of Steinburg Motor Sales, Ltd. Williamsburg was among the top riders competing at Canadian National Exhibition, Toronto.

Her impressive record shows a 'First' in the Junior Conformation Hunter class' a 'Third' in the Junior Conformation Hunter Under Saddle; and the Junior Conformation Hunter Championship.

Competing in Senior classes she picked up five ribbons as follows: Open Conformation Hunter Under Saddle, 2nd; Open Conformation $500.00 sweepstake, 3rd; Green Conformation Hunter Stake, 5th; Canadian Bred Open $500.00 Conformation Hunter Stake, 6th; and Green Conformation Hunter, 3rd. The young rider is shown above skillfully guiding 'Starlet' over a difficult hurdle.

-Photo courtesy of Wilkinson Photography, Newmarket, Ont.

PROTECTION FOR PRODUCERS

Pork Insurance Scheme Receives Members' Support

Ontario pork producers decided last week to investigate further a proposal for a pork insurance scheme that would protect producers when the market price falls below the cost of production.

Producers would make contributions to the program when the price of hogs was over $30 a hundredweight; provincial and federal governments would match the producer contributions.

Ingersoll area farmer William Bilderback made the proposal at the semi-annualconvention of the Ontario Pork Producers' Marketing Board in Toronto. It received overwhelming support from county delegates.

Woodstock area farmer Wilfed Bishop described the proposal as the most significant to come before the pork producers' organization in the last 10 years.

The pork insurance program would work this way. Producers would pay a minimum of one percent of the market value of their hogs towards the insurance fund when the base price of hogs is over $30.

The Ontario government and the federal government would match the producer contributions to the fund, in the same way as they now match producer contributions to crop insurance.

The insurance fund would be held in a solid fund, drawing interest, until the price of hogs fell below the cost of production. Producers would then begin receiving payments. Not sufficient to make hogs profitable; but to protect producers from very severe financial losses.

"There must still be some inducement for producers to cut down production when prices are low," one Bruce county producer commented. "Otherwise the market price would never recover."

Under Bilderback's proposal, only higher quality hogs would get payouts from the insurance fund.

Fred S. Coons Named President Insurance Assoc.

Following a recent luncheon meeting Cornwall and District Insurance Agent's Association nominating chairman, Donald Brown presented the following slate of officers for the 1971-72 year - President, Fred S. Coons, Vice President, J. G. Lalonde, Treas. Erwin Harkness, Sec-Vince Redmond, Directors, Morley Whitham, Norm Warner and Jack McIntosh.

Business included discussion of the October annual meeting of the Ontario Insurance Agent's Association which will be held at the Chateau Laurier, Ottawa, rather than at Toronto. A varied and interesting program has been planned and many agents indicated that they plan to attend.

Retiring Pres. Don Brown turned the meeting over to incoming Pres. Fred S. Coons, who addressed the group briefly before the meeting adjourned.

Beware The Silage Gases

FARMERS BEWARE! Be on the lookout for a yellowish brown gas -- last seen floating in and around several Dundas County silos -- known to be Dangerous and will Kill -- do not try to apprehend unless wearing a face mask with the proper safety equipment.

Different conditions such as maturity of the crop, the percentage of moisture and the uptake of certain fertilizers all have a bearing on the production of these gases. Nitrous oxide and nitic oxide are odourless and colourless, but after they mix with air they take on a yellowish brown colour and become nitrogen oxide. Carbon Monoxide is also often present at this time.

These gases may begin forming within a few hours after the silage is placed in the silo. While they usually escape, they may remain on the top of the silage as it settles since they are heavier than air. The gas has been known to overflow the silo and fill feed rooms, plus making it very dangerous for the silo fillers at the cutting box. Also if you notice dead birds or animals (ie. mice, rats, or even cats) in your feed room, this is a good indicator that the gas is there.

These gases cause irritation of the nose and throat, followed by coughing or sneezing. These may be followed by partial paralysis and if severe, death may occur.

In summary, be aware of the following precautions:

1. Never enter the silo when first opening it without having someone nearby for help if needed. If you become dizzy - get out fast.
2. Recognize that these gases may form immediately after the ensilage process starts and continue for 2 or 3 weeks after silo filling. If the silo is sealed, the gases may remain at the top of the silage until the silo is re-opened.
3. Use an oxygen supply and remove the doors down to the level of the silage.
4. Allow several hours for the gas to dissipate or use a blower for half an hour.
5. If you have been exposed to the gas without a supply of oxygen, see you doctor immediately even though you feel no effects.

SO DON'T TAKE THE CHANCE A FATAL ACCIDENT HAPPENS ONCE IN A 'LIFETIME'.

FOR WINTER COMFORT CHECK YOUR HEATING SYSTEM

NOW is furnace time !

Now is the time to have that New Furnace installed, or check the present one to see if it will go another winter. Furnaces can be purchased outright or may be bought on our easy instalment plan with monthly payments, and your oil can also be purchased on a budget of 10 monthly payments, or 30 days, or cash.

FOR FURTHER INFORMATION CALL

S. G. BLACK FUELS LTD.

774-2109 —PHONES— 774-3045

WINCHESTER, ONTARIO

TRADE & HOME SHOW

MORRISBURG COMMUNITY CENTRE

SPONSORED BY MORRISBURG CHAMBER OF COMMERCE

SEPT. 30 OCT. 1 & 2

From 7 To 11 Each Evening

see Morrisburg On Display

Informative

Colourful

Entertaining



THE GENERAL KEN GRANT OF CFRA

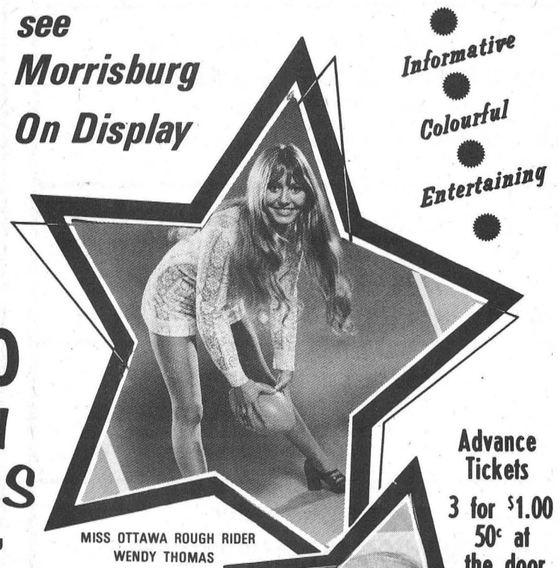

MISS OTTAWA ROUGH RIDER WENDY THOMAS



LOWELL GREEN OF CFRA'S "GREEN LINE"



MR. CANADA JOHN FISHER

FIVE $10.00 CASH PRIZES Each Evening

Advance Tickets 3 for $1.00 50c at the door

FEATURING. . .

* Beamish fashion show
* Antique display
* Many prizes
* 44 exhibitors
* Something for everyone from new cars to new appliances

PROGRAM EACH EVENING

Music provided by ROY FAWCETT ORGANS featuring new Conn electric first time on display in Canada.

- RÒTHMAN CARAVAN -

-Promoting the show, will be in the area all week

Notice Farmers

As of August 2, 1971 a modern, new plant is in operation for the processing of the carcasses of crippled, disabled or dead horses or cows only. We pay current prices for carcasses.

24 HOUR SERVICE

Renald Moss

Ph. 445-2859

RUSSELL, ONTARIO

Licence No. 29 2-c-71

ONTARIO DEPARTMENT OF AGRICULTURE AND FOOD

EXTENSION BRANCH

Winchester, Ontario

HEAT UNIT & RAINFALL REPORT

	S. Mountain	Chesterville	Morrisburg
Rainfall Last Week	.96	1.08	.98
Accumulation to Date	12.49	18.08	18.07
Heat Units Last Week	152	176	137
Accumulation to Date	2712	2733	2707

Manufactured In Winchester

Ault Milk Products Reach Far-Off Angola

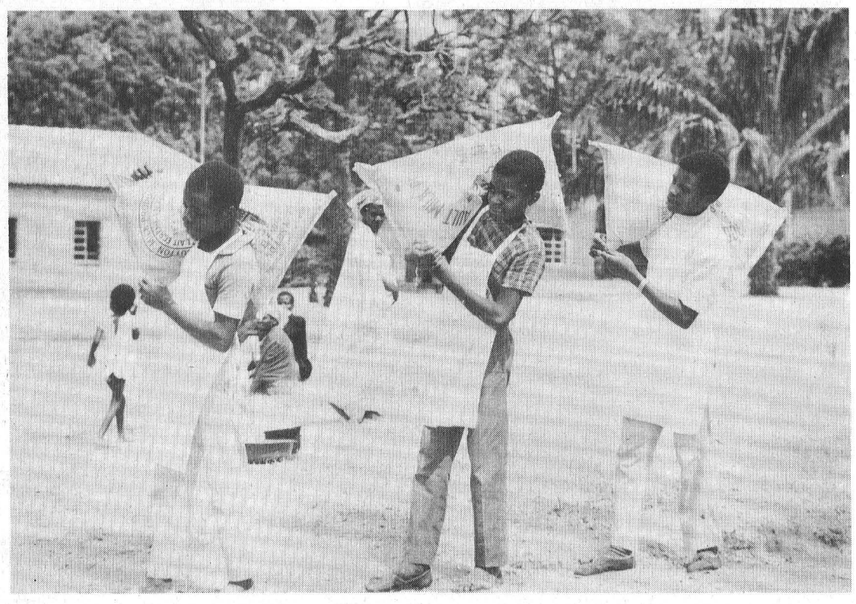

Milk powder manufactured right here in Winchester reaches far across the globe and the three African boys above appear happy at the arrival of the much-needed food product.

Ault Milk Products Ltd. is plainly visible on the bag in the centre and the Ottawa lady who brought back the photo little realized at the time the product was from a plant so near her home.

The picture first gained special interest when it was displayed at a barbecue last Saturday, afternoon at the home of Mr. and Mrs. Robt. L. Hitsman.

Twenty ladies from the Edith Radley Group of Glebe-St. James United Church were being entertained and two very special guests were The Rev. S. Kathleen Christopher, B.D., D.D. Minister, and Miss Edith Radley, Public Health Nurse home on furlough from Angola, Africa.

Among the highlights of the afternoon were stories of the work being done in Angola by the United Church of Canada and Miss Radley showed many interesting pictures of life in that far away land.

The photo above soon gained prominence since the lovely Hitsman patio is located within the sight of the Ault plant.

Miss Radley told her friends it was difficult for her to realize she was sitting so close to the giant milk manufactuing complex and regretted being unable to enjoya tour of the building.

Winchester Springs

Mrs. Aden Casselman attended the anniversary services at Brinston on Sunday.

Callers on Mrs. Thos. Cunningham on Sunday were: Mrs. George Shay, Mrs. Arthur Bailey and Mrs. Don Stewart of Chesterville and Mrs. H.C. Robinson.

Visitors of Mrs. Abram Bailey and Morley were Messrs Dudley Smail and Jay Bailey of Brinston, Mrs. Don Smith and Jo-Anne of Chesterville, Mr. and Mrs. Cecil Pollock of Toyes Hill, and Mrs. Wallace of Cobden along with Mrs. Keith Morrow of Winchester.

Mr. and Mrs. David Timmins Miss Nancy Ball, Winston and Alan called on Mr. Lorne Ball at the hospital in Toronto on Sunday.

Hyndmans

Mr. and Mrs. C. Wallace and Kathy of Prescott, spent the weekend with Mr. and Mrs. L. Wallace.

Mr. Roy Grant of Kingston, was a recent visitor with Mr. and Mrs. Ray Grant.

Mr. and Mrs. Roger Crowder and sons, Mr. and Mrs. Byron Allaby, returned home recently after spending two weeks touring the eastern provinces.

Mr. Ronnie Francis returned to Nova Scotia after spending sometime with his parents, Mr. and Mrs. Don Francis.

Mr. Arnold Grant and children of Johnstown, spent Friday evening with Mr. and Mrs. Ray Grant.

The Hyndman U.C.W. ladies held their meeting t the home of Mrs. Bruce Linnen on Tuesday evening.

Mr. and Mrs. Alex returned home on Tuesday to Quebec after spending the labour day weekend with Mr. and Mrs. Ray Grant.

Mr. and Mrs. Lawrence Wallace and children, and Mr. and Mrs. Lorne Conley visited Mrs. Janet Lattimore on Thursday evening at the St. Lawrence Lodge in Brockville.

Mr. and Mrs. Ray Grant of Hyndman, and Mr. and Mrs. A. Alex of Quebec, visited Mr. and Mrs. Wm. Sommerville in Iroquois one day last week.

Rev. A. Rogers of Iroquois, spent Tuesday evening, calling on parishoners in this vicinity.

Mr. and Mrs. Ray Grant, of Hyndman, and Mr. and Mrs. Willis Render of Oxford Mills, spent Thursday evening in Kingston, where Mrs. Grant had an appointment with Dr. Simurda.



From Parliament Hill

Gordon Blair Reports

Will There Be A Federal Election This Year?

All during vacation and since, this question has been asked by a surprising number of people. My answer is no. There is presently no reason for an election. The Prime Minister really has been very clear in saying, barring an emergency, that there will be no election until 1972. The question remains whether it will be held then an, if so, in the Spring or in the Fall.

Election talk springs up during parliamentary vacations. The press gallery then have less to write about and more time to speculate. This has been a big year for Provincial elections, and should satisfy the demand of the press for election activity. The Federal parliament faces serious problems and its first duty is to deal with them during the coming year.

Parliamentary Program

The first order of business was the special Employment Support Act. Designed to provide assistance to companies and employees hurt by the American surcharge. It is now in process and is likely to be passed at an early date. When it is passed the Government will be ready to act immediately. The regulations are ready and the new Employment Support Board will be appointed forthwith. All parties agree that no time should be lost in meeting this emergency.

Income Tax Reform

The new Tax Bill was left over from the last session and it will take up almost all of the time of the House from now until Christmas. It has more than 700 pages and each section will be studied in detail. While opinions differ about tax policies, it is our duty to see that whatever policies are adopted, are set out in clear language. This Bill affects everyone and Parliament should try its best to write it in a form which people can understand - not the easiest thing in tax legislation.

Uncertainty About Other Bills

This is a continuation of the Session commenced last October. We have already passed 65 Bills. Ten others are well advanced. They included the controversial Farm Marketing Legislation, The Young Offenders Act, The Prairie Grain Stabliz-ation Act, the Judges Act and some others. Since a lot of time has already been spent on these Bills, it would seem a pity to let them drop and have to be revived at the next Session.

However, the present intention of the Government is not to bring any of these other Bills forward until the Income Tax Amendments are disposed of. Whether time can be found to deal with any of them before the new Session is uncertain.

Proposals For Public Discussion

There are 9 or 10 other Bills which have merely been given first reading. This means that they have been published so that people can read them and consider their implications. They will not be proceeded with at this Session but will be revived next Session and probably from the public. These Bills include The Competion Act, which is a major revision and extension of our Anti-Combines legislation, The Criminal Code Amendments to control wire-tapping, the new Canada Labour Code, the regulation of cigarette advertising, and the Bill just introduced to change the basis for payment of family allowances. I would be glad to provide particulars on any of these Bills to anyone requesting them and I propose to discuss the most important ones in later columns.

Snowmobile SHOW



KINSMEN CLUB OF KEMPTVILLE

Presents Its First Annual Snowmobile Show

SEE THE 72's

Friday, Sept. 24 6 TO 10 P.M.

Sat., Sept. 25 1 TO 10 P.M.

KEMPTVILLE COMMUNITY CENTRE

FREE ADMISSION

featuring "THE PUB"
* Fully Licensed
* Entertainment And Dancing

OPEN FRIDAY 6 P.M. TO 1 A.M.
OPEN SATURDAY 1 P.M. TO 7 P.M.

See And Compare All Lines Of SNOWMOBILES

Snowmobiling "Winter's Fastest Growing Sport"

DANCE

TO BE HELD AT THE PUB

SATURDAY, 9-12:30 P.M.

Music Supplied By "THE DUCAS"

ADMITTANCE BY ADVANCE TICKET SALE ONLY. AVAILABLE FROM ANY CLUB MEMBER

$5.00 Couple Buffet Served

Ski-Zoom Snowmobiles
"ONE IS FOREVER"
RON DeVRIES SALES
Phone 989-6182 R. R. 3, Mountain

Howard Wilson Motors Ltd.
MOTO-SKI SNOWMOBILES
Phone 258-3461 Kemptville, Ont.

Prescott Machine & Welding Ltd.
SKI-DOO DEALER
Phone 925-4277 Highway 2 at Johnstown

Carl-Don Equipment Ltd.
SNOW-JET SNOWMOBILES
SALES AND SERVICE
Phone 989-2049 Mountain, Ont.

Maple Grove Restaurant
NEIL MacMILLAN
ALOUETTE SNOWMOBILES
Phone 258-3612 Highway 16, R. R. 4, Kemptville

Lorne Beach Cycle Shop
ARIENS SNOWMOBILES
Phone 258-2835 Oxford Mills, Ont.

Arctic Cat
SNOWMOBILES - SALES & SERVICE
LORNE ACRES FARM EQUIPMENT
Phone 774-2643 Winchester, Ont.

Smith Farm Equipment
"SKI-WHIZ" - SNOWMOBILES
Phone 774-3379 R. R. 1, Winchester

E. Dillabough's Gas Bar
SNOWMOBILE SALES & SERVICE
Skiroule - Rupp
Phone 269-4726 3 miles East Merrickville, Hwy. 43
Open 7 Days A Week

Prescott Towing Service
"BOA SKI" DEALER
WM. McCURDY
Phone 925-2569 King St., Prescott

Monast Farm Supplies
NORTHWAY - ARIENS Snowmobiles
Phone 448-2462 Chesterville, Ont.

Lorne Crowder
SCORPION SNOWMOBILES
"THE BIG RED ONE"
Phone 989-6026 Mountain, Ont.

Deeks' Auto Electric
POLARIS QUALITY SNOWMOBILES
Phone 774-2634 Winchester, Ont.

Bardahl
Rep., LUCIEN DUVAL Hull, Quebec

LANNIN'S FALL VALUES and SAVINGS

Big Savings In Every Department for Home Repairs



Prefinished Plywood Panelling
Adds elegance to any room. See us before you buy.
3.75 *sheet*



Roof Patching
Seal around chimneys and vents while weather is good.
2.05 *gallon*

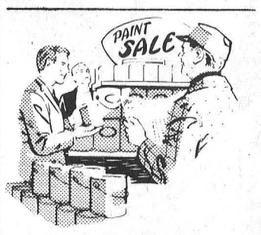

Interior Paint
Decorate in colours of your choice. Hundreds to choose from.
11.85 *gallon*

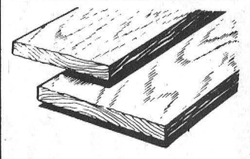

Pine Shelving
Valuable storage space can be added at low cost. Various widths and lengths. 1" x 10".
35¢ *foot*

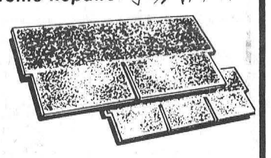

Roofing Shingles
Seal-down tabs. The latest in roofs. Big color choice. Cash and Carry.
10.75 *square*

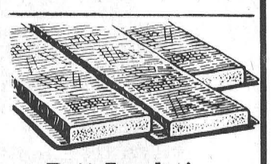

Batt Insulation
Simply lay between ceiling joists. Keep year-round comfort. 3" 60-ft. carton. Cash and Carry.
5.22 *carton*

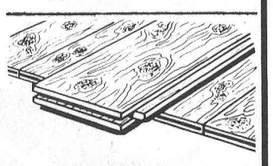

Cedar Closet Lining
A clear fresh aroma and a pleasing appearance for your closets.
15.95 *40'BM*

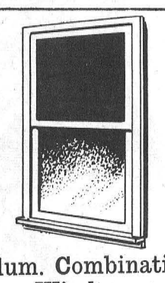

Alum. Combination Windows
Storm windows are an investment, not an expense. Save up to 35% on fuel.
18.15 *up*

Patching Cement ..... bag 1.89
Door Weatherstrip ..... set 1.89
Asphalt Roof Coating ..... gal. 1.85
Caulking (white or gray) ..... tube 54¢

— Always a BUY at a PAL yard —

H. S. Lannin Ltd.
RETAILERS
Lumber and Building Supplies — Building Contractors
Phone 774-2830 or 774-2831 WINCHESTER

Judicial Inquiry Needed Says Commodity Chairman

"A judicial inquiry is what is needed." This was the response of Clare Curtin, chairman of the Ontario Commodity Council, to news that an investigation into the egg marketing situation in Ontario has been asked for.

The Commodity Council represents the majority of marketing boards in Ontario.

Mr. Curtin went on to say that only a judicial inquiry would carry the weight to get to the bottom of all the allegations and misunderstandings that have plagued the industry for too long.

The chairman of the OCC called on the Minister of Agriculture and Food to move swiftly to have the inquiry carried out as quickly as possible because of the desperate situation of most of the province's egg producers.

With costs of production averaging about 30¢ a dozen and eggs retailing at five dozen for a dollar, it won't take many weeks for producers to be squeezed right out of business.

Concluded Mr. Curtin: "If this is allowed to happen, the Ontario consumer will be as big a loser as the producer."



See
The
1972
GM
LINE UP
AT
A. & R.
GREGOIRE
AUTO LTD.
EMBRUN, ONT.

1972 PONTIAC GRAND VILLE



Pontiac for 1972 features six full-size models, nine station wagons and six intermediate models, giving Canadian motorists the widest and finest selection available. An important across-the-model-line addition is the new rubber and urethane filled telescoping front bumper which will return to its original position after impact. Shown here is the refined Grand Ville with its horizontal bar grille effect in keeping with its luxury theme. New colors and new body cloths give Grand Ville's interiors a fresh new look.

1972 CHEVROLET CAPRICE SEDAN

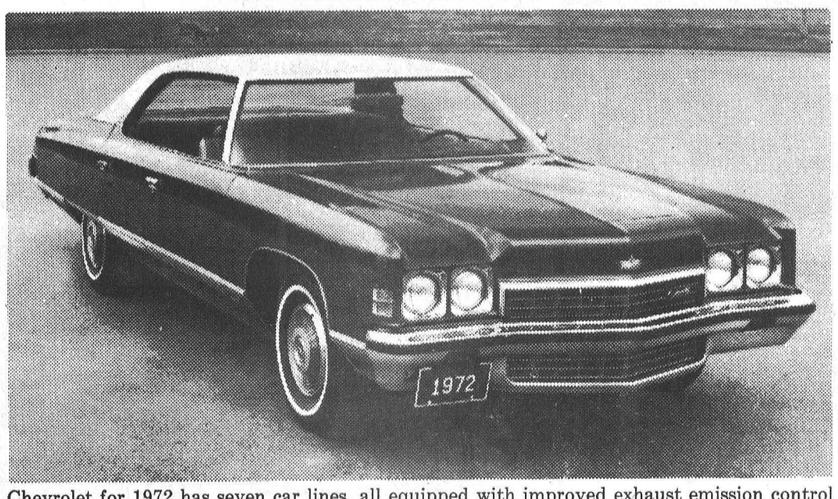

Chevrolet for 1972 has seven car lines, all equipped with improved exhaust emission control systems. An added feature common to regular size Chevrolet and Chevrolet station wagons is a new, stronger front bumper design for improved low-speed impact resistance. For 1972 full-size Chevrolet offers 15 exterior colors of which 10 are new. Shown here is the Caprice sedan.

DROP IN
AND
LET OUR
FRIENDLY
SALES STAFF
SERVE
YOU

TAKE
ADVANTAGE
OF US NOW
AND GET
GREAT SAVINGS
DURING
GREGOIRE'S
1971
CLEAN-UP
SALE

1972 BUICK CENTURION TWO-DOOR HARDTOP



The clean, appealing styling of Buick's Centurion, with its sculptured accent line down the side, is further enhanced in 1972 with the addition of a new grille with vertical bars, a lower grille header and a new taillamp treatment. A sturdier front bumper, made of heavier gauge steel and backed by additional steel reinforcement, features, as an option, a full-width rubber impact strip with a white accent. The Centurion is powered by Buick's 455-cubic-inch V-8 engine. Variable ratio power steering, power brakes with front discs and Turbo-Hydramatic 3-speed automatic transmission are among standard features on the Centurion.

The Boss Says "Clean Them Out"
A. & R.
GREGOIRE AUTO LTD.
PHONE 443-2885 ... EMBRUN, ONT.

Olive Branch Rebekah Lodge Observes Fifteenth Anniversary

Olive Branch Rebekah Lodge 378 at Osgoode celebrated fifteen years of steady progress at a special banquet last Saturday evening.

Sister Clara Beatty, P.P. Rebekah Assembly of Ontario was Guest Speaker for the occasion and she recalled being present when the lodge was formed. She congratulated the members and predicted the enthusiastic group would continue to prosper.

The Speaker was introduced by Sister Margaret Robb and thanked by Sister Eleanor Phillips.

A special feature of the evening was the presentation of Jewels by Sister Cecelia McCallum, D.D.P.

Although the occasion was a time for rejoicing four members who had died since the lodge was instituted were remembered. They were Sister Mary Hawkins, Sister Dora Sunstrum, Brother Forest Jeakle and Brother Allan Mussell, P.D.D.G.M.



Cutting The Cake

Noble Grand Connie Sellans, left and R.S.V.G. Cecelia McCallum, are pictured above cutting the beautiful anniversary cake which was later served to the large crowd assembled.



Receive Long-Service Jewels

Several members of Olive Rebekah Lodge 378, Osgoode, received long-service jewels at the 15th Anniversary celebration last Saturday night.

Following the tasty meal and interesting program the ladies so honoured assembled for the above photo.

Back Row left to right: Margaret Robb, May Chambers, Connie Sallans, Eleanor Phillips, Edith Logan, Clara Beatty, P.P. Isabella Rodger, Cecelia McCallum, Violet Mussell and Evelyn Anderson.

Front left to right: Isabel Cleland, Ida Dagg, Mina Phillips, Sara Cowell, Isobel Ingoe and Flossie Jones.

-Press Staff Photo

Strader's Hill

Master Lyall Hodgson of Toyes Hill, spent a weekend with Mrs. Alton Riddell.

The sympathy of our community goes out to the family of the late Mrs. Rev. Adey who passed away at Cornwall this week. Her funeral was held from United Church, Brinston, Thursday afternoon.

The ladies of Winchester Baptist Church, held their monthly meeting at the home of Miss Joan B. Adams and Miss Hilda Kearns, Wednesday afternoon.

Miss Nina Casselman of Williamsburg, had supper Sunday with Mrs. Aggie Casselman and Mahlon.

This week's visitors with Mrs. Alton Riddell were: Mrs. Cecil Hanson, Mr. and Mrs. Elgin McIntosh and Mrs. Esly Pitt, Mr. and Mrs. Lloyd Beckstead, Miss Joan B. Adams, Mr. and Mrs. Stan Hodgson and Tommy, Mr. and Mrs. Victor Riddell, Rev. Bruce of Morrisburg, Mr. and Mrs. Lloyd Whittekar of Williamsburg, Mr. and Mrs. Ralph Coughler of Prescott, Mrs. Claude Timmins of Cardinal, Mr. and Mrs. George Summers of Winchester Springs, Mrs. Aggie Casselman, Mr. Charlie Hodgson and sons of Toyes Hill and Sgt. L. A. Millar, O.P.P. of Gananoque.

Visitors this week with Mr. and Mrs. Lloyd Beckstead were: Mr. and Mrs. Jerry Belanger of Brinston, Mr. and Mrs. Ed. Beckstead of Dundela and Mr. and Mrs. Allan Beckstead and children of Mountain.



C. A. HOLMES
Plumbing & Heating
Phone 774-2100
WINCHESTER

COME IN
AND SEE THE 1972
Polaris
QUALITY SNOWMOBILES
AT
Deeks' Auto Electric
PH. 774-2634 WINCHESTER
This year, Polaris offers more for your money than ever before. All '72's have race-proven Star engine, hydraulic disc brakes, aluminum Torque-O-Matic drive . . . and much more.
Best of all, prices start at only
$649.



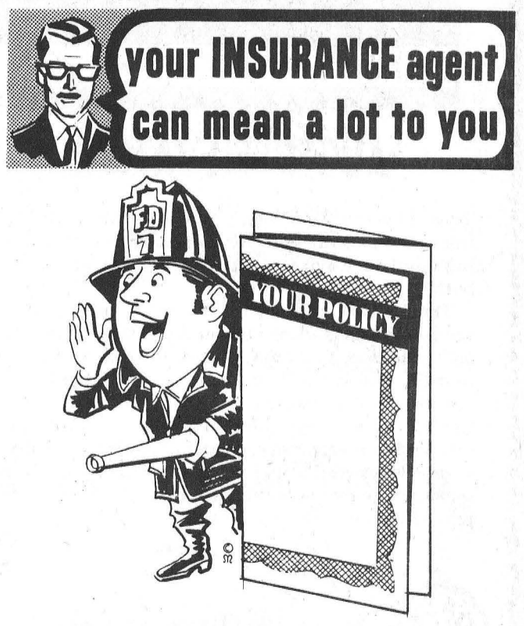

Prevents Fire Loss with Full Financial Protection
Do your best to prevent fires . . . but should fire strike, you'll be glad you saw your insurance agent for full financial protection. Do it now!
SUMMERS INSURANCE SERVICE
PHONE 774-2515
Winchester, Ontario

Metcalfe Service Centre LTD.

is on the move!

In The Past Year We Have:

Doubled Our Shop Facilities
Doubled Our Man Power
Doubled Our Stock And Parts Room



Dealers For AVCO NEW IDEA FARM EQUIPMENT

We are the largest dealer in New Idea corn picker equipment in Eastern Ontario, and also by far the largest in parts inventory. So it just makes plain good sense to buy your picker, or sheller, or grinder systems with either sheller combine, forage harvester, husking head or high moisture corn attachment; also snowblowers, planters, etc., at Metcalfe Service Centre.

Our mechanics have had Factory Service School Training for the above mentioned equipment.



AVCO NEW IDEA FARM EQUIPMENT

3-ROW SUPER PICKER

CORNHEADS: 2-row Superpicker (snapping roll) or 2-row stripper plate, both for wide rows, or 3-row stripper plate for wide or narrow rows.



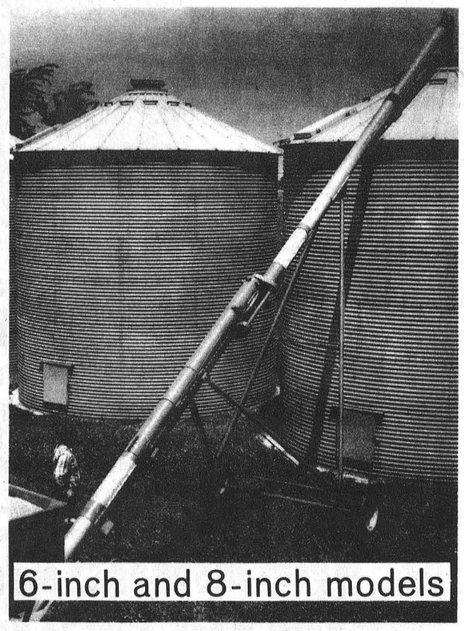

AUGER ELEVATORS

These high quality 6" and 8" diameter Auger Elevators from New Idea are built for your toughest jobs . . . even high-moisture corn . . . with capacities up to 2,800 bushels an hour!

They're also built to meet your changing grain storage requirements. With convenient 5- and 10-foot "add-on" extensions, you can change the length anywhere from 35 to 60 feet without buying a whole new elevator.

Long, trouble-free life is assured with the Unitized Center Drive design, which has fewer working parts, resulting in a more efficient, safer drive than shaft-driven auger elevators. Further assurance of long life — and smoother, quieter operation—is guaranteed with sealed, relubricatable center drive bearings.

SERVICE IS OUR MIDDLE NAME

METCALFE SERVICE CENTRE LTD.

PHONE 821-2893
METCALFE, ONTARIO
FARM EQUIPMENT DEALERS

Uni-System meets the challenge of change

As farming conditions change you may decide to change your farming practices. Uni-System with its interchangeable Power Unit helps you meet your changed machinery needs. Lets you move from one type of farming to another at the lowest possible investment.

If you are a Uni farmer with Uni Power Unit and combine, you can change over, for instance, to a self-propelled forage harvester by simply buying the forage harvester unit. No need to invest in another power source.

Today a Uni farmer has a choice of many harvesting and other combinations. For corn, beans, small grain, forage crops, planting and snow removal. Uni-System, with its interchangeable Power Unit, makes good sense . . . and saves you money.

AVCO NEW IDEA FARM EQUIPMENT

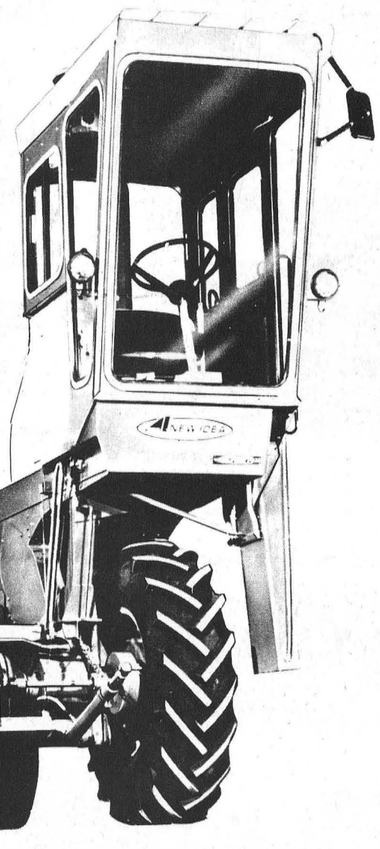

UNI-SYSTEMS POWER UNIT

It's The "System"
That Saves You Money

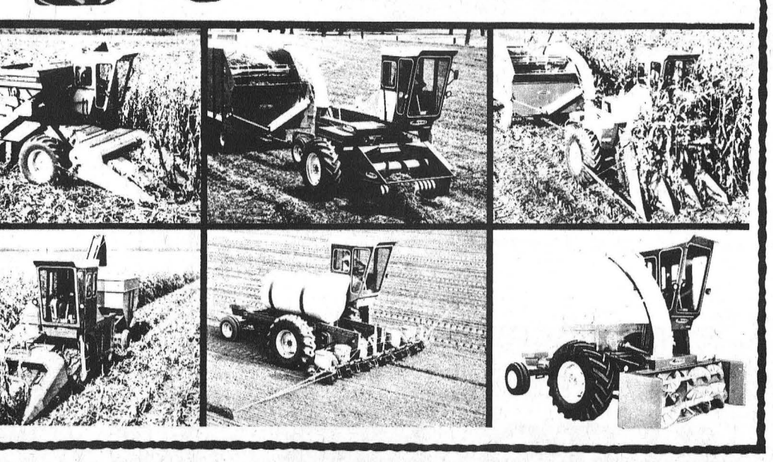



We Have Expanded Our Stock And Parts Room To Give You Better Service

SERVICE IS OUR MIDDLE NAME

METCALFE SERVICE CENTRE LTD.

PHONE 821-2893
METCALFE, ONTARIO
FARM EQUIPMENT DEALERS

REMEMBER SERVICE IS OUR MIDDLE NAME!

PHONE 821-2893

HIGHWAY 31 AT METCALFE CORNER