THE WINCHESTER PRESS

OL. FIFTY — THE WINCHESTER PRESS, THURSDAY, SEPTEMBER 10th, 1936 — NO. 19

Picadilly THEATRE

Hamsburg, - Ont.

Now Showing

THIS FRIDAY & SATURDAY

Sept. 11 and 12

"DRIFT FENCE"

—with—

LARRY "BUSTER" CRABBE and KATHERINE DE MILLE

It was a grand book and makes an even better picture.

—and—

THELMA TODD & PATSY KELLY COMEDY

—also—

COLOUR CARTOON

For Next Week

MONDAY and TUESDAY

Sept. 14 and 15

"SMALL TOWN GIRL"

—with—

JANET GAYNOR and ROBERT TAYLOR

The Screen Idol

Romantic picture of any small town girl's life and what it finally became. You'll love this new couple together for the first time.

SPECIAL MIDNIGHT SHOW!

Sunday Night, Sept. 13th, at 12.15 o'clock. Preview of "Small Town Girl" and program. Admission 35 cents.

WEDNESDAY and THURSDAY

Sept. 16 and 17

"IT HAPPENED ONE NIGHT"

—with—

CLARK GABLE and CLAUDETTE COLBERT

This picture made history for one solid year wherever it played. We have brought it back for those who missed it and for those fans who want to see it again.

FRIDAY and SATURDAY

Sept. 18 and 19

"$1,000 A MINUTE"

—with—

ROGER PRYOR and LEILA HYAMS

What would you do to spend One Thousand Dollars every minute? Come and see what our Hero does with the money, and have a good time. Something Different.

EVENING SHOWS at 7.15 & 9.15

MATINEE EVERY AFTERNOON AT 3 P. M.

WEDDING

ALLAN-BELLINGER

One of the season's most fashionable weddings took place at high noon on Saturday last, at the home of the bride's parents, St. Lawrence Street, South, when Miss Olive Jean Bellinger, only daughter of Mr. and Mrs. Silas Bellinger, was united in marriage to Herbert Anson Allan, son of Mrs. Thomas Allan and the late Mr. Allan, of Noranda, Que.

An arch of green foliage, interspersed with clusters of red berries and banked on either side with gladioli and petunias, with snow-on-the-mountain as a background, made a beautiful setting for the ceremony, which was performed by Rev. W. S. Atchison, pastor of the United Church. As the bridal party took its place under the arch, Lohengrin's wedding march was played by Mrs. Frank Hogaboam.

The bride, who was given in marriage by her father, was charming in a gown of white silk net over satin, made with a close-fitting bodice and high neck. The bouffant skirt had a slight train. The puffed sleeves narrowed at the elbows and fell in points over the hands. The folds of her dainty tulle veil were held on her head underneath a coronet of orange blossoms, and she carried a bouquet of Ophelia roses, zinnias and baby's breath. White satin slippers completed her marriage costume.

Mrs. C. K. Newton of Lindsay, sister of the bridegroom, attended as matron-of-honor, and wore a gown of shell pink silk net over satin. Her sandals were of white kid and she carried a bouquet of talisman roses. Mr. C. K. Newton was the best man.

Mrs Bellinger, mother of the bride, chose a gown of cereal wool crepe, of taupe grey, with trimmings of wine in Redingote style, and a corsage of pansies.

Mrs. Allan, mother of the bridegroom, wore a gown of grey printed chiffon, with a corsage of roses.

Mrs. A. Cooper, of Kirkland Lake, sister of the bridegroom, was in a dress of navy triple sheer crepe.

Mrs. Ford Baker, sister of the bridegroom, Mountain township, wore a dress of blue printed georgette.

The grooms' gift to the bride was a beautiful silver fox fur.

Following the ceremony a buffet luncheon was served to over forty guests. The table was laid on a beautiful linen cloth and was centered with a three-tiered wedding cake. Yellow and white paper was used effectively for decorating with yellow marigolds predominating. Tall yellow tapers were used for lighting. Those assisting in serving were: Miss Annie Strader, Miss Iva Bell, Miss Bessie Holmes, of Reaboro, Ont., and Mr. Andy Allan, of Amos, Que.

Later Mr. and Mrs. Allan left by motor on a trip to Lindsay, Toronto and Northern Ontario points. The bride's travelling costume consisted of a monet blue knitted swagger suit, blue georgette blouse, with hat shoes and stockings in matching tones, and a silver fox fur, the gift of the groom.

On their return, Mr. and Mrs. Allan will reside at Noranda, Que.

Among the out-of-town guests were, Thomas and Harry Allan, of Noranda, Andy Allan, Amos, Que., brothers of the bridegroom; Mrs. Kenneth Cooke, Hamilton; Mrs. William Fetterley and Jack, Mr. and Mrs. Wesley McCaslin, Mr. and Mrs. George McCaslin, Mr. and Mrs. Kenneth McCaslin, all of Iroquois; Mr. Harold Allan, Ottawa; Mr and Mrs. Clarence Helmer, Maple Ridge; Mrs. Clifford Summers, Mrs. Jack McOuat and Mr. Ford Baker, of Cass Bridge.

WINCHESTER CHORAL SOCIETY

Prof. F. Johnston will resume Rehearsals for above on Sept. 24, Thursday, in Town Hall at 8 p.m. in preparation for the concert which will be held the end of October. New members welcome at a nominal fee.

Municipal Council Met Last Friday

PETITION SIGNED BY RATEPAYERS ASKS THAT NEW WALK BE BUILT ON NORTH SIDE OF MAIN STREET WEST

At a regular meeting of the municipal council, held in the council chambers on Friday evening last, a petition, signed by a large number of ratepayers residing in the west-end of the town, was presented by Lloyd Wilson, requesting that a new sidewalk be built on the north side of Main Street west, or adequate repairs made to the present walk. While members of the council agreed that the request was warranted, they could not state whether any action could be taken in the matter, until the treasurer brought in a report as to the financial standing of the town. If there is sufficient money on hand to meet all necessary expenses and build a new sidewalk this year, the work will be undertaken without delay. However, as pointed out by the reeve, the tax rate for the year had been struck, allowing sufficient money to be expended for street repairs, but the unexpected increase in the county rates has caused the board to do some close figuring in order not to have a deficit at the end of the year.

Councillor Bessin suggested that if a new walk was built at the west end of Main Street, one should also be built at the east end, as the present one was in a bad state of repair and was the source of many complaints from east-end residents.

A by-law was signed, authorizing the reeve and treasurer to draw money for the financing of the Henderson Creek Drain until such time as the debentures are issued. Robert Barkley, assistant engineer, informed the council that the work in connection with the drain was progressing favourably.

N. W. Beach, the tax collector, brought in a report on tax collections, which showed that, while arrears of taxes were gradually being paid up there were a number of cases where no attempt was being made to pay up old taxes. He was instructed to make seizures on chattels if necessary.

Council decided to purchase 50 chairs from Mrs. W. Lannin for use in the town hall. Expenditures for the past month were the lowest for any month during the past five years, according to the treasurer.

The reeve gave a report on the recent hearing of the appeal against the assessment of Cornwall township. He said that he was the only municipal officer called to give evidence. In giving his evidence, he pointed out that during the past number of years property in Winchester often sold for less than it was assessed for, he stated.

In discussing counties' council matters, Reeve Keyes said that over 30 of the 36 members of the counties' council from Dundas County were now opposed to building of the proposed tubercular sanatorium under present conditions.

The meeting was presided over by the reeve with the following members presnt: Councillors Dr. W. A. Sherwood, Hy. Bessin, Thos. Bailey and Ernest J. Christie; tax collector N. W. Beach, and the clerk, E. M. Shaver.

100 CLUB MEETING

Rev. John MacKay, pastor of MacKay United Church, Ottawa, will be the guest speaker at the regular monthly meeting of the 100 Club to be held on Friday evening, Sept. 18th, at Hotel Winchester. Mr. MacKay will speak on the subject "Mr. Chips—a Great but Humourous School Master." All Centurians will please note the date.

Winchester Legion Will Assist Veterans

At a meeting of the local branch of the Canadian Legion held in the clubrooms on Friday evening, and presided over by the president, E J. Spinks, with Ernest R. Summers in the secretary's chair, plans for co-operating with the Veterans' Assistance Commission were made. A letter, received from the Dominion secretary, J. R. Bowler, outlined the work of the new commission, recently appointed by Major C. G. Power, minister of pensions and national wealth. A Dominion-wide investigation is to be made in order to ascertain the extent of unemployment among war veterans. When this is completed, veterans who require work will be classified and recommendations made according to their ability. Each branch of the legion is to be responsible for carrying out the investigation in its district.

The local branch will be responsible for Vernon, Mountain Station, South Mountain, Chesterville, Berwick, Finch, Crysler ,Winchester and other smaller centres.

The following committee was appointed to assist the secretary in making returns to the Dominion Commission: E. J. Sinks, F. Erle Helmer and W. Harper. This committee will visit each centre and appoint some responsible veteran who will be called upon to supply all necessary information regarding unemployed veterans in that district.

It was also decided at the meeting that the local branch would sponsor the annual district banquet if other branches were agreeable.

J. J. Gray, H. G. Graham and E. J. Spinks were appointed a committee to draft a set of rules governing the operation of the clubrooms. Arrangements were made to conduct a poppy sale on Armistice Day along the same lines as previous sales.

Mr. and Mrs. D. Melvin Are Fifty Years Married

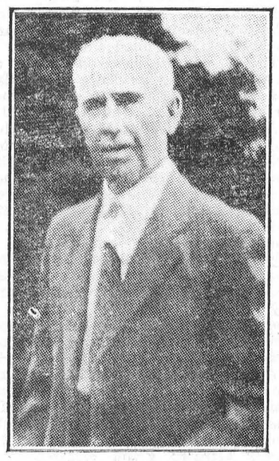



Mr. and Mrs. David Melvin, who were honoured by members of their family and a host of friends at their Golden Wedding Anniversary yesterday.—(Above pictures published through the courtesy of the Ottawa Citizen).

MR. AND MRS. DAVID MELVIN ARE PROMINENT CITIZENS OF WINCHESTER

The world has witnessed many remarkable changes since September 9th, 1886, yet time has dealt kindly with two of Winchester's foremost citizens, Mr. and Mrs. David Mevlin, who celebrated the fiftieth anniversary of their marriage on Wednesday of this week.

It was on Wednesday, Sept. 9th, 1886, that Miss Zella Sharp, daughter of Mr. and Mrs. Theron Sharp, of Winchester, was united in marriage to David Melvin, son of Mr. and Mrs. David Melvin, of Melvin's Settlement. The interesting ceremony was performed at the home of the bride's parents by Rev. Dr. Moffat, pastor of the Presbyterian Church, Winchester, Ont. The young couple were unattended.

Following a short honeymoon Mr. and Mrs. Melvin took up residence at Melvin's Settlement, where the groom was engaged in farming. Prosperous years followed, until the Melvin farm became widely known as one of the finest establishments in Eastern Ontario. The kind hospitality displayed in the home was equally well known and Mr. and Mrs. Melvin, during those years, established bonds of friendship that were to last throughout their lives.

In 1916 Mr. Melvin became interested in the sale of automobiles, and in that year, in partnership with Mr. M. Bailey, signed his first contract with General Motors Corporation as a district dealer.

In 1918 he moved with his family to Winchester so that he might establish a permanent centre from which to distribute automobiles. In recent years Melvin's Garage has continued to make steady progress, until it has become one of the most modern automobile service and sales depots in this part of Ontario. Much of the success has been due to the early efforts of Mr. Melvin, who has been given valuable assistance in recent years by his son, Mr. Hart Melvin. During the past twenty years, the firm has distributed thousands of new and used cars throughout this district, and vast improvements have been made to the property.

Mrs. Melvin has shared throughout these years, the joys and sorrows of her husband. Her kindly disposition and friendly manner have endeared her to all those with whom she has come in contact. A devoted mother, Mrs. Melvin has taken a deep interest in her home, and her influence has gone far with respect to the members of her family.

Although devoting his time chiefly to business affairs, Mr. Melvin took a deep interest in fraternal societies. He has been a respected member of Henderson Lodge, No. 383, A. F. & A. M. for over forty years.

Yesterday was a gala day at the Melvin home. All members of the family were present for the happy occasion, while many friends called on Mr. and Mrs. Melvin to extend congratulations and best wishes.

In the evening a delightful Anniversary banquet was held at Hotel Winchester with the bride and groom of fifty years ago the honoured guests. Those present were: Mr. and Mrs. David Melvin; Mr. and Mrs. Ira Bowers, Norma and Harry, of Ottawa; Mr. and Mrs. Hart Melvin, Eileen, Jean, Eleanor, Betty and David; Mr. and Mrs. Carl Melvin, Marion and Helen, of Winnipeg; Mr. and Mrs. Stanley Shaver, Merle and Bernice, of Ottawa; Mr. and Mrs. Albert Johnston, Velma and Melvin; Mr. and Mrs. Hector MacLean, Shiela and Virginia, of Ottawa; Mr. and Mrs. W. B. Smith and John, of Toronto; Mr. and Mrs. Charles Sharpe; Mrs. Ira Annable; Mrs. James Annable; Mrs. William Keck, Iroquois; Mr. Homer Everetts, Iroquois; Mr. E. J. Umphrey, General Sales Manager, Zone No. 7, General Motors Corporation, and Mrs. Umphrey, of Montreal; Mr. and Mrs. Jake VanAllen, Winnipeg; Mr. J. J. James, District Manager, General Motors Corporation, Oshawa; Mr. James Challies and George H. Challies, M.L.A., Morrisburg; Mr. T. A. Scott; Mr. and Mrs. Aaron Sweet; Dr. P. McLaughlin; Rev. and Mrs. W. S. Atchison; Mr. Jas. Smart, Manager, G. M. A. C., Montreal; Mr Newton Salter and Miss Mima Alexander.

Following the delicious repast, Mr. Carl Melvin, who acted as host, called upon various guests, who spoke of the high esteem in which Mr. and Mrs. Melvin are held. During the evening, several presentations were made to the guests of honour as follows: A beautiful silver rose bowl, with gold lining bearing the following inscription: "Golden Jubilee, 1886-1936," and filled with Golden Sunset roses, was presented by Mr. Carl Melvin from members of the immediate family. On behalf of the the staff of Melvin's Garage, Mr. Howard Fetterly presented Mr. and Mrs. Melvin with a large basket of flowers, accompanied by an appropriate address which was read by Mr. C. B. Timmins.

An outstanding feature of the evening took place when Worshipful Bros. W. A. Rowat, C. B. Timmins and H. G. Graham, acting on behalf of Henderson Lodge No. 383, A. F. & A. M. Winchester, presented a Certificate of Life Membership to Bro. Melvin, and expressed to he and Mrs. Melvin their best wishes for many more years of happiness and prosperity.

Immediately following the banquet, Mr. Carl Melvin called for a few moments of reflection in memory of the deceased members of the family, Jay, Merle and Annie Melvin, after which he proposed the toast to his parents, the guests of honour.

An enjoyable feature of the short program was the number presented by Mrs. Aaron Sweet, an old music teacher of Mrs. Melvin's, who rendered several favourite selections on the piano. Short addresses of congratulation were given by Messrs. Aaron Sweet, J. B. Challies, Rev. W. S. Atchison and Dr. P. McLaughlin

The guests were given a royal welcome by Mr. Hart Melvin, while greetings to Mr. and Mrs. Melvin were conveyed by Mr. J. J. James on behalf of the General Motors Corporation.

Mrs. Hector MacLean presided at the piano while all joined heartily in singing "Put On Your Old Grey Bonnet."

Among the beautiful gifts received by Mr. and Mrs. Melvin on their anniversary was a fine Mantle Clock, presented to them by the General Motors of Canada Limited.

The citizens generally, pay honour to this estimable couple, who have lived fine Christian lives and who have contributed much to the community. The Press joins most heartily in extending to Mr. and Mrs. Melvin, the very best wishes for continued happiness and prosperity.

FIRST OF A SERIES OF AUCTION SALES WILL BE HELD ON MONDAY, SEPT. 21st

Mr. John R. Fader has announced that he will hold the first of his public auction sales at his farm just west of Winchester on Monday, Sept. 21st. A full list of the articles to be offered will be published in next week's Press, and on posters which will be displayed in a few days. It is Mr. Fader's intentions of holding one auction sale each month and parties wishing to put up goods to be sold by public auction should get in touch with him at once.

SUMMERS-MASON

A quiet wedding of much local interest was solemnized on Monday at the Wesleyan Methodist parsonage by Rev. D. W. Summers, when Grace Emma, third daughter of Mr. and Mrs. Charles Mason, of Cornwall, was united in marriage to Keith Woodrow, younger son of Mr. and Mrs. Ward Summers, of Winchester.

The happy couple were attended by Mr. and Mrs. Raymond Summers.

The bride was attired in a charming navy blue silk crepe suit, with hat, shoes and stockings in matching tones. She wore a corsage bouquet of Talisman roses and baby's breath.

Following the ceremony, Mr. and Mrs. Summers left on a motor trip through the eastern United States. Upon their return they will take up residence in Winchester.

CELEBRATE GOLDEN WEDDING ANNIVERSARY

Mr. and Mrs. James Madden, of Hallville, celebrated their Golden Wedding Anniversary on Friday last, and were the recipients of many gifts and messages of congratulations from members of the family and friends.

Metcalfe Fair To Be Held Next Week

SPLENDID PROGRAM TO BE PRESENTED ON LAST AFTERNOON, WEDNESDAY, SEPT. 16th

Final arrangements have been made by the directors of the Metcalfe Agricultural Society for the Annual Exhibition, which is to be held on Tuesday, and Wednesday September 15th & 16th, and indications are that the Fair will surpass all previous efforts of the Society.

According to the secretary, Mr. J. E. Craig, entries in live stock, garden products and handicraft departments give every promise of reaching new figures and no effort is being spared to provide keen competition in all classes.

The committees in charge of the program are enthusiastic concerning special features to be presented during the Exhibition. On September 16th, the Princess Louise Dragoon Guards of Ottawa will execute their famous musical ride. This outstanding attraction is well worth the price of admission alone.

For sport lovers, an interesting program of horse races has been completed for Wednesday afternoon. There will be a Free-For-All and a 2.28 Class for purses of $100 each, and district horsemen are already entering their horses in these events.

Another outstanding feature for the second day will be the presence of the Ottawa Boys' Band. This band has won distinction as a musical organization and was awarded first place in its class at the Canadian National Exhibition, Toronto last week. The Metcalfe Agricultural Society is fortunate in being able to present this Band on their program for Sept. 16th.

The special prize list is the best ever posted by the Society, and has created much favourable comment from exhibitors. Among the features is the proposed exhibit by members of the Boys' Calf Club, which organization is doing splendid work throughout this district.

Attractions will also be presented on the evening of September 16th. The Ottawa Boys' Band will render a splendid concert in the town hall, while a grand dance will be held in the drill hall with an outstanding orchestra furnishing music.

Metcalfe Fair is one of the finest Exhibitions in Ontario and no effort is being spared to make the 1936 Fair the best in the eighty years history of the Society. Plan to attend and bring your friends. A real outing is assured, with educational features making it well worth while for all members of the family.

Remember the dates—Metcalfe Fair—Tuesday and Wednesday, Sept. 15 & 16.

Officers in charge of this year's fair are: Honorary presidents, Dr. Hyndman, M.P., Norman Wilson and Gordon Edwards. Honorary vice presidents: C. Jackson Booth, Hon. Thomas Ahearn, Dr. Arthur DesRosiers, M.L.A., and A. Goulet, M.P. Honorary directors: D. D. Gray, John Innis, B. Rothwell, H. Dempsey, T. McNeely, J. H. Nixon, G. Lewis, A. B. Arkel, A. Walker, F. T. Latimer, J P. Carson, A. Blair and A. H. Acres, M.L.A.

President, J. E. Woods; vice presidents, F. R. Stanley and A. E. McRostie; secrtary, J. E. Craig; treasurer, W. J. W. Woods.

Directors—M. Whitside, W. Coombs, W. J. Casserly, H. A. Woods, Jas. D. Cameron, J. A. McConnell, D. McIntyre J. F. Ralph, H. C. Latimer, H. C. Graham, W. R. Stanley, W. R. Loney, N. Gooding, A. C. Blair, Chas. Gillissie, H. E. Craig, J. A. Waddell, A. M. Cameron and W. Dow.

Lady directors—Miss J. Cameron, Miss I. McLaren, Mrs. F. R. Stanley, Mrs. J. H. Craig and Mrs. M. Whiteside.

Winchester Township Council Dissatisfied

Dissatisfaction, with regards to the methods being used to repair the boundary road between Winchester and Osgoode townships, was expressed at a regular meeting of the Winchester Tp. Council, held in the council chambers, here, on Monday. On motion of Deputy Reeve Thomas J. Ralph and Councillor James C. McGregor, the following resolution was passed: "Resolved that the members of the Winchester Township Council are not satisfied with the action of Osgoode Township in placing ground on the boundary road." The clerk was authorized to notify the Osgoode Council of the resolution and to suggest that they use crushed stone for repairing this road in future.

F. M. Eagleson, the township engineer, reported that the work on the main drain of the Castore System had been completed, but that some work still remained unfinished on some of the small branches. The engineer was notified that at a recent meeting of the council, the date set for the completion of the entire scheme was October 1st. Payments on the Castore account, made at Monday's meeting, amounted to $1211.25 Other accounts passed, totalled $647.39, mostly for road work. This was the lowest expenditure for any month during the year.

The clerk was authorized to sell five year debentures, bearing four per cent. interest, to raise the sum of $681.25 as the township's share of the Henderson Creek Drainage Scheme.

Collections of taxes for the year 1936, as reported by the collector, F. Erle Helmer, were approximately $2000 more than for the same period last year. Several arrears had also been paid, he said. In order to clean up the balance of tax arrears, the collector was authorized to make seizures on chattels, where rate-

(Continued on Page 6)

JUST RECEIVED A NEW SHIPMENT OF

Heinz Quality Products

Prepared Mustard 12c
Pork & Beans, Med..... 2 for 25c
Spaghetti 15c
Ketchup 21c
Peanut Butter ..... 18c, 25c & 35c
Sandwich Spread 25c

HEINZ SOUPS—Chicken with Rice, Cream of Mushroom, Vegetable Beef, Cream of Tomato, Vegetable, No. 2 tins, 15c.

A large Variety of Strained Infants' Foods 10c.

PICKLING NEEDS

Celery Seed, Mustard Seed, Cassia Buds, Whole Allspice, Mixed Pickling Spice, Turmeric, Pure Mustard in Bulk.

XXX White Wine Vinegar 39c gal.
Pure Cider Vinegar ..... 49c gal.

HARRY L. FLORA

Telephone 33 — Prompt Delivery

Poultry Wanted

All kinds of Poultry Wanted at All Seasons. Also Hides and Wool. Highest Prices Paid and You Are Assured of a Square Deal.

Morris Ross

PHONE 171, WINCHESTER. ONTARIO.

Knock! Knock! WHO'S THERE? Juno, Juno Who? Juno About The Wool Sale At Hy. Bessin's

"Regent" Knitting Wool

24 NEW SHADES

Price per Oz. Ball

10c

BONE KNITTING NEEDLES

Assorted Sizes. Each

9c

Wheeling Yarn

2 AND 3 PLY YARN

Price 1-4 lb. Skein

18c

This Store will be closed on Thursday and Friday, September 17th and 18th, in observance of the Jewish New Year.

HY. BESSIN

'The Farmer's Friend

WINCHESTER - CHESTERVILLE

Modern Equipment For Better Service!

During the past few days we have added to our already modern equipment, the latest type of

"Pin Hole Grinder"

A machine that is absolutely perfect in every detail for fitting wrist pins in motors, as well as for many other uses. Drop in and let us explain how this miracle machine works. Other garages may use this "Pin Hole Grinder" for a reasonable rental cost.

For Better Motor Performance, Use

McCOLL-FRONTENAC GASOLINE and RED INDIAN MOTOR OILS

Melvin's Garage,

SALES & SERVICE

Phone 113 - - Winchester

"THE WINCHESTER PRESS"

E. B. ROSS, Proprietress. W. H. AGNEW, Editor.

The Press has a guaranteed circulation of over 1000 in Dundas and adjoining counties. It was established in the year 1887 and is today the Largest and Leading Newspaper in the County of Dundas.

Dundas, for its size, is the richest and most progressive County in Ontario. Winchester is the centre of the County and has about 1150 of a population.

The Press is published every Thursday. Subscription $1.50 in advance, foreign $2.00. Member of the Canadian Weekly Newspapers Association.

We invite inquiry and answer questions cheerfully. Write or Phone 21.

ADVERTISING RATES

All local display advts. 16c per inch each insertion, by yearly contract.

Small advertisements such as For Sale, Wanted, Found, Lost, etc., not over one inch, 50c for first insertion and 25c for each subsequent insertion. If not paid in advance the price is 60c and 30c. In Memoriam Notices 50c and 25c for each verse. Card of Thanks 50c.

Transient Display Advts. 40c per inch single column. If for issues without changes 25c per inch. Any advt. inserted for less than six months at above rates.

Legal, Municipal and Government Advertising 12c per line first insertion and 6c per line for each following. 12 lines to inch.

THURSDAY, SEPTEMBER 10th, 1936

WEEKLY NEWSPAPERS AND THEIR PROBLEMS

Through the editorial columns of the Press, we have often given expression to our sympathy for the farmer in his struggle against defeat in the face of heavy taxation, failure of crops and low prices. We have also devoted much thought to the question of unemployment and the problem of relief during the past two or three years. We now wish to indulge in a bit of self-sympathy and point out a few trials and tribulations that harrass the publisher of a weekly newspaper.

Along with all branches of industry the newspaper business has suffered acutely during the years of the depression. In fact, we might go so far as to say that few industries have suffered more.

Here are a few interesting facts which cause an editor to stop and do some real thinking. In 1908 Ontario had, roughly speaking, a population of two and one half millions. At that time there were 408 weekly newspapers flourishing throughout the province. At the present time the population is approximately three and one half millions while the number of weekly newspapers has decreased to 169, or roughly one-third the number that were in existence 28 years ago.

During the past thirty years, it would seem, scores of publishers and capable newspapermen have been forced to "suspend publication." Wherein lies the main reason? Because of the liberal system of credit established in most weekly newspaper offices. It has been customary for most publishers to allow many subscribers to run years in arrears rather than force payment. While this matter may be overlooked by the subscribers, it becomes serious for the publisher who is compelled to pay wages, rent, newsprint, fuel, and other operating expenses in cash. This system has led to the "swan song" for many weekly newspapers.

In spite of these facts, the editor is expected to maintain a cheerful outlook; continually strive to work and write in the interests of the community in which he is located and carry on as usual. Two-thirds of the weekly newspapers of this province have been unable to do this, and have gone out of business.

The editor of the Press is not complaining. We are merely pointing out a few facts that are seldom mentioned in these columns, and engaging in a little self-sympathy for a change. May the 169 of us that are left in Ontario continue doing what little we can to be of service to our fellow-citizens.

THE DANGEROUS RAILROAD CROSSING

One of the most dangerous and foolhardy practices that can be indulged in by a motorist, is to cross a railway track without first having definite assurance that there is no approaching train. Within the past few weeks, newspapers have carried reports of accidents, where drivers had failed to stop, look and listen, with the result that lives have been lost—in fact thrown away, all through being run down by a speeding locomotive.

When a motorist crosses railway tracks in front of an approaching train, he often fails to realize that the said train weighs anywhere from 500 tons upwards, and if travelling at a rate customary for past passenger trains, is approaching him at a rate of 88 feet per second, or one quarter of a mile in 15 seconds. The motorist thus often fails, because he has underestimated the speed of the train.

This is not the whole story either. The locomotive engineer is responsible for the lives of all the passengers and employees on his train. He is in charge, moreover, of a valuable piece of property and his chief duty is to see that no mishap may occur to endanger these lives and that property. In fact, rigid rules are laid down for his guidance, the violation of which may lead to immediate dismissal, and even prosecution. When an engineer is forced, by some fool motorist who is racing the train to the crossing, to apply the emergency brakes, he is taking the risk of wrecking his train with possibly loss of life and thousands of dollars damage to property.

Keep these facts in mind the next time you are driving an automobile and have the urge to "make it ahead of the train."

EDITORIAL COMMENTS FROM OUR EXCHANGES

Local school boards could do worse than pay attention to the remarks of Dr. George Rogers, chief inspector of secondary schools at a directors' luncheon at the Canadian National Exhibition, in which he condemned the "lock-step" system, which he said was Ontario's peculiar form of regimentation. "There is too much regimentation in our own schools. I think local boards should do more toward making classes smaller," Dr. Rogers said.

"If our people were educated more in good taste, we would not have such bad radio programs or such rotten films as we see on our screens sometimes.

"The final test of education," he said, "is to teach truth and beauty, to teach the young to think straight and to act straight. The final test is in human behavior. We may teach Latin or we may not; we may teach trigonometry, or we may not; but it does not matter so much, if we teach character and good taste."

Dr. Rogers said classes are too large in Ontario—40 and 50 pupils to a class. "We have hundreds and hundreds of unemployed teachers," he added, "while if our system was operating as it should, there would not be one teacher unemployed. It might mean more money to be spent but the province would save it in other ways."—Petrolia Advertiser Topic.

OUR SOCIAL ORDER

In contrast to all that is beautiful in nature, what a scene our social disorder must present to the Creator from on high!—a king mixing cocktail in a foreign land; a nation running red with its own blood; races of men awaiting the bomb which is to set them death-shod over the earth; a priest dragging from his church what he called a bare-backed hussy, back into the gutter from whence he said she came; a commonwealth of farmers petitioning for bread; a negro and a white man entertaining civilization with a fist fight; a rich man and wife fighting in the courts for the possession of their child. It isn't a very promising prospect to look down upon. Still, there is a finer and better side to it, which, somehow, never gets the publicity it should.

EDITORIAL NOTES

Estimated cost of the subway to overcome a level crossing at Morrisburg is $150,000. Multiply that several thousand times, and we have the cost of wiping out every such crossing in the Dominion as some people would have the governments and railway companies do.—Brockville Recorder & Times.

As time progresses it becomes more apparent that one of the greatest needs of this town is a public hall of sufficient size to accommodate, at least, a fair-sized gathering of people.

The Town Hall has long outlived its usefulness, in this respect, as it now stands, and the time has come when some attention should be given to the question.

So Mussolini can muster an army of 8,000,000 men in the space of a few minutes' time! It might be well for the Italian dictator to keep in mind that, "ambition killed Caesar."

OBITUARY

THE LATE JANE R. JOHNSTON

The death occurred on Tuesday Sept. 1st, at the home of her sister, Mrs. M. Moffat, Main Street, of a highly respected and esteemed citizen of this place, in the person of Miss Jane Rolla Johnston, in her 86th year. The deceased had been in failing health for about two years, although her condition did not become serious until a short time ago.

The late Miss Johnston was born at Dumfreyshire, Scotland, a daughter of the late Christopher Johnston and his wife, Margaret Smith. She came to Canada with her parents at the age of four years and settled on a farm just east of Winchester, where she continued to live until a few years ago when she came to Winchester to reside with her sister. She was a member of St. Paul's Presbyterian church and during her younger years, took an active part in the work of the Women's Missionary Society. She was of a quiet and unassuming nature and was held in high esteem by a wide circle of friends.

The funeral was held on Thursday afternoon last at the residence, where Rev. W. D. Turner, of St. Paul's Presbyterian church, conducted an impressive service. Members of the choir were present under the direction of Miss Clara Irving and led in the singing.

Interment was made at Mape Ridge Cemetery. The pall-bearers were: R. J. Empey, Walter Moffat, W. O. Dixon and George Wilson.

Those who survive to mourn include three sisters, Mrs. Margaret Moffatt and Miss Mary Johnston, of Winchester; and Mrs. George L. MacLean, of Finch; and two brothers, Peter A. Johnston, of Ottawa, and James Johnston, of Chesterbille.

Among the many floral tributes which testified to the high esteem in which the deceased was held were offerings from the Women's Missionary Society and Ladies' Aid Society of St. Paul's Presbyterian church.

ALBERT TORRANCE

A much respected resident of Heckston passed away on Thursday last in the person of Albert Torrance, in his 40th year. Deceased had been in poor health for some time. He was born in Edwardsburg township and had lived in Heckston most of his life where he had conducted a trucking business. He is survived by his wife, the former Beatrice Bennett, of Heckston, and was a member of the United Church.

The funeral was held on Saturday afternoon from his late residenceto the United Church, Heckston. Interment was made at South Gower Cemetery.

LATE MRS. THOS. ROBINSON

The funeral of the late Mrs. Thomas Robinson, of Carleton Place, was held on Monday afternoon from the home of her uncle, Mr. Sanday Hitsman, Main Street, Winchester, where an impressive service was conducted by Rev. W. S. Atchison, of the United Church, assited by Rev. D. W. Summers, of the Wesleyan Methodist Church.

Following the service, interment took place in the family plot at Maple Ridge Cemetery, where Rev. Mr. Atchison conducted the grave-side service. The pall-bearers were: William McCorkey, Donald Harper, Carl Barrigar and Stanley Deeks.

The late Mrs. Robinson, whose maiden name was Gertie Brown, was born at Winchester 41 years ago, a daughter of Mr. Howard Brown and his wife, the late Annie Hitsman. She received her early education in this community, and later accompanied her parents to Carleton Place, where she has resided for the past 25 years. She was married to Mr. Thomas Robinson 17 years ago.

Deceased was in good health until a few weeks ago when she became ill and was removed to an hospital at Brockville, where she passed away on Saturday. She was well known in this district and also in Carleton Place, where her sudden demise will be regretted by a wide circle of friends.

Besides her husband and father, she is survived by two sisters, Mrs. Harry James, of Ottawa, and Mrs. S. Dunfield, of Carleton Place; also three brothers, Harry Brown, of Ottawa and Dalton and Thomas Brown, of Carleton Place.

Many beautiful floral tributes testified to the high esteem in which the late Mrs. Robinson was held.

THE LATE WILLIAM S. LENNOX

There passed away on Friday last at his late residence, Main Street, West, a highly respected and well-known resident of Winchester in the person of William Samuel Lennox, in his 76th year.

The deceased had been in ill health for about four years. A few weeks ago his condition became steadily worse. The end came on Friday morning.

The late Mr. Lennox was born in the township of Mountain, the son of the late James Lennox and his wife, Diana Bigford, and spent his early years in that district. In 1884 he was married to Miss Mary Jane Lang and took up residence in Osgoode, before coming to Winchester.

The deceased was well known over a wide area as a man of quiet and unassuming character. His kindly manner made for him numerous friends who will regret his passing. He was a member of the United Church.

The funeral was held on Sunday afternoon from the residence to the United church, where service was conducted by Rev. W. S. Atchison. Miss Alice Singleton presided at the organ while Mrs. Percy Durant rendered a beautiful solo, "I Know My Heavenly Father Knows." Interment was made at Maple Ridge Cemetery. The pall-bearers were Messrs. H. Helmer, J. Bolton, Jas. McCaslin, E. Christie, G. Barkley and F. Parker.

Besides his widow, he leaves four daughters, Mrs. Peter McGregor, Winchester, Mrs. Fred Hutt, Inkerman; Mrs. Myles Harper, Winchester, and Mrs. N. Harper; two sons, Henry and Richard Lennox, both of Winchester, and one sister, Miss Roxy Lennox, of Edwards.

The floral tributes were: Double Spray from the family; pillow, Mrs. Lizzie Lang, Ottawa; cut flowers, Mr. and Mrs. Joseph Barrigar, Mr. and Mrs. J. W. Ault, Dr. and Mrs. S. A. Merkley, Mrs. James Gordon; grand children—Erma and Eileen Harper, Donald and Harold Harper Phyllis Lennox, Jimmie Lennox, and Annalea McGregor; Mrs. Carl Rice.

LATE MRS. W. J. STEWART

There passed away early on Sunday morning, a much respected citizen of Kemptville in the person of Mrs. W. J. Stewart, following a short illness. She was the former Mary Williscroft, of Oxford township and was a lady of very pleasing character. She was married to W. J. Stewart, of South Mountain, in 1873 and came to reside at Kemptville where her husband predeceased her a number of years ago.

Surviving are two sons, Earl Stewart, of Tompkins, Sask., and W. J. Stewart, of Kemptville; also five daughters, Mrs. J. E. Colbourne, of Kemptville; Mrs. W. J. Allen, Mrs. William Wylie, of Hallvile; Mrs. Earl Adams, of Spencerville, and Mrs. J. Robinson, of Montreal.

The funeral was held from her late residence to St. John's United Church, Kemptville, on Tuesday afternoon.

STOREKEEPER FEELS A TRIFLE FOOLISH

A newly-established storekeeper in Wellend is feeling a trifle foolish. Last week a stranger entered his premises and with a great sales talk disposed of two pounds of brown powder as "the greatest fly killer on the market."

The stranger assured the storekeeper that his predecessor in the business had purchased the powder in large amounts. "Just sprinkle it around and watch the results," he said, pocketing the $2.00 paid for the material by the storekeeper.

The powder was duly sprinkled, the flies came and sampled it. They didn't fall over dead, but called out the reserves. When the pests increased instead of diminishing the now suspicious storekeeper had the powder examined. It turned out to be a cheap brand of cocoa.

MOREWOOD MISSION BAND

The Crusaders Mission Band of Morewood, held their monthly meeting on Saturday at the home of Miss Marion Marcellus with an attendance of twenty-four. Plans were made for having a booth at the school fair Sept. 18th.

Mrs. Colin MacGregor gave a most interesting talk on the work for the children in Armpurt, India. Marion Marcellus most graciously told the band of the routine from day to day while she attended the College at Kemptville last term, which was most interesting, also showing samples of work done by her. Mrs. Marcellus and Marion served a delicious lunch.

NEWLYWEDS HONOURED

An enjoyable evening was spent at the home of Mr. and Mrs. Alex Beckstead, near Chesterville, recently, when more than 50 friends and neighbours gathered to honour Mr. and Mrs. Glen Kerford, following their recent marriage During the evening a musical program was provided by Mrs. Bernice Merkley and Mrs. Hugh McMillan, while an address was read to the guests of honour by Miss Eileen Beckstead and the presentation of a mantel clock made on behalf of those present by Miss Essie Beckstead.

Mr. Kerford replied to the address, expressing his appreciation of the gift after which refrehments were served by Mrs. Fred Beckstead and Miss Eileen Beckstead, hostesses for the occasion.

Mr. Kerford has been re-engaged as teacher for the district school in the Beckstead community. Mrs. Kerford was formerly Miss Lois Beggs, daughter of Mr. and Mrs. Robert Beggs, Hallville.

LOCAL BOWLERS LOSE

The local Lawn Bowling Club was defeated on all four rinks on Friday evening last when members of Brockville Club were entertained here in a scheduled St. Lawrence League contest.

The win of eight points establishes Brockville firmly in first place for the coveted Caldwell trophy, with the schedule completed.

The rinks and scores were:

Brockville No. 1—W. Reilly, J. Ferguson, L. Clark, Dr. Kells, skip, 20.

Winchester No. 1—G. Coons, Albert Johnston, R. Crowder, J. O. Stewart, skip, 13.

Brockville No. 2—J. A. Anderson, E. A. Wagner, J. E. Algie, skip, 23 .

Winchester No. 2—A. A. Casselman, H Helmer, A E. Goodfellow, W. Johnston, skip, 13.

Brockville No. 3—P. Conklin, G. Robinson, R. Dallyn, A. Ness, skip, 20.

Winchester No. 3—Neil Hutt, J. J. Gray, G. M. Davidson, W. H. Agnew, skip, 14.

Brockville No. 4—N. Ellis, J. L. Campbell, E. Hitchcock, T. Brady, skip, 26.

Winchester No. 4—C. Cross, E. Kellogg, J. Fader, F. A. Coons, skip, 17.

MEN WANTED

Men wanted for Rawleigh Routes of 800 families in nearby Rawleigh Routes. Reliable hustler should start earning $25 weekly and increase rapidly. Write today. Rawleigh, Dept. ML-450-S-I, Montreal, Canada.

Practice Econom

BY USING

"Royal Household" o
"Five Roses" Flo

The first cost is little high
lower priced flours, but the
infinitely better. Try a ba
and convince yourself.

H. McMASTL

Telephone 21, the Winchester Press, when you need any job of printing.

NEXT WEEK AT THE

CAMEO THEATRE, Morrisburg

Shows Every Evening at 7.15 and 9.00 o'clock. Matinee Daily at 2.30 p.m.

Monday
Tuesday

BOBBY BREEN
(The "Bobby" of Eddie Cantor's Radio Programme)
In a Drama with Songs to melt your Heart
"LET'S SING AGAIN"
An Amazing New Screen Personality who is Thrilling the World.

Wednesday
Thursday

ANN SOTHERN and EDMUND LOWE
—in—
"GRAND EXIT"
—and—
ANDY CLYDE in "CAUGHT IN THE ACT"

Friday And Saturday

EDWARD ARNOLD, LEE TRACY and BINNIE BARNES
—in—
"SUTTER'S GOLD"
A Story of the Great California Gold Rush—One of the Big Pictures of the Year.

This Friday and Saturday—NOW PLAYING!
FREDDIE BARTHOLOMEW..... in ....."LITTLE LORD FAUNTLEROY"

"THE BIG STORE"

Three Cases of Coupon Chinaware Arrived This Week!

"Your Coupons Are Valuable"

MEN'S HEAVY CLOTH
WINDBREAKERS
With Zipper Fastener. Colors, Navy and Maroon
$4.75
SIMILAR MAKE IN LIGHTER MATERIAL
$2.75

MEN'S BOOTS FOR HARD WEAR
Police Boot
Blucher Cut, Kid Lined, Leather Sole, Steel Shank, ½ Inch Back Strap, Rubber Tipped Heel
$3.50

ONE LOT MEN'S
BLUCHER OXFORDS
Viscolized Waterproof Sole, Rubber Tipped Heel, Square Toe
$2.50

Ladies' Hand Bags
Witih Zipper Fastener, Coin Purse and Mirror. Choice of Colors, Brown, Black or Navy
$1.00

Ladies' Suede Belts
2½ In. wide with Covered Buckle. Colors, Black, Brown, Navy and Red
25c

LADIES' FULL FASHIONED
Silk Hose
Chiffon or Service Weight. Special
75c

MEN'S ALL WOOL RIBBED
Work Socks
Just arrived from one of the Best Woollen Mills
25c

18 INCH COTTON BACK
STAIR OILCLOTH
SPECIAL FOR ONE WEEK!
15c yd.

36 INCH
Fast Color Prints
Small Neat Patterns
TWO SPECIALS
15c and 20c yd.

MEN'S RAYON SILK
Four-In-Hand TIES
New Patterns Just Arrived From The Factory
35c each
3 for $1.00

JUST WHAT YOU NEED FOR QUILTS
22 Pieces
Plain BROADCLOTH
20c per yd.

Mallable Clevises
2 1-4 x 4 INCH 20c
2 1-2 x 6 INCH 25c
2 1-2 x 7 INCH 30c

RUBBERIZED
Team Traces
Complete With Heel Chains and Billets
5 PLY $7.00 Set 7 PLY $8.00

Five Ring Halters
Made of Two Ply 1 1-4 Inch Leather Well Sewn—Extra Strong
SPECIAL
$1.39 each

STANDARD HEAVY
Stable Shovels
LONG HANDLE 70c D. HANDLE 85c

SANITARY
Dairy Pails
NO. 6 $1.00 NO. 20 $1.25

Black Leaf No. 40
NICOTINE SULPHATE
A Safe, Effective and Economical Insecticide for Animals and Poultry
5 oz. pkg. 90c

NEW STYLE—COLD BLAST
Lanterns
Medium Size. $1.00 Large Size $1.25

Listerine Travel Kit
One 25c tube of Listerine Tooth Paste, one Dental Special Tooth Brush in Special Travel Bag. Reg. 65 cent value for only
49c

BUILT-UP
Bicycle Wheels
FRONT WITH AXLE
$2.25 each
REAR WITH HERCULES BRAKE AND SPROCKET
$6.00 each

Groceries!

SWEET'S MAPLE LEAF BAKING POWDER
16 oz. 15c

Extra Value Green Teas
CHOICE MILD JAPAN TEA
39c lb.
EXTRA STRONG JAPAN TEA
45c lb.
Every Pound Guaranteed

SOAPS
Coleo, Colgates Lavander, Lilac Imperial. Regular 5c
4 for 15c

Baker's Premium Shred COCOANUT
Quarter Pound 10c. Half Pound 20c

CLOVER HONEY
Small Pail 50c
Large Pail $1.00

ROYAL CROWN TEA
Seven Teas In One
65c lb.

ROYAL CROWN COFFEE
39c lb.

"WHIZ" FLY FUME
8 oz. 29c 16 oz. 49c

A. Sweet & Co.
WINCHESTER, ONT.
Hardware Phone 135 - - Office Phone No. 1

DR. CHASES' OINTMENT 49c
DR. CHASES' NERVE FOOD 49c

Just rub it in NOXACORN DOES THE REST
New Low Price 35c
SMITH'S DRUG STORE

J. E. JOHNSTON
FUNERAL DIRECTOR & EMBALMER
Phone Metcalfe Rural 47 r 32
Day and Night
KENMORE - - ONTARIO

H. E. A. CLELAND
FUNERAL DIRECTOR—FURNITURE
INVALID CAR
Day and Night Service
Telephone 34 - - South Mountain

SPECIAL BARGAIN EXCURSIONS
TO ALL STATIONS IN
WESTERN CANADA

Going Dates:
Daily Sept. 19 to Oct. 3, 1936
Return Limit: 45 days.

Approximately
ONE CENT PER MILE
Good in Coaches only

SLEEPING CAR PRIVILEGES
Passage Tickets also on sale, good in:—
(a) tourist sleeping cars at approximately 1 1-4c per mile, plus regular berth fare.
(b) parlor and standard sleeping cars at approximately 1½c per mile, plus regular seat or berth fare.

ROUTES—Tickets good going via Port Arthur, Ont., Armstrong, Ont., Chicago, Ill., or Sault Ste. Marie, returning via same route and line only. Generous optional routings.

STOPOVERS—within limit of ticket, both going and returning—at Port Arthur, Ont., Armstrong, Ont., and west; also at Chicago, Ill., Sault Ste. Marie, Mich., and west, in accordance with tariffs of United States lines.

Full particulars from any agent.
CANADIAN PACIFIC

THE UNITED CHURCH

A large congregation was present on Sunday morning, when Rev. W. S. Atchison spoke from Acts 13: 47, on "The Sociability of Jesus." In Acts 13 is recorded the first sermon of Paul, which he began by rehearsing God's providential dealing with the Jesus from the beginning of their history.

It was shown that Jesus always endeavored to create a social spirit, especially by the meal together. Several examples were given where Jesus attended feasts, thus making contacts with the people.

A suitable message for Labor Day was given Sunday evening when the question of labor was treated from the time of Adam. Labor is to man what a spring is to a watch. One of the major problems of today is unemployment.

The highest tribute to labor is that Jesus was a worker. Our great work is to bring about right relations between capital and labor. Figures were given to show that the tremendous concentration of wealth in the hands of a few men. All will have to fall up to the word of Jesus in reference to the rich man and Lazarus.

The choir, with Miss Alice Singleton at the organ, sang, "My Saviour's Love" at the morning service.

LOWER RATES
on
LONG-HAUL
TELEPHONE CALLS
Effective from September 1st

Again rates for long distance telephone service have been revised. Reductions on calls to points over 130 air-line miles distant became effective from September 1st.

This is the sixth long distance rate revision in the past seven years. It will mean substantial savings for users of the service.

And remember, low night rates on *both* Station-to-Station and Person-to-Person calls, now apply every evening after 7 o'clock, and all day Sunday.

THE BELL TELEPHONE COMPANY OF CANADA — LONG DISTANCE TELEPHONE

SOUTH MOUNTAIN

Mr. M. J. Cleland, Willie and Eleanor, of Kingston, were in town Tuesday and were guests of Mr. and Mrs. John Thorpe.

Mrs. Valeria Murdock spent a day recently at Cornwall.

Wedding bells are ringing loudly in this vicinity at present.

Mr. Thompson of VanAllen's Corners, visited his daughter, Mr. and Mrs. Archie McCrae, Thursday.

Miss June Sharpe of Winchester, was a recent guest of Mrs. Leonard and Mrs Gordon Monteith.

Mrs. Thos. Ferguson, son and daughters, of Finch, and Mr. and Mrs. Robt. Thompson called on Mr and Mrs. Norman Barnhart on Friday.

Mrs. Alex Ross of Ottawa, spent the past week with Mr. and Mrs. Ed. Kenney.

Mr. and Mrs Erroll Barnhart, Eric and Erma, of Ottawa visited Mr. and Mrs. Norman Barnhart on Sunday.

Mrs. Dixon and children of Ogdensburg, were recent guests of Mr. and Mrs. Nathan Farrell.

Mrs. Percy Lyons and boys of Fernleigh, are spending a couple of weeks with Mr. and Mrs. Ed. Kenney.

Mr. and Mrs Lyall Hess and Norma, and Mr and Mrs. Gordon Mulholland and Marion, visited Mr. and Mrs. B. Martin of Belleville, last week.

Mr. and Mrs. Asa Scott, Jean and Glenn, Sundayed with Mr. and Mrs. Minor Henderson of Shanly.

Mr and Mrs. Harry R. Murdock spent Sunday with Mr. and Mrs. Joseph A. Lennox

We are sorry to report Mr. S. J. Bolton not improving at the hospital at Cornwall.

Mrs. Howard Nesbitt of Hyndmans, spent the first of the week with her mother, Mrs. N. Armstrong.

Mrs. Robert Murdock and granddaughter, Glenna, were week-end visitors of friends at Finch.

Mr. Ralph Mulholland of the Bank of Nova Scotia at Vankleek Hill, Mrs. Earl Mulholland and little son, Norman, of Ottawa, visited at their home here during the holiday.

South Mountain W. M. S.

The Women's Missionary Society met on Thursday afternoon for a special meeting at the home of Mr. and Mrs. Robert Thompson. The hymn, "Stand up, stand up for Jesus," opened the meeting, which was in charge of Mrs. Harry R. Murdock. This was followed with the Scripture reading by eight of the members. Following is the program: Devotional Leaflet entitled "The Spirit of Jesus gives Victory," by Mrs. Gordon Mulholland. Prayers by Rev. W. R. Johnston, Mrs. Chris, Wynn, Mrs. Chas Patton, Mrs Gordon Cleland, Mrs H. R. Murdock. Hymn, "Fight the Good Fight." Duet, Mrs. Jack Forrester, Mrs W. R. Johnston. Story, "A Little Chinese Girl's Story,' Mrs. Ernie Barkley. Questionnaire on the Eleventh Annual Report. Hymn, "Faith of our Fathers." Chapter on Study Book, prepared by Miss Dorothy Gilroy, and read by Mrs. Johnston. Hymn "Breathe on me, Breath of God." This ended the programme, then Mrs. Gordon Cleland, the president, took charge of the minutes and business.

It was decided to hold a Food Sale some time during the last of September with Mrs. John Thorpe as convener of a committee to look after it.

A letter was read by Corresponding Secretary, Mrs. G. Mulholland, from Mrs. Harry Workman, thanking the W. M. S. for remembering her at the time of her recent bereavement.

The collection for the day amounted to over seven dollars.

The meeting closed with the Benediction, after which a dainty lunch was served by the hostess, Mrs. R. Thompson, and the committee.

DISTRICT NEWS

METCALFE

Miss Audrey Henderson is visiting relatives in Detroit this week.

Mr. Martin A. Pelton spent the week-end at his home in Merrickville.

Mrs. J. E. Craig and Master Douglas were week-end guests of friends in Ottawa.

Miss Sybil Richardson, of Osgoode, was the guest of Miss Ida Craig the last of the week.

Miss Margaret Byers of Ottawa, visited at her home here over the week-end.

Mrs. E. J. Murphy, of Montreal, has been the guest of Miss Margaret McKendry during the past week.

Mrs. L. Wood, of Russell, was the guest of Mr. and Mrs. R. H. Craig the last of the week.

Mr Lorne Henderson, of Montreal, was a week-end guest of his father, Mr. Steven Henderson.

Mr. George Simpson, of Ottawa, spent the holiday with Mr. and Mrs. E. H. Rolston

Miss Jessie Cameron spent a few days recently with Mr and Mrs. D. Cameron of Westboro.

Mr. and Mrs. J E. Craig and Mrs. J. H Craig were guests of Mr and Mrs J Sfith of Ottawa on Sunday

Mr. and Mrs. H. Wallace, of Detroit, were guests of the former's father, Mr. Jas. Wallace, over the week-end

Mr. and Mrs. Hugh Morris ,of California, are guests of the former's mother, Mrs. J. Duquette, this week.

Mr. M. A. Pelton, Miss L. Boyd and Miss Ida Craig attended the meeting of the District Teachers' Club, at Kenmore, on Friday evening.

Sunshine Mission Band

The regular meeting of the Sunshine Mission Band was held on Saturday afternoon at the home of Miss Edna Harrison, with fifteen members and several visitors present. The leaders, Mrs. R. A. F. Blair and Mrs E Totten were in charge of the meeting, with the president, Miss Mabel Craig, in the chair. At the close, refreshments were served by Mrs. Albert Harrison, assisted by Miss Nettie Booth.

Annual Meeting Held

The annual Business Meeting of Metcalfe Branch of Ottawa Auxiliary Bible Society, was held last week at the home of Miss Ida Cameron. Rev. G. C. Gaukrodger presided.

On motion of R. A. F. Blair and W. J. W. Woods, the Society placed on record the deep sense of loss sustained by the local branch through the death of Mr Daniel Cameron, who had served faithfully as Secretary-Treasurer for a number of years, and also the name of Rev. W. F. Crawford, the District Secretary, whose death occurred during the past few months.

The executive and committee appointed for 1936-37 are as follows: President, Wm. Coombs; vice president, Rev. G. C. Gaukrodger, Rev. A Irwin; secretary-treasurer, Miss Ida Cameron; general committee, A. C Blair, W J. W. Woods, R. A, F. Blair, H. A. Morrison, C. H. Bradley, E. S, Stanley, C. Woods

United Church W. A.

The regular meeting of the Women's Association of the United Church was held on Tuesday evening at the home home of Mrs Thos. Boyd with an attendance of twenty-two.

The president, Mrs. D. Dow, presided with Mrs. R. A. F. Blair as Secretary. Reports were received from the secretaries of the various departments and preliminary arrangements were made for catering to the 12th annual young People's Convention of the Ottawa Presbytery to be held here on Oct. 16 to 18 inclusive.

Convenors were appointed to take charge of tables, flowers, refreshments, etc. Following the business session, a social hour was enjoyed during which Mrs. D. Kidney read an interesting paper on the History of Hymn Writing, including a sketch of the life of Fanny Crosby.

Refreshments were served by Mrs. J. P. Dowser and Mrs. A. Carson, committee in charge for the month

Monthly Meeting Ladies' Guild

The Ladies' Guild of Holy Trinity Church held its monthly meeting on Thursday afternoon at the home of Mrs. Ross Stanley.

The rector, Rev. A. Irwin, opened the meeting with prayer after which the president, Mrs. R. B. Stanley, took the chair for the Business Session. Final arrangements were made for providing meals at Metcalfe Fair on Sept. 15th and 16th, and various convenors appointed.

Treasurer reported current expenses for the month had been paid, including a bill for supplies for the Sunday School.

Following the meeting a dainty lunch was served by the joint hostesses, Mrs. Ross Stanley and Mrs. R. B. Stanley

The October meeting will be held at the home of Mrs. G. A. Latimer.

MOREWOOD

Mrs. Arnold McMartin and son, and Mrs. David Coulthart of Chesterville, sent Wednesday with Mrs. John Coulthart.

Mrs. Albert Steinberg and Miss Evelyn Steinberg took tea on Thursday evening with Mr. and Mrs. Sherman Ryan.

Mr. Osborne Bilow and children of Montreal, visited for the week-end with Mr and Mrs. Ward Bilow.

Mr. and Mrs. Harold Swerdfeger of Morrisburg, spent Sunday with Mr. and Mrs. Walter Coulthart and Mr and Mrs. Wm. Swerdfeger

Mrs. Willie Kiel and daughter, Betty, of Montreal, visited for a few days with Mr and Mrs. George Bogart.

Miss Margaret Carlyle of Westboro, spent the week-end with her parents, Mr. and Mrs. Adam Carlyle.

Miss Blanche Loucks of Bell's Corners, spent the week-end with her mother, Mrs E. Loucks.

Mrs. Shelp and son, of Russell, visited on Sunday with Mr and Mrs. Ford Steinberg.

Mr. and Mrs Stewart Mattice and son, Donald, Mrs. Eliza Faulkner spent Sunday with Mr. and Mrs. Emerson Faulkner.

Miss Edith Swerdfeger visited on Sunday with Miss Erla Steinberg

Mrs. D. Kinkaid and Mr. Walter Kinkaid of Russell, called on Mr. and Mrs E Faulkner Sunday afternoon

Mrs. B. Maine has left for her home in Winnipeg after spending a few weeks with her sisters, Misses Laura and Carrie Hunter and Mrs. W. C. McQuaig.

Mr and Mrs. Robert Andrew and sons, Ross and David, of Ottawa, Mr. and Mrs. Stevenson and Clare visited on Sunday with Mr .and Mrs. Harry Popplewell

Mrs. James Andrew, Mrs. Wm. Andrew and daughter, Patsy, and Miss Mary Popplewell spent Thursday with Mrs. F. Jervis.

Mr. and Mrs Boyd and children of Russell, have moved into the house owned by Mr Allan Smirle.

Mrs. James Andrew and Mrs. Wm. Andrew and Patsy, Miss Mary Popplewell, took tea on Friday evening with Mr and Mrs. Brad Loughridge.

Mrs. Donald Kent of Syracuse, spent over the week-end with Mrs. A. J. Martin

Mr James Lambert of Ottawa called on friends in town on Tuesday.

Mrs. Wm. Brown called on Mrs. Hattie Stewart Monday evening.

Mr and Mrs Wm. Swerdfeger spent the week-end with friends in the United States

PLEASANT VALLEY

Mr. and Mrs. Johnson Cleland and Shirley spent Monday at the home of Mr. and Mrs. Thomas Gilmer.

Mr. Harvey Brown was around selling fruit on Tuesday.

A number from here attended the funeral on Tuesday of the late Mr. H. Cleland at South Mountain.

Mr. and Mrs. Kenneth Hunter and son, Burt, and Mr. Charlie Hunter and Miss Audrey Hunter and Mr. Jas. Gilmer spent Sunday at the home of Mr. and Mrs. Harry Gilmer's of Iroquois.

Mr. and Mrs John Briggs spent Sunday at the home of Mr. and Mrs. Hilliard Gilmer. Mrs. Gilmer and children, Marie and Preston, accompanied them home for a visit.

Mr. and Mrs. David F. Gilmer and son, Bobby, spent Monday with her mother, Mrs A. Jeffrey, of South Mountain.

Mr .and Mrs. Sam R Hamilton and Enid, spent Sunday at her parents, Mr. and Mrs. Thomas Irving, of Ventnor, on Sunday.

Mrs. Murray Ewing is visiting her parents, Mr. and Mrs. Thomas Gilmer, after having taken a trip to Winnipeg.

Mr Jones, of Cardinal, took charge of the service on Sunday evening. Rev. Mr. Sommerville took charge of the anniversary services held at Mainsville on Sunday.

A surprise birthday party was held on Sunday for Mrs. Wm. John Gilmer. The intimate families were present.

EASTERN ONTARIO PLOUGHING DEMONSTRATION

Further definite indications that the annual International Plowing Match and Farm Machinery Demonstration to be held at Cornwall. Ont., from October 6th to 9th was to be the biggest and best, were received this week by J. A. Carroll, Secretary-Manager of the Ontario Plowmen's Association, in the form of an unprecedented number of applications for exhibition in the concession area.

"This year's 'Tented City,' as the area is always known," stated Mr. Carroll, "will house the largest and most complete exhibition of farm implements and equipment that has ever been assembled in Canada."

He said that the committee had found it necessary to revise the ground plan for the "Tented City" so that it could readily be expanded to accommodate the many exhibitors who were applying for space. More than 30 industrial and agricultural organizations had been granted concessions, Mr. Carroll stated, as well as a great many to commissionaires whose chief concern would be to see that the vast throng of 100,000 persons who will attend the match are well fed.

Of the many new features being introduced at this year's match which are expected to attract wide interest and attention, Mr. Carroll remarked, are the demonstration to be given by ex-champion plowmen and Dr. E. S. Hopkins, chief of field husbandry for the Dominion Department of Agriculture.

The plow demonstration by experienced match plowmen and capable demonstrators, will be conducted each day near the match headquarters. Differences between types of plows will be explained and plow settings will be discussed and actually demonstrated. This year will be the first time this feature has been included on the program of the International Demonstration, Mr. Carroll pointed out.

Definite plans are still to be announced he said, for the scientific agricultural work which will be carried on at the match by Dr. Hopkins, but demonstrations have been arranged for each day on land near the headquarters which will show the results of tillage investigations which have been carried out by the Central Experimental Farm at Ottawa and tests will be made to determine the varying amounts of horse-power required for implements of different types set in a variety of ways.

Land will be provided at a convenient location on which manufacturers will demonstrate agricultural implements of all descriptions and the "exercise paddock" for high-spirited but controllable tractors will again be a feature of interest.

Multiple-hitch demonstrations, consisting of three to five horses working in one team properly hitched and driven, will be given each afternoon and the different operations exhibited by competent experts.

HYNDMANS

Mr and Mrs. Ed. Francis and children spent Wednesday evening with Mr. and Mrs. A. D. Carkner, of Ormond, it being the latter's 40th wedding anniversary

Mr and Mrs. Wm. Shortt and Miss Helen Shortt, Mr. and Mrs. Jack Craig and children, Jane and Warren, of Thorold, arrived here on Friday morning and spent the holiday with Mr. and Mrs. Sam Grant and other friends.

Mrs. M Law and Dorothy left on Monday for their home in Toronto after holidaying with friends here

Mr. Thomas Francis received the news of the death of his sister, Mrs. Morrow (Sarah) of Brandon. We extend our sympathy to them.

Mrs. M. Law and Mrs. Ella Grant visited friends in Odensburg for a few days last week

Mr. Thomas Smith of Silver City, visited friends in this vicinity on Sunday.

Miss Ada Robinson spent a few days with her sister, Mrs. John Burnie of Ventnor.

Mr. and Mrs. Lyman Hess and family of Kemptville, spent Sunday with Mr. and Mrs. Myron Beach.

Mr. Wm. Smith of Silver City, Mrs. M Chalk and son, Bernard, of Ogdensburg, called on friends here on Sunday evening

MOUNTAIN

Mr. Harry Hewitt attended Toronto Exhibition last week.

Mr. W. J. Irving svent last Wednesday in Montreal.

Mrs. J. Cox and Miss Eileen are visiting Winchester friends this week.

Mrs. J. Christie, of Watertown, N. Y., was a Wednesday guest of Mrs. M. Christie.

Mrs. M. Olmstead and Mrs. J. McGillis are visiting Toronto friends for a couple of weeks.

Wednesday guests of Mrs. E. Rose were: Mrs. M. Christie, Mrs. J. Christie, of Watertown, N. Y., and Mrs. R. Suffell, of Winchester.

Mrs. A. Bouck and Miss V. VanAllen spent Thursday with friends at Glen Stewart.

Mr. and Mrs. H. C. Fader spent Thursday with Mr. and Mrs. Arthur Fader, of Hainsville.

Mr. and Mrs. Arthur Moorehouse and Miss Laura Moorehouse motored up to Deacon, Ont. last Monday.

Mr. and Mrs. Henry Millar and Mr. and Mrs. Roy Holmes, of Pittston, spent Thursday evening with Miss Lulu Barker.

Mr. and Mrs. Allan VanAllen and Mr. S. W. VanAllen spent Sunday with Mr. and Mrs. A. Whitley, of Roebuck.

Mr. and Mrs. Fred Beckstead were Sunday guests of Winchester friends.

Mr. and Mrs. Garnet VanAllen and family, of Kemptville, were visitors of Mr. and Mrs. Sam Finlay on Sunday.

Mrs. John McCargar spent a few days last week with her parents, Mr. and Mrs. Earl, of Merrickville.

Rev. A. Hinton, of Point Clare, Que., was a caller in town on Monday afternoon.

Address and Presentation

On Tuesday evening the members of the Mountain Y. P. A. gathered at the home of Mr. and Mrs. Allan VanAllen to wish them much joy and happiness in their new home. The evening was spent in recreation and music.

Mr. and Mrs. VanAllen were called forward and Mr Kenneth Cameron read the following address:

Mountain, Sept. 1, 1936.

Dear Allan and Elsie,—We, your friends of the Mountain Y. P. A., are assembled here this evening to congratulate you, and to wish you both every happiness and success during the coming years.

You are now both busy in the happy task of furnishing your new home, and with our heartiest wishes for your future, and a token of our regard for you in our Society, we ask you to accept these gifts, not for their intrinsic value but as a token of remembrance.

We earnestly hope that your future may be filled with sunshine and your path strewn with roses.

May the Heavenly Father bless and keep you in your new home.

Signed on behalf of the members of the Mountain Y. P. A., Kenneth Cameron and Roy Cameron.

Misses Lulu Barker and Violet VanAllen presented the bride and groom with a walnut end table and table lamp. the groom thanked the young people in a few well-chosen words for their gifts and kind wishes.

After singing "For They Are Jolly Good Fellows," a dainty luncheon was served.

Former Teacher Honoured

The boys and girls of the Junior room of the Mountain Pubic School met at the home of Mrs. L. B. Giles on Monday afternoon to wish Mrs. Allan VanAllen, their former teacher, much joy and happiness in her married life.

Mrs. VanAllen was called forward, while Miss Jean Cameron read the following address:

Dear Mrs. VanAllen:—Your boys and girls would like you to accept this small token of their love, along with every good wish for your happiness.

Signed, Jean Cameron, Jean Clarke and Kenneth Giles.

Miss Jean Clarke presented Mrs. VanAllen with a bouquet of cut flowers and Kenneth Giles a beautiful electric bedroom lamp.

Mrs. VanAllen thanked the children for their gifts of remembrance, after which a dainty lunch was served.

"Picadilly Theatre"
Williamsburg, Ont.

Monday and Tuesday, Sept. 14 & 15



BINNIE BARNES • LEWIS STONE
ANDY DEVINE • ELIZABETH PATTERSON
FRANK CRAVEN • JAMES STEWART
Directed by William A. Wellman
Produced by HUNT STROMBERG
Metro-Goldwyn-Mayer PICTURE

Wednesday and Thursday, Sept. 16 & 17



with Walter Connolly — Roscoe Karns
From the Cosmopolitan Magazine story by Samuel Hopkins Adams
Screen play by ROBERT RISKIN
A FRANK CAPRA Production
Made by the director who gave you "Lady For A Day"
COLUMBIA PICTURES
IMPRINT

Friday and Saturday, Sept. 18 & 19

A LAUGH LOVER'S HOLIDAY!
1,000 SMILES ... 1,000 HOWLS ... 1,000 ROARS IN ...



FROM THE SATURDAY EVENING POST STORY by EVERETT FREEMAN
with
ROGER PRYOR · LEILA HYAMS
EDGAR KENNEDY • STERLING HOLLOWAY
EDWARD BROPHY • WILLIAM AUSTIN
HERMAN BING • FRANKLYN PANGBORN
ARTHUR HOYT • PURNELL PRATT
Directed by AUBREY SCOTTO
Adaptation by JACK NATTEFORD
Screen play by JOSEPH FIELDS
A NAT LEVINE Production
A REPUBLIC PICTURE

This Friday & Saturday, "DRIFT FENCE"

ROSS MORROW, Auctioneer.
For the Counties of Dundas, Stormont Glengarry, Carleton and Russell.
Sales of all kinds handled.
Tel. 603 r 31 Winchester Springs.

W. J. CASS, B.A., K.C.
Barrister, Solicitor, Notary
Phone 11. Winchester, Ont.

INSURANCE
FIRE, HAIL, ACCIDENT, LIVE STOCK AND AUTOMOBILE
Apply to
WALTER MOFFATT, Winchester, Ont.

NOTICE!
I buy all kinds of Poultry, Hides and Wool at the Market Price. Pone 165.
HARRY SWEET.

HENDERSON LODGE, NO. 383, A. F. & A. M., WINCHESTER
Meets on Second Friday of each month in Sweet's Block, at 8 o'clock.
Visiting Brethren always welcome.
H. G. Graham, W.M. W. A. Rowat, Sec.

JAKE ROSS
All kinds Poultry wanted at all seasons. Wool wanted. I buy all kinds of Hides.
Phone 81. Winchester.

Electrical Work!
When you want the best in Electric Wiring or General Repairing, call, or Phone 183 for quick service and reasonable prices. Residence west of Wesleyan Church. Town or Country Service
I also specialize in Radio Repairs. Tell me your troubles.
HARRY HARPER, Electrician.
Phone 183 - - Winchester.

MORRISBURG FERRY TO U. S. A.
FASTEST ON THE ST. LAWRENCE RIVER.
STANDARD ALL-YEAR TIME TABLE
Daily Every Five Minutes. Continuous Service from 6 a. m. to 12 Midnight.
GEORGE D. HOWITH
Vice-President & Managing Director
WADDINGTON—MORRISBURG FERRY LINE

GOWLING BUSINESS COLLEGE
A Good School
Ottawa, Ont.
Now is the time to enter so that you will be prepared when normal times return, which we confidently expect will be in the near future. Write for catalogue. Enter anytime.
W. E. GOWLING, PRESIDENT.
H. W. BRAITHWAITE, Principal.

CANADIAN PACIFIC
WORLD'S GREATEST TRAVEL SYSTEM
Time Table
WESTBOUND
From Montreal—No. 21, Daily flag stop for Belleville and beyond, due 12.45 a.m.—To Toronto, Chicago and Detroit.
From Montreal—No 35, stops daily except Sunday, due 9.53 a.m.—To Toronto and Hamilton.
From Montreal No. 29, stops daily except Sunday. Due 6.21 p.m.—To Perth and Smiths Falls
EASTBOUND
From Chicago—No. 22, daily, flag stop for Montreal and beyond. Due 5.00 a.m.—To Montreal.
From Perth—No. 30 stops daily except Sunday. Due 8.15 a.m.—To Montreal.
From Toronto—No. 36 stops daily except Sunday. Due 5.17 p.m.—To Montreal.

Advertising is the life of any business. The Press is your best medium.

HINTS FOR THE HOME

EGG AND HAM CROQUETTES
By Betty Barclay

Add croquettes to your dinner and you compliment your guests. There are many kinds of croquettes, but those calling for ham and eggs are easily prepared by the housewife who appreciates serving an unusual dish made by ingredients already on hand.

Egg Croquettes

2 cups chopped eggs, hard cooked, 1 cup thick white sauce half teaspoonful salt; 1-8 teaspoon pepper; dash of cayenne; egg and crumbs.

Eggs should be chopped fine, moistened with sauce as soft as can be handled, and seasoned. Let chill thoroughly on flat dish, well buttered, then divide evenly into portions, allowing two tablespoons to each croquette. Shape into balls, cylinders, cones, or any desired shape. Roll in crumbs, dip in egg, again in crumbs, and fry in deep fat till light brown in color. Drain on soft paper. Serve with a sauce.

Ham Croquettes

2 cups mashed potatoes; 1 tablespoon butter; 3 egg-yolks; 1 cup cooked ham; cayenne; egg and crumgs.

Mix potato, butter yolks of two eggs and cayenne, beat until smooth, then set to cool. Chop the ham, mix with the other yolk, set on the stove for a moment then turn out to cool. When thoroughly cool, take a tablespoon of the potato mixture, make a hole in it, put a large teaspoon of the chopped ham inside, close the hole and shape into a ball. Dip in flour, then in egg, roll in crumbs and fry in deep fat.

LOCAL WINNERS OF LIVE STOCK AT OTTAWA FAIR

The winnings of people and groups of the district at the Central Canada Exhibition included the following, compiled by H. W. Graham, agricultural representative at Morrisburg.

Junior Competition For Boys

Open judging competition, dairy cattle, 10th, Ralph McKenzie, of Finch; poultry, 13th, Stuart Markell Wales.

Individual calf competition, Holstein heifer calf, 16th, Fennell Shaver, Finch; out of a class of 53.

Holstein heifer calf, groups of three calves, 4th, Chesterville Calf Club; calves shown by Douglas Durant, Chesterville; Dwight Dawley, Winchester, and George Quart, Winchester.

Ayrshire heifer calf, 7th, Harold Steele, Newington, out of a class of 40.

Ayrshire heifer calf, group of three calves, 6th, Newington Calf Club, calves shown by Harold Steele, Donald McIntyre, Finch; Melvin Waldorff, Newington

Jersey heifer calf, 1st, Ralph McKenzie, Finch; 7th, Milton Sanderson, Newington 8th, Donald Sanderson, Newington.

Jersey heifer calf, group of three calves 1st, Newington Calf Club with calves by Ralph McKenzie, Finch; Milton Sanderson and Donald Sanderson, Newington.

Showmanship Jersey Calf competition, 1st, Ralph McKenzie, of Finch.

County Peer—six bacon hogs, 6th, Dundas and West Stormont. These hogs were fed and owned by Ward Cordier, Morrisburg. This was the first time in the district that this competition had been entered.

Ayrshire Open Classes

Cow, 3 years and under 4, dry: 1st, J. Rutley and Sons, Newington.

Heifer 2 years and under 3: 3rd, R. McIntyre and Sons, Finch.

Heifer Calf: 5th, R. McIntyre and Sons.

Jersey Open Classes

Grisdale Brothers, of Iroquois, were extensive winners with the following: six firsts 2 seconds, 2 fourths, 1 sixth and 6 reserve championships.

Sheep Open Classes

Cecil Acres, of Vernon, was most successful with his exhibits in Hampshires and won a considerable number of the major awards in Southdowns.

Poultry Classes

Morris Wallace, of Brinstons, and S. Markell, of Wales, were consistent winners. Mr. Markell, of Green Rock Poultry Farm won the major in a display of eggs.

Honey Classes

William Eamer, of Newington, won a fair share of the money awards.

Grain Classes

H. E. Boyd, of Brinston, won 3rd in Six-Rowed Barley and 2nd on early oats.

Home Maker Clubs Exhibits

Judging and Demonstration: Misses M. Colbourne, of Winchester, and L. Allison, of Winchester, won 7th and 8th places respectively.

Open competition, Junior: Miss Marion Clayton, of Wales, won second place.

Texas Guns

by L. P. HOLMES



Fifth Instalment

SYNOPSIS . . . Silas Spelle, high-handed, low-principled cattle baron, is out to smash the local bank and force foreclosure on the small ranchers of the Kanab desert country so that he can seize their range lands. He is opposed by Ed. Starbuck, president of the Cattlemen's Bank and by San Juan Delevan, prominent rancher who has been crippled by a fall from his horse. Tex Whipple and his partner, Johnny Clehoe, are cowpunchers employed by San Juan Delevan to fight the rustlers and protect his interests.

It took Tex a long quarter of an hour to write four telegrams. They were finished finally, however, and paid for. Then Tex went out, took his three jaded mounts to a livery stable, with advice that they were to be fed and cared for until his return. After that he ate a huge breakfast and spent the balance of the time until the train had backed in and made up, dozing on a baggage truck in the sun.

For thirty-two hours Tex rode west and south to the clicking of rail and wheel. It was late afternoon when he swung from the train at Sevier. He had hardly reached the platform before there was a leonine bellow of delight and a huge, tawny bearded man caught him by the shoulders, whirled him around and began pumping his hand mightily.

"Tex, yuh old sand hawk—how are yuh? What'cha want? I got yore telegram an' come arunnin'."

"Lafe—I need five thousand dollars. Got a chance to buy in fer Johnny an' myself on a regular spread over the sweetest bit of range yuh ever saw. The present owner, name's Delevan, is crippled an' he's fightin' a range grabbin' skunk who bought up all the mortgages on a local bank what went under due to a robbery. This range grabber gets ahold of a ten thousand dollar mortgage against Delevan who he wants special to put on the rocks. Delevan told me his story so I'm figgerin' on steppin' in an' takin' up that mortgage for a partnership split. I got five thousand of my own saved up. Been waitin' for a chance like this to get Johnny started on somethin' worth while. If you can see fit to let me have the money on a personal note Lafe, I'd shore be obliged."

Lafe Stillman's answer was to draw a checkbook from his pocket and twist the end off an old fashioned fountain pen.

"Five thousand be enough, Tex?" asked Lafe. "If yuh want more jest say so."

"Five's plenty Lafe, an' shore I'm thankin' yuh. We'll go round an see a lawyer an' have him fix it up legal."

"Like hell we will," growled Lafe "Yore word's plenty for me. An lemme tell yuh somethin'. If I hear yuh're scrimpin' an' scratchin' so's to be able to pay that back, I'll be damned if I'll take it. Savvy?"

During Tex's absence Johnny found plenty to keep him busy. Early on the same morning that Tex left, Delevan called Johnny and Pink Crosby and Pod Fortune to the ranchhouse and announced that Johnny was now foreman of the Box D. Johnny having already talked the thing over with Tex knew what was coming, but the other two were somewhat surprised, in view of Johnny's tender years. However, neither of them had ever aspired to the job, so were perfectly content to see Johnny get it.

Pink Crosby was a bright-eyed cheery young fellow with clean features and a peaches and cream complexion. Pod Fortune was hulking and slow going, with a booming voice and a laugh which made the walls of the bunkhouse creak. Both were honest and faithful.

Delevan held Johnny after the other two had departed.

"Son," he said. "Seein' as this partnership is comin' up we'll want a few tallies to know where we stand, mebbe. So I'd suggest you take the boys an' comb the plateau particularly the northeast side an' make a count of the cattle yuh find holin' up out in the meadows. The wildest critters generally hunt the range. It's good range too, but more or less deserted."

Johnny nodded and went away to the corrals. A half hour later he and Crosby and Fortune jogged off around the crest.

The better part of an uneventful week passed, and then one day when out alone, Johnny swung into the upper end of a little park and came upon a rider spurring easily about a group of cattle, apparently studying their condition and numbers. The rider was a stranger to Johnny and instinctively he bristled. He jogged down toward the stranger and reined in warily at a little distance.

"Hello there," he drawled carelessly. "Lookin' fer somethin'?"

The stranger faced Johnny cooly. He was a big man, and Johnny didn't like anything about him.

"I asked yuh somethin,'" snapped Johnny, nettled by the silence of the other. "Who are yuh an' what do yuh want?"

"I'm Silas Spelle," was the even, cold reply. "I'm merely looking over what will shortly be mine."

"Oh—yeah?" said Johnny, openly skeptical. "Well, shore now that sounds pretty thin. Suppose yuh amble on over to the Box D ranchhouse an' tell that same story to ole San Juan Delevan. He oughta be plumb interested.

"Doubtless. Only I don't care to talk to him today. My time to talk will be a little later. Then I'll see him."

"Naw," said Johnny. "Cain't let yuh get away today without seein' him. Yuh better amble along ahead of me."



A hissing loop settled about his shoulders and he was dragged from his saddle.

Spelle stiffened and looked Johnny over intently. His surface examination was of a stalwart curley-headed, good looking kid. Good-looking, yes—but not exactly dangerous looking.

"Don't be the fool," growled Spelle. "I'm not interested today."

He turned to ride away. The next instant a hissing loop settled over his shoulders and he was dragged backwards from his saddle. Spelle, being a heavy men, hit the ground hard, and for a moment he lay half stunned. By the time he had recovered Johnny had expertly frisked him of weapons and was back on his horse, rolling a cigarette.

"When yuh're feelin' up to it yuh can fork yore hoss again an' we'll amble in an' see ole San Juan," suggested Johnny mildly.

Spelle cursed venemously Johnny listened patiently to the tirade, calmly smoking until the cigarette was reduced to a butt. This he crumpled in his palm, tossed away, then reached for his rope once more.

"All right," he snapped, the levity wiped from his face. "I give yuh a chance to ride in like a man. But yuh ain't no man. Yore a stubborn lamn fool. When I runs into that breed of cats and they won't listen to me I winds a maguey round their horns an' drags 'em."

He shook out the loop and rose in his stirrups.

"Wait!" snarled Spelle. "I'll go. But yuh'll pay heavy for this my smart young friend."

"Yeah?" drawled Johnny again, in insultingly frank unbelief.

San Juan Delevan was seated in his usual place on the veranda when Johnny and Spelle rode up. An amazed curse fell from Delevan's lips at the sight.

"Spelle!" he rumbled. "Where in hell did yuh pick him up, Johnny?"

"Back along the crest aways. He was snoopin' around some of the stock. Said he was jest lookin' over what he was goin' to own pretty quick. Sorry I mussed him up. But he got kinda salty so I rubbed him over once or twice."

Delevan grinned. Spelle did look dishevelled.

"Better git off an' have a seat, Spelle," invited Delevan. "Seein' as yuh're figgerin' so strong on ownin' this layout yuh oughta get acquainted a little bit at least."

"I'll stay where I am," snarled Spelle. "When I get ready to sit down on that porch, it'll be when it's mine."

"Then yuh'll never sit on it," rasped Delevan suddenly, leaning forward with fiery eyes. "I know all about yuh Spelle an' the things yuh been tryin' to do to bust me. Yuh bought off my own punchers to rustle Box D cattle an' throw them onto yore range over northeast. Yuh even paid 'em to try an' wipe me out. They did their damndest an' halfway succeeded. I'm a cripple for life but thank God my gun hand ain't crippled. An' then again I been hearin' things. Don't ever figger everybody is forgettin' that bank robbery an' murder of three good men. Somehow, someway that affair stinks of yore paws, Spelle. It works out jest a leetle too smooth to yore advantage. Mebbe what some of us know'd surprise yuh."

Spelle, obviously very angry, and not a little fearful, whirled his horse and rode away. There had been a ring of truth about Delevan's last words which Spelle could not shrug off. Delevan knew something and if, as he had stated, he could pay off the mortgage at any time, it meant Spelle's big gamble had come to naught. Of course Delevan might be bluffing. He would have to find out at any rate and see the thing through to a finish, whatever the outcome might be. Not that Spelle was really considering defeat. He'd win, whatever the cost or methods necessary. In the meantime, he'd do a little thinking and figuring.

When he reached the Double S ranchhouse, Spelle's first move was to go directly to his office and send a messenger for Montana Wade, erstwhile foreman of the Box D.

"Wade," asked Spelle when the burncoat had arrived. "D'yuh know of any way Delevan could have got hold o' some money?"

"Nope. He was plumb broke when I left. Any surplus he mighta had was in Starbuck's bank an' that went with the hold-up."

"Uh-huh. Who's that smart young jasper workin' for him? Reckon he must o' jest took him on. Struck me as bein' a stranger."

"Reckon that must be Clehoe. Didn't see another with him, leathery, silver topped ole ranny?"

"No. Was there two hired?"

"Yeh. Clehoe an' the ole jasper, named Tex Whipple. Don't know what could o' become of Whipple. Most generally him an' Clehoe stick closer together than two sheets of fly-paper."

"H-m. A'right. Better get word to Art. Yuh two wanta watch yore steps pretty careful. I understand there's been talk goin' around about the hold-up. Mebbe we slipped a leetle somewhere."

On the morning of the third day following, a little cavalcade headed away from the corrals of the Box D and clattered off along the narrow, winding road which skirted the edge of the San Juan plateau on the west, to lead out across the eastern face of the Kanab Desert.

In the lead rolled a buckboard with Pink Crosby at the reins. Beside him sat Ronny Delevan, a soft Stetson pulled well down on her dark head, a voluminous linen duster swathing her from ears to heels against the inevitable dust. Behind the buckboard rode Tex Whipple and Johnny Clehoe, jogging easily stirrup to stirrup.

It was early and the sun not yet up. The keen, crisp air was a tonic to vitality and the lean broncos drew the light buckboard along at a spanking pace. Johnny Clehoe's eyes were bright and he whistled softly between his teeth. On the other hand Tex's face was seamed with thought and weariness, for only late the night before had he come in from his trip to Sevier.

Continued Next Issue

GAS TAX IN AUGUST SETS UP NEW RECORD

Ontario gasoline tax revenue hit an all-time high in August and tax collections for that month are reported to be almost $2,000,000. The months of August and September are always the "best providers" of the gasoline revenues which will fall with the approach of winter. The year's total is expected to be fairly close to the estimates. How accurately the tax can be gauged was shown last year when the total tax came to a few thousand dollars more than the $15,000,000 estimate made by Premier Hepburn before the year began. At Queen's Park most of the credit for the steady gas-tax return is given to the new checks on bootleg gas. These now involve the checking of all gasolines moving in the Province and in and out of the Province. S. O. Cuthbertson, C. A., Chief Inspector, has been pushing this enforcement work.

NO PARTRIDGE SHOOTING IN ONTARIO THIS FALL

Ontario will place a ban on partridge shooting this autumn, Hon. H. C. Nixon, Minister of Game and Fisheries, announced on Friday last. The action follows reports that partridge show signs of becoming extinct. The department is considering the question as to whether there will be a general open season on pheasants.

HINTS FOR THE FARMER

Blacklist Dodded

Dodder, a parasite weed found in some clover fields of the warmer sections of Ontario is to be put on the black list by the Dominion Department of Agriculture seed authorities learn. Seed of Dodder is described as round, about the same size as small mustard and greyish brown or yellow in appearance. The plant is practically leafless and the small thread-like stems wind themselves about the clover plant. It is understood that henceforth no clover seed containing dodder will be allowed sale in Canada. As most clover seed importing countries have a similar regulation against the weed this means that any seed containing it will now be practically unsaleable. Farmers with dodder-infested fields are advised to cut for hay, and patches of the weed should be cut and burned. Warm open falls, with no early frost favor the spread of the weed.

Creamery Butter Grading In Effect On September 1st.

All creamery butter sold in prints in Ontario, beginning September 1st, must be marked according to grade and will be subject to rigid inspection by the staff of the Ontario Department of Agriculture The prints must be plainly marked and must adhere to the grade so marked. The grades will be as follows: First, Second and Third Grade, and No Grade.

A creamery official stated that the step would be of great benefit both to the consumer and those creameries which have maintained a correct grading of butter voluntarily. Many creameries have been offering a First Grade butter for many years, he said, but some have been slipping in Second Grade butter as First Grade.

With close inspection not only would the grading be reliable and give the consumer a better guarantee of quality but it may also eliminate improper storage of butter, which allows grades to deteriorate.

Many creameries have advocated the new regulations for some time and were largely responsible for them being adopted by the government, the local official said.

The system of inspection will be that government inspectors will check butter wrapped and graded at creameries and also in stores where it is being handled over the counter. The latter may eliminate improper storage, he said, as butter not kept in refrigerators, or kept near fish or other odorous merchandise will become tainted and will not pass according to the grade marked.

Corn Borer Increasing

Various reports have appeared regarding the effect of the corn borer on the 1936 crop. Apparently there has been considerably more activity on the part of the moths than for several years past, and the entomologists emphasize the importance of a thorough clean-up of the corn fields in order to prevent a return of conditions as we had them in the corn rowing district some ten years ago. The following pararaphs were written by Mr. George M. Stirrett, the Dominion Entomologist, Chatham.

An increase in the numbers of corn borers in the present corn crop is indicated by the number of eggs laid per plant in experimental plots of the Dominion Entomological Laboratory at Chatham during the present season.

The moths observed in the plots increased from 27 in 1934 and 29 in 1935 to 132 during the present year, while the number of eggs laid per plant increased from .5 in 1934 and 1.9 in 1935 to 13.8 in the present year.

It is too early yet to secure the mortality of larvae after hatching and before they become established in the corn plant The infestation in the autumn depends to a large extent upon the success of the borer in entering the plant. However, at the present time, we know that during the flight season this year more eggs per plant were laid by moths than during the last two years.

The increase in the number of borers forecast above does not mean that the corn crop will be ruined, and that we will have returned to the conditions of 1925-26. It means only that in some fields borers will be conspicuous and do more damage than during the past two years, and that in other fields they will be more numerous but still do little damage. There is a warning, however, in the predicted increase in that growers should realize that, although there will not be much commercial damage this year, the borer under favorable conditions will increase markedly, and if two or three such seasons occur in succession it may increase enough to ruin the crop if strict clean-up measures are not practised, year after year.

TREATMENTS MIXED

The editor of a weekly newspaper lost two of his subscribers lately through accidentally departing from the beaten path in his answers to correspondents. Two of his subscribers wrote to ask him his remedy for their respective troubles. No. 1, a happy father of twins, wrote to inquire the best way to get them safely over their teething, and No. 2 wanted to know how to protect his orchard from myriads of grasshoppers. The editor framed his answers upon the orthodox lines, but unfortunately he transposed the two names, with the result that No. 1, who was blessed with the twins got the following reply to his query: 'Cover them carefully with straw and set fire to them, and the little pests, after jumping about in the flames a few minutes, will be speedily settled." While No. 2, who was plagued with grasshoppers, was told to "Give them a little castor oil and rub their gums gently with a bone."

STOPS MANUFACTURE OF PASSENGER CARS

Donald Bates, president of the Reo Motor Car Company, announced that it would abandon the manufacture of all passenger cars within 90 days and concentrate on the production of commercial vehicles.

The company has been manufacturing passenger automobiles since it was organized in 1904.

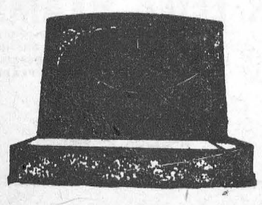

"MONUMENTS"
STUBBS & GIBSON
Manufacturers and Importers of Granite and Marble Monuments, Cemetery Fences, Copings, etc. Scotch Granites a Specialty. Shops at Morrisburg, Ontario, and Winchester, Ontario.
Telephone 119, P. O. Box 120, Morrisburg, Ontario.
Telephone 75, P. O. Box 395, Winchester, Ontario.

YOUR BANK...



is as near as your POST BOX

■ If there is no branch of The Royal Bank of Canada near you, it is still quite simple to conduct your banking business by mail. By using a form specially prepared by this bank, you can make deposits, draw money, remit cash to mail order houses, arrange for collections, etc., as simply as though you were at the bank itself. Write to the nearest branch of The Royal Bank of Canada and ask for Form S.F. 531, "Banking By Mail". This pamphlet explains exactly what you should do.

THE ROYAL BANK OF CANADA
WINCHESTER BRANCH - - W. A. ROWAT, Manager.

NOTICE!

School Opening Is Here Again

We are prepared to meet the demand in School Supplies!

Text Books for Public and High Schools; Note Books; Refills; Writing Books; Scribblers; Drawing Books; Pencils; Erasers; Rulers; Pen Sets; Inks; Pencil Boxes.

Call and allow us to fill your list. Courtesy is our Standard.

A. H. DUNCAN

"Stationer & Confectioner"

ST. LAWRENCE ST. - - WINCHESTER, ONT.

COURTESY FOR CHILDREN IS VITAL NEED

With the re-opening of Ontario schools for the fall term last week and thousands of children all over the Province getting themselves and their school books collected for the annual return to classes, motorists are urged to exert extra caution and courtesy during the next few weeks in a statement issued by Hon. T. B. McQuesten, Ontario Minister of Highways.

"The courtesy campaign which the Department has fostered during the summer months has evidently made a very strong impression on visitors from England, the United States, and other Provinces of the Dominion," Mr. McQuesten said, "but motorists who have created this impression on visitors from England, the same courtesy is also extended for home consumption and avoid the possibility of having it classed as 'company manners' to be displayed only when visitors are present and discarded as soon as they go home.

"What better opportunity can be presented for establishing motoring courtesy as a natural characteristic than by extending it to our own children," Mr. McQuesten asked, "and when will we find them so susceptible to such an influence as during the next few days when they will be assuming their responsibilities again after a long, pleasant holiday?"

The burden of courtesy on highways and city streets must also be shared by those who walk, Mr. McQuesten declared when he pointed out that 40 per cent. of all people killed in automobile accidents are pedestrians.

The safe and courteous walker, he said, pays strict attention to the movement of traffic and endeavours to anticipate the actions of others on foot or in vehicles He urged that every parent in the Province, when sending their children off to school for another year, give them an "examination" on how to be a courteous and safe pedestrian.

The "examination paper" proposed by Mr. McQuesten, read as follows:

1. Do you step out carelessly from behind parked cars or obstructions?
2. Do you try to weave through traffic?
3. Do you cross streets diagonally?
4. Do you get off and on vehicles in moving traffic?
5. Do you cross streets without observing traffic?
6. Do you cross intersections against the light?
7. Do you stand in the street?
8. Do you play on streets which carry heavy traffic?
9. Do you walk with, instead of against traffic on the road or highway?
10. Do you fail to use particular care at night?

SEWING MACHINE CARE

Three-fourths of sewing machine troubles are because the wrong kind of oil for a lubricant has been used. An oil with paraffin in it gums up the works. To keep your machine in good order, use on it only oil bought at a store where sewing machine oils are sold.

If your machine runs heavily, it probably needs a cleaning. You can do this yourself if you have a little knowledge plus a crochet hook, a flat brush and an oil machine can filled with kerosene. The kerosene is not a lubricant, but a cleaner for the gummed up parts.

Spread several layers of newspapers under the machine to catch the dirt. Remove thread. needle, resser foot, shuttle, the needle plate under the pressure foot, and brush away all the dust and lint you have exposed.

Tip the machine top back and clean all parts underneath, reaching up into the head of the machine with the crochet hook. Use the kerosene freely to loosen any hardened or gummed oil and to wash out the dirt. Turn the wheels so that you shall reach every part. Repeat the application of kerosene if necessary until all parts are clean.

Lower the top of the machine and clean the balance wheel and bobbin winded in the same way, then tackle the drive wheel and treadle parts. When the machine is thoroughly clean, oil it with the right kind of oil and run it hard for a few minutes to work the oil into all parts which need it.

Wipe off any excess oil with a soft cloth and before you sew on a garment, run a scrap of muslin through to catch the oil which might spot your sewing. Keep the machine covered when not in use—it will not give you much trouble after this sort of cleaning. When the machine is not in use, release the belt, as it tends to stretch if left on the wheels.

FARM FOR SALE

200 acres, partly clay and partly loam, situated three miles east of Morrisburg, on Highway No. 2, facing the St. Lawrence river, 8 roomed brick veneer house implement shed, garage, plenty of water, about 35 acres of good timber. Timber alone worth half the price asked for the farm. J. C. Casselman, Morrisburg, Ont. 19-20c.



THERE'S a special goodness in Kellogg's Corn Flakes. It's partly their delicious flavor — never successfully copied. Partly oven-fresh crispness, protected by the patented WAXTITE inner wrapper.

Ask for the world's leading Corn Flakes, made by Kellogg in London, Ont., and give your family the best.

Nothing takes the place of Kellogg's CORN FLAKES

DISTRICT NEWS

STRADERS HILL

Mr. and Mrs. Mason Hanson returned from their wedding trip Friday afternoon. At six o'clock Friday evening, a dinner was served to a number of friends at the home of the bridegroom's parents, in their honour.

School opened Tuesday with Mr. Robert Robinson of Winchester as teacher again this year.

Mr. Mahlon Strader took up his duties as teacher at Rowena.

Miss Laura Johnstone of Brockville, spent one day this week with her parents, Mr. and Mrs. E. Johnstone.

Mr. and Mrs. Herbert Helmer and Mrs. Harold Helmer and baby, of Winchester, spent Friday with Mr. and Mrs. Bernice Strader.

Mr. and Mrs. Alonzo Foster attended the McQuaig-Thorpe wedding at Hulbert church on Saturday afternoon.

Mr. and Mrs. Herbert Hanson, Mr. and Mrs. Mason Hanson and Mr. George Tupper spent Sunday with Mr. and Mrs. Homer Patterson at Winchester Springs.

Visitors Sunday at Mr. George Foster's were, Mr. and Mrs. Holmes, of Brockville, Mr. and Mrs. J. E. Marcellus and Aden, of Rowena, and Mrs. Blanche Hanson.

Mr. and Mrs. Willis McIntosh and family spent Sunday with Mr. and Mrs. J. F. Casselman.

WINCHESTER SPRINGS

Miss Muriel Wilson of Colquhoun, spent a few days with Mr. and Mrs. Ernie Wilson.

Mr. Dwight Dillabough of Chesterville, is visiting Mr. Denzil Robinson for a few days.

The Daisy Mission Band held their August meeting at the home of Mrs. A. E. Holmes Saturday afternoon with a good attendance.

Mrs. A. Dillabough and Miss Sybil Dillabough of Morewood, spent some time with Mr. and Mrs. Ralph Allison last week.

Mr. and Mrs. Kenneth McIntosh of Oshawa, spent some time recently with Mr. and Mrs. Walter McIntosh.

Miss Edna Casselman attended the shower given in honor of Mr. and Mrs. Mason Hanson's recent marriage, held at the home of Mr. and Mrs. Herb Hanson at Strader's Hill Tuesday evening.

Mr. and Mrs. Clifford Robinson spent Friday last with Mr. and Mrs. Robert Craig at Metcalfe.

Mrs. Phillip Walker, Miss Evelyn Walker, Messrs. Donald Walker and Dalton Robinson spent Friday in Ottawa.

Mr. and Mrs. Aden Casselman and sons spent Sunday with Mr. and Mrs. Arthur Pitt at Brinston.

Mr. and Mrs. Wilburn Robbins and son, Stanley, left Wednesday for Toronto Fair and will spend a few days with friends there.

The Rev. Mr. Marr of Calgary, delivered an address in the interest of the Bible Society on Sunday in the Presbyterian church. He timely filled the vacancy left by the death of the late Rev. Mr. Crawford.

Visitors at the home of Mrs. Orren Casselman and family on Monday were Mr. and Mrs. Leroy Strader of Ottawa, Mr. and Mrs. Wm. Main of Vancouver, B. C.

Mr. and Mrs. Alva Steele, Mr. and Mrs. Wm. Steele and Mr. and Mrs. Byron Steele are spending a few days at Toronto Fair.

Mrs. Alva Runions of Finch spent some time with Mr. and Mrs. George Myers. Mrs. Myers returned with her for a few days.

Mr. and Mrs. Myles Hummell and little son returned here after spending three weeks with Mr. and Mrs. George Hummell at Williamsburg.

Thirty-five relatives of Mr. and Mrs. Calvin Strader met at their home Sunday and held a family reunion. Mr. and Mrs. G. McIntosh and family, Mr. and Mrs. A. J. Casselman and Mrs. Orren Casselman also attended.

Mr. and Mrs. Henry Barkley of Williamsburg, spent Tuesday with Mr. and Mrs. Aden Casselman.

Mr. and Mrs. Clifford Robinson and sons spent Sunday at Chesterville with Mr. and Mrs. Ray Dillabough.

Mr .and Mrs. Herb Hanson, Mr. and Mrs. Mason Hanson and Mr. George Tupper of Strader's Hill, spent Sunday with Mr. and Mrs. Homer Patterson.

MELVINS

Mr. and Mrs. Robert McDonald and daughter, Doris, of Ormond, Mr. and Mrs. Donald Christie and daughter, Elaine, of Grantly, and Mr. Roy Darling of Grantly, spent Sunday at the home of Mr. and Mrs. Sherman Christie.

Mr. and Mrs. Merville Aide spent the week-end with friends at White Lake.

Miss Jean Gray of Nation Valley, spent last week with her sister, Mrs. Levi Casselman.

Mr. and Mrs. Ronald Shaw spent Sunday at the home of the latter's parents, Mr. and Mrs. Poole, of Cloverdale.

Rev. Mr. Ulric Lanoue and mother, Mrs. J. E. Lanoue, of Ottawa, were callers in the Settlement on Friday, having dinner at the home of Mr. and Mrs. J. A. Erratt.

Mrs. Martha Smith of Watertown, N. Y., spent Friday with her sister, Mrs. J. A. Erratt,

Messrs. Mack Smith of Watertown, N. Y., and Wm. Jackson, of Kemptville, spent Saturday evening with their cousin, Morley Erratt.

Mr. Ed. Morris, who has spent the past four months with friends in Haileybury and Cobalt, returned to the home of his daughter, Mrs. Sherman Christie, on Friday.

CLOVERDALE

A number from here attended the sale of the late Kenneth Baker on Tuesday.

Messrs. Harold Stobo and Joe Paul spent Sunday afternoon with friends around Mountain.

Mr. and Mrs. Louis Larocque and little daughter, Nelda, visited at the home of Mr. and Mrs. Walter Larocque Sunday.

Mrs. Morton Stobo and baby spent Tuesday afternoon with her parents, Rev. and Mrs. D. Summers.

Mr. Lloyd Wilson, of Winchester, visited his mother, Mrs. Wilson, and sister, Mrs. Roy Docksteader, and Mr. Docksteader recently.

Mrs. Walter Larocque and Mrs. Louis Larocque and little daughter, Nelda, were Sunday callers at the home of Mr. and Mrs. T. Stobo.

Mrs. Eli Lamoureux, Felix, Wilfred and Alice, had dinner on Sunday with Mr. and Mrs. David Lamoureux at Maple Ridge.

Mr. Leon Dalton of Waddington N. Y., Miss Ada Lamoureux of Williamsburg, and Mr. Clifford Lamoureux of Ottawa, were Sunday visitors at the latter's home here.

Messrs. George Dalzell and Ben Napier Sundayed at the home of Mr. and Mrs. Ira Docksteader.

HULBERT

Mr. and Mrs. Jas. Flegg visited at the home of Mr. and Mrs. Percy Ellis on Tuesday.

Mr. and Mrs. Rowlands and friends and Mr. and Mrs. R. Lewis and Audrey were visitors of Mrs. Ralph Adams on Thursday.

Mr. and Mrs. Lee Merkley and Mrs. John Merkley were callers of Mrs. Jas. Morrison recently.

Congratulations are due to Miss Freida Montgomery on getting her entrance to Normal.

Misses Annie and Mary Thorpe and Mrs. Ed. Thorpe were into Ottawa on Thursday.

Mrs. Ira Ellis and Mrs. Arthur Morrison and baby are visiting relatives in Ottawa.

Mrs. Jas. Morrison attended the wedding of her niece, Miss Ida Bickford, of Ottawa, on Sunday.

Miss Annie Thorpe was married to Mr. S. Alex McQuaig this week.

Hulbert W. M. S.

The monthly meeting of the Missionary Society was held on Thursday afternoon in the United church here. The meeting was opened by a hymn. The minutes were read by the secretary, Mrs. Jackson, and adopted. Then the call to worship was read by Mrs. Herb McQuaig and it was followed by a hymn. The Scripture reading was read by Mrs. C. Mellan. A devotional leaflet was given by Miss Florence Roode and followed by a prayer by Mrs. M. Marshall. Miss Nelda Graham then delighted all present with a piano instrumental. A prayer of a modern poet was read by all and the meeting closed by the Mizpah Benediction.

POLICE COURT CASES

In Dundas County police court, held here on Thursday last, Magistrate John McCormick disposed of the following cases:

William T. Shortt, 63 Metcalfe street, Ottawa, was fined $10 and costs for overloading his truck.

Jack Jacobsan, 177 Water street, Ottawa, fined $5 and costs for operating as a junk dealer with a license.

Percy Plantz, Chesterville, appeared on a vagrancy charge and was convicted. He was ordered to pay the costs of the court and to furnish a bond with two sureties of $100 each to keep the peace for one year.

ELMA UNITED CHURCH W. M. S.

A special meeting of the W. M. S. was held at the Elma United Church on Thursday, Sept. 3rd, to which the Winchester Springs group were specially invited. A large crowd were in attendance.

The meeting opened by the choir singing a hymn followed by the Scripture reading by Mrs. Casselman of Winchester Springs. Mr. Mahlon Beckstead led in prayer. Mrs. Bernice Barkley and Mrs. M. E. McPherson sang a duet. Mrs. Bernice Barkley also sang a duet with Mrs. Smith. Mrs. Amelia Lambkin gave a 'cello solo and Mrs Hugh A. McMillan gave a violin solo. Mr. F. A. Beckstead was at the organ Several numbers were rendered by the choir. Mr Clifford Robinson closed the meeting with prayer

Refreshments were served by the ladies of the congregation.

WHAT OF THAT?

Tired! well, what of that?
Didst fancy life was spent on beds of ease,
Fluttering the rose-leaves scattered by the breeze?
Come, rouse thee! work while it is called to-day;
Coward, arise: go forth thy way!

Lonely and what of that?
Some must be lonely; 'tis not given to all
To feel a heart responsive rise and fall
To blend another life into its own.
Work may be done in loneliness: work on!

Dark! well, what of that?
Didst fondly dream the sun would never set?
Dost fear to lose thy way? Take courage yet!
Learn thou to walk by faith and not by sight.
Thy steps will guided be and guided right.

Hard! well, and what of that?
Didst fancy life one summer holiday,
With lessons none to learn, and naught but play
Go, get thee to thy task! Conquer or die,
It must be learned. Learn it, then, patiently.

No help! nay, 'tis not so;
Though human help be far, thy God is nigh;
Who feeds the raven hears His children cry.
He's near thee wheresoe'er thy footsteps roam,
And He will guide thee, light thee, help thee home.

COST OF MILK SURVEY BY ONTARIO PRODUCERS

What does it cost to produce milk in Ontario? The milk producers of Ontario aim to have an answer to this question in the very near future. Through the co-operation of the Economics and Dairy Husbandry Departments of the Ontario Agricultural College and the Economics Branch, Dominion Department of Agriculture, a research staff is now actively engaged in this study.

It is planned to learn the cost for every section of Ontario and for every type of market. To this task the milk producers' associations interested in cheese, butter, concentrated products and whole milk, in co-operation with the two above-named agencies, have thus far secured the active support of more than 1500 individual milk producers throughout Ontario.

Each co-operator has been supplied with an account book which has been carefully prepared by the Ontario Agricultural College and the Dominion Economics Branch, and approved by the joint committee of the milk producers. During the year, representatives of the Ontario Agriculture College and the Dominion Economics Branch plan to call on each of the farmer producers to provide any desired assistance in connection with the keeping of the records.

For some considerable time the milk producers have felt that the accurately determined cost of production would be of great benefit to them in arriving at a satisfactory sale price. With this data at their command, they are convinced they will be placed in a more favourable position. On the other hand, the milk distributor, knowing the most advantageous cousumer price and also his distribution cost as the result of his constant contact with consumers, is in an advantageous position in dealing with farmers.

Many factors in addition to price are included in the agreements drawn up as between milk producers and distributors, and it is the perogative of the Ontario Milk Control Board to exercise authority in connection with agreements made between these two parties.

WOMEN DRIVERS NOTE

The person most often behind the wheel of a death car on Ontario streets and highways is a man. Highways Department figures revealed recently that in the first six months of the year 94.8 per cent. of the drivers involved in all accidents and 96.8 per cent. of the drivers involved in fatal accidents were males. More, the number of women drivers in accidents decreased and the number of men drivers in accidents increased. No explanation was given for the figures.

REMANDED A WEEK

In magistrate's court at Brockville on Saturday forning last, at the request of H. Atkinson, county crown attorney, William H. Guest, former clerk and treasurer of Kemptville, was remanded for a week without plea. Guest is accused of the theft of $483.59 from the municipality of Kemptville. He was represented by H. J. F. Stewart of the firm of Stewart & Stewart, Brockville, and no application for bail was made in his behalf.

SOME OBSERVATIONS ON EXPORT POSSIBILITIES OF CANADIAN WHEAT

Harry Miller, Cereal Technologist of the Cereal Division, Central Experimental Farm, has just returned from a four months' visit in Great Britain, France, Belgium, Holland and Germany, where he made a study of milling and baking methods. The value of dough testing machines and chemical methods developed in Europe during the past few years for the estimation of wheat quality were especially investigated. What he has learned will be helpful in testing the quality of new selections developed by the plant breeders of the Dominion Experimental Farms and other institutions. He also brought back some interesting observations on the export possibilities for Canadian wheat. While wheat from the Dominion is recognized in Britain and the European countries as the best wheat grown, the principal factor to be considered so far as England in particular is concerned, is price. England is one of the larger buyers of wheat from Canada, but flour milled in that country contains only on an average from 40 to 50 per cent. Canadian wheat, the remaining 50 to 60 per cent. may be made up of lower priced wheat from as many as 11 different countries. Judged by the standard of the Canadian loaf, the English bread is not as good.

A different situation, however, prevails in Scotland. There the bread may be made of 100 per cent. Canadian wheat and consequently the Scottish loaf is considered equal, if not better flavour, than that made in Canada. While the Scottish baker, like our bakers, is naturally concerned with the price factor, the general custom for generations over there has been to make bread by the process of long fermentation, which improves the flavour of the loaf. To follow this process the highest quality of wheat flour must be used and Canadian wheat therefore is sought. But the short fermentation method, which is followed in most other modern countries, including Canada, is gradually being adopted in Scotland and if it ultimately becomes general the result may have an effect on that excellent market for Canadian wheat.

Though France is a white-bread country little Canadian wheat is used, since its importation is greatly restricted; but if and when the market is opened fully in that country for Canada, the information obtained by Mr. Miller from his visit and studies in France, will be useful.

In Belgium the people eat white bread and about 50 per cent. Canadian wheat is used in the manufacture of Belgian bread flour. They are convinced that the wheat from Canada is as good a product as they can get anywhere. Practically the same situation prevails in Holland. The law of that country requires not less than 35 per cent. of the wheat used for bread shall be home-grown and while this wheat is of the soft variety, and in comparison to Canadian wheat the quality is considerably lower, yet the white loaf made in Holland is quite as good as the Canadian loaf, judged by general standards. There the short fermentation process is followed. There appears to be little immediate chance, however of Canada increasing her exports of wheat to Holland, principally for the reason that the Netherlands made a trade agreement with the United States on account of drought conditions in U. S., imports from flour there, some of which may be made from Canadian wheat. The night baking in Holland and Germany is not allowed and no bread must be delivered in Holland before 10 o'clock in the morning.

In Germany rye bread is consumed to a great extent, this being made from the home-grown cereal. Most of the wheat used goes into the production of breakfast or morning rolls that are so well known to travellers on the continent. The larger breads are usually made from rye or wheat rye mixtures. Scarcely any Canadian wheat finds its way into Germany at the present time. The National Policy favours the use of rye bread and rye is grown abundantly in Germany and is a very productive crop.

Mr. Miller says wherever he went he was shown marked courtesy and given the most ready co-operation. He found the kindliest feeling for Canada and Canadians on every hand, and the work of the Dominion Experimental Farms that is being done not only in cereal, but in agriculture generally, is quite familiar among the people he met in the countries visited.

CLARENCE DEEKS

Vulcanizing, Auto Electrical Service and General Garage Work.

3 Star Imperial Gasoline and Mobiloil
Atlas and U. S. L. Batteries
Atlas Tires and Accessories
Reconditioned Tires For Sale—all sizes.
13 Plate Batteries Rebuilt $3.00
Speedometers Repaired, Tops Repaired,
New Top Decks put on, Fenders Repaired, Battery Charging,
Car Greasing, Oil Changing

CLARENCE DEEKS
Telephone 84W. - - Main Street

THE WONDER HOUSE

I'm building me a wonder-house
Apart from the busy ways;
And there I mean to shelter me
In gladness all my days.

The fabrics is the love-of-friends,
Cemented strong and stout,
With four-square walls of loyalty
To keep unkindness out.

The porch is broad, the threshold wide
I'll have no bolt nor bar;
And for a hospitable sign
The door shall stand ajar.

The light of trust and sympathy
In every nook will shine;
And laughter like a breeze shall blow
Through all this house of mine.

The house will never be complete;
But adding one by one
The soaring gables builded firm,
I'll rear it toward the sun.

Until the turrets pierce the clouds
And starry cressets wear;
When angels walk upon the roof
And God comes down the st

1832 THE BANK OF NOVA SCOTIA INCD 1832 1936

Small Accounts

THIS Bank originated as a small institution over one hundred years ago. Accordingly it has an especial interest in the problems of the small industrialist and the agriculturalist. Your account is invited.

World-wide facilities in every department of banking

Coast to Coast in Canada

NEWFOUNDLAND, JAMAICA, CUBA, PUERTO RICO, DOMINICAN REPUBLIC

NEW YORK CHICAGO, BOSTON, LONDON, ENGLAND

The BANK of NOVA SCOTIA

OVER A CENTURY OF BANKING SERVICE

36-36.

AGENTS WANTED

Our dealers make big money selling our products in their own communities. Our line of 200 household necessities is in demand everywhere. Experience is unnecessary. Start at once and share in our profit-making plan. Write to Familex Products Co., 570 St. Clement Street, Montreal.

MUSIC LESSONS

Miss Clara Irving, Teacher for different grades of Piano Music. A Special Course for young beginners in Piano and Theory. Moderate Terms. Phone 117. 18-19c

Enjoy the Comforts of a Well Heated Home

— with —

Beach Stoves and Furnaces!

FURNACES

Priced From

$84.50



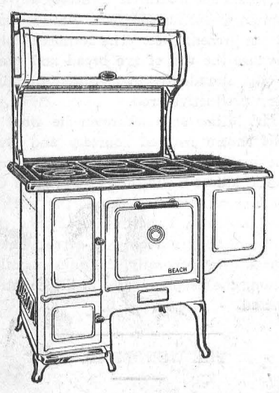

See Our New

All Enamel Ranges!

RANGES

Priced From

$39.95

Beach Stoves and Furnaces may be purchased on our Convenient Monthly Payment Plan. Free Estimates, without obligations, given on your Heating Requirements.

Justus Electric Company

TELEPHONE 80, WINCHESTER, ONT.

Saturday Specials!

50 Large Baskets Red Ripe Tomatoes

25c

Saturday Only, 3 LBS. COOKIES for

25c

Peaches are at their best.

NO. 1 CRAWFORD. Buy Now.

79c

18 Sets Only!

23 PIECE TEA SETS. While they last.

99c

6 ROLLS GOOD TOILET PAPER

25c

NO. 1 CONCORD GRAPES, Large Sweet

45c

NO. 5 TINS PURE HONEY, Each

50c

T. O. KEYES

"The Modern Store"

TELEPHONE 16 - WINCHESTER, ONT.

Cheese Boards

Ottawa

All cheese boarded in Ottawa on Saturday, a total of 995 boxes, sold at 14 5-8 cents per pound. There were 955 boxes of white cheese and 40 boxes of colored cheese sold.

Winchester

A total of 880 boxes of cheese was boarded at the local cheese board meetingon Saturday. All sold for 14 11-16 cents per pound. There were 623 boxes of white and 257 boxes of colored.

Alexandria

On the Alexandria cheese board on Saturday night 1969 boxes of white and 58 boxes of colored all sold at 14 3-4.

Cornwall

On Cornwall cheese board Saturday 536 white sold at 14 11-16 cents and 1193 colored at 14 3-4 cents per pound.

Casselman

1293 white and 65 colored boarded. White sold at 14 1-2 to 14 5-8 cents and colored at 14 3-8 cents per pound.

Delta

1751 white and 173 colored boarded. White sold at 14 13-16 cents and colored at 14 3-4 and 14 13-16 cents.

Iroquois

530 white and 1003 colored boarded. All sold at 14 13-16 cents per pound.

Napanee

1216 white and 45 colored boarded. White sold at 13 3-4 cents and 14 11-16 cents. Colored at 14 3-4 cents.

Vankleek Hill

3193 white and 568 colored boarded. All sold at 14 11-16 cents.

Kemptville

A total of 1736 cheese were sold at the Grenville county cheese board here on Saturday, 1109 white sold at 14 11-16 cents per pound and 627 colored sold at 14 3-4 cents per pound.

ENGAGED

The engagement is announced of Miss Catherine Phair, only daughter of Mrs. Briggs, of Vernon, and the late Christopher Briggs, of Maberly, to Lawrence Miller, eldest son of Mr. and Mrs. James Brunton, Marvelville. Marriage to take place quietly this month.

RAN CAR IN DITCH

Lloyd Rowat, son of Mr. and Mrs. W. A. Rowat, of Winchester, who is a member of the Royal Bank Staff, Merrickville, escaped injury on Thursday afternoon last when the car he was driving went into a deep ditch, about four miles east of Merrickville. Mr. Rowat was proceeding towards Winchester when another car suddenly entered the highway from a farmer's lane. In order to avoid a serious collision, he swerved the car sharply and ran into the ditch. The car was badly damaged in the crash.

BUSY BEES RED CROSS

The annual organization meeting of Junior Red Cross of Room A was held on Friday afternoon last. Election of officers resulted as follows:

Hon. President, Mr. W. J. Stewart, Inspector Public Schools; president, Gerald McKendry; secretary, Ruth Barkley; vice president, Phyllis Lennox; assistant secretary, Ralph Walker; treasurer, Robert Stewart; programme committee for this week, Bessie Smith, Betty Stewart, Edwin Boyd, Frankie Kellogg; health, Jean Robertson, Hartley Allison; cleanliness, Russell Lynch, Raymond Rennick, Betty Stewart, Ruth Churchill. school grounds, Lloyd Bilow, Frederick Miller; director, H. G. Graham.

UNITED CHURCH, SUNDAY, SEPT. 13

10.30 a.m.—Rev. H. D. Marr, B.A., of Alberta, will speak in the interests of Bible Society.

11.30 a.m.—Sunday School and Bible Classes.

7 p.m.—Young People's Rally. Topic, "Adventurous Religion," by the pastor, Presidents of our five local Y. P. Unions will assist in the service.

Song Service and Fellowship will be conducted by the five Fellowship Convenors in an after meeting. There will be a roll call and the best represented Union will have charge of the Worship Service the following Sunday night.

Monday, 8 p.m.—Y. P. S.

Tuesday, 7 p.m.—Teen age girls and boys

Wednesday, 7.30 p.m.—Mid Week Service.

Friday, 7.30 p.m.—Choir Practice.

Sunday, Sept. 20th, Rally Day Oct. 4th—Anniversary Services.

Motor Service

A good place to have your car or truck serviced or repaired. We are Dependable and our prices are Reasonable. We replace glass in the windows and doors of any make of car with speed and efficiency. Cars Washed or Greased for 50 cents and up.

Best Grades of Gasoline, Oils, Tires, Tubes, Batteries and Auto Accessories always on hand.

Refresh yourself at our Booth—Ice Cream, Soft Drinks, Chocolate Bars, Confectionery, Hot Dogs 5c each, Cigarettes, Tobacco, etc.

Workman & Deeks

Telephone 116.

BAILEY BLDG., WINCHESTER

LOCAL AND PERSONAL NEWS

Service will be held in St Peter's church, South Mountain, next Sunday afternoon at 2.30 p.m.

Service will be held in St. Matthias' Church next Sunday evening at 7.30 p.m. Sunday School at 10.30 a.m.

The Women's Auxiliary of St. Matthias' Church will meet at the home of Mrs Jesse Lewis next Thursday afternoon at 2.30 p.m.

The United Church W. M. S. are today entertaining the Auxiliaries of Inkerman, VanCamp and Winchester Springs at their regular September meeting at 2.30 p.m.

The Russell Leader, a weekly newspaper, for the past 15 years published by Mr. George Duncan, was last week sold to W. E. Crateau, proprietor of the Prescott Journal and Iroquois Post.

A Play, "Up The Hill To Paradise," will be presented by the Heckston Choir under auspices of the Women's Association of Winchester United Church in the Town Hall, Winchester, Thursday evening, Sept. 17th. Admission 25 cents.

Mrs. John D. Stewart, B. Sc., M. A., who has been granted a year's leave of absence with salary in order to recover from a severe attack of pneumonia, is returning to New York for a few days in order to introduce the new Acting Supervisor-Principal to the work.

40 OZ. RUSSIAN OIL 79c
SMITH'S DRUG STORE

Mr. Herbert Gemeroy motored home by Montreal from Madden, Mass. It is four years since Herbert has been home, but he is still the same friendly fellow and had many hand shakes from old friends. The only difficult roads he encountered were between here and Williamsburg.

Mr. Hart Melvin, sales manager at Melvin's Garage, in conversation with the Press the other day, announced that car sales were ahead of last year as far as that firm was concerned. Up till the last of August 114 new and 190 used cars have been sold. If this is any indication, times must be getting better.

A pleasant family reunion over the week end, at the home of Mr. and Mrs. J. Gemeroy included five of the ten living children, namely (Mary) Mrs. Bowden, Herbert of Madden, a suburb of Boston; and Isabelle, R. N., of Montreal, with Miss Sally and Gilbert at home. It would surely have been a lively week end if the five absent sons had been here also.

JUNIOR RED CROSS SOCIETY

The annual meeting of the Busy Health Boosters Junior Red Cross Societ, of Room B, was held on Friday mornin at 11.15 a.m. The director, Miss Gardner, occupied the chair during the election of officers which resulted as follows: Hon. President, Mr. W. J. Stewart, B.A., B.Paed.; President, Wynona Rennick; vice president, George Carlyle; secretary, Erma O'Neill; assistant secretary, Ruth Payne; treasurer, Raymond Annable; program committee, Earl Empey, Sybil Empey, Annalea McGregor, Doris Utman; Health Committee, Fred Price, Fred Billings, Ray Lannin; Visiting Committee, Joyce Bolton, Beatrice Fader, James Carlyle, Muriel Armstrong, Reginald Workman.

The Boosters are going to try to make this the best year yet.

WINCHESTER TOWNSHIP COUNCIL

(Continued from Page 1)

payers failed to make payments.

Several delegations waited on the council regarding road work and drains, but no action was taken.

The meeting was presided over by the reeve, W. J. McConnell, with the following members present: Deputy Reeve Thomas J. Ralph, Councillors James C. McGregor and Morris Servage; tax collector F. Erle Helmer, and the clerk, Jacob Steen.

Council adjourned to meet at Chesterville on the first Monday in October.

ROSEVERE MISSION BAND

The regular meeting of the Rosevere Mission Band was held on Wednesday afternoon with 18 in attendance. After singing a hymn, and prayer, the secretary read the minutes, followed by the roll call. The children were reminded of their talent money. Miss Madge Coons told the worship story of "Love," and a responsive worship service was led by Mrs. Crowder assisted by Betty Stewart, Doris Armstrong and Lillian Billings. The lesson story of Dr. James Aggrey, the great African Missionary. was given by Mrs. Crowder, after which closing exercises brought the meeting to a close.

MIZPAH MISSION CIRCLE

The Mizpah Mission Circle met for their first meeting of the Autumn on Tuesday at 4 p.m. with the President, Mrs. A. Johnston, in the chair.

During the devotional service, Mrs. Atchison contributed a very pleasing solo, accompanied at the piano by Miss Alice Singleton. Miss Louva Allison of Morewood, brought a very helpful message in her paper, "How we, as youth, are facing our day."

It was decided to hold the Annual Thankoffering Service in the near future.

A vote of thanks was extended to Miss Allison for her kindness in speaking to the Circle; to Mrs. Atchison, Miss Singleton and to the committee in charge of the meeting, Mrs. W. J. Stewart, Misses Norah Elliott and Luella Allison.

FOR SALE

1 Frost and Wood Corn Binder in good repair. Write or phone
Thos. Jackson,
R. R. 3, Spencerville.
Telephone South Mountain 18 r 14.

Mrs. John Bogart spent Monday afternoon with her sister, Mrs. J. Bruce.

* * * *

Mr. Hugh Knowland, of Prescott, was the guest of his sisters here over the week end.

* * * *

Mr. and Mrs. G. E. Payne and daughter, Ruth, spent the week end with Brockville friends.

* * * *

Miss Lois Jackson has returned home after spending a month with her brothers of Rochester, N. Y.

* * * *

Dr. R. C. McLaughlin, of Paris, Ont., spent the week end, the guest of his father, Dr. P. McLaughlin.

* * * *

Mrs. W. B. Campbell and Miss Mary Campbell, of Ottawa, were week-end guests of the Misses Irving.

* * * *

Mr. Gordon Johnston, of Timmins, spent the week-end with his parents, Mr. and Mrs. Wm. Johnston.

* * * *

Miss Inez Beaton, of Westmount, Montreal, spent the week-end the guest of her aunt, Mrs. B. McConkey.

* * * *

Mr. and Mrs. J. E. Jackson, Mrs. Oscar Holmes and Mrs. Milton Summers spent last week-end in Rochester, N. Y.

* * * *

Mrs. Alex McLean and daughter, Beth and son, Stewart, of Almonte, spent the week-end with her sister, Mrs. J. Bruce.

* * * *

Mrs. Milton Summers has returned home after spending a month in Winchester at the home of Mrs. J. E. Jackson.

* * *

Mr. Eldon Davidson, B. Comm., of Ottawa was the uest of his parents, Mr. and Mrs. Frank Davidson, over the week end.

* * * *

Mr. and Mrs. George Holmes of Montreal, spent the week-end the guests of his aunt and uncle, Mr. and Mrs. David Melvin.

* * * *

Miss Frances Utman leaves to-morrow for Ottawa where she will take up a Beauty Course at the Gypsy Ann Beauty Parlor.

* * * *

Mrs. A. Milne and her daughter, Miss Florence Milne, of Montreal spent the week-end the guests of Mr. and Mrs. A. G. Suffel.

* * * *

After spending some time at Toronto, Niagara and Detroit, visiting friends, Mrs. John McConnell left last week to join Mr. McConnell, at Galt, Ont.

* * * *

Mr. and Mrs. Donald R. Roughton and son, Stephen, and daughters, Helen and Jean, of Kingston, spent the week end the guests of Mrs. James H. Ross.

* * * *

Mr. and Mrs. W. M. Murray and little son, of Kingston, spent the past week-end with Mrs. Murray's parents, Mr. and Mrs. Enos Munro, Nation Valley.

* * *

Mrs. John I. Johnston and son, Fred, and Mrs. J. Barrigar were guests of Mrs. George F. Droppo and Miss Alice Suffell, of Chesterville, on Labor Day.

* * * *

Mr. and Mrs. H. L. Hughes, while enjoying a motor trip through Northern Ontario last week, stopped over at Calander, to see the world famous Dionne Quintuplets.

* * * *

Mr. Harvey Nesbitt, who has spent the past two years at Aklavik, N. W. T., in a charge of a government reindeer station, returned to his home here on Saturday last.

* * * *

Mr. and Mrs .Howard Burleigh and son, Manly, left Friday morning for his home in Calgary after spending his summer holidays with his aunt and uncle, Mr. and Mrs. Evert Biccum.

* * * *

Mr. and Mrs. J. A. Knoepfl, of Calgary, Alberta, were renewing acquaintances in town today. Mrs. Knoepfl was formerly from this district, being a daughter of the late W. J. Mulloy, of Mountain Township.

* * * *

Mrs. Herman Summers and son, Laurie, accompanied by Miss Bessie Rennick, returned on Monday after enjoying a motor trip to Toronto, Sundridge, Callander and North Bay.

* * *

Mr. and Mrs. D. E. Francis and son, Douglas, of Mt. Kisco, N. Y., accompanied by Mr. and Mrs Lester Kelly, of Bridgeport, Conn., have returned home after spending the past two weeks at the home of Mr. and Mrs. T. D. Hamilton, and other friends.

* * * *

Guests at the home of Mr. and Mrs. George Barkley recently were Mr. Arnold Barkley of Timmins, Ont.; Mr. and Mrs. Basil Barkley of Massena, N. Y.; Miss Ida Campbell, of Vernon, and Mrs. W. J. Robinson of Mountain.

* * * *

Mrs. Mary Bowden, who will be in Syracuse for the remainder of this year, spent the week end at the home of her parents, Mr. and Mrs. Jos. Gemeroy, getting acquainted with her young son, Master Charles (Chuckie) Bowden. She expects to be able to spend many week ends while stationed so near.

* * * *

Sunday visitors at the home of Mr. and Mrs. R. T. Robertson and Mrs. W. Workman were Mr. and Mrs. Donald Workman and daughter, Shirley Jean, of Rome, N. Y., Mrs. Alex Deguire and son, Hector, and Mr. and Mrs. Laplante, of Russell, and Mrs. and Mrs. Philip Gauthier and two children, of Ottawa.

* * * *

Mr. James Dailey, Mr. and Mrs. Chas. Dailey, of Plattsburg, N. Y., Mr. and Mrs. John Turner, Canton, N. Y.; Mr and Mrs. F. L. Duberville and Mrs. L. N. Helmer, of Ottawa, and Mr. and Mrs. Fred Merkley and Miss Ethel Merkley, of Chesterville, were Sunday visitors at the home of Mr. and Mrs. F. Erle Helmer, Maple Ridge.

GUN LICENSES

The 1936 gun licenses have just been received. Those needing them can get them from the local Issuer, Mr. Geo. E. Earle

Tea for every Taste

"SALADA" TEA

303

BORN

At Winchester, Ont., on Saturday, September 5th, 1936, to Dr. and Mrs. D. L. MacLean, a son.

FALL FAIR DATES

Dates for holding of rural school fairs in Dundas and Western Stormont Counties have been set as follows: Williamsburg, Sept. 15; Inkerman, Sept. 16; Maple Ridge, Sept. 17; Morewood, Sept. 18; Berwick, Sept. 21; Newington, Sept. 22; Osnabruck, Sept. 23.

The fairs will be held under the supervision of W. J. Stewart, Winchester, and James Froats, Finch, district school inspectors. They will be assisted by H. W. Graham, the local agricultural representative.

CARD OF THANKS

Mrs. Margaret Moffat and Miss Mary Johnstone wish to thank their many friends for the continued kindnesses bestowed on them in their recent bereavement. 19c

HOUSE TO RENT

Home of the late John Gibb for rent. Apply to Jas. Gibb,
314 Margaret Ave.,
18-19p Peterboro, Ont.

FOR SALE

One Oliver single furrow riding plow with stubble and sod bottoms. One two-furrow Oliver walking plow, priced right. S. B. Slater,
19-20p Inkerman.

FOR SALE

100 acre farm all under cultivation, with or without stock and implements; or two hundred acres if desired. Apply to William Anderson,
17-19p (The Boyne) Winchester.

TENDERS FOR DRAINAGE WORK TOWNSHIP OF MOUNTAIN

Sealed Tenders, marked as to contents, will be received by the Undersigned Clerk of the Township of Mountain, up to six o'clock, p.m., on Saturday, the 19th day of September, 1936, for the excavation of the Ennis Drain, in the Township of Mountain.

The length of the drain to be excavated is 11,655 feet, or about 2 1-4 miles.

The volume of earth excavation is 2,745 cubic yards.

Bidders must use regular forms for tenders, which may be obtained from the Township Clerk or Engineer.

Tenders must state the time when the work is guaranteed by the bidder to be commenced and completed.

Tenders must state separate prices for earth, hardpan and rock excavation. The price for earth excavation shall include any clearing, brushing, spreading or fills that may be required.

Each tender must be accompanied by a certified cheque payable to the Treasurer of the Township of Mountain for at least ten per cent. of the amount of the tender.

Cheques will be returned to unsuccessful bidders.

The cheque of the successful bidder may be retainied for thirty days after the final acceptance of the work.

All, or any, bids may be rejected if not satisfactory to the Council of the Township of Mountain.

Plans, profiles and specifications may be seen at the offices of the undersigned.

Dated at Hallville this 7th day of September, 1936.

F. M. EAGLESON, O.L.S.,
Township Engineer, Winchester, Ont.
EDWARD BUSH,
Clerk of the Township of Mountain, Hallville, Ont. 19-20

Automobile Owners!

Attention!

Having rented Blair's Supertest Station on St. Lawrence Street, I wish to announce that I am in a position to service all makes of cars and trucks.

Cars Washed or Greased for 50c and up.

Polishing and Simonizing done at Popular Prices.

Gas., Oil, Cup Grease, Tires, Tubes and Batteries always on hand.

Batteries Charged.

AT OUR BOOTH!

A Full Line of all kinds of refreshments—Hot Dogs and Hamburgs.

TRY OUR SERVICE—WE WILL PLEASE YOU!

George Robinson

BLAIR'S SERVICE STATION

Winchester, Ont.

School Days

—AND—

School Supplies

—ARE—

Here Again!

SCRIBBLERS
PENCILS
ERASERS
PEN HANDLES
SHARPENERS
PAINTS
BRUSHES
CRAYONS
COMPASSES
INK
DICTIONARIES

Everything For School Opening!
Drop In And Look Around!

"Service and Satisfaction"

CHARLES E. CROSS

Orders Promptly Delivered

TELEPHONE 72 - - WINCHESTER



We use genuine Shelton permanent waving supplies and equipment. It is your guarantee of superb satisfaction.

Your Shelton permanent wave will be admired because of its individuality and charm. Be sure to ask for Shelton.

For Appointment, Telephone 142-W

Mrs. Walter Barkley, Winchester, Ont.

Home Furnishings!

When You Need New Furniture, Give US A Call.

We can furnish your house from top to bottom. If we have not what you require in stock, we can procure it without delay.

J. L. DIXON, Furniture Dealer

TELEPHONE 13, WINCHESTER, ONT.

Funeral Director - Packard Ambulance Service