Winchester • 1888 - 1988 • Centennial

WINCHESTER PRESS

Second Class Mail Reg. No. 1555

CNA BLUE RIBBON AWARD 1988

VOL. 101 NO. 27 WINCHESTER, ONT. WED., OCT. 12, 1988 20 PAGES 45 CENTS

This week

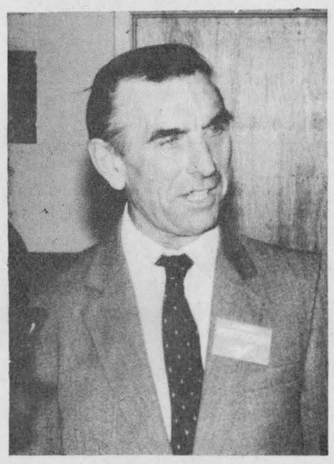

Municipal election

Municipal elections are slated for Nov. 14. This week the Winchester Press profiles candidates in Williamsburg and Winchester townships.

4-5

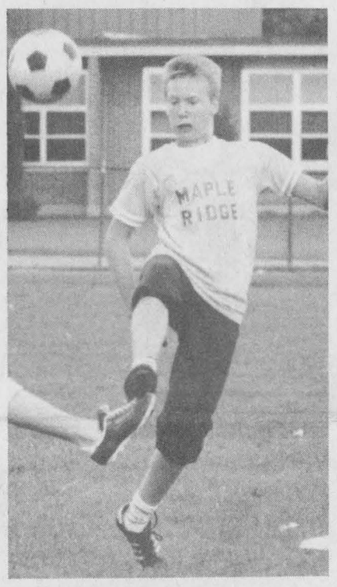

On ball

Maple Ridge forward Jason Ball was on the ball during this action against Nationview's Shane Nichol in this year's Dundas County senior boys soccer championship.

7



Poor yield

Farmers in Dundas County will not enjoy the same bountiful grain corn harvest as in 1987. Drought conditions earlier this summer have stunted the growth of some cobs.

B-3

Public Library Week

Winchester Public Library will host an open house on Sat., Oct. 22 from 10am to 1pm in conjunction with Ontario Public Library Week. Branches of the Stormont, Dundas and Glengarry County Library will also hold a forgiveness week Oct. 17 to 22. No overdue fines will be charged on books returned to the library.

Noble acclaimed by COR supporters

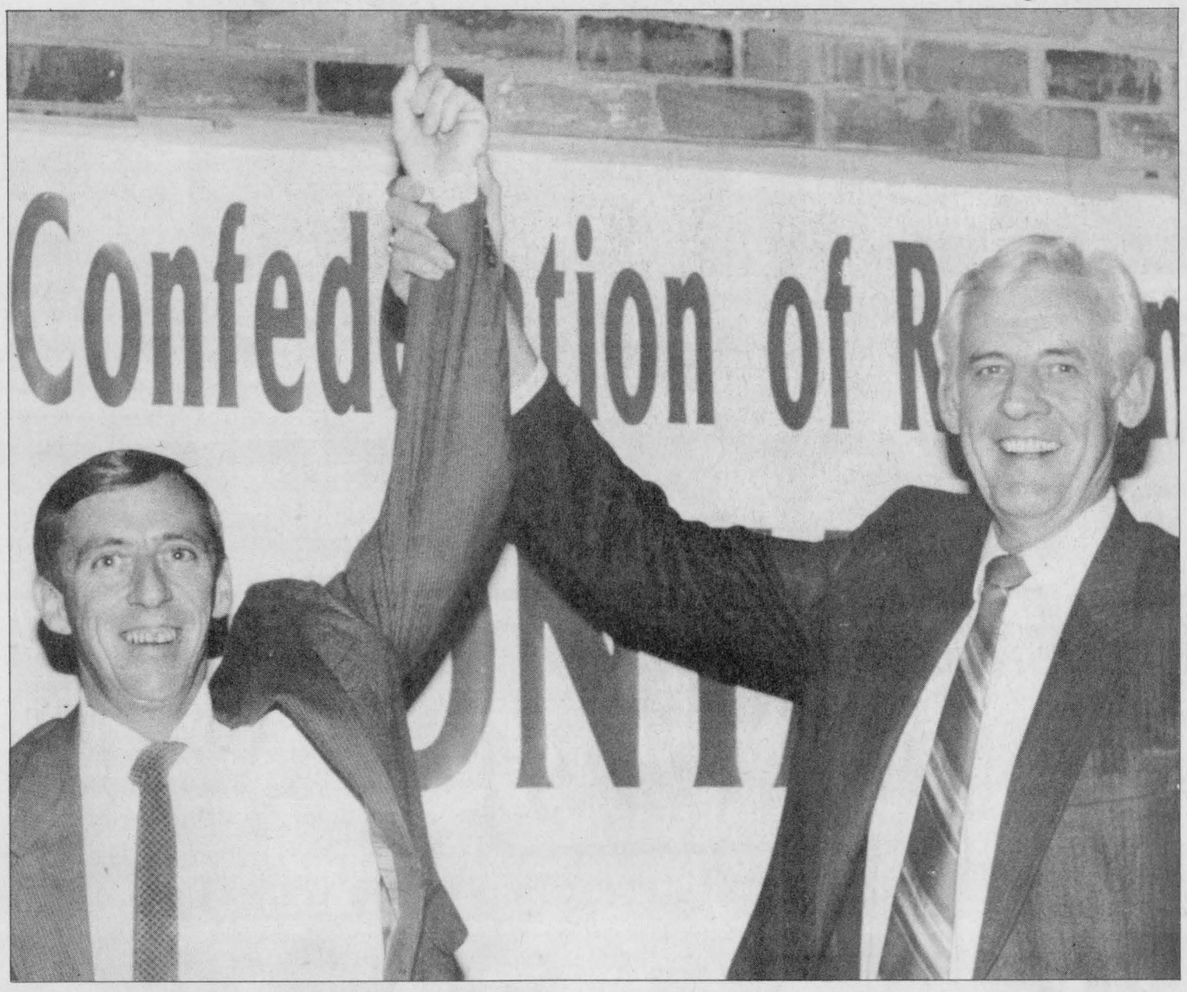

Confederation of Regions Party candidate Bob Noble, left, celebrates his nomination with supporter Gord McGregor of Morrisburg. Noble won the party's nomination in Stormont-Dundas when McGregor declined to accept his nomination.

CORNWALL — Ingleside resident Bob Noble was acclaimed as the Confederation of Regions Party candidate in Stormont-Dundas Friday night when challenger Gord McGregor withdrew his nomination.

Noble, 39, is vice-president of the Cornwall chapter of the Alliance for the Preservation of English in Canada and becomes the third candidate to enter the federal election race. Conservative Eric Cameron and Liberal Bob Kilger are also running in Stormont-Dundas.

Noble called the formation of the COR party the beginning of a new political era in Stormont-Dundas and the rest of Canada.

In his acceptance speech, Noble accused Conservative and Liberal parliamentarians of ignoring their constituents and said the Canadian government is nothing more than a legislative dictatorship.

"The policies of the political parties are basically the same, there is nothing to look forward to," he said. "Canadians are tired of being laughed at by their MPs. Once they are elected they have nothing more to do with us. They listen to their leader."

If elected, Noble said he would send referendum ballots on major issues to each constituent and cast his vote according to the needs and wants of the riding.

He also pledged to work towards declaring English as the only official language of Canada. Noble is opposed to the Meech Lake Accord but admits bilingual services are necessary in parts of the country.

"I believe bilingual services are needed especially in this area but in places in Ontario and across the country they are not required," he said. Noble also believes bilingual services are not needed in the major core of government and said the civil service has been "infiltrated" with French Canadians.

Included in his platform is opposition to the free trade deal with the United States, working towards an elected senate with equal representation from the west, Ontario, Quebec and the Atlantic provinces, beginning an environmental clean-up program and limiting a prime minister to serving two terms.

"If we win this election we can get Canada back on track," he told about 350 supporters. "Canada is a young nation and we have to admit we have made some mistakes."

Noble said he made his final decision to seek the nomination last week when his daughter came home from school and told him she couldn't say the Lord's Prayer because it was illegal.

"Our country was built by our great-grandfathers who went into the forests and built farms, homes and churches," he said. "It was the beginning of communities and now the government has said no. Our grandparents would turn over in their graves in disgust at what's happening in our country."

DCAMR workers may strike

WINCHESTER — "Citizens of Dundas county are being treated as second class citizens," said Steve Backs, Canadian Union of Public Employees official, representing about 35 employees at the Dundas County Association for the Mentally Retarded.

As a result, DCAMR workers may be forced to strike.

The employees are working without a contract while negotiations between CUPE and DCAMR administration have been taken to a provincial arbiter.

The main stumbling block is wages.

In Dundas County, a college graduate working as counsellor for the mentally retarded makes $19,574 per year. In Kingston the same counsellor would be paid $24,586; in Ottawa, $28,317.

• continued on page 2

CBE opposes amalgamation

CARLETON — Amalgamating the Carleton Board of Education with its Ottawa counterpart will cost taxpayers more money and provide little or no benefit, according to research released by CBE officials.

The CBE has fought amalgamation since the Ottawa Board of Education requested Ottawa City Council to include three questions on restructuring and amalgamation of school boards on the municipal ballot.

"At a quick cursory glance it sounds wonderful to most people," said CBE information officer Barbara McDonald. "But you can't just merge the two school boards. It may end up costing taxpayers money."

McDonald said the two public and two separate school boards in Ottawa-Carleton already save money by buying supplies in bulk and amalgamating the public school boards will not reduce purchasing costs.

"We're concerned Ottawa taxpayers are being asked questions that could affect Carleton ratepayers," said McDonald.

According to research by CBE, a regional school board will cost $48 million more annually to run if current services are equalized.

CBE has 12,000 more pupils than OBE but operates virtually the same number of schools, 81 versus 80, and has 300 fewer staff members. Staff-to-student ratio is 12-to-one in the Carleton board and eight-to-one in the OBE.

"The two big concerns we have is that amalgamation would be disruptive for the students, with little benefit," said McDonald. "We might have to reroute boundaries and transportation. The other main problem we have is representation of trustees. If we amalgamated at that point the school board would be so big, trustee input and public access to trustees may be limited, and rural people might not have the representation they have now."

CBE research indicates Rideau and Osgoode townships would lose their trustee representation under amalgamation and municipalities like Gloucester, Kanata and Nepean would face a reduction in the number of trustees.

Abduction attempt foiled

METCALFE — A nine-year-old Metcalfe boy avoided possible abduction Friday when he pulled loose from the grasp of a man trying to entice the youth into his car.

The child was on his way to school at about 8:30am on Oct. 7, according to Ian McCurdie, a Manotick OPP public information officer.

McCurdie said the boy was on Dowser Street when a man driving an El Camino-type blue pickup truck with a white top pulled up alongside.

The driver, described as being in his 20s, balding with black hair and a black beard, wearing a red and black plaid shirt and possibly sporting a scar on the side of his face, leaned out of the window to ask the boy if he wanted a ride.

When the boy declined the offer, the man reached out and grabbed his arm. The youth pulled away and ran to a nearby house where he pretended to knock on the door.

The driver yelled he would return, according to the boy's mother, who called the Winchester Press Tuesday morning hoping to encourage parents to warn their children on how to avoid a potential abduction.

The mother, who asked not to be identified, said she was shaken by the incident, relieved that it did not result in harm to her son and felt a need to call the newspaper to help prevent a similar occurrence ending in a more tragic manner.

"I was frightened," she said. "I think I was more scared than him. I can't imagine what would happen if he was kidnapped. The kids are so vulnerable."

The mother advises parents to tell their children what to do in a potential kidnapping situation.

She said a child should stay out of arms' reach of any stranger who approaches them. If it appears he is in potential danger the child should scream and run away, she suggested.

• continued on page 2



Bargain hunters

Susan Lajoie, back, and Sheri Vandersteen hunt for bargains Saturday during a bazaar held at Bethany Chapel. The money raised from sales will be donated to the Jamaican Hurricane Relief Fund. Press Photo—O'Brien

Local phone service might include Ottawa

WINCHESTER — Residents of Winchester may get the chance to reach out and touch someone in Ottawa without extra charges, but their neighbors in Chesterville will have to be satisfied with that long distance feeling.

Winchester is one of about 190 communitites in Canada to qualify for extended toll-free service, to be implemented within the next six years. But Chesterville fell short of the three-point criteria and did not qualify for extended service to Ottawa or Cornwall.

Paul Godin, director of complaints and inquiries at the Canadian Radio-television and Telecommunications Commission, said to qualify for toll-free service under previous criteria, communities had to be within 30 miles of each other and touch boundaries.

But under the new criteria, toll-free service can be extended to communities whose switching centres are within 40 miles and two exchanges of each other, where 60 per cent of the users phone the other community at least once a month and where at least 50 per cent of the users vote for the extended service.

Winchester is located about 37 miles south of the Ottawa switching centre and has a 67 per cent call rate.

Communities accepting the new service will have long distance charges wiped out but will also face higher monthly phone rates. The rates, said Godin, are yet to be determined.

Connie Aubin, manager of Bell Canada's Cornwall office which is responsible for Winchester, said the next step is to conduct a survey.

She said information would be mailed separately from monthly telephone bills so the extra folders or pamphlets are not thrown away as scrap mail.

No date for the plebiscite on extended services has been set and the overall plan for implementation and rate increases has not been completed. The CRTC has given Bell until Nov. 28 to come up with the details.

Although Bell has been given six years to complete the project, Aubin said the current strike by Bell workers may cause some delays.

Township's mini mall project resurrected

MAPLE RIDGE — The on again, off again proposal for a commercial development in Winchester Township, west of the village of Winchester, is on once again.

Township council unanimously passed a bylaw favoring the zoning amendments needed for the proposed development at a meeting here Wednesday night.

The move comes eight months after council rejected a proposal for a gas bar, doughnut shop and convenience store, to be located on the same site.

At the time, the decision looked like it had ended the six-month debate over the site which saw council hold two public meetings and twice pass motions favoring the proposal but then rescind them.

The most recent proposal comes from a developing firm in Montreal and includes construction of a retail grocery store, offices and six-1,000 square foot spaces for small businesses.

The mall will not include a gas bar, doughnut shop and convenience store as proposed in February, nor will fast food restaurants be allowed.

Deputy-reeve Claude Cousineau voted against the February proposal, but because in the most recent proposal, the type of businesses and their hours of operation will be restricted, he voted in favor of the development.

Council thought the development would be a good compromise to the original proposal, Cousineau said. "It would be a big asset to us and to the township and the village of Winchester."

The developer is considering the same proposal for a site in Mountain Township, but will build in Winchester Township provided there are no objections to delay the project.

If there are objections, the developer would have to bring the proposal to the Ontario Municipal Board for approval.

Cousineau said there isn't as much opposition to the recent proposal as there was to the first.

"They (neighboring residents) are not really as brash as they were the first time," he said.

Gauging the reaction of residents, it appears as though the project will likely go ahead, he said. "I have a gut feeling there won't be any written objections," he said.

"If we can take it up from where we left off (in February), we're going to go," said reeve Gerald Holmes, adding that he is a pusher for the project.

Calling all candidates

WINCHESTER — Candidates in the federal ridings of Carleton- Gloucester and Stormont-Dundas who have not yet submitted a photo to the Winchester Press are asked to come into the office for a photograph session.

Candidates in the municipalities of Williamsburg, Winchester, Matilda, Mountain and Osgoode Townships and the village of Winchester are also requested to submit a photograph or drop by the office so a photograph can be kept on file.

The photographs are used to highlight stories on the candidates and federal and municipal elections.

Playhouse plans to build on hold

MORRISBURG — Plans to replace Upper Canada Playhouse's tent theatre with a permanent metal-type Butler building this fall have been postponed.

UCP Board of Directors' President John McAllister said fundraising has not proceeded as well as expected. The playhouse needed to raise half of the estimated $375,000 cost of the new building before qualifying for a Ministry of Culture and Communications grant.

"We were caught in a bind," said McAllister. "We had to have one half in place at the time of our application. I find that unfair for small organizations such as ours."

The ministry, however, has recently changed its guidelines and will provide one-third of the cost to organizations which qualify. McAllister said the playhouse will submit another application in time for the December deadline.

In the meantime the board will meet on Oct. 29 to discuss possible scenarios including leasing a temporary structure to be located at the theatre site on Upper Canada Road.

"We will also continue with our fundraising initiatives," said McAllister.

The playhouse will host a gastronomical dinner on Oct. 21 in Cornwall. Tickets are selling for $100 with 50 per cent tax deductible. The playhouse is also selling raffle tickets on a 1989 Lincoln town car. The winner will be announced Dec. 1.

Total attendance at the theatre this season was 10,390, down approximately 2,000 from 1987.

"We were pleased with our season but we're not pleased attendance was down slightly," said McAllister. "We all have different theories. This year was a bit of a down year for us."

The playhouse did not receive any student grants from the federal government this year and McAllister said the public relations and promotional work carried out by the students was missed. But no one intends to give up on UCP. An application will be submitted for a Canada Council grant to write a play with local flavor for next season.



Stormont-Dundas Conservative candidate Eric Cameron, centre, officially kicked off his election campaign in Winchester Saturday morning with a ribbon cutting ceremony signalling the opening of his Dundas County campaign office. The office is located on St. Lawrence Street next to the KnitWit Shoppe. Cameron is pictured with from left, Winchester organizer Leslie Ault; Stormont, Dundas and Glengarry MPP Noble Villeneuve; committee chair Bea Eadie and campaign chair Doug Grenkie.

Press Photo—O'Brien

Conservatives open office in Winchester

WINCHESTER — Stormont-Dundas Conservative candidate Eric Cameron became the first to open a campaign office in Dundas County Saturday morning.

The office, located on St. Lawrence Street in Winchester, will be supervised by Bea Eadie.

"I feel very good starting our campaign in Winchester," said Cameron. "We have always had very good support here."

Cameron said the government is on the edge of making a very important decision on free trade, one that will benefit everyone.

"The European and Communist communities are watching us," he said. "The world is forming into trade blocks and if we allow ourselves to be blocked out of a major North American trading block this country of 25 million people will be in very big trouble."

He said Stormont-Dundas is traditionally a swing riding which votes according to the government's record and his job will be to "get the message out" on the Conservative government's sound economic performance.

"We have the best platform and the best polling results," said Cameron. "I feel very confident we will win."

CLARA'S
Dressmaking and Tailoring
493 Main St. East, Winchester
774-3252

DCAMR wages

• continued from page 1

DCAMR counsellors are among the lowest paid in the province and Backs said that isn't fair. Unfair to the workers and unfair to the clients who suffer because of high-employee turnover resulting from low wages.

But Backs is not blaming DCAMR administration. He points the finger at the Ontario Ministry of Community and Social Services who control DCAMR funding.

Last year the ministry gave a 4.5 per cent increase in funding to all social service agencies across Ontario. According to DCAMR associate director Michael Hughes, that funding limited employees to a 4.5 per cent salary increase.

Hughes said members of DCAMR met with ministry officials in Ottawa last week to seek additional funding, "and the results were that we were given a very emphatic no."

"The problem is kind of universal. Many (agencies) experience the same problems," added Hughes. "Increases of 4.5 per cent are insufficient when you consider wages, insurance payments . . ."

Backs agrees. He said with an across-the-board increase of 4.5 per cent, the pay gap between counsellors in Dundas County and counsellors in areas like Ottawa, only increases.

Backs said his union is trying to get DCAMR employees wage parity with their Kingston counterparts which translates into a 15 per cent increase.

But Backs admits it is a very difficult situation. He said the ministry of community and social services is to blame, yet the union has no direct access to the ministry.

And when union representatives and DCAMR officials meet with a provincial arbiter, no one from the ministry will be present.

Backs said the employees have only one effective option: withdrawal of services. Yet he adds, that option is not appropriate for the clients, the administration or for the employees themselves.

Employees work at six group homes in Winchester, Morrisburg and Williamsburg serving 41 clients. In addition there are workshop programs and life skills programs which teach necessities such as cooking and personal care.

DCAMR administration and employees were involved in a similar dispute two years ago but that was settled to provide a stepping stone for future negotiations.

Apart from wages, vacation time and pensions are issues in the dispute, but Backs said they are secondary, adding, "before you worry about tomorrow, you've got to eat today."

Abduction attempt

• continued from page 1

Reading about abduction cases or close calls such as last year's situation in Metcalfe when a young girl ran away after a stranger drove up and asked her to go for a ride, can create fear in the adult.

When the boy's parents read about the potential abduction of the girl in 1987, they were quick to take precautions.

"We talked to our son and had him play in the yard all summer," she said.

Judging by the child's escape from possible danger last week, the parental warning was not in vain.

McCurdie said local police are looking for the man who accosted the boy last week but added they do not have any suspects.

In the police report McCurdie said it was recommended that a crime prevention program be introduced to area schools by local police as has been done in the past.

McCurdie said to avoid abduction, children should not talk or get close to strangers.

"They should not listen to enticements from people they don't know," said McCurdie.

He said tactics used by abductors include trying to deceive the children by telling them their parents sent him to pick up the children.

In Friday's case, the man in the pickup told the child he was a taxi driver.

Happy 50th Birthday
October 20th, 1988
to our Baby Brother
"Jimmy"
and

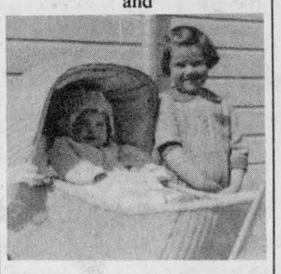

Happy Whatever Birthday
on October 24, 1988
to our sister
"Winnie"

FAWCETT
Pianos & Organs
WINCHESTER
774-2205

Sales and service
New and used

Keyboards
Complete line of Roland

Pianos
Kawai, Heintzman

Organs
Kawai Home Organs
Principal Church Organs
A.O.B. Custom-Built Church Organs

Cold Weather PRICE BEATERS



Alberto VO-5 Shampoo
450ml
1.99



Alberto VO-5 Hairspray
200 ml, PLUS 100 ML BONUS
1.99



Adult Basic Paramettes
90's
3.99



Riopan
350 ml
3.99



Polident Tablets
48s
2.99



Actifed Tablets
100s, or
Sudafed Tablets
100s Your choice
3.99

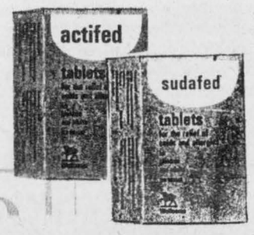

Actifed Tablets
24s or
Sudafed Tablets
24s
3.89



NEW Snuggle Fabric Softener
Lemon fresh scent, 2L
2.99



Bugs Bunny Vitamins 60s, PLUS 20 TABLET BONUS
2.99



Playtex Bottle Liners
100s
3.99



Playtex Full Size Nursing Kit
8.99



Playtex Tampons
30s, all types
4.99



Tempra Chews
24s
2.99



Surf Detergent
6L box
3.99



Dove Soap
2 100 g bars
1.29



Metamucil
A natural source laxative
340 g
4.99



Equal Packets
50s
2.49



Noxzema Skin Cream
70 ml
1.99



Noxzema Shave Foam
300 ml, PLUS 50 ML BONUS
1.99



Tinactin Cream
15 g
4.99



Dimetapp
100 ml
3.49

Dimetapp Extentabs
12s
3.49



Dentu•Creme
100 ml
3.49



Chlor-Tripolon Syrup
100 ml
3.99

Sale ends Tuesday, Oct. 18, 1988
We reserve the right to limit quantities.

Seaway Valley IDA Pharmacy
YOUR NEIGHBORHOOD DRUGSTORE®
507 Main Street West, Winchester 774-2633

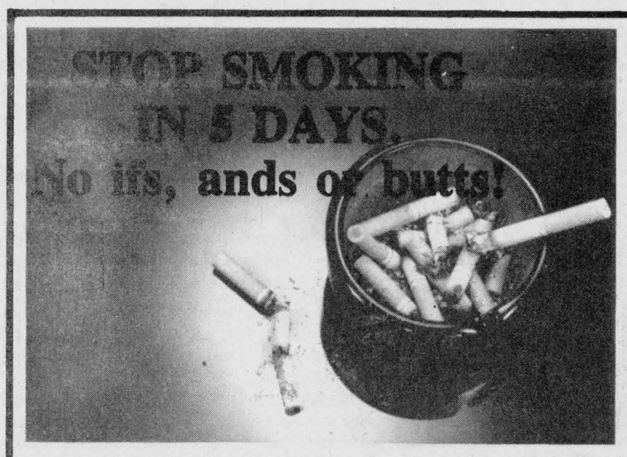

Smoke Stoppers™
The proven way to stop smoking

If you're thinking of taking a program to quit smoking you should consider the

OTTAWA CIVIC HOSPITAL'S
Smoke Stoppers
—ITS DOCUMENTED SUCCESS RATE
—ITS LIFETIME MEMBERSHIP
—ITS SUPPORT FROM HOSPITALS
—ITS REASONABLE PRICES

Attend a Free - No Obligation Introduction Session

Tuesday, October 25th or
Wednesday, October 26th
7:30pm at the
Russell Legion Hall
40 First Avenue, Russell
... and don't forget to bring your cigarettes.

AFTER FIVE DAYS YOU WON'T NEED THEM ANYMORE!
THE OTTAWA CIVIC HOSPITAL'S SMOKE STOPPERS IS PART OF YOUR COMMUNITY

SENIORS (60 PLUS) DISCOUNT AVAILABLE
THE NATIONAL CENTER FOR HEALTH PROMOTION

The Ottawa Civic Hospital also provides this service to companies who would like to offer a smoking cessation program to their employees. A smoking in the workplace policy manual is available.

THE OTTAWA CIVIC HOSPITAL 725-4271

Cousineau seeks reeve's seat

MAPLE RIDGE — Winchester Township reeve Gerald Holmes is calling it quits after 22 years in municipal politics, 12 years of which he was reeve of the township.

Holmes said last week he wouldn't be running in the upcoming municipal election in November.

Deputy-reeve Claude Cousineau will be vying to replace Holmes as reeve and Maple Ridge Public School principal Wyman Barton will try to win the vacated deputy-reeve's chair.

Cousineau said his decision to run as reeve was a natural one.

"I guess it has been a standard thing with politicians," he said. People usually get into politics at the bottom level as a councillor and then work their way up, he explained.

He's been vice-chairman of the Grenville-Dundas waste management committee and was chairman of the United Counties roads committee this year.

With his experience, his input would be "invaluable" to council, he said. Major issues in the township for the coming election are waste management and roads, said the 44-year-old Morewood businessman.

Former township councillor Wyman Barton said he played a large role in the last council he served and would like to get back into municipal politics.

Road construction and waste management are two issues which hold high priority with him, said Barton.

And although the area can't afford a 911 emergency response system, he thinks it is a good idea to have houses numbered in rural areas.

He also hopes to promote an increased awareness among residents, of the work township does and wants to bring back a feeling of pride in the township.

Political veteran Albert St. Pierre is also tossing his hat into the ring for the upcoming election. St. Pierre was on township council for nine years before being defeated in the 1985 election.

The 75-year-old beef farmer hopes to gain a seat on his past record as councillor.

He said he is against the shipping of fill from an Ottawa Lees Avenue site which had been contaminated with coal tar, to the township dump. Roads are also a major issue in the township, he said.

The township needs farmers on council because "it's the farmers' township." He would be an asset to council because he is familiar with drainage and other farm-related concerns, he said.

Robert St. Pierre, a 41-year-old cash-cropper and milk truck driver, said he'll be trying for a second term as councillor in the November elections.

He said he'd like to see the township get a new official plan and wants some changes on how the township builds and maintains its roads.

Waste management is also an item of concern in the township and the trend towards market value assessment in municipalities will likely be an issue in the future, he said.

Councillor Dwayne Holmes will be running again as councillor to take care of business not completed this term.

The 45-year-old elementary school teacher had originally hoped to run for deputy reeve but could not get the extra time off work to attend county council meetings.

Jack Durant said he will let his name stand for councillor in the Nov. 14 election, but he won't be doing much active campaigning.

"I figure I worked pretty hard," he said. "I'm willing to work for the ratepayers if they want me to," said the 50-year- old businessman.

If he's re-elected, he will work for better planning in the township and more business expertise on council.



Working under pressure

Gary Munro, an employee with Ault Foods Ltd., has his blood pressure taken by Della MacDonald, a registered assistant with the Glengarry Memorial Hospital. Blue-collar workers like Munro are the main target group for the recent tests for those between 35 and 55 years of age, considered to be at the greatest risk to have high blood pressure.

Chamber organizes centennial wind-up

WINCHESTER — The Winchester Chamber of Commerce is sending out an urgent plea to village residents to purchase dinner-dance tickets for the Centennial Gala Wind-Up Ball to be held at the community centre Sat., Nov. 19.

Tickets are $20 each and can be obtained from Brian Mann at Ward Mallette or from members of the Chamber of Commerce.

The dinner-dance has been organized as the final centennial event for Winchester and to pay tribute to the centennial committee, especially co-chairmen Harry Keyes and Shirley Fawcett for their leadership.

Chamber president Rosalind Drewery announced at last Wednesday's chamber meeting that response to date had not been very good for the Gala Ball, and urged chamber members to create more interest in the event.

The chamber also decided to change the day of their monthly breakfast meetings at the Country Kitchen to the first Thursday of the month instead of the first Wednesday.

This decision was made on the recommendation of Winchester Press publisher John Morris who pointed out it was very difficult to cover Wednesday morning meetings because the Press staff was otherwise occupied collating and mailing the newspapers.

The centennial window decorating winners were announced at last week's meeting and cash prizes awarded. C.A. Holmes Plumbing won first place and second place went to Barb Scott of Biccum and McIntosh. Julia's Ladies Wear and the Royal Bank tied for third place.

Help available to businesses

WINCHESTER — Eric Davies, business manager of Cornwall Small Business Development Inc., told members of the Winchester Chamber of Commerce at their breakfast meeting last Wednesday that Stormont, Dundas and Glengarry have been on the "rear end of development in Ontario for many years" and that his company can now offer a chance to improve on this record.

CSBD Inc. is a federally-funded, non-profit community operated corporation that was first set up to assist small businesses and new entrepreneurs in the City of Cornwall.

Davies told the chamber members meeting at the Country Kitchen that his corporation is now expanding its mandate to include the United Counties of SD&G.

He will be at the Winchester Municipal Hall two days a month to assist local firms in various aspects of business, and is in the process of setting up monthly forums in Morrisburg, Alexandria and Maxville. When his Winchester schedule is finalized meeting dates will be published in the Press.

Davies said his corporation was formed to serve Cornwall a couple of years ago when it was realized that government policies of pumping money into large corporations to expand and create jobs was no longer working.

"Big corporations," he said, "have been automating and are no longer creating new jobs."

"Our plan now is to stimulate local economies by providing seed money for new and small businesses in order to create jobs."

He told chamber members that his job was to take as much risk out of business ventures as possible so that people will not enter a new venture or expansion program blind.

The Cornwall corporation will offer local businesses counselling, advice and help with loans, access to their business information library and government programs, and business training seminars.

Included under the business counselling aspect of the corporation will be advice on budget preparation, bookkeeping systems and set-up, business planning, credit policies, marketing and financial analysis.

CSBD Inc., according to Davies, can also assist in financing start-ups and expansion by finding venture capital, making co- loans or by backing loans.

They can finance a maximum loan of up to $75,000 per company per year for a maximum of five years.

"Our financing programs are quite flexible in meeting the needs of various clients," Davies stated.

Weekend accidents

WINCHESTER — Winchester OPP report three accidents occurred during the last week but none resulted in serious injury.

On Oct. 7 at 12:05am Allan Jackson, 33, of Winchester was involved in an accident on Main Street in Chesterville.

Jackson lost control of his 1979 Pontiac, striking a sign post. He was charged by the OPP for driving while impaired. His car received moderate damage.

Later in the day, at approximately 10am, Ann Hansford of Ottawa was involved in an accident on Hwy. 31 and the junction of County Road 38.

Hansford was proceeding northbound when her attention was distracted. She subsequently hit the median on Hwy. 31 causing some damage to her 1986 Crysler.

Another accident was reported on Oct. 8 at 10:30am on County Road 7 in Winchester Township.

Amy Lehman of Ottawa attempted to pass a car driven by Wendy Lalonde of Gloucester. Lehman lost control of her car sliding into the ditch. Her 1985 Chevrolet was damaged in the incident.

CLEAR CUT INSTALLATIONS
WINDOWS - DOORS
989-2367
VISIT OUR SHOWROOM SOUTH MOUNTAIN

STUDIO 231
PRESENTS
Thursday, October 20th – 9 p.m.
KENNY WISE & CHRISTOPHER DANIELS BAND
COUNTRY & WESTERN BAND
Thursday, October 27th – 9 p.m.
BIG AL DOWNING
COUNTRY & WESTERN BAND
$10.00 in Advance ADMISSION $12.00 at the Door
Tickets on Sale starting Saturday, October 15th, 1988
LOYALIST HOTEL
HWY. 2 MORRISBURG

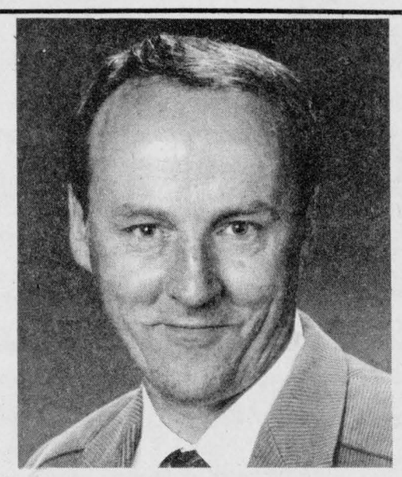

VOTE
Jan
van der Veen
for Mayor
Osgoode Township
Nov. 14, 1988

OPP checks

WINCHESTER — Winchester OPP will be conducting a stop check in conjunction with its RIDE program during the week of Oct. 30 to Nov. 5. The checks will take place in the townships of Winchester and Mountain.

Drivers are asked to consider the consequences before drinking and driving and to seek alternative methods of transportation.

Christie-Sullivan exchange vows

Mrs. Margaret Sullivan, Morrisburg and Mr. and Mrs. Fred Christie, Winchester, wish to announce the marriage of their children, Linda and Michael on Sat., Oct. 8, 1988.

Correction

OSGOODE — An article in last week's paper incorrectly stated Doug Thompson was a member of Osgoode Township council. Mr. Thompson served two terms on council from 1980 to 1982 and 1982 to 1985. He is seeking his third term this November.

CANADIAN CANCER SOCIETY

SHEPPARD AND ASSOCIATES
COMPLETE ACCOUNTING AND TAX SERVICES
258-4949
HWY. 43 W., KEMPTVILLE, ONT.
or 774-3881

Oktoberfest Dinner & Dance
at the Vernon Recreation Centre
Saturday, Oct. 22



Music by Juan Koster and the Tradewinds Band
Dinner: 7-8pm
Dancing: 9pm-1am
Advance sale tickets: $25 per couple
Tickets available from:
Porteous M&M, 821-2333
Jim Clark, 821-1099
Daisy Robinson, 821-2539
Joan Carriere, 821-1897

The Furniture Loft
HOME • OF • FINE • FURNISHINGS
Once a year
CLEAN SWEEP SALE
STARTS TOMORROW
THESE ITEMS MUST GO. YOU SAVE $$$

BRAEMORE SOFA BED
With innerspring mattress, beige plaid.
Was $539
NOW $399

BRAEMORE SOFABED SECTIONAL
In grey tweed, with innerspring mattress.
Was $1,099
NOW $879

THREE PIECE WALL SYSTEM
Goldcrest, all with lights, brown
Was $899
NOW $689

THREE-PIECE WALL SYSTEM
In almond by Concordia, brass trim, all with lights.
Was $1,099
NOW $799

LARGE ROUND TABLE WITH 4 MATES CHAIRS
Krug, solid maple, two leaves
Was $1,319
NOW $799

MATCHING BUFFET AND HUTCH
ONLY $699

APARTMENT SIZE BUFFET AND HUTCH
Solid maple
Was $899
NOW $699

SOLID MAPLE DINING SUITE
Huppe, rectangular table with leaf and four side chairs, matching buffet and hutch
Was $2,776
NOW $1,699

ROUND DINING TABLE AND FOUR CANEBACK SIDE CHAIRS
Kaufman "Comments", with 2 large leaves
Sug. retail, was $1,999
NOW $999

BROWN ACRYLIC SOFA
Fame, waterfall back
Was $569
NOW $399

SKLAR SOFA AND CHAIR
In rose acrylic, low back, (Rub mark)
Was $1,699
NOW $849

CAMEL BACK SOFA AND LOVESEAT
Fame, in grey floral cotton
Was $999
NOW $699

COMFY COLONIAL SOFA
And matching swivel rocker, Sklar, floral nylon and maple wood trim
Was $1,558
NOW $1,099

HIGHBACK TRADITIONAL SOFA AND CHAIR
Sklar, in beige 'very Sklar' Dralon
Was $1,830
NOW $1,199

STUDENT'S SINGLE PEDESTAL DESK
Walnut color
Was $188
NOW $99

MATCHING NIGHT TABLE
Was $129
NOW $69

SOLID MAPLE 40" ROUND TABLE
Roxton, two leaves, four side chairs
Was $1,258
NOW $799

BERKLINE RECLINER
In beige acrylic
Was $329
NOW $199

GENUINE LA-Z-BOY LOUNGER
Model 360 in rose brown
Was $754
NOW $399

THREE-PIECE SET
Heirloom walnut dropleaf cocktail table with one matching large drawered end table and one small drawer end table
Was $976
NOW $659

TWIN SIZE MATTRESS AND BOX SPRING
Burrell, in mismatched covers, two pieces (while they last)
ONLY $179

LIGHT OAK BEDROOM SUITE
Canapar, consists of triple dresser, wing mirror, armoire, headboard and two matching night tables!
ONLY $1,899

MEDIUM OAK BEDROOM SUITE
Victoriaville, with cane accents, consists of triple dresser with wing mirror, armoire, headboard and two night tables!
ONLY $1,899

SELECTION!!! See hundreds of additional unadvertised items at both stores.
Sale ends Sat., Oct. 29.
The Furniture Loft
HOME • OF • FINE • FURNISHINGS
Main Street, Winchester 774-2636
Highway 43, Finch, 984-2051
Hours: (Closed Mondays); Tues., Wed., Thurs., Sat., 9:30am-5:30pm; Fri., 9:30am-9:00pm
GIGANTIC SELECTION ON 3 FLOORS •BRAND NAMES •QUALITY HOME FURNISHINGS
All items subject to prior sale. All items sold in "as-is" condition. All sales final.



Time to make a great deal on a new GM
89's are coming
88's are leaving FAST
Drop in to check out our selection before it's too late
Thank you for your support for making our '89 preview a great success. Walter and Weedeena Jennings of Metcalfe were the winners of our color TV draw.
Drewery PONTIAC BUICK LTD.
ST. LAWRENCE STREET
WINCHESTER
774-2360 or
1-800-267-7608
DREWERY PONTIAC BUICK: The dealer you come to for price, and stay with for service.

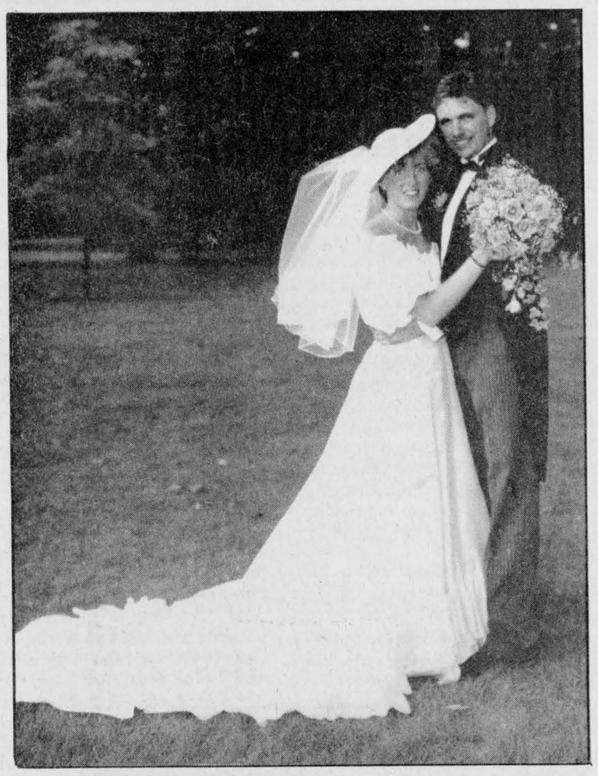

LaPorte — Wilson

Mr. and Mrs. Reg LaPorte of Lakeshore Drive, Morrisburg, Ontario are pleased to announce the marriage of their son Kevin to Carrie Wilson, daughter of Mr. and Mrs. John Wilson of London, Ontario. The marriage took place on July 9, 1988 at Oakridge Presbyterian Church, London, Ontario. The happy couple are now residing in London, Ontario.

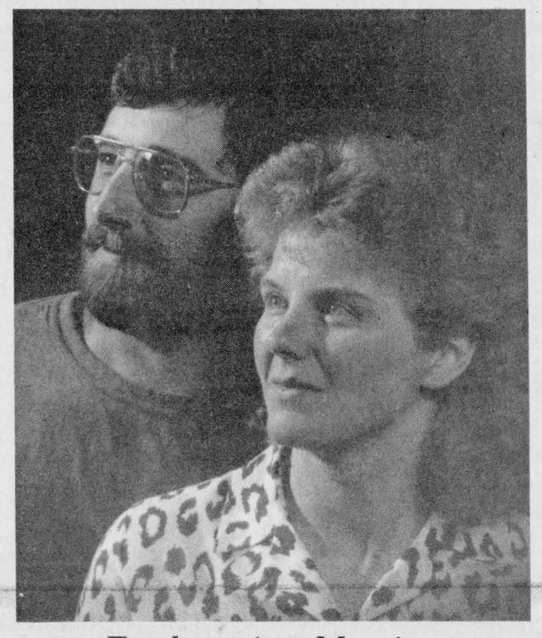

Forthcoming Marriage

Mr. and Mrs. Conrad Blanchard are pleased to announce the forthcoming marriage of their son Laurier to Mary Jane, daughter of Mrs. Mary P. Wilkie, Russell.

Wedding to take place Oct. 22, 1988 at Marionville Church. Open reception at Crysler Community Centre starting at 8pm. Everyone welcome.

Williamsburg reeve unopposed as yet

WILLIAMSBURG — Williamsburg Township Reeve Johnny Whitteker believes the environment will be one of the most important issues on the minds of voters during November's municipal elections.

Whitteker, who has served on council since 1954 and spent the last 21 years as reeve, said he is looking forward to the recommendations of the Grenville-Dundas waste management study. Williamsburg, along with several other local municipalities, has participated in the study for the past few years. Several possible locations for a new waste management site have been selected and the study's final recommendations should be made in the new year.

"I'm of the opinion Dundas should be with Stormont and Glengarry at the county level," said Whitteker. "But this study will probably recommend one garbage area. I'm sure wherever they pick the consultants will get objections from the ratepayers in the area, especially if they are talking about bringing in Brockville and Leeds garbage."

Whitteker doesn't believe the study will suggest developing energy from waste but will encourage the establishment of a recycling program in the two counties.

Another item high on Whitteker's agenda is blacktopping high travelled roads in the township.

"We have been blacktopping four miles each year since I became reeve in 1967," said Whitteker.

He is also looking forward to opening up a 23-lot subdivision, located west of Morrisburg, in the new year.

Unlike other municipalities, however, Williamsburg Township will not include an official language referendum question on the municipal ballot. Members of the Alliance for the Preservation of English in Canada tried to convince council members on two occasions but both times the motion was defeated.

"We didn't agree to the referendum because we think it's a hypothetical question in Williamsburg," said Whitteker. "We only have one or two per cent French speaking people in Williamsburg and you don't have to worry about providing services in French unless you have 10 per cent."

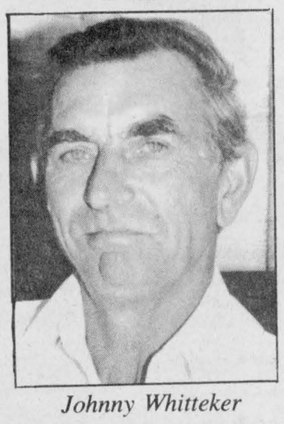

Johnny Whitteker

He doesn't believe the Sunday shopping issue will have a great impact on the election in the township. Whitteker said there are only a few stores in the village of Williamsburg and the store owners don't want to open on Sunday.

Whitteker doesn't believe there is anything wrong with stores opening on Sunday in tourist areas but believes the provincial government should designate those areas and control the store hours. If the question were added to municipal ballots across the province, he believes Sunday shopping would be defeated by an overwhelming margin.

During his long political career, Whitteker has racked up a number of accomplishments and he is proud of council's record over the last three years.

"I think our biggest accomplishment was the installation of sewers in Williamsburg," he said. "We are one of the smallest municipalities in Ontario to have a sewer system."

He also lists the construction of the senior citizens' complex, fire hall and renovation of the municipal building as important successes.

"We are fortunate to get grants in Williamsburg," he said.

Whitteker thinks the proximity of the federal election (Nov. 21) to the municipal election (Nov. 14) may hurt voter turnout in the township but he hopes ratepayers will show an interest in their community by casting their ballot.

BICCUM McINTOSH
Main St., Winchester
Bruce Kerr
Insurance and investments
Winchester
774-2832 or 774-2456
(office) (residence)



BRUCE KERR

Happy 45th Anniversary

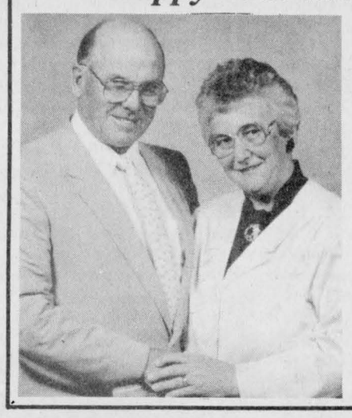

Mom & Dad
on October 12

Love from all your family

Bill & Lillian Stewart

MR. GROCER

Values effective until close of business Sat., Oct. 15, 1988. We reserve the right to limit quantities.

Head Lettuce Product of California Canada No. 1 .69

Mr. Grocer White Sliced Bread 675 g loaf .69

Chunk Light, In Water Tuna Blue Pacific 6.5 oz. tin .99

Chicken Legs Backs Attached Fresh kg 1.52 lb. .69

Product of Canada, Canada No. 1 Seedless English Cucumbers .99
Product of Canada or U.S.A., Canada No. 1 Celery Stalks .99
Product of Canada Canada Fancy Red Delicious Apples 3 lb. bag 1.79
Pumpkins Now Available
Product of U.S.A. Fresh Honey Dew Melons 1.49
Product of Canada or U.S.A. Fresh Mini Carrots kg 1.96 lb. .89
Product of Canada Canada No. 1 Fresh Rutabagus kg .73 lb. .33
10" Potted Assorted Varieties Hanging Basket each 8.88

Broccoli Fresh Product of Ontario or U.S.A. .89

Smooth or Crunchy Squirrel Peanut Butter 500 g cont. 1.79
Raspberry or Strawberry, Pure Laura Secord Jam 500 mL cont. 2.99

York Pot Pies Frozen Selected Varieties 227 g pkg. .59
Frozen Straight Cut or Crinkle Cut McCain Superfries 2.49 1.5 kg bag

7 oz. cont. Hereford Corned Beef 1.79
Selected Varieties & Sizes Kraft Delizioso Pasta 1.39

Regular in Tomato Sauce or Regular **Beans** Clarks or Dark Brown with Pork in Tomato Sauce 14 oz. tin .59

Frozen, Haddock or Sole in Batter or, Highliner Fish Sticks 350 g pkg 2.99
Pure Unsweetened JB Apple juice 48 oz. btl. 1.39
Selected Varieties, 1 kg bag Libby's Frozen Vegetables 2.79
Selected Varieties & Sizes Swanson Frozen, TV Dinners 2.69
Frozen, Cod Fraservale Fish & Chips NEW 750 g pkg 2.99
Chilled, 1 L cont. Minute Maid Orange Juice 1.49
600 g box Nabisco Shredded Wheat 1.99
Selected Varieties & Sizes Instant Cadbury's Hot Chocolate 2.99

"Fresh from the Bakery" **Crusty Rolls** pkg. of 6 .99
"Fresh from the Bakery" Cinnamon Buns pkg. of 6 1.49
"Fresh from the Bakery" Cherry Turnovers pkg. of 3 1.69
"Fresh from the Bakery" President's Choice Apple Cinnamon Coffee Cake 400 g pkg. 3.99

Chefmaster Soft Margarine 1 lb tub .59

Sweetheart Flour All Purpose Large 10 kg Bag 4.99

Selected Varieties **Sunpac Juice** Frozen 341-355 mL tin .99

Habitant Selected Varieties & Sizes **Soup** .99

2nd Big Week of *President's Sale*

Betty Crocker Cake Mix Super Moist Selected Varieties, 510 g pkg. .99

Kraft Processed Cheese Food Cheese Slices Selected Varieties 2.99 500 g pkg.

Selected Varieties, 250 g pkg. Country Harvest McCormick's Crackers 1.79
Selected Varieties Black Diamond Cheese 340 g pkg. 3.49
1%, 2%, & 4% Astro Cottage Cheese 500 g cont. 1.49
Selected Varieties, Light N Lively Sealtest Yogourt 175 g cont. .69

Post Magic Crunch Cereal 375 g box 1.99

Cottonelle Toilet Tissue Blue, White, Yellow or Champagne 1.59 pkg. of 4

Regular or Diet, 750 mL btl. plus deposit 7-Up or Pepsi 6.5¢ per 100 mL .49
Snacks or, 150-200 g pkg. Hostess Potato Chips 1.69
Selected Varieties, 100 g pkg. Cadbury Chocolate Bars 1.29
3 x 200 mL tetra pak Nestle Quik Shake 1.79

Play $1,000,000 T.V. Bingo
OVER $1,000,000 TO BE WON VS $30,000 DAILY
MONDAY-FRIDAY 10:00 A.M. SEE IN-STORE FOR DETAILS

Cut from Canada Grade 'A' Beef Cross Rib Roast kg 4.39 lb. 1.99
Cut from Canada Grade 'A' Beef Boneless Stewing Beef kg 4.39 lb. 1.99
Skinless Boneless Chicken Breasts kg 10.34 lb. 4.69
Regular or Burn's BBQ Wieners 450 g pkg. 1.69
175 g pkg. Burn's Cooked Ham 1.49
500 g pkg. Burn's Bologna 2.49
Summer Sausage, Pepperoni or Burn's Salami Sticks 500 g pkg. 2.99
Selected Varieties Burn's Luncheon Meats 175 g pkg. .99

Breakfast **Bacon** Burn's Sliced 500 g pkg. 1.99

Start, Golden or Devil's Food Microwave, 243 g pkg. Pillsbury Cake Mix 1.99
Instant, 200 g cont Chase & Sanborn Coffee 3.99

Blade Roast Cut from Canada Grade "A" Beef Semi Boneless Short Rib or lb. 1.79 kg 3.95

In Tomato Sauce U.F.O.'s or Scarios, or In Tomato Sauce With Cheese Heinz 14 oz. tin Spaghetti .99
Pineapple/Orange, Fruit or Grape, 3 x 250 mL tetra pak Hawaiian Punch .99

Purina Dog Chow 8 kg bag 9.99

Selected Varieties Dr. Ballards Dog Food 397 g tin .89
Selected Varieties Miss Mews Cat Food 397 g tin .79
Beef, Shrimp or Chicken Cup-O-Noodles 65 g cont. .99
6 lb. bag Yesterday's News Cat Litter 2.49
3.6 L cont. Javex Liquid Bleach 1.99
Extra Body, 220 mL cont. Jhirmack Shampoo or Conditioner 3.49
Pieces and Stems Riviera Mushrooms 10 oz. tin .99
1 L btl. Heinz Keg-O Ketchup 2.69

KITCHEN-PRIDE DELI KITCHEN-PRIDE Burn's Sliced **Wax Bologna** 100 g .35 lb. 1.59
Burn's Perogies 100 g .33 lb. 1.49
Bittner's Bottom Round Pastrami 100 g .79 lb. 3.59
Maple Leaf Deluxe Mozzarella **Cheese** 100 g .81 lb. 3.69

In-Store Specials

While Quantities Last

PRODUCT OF CANADA CANADA NO. 1 **POTATOES** 50 lbs. 4.99 AVAILABLE FRIDAY & SATURDAY ONLY

PRODUCT OF U.S.A. CANADA FANCY **GRANNY SMITH APPLES** 1/2 PRICE LB. .59

MURRAY SALTINES SALTED OR UNSALTED 450 g 1.09

REDDI BULK **SULTANA RAISINS** 900 g pkg. 2.69

REDDI BULK **CHOCOLATE CHIPS** 900 g 3.49

STUFFED **MANZANILLA OLIVES** 375 g 1.39

Congratulations to **MR. W.E. FOSTER** *Winner of our $40.00 Thanksgiving Certificate*

OPEN EVERY NIGHT UNTIL 9 P.M.
EXCEPT SATURDAY 8-6 P.M.
CLOSED SUNDAYS
Owned and Operated by Bill & Eric Aldrich

James Purcell Funeral Home
Spencerville
658-3123

Carman Refinishers
Upholstering
Stripping, Repairs, Free Estimates, Furniture For Sale
Iroquois 652-2011

WaterFurnace
HEAT FROM THE EARTH

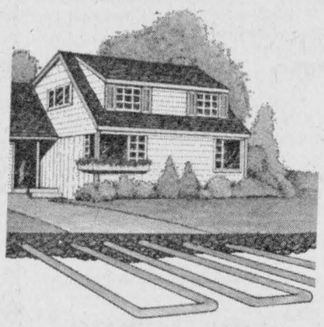

Ground Source Heat Pumps

TRAINED PERSONNEL TO SERVICE WHAT WE SELL

EnerMark The Electricity People LOAN PLAN
FINANCED BY THE ROYAL BANK
At interest rates below prime.

ARTHUR THOM ELECTRIC LTD.
Heating and Air Conditioning
535-2720 Williamsburg

Williamsburg Township

Hess seeks another term



Graham Hess

WILLIAMSBURG — Graham Hess knows what he wants — to serve another term as a councillor in Williamsburg Township.

The retired farmer who lives on Savings Street, has been a councillor for 25 years and has no intentions of leaving municipal politics anytime soon.

For Hess, good roads is one of the most important issues in the township and he is proud of council's past record.

"We have been putting three to four miles of blacktop on every year," he said.

Hess also serves as the township's representative on the Grenville-Dundas waste management committee and thinks the long- term study is important to the township's future.

"Right now the study is going slow and that's one of the reasons I'd like to stay," he said.

He is pleased with council's other achievements over the past three years such as the new sewer system in the police village of Williamsburg and the new fire truck purchased last year. Remodelling the municipal building is another accomplishment of council.

"I enjoy being on council much more now," said Hess. "I'm retired and I have lots of free time. A councillor gets to learn a lot of things and meet the people."

Major goal not reached



Lyle Van Allen

WILLIAMSBURG — Lyle Van Allen, a familiar face at Williamsburg Township council meetings for the past six years, may be finishing his political career.

Van Allen, a dairy farmer who lives on Lightning Street, ran for a seat on council at the urging of friends, family and neighbors in 1982 but hasn't decided if he will seek another term.

"There is one particular goal I set for myself and I didn't reach it as of yet," he said. "That goal is nursing facilities in the township."

A meeting has been scheduled this month with the DFA group, a consulting firm which is studying the nursing needs of township residents.

"Public participation will go a long way towards deciding what kind of services we will get in the township, if any," said Van Allen. "The government is not planning on building large nursing homes. Instead it will provide more services at home which I think is a good idea.

"If the family can handle it, and the services like the VON are available, there is no reason why many people who are in nursing homes can't be home right now."

Van Allen is currently serving the last year of his second term as chairman of the township's non-profit housing corporation but he hopes nursing services will be in place before his term expires in March.

"Goals are nice to reach and my goal would be the one thing that would drive me to run again," he said.

He may also consider submitting his name since councillor Gord McNairn has left the area and will not be running in November.

Van Allen also serves on the township's recreation board and is in favor of a joint recreation facility for the four municipalities in South Dundas.

"I also feel we have a good roads system in the township and hopefully we can continue with it no matter who is on council," he said. "Over half of our roads are paved now and I'm very proud of that system."



Instructors Dirk Seelemann and Brenda Bradley are teaching the business community in Winchester all about computers at a new centre in the village.

Courses underway at computer centre

WINCHESTER — The new 12-unit computer centre in Winchester will enable people to gain an edge in the business world, said instructor Dirk Seelemann.

Seelemann, along with Howard Giles from the Ontario Ministry of Agriculture and Food, Brenda Bradley and George Wagner teach courses in WordStar, Word Perfect, spreadsheet and database.

Courses began last week but Seelemann said it's not too late for interested parties to sign up, space permitting. The computer centre is part of the T.R. Leger School of Alternative Learning and is located above the OPP station on Main Street.

Along with the 12 computers there is one teaching machine which Seelemann said will enable instructors to set up a local area network in the future "so teachers can see what students are doing and teach without obvious interruption."

At present, students use two floppy disks but next year the school will introduce hard disks which have greater storage capacity.

The computers were built by Futuretron Ltd. of Toronto and have a full complement of RAM (Random Accessible Memory) for the MS-DOS (Disk Operating System).

"This is a chance for a lot of people in the Winchester area to upgrade themselves into a system that is used everyday in a lot of businesses," said Seelemann. "It is accessible and it's cheap."

The 10-week, 40-hour Ministry of Education-approved sessions in WordStar, database and spreadsheet cost $30. The Word Perfect course, offered as an extension through Kemptville College of Agricultural Technology costs $70.

Word Perfect is offered on Thursday evenings from 7 to 9:30pm. The WordStar program is offered Friday from 10am to 2pm; data base on Thursday from 10am to 2pm and spreadsheet each Saturday from 10am to 2pm.

The computer centre is open every Wednesday for students to use for practice or to complete homework assignments.

Seelemann said the database and spreadsheet courses are full but there is a list for people wanting to take courses on Wednesday evenings if enough interest is shown.

"We will continue to give this sequence of courses but we will do it in a way so we will try to have a complete series of on-going training programs," said Seelemann.

Seelemann said business people are finding computer skills an absolute necessity especially if they will still be in the workforce 10 years down the road.

"It is an extremely creative machine as well," said Seelemann. "I am writing a lot more letters to people I want to keep in touch with. Typewriters and white-out always intimidated me but I don't have that fear anymore."

"Our aim is to give people an edge to find their way back into the business environment," he said.

Further information can be obtained by calling Eunice Johnston at the alternative school.

Cunningham uncertain

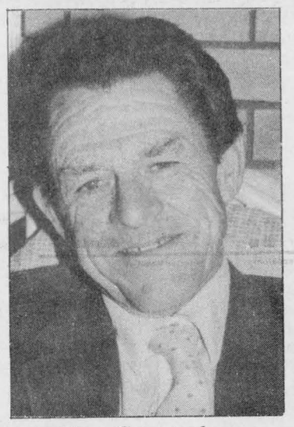

Glen Cunningham

WILLIAMSBURG — For Glen Cunningham, to run or not to run is the question.

Cunningham, the 64-year-old deputy reeve of Williamsburg Township has not decided if he will seek another three-year term on council during next month's municipal election.

"I really wasn't going to run again but I'd like to see councillors from all over the community," said Cunningham, who lives in Mariatown. "If I drop out there won't be anybody from the southwest corner."

Cunningham has served two terms as deputy reeve with a small break in between. And while he has not decided upon his future, he thinks the past three years have been productive ones for council.

"We have had an excellent three years, this southwest corner particularly," said Cunningham. "There has been a lot of development. We built a bicycle path between Morrisburg and Mariatown and are redoing the municipal office. I think we will be able to take the schoolhouse effect away from that and end up with a real nice municipal building."

He is also pleased with the construction of the township's new fire hall and thinks Williamsburg's participation in the Grenville-Dundas waste management study is a big step in the right direction.

"I was a firm believer in it," he said. "The government said a study was going to have to be done and we have to get into a bigger block. That is the only way small communities can survive."

Recreation is another source of pride for Cunningham. He said there is a much keener interest in recreation among township residents and the appointment of a steering committee which reports to council will help boost participation.

"We have also taken over the maintenance of all the recreation buildings, allowing people to use the money they raise for programs," he said.

Anniversary Special

15% off

all hair products and makeup

I would like to thank everyone who has made my first year memorable.

- Claudette -

Studio Clobert (Unisex)

Russell 445-5399

We use Paul Mitchell, Sensor Perm and Artistry products.



10% OFF MONDAYS

Hours: Mon.-Wed., 9am-5pm; Thurs., Fri., 9am-9pm; Sat., 8am-2:30pm

DALE ADAMS CONSTRUCTION

- Repairs & Renovations
- Custom Homes

Specializing in Preserved Wood Foundations

RR2 Chesterville 448-3720

THE "JOLLEEE" Philosopher



from

D&J MOTORS

Winchester 774-2703

General repairs

Free pickup and delivery in town. Open Saturday until noon.

- Foreign and domestic
- Air conditioning
- Fuel injection and computer service
- Oil guard
- Safety inspections

"Home of Doug & Jim's Used Cars"

The Friendship Book

by Francis Gay

1989

Pastor Books

95 Mill Street, Russell, Ontario 445-2816

Mon.-Thurs., 9:30-6pm; Fri., 9:30-8pm; Sat., 9-5:30pm

THE COUNTRYGIRL "Rhonda's Place"

THE COUNTRYBOY "The Complete Man's Shop"

Main Street East, Winchester Telephone 774-3341

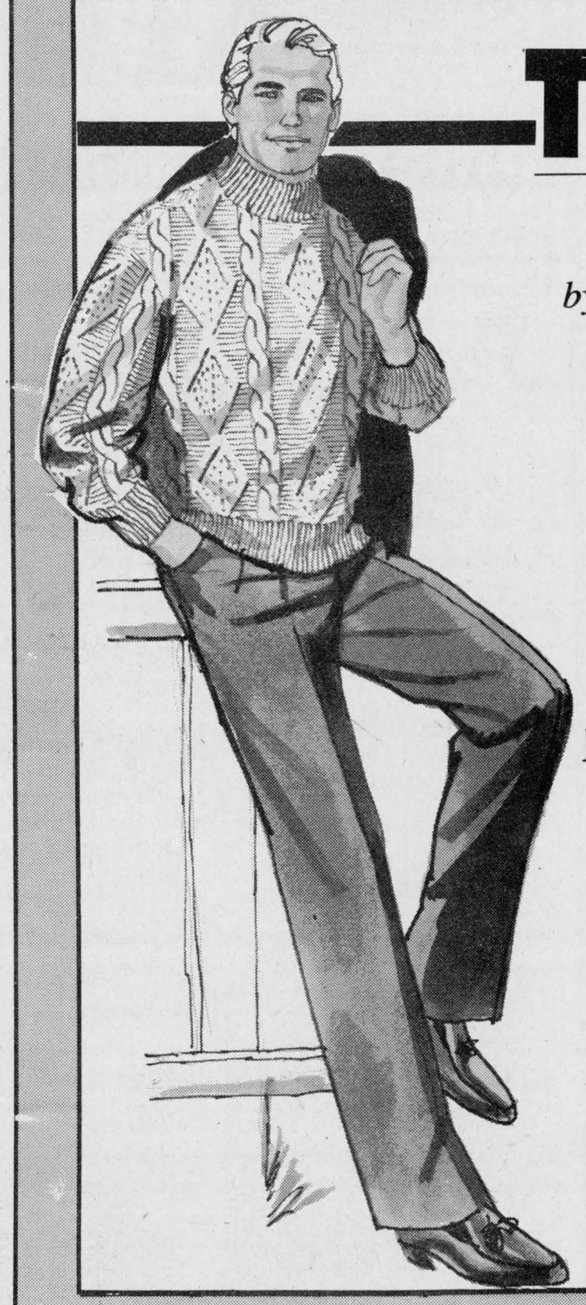

TALL MEN

Sport shirts

by I Millar and Arrow, to 3x tall

Dress shirts

by Arrow, tall, 15½-18½

Sport coats & suits

to size 50 tall

Just arrived

Fleece tops & bottoms

to 2x tall

Stanfield's long johns

blue and white, to XL tall

Tall sweaters

V-necks and cardigans, by Warren Knit

Hours: Mon.-Wed., 9-5:30pm; Thurs., Fri., 9-9pm; Sat., 9-5pm

Anniversary Sale

1/3 off storewide

Sale starts Thurs., Oct. 13



Dresses, Sportswear

Also a large selection of maternity wear

Audrey's

1490 Bank St., Ottawa

Just south of Billings Bridge

Lots of free parking

733-0689

Ray Gregoire is pleased to announce for the second time in a row

Salesman of the month for September



Lucien Labelle

Lucien would be pleased to arrange a pre-approved loan to suit your budget.

— No obligation —

Inquire about FORD rebates

Your Neighborhood QUALITY Plus FORD Dealer

Grégoire AUTO 1982

Ford Embrun

Hours: Mon.-Fri., 9-9; Sat., 9-5

613-443-2985

Even representation needed: Cranston

OSGOODE — Retired from 23 successful years teaching technical trades at South Carleton High School and Gloucester High School, Lloyd Cranston of Osgoode has announced his intention to run in November's municipal election.

He will be looking for one of the four seats on Osgoode Township council.

With support and encouragement from many parts of the township, Cranston's continued interest in many aspects of community life should stand him in good stead in the upcoming election.

When asked why he decided to run, Cranston said he feels it is important to have representation from all parts of the township. Three of the present five members of council are from the Metcalfe area.

"This township has great potential — it's a great place to live," he said. "The people here are friendly, they're real.

"Osgoode Township means a great deal to me. It's a part of my heritage and I want to make it even better if I can."

Born on Osgoode's Main Street 55 years ago, Cranston has lived in other parts of the township as well — on his grandfather's farm in Dalmeny, still known as "the Cranston farm" and in Vernon, where his father owned and operated the garage commonly known as Dominion Garage for many years.

Political life is not foreign territory to Cranston. While living in Kemptville in the 1950s, his father served on the town council there. In the '60s, his father was councillor, and later reeve, of Merrickville's town council.

This exposure has given Cranston a realistic view of the negative, as well as the positive, aspects of serving in municipal politics; and, undaunted, he's more than willing to tackle the job.

While Cranston does not criticize the work done in the past by Osgoode Township's council, there are a number of concerns which he would like to have the opportunity to work on and improve.

Cranston's long teaching career, the 14 foster children he and his wife Rose have nurtured from the Children's Aid Society over the years, and the raising of their own four children, have combined to put Cranston very much "in tune" with young people of all ages.

He has some ideas he'd like to institute in each and every community in the township to benefit these young people.

"The township needs more employment," said Cranston. Among other possible solutions, he'd like to see cottage industry encouraged in the area.

Other important concerns Cranstons feels need attention include traffic flow problems created by new home construction and the subdivisions which are mushrooming everywhere — and the lack of affordable accommodation for younger and less-affluent residents.

"I would not want to see the flavor of our villages changed," said Cranston, "but I would like an opportunity to help improve things for everyone wherever possible."

Kelly wants to see more focus on youth

OSGOODE — Marilyn Kelly of River Road has announced her intention to enter the political fray in the November municipal election. She has her eye on one of the four seats on Osgoode Township council.

"I totally enjoy politics and it's time we had representation from this end of the township," said the 40-year-old Kelly. "It's time for Osgoode to have some young blood and some new ideas."

During seven years' employment at St. Marks High School, Kelly developed a rapport with the students there. She was struck by the recurring complaint of "nothing to do" — most often heard from those students not involved in organized sports.

"I'd like to try and get some activities going for our township youth," she said, "so they have options other than just 'hanging out'."

Kelly feels there is a lot of room for development in this township and it would be beneficial to attract some good businesses.

"However, in the process, we must take care not to lose the country atmosphere which is expressed in different ways and which makes each of our villages unique," she said.

"Osgoode's many communities deserve more and improved signs to identify them properly to travellers," she added. "Even Metcalfe is a problem — once you follow the directional sign turning off Highway 31, how and when do you know you are there?"

Kelly has other areas of interest as well. However she wants to meet more people in order to develop her ideas fully to the point where she feels she's ready to take a firm stand on them.

Originally from Ottawa, Kelly moved to Osgoode's River Road in 1984 with husband Ted whose family roots are here. However, her association with the area preceded the move with more than 10 years of visiting Kelly's Landing and the family cottage. The Kellys have two daughters, 17-year-old Krista and 19-year-old Donna-Lee.

Always a community-conscious person, Kelly has been president of the Parish Council of St. Bridgit's Church on River Road for four years. She served on the committee which helped build the new addition to the church.

Since last spring, Kelly has been a member of the Osgoode Township Non-Profit Housing Corporation committee. This experience has been partly responsible for sparking her interest to become personally involved in politics.

"I love living in Osgoode and I love the people here," she said. "Given the chance, I feel I could contribute something worthwhile."

Kelly is now the third candidate from the long-unrepresented western side of the township. Lloyd Cranston and Georges Royer, both residents of Osgoode Village, have also announced their candidacies in recent weeks.

Mountain Musings

by Shirley Mills

There will be a special musical evening at **Knox Presbyterian Church in Mountain on Sun., Oct. 16 at 7:30pm. This church was dedicated in 1930 and for the anniversary, the choir from Winchester Presbyterian Church** will be on hand. Refreshments will be served after the service and everyone is welcome to attend.

Each year Inkerman United and South Mountain United churches try not to conflict on the dates for the bazaars. Last year, if you remember, they both altered the date to avoid conflict and held their bazaars on the same day! We are happy to report this year there are different dates for local bazaars:

On Sat., Oct. 22, from 2-4pm, **Inkerman United Church** is holding a Bazaar, Tea and Bake Sale. In addition to all the good things you can buy, there will be three 20-minute demonstrations, "Cake decorating", "Fancy food for friends" and "Dress it up with accessories". Admission to the bazaar is $1.

St. Andrew's United Church, Hallville is holding its fall bazaar on Sat., Nov. 5 beginning at 11am. No further details are available at present.

Nov. 13, from 11am-1pm is the date of the **South Mountain United Church** Victorian Christmas Fair and Tea. This will be held in the IOOF Hall in South Mountain.

We can't leave this talk of bazaars without a reminder of the **WDMH Auxiliary's** International Bazaar. This is on Sat., Oct. 22 starting at 1:30pm at North Dundas District High School.

To help celebrate Library Week, the **Mountain Township Library,** in South Mountain is holding an open house on Tues., Oct. 18 from 7-9pm. Everyone is welcome to attend. It should also be noted that there is an amnesty during this week and any and all books that might have just recently been "found" may be returned to the library with no fines imposed.

Happy 65th Julia



Love from your family

SAVINGS NOW



KBS
Kemptville Building Supplies
¼ mile north of Kemptville on old Highway 16
258-5947
Ask For Quotations

Come & meet the new owners of

D&K Fabrics
Morrisburg Mall 543-3558

Saturday, October 15

Gloria and Bob Brown are pleased to welcome you to their fabric and wool shop. Free coffee and cookies.

Knitters, Quilters & Crafters:

- Brilliant colours and full range of Patons yarns.
- We carry 100% cottons V.I.P. fabrics and quilting squares, (latest patterns of ducks, lambs and cows)

Hours: Mon.-Thurs., 9am-5:30pm
Fri., 9am-9pm; Sat., 9am-5:30pm

OPENING SPECIAL COUPON
Selected Fabrics
Buy 1 metre, get 1 metre free
at D&K Fabrics, Morrisburg
One coupon per customer. Valid until closing Oct. 15, 1988.

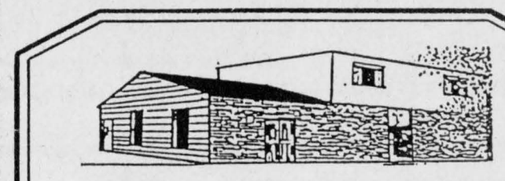

J. R. VICE FUNERAL HOMES INC.
774-2120
505 CHURCH ST., WINCHESTER

ALL YOUR INSURANCE NEEDS
FARMS
HOMEOWNER
CAR - BOAT
COMMERCIAL
LIFE & DISABILITY
Open Monday - Friday
8:30 a.m. - 5:00 p.m.
Sat. 9 a.m. - 12 noon

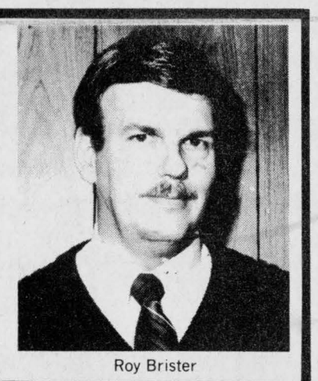
Roy Brister

BRISTER INSURANCE BROKERS LTD.
MORRISBURG SHOPPING CENTRE
543-3055 543-3181

CANADIAN CANCER SOCIETY / SOCIÉTÉ CANADIENNE DU CANCER

Vogue's Bridal
Sale



It's Vogue's greatest Bridal Event! Each gown one-of-a-kind. Each gown beautifully fashioned with magnificent lace. Each gown a masterpiece. Hurry for best selection. Sizes 6 to 18. Not all sizes in each group. . . includes Gown, Bag and Blue Garter.

3 Fantastic Groups!

1. *A glamorous group!* WEDDING GOWNS Choose veil & crown ½ PRICE *CASH AND CARRY* **$129.**
2. PACKAGE PLAN! Beautiful Gown Veil & Crown — ½ PRICE *CASH AND CARRY* **$199.**
3. MAGNIFICENT WEDDING GOWNS Veil & Crown — ½ PRICE *Alterations Extra* **½ PRICE**

One Group Bridesmaids Gowns **$49.**

SHOP THURSDAY AND FRIDAY 'TIL 9pm
Diane Martin Bridal Consultant
Vogue

Vogue Shoppe • 500 Montreal Road • 932-1312

A DIVISION OF PIONEER NURSERY LIMITED
PIONEER-GARDENS
COLONY SQUARE PLAZA, HWY. 43
KEMPTVILLE, ONT. 258-2581

HOLLAND'S SPRING FLOWERING BULBS ARE HERE!

91 Fabulous varieties
Easy to plant - Sure to bloom



Tulips — $2.80/10 and up
Daffodils — $4.90/10 and up
Crocus — $2.20/10 and up

FULL SAVINGS ON NURSERY STOCK
20% Off Trees, Shrubs, Evergreens
8 Month Full Guarantee

Pyramid Cedars	Little Leaf Linden & Norway Maple	Bark Chips
Reg. $9.99	½ PRICE	Reg. $7.95
NOW $7.99		ON SALE $5.95

SELECTED NURSERY STOCK REDUCED BY 50% — COME SEE US FOR YOUR FALL PLANTING NEEDS

GRAND OPENING
Saturday October 15th

MUSIK EXPRESS
831 rue Notre-Dame St., Embrun, Ontario
443-1108
Prop.: Alain Brisson / Michelle Clement-Brisson
(formerly of the Bobby Lalonde Band)

- New and used musical instruments
- Pianos and keyboards
- Rentals and repairs
- Large selection of English and French printed music
- Posters, musical greeting cards, etc.
- Music school

Specials up to 25%
Free gifts and draw
Free coffee and donuts

MUSIC IS FOR EVERYONE!
Mon.-Fri., 10am-9pm; Sat., 9am-5pm

Notice of
Official Opening

The Board of Directors of
Kemptville District Hospital
cordially invite friends and supporters of the hospital to attend the
Official Opening Ceremonies
for our new
Health Unit Building
Saturday, October 15, 1988
at 3pm.

The ribbon cutting ceremony will be performed by ***Mrs. Elinor Caplan, MPP,*** *Minister of Health-Ontario.*

Tours of the facility will be conducted at the conclusion of the opening ceremonies.

Donald G. Oshier, Administrator

Students model fall fashions

INKERMAN — The public school here will be displaying its young modelling talent Fri., Oct. 14.

Fashions by Anja Berends of Sweet Things, a craft and clothing business operated from her RR2 Mountain home, and Jean Koopman of Especially for Kids in Merrickville will be modelled by the students at Inkerman Public School.

More than 40 children, from junior kindergarten to Grade 6 will be strutting their stuff starting at 7:30 pm.

Berends said about 50 outfits will be shown by the aspiring models, most taking to the stage for the first time.

Halloween costumes, sportswear and school clothes will be donned by students spending their moment in the spotlight.

The fashion show should last about one hour but, as Berends pointed out, you never know how long it will take to get little models on the stage.

In an earlier fashion show at Spencerville Public School, Berends said she had a wide variety of unprofessional models.

"You get the dawdlers, those that run on the stage and then run off, those that show off and those that are serious," she said.

A percentage of the show's profits will be donated to the school.

Berends said she has been working out of her home making clothes and crafts for the past two years.

Specializing in young girls' clothing, Berends set up her home-based shop more for the pleasure of the work than for the added income.



East Carleton 4-H members assist

East Carleton 4-H members who raised funds during the summer to finance their trip to Swift Current, Sask., found themselves with money left over and decided to make equal $150 donations to deserving causes. 4-H representative Julia Jeacle, left, is pictured distributing cheques to, left to right, Cynthia Booth (Greely Public School skipping team); Howard Pepper and dog "Ralph" (Canadian Guide Dogs For The Blind); and Carol Ryan (Osgoode Care Centre activity director).

Press Photo—Rowan

Big Brothers gets off the ground

RUSSELL — A Big Brothers association has been formed in Prescott-Russell.

Big Brothers is a community service founded in 1904 and designed to bring the friendship of an adult male to boys who are growing up in a father-absent family.

The need for this service was identified by many social agencies in previous years but no one was able to invest the time and effort required to set up a solid local association.

In 1987, the teen committee of the Prescott-Russell Youth Services Planning Committee was given a mandate to study the question. The committee was composed of representatives of youth agencies, the business community and municipal representatives.

One of the first decisions of the committee was to initiate the legal incorporation of the association. The committee also decided to concentrate its efforts on establishing a Big Brothers Association. The matching of Big Sisters and Little Sisters will begin when human and financial resources become available.

When incorporation procedures have been completed, the committee will hire a local co-ordinator and secretary, begin recruiting and training Big Brothers and planning fundraising activities. The annual operating cost is estimated at approximately $20,000.

It is expected that matching of Big Brothers and Little Brothers will begin in the summer of 1989.

The first fundraising activity sponsored by the local association is a benefit brunch planned for Nov. 6 at the Knights of Columbus Hall on Main street in Alfred from 11:30am to 2:30pm.

Special guest will be kick-boxing world champion Jean-Yves Theriault. Tickets are available from board members for $60. Up to 400 people are expected to attend. Further information can be obtained by calling the Big Brothers office at 237-5757.

Shishkabobbers meet

by Gary Hilson

SOUTH MOUNTAIN — On Fri., Oct. 7 the South Mountain Shishkabobbers opened our second 4-H meeting at 7pm at the residence of Sandra Weagant.

We completed the meeting's notes on "Much Ado About Meat" and then cooked the evening meal consisting of a small rib roast and stir fried vegetables with buns.

Present were: Julie Black, Stacey Weagant, Laura Hoogenboom, Lee Anne and Krista Jones, Tracy Barbe, Jennifer Omond, Gary Hilson and our leader Sandra Weagant. The evening was enjoyed by all.

Edie's
House of Fashion
Known for
FASHIONS
'Round the clock wear'
Sizes 3 to 26½
Morrisburg Shopping Centre
Telephone 543-2561

HOLMES BAKERY
484 Main Street, Winchester
774-2494
- BREADS - DONUTS
- BUNS - COOKIES
- DANISH PASTRIES - ALL OCCASION CAKES
- PUFF PASTRIES - COOKIE CLUB FOR KIDS
Open Tuesday thru Saturday, 8am-5:30pm
Friday, 8am-7pm
Free delivery for seniors in Winchester.

恭喜 發財
Chinese Buffet
ALL YOU CAN EAT
Wednesday, Thursday, Friday
12 noon to 2:00pm
Friday, Saturday, Sunday
5:00pm to 9:00pm
Licensed under L.L.B.O.
Winchester
Tel. 774-2417
Country Kitchen
RESTAURANT,
DINING LOUNGE, TAVERN

Combination Water Softener & Iron Filter
$400 AND UP
- FREE WATER ANALYSIS - REPAIRS TO ALL MAKES
- SALT DELIVERY - TRADE-INS ACCEPTED
ALL NEW TECHNOLOGY: RUST AND SULPHUR REMOVAL USING ONLY AIR
Guy Bourdeau
774-6110

A lot of people call life "The Survival of the Fittest". You know, a lot of people are right.
PARTICIPACTION
The Canadian movement for personal fitness

Looking for a
NEW or USED CAR or TRUCK
at competitive prices!
GIVE ME A CALL FOR ALL YOUR AUTOMOTIVE NEEDS!

JACK FAGAN
GLENGARRY
FORD - MERCURY
ALEXANDRIA, ONT.
Residence 445-3330
Work 525-3760

Rentals available:
DAILY OR WEEKLY
- Rear tine tiller
- 3" water pump
- 1½ water pump
- Vibrator packer (for trenches)
- 2200W generator
- Trimmer
- Cut-off saw
- Vibra plate (compactor)
- Push mower
- 16" saw
- 36" cement troweller
- Aerator
- Dethatcher
- Hedge trimmer, 30"
Toni's AIR COOLED ENGINES LTD.
Hwy. 31, Vernon
821-1060
821-1065

Yes, we're still here...
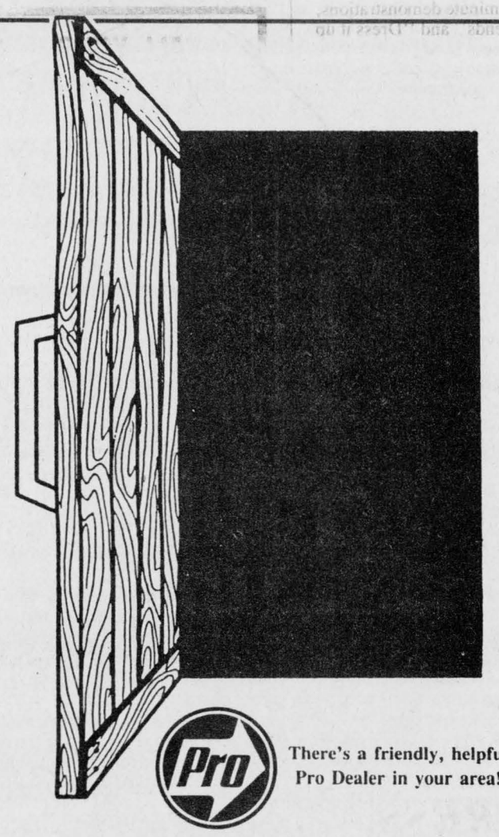
behind the orange door!
There's a friendly, helpful Pro Dealer in your area!
Brown's Pro Hardware
and
Brown's Video
Highway 31, South Gloucester Tel. 822-0115
wish to announce that
we are still in the same building,
but now we are located behind the orange door.
Thank you for your patience and understanding during our move.
We will be carrying on business as usual as we have for the past 15 years.
Colin Brown

CHESTERVILLE RECREATION
presents
CHILDREN'S GYMNASTICS
at
NORTH DUNDAS DISTRICT HIGH SCHOOL
Wednesdays Beginning October 12, 1988
For 10 Weeks (Register First Night)
6 P.M. - 7 P.M.: 4 years to 8 years
7 P.M. - 8 P.M.: 9 years and up
$25 Per Child
$45 For Two/$65 For Family
YOUTH BASKETBALL
at
NORTH DUNDAS DISTRICT HIGH SCHOOL
Tuesdays Begnning October 18, 1988
6 P.M. - 7 P.M.: Grades 4, 5 & 6
7 P.M. - 8 P.M.: Grades 7 & 8
$10 Per Child (Register First Night)
CDN BABYSITTING COURSE
Alva Rutters - Instructor
Tuesday, October 18, 1988
7 P.M. - 9 P.M.
Maximum 15, Must be 12 Years
* *Must pre-register*
Call 448-3285
$10 For Session
8-2

NOTHING WORKS LIKE A HUSKY
40—2.4 cu. in. 40cc
A near perfect balance between power and weight. Top-rated acceleration. Superb low-end torque. Low vibration. Inertia activated chain brake.
25R BRUSH CUTTER—25cc
Electronic ignition. Adjustable quick-release double harness. Easy-to-handle. Ideal for clearing grass and light thicket. Comes with complete range of accessories.
FREE PAIR OF PROTECTIVE GOGGLES with purchase of any Husqvarna brush cutter.
15% off models shown
Discount also applies to 45, 50, 61, 66, 88 cc chainsaws, while supplies last
HUSKY HUSQVARNA
Husqvarna SWEDEN
The Chain Saw Professionals, Number One in Canada.
Eastern Engines
POWER EQUIPMENT
Hwy. 31, Williamsburg 535-2488

Fling's basket shocks Raiders

MAPLE RIDGE — Debbie Fling hit for one of two free throws in the fourth quarter of an SD&G junior girls high school basketball game here last Thursday.

The fact that she was good on only one of two chances from the line wasn't important. Her 50% effort proved to be the difference in a rather historic basketball game.

Debbie Fling's single was the only point her North Dundas District High Devils managed in the fourth period but it was the winner as Dundas dealt the visiting CCVS Golden Raiders their first loss in four years.

The Devils improved their SD&G junior record to a win and a loss with the victory.

The Junior started the campaign on the road, losing in a big way, 67-23, to the St. Lawrence Saints. This week they continue their campaign with a road game in Cornwall where they will challenge the Patriotes at La Citadelle.

NDDHS' junior coach Gerry Jean was extremely happy with the win over a school he called,"perennially strong."

"The girls played with a lot of heart and have come a long way after just practicing for three weeks."

The coach explained that his team is very inexperienced, "just three girls have played basketball before, the rest of the team haven't."

Following the team's drubbing at St. Lawrence he noted the lack of valuable practice time and certainly the absence of experienced players, resulted in the loss.

Shealyn Summers led the Devils to their first victory hooping six of her team's high eight points in the opening quarter. Marilyn Wade dropped in a field goal and Brenda Koekkoek hit for a free throw, leading North Dundas to a 9-4 first-period lead.

Koekkoek hit for five and Angel Cardinal one point, increasing the North Dundas lead to 15-11 at the half.

Koekkoek (1), Summers and Debbie Fling opened up a 20-15 lead for the Devils, scoring in the third quarter.

Debbie Fling notched the game winner in the final period as her Devils held on to win it by one, 21-20.

Summers (8), Koekkoek (7), Fling (3), Wade (2) and Cardinal (1) recorded North Dundas' points.

Bhatnagar led the CCVS attack with an eight-point effort.

North Dundas was down 30-14 at the half and wound up a long way back losing their SD&G opener 67-23 to St. Lawrence.

Brenda Koekkoek led the Devils' offence dropping in eight points. Marilyn Wade notched six. Vicki Marriner, Debbie Fling, Angel Cardinal and Shealyn Summers each rang up a field goal.

J. Jacobs led the Saints with a 21-point effort. L. Brunet (14) and L. Bruyere 17 were prominent point-getters.

Grads open with win

NAVAN — Two-goal efforts by veterans Doug Scharf and Tom Wardle powered the Navan Grads to a 7-4 Metro Division win over the Metcalfe Jets here on the weekend.

The result enabled the Grads to make a successful home debut in the 1988-89 Eastern Ontario Junior B Hockey League season.

Metcalfe Jets will entertain the Ottawa West Golden Knights in its home opener this coming Sunday afternoon. The new Jets' organization will host their fans in a post-game spaghetti dinner which will be offered to those attending the game for $4.95. Children under 12 will be admitted to the 2:15pm contest free.

Jets' new coach Rip Hartley was not completely satisfied with the efforts of some of his players following the 7-4 setback and hopes to put things in perspective before the Jets hit the ice in Vanier this Friday night (Oct. 14).

Doug Scharfe and Mark Racine put the Grads into an early 2-0 lead but Jets' Jim Dumelie replied for Metcalfe, slicing their deficit to 2-1, only to have Tom Wardle enlarge the Navan lead to 3-1 after a full period of action.

Metcalfe found new life in the second period, cracking in three goals as they battled the Grads into a 4-4 stalemate after 40 minutes of action. Dave Warren fired in two of Metcalfe's goals and Don Gamble slapped in the other but Doug Scarfe's second goal of the game knotted the final count at 4-4.

Navan took control of the game outgunning the Jets 3-0 in the final period. Mark Barnett, Tom Wardle and David Andre cushioned the Grads' lead, notching goals in the final 20 minutes.



Goalmouth collision

Winchester Public School Hawks' Ryan Swerdfeger and Morewood's goalkeeper arrived on the ball at the same moment and went down in pain on the play. WPS' forward Lynden Fawcett (bottom photo) jumped on the loose ball while the keeper was down and booted in the game's only goal. Hawks edged Morewood 1-0 to qualify for the county championship match.

Press Photo—Van Bridger

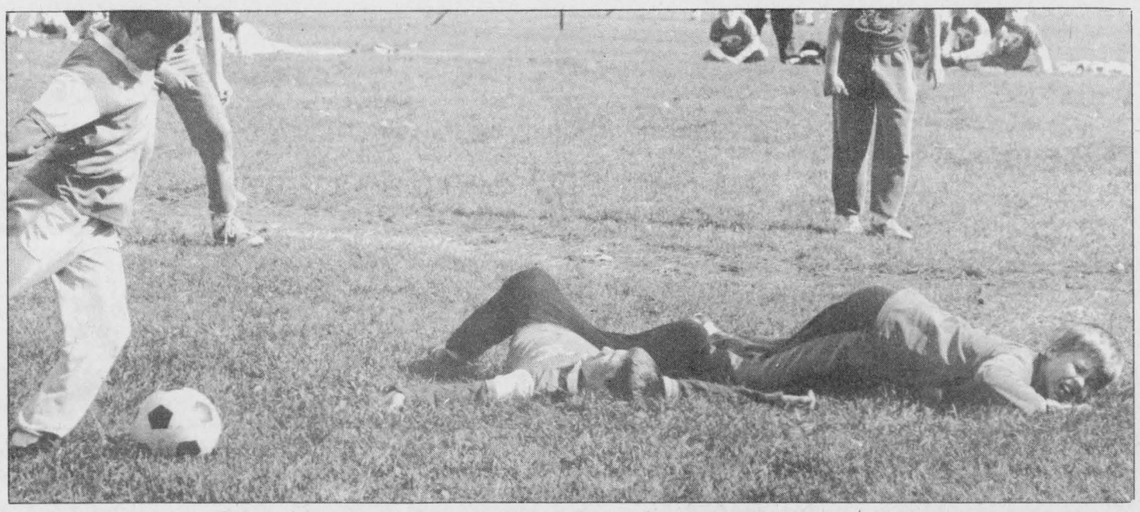

Seniors still searching

MAPLE RIDGE — Two games into their 1988 SD&G senior girls basketball season and the North Dundas District High School Devils are still searching for their first victory.

In their season opener last week in Cornwall the Devils received a great 22-point effort from shooter Rose Rombough, a 1987-88 all-star, but ended up losing a six point, 42-36, decision.

Here at home in last week's home opener the Devils couldn't match the defending SD&G AA champion CCVS Golden Raiders and went down by a 58-28 margin.

Tomorrow, Thurs., Oct. 13, the NDDHS Devils will look for win number one in a game against the Patriotes at La Citadelle.

North Dundas was just down six, 26-22, at the half, but faded and lost by 30 to CCVS.

CCVS' coach Chuck Stewart commented following the games that, "Jennifer Armstrong played a super defensive game holding Rose Rombough (North Dundas) to just nine points."

Armstrong led the winners with a game-high 19-point effort. Jennifer Loucks hit for 17.

CCVS led the Devils 12-8 at the first buzzer. Each team netted 14 points in the second period but it was 26-22, Raiders, at the half. They salted the win away hitting for 16 points a period in the second half.

In spite of the extra attention, Rose Rombough still led the North Dundas offence with nine points. Vicki Gryspeerdt was number two with six points. Connie Armstrong and Jenny Lamb hooped four points each. Stacey Berry and Cathy Allison completed the scoring.

North Dundas came up with a closer finish at St. Lawrence, losing 42-36.

The Saints led 19-15 at the half. A 10-point fourth quarter by Rose Rombough closed the gap to the final 42-36 difference.

Line Roy led the Saints, scoring 14 points. Denise Roy was number two with 11.

Rose Rombough nailed a game-high 22 points for North Dundas. Stacey Berry hooped eight. Vicki Gryspeerdt dropped in four and Connie Armstrong two.

Flyers given reprieve

CHESTERVILLE — Chesterville Flyers may not have nine lives, but they have at least two.

The Junior "C" club was a whisker away from extinction Tuesday when a last-minute phone call saved the team — for the time being.

"I was sitting in the (EOJCHL) president's office and about to ask him for a year's leave of absence when I got a phone call there from a couple of the kids on the team who said they'd try to get some of their friends to come out to Wednesday's tryout. So we went out Wednesday and I was really surprised, there were more kids out," said Van Dellen. "Enough showed up that we can have two lines."

Van Dellen had journeyed to the league office in Embrun Tuesday night to meet with EOJCHL president Bob Clark after just a handful of players showed up for the team's second night of tryouts in Winchester.

Nine players were on hand for the team's first on-ice get-together the previous night (Mon., Oct. 3).

"We didn't plan on having a practice on Wednesday but the kids themselves called and said let's see if we can help out a little bit and get some of our friends to come out," said Van Dellen.

"Some of them (players) who did show up were wondering where their friends were, asking why weren't they out there? So they did some calling around and we got enough that we can start a team off with."

Although the league was unable to finalize their 1988-89 schedule before knowing with certainty whether Chesterville would ice a team, Van Dellen said Clark was more than willing to grant the team a one-day reprieve to see if more players would show up on Wednesday night. "I told him this was what the players had in mind so we asked him if we could have one more night to decide and he said sure."

"But we need more bodies," Van Dellen added. "There's always some kids that will be dropped from other teams, there's always a chance we can add some kids onto it."

"At least we now have something we can start up with, which wasn't the case before."

Due to the club's late start, they'll head directly into the regular season without any exhibition tests.

Flyers will open the campaign at home Sun., Oct. 16, when the Russell Lions visit the Chesterville Arena. Game time is 1pm.

"We'll have our next practice Thursday in Winchester (7-8pm) and then practice in Chesterville once to get the ice in next week, but there's no time for exhibition games with the league starting up next weekend," said Van Dellen.

Sports '88

Reds rally to grab soccer title

IROQUOIS — Second-half goals by Phillip Brisebois, Cody Mayoh and John Mallows rallied the Nationview Reds from a 1-0 deficit to a 3-1 championship victory over Maple Ridge here last Thursday.

Nationview's come-from-behind victory made them 1988 Dundas County Senior Boys Public School soccer champions.

The same afternoon here at Iroquois Public School, the St. Mary's Saints nipped the Winchester Public School Hawks 2-1 to claim their second-consecutive Dundas County Junior Boys' soccer championship. The two-time champs also erased a one-nil deficit as Jason VanOres booted in back-to-back goals early in the second half to lift St. Mary's to its victory.

A Mathew Wilson goal boosted Stampville to a one-nil win over Morrisburg in the senior consolation final.

In the junior B division showdown, Semus Gordon and Adrian Pancirov each scored twice leading Nationview to a seven-nil win over the Inkerman Public School Rockets. Brian Patterson and Jamie Hyndman notched single goals for the winners.

Individual awards were also presented in both senior and junior divisions to the players judged to be the best forwards, fullbacks or goal keepers.

St. Mary's John Vanlanen was named the best junior forward.

Chris Scott of the runner-up WPS Hawks was named top fullback.

The best goalkeeper trophy was awarded to Spencer Cooper and Kyle Swerdfeger.

In the senior division, St. Cecilia's Jeff Kelly was selected best forward.

Nationview's Jeff Hyndman was named the tournament's best fullback.

Albert Chan of Morrisburg recveived the event's Top Goalkeeper trophy.

JUNIOR DIVISION

It was a scoreless match at the half as Winchester Public School Hawks and St. Mary's Saints entered the second half of the junior final.

Ryan Swerdfeger deflected a corner kick into an open net early in the second half, as the Hawks scrambled into a one-nil lead.

A very brief letdown midway in the final period cost the Hawks its 1-0 lead and the game. Jason VanOres jumped on a loose ball in the Hawks penalty area and scored the tying goal on a low shot. Moments later the Saints were all over the Hawks in their zone and this time VanOres booted a goal in up under the cross- bar to give the champs their final 2-1 advantage.

St. Mary's ripped Winchester's B team nine-nil in their first game, eliminated Iroquois one-nil in overtime and then ousted Morrisburg 3-1 in the semi-final round to qualify for the final match.

Winchester edged Nationview's A team 2-1 in game one, drew a bye and squeezed out Morewood one-nil in the semis. Lyndon Fawcett scored the winning goal for WPS, scoring when the Morewood keeper and Hawks' Ryan Swerdfeger collided and fell in the goal area.

In the consolation round, Nationview A's put the boot to the Inkerman Rockets taking the B Division title with a six-nil win.

Nationview dropped its first game by a 2-1 count losing to Winchester, but bounced back with a 2-1 win over Elma and a 3-1 decision against Morrisburg.

Inkerman made the B final losing 4-1 to Morewood, beating St. Cecilia's 2-1 and drawing a bye.

SENIOR SECTION

Heading into the senior championship game, Nationview Public's and Maple Ridge's squads had easily outscored their opponents in opening round and semi-final games.

Nationview, on second-half goals by Phillip Brisebois (who tied it up 1-1), Cody Mayoh (winning goal) and John Mallows (on a final-minute penalty shot) defeated Maple Ridge in the championship match. The winners edged Morrisburg one-nil in game one and blasted Stampville B's 5-0 in game two and were carrying a 6-0 advantage in goals into the final game. Cody Mayoh (2), Jason Fawcett, Mike Bond and John Mallows all scored in the 5-0 win over Stampville.

Maple Ridge outgunned its opponents 10-0 in its first two encounters, whipping Nationview B three-nil and their B team seven-nil. Pete Forrester and Dave Waddell each scored two and Fabian Adams one goal in the win over the Ridge B squad. But their offence finally ran dry in the championship loss to Nationview.

Stampville put an A and a B team into the senior playdowns. The B team surprised St. Cecilia's 2-1 but lost 5-0 to Nationview. The A team lost an upset one-nil decision to the Maple Ridge B team. Matthew Cotton netted the Ridge's goal in that game, but eliminated Nationview B 2-1 in overtime and then nipped Morrisburg one-nil on Mathew Wilson's goal, to win the consolation title.

Morrisburg lost one-nil to Nationview A but advanced to the B final with a big four-nil win over St. Cecilia.

This year's public school cheerleading competition, annually staged in conjunction with the Dundas soccer championships, attracted just three junior squads. Iroquois Public finished first and Winchester second in the event.



Surrounded

Nationview's Jamie Cook (dark jersey) was surrounded by three Maple Ridge players on this second-half play but he and his mates escaped a 1-0 deficit, on goals by Phillip Brisebois, Cody Mayoh and John Mallows to become 1988 champs.

Opening weekend disappointing for young Hawks team

WINCHESTER — Opening weekend of the 1988-89 Eastern Ontario Junior B Hockey league season was not a good one for the Winchester Hawks.

Rebuilding after a so-so campaign last year, the Hawks lost a 9-6 decision to the defending St. Lawrence and Rideau Division champion Alexandria Glens in their home rink Friday night.

Here Saturday night the Morrisburg Lions ripped apart a thin Winchester defence, romping to a 12-7 victory.

Things will not be any easier for the Hawks as they host the veteran Char-Lan Rebels here in their official home opener Fri., Oct. 14.

Head coach Bill Murphy remained optimistic, even after Saturday's 12-7 setback.

"Don't worry, we'll get there," he commented as he entered the Hawks dressing room following his team's second straight loss.

His team scored 13 times in two games, enough to win any two contests.

The problem is obviously along the blueline and between the pipes.

Inexperience and injury have taken their toll already. Five prospects are on the shelf with injuries too and possibly more may not return until November.

"We were in the game Friday (9-6 loss) in Alexandria. The team was still fighting right to the end but we can't keep the puck out of our net."

The coach explained that Friday night the only experienced player he had was Don Larocque an overaged forward who had to play defence, with just three defenders available.

Larocque was out of action for Saturday's game, leaving Murphy with a completely midget-aged team.

"We are going with youth, people mustn't forget this is a midget-aged club. It's going to take time to get things together. The talent and effort are there. Things will improve when we get some guys back," he explained.

Winchester held a 3-2 lead on the Morrisburg Lions late in the first period of Saturday's game but surrendered a pair of late goals to Greg Wells and Randy Mullin, who scored at 1:53 and 1:06, and never recovered. They trailed 5-3 after a period and 7- 5 after two. Despite pouring 48 shots on Lions' Andy Cummins the Hawks lost by a 12-7 margin.

Captain Derek Austin and newcomer Chad Brownlee each scored twice for the Hawks. Brownlee also figured in on the game's prettiest goal, combining with Dan Vajcovec to set up Austin's second goal (a perfectly-timed three-way play) at 9:54 of the first period.

Scott Barkley scored his first goal on a shot from the point while Francois Villeneuve and Jason Doucette hit for the others.

Steve Regan assisted on three goals and now has a goal and four assists in two games. Villeneuve, Vajcovec, Doug Reid, Shawn Young and Chad Brownlee all collected assists.

Dave Monsour started between the pipes for the Hawks and was replaced midway through the game by Marc Juneau. They combined to stop 41 shots.

Lions took 19 minor, two 10-minute and one five-minute penalties, while the Hawks were whistled for 18 minors and one five-minute major.

Sean Baker, John Morrow, Randy Mullin, Greg Wells and Rod Lemieux each scored twice for the Lions. Randy Jodoin and Rob Whitteker notched singles.

BARNES SPARKS GLENS

Former Hawks forward, Scott Barnes (A Cornwall minor hockey product) returned to haunt his old team in Alexandria Friday night.

Barnes scored all three Glens' goals in the third period as his new club defeated Winchester by that three-goal margin, 9-6.

Glens led 3-1 after a period and 6-4 after two. Hawks scored twice in the final frame to close the gap to 7-6 but Barnes hit with 4:17 and 16 seconds remaining in the game to give the Glens a 9-6 win in front of a full house.

Rookie Marc Juneau stopped 38 drives working for the Hawks. Alain Marleau thwarted the Hawks 37 times, 11 in the final period.

Jason Doucett's first Junior B goal at 15:00 of the first period was Winchester's first tally of the regular season.

Steve Regan's first Junior B goal was a short-handed effort.

Doug Reid's first was a powerplay effort as was Francois Villeneuve's.

Dan Vajcovec and Chad Brownlee were the other first-time goal- getters. Don Larocque, Doug Reid and Steve Regan drew an assist each.

Besides Scott Barnes' three-goal effort, the defending champs got singles from Glen Campbell, Paul Gauthier, Marc Bernquile, Mike Sauve, Andy Meth and Marc Sauve.



Junior soccer winners

St. Mary's junior boys nipped Winchester Public School 2-1 to claim their second straight Dundas County soccer championship. The two-time champs are: front, left to right, Curtis Smith, Ryan Holland, Bradley Taylor, Warren Holmes, Joshua Graham, John Vanlanen, Jason Sheldrick, Ryan Holmes, Corey Roach. Back, left to right, Ryan Filion, Ryan McElroy, Joey Villeneuve, Troy Acres, Jason VanOres, Michael Lobb, Aaron Vanderpoel, Mark VanDelst. Back, coach — Helge Sahl.

Press Photo—Van Bridger

Panthers extend string of victories

WINCHESTER — Dunbar Panthers remained the Winchester and District Broomball League's only undefeated team beating the Morewood Vikings 3-1 here Sunday.

Morewood had been undefeated in its first two starts but fell two points back with the loss.

Prescott Road Knights also lost for the first time, losing 4-1 to Russell's Magnum Force.

In the other matches Toyes Hill Roadrunners won for the first time, blanking the Winchester Raiders 3-0. Ormond Cloverdales squared their record up at one, one and one, with a 3-0 victory over Newington's Knights.

Dunbar took a 2-0 first-half lead on Morewood and had the game well in hand, leading 3-0, before Vikings' Guy Marion connected from Chris McKibbon with 9:01 left in the game. Marion became the first player to score on Panthers' Terry Colligan this season.

Mike Hoogeveen opened the scoring for Dunbar, hitting on a pass from Gary Gallinger at 15:41 of period one. Laurie Blanchard then connected from Gary Gallinger and Jack Vincent 8:34 before the half. Pierre Lafrance made it a 3-0 game when he scored from Blanchard and Hoogeveen at 11:03 of the second half.

Toyes Hill Roadrunners turned up in the win column for the first time in three tries, blanking the Winchester Raiders 3-0.

Daryl Lapensee posted the shutout for the winners. Mervin McCormick scored in the first half. Brian Melenhorst and Ted Bongers locked up the win, scoring in the second stanza. Ivan Petersen, Richard Brady, Paul Vriend, Paul Melenhorst and Jos Melenhorst all earned assists.

Ormond Cloverdales finally hit the win column following a 3-0 whitewash of the Newington Knights.

Ben Melenhorst registered the shutout. He got the winning goal from Brian Wiggins who scored from Doug Sloan with 5:42 left to play in the first half.

Tony Vanderlaan took over in period two and salted the win away with a pair of goals. He scored both from Dan McDiarmid and Bill Robinson finding net with 3:47 and 3:03 left in the game.

Defending B Pool champion Magnum Force also won for the first time in three tries and did so in impressive fashion, dealing the Prescott Road Knights their first loss, a 4-1 setback.

Dave "Gunner" Holmes scored the lone Prescott Road goal at 19:21 of the first half.

Magnum Force roared back with a pair of goals before the half was over and led 2-1 at the break. They pumped in two more in the final frame and ran away with a 4-1 decision.

Mike Bols scored once and set up two more. Jim Pennock netted the winner at 8:14 of period one. Dave Bols scored once and assisted on another. Jim Feeley tied the game with his goal at 12:32 of the first half. Paul Bols drew two and Lucien Proulx one assist.

Blazers unleash reserves in third

WINCHESTER — Week number one in the 1988-89 Winchester Town Hockey League produced two close results. In game one the CountryBoy Blazers scored four third-period goals to battle the Country Kitchen Canadiens to a 4-4 draw.

In the other encounter, Larry Plummer's second-period goal stood up as the winner as the Tri-County Window Raiders nipped the Aqua Fun Flyers 4-3.

Darrell Shelp opened his first-ever WTHL game scoring the season's first goal. Shelp connected on a pass from Eric Winters and Barry Scott at 14:57 of the first period. Country Kitchen's goal held up until they made it 2-0 at 4:43 of period two. This time Shelp assisted, along with Karl McRoberts, on Pete Filion's goal.

The CountryBoy Blazers finally broke up Canadien Kevin Baldwin's shutout bid early in the final frame. Peter Marriner sliced the score to 2-1, scoring from Wally Vandekemp at the 18:08 mark. But the Canadiens fired in a pair of goals to increase their lead to a more comfortable 4-1 spread.

John Ralko increased it to 3-1 scoring from Darrell Shelp and Eric Winters at 16:44 and then Shelp collected his fourth point of the game, making it a 4-1 count when he scored from Rod Bowman with 8:20 left to play.

CountryBoy closed the gap to 4-2 at the 7:16 mark. Blazer captain Marty Little started the comeback scoring on a play started by Pete Marriner and Gray Allen. Newcomer Wally Vandekemp closed the deficit to a goal at 4-3 when he scored on a powerplay set up by Little and Marriner with 2:24 left in the game.

Gray Allen stalemated the game at 4-4 when he converted a relay from Wally Vandekemp and Dick Christie into the tying goal with 1:55 left in the game.

Kevin Baldwin (Canadiens) and Dan Hogaboam (Blazers) were the opposing goalies.

RAIDERS WIN BY ONE

A three-goal second period powered the Tri-County Window Raiders to a 4-3 win over the Aqua Fun Flyers in the opening night's second game.

Al Porteous hit from Larry Plummer and Andy Wattie with 6:37 left in period one to put the Raiders up 1-0. But Larry Simms scored the tying goal with 2:14 left in the session to even it up at 1-1. Geoff Summers set up Simms' first WTHL goal.

Tom Kirkwood snapped the 1-1 stalemate scoring for his Raiders at 17:01 of the second period. Al McLean and Don Crowder set up the play that made it a 2-1 contest.

Doug Coleman knotted it up at 2-2, netting his first WTHL marker at 15:01. Jamie Utman and Steve Plummer engineered the Flyers' scoring play.

The Raiders snapped the tie at 7:41 of the second when Mike Armstrong scored on a pass fed him by Brent Theede and Al McLean. They increased their lead to 4-2 at 4:32 as Larry Plummer slipped an Andy Wattie rebound in under Bear Johnston.

Aqua Fun closed the final gap to 4-3 with 6:34 left to play in the game as Doug Last beat Steve Guy on a play started by captain Steve Plummer. The Flyers couldn't make up any more of the difference and had to absorb the one goal, 4-3, setback.

Help your Heart...
Help your Heart Fund

Bantam Royals win pair

CORNWALL — Sooter Photo Royals opened their regular season picking up two victories in as many starts in O.D.M.H.A. "AA" Minor Bantam play.

In the opening game played Saturday at the Cornwall Civic Complex, the Sooter Royals came out on top with a 4-1 win over the Gloucester Rangers.

Gloucester opened the scoring in the first period on a goal by Sean Byrne but Sooter evened the count in the second on a goal by Patrick Compeau, assisted by Morrisburg's Sean Hummel. The Sooter Royals then scored three unanswered goals in the third to complete the win. Sooter scores were Greg Esdale from Patrick Compeau; Luke Murray from Greg Esdale; and Todd Walker from Patrick Compeau. Yves Leger was outstanding in the Sooter goal picking up the victory.

In Sunday's action, played at the Canterbury arena, Sooter Royals came out on top with a 2-0 win over Ottawa South. Sooters opened the scoring in the first period on a goal by Travis Duhaime assisted by Todd Walker and Sean Hummel; and increased their lead in the second on a picture goal by Robbie Damanko assisted by Todd Walker and Trevor Thompson. Sooter Photos outshot their opponents 21-10 in the contest. Trevor MacMillan picked up the shutout in the Sooter goal.

REPLACEMENT
WINDOWS
AND DOORS
call
TRI-COUNTY
WINDOWS & DOORS
774-3777

METCALFE JETS

Home Game Opener

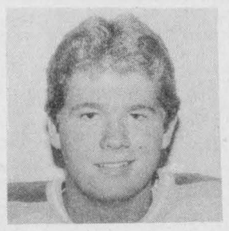

Peter Bishop #7

Shoot-out and 50/50 Draw

Sunday Oct. 16th, 2:15pm

Metcalfe Jets vs Ottawa West

Spaghetti supper following game.

Sponsored by Slender Vision, Metcalfe

J·O·E·Y·S
DANCEWEAR

Located behind Stage West Restaurant, in Mountain

Specializing in dance, aerobic and gymnastic wear

(Adult's and children's)

Discounts offered to groups and organizations

Open Wednesday and Saturday, 9:00am-4:00pm, and by appointment

Call Joey Whittaker, 989-2638 or 989-2335

Live Music

TONIGHT
Mike Mandell
with Jeff Bradley
Tickets $5.00

Coming Soon
Oct. 13-15 Ram
Oct. 20-22 Denis Whitty
Monday, Oct. 24 Ladies' Night

No Cover Charge
Thurs - Special Treat For Ladies

Illusions
At The Crossroads, 200 Bridge St., Manotick
692-2585

NOW OPEN
decor etc...
Where your ideas become reality

International
International Paints (Canada) Limited
Paint, stain, varnish and accessories

Interior Semi Gloss Latex and Alkyd $19.95 4 L size, white & pastels, reg. $29.45

Interior Super Adherent Latex Primer $17.95 4 L size, reg. $25.45

Interlux Porch & Floor Enamel $19.99 4 L, stone grey only, reg. $26.99

WALLPAPER - all the latest styles including the ceramic tile-look

REPLICO MOULDINGS
- For ceilings, walls, wainscotting, etc.

BATHROOM ACCESSORIES - Curtains, towels, ceramic bathroom sets, decorations, etc., etc., etc.,

FIREPLACE MANTELS

MINWAX products
HOYNE mirror tiles
Variety of drawer pulls

10% off all blinds in stock

685 Notre-Dame Street
EMBRUN, Ontario
443-1303

Home of the month:
The Lindsay

It's true! This house erected on your foundation and lot — starting at only $58,134

This Heritage Home comes fully finished including wiring, plumbing, painting and carpeting on your foundation. The Lindsay is just one of many Heritage designs available. C.S.A. approved. HUDAC warranty available

Garage included in price.

Building your dreams

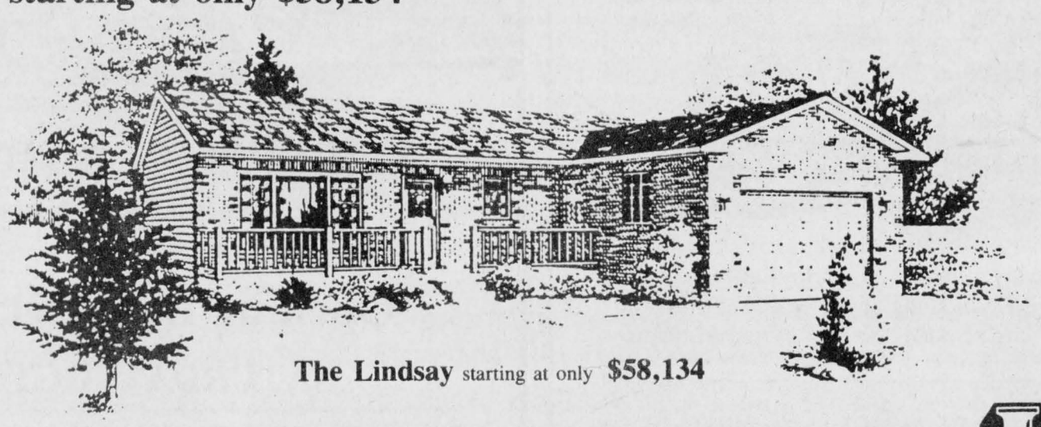

The Lindsay starting at only $58,134

BUY IN OCTOBER - SAVE $2,500



Visit our model court in Morewood, Ont.
Mon.-Fri., 9:00am-5:00pm
Sat. and Sun., noon-4:00pm

445-3133
448-2629

*(Artist's concepts may vary from working plans. *Prices quoted are on base prices excluding lot, foundation and service hook-ups.)*

Heritage HOMES
BY MOREWOOD INDUSTRIES



Frankly speaking

by Frank Morgan

HAWKS INVITE YOU TO COME OUT AND MEET THE TEAM THIS FRIDAY

Traditionally, last Saturday night should have been the Hawks' home opener, but because this was not on their regular Friday, the team decided to hold the official opening ceremonies this week when they meet the Char-Lan Rebels. A small reception will be held in the upstairs hall when the players and their parents, along with dignitaries and special guests are hosted by the team executive at a little get-together which will help everyone get acquainted early in the year. Official on-ice ceremonies and introductions to the fans will be held at centre ice prior to game time which is slated for 8pm sharp. As stated last week, the team will play 13 of their home games on Friday nights this year and they hope that Friday-night hockey will become a tradition and the place to be with a good turnout of fans to help the team along. The first two games have not been great for the Hawks who are still looking for their first win of this young season, but injuries have already played a part and five key personel have not dressed which makes a big difference, with the team being made up of all young, inexperienced players. However, a young team deserves a chance before the criticism starts and the coach is still very optimistic and calls for a good year from the young team. Give them your support and let them know that their hard work and sincere efforts are appreciated.

DUNDAS JUNIOR FARMERS HOST BIG DAY OF FUN THIS SATURDAY

I just don't know how long it has been going on, but each year, early in the season, the Dundas Junior Farmers hold a broomball tournament and dance and this Saturday is their annual event. Both ladies' and men's teams come in from all over the area and from early morning till the wee, small hours, the arena is filled with some of the best young people that you would want to meet. Old friendships are renewed as they discuss the year's crops, the trips they have taken and who has been married and the many things that young farm people are interested in. This is a great group and over the years we have enjoyed the good fellowship that flows when the young farmers get together. We understand that if there is room and the hall is not too full, they extend an invitation to you to come and join them in an evening of fun and dancing. We have been the beneficiary of the kindness and their many donations over the years, and we can assure you of a good night with some great young people.

THANKSGIVING A GREAT TIME OF THE YEAR FOR SPORTS FANS

If you are a sports fan, this is a great time of year for you. Not only can you sit down to some great feeds of turkey and dressing and all of the trimmings, but then, if you can move at all, you can waddle over to the old couch and take your pick. Baseball playoffs are well under way and the old TV is full of both CFL and NFL football. For a little breath of air, you may wander up to the arena for some hockey, then settle back down and watch the Leafs who have already two big wins to their credit, flick the switch and see how many the Great One has piled up for the Kings, and I'm sure we will all be keeping an eye on the Flyers this year because of Terry and, oh yes, there is still a great defenceman named Robinson appearing at his old stand at the forum. What about the wife who doesn't even know what you are talking about? Well, she can always wash those dishes that have piled up in the sink and it is a great time of year for storing up food and making pickles, as long as she does it quietly and does not interfere with those exciting moments.



Ball hockey's best

Chesterville Men's and Winchester Ladies' ball hockey leagues held their season-ending banquet in Winchester Friday night. Individual and team awards were presented. Recipients were: front, left to right, Lori Marriner (top scorer), Jackie Boulanger (Jackie's Daniels team captain — consolation champions), Rhonda Winters (league president), Teresa Van Moorsel (MVP). Back, left to right, Jerrold Boulanger and Brad Droppo (referees' award), Darrell Shelp (top scorer), Terry Barkley (top goalie).

Press Photo—Hambleton

Bowling season starts

TUESDAY NIGHT

Ladies' High Single: Ellie Koogel, 254. **Ladies' High Cross:** Jean Harrison, 521.

Men's High Single: Cliff Brogan, 285. **Men's High Cross:** Ken Linton, 637.

Over 500: Frank Acres, 634; Ellie Koogel, 599; Earl Hanes, 572; Harold Cowan, 620; Cliff Brogan, 626; Jean Harrison, 521; Ian Linton, 584; Evelyn Cowan, 543; Mac Ferguson, 589; Stuart Linton, 563.

HAPPY GANG

Ladies' High Single: Teresa Leroux, 220. **Ladies' High Cross:** Teresa Leroux, 595.

Over 500: Joyce Keiver, 541; Lillian Girouard, 508; Charlene Ridell, 508; Teresa Leroux, 595; Muriel Levere, 570.

HELP KEEP RED CROSS READY! ✚

JOHANSEN TRUCK & AUTO CENTRE LTD.

(Prop. Dave Johansen)

- Complete Radiator Service
- Commercial and Domestic Vehicles
- Motorcraft Batteries

HWY. 31, SOUTH OF WINCHESTER

TELEPHONE 774-2806



Cochrane comes up short

OTTAWA — Bryan Cochrane and his McVey Insurance Service rink came up one shot short in the Ottawa Navy Curling Club's annual cash bonspiel over the weekend.

Mr. Gas' Pierre Charette of Buckingham nipped the Russell skip 7-6 in an extra end Monday to win the $3,000 first prize.

Cochrane, curling with Bill Gamble, Dave Stanley and Ken Sullivan, finished with a winning record of five and one and a cash prize of $1,400.

"That's $3,900 in two tries. Not bad, but we sure would like to break this last-rock, last-end jinx," explained Cochrane, who lost a 10th-end decision in Montreal's Glenmore cash 'speil last week.

"It was a strange game", Cochrane said of the championsip final.

He opened with a point in the first, stole two in the second and led 3-0 after two ends. Charette took two in the third and stole two in the fourth to go up 4-3. Charette stole another in the fifth and increased his lead to 5-3. Cochrane came back and deadlocked it at five in the eighth. Charette took a 6-5 lead in the ninth forcing the Russell skip to come up with a two-point 10th end to win it.

"I tried to tick his rock out in the 10th for two. I came up with one to tie it up 6-6. That shot looked good all of the way down. When it got to the hogline I said to myself, this game is over. But the shot fell off in the final foot-and-a-half and I got one and forced an extra end."

Charette claimed the $3,000 first prize with a draw shot to the house in the 11th.

The McVey Insurance foursome won the "A" side defeating Lou Biron of Buckingham 9-5, Brian Lewis of Rideau 8-5 and Pierre Charette 8-4 in a Sunday match-up. That loss forced Charette to requalify through the B side of the event.

The Russell rink then eliminated Denis Marchand of Quebec City 9-5 and ousted Harry Adams of Rideau 6-2 in a semi-final match.

The McVey Insurance-Russell team will debut in Ottawa's Labatt Major League on Oct. 18 in a match to be played in Buckingham. That game will be shown on local cable TV channel 22.

Sports Unlimited's Annual Ski Sale begins Thursday, October 20

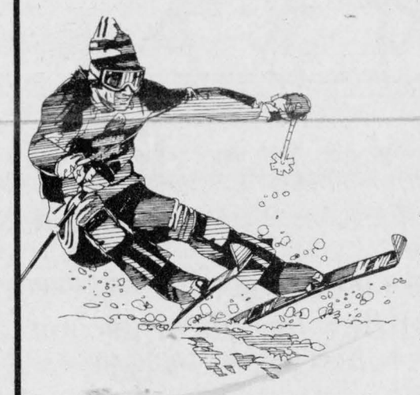

Snow Show '89

You could win a $1,000 shopping spree

Details in Lifestyle Magazine available at Sports Unlimited store.

"AS GOOD AS IT GETS"

SPORTS UNLIMITED

Edward St. Prescott, Ont. 925-4556

- Main Office - 539 St. Lawrence St. Winchester, Ont. 774-3346

135 Prescott St. Kemptville, Ont. 258-5982

BUY AN '89 CAT* BY OCTOBER 31, AND WE'LL GIVE YOU $300 IN CAT CASH.™

1989 Cats Start at **$4095** up in stock now

Kitty Cat available **$1395** *(No Cat Cash)*

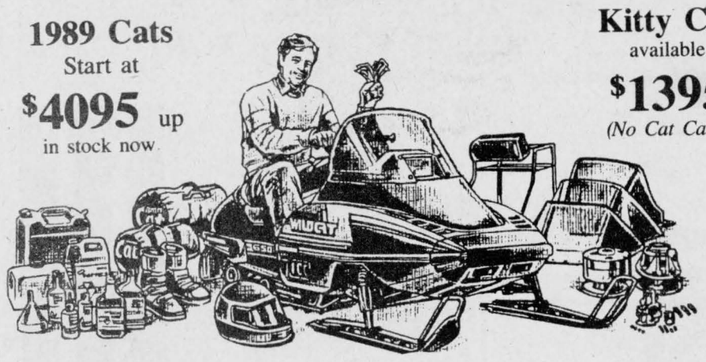

You can spend the Cat Cash™ as you please on Arctic Cat® accessories, parts, and Arcticwear® clothing at our dealership. It's our $300 note of thanks to you for buying early. So stop by today, before the new Cats—and the Cash—disappear.

OPEN HOUSE Sat., Oct. 22, 9am-5pm Sun., Oct. 23, 1pm-5pm

Tom's AIR COOLED ENGINES LTD. Highway 31, Vernon 821-1060 821-1065

AUTHORIZED ARCTCO® ARCTIC CAT® DEALER

©Arctco Inc., 1988. ®™Trademarks of Arctco Inc.
* with the exception of the Kitty Cat®
Offer good until October 31, 1988.

☐ Men's
☐ Ladies'
☐ Mixed
☐ Juniors
☐ Seniors

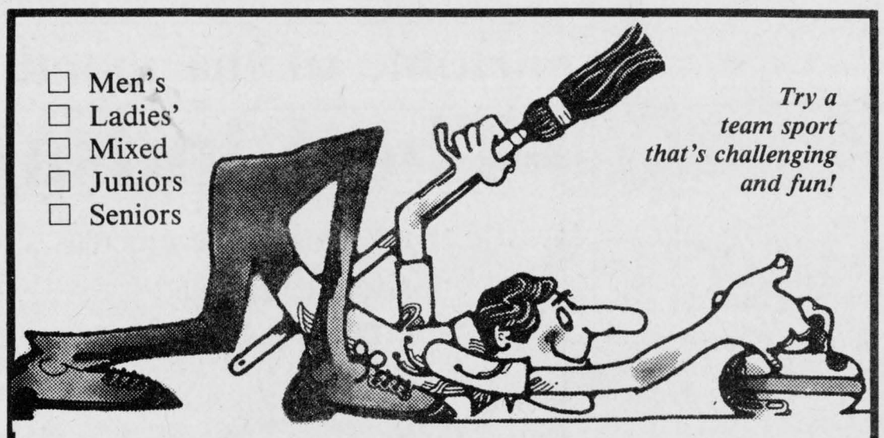

Try a team sport that's challenging and fun!

Winchester Curling Club

is actively seeking new members

Join us at our

Opening Bonspiel and Party

SATURDAY, OCTOBER 22

Try out curling just for fun. To register for the bonspiel, please call Alan LaPierre, 448-3306 or Al Fishburn, 448-2326.

Dance to disco, 9pm-1am

Registration: October 17, 18, 19, 7-10pm at the club.

Curling every weeknight and most days - choose what's convenient.

COST: $210 couple/year; $95 women; $140 men; $30 junior.

For more information contact Gerry Holmes, 774-2665; Don Morrison, 774-2773; or Bill Appleby, 774-2501.

HAWKS

Rideau-St. Lawrence Division
Winchester Hawks Junior B Hockey

1988-89 OFFICIAL OPENING GAME

Friday, Oct. 14

Char-Lan Rebels vs. **Winchester Hawks**

Faceoff 8:15pm



No. 8, Chris Williams

Sweater Sponsors:
Scotia Bank South Mountain
Donna's Draperies South Mountain

Sponsor Appreciation Night

Wine & Cheese - Arena Hall 7:00pm

WINTER WARM-UP RECIPE CONTEST!



Win your own **COOKBOOK LIBRARY**

The long, cold nights of winter are coming and Balderson Cheese is looking for a winter cheese recipe that will warm everyone's heart.

It can be for a soup, appetizer, bread or that special family favourite...as long as it is served heated and contains at least one type of Canadian cheese.

THE WINNING 3 RECIPES WILL BE PRINTED AND DISTRIBUTED IN OUR ELEVEN STORES DURING THE MONTH OF DECEMBER.

1st Prize: A cookbook library of 30 popular and current cookbooks compliments of Balderson Cheese.

2nd Prize: 10 cookbooks.

3rd Prize: Cooking School Cookbook by Lucy Waverman.

Entries can be dropped off at any Balderson, Warkworth or Cloverdale Cheese Store or mailed to **WINTER WARM-UP RECIPE CONTEST,** c/o Balderson Cheese Company, Balderson, Ontario, K0G 1A0. Entries must be received by Monday, November 7, 1988.



HAVE YOU RECEIVED OUR CHRISTMAS CATALOGUE OF FINE GIFT BASKETS AND BOXES. OVER 40 ITEMS TO CHOOSE FROM.

Mail and Courier Service for North American and Europe.

Send a Gift that will be greatly appreciated and well remembered.

Pick up a copy at any of our stores or call Toll Free **1-800-267-9221.**

CLOVERDALE

CLOVERDALE CHEESEHOUSE
FACTORY OUTLET
Cass Bridge, Winchester, Ontario
613-774-3355



Senior soccer champs

Nationview scored three times and erased a one- nil Maple Ridge lead as they won the Dundas County championship match by a 3-1 count. The '88 champs are - front, left to right, Wally Cinnamon, Cody Mayoh, Jason Fawcett, Paul Brannan, Neil Picard, John Mallows. Back, left to right, Shane Nicol, Mike Bond, Jeff Hyndman, Cees Rossendaal, Phillip Brisebois, Jamie Cook, manager Elton J. Riddle.

Press Photo—Van Bridger

Three-goal effort puts Leafs ahead

METCALFE — Wes Kinkade scored three consecutive goals in the third period here Sunday as the Dan Morris Equipment Leafs rallied from a 3-2 deficit and defeated the winless Wichers' Construction Bruins 6-3.

The win was the fourth straight for the undefeated Leafs and kept them securely anchored atop the Metcalfe Town Hockey League standings with eight points.

Mike's Restaurant Hawks moved into second place following their 6-4 decision over the Bradley Computax Canadiens. The Hawks are three points back of the Leafs and two up on the Canadiens.

Leafs led the Bruins 1-0 after a period on Ron Flanagan's goal. But the Bruins roared into contention on goals by Kevin Downey, Bob Dewan and Neil Quinn and led the Leafs 3-2 after two frames.

The roof fell in on the Bruins in the final frame as Wes Kinkade scored three times to open up a 5-2 lead for the Leafs. Wayne Howison's unassisted marker with 1:26 left in the game made it a 6-3 final.

Wes Kinkade paced the winners with three goals. He now has five in four games.

Howison, Ron Flanagan and Mike Stanley netted the others. Steve Wade drew three assists while Brian Robinson and Leo Campbell collected two each. Jeff Crerar, Larry Shields and Steve Kennedy helped out on a goal each.

Roy McCooeye posted the win, Brian Kerfoot took the loss.

THREE FOR RENAUD

Mike's Hawks kept pace with the league-leading Leafs, picking up a 6-4 win over the Bradley Computax Canadiens.

Rob Renaud hit for his team's first three goals as they cruised to their second win of the season. He scored at 7:23 and 5:08 of the first frame giving them a 2-0 edge after a period. He scored again at 12:26 of period two helping the squad into a 4-2 lead after two periods.

Renaud also assisted on Tyrone Franey's goal and wound up with a four-point game.

Pete Nooyen also totalled four points, collecting a goal and three helpers.

Tyrone Franey scored twice to complete the scoring. Picking up assists were Fred Young (2), Dan Rausch (2), Dan Morris and George Nesbitt.

Jeff Stanley paced the Canadiens with a two-goal, one-assist effort. Murray Parsons had a goal and one helper while Bruce Kerfoot potted the other.

Doug Reaney, Jude Cyr, Paul Nooyen, Bill O'Brien, Blake Morrison and Mike Foubert all earned assists.

Bill Jamieson posted the win and Mike Preston took the loss.

Devils dealt loss

MAPLE RIDGE — Tagwi's junior Warriors made soccer history here last Thursday. The Avonmore-based squad booted the North Dundas Devils out of the undefeated column, dealing the host school a 3-1 setback.

It was the first loss in four starts for the Devils who now sport an SD&G league record of four wins and a loss. It was also the first time this season they have allowed more than two goals in a game.

North Dundas trailed three goals to nil at the half and managed just one in the final stanza as Trent Antille broke up the Tagwi shutout. Mike Stewart led the Warriors with a two-goal effort. Rod McKillican popped in the other. Tagwi's record improved to two, two and one, with the victory.

Devils' coach Phil Plumb said, "We usually toss the ball around a lot better. But to give them (Tagwi) credit, they were up for the game more than we were and they just beat us."

Warrior mentor Paul Frigon commented, "We played our best game of the season here today. We had to to beat an undefeated team."

This Thursday the juniors will try and win their fifth game as they travel to Rothwell-Osnabruck to challenge the Lancers on their pitch in Ingleside.

The NDDHS senior Devils dropped an 8-2 decision to the Tagwi senior Warriors the same afternoon and will try to improve their record to a win and five losses in their match at R-O this week.

"We just got pasted. They (Warriors) have a very offensive- minded team," explained senior Devils' coach Derek Thain following his team's fourth loss in five starts.

Metcalfe Jets

Home Game Opener & Spaghetti Sunday

October 16

Opposition - West Ottawa

Game time 2:15pm

Dinner from 4:30pm



Come see the Jets' new look and enjoy a

full-course spaghetti dinner

Dinner only: Adult/Youth, **$6.95;** Children under 12, **$4.95**

Special for game fans: $4.95

Game admission to children under 12 free

A "JETS" FAMILY PROGRAM

Neil's Butcher Block

Custom Slaughtering

Every Wednesday

Freezer Orders

Pork Sides, **99¢** lb. Beef Sides, **$1.69** lb.

RR1, Brinston 652-2274

Thank you

Thank you neighbors, friends, relatives and organizations for everything during our loss of Grandpa.

Your kindness will long be remembered.

The Lewis Family

NOMA CANADIANA

WHEN WINTER WHEELS IN EARLY...



WHEEL OUT THE NOMA CANADIANA 827DE

Don't get snowed under by an early winter this year. Instead, be prepared with a Noma Canadiana snowblower, and save money by shopping early.

$1,390

- 8 HP Tecumseh Snow King engine
- 27" clearing width
- Remote-control extended chute with 210° rotation and adjustable deflector
- 6 forward, 2 reverse speeds
- Pneumatic tires with chains
- Headlight and electric starter installed
- Limited 2-year warranty

Canadiana snowblowers start at **$789** and up

Tom's AIR COOLED ENGINES LTD.

Hwy. 31
Vernon
821-1060
821-1065

30th Anniversary Sale

Quasar

Quasar VM51AC-K

- Hi-speed shutter (1/500th, 1/1000th)
- Low light; 7Lux, CCD pickup
- Piezo auto focus
- 6:1 power zoom/macro lens
- Weight 2.7 lbs.
- 1-hour recording in SLP

Anniversary Sale Priced at

$1,449.00 was $1,699

SAVE $250



VM-51AC-K

SAVE $120



VH5371-K

Quasar VH5371-K

- 3-head true track
- Remote on screen display with help function
- Remote control programming
- SP/SLP special effects
- 53 function remote control (controls VCR and TV)

Anniversary Sale Price

$529.95 was $649.95

Quasar YWU9810 26" Console

- H. contrast DYNABRITE picture tube
- DYNACOLOR system
- Compumatic remote control
- Channel check/sleep timer

Anniversary Sale $729.95

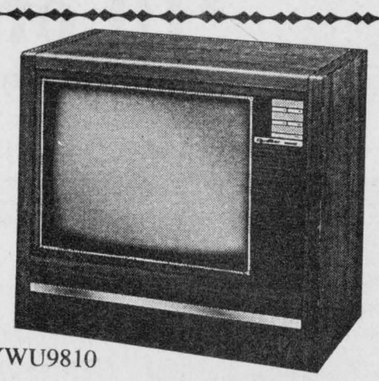

YWU9810

See the Quasar line of microwave and convection ovens from $299.00

Serving the community for 3 decades

BLACK'S T.V. AND APPLIANCES

Williamsburg Tel. 535-2561

WHY WAIT? we've got your car in stock..... now!

1988 Olds Delta 88 (new)
White, fully loaded

1987 Mercury Grand Marquis LS
White, fully loaded

1986 Buick Skyhawk
Black, 2-door, automatic, sporty

1986 Plymouth Turismo Duster
Silver, auto, low kilometres

1986 Olds Delta 88
Charcoal grey, 4 door, fully loaded

1986 Buick Regal
Maroon, 2-door, rally wheels, 13,000 original kilometres

1985 Chevrolet Celebrity Euro-Sport
Black, bucket seats, AM/FM cassette, sport wheels

1985 Chevrolet Celebrity
Maroon, 4-door, 47,000 km, AM/FM cassette, auto

1985 Dodge Omni
Charcoal grey, 4-door, auto, AM/FM radio

1985 Buick Century
Silver, 4-door, auto, AM/FM cassette, split seat, cruise

1985 Ford Tempo
Red, 4-door, auto, AM/FM stereo

1984 Plymouth Reliant
Dark blue, 4-door, auto, clean car

1984 Cadillac Sedan D'Elegance
Local vehicle, silver, blue interior, loaded, one owner, 115,000 km

1984 Ford Escort
Beige, 2-door, 5-speed, AM/FM stereo

1983 Chevrolet Monte Carlo
Dark blue, wire wheels, AM/FM stereo

1982 Chevrolet Chevette
Blue, 4-door, auto

1982 Chevrolet Monte Carlo
2-tone blue, rally wheels, AM/FM stereo

1981 Oldsmobile Cutlass
Grey, 4-door, AM/FM stereo, air conditioning

1980 Oldsmobile Cutlass Brougham
Blue, 4-door, AM/FM stereo

1980 Dodge St. Regis
2-tone brown, 4-door, air, cruise, AM/FM stereo

1980 Chrysler LeBaron
Black, 2-door, AM/FM stereo

Good Winter Vehicles:

1979 Mercury Grand Marquis
1979 Ford Fairmont
1979 Honda Civic
1979 Chevrolet Chevette
1978 Pontiac LeMans

1987 Dodge Dakota
2-tone grey, long box, 6 cyl., AM/FM stereo, S.E. Pkg.

1984 Ford Ranger
White, cap, 5-speed, XL pkg., power steering

1983 Ford Pickup F-150
Red, 8 auto, Explorer pkg., 46,000 km

1981 Toyota Pickup
Beige, standard transmission, long box

1980 GMC Pickup
Brown, 305 auto

1976 GMC Pickup
Brown, 6 standard

6-month to 5-year warranty available on new and used vehicles

Financing available

To inquire call 535-2298 or 535-2024

it's high time you came in for a thorough inspection by your AUTOPRO under-the-car specialist.

AUTOPRO offers you more:

- **National guarantee**
- **Professional AND personalized service**
- **Free inspection**

AUTOPRO

Care about your car? You bet I do!

BRAKES
MUFFLERS
SUSPENSION
FRONT END
FRONT-WHEEL DRIVE

LMS MOTOR SALES

535-2298 Williamsburg 535-2024

Celebrate Autumn



October 17-22

Place D'Embrun Place Shopping Centre

Open nightly until 9:00pm

Shopping centre hours: Mon.-Fri., 9:30-9:00 Sat., 9:00-5:00pm

---

Vagabond
443-1218

Dress pants in black, navy and green
Reg. $35 ..... **NOW $19.99**

Sweaters in assorted colors
Reg. $28 ..... **NOW $9.99**

2-pce. suit, jacket and 'paper bag' pants
Reg. $95 ..... **NOW $49.99**

BOUTIQUE B C CAMELIA
Un choix d'élégance
A choice of elegance

Dresses and 2-pce. suits
$15 off

La Place d'Embrun
443-1050

J&F Video
443-1216

Hair Motion
EXPERIENCE THE WORLD OF INTERNATIONAL HAIR DESIGN

Pharmacy Place D'Embrun **443-1114**

I·D·A

Check out our special prices on Halloween goodies

Open 7 days a week
(Sunday until 5pm)

BRIKENS gifts inc. Telephone 443-1013

$2 off
Quilted placemats

$1 off
Matching napkins

Placemat, reg. $4.99 each, **sale $2.99 each**
Napkins, reg. $2.79 each, **sale $1.79 each**

Erika's Flowers
443-3510

4'' tropicals
reg. $4.99
NOW $2.49

Tease LINGERIE
A Fashion Affair

Flannel nightgown
reg. $40 ..... NOW **$28**

Teddy's
reg. $15 ..... NOW **$9.99**

---

tra fik

Blue Zone, black stretchy jeans
Reg. $35 ..... **NOW $24.99**

Corduroy skirts
Reg. $19.99 ..... **NOW $9.99**

Sweaters in a good assortment of colors
Reg. $16.99 ..... **NOW $9.99**

443-1014

Ricks
443-1010

MON. TUES. WED. THUR. FRI. 6am/10pm
SAT. 6am/6pm
SUN. 8am/6pm

PIZZA BURGERS SUBS
FINGER FOOD SANDWICHES

Nettoyeurs Laurier Cleaners
443-1015

Ski Jackets ..... $2 off

Woolen Blankets ..... $2 off

Sleeping Bags ..... $3 off

Sanitone Products

Buanderie Embrun Laundromat

As a service to your community, our laundromat is featuring a

"Community Notice Board"

to enable you to announce your community meetings, social events, etc. Just put your announcements on the "Notice Board" in our laundromat.

Opening soon:

Anthony's Shoes

BARRY'S GOURMET MEATS & DELICATESSEN
443-2755

Check out our

In-store specials

Open Sundays, 10am-2pm

Boutique la couturière
TexTiles
443-3113

We have Halloween costumes for rent

BIJOUTERIE *Elégance* JEWELLERY INC. Telephone 443-1016

Wall Clocks
$10 off

Come in and use our lay-away plan for Christmas

R'N - N
Rock N Nation

T-shirts	**$3.99 - $8.99**
Sunglasses	**$3.99**
Earings	**$2.99** pair
Sweat shirts (were $24.99)	**$18.99**
Sweat pants (were $19.99)	**18.99**
Bandanas	**$5.99**
Back patches	**$5.99**
Fall jackets (were $34.99)	**$29.99**

443-2057

Nikki's

"A place where friends can meet"

Sunday Brunch - Daily Specials
Every Tuesday "Wing Night"
15¢ each



Located upstairs
Hours: Sun.-Thurs., 11am-11pm; Fri., Sat., 11am-1am
443-1044

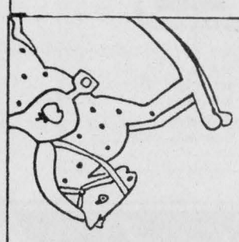

Spectacular Summer Clearance
at
$9.98

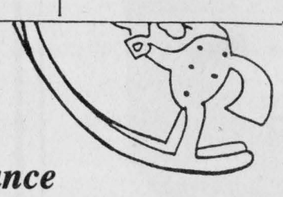



Bascule 448-5831

Quality original clothing for children
Vêtements originaux de qualité pour enfants
0-16



Godard
Stationery Ltd.

$4 off
all Halloween masks

443-1011