THE CHESTERVILLE
RECORD

Vol. 83 No. 24 | Single Copy Still 15¢ | Chesterville, Ont. | Wednesday, February 15, 1978



St. Lawrence claims another one

Treacherous ice conditions claimed a second piece of heavy construction equipment in as many weeks when this 22-ton shovel being used by Cornwall Gravel on the control structure of the Ducks Unlimited dyke at the west end of Ingleside sank into the St. Lawrence Sunday afternoon. The dyke, running from Farran Park to Morrison Island along the old CNR railbed, is being built to stabilize the water level in the shoreline marsh area. Ducks Unlimited is a conservation organization concerned with the control and preservation of waterfowl.

- staff photo -

Education taxes could take jump

CORNWALL (Staff) - Public school taxes in SD&G may take a jump this year in light of the reduced level of grant increases being handed out by the Ministry of Education.

The provincial average for grant increases announced last week by minister Thomas Wells is only 4.79 per cent, far below the increases granted to SD&G last year.

In 1977, the tri-counties board received a 9.96 per cent increase in the secondary panel and an 8.2 per cent increase for the elementary panel. This was above the provincial average, but this year board treasurer K.O. Grant said he could see no reason why SD&G would be much above the provincial average.

"I know it's still early to say but I'm sure our increases won't exceed the provincial level," he told The Record Tuesday afternoon.

The increase in the elementary panel last year enabled the board to hold the line on its 1977 requisition, although secondary school taxes increased by an average of 20 per cent across the United Counties.

"I feel taxes will have to be raised this year. I have no idea by how much that depends on the finance committee, which still has to look at the budget," Mr. Grant said.

The finance committee has yet to receive forms from the provinces for the calculation of the 1978 grants. Arrival of the forms is being held up by the changes in the ministry's formula this year, caused by anticipated changes in the province's property formula.

The new formula, known as the Mill Rate Equalization Plan, is the subject of a series of meetings across the province this month as the ministry familiarizes boards with the new grant calculation method.

The 4.79 per cent increase this year represents an increase in education spending by the province of $90-million, taking the total budget for direct provincial grants to school boards to $1.97-billion. Included in this figure are increased grants for special education programs and for French-language instruction.

Provincial grants this year will be based on per-pupil ceilings of $1,299 for each elementary school student and $1,841 for each student in secondary schools.

Dissolution a matter of form

BERWICK (Staff) - It took less than a half hour Monday afternoon for the legal dissolution of Crysler as a police village.

In a hearing in the township offices here, Willis L. Blair of the Ontario Municipal Board, OMB heard arguments in favor of the proposed dissolution and the testimony of village board of trustees spokesman Kenzie MacGillivray and township clerk-treasurer Arnott Empey

cont'd on page 2

'Francization' program out for Crysler

CRYSLER (Staff) - Following two meetings here Monday, both English and French parents appear satisfied special "francization" programs will not be implemented at Ecole Notra Dame du St. Rosaire.

According to the SD&G separate school board's green paper for re-organization of its French section, special "francization" programs, described by board members as language immersion combined with cultural, should be created for English-speaking students enrolled in French language schools. This is a means of alleviating the increasing problem of anglicization in those schools.

However, the green paper points out separate "francization" programs need not be implemented in schools where the English to French ratio does not exceed one to seven at each class level.

Both at the afternoon meeting with English parents and the evening meeting with French parents, Notre Dame du St. Rosaire principal Roger Cayer and local trustee Alphonse Lafrance were quick to point this out.

They said the proposals were designed to alleviate a Cornwall city problem where the anglophone population in some French schools is as high as 50 per cent, but wouldn't affect Crysler because there are only 18 students from English-speaking homes, 24 from mixed and 153 from French-speaking homes.

This matter was also raised at the evening meeting when Crysler parish priest Father F. Brazeau asked Mr. Cayer what were the criteria for establishing "francization" programs.

At the afternoon meeting, Mr. Cayer supplemented the above figures with other statistics of his own which showed 93.2 per cent of the Crysler children capable of attending regular French courses, 7.2 per cent who should be placed in "francization" programs and one student (0.5 per cent) who should attend an English school, according to the language requirements set by the board.

Mr. Cayer explained the one student would soon be graduating and the 7.2 per cent were in lower grades and their linguistic progress was expected to reach the accepted level soon. Therefore, he explained, special "francization" programs would not be justified.

English parents were concerned they might not have a choice in two years, but Mr. Cayer assured them their

cont'd on page 2

Battle looms over dismissal

(Staff) - Former arena canteen operator Jean Servage may take court action against Chesterville village, although her attorney, Douglas Grenkie, Morrisburg says proceedings are "still in the talking stages" right now.

Mrs. Servage was laid off Feb. 1, although her salary is to be paid until Feb. 24, when the contract for operating village canteen concession was awarded to Wilmer Dagg, proprietor of Cy's Produce.

At last Thursday's regular council meeting, Mrs. Servage made another appeal to council, but was told there was no job for her because the canteen was losing money.

Mrs. Servage stated other positions at the arena could be found for her and claimed she

cont'd on page 2

One last hurdle for plaza zoning

(Staff) - The redesignation of village property allow the construction of a shopping plaza here has only one more hurdle to clear following the North Dundas Planning Board's endorsement of the change Monday night.

The amendment now goes to the Ministry of Housing for its comments and will probably be circulated to other ministries in Toronto.

No objections to the redesignation were raised at Monday night's public meeting and the board quickly passed the amendment, changing the zoning of the property - on the south side of Queen St. adjacent to the LCBO outlet - from open space to commercial.

The change brings the 2.75-acre southern portion of the property, parallel to a line 100 ft. from the high water mark of the South Nation River, into conformity with the zoning of the property's northern end.

Purchase of the land is being negotiated between Prime Sites Development Ltd., Peterborough, and Chesterville businessman Garnet Droppo. Prime Sites has said it plans to build a 10,000 sq. ft. shopping plaza if it could have the land rezoned.

The redesignation was essential before the purchase could be completed, company spokesman Karl Bouwman has told The Record.

With the board's approval, village council can now change the zoning of the land in the village's restricted land-use bylaw.

The board also passed an amendment to redesignate the south half of lot one, concession 12 in Winchester Township to allow Egbert Hutton to build a machine dealership.

The board heard preliminary plans for a proposed industrial park, parts of which are to be situated in Winchester Village and Township, and set March 1 as the date for the public meeting for any objections against the redesignation of land in the two municipalities for the project.

The 13.9-acre park, four acres of which would be within the village limits and the other 9.9 in the township, is planned for land between Gypsy Lane and the CPR tracks.

The redesignations are from rural to industrial and would bring four parcels in the village, now zoned rural, into line with the industrial land which surrounds them. The township land is adjacent to the village property and the board has been asked to change it from rural to industrial.

Another amendment, dealing with five redesignations in Winchester Village will also be presented to the public March 1.



Tagwi Carnival Queen and her court

Corinne Pelkey, second from left, daughter of Mr. and Mrs. William Pelkey, St. Andrews West, was crowned queen of the Tagwi Secondary School Winter Carnival Monday night. Faye Bethune, left, daughter of Mr. and Mrs. Thomas Bethune, Maxville, was the first runner-up and Cathy Lowe, right, daughter of Mr. and Mrs. William Lowe, Berwick, was named second runner-up and Miss Congenialty. Last year's carnival queen, Liah Lovesey, second from right, crowned the new queen. Chinook '78 got started Monday and continues for the remainder of the school week. Today (Wednesday) is greaser day and Thursday is spirit day with the senior boys basketball team playing the teachers at noon. Friday is dress down day. Friday's activities include bubble gum blowing, root beer chugging, teacher pull, toilet bowl game, tug-o-war, cracker eating, jelly bean eating and chip eating. A disco dance will be held in the evening and a dancing marathon will start a midnight.

- staff photo -

Kenmore woman killed

(Staff) - Janet Bowen, 26, Kenmore was killed at 5:40pm Monday, when a car driven by Peter Klaasen, Kenmore, collided with the left side of hers on Regional Road 29, 1.5 miles (2.2 kilometres) south of Regional Road 6 at 5:40pm. Manotick OPP report Mrs. Bowen was turning into a private lane when the Klaasen vehicle attempted to pass her at an excessive speed. Mr. Klaasan has been charged with impaired driving.

Recreation director

(Staff) - At a special meeting Friday night, Osnabruck Township Council decided to hire Joe Duvall, Ottawa, as township recreation director. At press time his appointment had not been confirmed, neither had his salary, nor the date he would commence his duties. Mr. Duvall is to be hired on a six-month trial basis.

Finch Twp. road work

(Staff) - Crysler will receive the bulk of the pavement treatment from Finch Township Council in 1978 with the road department of the United Counties conducting the work. Scheduled for paving in Crysler are Gloss St. and portions of John and Mary Streets between George and Gloss. Portions of Victoria, Water and Prince Streets, east of County Road 12, in Berwick, will also be paved.

SNRCA meets

(Staff) - The annual meeting of the South Nation River Conservation Authority will be held at the authority's office in Berwick tomorrow (Thursday) evening. The selection of a new slate of officers for the coming year will dominate the evening's proceedings.

83 in RCM exams

(Staff) - Patricia Foster, Berwick, received word recently from the Royal Conservatory of Music, Toronto, that she had achieved an overall average of 83 in her grade three theory examinations written in December. Miss Foster received a mark of 90 in history of music and 75 in harmony. She is the student of Mrs. Frank Cox, King St., Chesterville.

Robinson opens Games

(Staff) - Montreal Canadiens' all star defenceman Larry Robinson will officially open the 1978 Maxville Highland Games, to be held Sat., Aug. 5, the Kenyon Agricultural Society announced at its first board of directors meeting of the year last Wednesday night. The society also announced that the Brigadoons had been engaged for the annual agricultural fair dance.

RC School meetings

(Staff) - The English section of the SD&G Roman Catholic Separate School Board has scheduled a series of meetings with parents to discuss the French section's green paper and English section's white paper on re-organization, this week and next. For parents in the Ingleside and Long Sault area, a meeting will be held next Wednesday (Feb. 22), at 8pm, at St. George's School, Long Sault. Parents in the Iroquois-Morrisburg area will have a meeting the same night, at the same time, at St. Mary's School, Morrisburg. For the Chesterville-Finch area, a meeting will be held at St. Bernard's School, Finch, next Thursday (Feb. 23), at 8pm.

Named national director

(Staff) - Allison Fawcett, RR3 Winchester, was named a director of the Canadian Holstein-Friesian Association at its annual meeting in Toronto earlier this month. Mr. Fawcett was also named to the Extension Service Committee and was confirmed as Holstein judge for the Royal Agricultural Winter Fair. Another area man, Howard Dodge, Cardinal, was named the association's 1978 president.

Boy Scout charter night

(Staff) - District Commissioner John Plumadore and District Council member Colin Marshall will present the charter to the newly-formed Tagwi Troop of Boy Scouts, Cubs and Beavers in a ceremony at ES Tagwi SS at 7:30pm Mon., Feb. 20. The newly-formed troop was 21 boys aged 5-7 in the Beaver program; 30 8-10 in the Wolf Cubs, and 17 members aged 11-15 in Boy Scouts. There are also plans to start a Venturer group. So far, troop members have raised over $230 for equipment and programs.

Inside Ingleside

by jean jeacle

Because of the coming Carnival, I am overwhelmed with BITS & PIECES, so I am omitting this week's episode of "Mother Muddles Through". After all, your activities are of much more interest than mine.

BITS & PIECES

- As of next month, Osnabruck Township will have a Recreation Director. He will be looking for your ideas and hoping for your co-operation.

- Congratulations to **Ian Mavor** on his election as president of the Upper Canada Jaycees.

- Notice to Ingleside-Osnabruck Rotary wives: In case your husbands have forgotten to inform you of the fact, let me tell you that next Wednesday is Ladies' Night.

- The February meeting of the Ingleside Women's Institute will be held Feb. 21, at 8pm at the Public Library. Newcomers are welcome to attend.

- Entries in the Winter Carnival Poster Contest have been judged and the winners announced. They are **Kelly McDermid** (Gr. 2-3), **Cheryl O'Duffy** (Gr. 4-5), **Christina O'Duffy** (Gr. 6), **Debbie Barry** (Gr. 7-8) and **Janet Wells** (Best Theme Poster). Many of the posters will be on display at the Antique and Craft Display and Sale Sat., Feb. 25 in St. Matthew's Church hall.

- Anyone interested in obtaining booth space at the Anitque & Craft event should contact **Cathy Elliott** (537-2988).

- You will soon be receiving a Carnival flyer in the mail. It will tell you the time, place and price of all the planned activities.

- As previously promised, I will now disclose the names of the "Newington Nuts". They are (not necessarily in their order of nuttiness) **Dorothy Waldroff, Inez Simpson, Kay Flegg, Bonnie Mahar** and **Lou Tait**. You will have to buy a ticket to find out the identity of the Mayor of Gallingertown.

- **Don Cochrane** has promised he will bring some of his records with him, so break open your piggy-banks if you want to get one of these long-lasting souvenirs.

- **Dallas Canough, Madelyn Malone** and friends have a skit entitled "The Rest Room" which, they assure me, is fine fare for family viewing.

- **Linda Brown**, last year's Carnival Queen, will be on hand for the crowning of her sucessor.

- There is a full slate of entries in the Mixed-Broomball Tournament which will be held in the Finch Arena from 8am till noon Feb. 25. It sounds like a great spectator sport for those of us who hate to wield a broom for any reason.

- The ODHS Student's Council is willing to organize an afternoon of fun and frivolity, Sun., Feb. 26 if they find people are interested in participating. If you are willing to take part in any of the following activities, please contact **Paula Taylor** before Feb. 20. (537-2617 after 4pm).

The activities would include:

Tug of War — Ten members per team - five male, five female.

Toboggan Races — Two members per team (one male, one female). Teams must provide own toboggan. Male pulls female half way then positions reversed. Two age categories - under 18 yrs., over 18 yrs.

Banana Eating Contest — Three age categories - 8-12, 13-18, over 18.

Water Drinking Contest — Same age categories as above.

Snowshoe Baseball — Two age categories - 18 and under, over 18 years.

Snowshoe Races — Four age categories (male and female mixed) 6-9, 10-12, 13-17, 18 and over.

Cross-Country Ski Races — Same categories as above. Contestants must supply own skis.

Skating Races — (If ice available), same age categories as above. Male and female separate.

I must issue a warning to all residents. I have purchased a new camera (complete with numerous buttons and dials) and until the novelty of it wears off, none of you will be safe from the eagle eye of the phoolish photographer here, "Inside Ingleside".

Village dissolution a formality

cont'd from page 1

before announcing that since no opposition to the change in the village's status had been expressed, he would write a decision in favor of dissolution.

Mr. Willis said after the hearing he would write the decision this week and present it to the OMB March 1. The dissolution will be effective March 31, at which time Crysler will revert to the township.

No one spoke against the dissolution at Monday's brief hearing and F.M. Cass, counsel for both the township and the trustees, told Mr. Willis no "great hue and cry had been raised" over the decision made by the trustees in April, 1976 to apply to the township to have village dissolved.

Mr. Cass informed the board member that the village has no assets, no overall plan and only provides services through the township.

Asked by Mr. Willis why the trustees had applied for the dissolution, Mr. MacGillivray, a resident of Crysler for the past 11 years and a former township reeve, said he had made it part of his platform when he became a trustee in January, 1977.

He related the difficulty the village had had in filling out the board in the 1976 elections, following the decision of Roger Charette not to seek re-election.

Chairman Arthur Ranger and Robert Landry were the only ones to step forward and it was a month after the December elections were held before a replacement for Mr. Charette could be found. Mr. MacGillivray's decision to occupy the empty seat averted a separate election for Crysler.

The change in the village's status could mean a substantial tax cut, although services for which residents are now paying - mainly garbage collection and street lights - could be included in a separate rate for Crysler tax payers.

Village residents now pay between eight and 10 mills more than other township taxpayers. The rate for farm and residential public school supporters is 95.23 in the township and 103.78 in the village; farm and residential separate school supporters pay 96.44 in the township and 104.99 in the village; commercial public school supporters pay 108.62 in the township and 118.68 in the village, and commercial separate school supporters pay 109.96 in the township and 120.02 in the village.

No francization

cont'd from page 1

children could enroll in the regular program if this was the parents' wish.

According to Mr. Cayer, all six English parents present at the meeting indicated their desire to have their children re-enroll at Crysler. Mr. Cayer had circulated a board questionnaire asking parents their intentions.

Mr. Cayer also stated there was a lack of information regarding the separate school situation and urged English-speaking parents to say they are satisfied.

"I'm quite happy with the way things are," declared Mrs. Caroline Manley, a parent.

Mr. Cayer started the afternoon meeting by going over each section of the green paper with the parents. Each parent was asked to take turns reading a section out loud.

Tuesday morning he explained this was a common procedure with him because where small groups are concerned, it encouraged participation.

Dismissal

cont'd from page 1

was being laid off because she is a woman.

Mr. Grenkie told The Record Monday he has written a letter to the village and will decide what further action to take on the matter when he has received a reply.

Mr. Grenkie, of the firm Gorrell and Grenkie, said court action may be necessary, but qualified that as "the ultimate possibility."

He said he is seeking compensation for his client, either in the form of money or another job.

Asked what grounds Mrs. Servage might have against council in a possible court action, Mr. Grenkie said he couldn't give specifics, but stated, "we definitely have grounds."

Mrs. Servage said she enlisted the services of Mr. Grenkie Jan. 3 when she first heard news of her imminent layoff.

JOHN'S
GENERAL CARPENTRY
BUILDING CONSTRUCTION
Complete Remodelling
ADDITIONS • CARPORTS • GARAGES
• CUSTOM BUILT HOMES
• ALUMINUM SIDING • OVERHANGS
ALL WORK GUARANTEED
For Free Estimates Call . . .
JOHN KURVINK
448-2683

WANTED
PARTS PERSON
FOR FARM EQUIPMENT DEALERSHIP
EXPERIENCE AND BILINGUALISM AN ASSET
CONTACT:
WILMER WILLIS — 448-2452
or send resume to
CARL-DON EQUIPMENT LTD.
P.O. BOX 90,
CHESTERVILLE, ONTARIO

YOU'LL GET A BANG OUT OF THIS!
The Furniture Loft
FINCH 984-2051
Take 'Em Away-
SAVE UP TO 1/3 off ON SELECTED CASH AND CARRY ITEMS
"SPECIALS"
Final 2 Weeks!
THROUGHOUT THE STORE ON
Quality Furniture and Appliances
KROEHLER • ROXTON
SIMMONS • INGLIS • TOSHIBA

Vice & Craig
Funeral Homes Inc.
WINCHESTER, METCALFE
CHESTERVILLE
774-2120
One convenient phone number serves all three locations

Rolly's
Fuels Ltd.
CYRSLER
Furnace ● Stove Oil
FREE SERVICE WITH ALL CONTRACTS
24hr SERVICE
448-3130


APPOINTMENT
Neal Lachance General Manager of W.J.L. Boyd & Sons Ltd. is pleased to announce the appointment of **Carmen Langabeer** as an automobile salesman. Carmen welcomes all his friends and neighours to visit him at Boyd's or call on him when he can be of service.
Home — 448-3064
Work — 774-2520

Your Taxi Driver
Your Friendlee Taxi driver sits in his car and waits for calls from near and far;
He knows all the crooks and he knows all the rooks;
He knows all the bad roads; he knows all the nooks;
He knows all our sorrows; he knows our joys;
He knows all the girls who are chasing the boys;
He knows all our troubles; he knows all our strife;
He knows every man who ducks from his wife;
If the taxicab driver told half that he knows,
He would turn all our friends into foes;
He would sow a small breeze that would soon be a gale;
Engulf us in trouble - land us in jail;
He would start forth a story, which gaining in force;
Would cause half our wives to sue for divorce;
He'd get all our homes mixed up in a fight;
And turn our bright days into sorrowing nights;
In fact, he could keep the whole town in a stew;
If he told of things he knew,
So here we are - just pay us our fees,
We won't know a thing but our ABC's.
HARRY'S FRIENDLEE TAXI
- 24 Hr. Service Since 1964 -
"In A Hurry? Call Harry!"
24-1

FLANIGAN'S
CONSTRUCTION
GENERAL CONTRACTING
• FARM, COMMERCIAL & RESIDENTIAL
• ELECTRIC WELDING
11 ALBERT ST.
CHESTERVILLE
PHONE:
448-3500

MAC'S
BARBER & STYLING
Shop will be closed the last week of
FEBRUARY 20 to 27
OPEN AGAIN
TUESDAY, FEB. 28

NANCY'S
BEAUTY SALON
OPEN CALL CORRIE
448-2392
CHESTERVILLE

fashionwide clearance...
1/3 off ALL SEASONAL MERCHANDISE
LOOK FOR THE EXTRA SPECIALS MARKED DOWN TO ½ PRICE
DRESSES & SUITS FROM — $12.50
BLOUSES FROM — $8.00
SLACKS FROM — $9.62
BRUSHED NYLON P.J.'S AND NIGHTIES FROM $6.67
ALL FOR LADIES WEAR
CHESTERVILLE • 448-3370

ANNUAL FEBRUARY
LUMBER & BUILDING SUPPLIES
SALE
Henri D'Aoust Lumber Ltd.
Building supplies
GOT IT ALL!
2X4 R.L. CONSTRUCTION NO. 1 SPRUCE $220.00 FMB
2X6 R.L. CONSTRUCTION NO. 1 SPRUCE $265.00 FMB
2X8 R.L. CONSTRUCTION NO. 1 SPRUCE $285. FMB
2X8 R.L. CONSTRUCTION NO. 1 SPRUCE $320.00 FMB
ROOFING
IKO 210 LBS.
EARTHTONE CEDAR, DUAL BROWN
$15.95 PER SQUARE
235 LBS. SPARKLING BLACK LOW SLOPE
$21.95 PER SQUARE
Black Joe
4X9 SHEETING $3.35 PER SHEET
THESE PRICES ARE EFFECTIVE AS LONG AS STOCK LASTS BUT NO LATER THAN FEBRUARY 28, 1978
PLYWOOD
STANDARD SHEETING
3/8 — 4X8 SPRUCE $6.95
5/8 — 4X8 T&G SPRUCE $10.95
INSULATION
STEROFOAM 4X8X1" — $2.85 4X8X2" — $5.49
ZONOLITE 3 CUBIC FT. BAGS $2.89
REGULAR WITH PAPER BARRIER 10% OFF REGULAR PRICE!
PANELLING
First Quality by Canfor
RUSTICANA WALNUT — $6.95
BURLED BIRCH — $6.95
FREE DELIVERY 50 MILES RADIUS ON ANY ORDER OF $150.00 AND UP
WISEWAY
EMBRUN • 448-2865
THESE PRICES ARE FOR CASH SALES ONLY!

Royalty crowned at Rothwell carnival



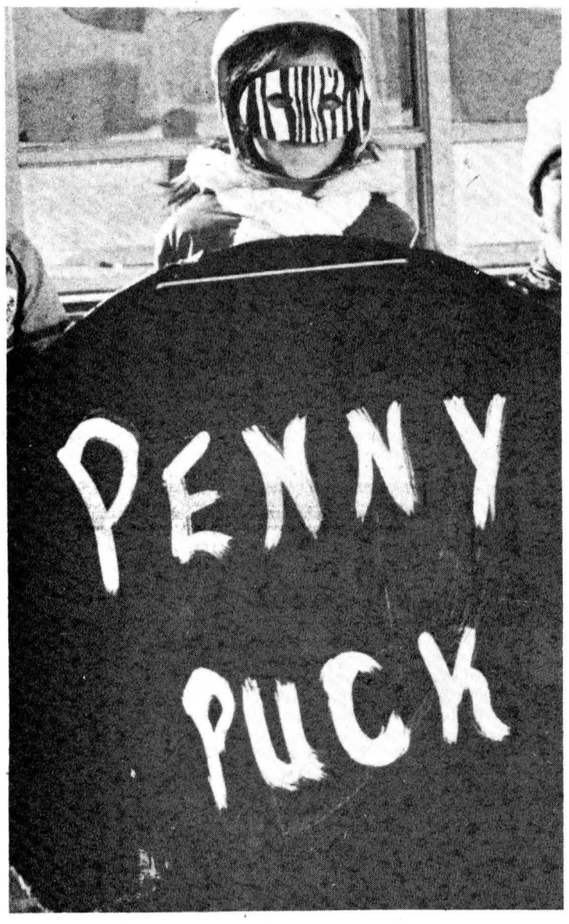

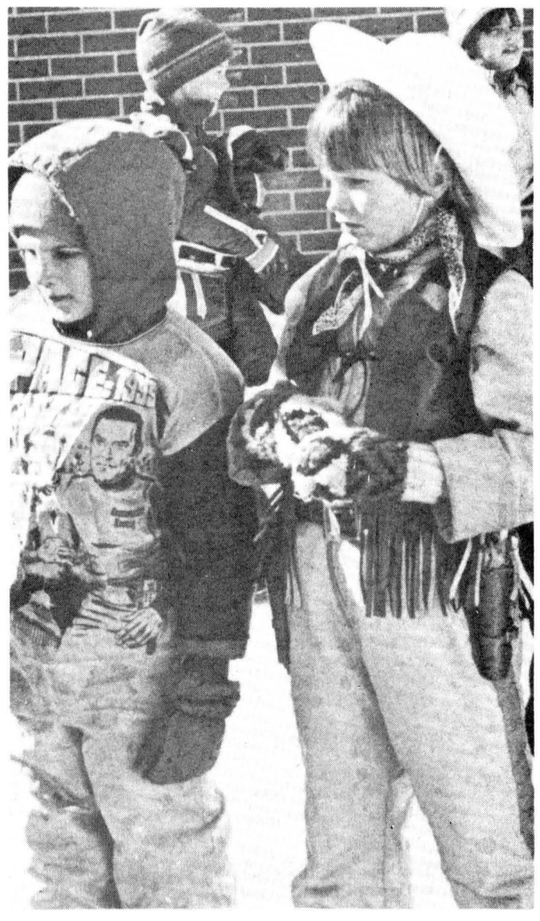



Rothwell Public School students celebrated their winter carnival at the school last Friday, beginning the day-long activities with the crowning of the 1978 King, Queen and court. (Top Photo) Queen Angie Prieur and King Kevin Dafoe, both grade eight students, are flanked by from left, their court of Tara Lauzon, grade 1, Cathy Fleury, grade 6, Clancy Moore, grade 6 and Jason Allan, kindergarten. (Centre and bottom photos) One of the most popular events at the carnival was the costume judging. Winners in K-4 were Keri Metcalfe, Mark Donnelly, Kenny Melvin, Jackie Van de Glind; 5-8, Patsy Helmer, Debbie Hartle, Robbie Cottrell, Kim Thompson, Greg Markell. Skating race winners were Mark Donnelly, Kelly Rawson, Michael Colebrook, Angie Merkley, Gordon Lannin, Rodney Beckstead, Alanna Duncan, Artie Russell, Sonya Gogan, Chris Moke, Cheryl O'Duffy, Clancy Moore, Deborah Tierney, Tony Dewey, Shelley Acres, Lance Wells, Brenda Wells.

- photos by al levere and jean jeacle -

BLADE OR SHORT RIB ROAST BEEF 99¢ LB	GROUND CHUCK 99¢ LB
BONELESS STEW BEEF $1.09 LB	BLADE STEAKS 79¢ LB
PICNIC HAMS 99¢ LB	ROASTING CHICKENS 69¢ LB
SAUERKRAUT 2 LB PKG 89¢	BUDDAH EGG ROLLS PKG OF 12 $1.99
MAPLE LEAF WEINERS 89¢ LB	MAPLE LEAF BACON $1.59
POLISH SAUSAGE $1.29 LB	BOSTON BLUE FISH FILLETS 5 LB BOX $4.49
CANNED SOFT DRINKS ALL KINDS $4.89 CASE OF 24-10 OZ. COKE CANADA DRY PURE SPRING CRUSH 7-UP	GRAPEFRUIT WHITE 4 FOR 49¢
	ONIONS 5 LB. 69¢ 10 LB. $1.09
P.E.I. POTATOES $2.99 50 LBS.	CARROTS 2 LB. 98¢
MOMS PARCHMENT MARGARINE $1.00 2 LB.	KRAFT CHEESE WHIZ 16 OZ. $1.49
MAITRE'D INSTANT COFFEE 10 OZ. JAR $4.49	ALLENS APPLE JUICE 48 OZ. 79¢
HEINZ TOMATO JUICE 48 OZ. 69¢	FLOWERDALE TEA BAGS $1.39 50'S
DAVID CALYPSO COOKIES 16 OZ. PKG. $1.09	CHRISTIE PREMIUM PLUS CRACKERS 16 OZ. 79¢
VALLEYFARMS FROZEN FRENCH FRIES 2 LB. BAG FOR 49¢	AYLMER PEAS 3 FOR $1.00 14 OZ. TINS

MIKE DEAN BUTCHER
"A MOST COMPLETE GROCERY STORE"
CHESTERVILLE • 448-2822

Classified advertising

Dial — 448-2321 or 448-2322 for Want Ad Service

ESTD 1905
BROWNLEE
Funeral Home
Finch, Ontario
AMBULANCE
SERVICE
984-2234
46tf

GORDON McINTOSH
Sales Service
PHONE 987-2923
CRYSLER ONTARIO

SURGESON
ELECTRIC LTD.
SALES & SERVICE
Rewinds
Electric
Motors
Generators
& Controls
24 HR. EMERGENCY SERVICE
933-2355
1730 Pitt St.
CORNWALL

WANTED
RAW
FUR SKINS
We will buy all kinds of RAW FUR SKINS
at
TOP PRICES
LAVIMODIERE FURS LTD.
117 Montreal Road
CORNWALL, ONT.
932-4030

CROWDER
MONUMENTS
WILLIAMSBURG
CEMETERY
(DWIGHT CROWDER, PROP.)
... where one of the best can be bought for less!
LIE-N-RING
535-2683
March 1976

TV Towers
10' Sections
$22.00
CHANNELMASTER
Fully Automatic
ROTORS $69.95
CHANNELMASTER
3610 VHF
Deep Fringe $69.95
CROSSFIRE
3672 UHF-VHF
Deep Fringe $95.00
Quantum
1160 UHF-VHF
Deepest Fringe $139.00
STEWART ELECTRIC
Osnabruck Centre 537-2101
Ingleside 537-2733
32tfc

FOR SALE

FOR SALE — Used bulk milk coolers, 21, 27, 33, 44 and 55 cans. Garry Murphy, Sales and Service, Brinston, 652-2337 3tf

K-TEL RECORDS and tapes at ½ price at the Hit Pit downstairs at Janmart, Chesterville. 23tf

FOR SALE — Baled hay. Phone 448-2983. 18tf

FOR SALE — Baled cedar shavings for bedding. Phone 543-2666. 13tf

FOR SALE — Double utility trailer galvanized bed - $150.00; Ski Whiz 400 SST, rebuilt motor, A-1 - $375.00. 527-2308. 23tf

FOR SALE — Baled hay and straw. Will deliver. Florian LePage, RR3, Alfred, Ont., 613-679-2975. 49tf

FOR SALE — Surge pipeline milking systems, parlors, feeding systems, water treatment equipment, stand-by power supply. New and used vacuum pumps, bulk tanks, milker pails and buckets. Peter Babcock Ltd. Surge Dairy Farm Equipment - 984-2991 or 448-2909. 50tf

FOR SALE — Sides of pork - 92c lb. Cut and wrapped for freezer. Country Meat Market, Dunbar, 448-2123. 46tf

FOR SALE — Well aged steer beef sides - 85c lb.; hinds - $1.05 lb.; fronts - 75c lb. Cut and wrapped for freezer. County Meat Market, Dunbar - 448-2123. 51tf

FOR SALE — 465 Nuffield tractor, good running order; Bush Hog offset disc, 7 plate with cylinder; Massey-Ferguson ground drive rake. Call 534-2461 after 4pm. 24-2

FOR SALE — Baled hay and straw. Jean Paul Larocque. 613-679-2734 5tf

FOR SALE — DeLaval Pipeline Milkers: new and used bulk tanks, Vacuum Pumps. Pail Milkers and other Dairy Equipment. Garry Murphy, Brinston, 652-2337, evenings 652-4064. 25tf

FOR SALE — Government inspected sides of beef, and sides of pork available. Cut and wrapped for freezer. Earl's Meats, 448-2324, Chesterville. 46tf

FOR SALE — Homelite Chain Saws, New and used; good stock of parts; chain on hand. Mechanic on duty. R.H. Beckstead, I.H. Parts, Sales and Service, Williamsburg, 535-2103 46tf

FOR SALE — Dry shelled corn, $5.00 cwt.; ground corn, barley and oats mixed, $5.50 cwt. Bring your own bags, George Crites, Maxville, 527-5393 51tf

FOR SALE — Lassie collie female dog with papers, 5 years old - $200.00; 6-week old pigs; two 1-year old colts. 984-2243. 24

FOR SALE — SEWING MACHINES - Sales and Services rentals. Save a service call, drop it off at Hijac Fabrics, 13 Main St. N., Chesterville, 448-3011 7tf

FOR SALE — Ford tractor with 3-point hitch machinery; 2-furrow plow; snowblower; disc; cultivator. Will take trade. 984-2243. 24

FOR SALE — G.E. dryer, needs some repair, white; also hay and straw. 984-2803. 14tf

USED BULK TANKS — 400 ga. Woods; 400 Gal. Milkkeeper. Peter Babcock Ltd. Surge Dairy Farm Equipment, 984-2991 and 448-2909 12tf

FOR SALE — 2000 bales of hay, 10 ton of oats. 984-2511. 24-1

1-3 OFF — All bib overalls by Big Blue and Que at the Jean Joynt, downstairs at Janmart, Chesterville. 23tf

FOR SALE — White toy poodles, 3 males, one female. Ready for good homes in 4 weeks. For further information, call 448-2233 (Morewood). 22tf

FOR SALE — Ladies one-piece Ski-Doo suits, all sizes, reg. $54.95, sale $24.95. Bogart Motor Sales Ltd., Chesterville. 448-2488. 24-2

FOR SALE — Hay - straw - ensilage - oats and cob corn for sale or will exchange for open heifers. Call 987-5378. 26

1-3 OFF — All men's, ladies' and children's ski jackets and children's snowmobile suits at Janmart, Chesterville. 23tf

FOR SALE — New 1978 Mobile Homes by Commodore 14'x60' with 3-bedrooms, electric forced air heating, frost-free refrigerator, stove in gold tone, bath, hook-up for washer and dryer, complete furniture package, quality flooring. For more information, Phone 774-2434 12tf

FOR SALE — 1977 LTD, P.S., P.B. air conditioning. Phone 932-9791. 19tf

FOR SALE — APPLES — Fancy Grade. $4.00 and up per bushel. McIntosh, Courtland, Delicious, Russet, Snows, Walthies and other varieties. 4 miles west of Williamsburg, Smyth's Orchard. 18tf

FOR SALE — Quantity of hay. Phone 534-2931. 23tf

FOR SALE — Nicely marked bull, Holstein, 1½ years old; springer first calf Holstein. Ernie Pitcher, Ingleside, 537-2692. 24

FOR SALE — 30" General Electric stove, needs top, oven element good, bottom element new, $20.00. 534-2320. 24

FOR SALE — 1966 Buick Special. V-6 automatic. Very good mechanical condition. Needs some body work. $300. 443-3244 after 5. 24

FOR SALE — 4 used milk meters with new kg. flasks for weighing milk with pipe line. Peter Babcock Ltd., 984-2991 and 448-2909. 24tf

FOR SALE — 2 Alamo 30 plus vacuum pumps. Peter Babcock Ltd., 984-2991 and 448-2909. 24tf

FOR SALE — Upright piano, antique, in good condition. 448-2950. 24-1

FOR SALE — Baled hay, $1.00 a bale in Moose Creek area. 538-2882. 25-2

FOR SALE — We still have good baled hay at 75c a bale. 984-2592, Finch. 24

FOR SALE — Apple clearing sale, all in excellent condition. Chan Orchard, 2½ miles west of Morrisburg on Lakeshore Drive. Bring own containers. Open every afternoon and weekends. 543-2659. 22tf

FOR SALE — Black poodle, 2 years old, spayed. 448-2564 after 5pm. 24-1

FOR SALE — Purebred scotch collie pups. Contact Floyd R. Dingwall, 984-2911. 24-1

FOR SALE — Heavy duty 22" electric stove in good condition - $20.00. 448-2809 after 5pm. 24

FOR SALE — MOBILE HOMES - New 14'x68' Lakehurst, Canadian made by Commodore over 900 sq. ft.: 3-bedrooms, bath, kitchen and living room, choice floor coverings, complete with furniture. Phone Irwin Holmes, 774-2434 10tf

SEE THE BARGAIN TABLE of values all for $1.00 - running shoes, slippers, belts, purses and more at Janmart, Chesterville. 23tf

GIVE HER the freedom she wants for Valentine's 1-3 off all ladies' flan shirts by Freedom at the Jean Joynt downstairs at Janmart, Chesterville. 23tf

FOR SALE — 1971 Volkswagen, super beetle for parts, good shape. 984-2243. 24

For Sale
Apples
SMYTH'S ORCHARD
Bring your own Containers
Dundela
Opened 'til dark
FRESH APPLE JUICE
652-2477

FOR SALE — 3 Farrowing crates; Pioneer chain saw; livestock water tank; dishwasher, green; cement mixer; wringer washer; child's desk and chair; double bed, steel frame; double wood post bed, no mattress; rabbits; 10 bred goats and one billy goat. 2 snowmobiles, best offer. 984-2675. 22tf

30 PER CENT SALE — Now on at Adele's Gift Shop, Dickinson Drive, Ingleside. Open 5 days a week from 10am-4:30pm. Closed Monday and Tuesday. 24-2

For Sale
1974
CUTLASS SUPREME
2 Door Hardtop, V-8, Automatic, Power Steering and Brakes, New Michelin Tires [2 Summer, 2 Snows] Good condition, Safety Checked. Asking $2,500. Firm. May be seen at The Clothing Barn.
Phone 543-2744

FOR SALE

FOR SALE — Herd of cattle, Holstein, seven springers, balance due for March and Arpil. 984-2311. 24

FOR SALE — Beautiful three bedroom brick bungalow located on Spruce Street, Ingleside, 1140 sq. ft. with masonary fireplace. Call Ingleside Lumber, 537-2433. 24-1

FOR SALE — Washer and dryer; stereo; stove; vacuum cleaner, Upright; canister; floor polisher; coloured T.V.; Singer sewing machine; Continental bed; crib; stroller and carriage; basinet set; playpen; car seat; carrier and dresser; lawnmower, electric and bench saw; dining set. 346-5454. 24

FOR SALE — 1977 G.P. Yamaha snowmobile, 1,500 miles. Phone 448-2585 after 7pm. 24

FOR SALE — Two Holstein second calf heifers to freshen within two weeks, also 4 others. Stanley Myers, Avonmore South, 346-5523. 24

WANTED

WANTED — Rabbits 4-6 lbs., 60c per lb.; goats. Phone 984-2682. Robert Bisson, Berwick. 27

WANTED TO CLEAR — Special on all used Furniture - Martelle Used Furniture and Book exchange, 25 Pitt St., Cornwall, 932-3151. 24rtf

HELP WANTED — If I could set you up in your own business with an established line for a small amount, would you be interested? I can do it, so if you are interested, call 774-5514. 25

WANTED FOR EXPORT — 100 registered Holstein heifers under 24 months of age, bred 30-90 days, Federal test. Shipment early May. Reply by mail only giving mailing address and telephone number. C. Mac Thompson, Chesterville, Ont., K0C 1H0. 25-3

WANTED TO BUY — Antique Books, Dolls, Tools, Oil Lamps, Cupboards, Dishes, Corner Cupboards, Brass Beds, etc. Cecil MacNabb, Morewood, 448-2047. 31tf

ARTICLES WANTED — Top prices paid for scrap metal, brass, copper, lead, batteries, radiators, paper. L.R. Bell and Son, 840 Amelia St., Cornwall, Ont. 933-1119 43tf

WANTED — Persons required for driving school buses. Will train, full or part time. For more information call 445-5575. 26-4

WANTED — Experienced person for dairy farm. Must have experience with farm equipment and machinery. For more information call 445-5575. 26-4

WORK WANTED — Qualified secretary will do typing, evenings and weekends in her home, for students, service clubs, etc. Call 448-3416 after 6pm. 24-2

WANTED — Old wooden filing cabinet. Call 448-2374. 24-2

FOR CONSTRUCTION, FARM AND GENERAL WELDING Call Charlie's Welding, (Charlie Casselman), Chesterville, Ont., 448-2879. 25-4

RUPPERT'S NURSING HOME — "A Home away from Home", kind, competent care of aged, invalids and special care, wards and private rooms, recreation facilities, special diets, personal physician welcome. Visitors welcome any time. Newington, Ont., Phone 346-2146 (under new management). 25-4

HELP WANTED — Dependable person who can work without supervision. Earn $14,000 per year. Contact customers around Chesterville. We train. Write B.E. Dick, Pres., Southwestern Petroleum, Brampton, Ont. L6T 2J6. 24-1

WANTED TO BUY — Pickup for Massey Ferguson 35 combine. 448-2640. 24

WANTED TO BORROW — Market sharing quota, 100,000 lbs. Phone 448-2315. 25-2

WANTED — Industrial milk quota, any amount up to 10,000 lbs. Harold, Earle and Dwayne Merkley. 448-2512. 24-1

FOR RENT

FOR RENT — 2-bedroom apartment in Chesterville. M. Schutte, Queen St. 25

FOR RENT OR LEASE — Farm Tractors, Tillage Equipment, Lawn and Garden Equipment, Loader Backhoes, Crawler Loaders and Dozers, Skid-Steer Loaders, Post Hole Augers, Rotary Cutters, Landscaping Equipment and Manure Handling Equipmment. For rates call Acres Equipment Limited, Winchester, Ontario, 774-2834 35tf

NOTICES

RUG CLEANING — Special Deep Steam Extraction. James A. Beattie, P.O. Box 621, Winchester, Ont. 774-3135. 32tf

WATER PROBLEMS — Free water analysis, Culligan, 2 Amelia St., Cornwall, 932-8044 1tf

NOTICE — Sorry to cause any inconvenience, the Country Secrets are fully booked during the month of February but for future appointments, call now. Evenings 925-2383, Prescott. 24-1

NOTICE — Once a week for all your travel needs, call Marv or Juliet at World Wide Travel Bureau, Cornwall, 933-8720. 42tf

ALCOHOLICS ANONYMOUS — Do you have a desire to do some thing about your drinking? There are no dues or fees for AA membership, the only requirement is a desire to stop drinking. For information concerning AA or Alanon (Families of Alcoholics; call 448-2986 or 448-3474 or Write Box 559, Winchester. 40tf

STEAM CLEANING — Carpet and upholstery cleaning in home or free pick up and delivery. Free estimates. Phil McMillan, Prop., 984-2777 or 448-2670, anytime. 44tf

NOTICE — Private guitar lessons. Most styles. For more information. Call 448-3115. 25-2

ENTERTAINMENT — Will play for benefit dances, wedding receptions or any occasion. Best in stero sound with 110 watts per channel. All styles of music from pop to country and western. For more information phone Gordon Wicks 448-3248 or Robert Jennings 448-3319. 20tf

NOTICE — Our shop will be closed Jan. 30 to Feb. 27. For service on bulk milk tanks and refrigeration, call 535-2720. For service on water pumps, call 346-2108. R. Keith MacMillan Ltd., Finch. 24-4

CONSEIL D'EDUCATION DES COMTES DE STORMONT, DUNDAS & GLENGARRY COUNTY BOARD OF EDUCATION

requires immediately

TEMPORARY FULL-TIME REPLACEMENT
Music, Library and Spelling
at

Maxville Junior Public School,
Maxville Senior Public School
&
Roxborough Township
Public School

Written applications will be received by:

Mr. Mel McCormick,
Principal,
Box 190,
MAXVILLE, Ontario.
K0C 1T0
Tel: (613) 527-2131

S.J. McLeod, Chairman. **T.R. Leger, Director.**
February 6, 1978
24-2

NOTICE — Anyone interested in selling Vanda Beauty Counselor, call 448-2950. 24-1

FURNITURE LOFT CLEARANCE SALE — Final two weeks - Save up to 1-3 on cash and carry items. Open evenings (except Monday) and all day Saturday. Finch 984-2051. 24-1

LOST — Large friendly German Shepherd, light brown. 448-2640. 24

FREE — Puppy part Husky, 3 mos. old. Will make good watch dog. Call 984-2551 after 7pm. 24-1

1-3 OFF — All flan and perma cotton sheets at Janmart, Chesterville. 23tf

Fire!
Chimney fires are caused by negligence, burner service men do not clean chimneys. We sweep chimneys using steel wire brushes and special equipment. We also bird proof chimneys, do minor repairs and clean fireplaces.
MODERN CHIMNEY SERVICES
RR2, INGLESIDE
537-2344

IN MEMORIAMS

IN MEMORIAM

In loving memory of a dear husband and father, Klaas Schutte, who passed away Feb. 18, 1973.
Gone are the days we used to share,
But in my heart you're always there,
The gates of memory will never close,
I miss you more than anyone knows,
With tender love and deep regret,
I, who loved you will never forget.
Sadly missed by wife, Marg, Joe, Willy and Gerry
24

IN MEMORIAM

In loving memory of my dear husband, Arthur Heagle, who passed away on Feb. 21, 1977.
The pearly gates were open
A gentle voice said, "Come"
And with farewell unspoken
He gently entered home.
Sadly missed by wife, Mertie
24

IN MEMORIAM

HEAGLE — In loving memory of our father, Arthur Allen Heagle, who passed away Feb. 21, 1977.
Sheltered by the rock of ages
Anchored on that golden shore
In the loving arms of Jesus
You have just gone on before.
Remembered always
Greta Bailey, Don and Freeda Harper
24

IN MEMORIAM

In memory of a dear father and grandfather, Arthur A. Heagle, who passed away February 21, 1977.
In a little country graveyard
Where the breezes gently blow
Lies the grave our dear father and grandfather
That we lost one year ago.
Vera Armstrong
Edna Harper
and grandchildren
24

IN MEMORIAM

HEAGLE — In loving memory of my father, Arthur Heagle who left us Feb. 21, 1977.
God will link the broken chain
When one by one we meet again.
Sadly missed by daughter Elva
24-1

IN MEMORIAM

MARCELLUS — In loving memory of Hugh W. Marcellus who passed away suddenly Feb. 15, 1976.
We think of him in silence
His name we oft recall.
There is nothing left to answer
But his picture on the wall.
Wife Marion, Mel, Larry and April Dawn
24

ANNOUNCEMENT

MAGIC BY WAY TOURS — Montreal Feb. 18, 1978, sightseeing tour of Mount Royal and Old Montreal. Shopping at Cote Vertu Shopping Plaza. Bus picks up at Morrisburg, Ingleside, Long Sault and Cornwall, returning to above stops. For information, call 537-2544 or 537-2988. Tickets may be picked up at Adele's Gift Shop, Dickinson Drive, Ingleside. 24

WEDDING ANNOUNCEMENT

Mr. and Mrs. Dalton Carr, Finch, are pleased to announce the forthcoming marriage of their eldest daughter, Carolyn Anne to Terry Lane Ducolon, son of Mr. and Mrs. Thomas Ducolon, Ingleside. The wedding will take place in Chesterville on April 8, 1978.
24

COMING EVENTS

THE GUY LOMBARDO ORCHESTRA at the Maxville and District Sports Complex, Friday, June 2, 1978, 9pm-12:30am, presented by Maxville Lions Club. Tickets $10.00 per person available from Gordon Winter, P.O. Box 43, Maxville, McDonald's Electric, Maxville, Bank of Nova Scotia, Maxville, Clare's Flowers, Vankleek Hill, Hub Restaurant, Alexandria, Jade Gardens, Cornwall. Lunch available. 38-21

MIXED STAG — In honour of Carolyn Carr and Terry Ducolon, Friday, March 10, 1978, Treasure Island Inn, Ingleside. Music by Highway Riders. Lunch served. Everyone welcome. 27-4

TESTIMONIAL EVENING — For M.N. (Hugh) Hutchinson, Sat., Feb. 25, Winchester Community Centre. Social hour, 6pm; dinner 7pm; dancing 9pm-1am. Admission - $7.50 per person. Limited number of tickets available from Mrs. Orma Earl, Winchester - 774-2824 and Mr. Lorne Thompson, Chesterville - 448-2159, Morrisburg Area Office, Box 700, Morrisburg - 537-2927. All elementary schools in Dundas county. 24-1

25TH WEDDING ANNIVERSARY — In honour of Mr. and Mrs. Leo Brodeur (nee Irene Paul) Sat., Feb. 25, 1978 in Chesterville Legion Hall. 9pm-1am. Combination Country. Lunch. Everyone welcome. 25

ANNUAL BANQUET AND DANCE — Stormont County Junior Farmers, Sat., Feb. 18, 1978, Villa Nova Hotel. Banquet 7pm, dance 9pm-1am. Admission $6.00 per person. $1.50 dance. 24

25TH WEDDING ANNIVERSARY — In honor of Ted and Ann Wichers will be held on Sat., Feb. 18 at Kars Community Centre. Music by Helen's Selections. Everyone welcome. 24-1

BINGO — Every Wednesday night, Crysler Community Centre, 8pm, sponsored by Knights of Columbus. First game - Early Bird, Share-The-Wealth. Fifteen regular games - $10.00 prizes for $4.00 with the exception of the Early Bird game. One game could win next week's card FREE. 4 Specials at $20.00. Jackpot game for $200.00. 50tf

BINGO — Will be held in Chesterville Legion Hall (Br. 434) every Wednesday night starting Sept. 21 at 8 o'clock sharp. 18 regular games at $10.00, one winner take all, four Share-In-The-Wealth, one Free Game, one progressive Jackpot $500.00. NO MINORS- 16 and over. $1.00 at door. 34-34

SCHOOL RE-OPENING — Chesterville & District Nursery School re-opening March 7 in Winchester. Registration at St. Paul's Presbyterian Church, Winchester 10am-12 noon, Sat., Feb. 18 and 10am-12 noon, Wed., Feb. 22. For further information call Mary Hutton, 774-2918 - Helen Wells, 448-2889 - Janet Clapp, 774-5917. 24-1

BANQUET & DANCE — Connaught Rod & Gun Banquet and Dance, Sat., March 11, Chesterville Legion Hall. Members contact your executive or directors for tickets by March 1. 24

EASTER WEEKEND — Graceland, Memphis and Nashville via Voyageur. For information or brochures, write: Frank's Tours, Box 606, Morrisburg, Ont. Phone (613) 543-3444 or (613) 535-2888 (after hours). 26-3

GET THE WHEELING FEELING — For only $3.00 C&W Show and Dance. Six year old C&W Superstar J.P. Rogers and "The Brothers Two" at the Winchester Community Centre on March 3, 9:00am. Door Prize: Free trip ot Wheeling in October. Refreshments. Admission at door. Info. Phone 535-2888. 25-2

CARDS OF THANKS

CARD OF THANKS

The family of the late Angus Bilmer, wish to express sincere thanks to their many relatives, friends and neighbours for their kind expressions of sympathy during their recent bereavement. To those who contributed to the Heart Fund and the Bible Society, and the many floral tributes and cards that were received. Also the many kind people who sent food and helped in any way to support us through the loss of a dear husband, father, grandfather and brother. These acts of kindness shown to us will long be remembered. Special thanks to Rev. H. Funge of Avonmore, the pall-bearers, the organist Mr. Ken Dunlop, and the Brownlee Funeral Home. Also the staff and grade seven class at Maxville Senior Elementary School, the staff at Tagwi Secondary School, the cafeteria staff of Tagwi, the Monkland Junior Girls' Broomball League, the Monkland and Avonmore Bowling leagues and the Management and Staff of Camco.
Lois, Shelley, Sandra & Terry.
24-1

CARD OF THANKS

We would like to extend our sincere thanks to our kind neighbours for memorial donations and also to our friends and relatives for messages of sympathy shown to us during our recent bereavement in the loss of our beloved mother and grandmother, Mrs. Mary Jane MacIntosh of Almonte.
Thaddus MacIntosh
and family.
24

CARD OF THANKS

Many thanks to friends, relatives and neighbours for visits, cards and treats while I was a patient in Winchester District Memorial Hospital. Special thanks to Dr. H.W. Justus and nurses on second floor.
Mrs. William Masterson
24

CARD OF THANKS

I would like to thank all my friends in Chesterville who remembered me with phone calls, cards and flowers during my recent stay at North York General Hospital in Toronto. These were very sincerely appreciated and made me feel closer to old friends.
May Moonie
24-1

CARD OF THANKS

I would like to extend my sincere thanks to my relatives, friends and neighbours for the cards, flowers and gifts I received while I was patient in Winchester District Memorial Hospital. Special thanks to Dr. D.W. Justus, nurses and staff on first floor, and to Rev. John Boehmer for his calls.
Debbie Merkley
24-1

CARD OF THANKS

I would like to extend my sincere thanks to my relatives, friends and neighbours for the cards, flowers and gifts I received while I was a patient in Winchester District Memorial Hosptial. Special thanks to Dr. D.W. Justus, nurses and staff on first floor, and to Rev. John Boehmer for his calls.
Elizabeth Brooks.
24-1

FOR YOUR CONVENIENCE A CLASSIFIED ADVERTISING FORM WILL BE PRINTED EACH WEEK IN OUR CLASSIFIED SECTION WHICH WILL HELP YOU ESTABLISH THE COST OF YOUR ADVERTISEMENT.

Just Print Your Message on the Form Below, Clip and Mail, Enclosing $1.25 to Cover Cost of your 20 Word Classified Ad.

Classified Advertising,
The Chesterville Record,
King St., Chesterville

Please Use Only One Word Per Space
(5¢ EXTRA PER WORD OVER 20 WORDS)

(Enclosed Is Cheque or Money Order to Cover Cost of Above)

The Chesterville Record
448-2321 • KING STREET • CHESTERVILLE



Tea and sale nets $270 for CPS students

Angela Stewart and Tammy Short were two of the grade 5 and 6 students at Chesterville Public School who staged last Friday afternoon's successful Valentine Bake Sale and Tea. Enjoying the event were residents of the senior citizen apartments, from left, Mrs. Freida Fawcett, Mrs. Edna Droppo, Mrs. Florence Hewitt, Mrs. Melvin Dillabough and Mrs. Una Merkley. With the generosity of the community, the students raised about $270 for their activity fund.

staff photo

'Devious action' charged against ministry officials

LUNENBURG (Staff) - Ministry of Natural Resources officials in Kemptville have been accused by a landowner's spokesman here of a "typically devious move" for holding separate meetings with municipalities involved in the Raisin Region squabble.

In a letter to Natural Resources Minister Frank Miller, dated Feb. 3, landowner spokesman John Milnes accused Kemptville officials of trying to "prevent us from solving our problems by due democratic process".

"It must be obvious to all, the sole purpose of these meetings is to divide the municipalities and thus create a situation whereby the Natural Resources personnel can dictate. Nothing more can be achieved by these individual meetings than could be achieved by a joint meeting of all municipalities unless devious actions are comtemplated," Mr. Milnes wrote.

The Raisin Region controversy stems from repeated demands by Lunenburg area farmers along the Middle Raisin River and rural municipalities for agricultural drainage. At the centre of the controversy is authority manager Art Chalk, who, the municipalities claim, has been using his influence to block drainage proposals.

Last month municipal leaders and ratepayers met with Assistant Deputy Minister for Natural Resources, Bill Foster, who promised them he would investigate the matter.

Since that meeting Kemptville officials have been meeting with the individual municipalities.

Yesterday, (Tuesday) Mr. Milnes told The Record he felt the Kemptville officials were attempting to "fragment" the common front in order to cover up their own mistakes.

When asked about the officials' motivation, he replied, "I think it's because they realize there has been an error in their judgment as to their choice of manager."

Mr. Milnes explained Mr. Chalk was not qualified in water management because he is a forrester and the Kemptville office should not have recommended him.

When asked about these charges yesterday, ministry officials in Kemptville declined comment.

Municipal leaders and the ratepayers have also met with local MLA's George Samis (Cornwall) and Osie Villeneuve (Stormont, Dundas and Glengarry).

At the meeting with Mr. Samis last month, the MLA promised to look into the matter. The meeting with Mr. Villeneuve was held at the home of Sterling Eamer, one of the farmers whose lands adjoin the Middle Branch.

Mr. Villeneuve said the authority was devoting too much attention to conservation and not enough to agriculture. He promised to approach Mr. Miller on that matter when the legislature reopens.

To date five of the 10 municipalities in the Raisin Region authority have endorsed a resolution calling for the removal of Mr. Chalk as manager. Others who have not endorsed the resolution have indicated their dissatisfaction with Mr. Chalk's performance and complained about the authority's attitude towards drainage.

Raisin grant announced

TORONTO (Staff) - A $97,005 grant for preliminary engineering studies along Fly Creek in Cornwall has been announced by the Ministry of Natural Resources here.

The sum will be provided to the Raisin Region Conservation Authority to determine future flood control measures.

This includes studying channel improvement and construction of pumping facilities as well as a pond for impounding water. Total estimated cost of the study is $129,340.

The project area extends three miles along the creek from Eleventh St. and McConnell Ave. in Cornwall to Gray's Creek in Charlottenburgh.

McMAHON PHOTOS
FINCH • 984-2379
• Weddings
• Portraits
• Teams
• Groups

SPECIAL SERVICES

SUNDAY, FEBRUARY 19

GUEST PREACHER — Rev. Keith Cooney, Toronto
Ass't Sec. Dept. Canadian Missions
Baptist Convention Of Ontario & Quebec

EMMANUEL BAPTIST CHURCH, NEWINGTON
9:00 A.M. — Sunday School
10:00 A.M. — Morning Service

OSNABRUCK BAPTIST CHURCH
10:00 A.M. — Bible Club
11:30 A.M. — Morning Service
ORGANIST — Mrs. John Gallinger
MINISTER — Rev. Charles E. Burtch

CARD OF THANKS

CARD OF THANKS

I wish to extend a sincere thank you to all my neighbours, friends and relatives who remembered me with gifts, flowers, treats and visits while I was a patient in Winchester District Memorial Hosptial, also to the W.M.S. and Ladies Aid of St. Luke's, the C.W.L. of St. Bernard's Finch W.I. and the Friendly Circle of Finch for their thoughtfulness. Special thanks to Dr. G.H. Barton, the nursing staff on second floor and first floor east, also to Rev. and Mrs. VanderWal of Finch and Rev. W. McKinnon of Ingleside for their visits.

Aileen McLean
24

CARD OF THANKS

I wish to extend sincere thanks to neighbours, relatives and friends for floral tributes, donations to Cancer and Heart Funds and expressions of sympathy shown to me during the recent bereavement in the loss of a loving mother, Lilly Murphy. Special thanks to Dr. H.W. Justus, nursing staff of first floor east of Winchester District Memorial Hospital for their care and kindness while she was a patient, also Brownlee Funeral Home, Finch and Mr. and Mrs. George Wright. These acts of kindness will always be remembered.

Wallace Murphy
24-1

CARD OF THANKS

The Morewood Recreation Association would like to express our thanks to all the people who supported us so generously during our annual winter carnival.
24-1

CARD OF THANKS

We wish to extend our sincere thanks to our relatives, friends and neighbours for arranging and attending our 25th wedding anniversary party. Your thoughtfulness was very much appreciated and will long be treasured in our memories.

Ray and Ruth Robillard
24

CARD OF THANKS

We would like to thank friends, relatives and neighbours for their cards, gifts and good wishes on our 25th Wedding Anniversary. A very special thaks to members of the Newington Fire Department and their wives.

Ab and Joyce Evans
24

CARD OF THANKS

I wish to extend my sincere thanks to the Ambulance drivers, also nursing staff on second floor of Winchester District Memorial Hospital and Civic Hospital.

Cam Thompson
24

District News

AVONMORE (Special) - Weekend visitors with Mr. and Mrs. Hector MacRae were Mr. and Mrs. Lenord Bethune, Kingston and Clarence Bethune of Martintown.

Walter Hare spent a few days last week in Toronto.

Mrs. Margaret McHugh, Winchester, spent a few day last week with here sister, Mrs. Jean Ferguson.

Mr. and Mrs. Donnie Thompson and daughters of Huntsville spent the weekend with Mrs. Thompson's parents, Mr. and Mrs. L. Stuart MacRae.

Mr. and Mrs. Ian Kennedy, Martintown, visited recently with Mrs. Jim Watson.

Weekend visitors with Mrs. Jessie MacRae were her daughters Mrs. Christopher Grant and Mrs. Eric Dunn of Ottawa.

Mrs. Catherine Morrison spent a week in Montreal with Mr. and Mrs. Ray London.

Sunday visitors with Mr. Allan Arbuthnot and Jimmie Arbuthnot were Mr. and Mrs. Garry Arbuthnot and son Jason of Montreal.

Mr. and Mrs. Glen McMillan returned home after a three-week holiday in Florida.

COMPARE

BUTTER BALL TURKEYS, 8-10 lb.,
Per lb 89c
6 LB. BOXES OF WEINERS, ... $4.89
FRESH ROASTING CHICKENS, 4 lb.,
Per lb 63c
5 LB. BOXES BOSTON BLUE FILLETS .. $4.49
SMOKED COD FILLETS, 1 Lb. Pkg. $1.69

EARL'S MEATS
PHONE: 448-2324 Chesterville, Ont.

CASH REGISTER TAPES DON'T LIE

The Savings are Here



RED ROSE GROUND COFFEE
1 lb. pkg $3.09
TIDE POWDERED DETERGENT
10 lb. box $4.79
KLEENEX FACIAL TISSUE
Pkg. of 200 ..... 49c
KRAFT MACARONI DINNER
7¼ oz. pkg., 4 for $1.00
JAVEX LIQUID BLEACH
64 fl. oz. cont. 59c
SARA LEE FROZEN LAYER CAKE
13 oz. cake $1.09
ORANGE PEKOE TEA BAGS
Pkg. of 120 ..... $3.59
KRAFT CHEEZ WHIZ
16 oz. jar $1.39
CAMPBELL'S TOMATO SOUP
10 fl. oz. tin, 5 for $1.00

SIFTO ICE SALT
25 lb. bag $1.09
BABIES ONLY BATHROOM TISSUE
4 roll pkg $1.15
WESTON HAM. & WIENER BUNS
Pkg. of 8 ..... 45c
KRAFT MIXED CARMELS
14 oz. pkg. 79c
DRISTAN TABLETS
Btl. of 24 ..... $1.39
GILLETTE FOAMY SHAVE CREAM
7 oz. tin 99c
WESTON APPLE TURNOVERS
Pkg. of 4 ..... 65c
FLORIDA GROWN RADISHES
6 oz. cello, 2 for 29c

FIRM RED SLICERS TOMATOES
14 oz. cello, 2 for 98c
SWEET FLORIDA ORANGES
5 lb. bag 98c
CALIFORNIA LETTUCE
Size 24, 2 for 99c
NEWTOWN GREEN APPLES,
Size 113, per lb 59c
RED DELICIOUS XF APPLES
Size 113 ..... 59c
WAXED RUTABAGAS
Per lb 17c
BRUSSEL SPROUTS
Pkg. 89c

MEAT

WING AND - OR T-BONE STEAKS
Canada Grade A Beef, lb $1.88
CANADA GRADE A BEEF SIRLOIN STEAKS
Per lb. $1.88
FRESHLY GROUND MEDIUM GROUND BEEF
Per lb 98c
MARY MILES SIDE BACON
Sliced - 1 lb. pkg. $1.38

CANADIAN QUEEN PURE PORK SAUSAGE
Per lb. 98c
MARY MILES SLICED COOKED HAM
6 oz. pkg. $1.09
MARY MILES SLICED COLD MEATS
1 lb. pkg. 89c
MARY MILES SKINLESS WIENERS
1 lb. pkg. 85c

FULTON BROS. LIMITED

ELECTRICAL APPLIANCES
448-2195
HOME HARDWARE
448-2345

White-Westinghouse

SALE



White-Westinghouse
Deluxe 30" Electric Range
30" range featuring cook and hold convenience and savings you just can't beat. Come in today!
WF430 (white) Colour $10.00 extra
$345

White-Westinghouse
13.6 cu. ft. Refrigerator
Big. Completely Frost-Free and Low, Low Priced.
Model WT132 (white) Colour $10.00 extra
Not illustrated
EXTRA BIG 16.5 cu. ft. Frost Free.
Model WT164 $569.00
$449

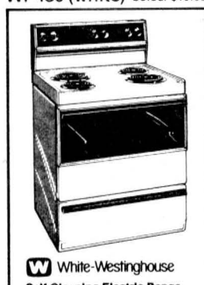

White-Westinghouse
Self Cleaning Electric Range
Self cleaning oven with the most wanted features now at a new sale price.
WF535 (white) $498



White-Westinghouse
Portable Convertible Dishwasher
This dishwasher is designed to take on the tiresome dishwashing chores and still save you money.
WC710 (white) $449
Colour $10.00 extra
WU710 Undercounter model $000.00



White-Westinghouse
18 lb. Heavy Duty Washer
A washer with a huge capacity and an exclusive hand wash agitator for delicate clothes and the price is right.
WLA500 (white) $425
Colour $10.00 extra



White-Westinghouse
Heavy Duty Dryer
Save now on this large Cross vane Tumble Dryer.
WDE500 (white) $269
Colour $10.00 extra

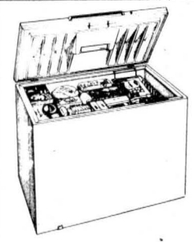

White-Westinghouse
Deluxe 15 cu. ft. Chest Freezer
Buy now - don't miss out! Freezer features security lock and pop-out key.
WH15 (white) $299
WH18 (18 cu. ft.) $000.00

BENOIT FURNITURE
CRYSLER • 987-2012

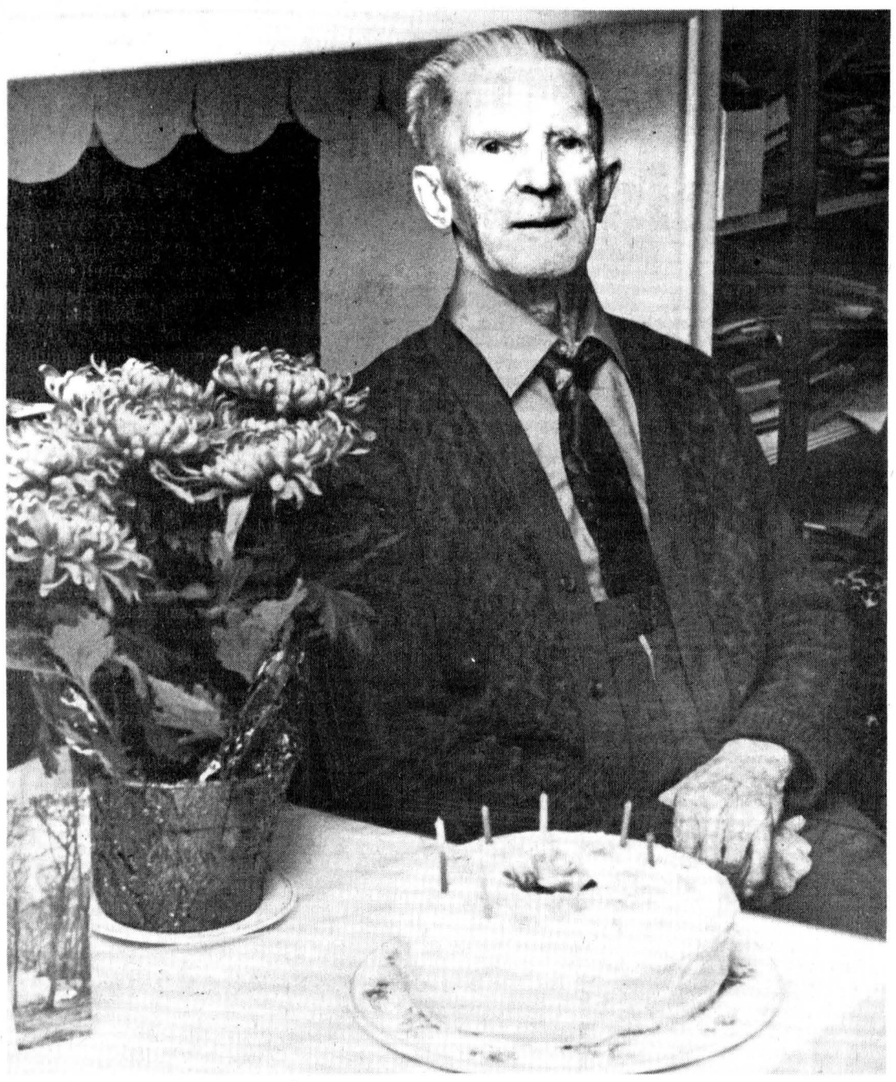

Celebrates 98th birthday

W. Morley Shortt, now staying with Mr. and Mrs. Duart McLean, Goldfield, celebrated his 98th birthday Saturday. Mr. Shortt was born Feb. 11, 1880 at Hilton, Ont., near Brighton and at one time farmed near Winchester. It was in Winchester that he married the former Lena Annable. Mr. Shortt is the uncle of Winchester Village clerk-treasurer Raymond Annable. To mark the occasion, he received flowers from the Fellowship Committee of Winchester United Church.

- mcmahon photo -

Whitteker raises issues at ROMA

WILLIAMSBURG (Staff) - Playing David to Queen's Park's Goliath is nothing new for Johnny Whitteker.

In the past Williamsburg's reeve has repeatedly spoken out against the provincial government on local concerns, a campaign which led him to seek the legislative seat for Stormont, Dundas and Glengarry in last year's provincial election for the Liberals. He fought a close but losing race to MLA Osie Villeneuve on issues relating to the government's performances on rural matters.

Last week, at 46th annual meeting of the Rural Ontario Municipal Association in Toronto, Mr. Whitteker was at it again. This time his concerns were provincial road appropriations and the milk marketing quota system.

Speaking to The Record, after his return from Toronto, Mr. Whitteker said he raised the issue of road subsidies because the province has been cutting them back while costs have continued to rise.

Williamsburg Township had its road appropriation for 1978 cut back from the 1977 level of $93,000 to $89,000. As the provincial grant covers half the road maintenance and construction costs with the township supplying the other portion this, it means in effect, Williamsburg's road budget will actually be $8,000 less than in 1977.

"The cost of everything is up at least eight to 10 per cent, which means more money is going to have to come from ratepayers if we don't get more appropriations," Mr. Whitteker said.

"It's costing more money, but we have the fellows at the top telling us to stay within the budget. What I say is you give more authority to elected people at the local level because they are in a better position to know what they need than the people in Toronto," he stressed.

Mr. Whitteker said he also raised the milk quota system with Agriculture and Food Minister Bill Newman. He said a lot of young farmers are running out of quota and are unable to pay debts towards the end of the quota period.

The province should not be so strict and allow more leeway with Market Sharing Quota, Mr. Whitteker suggested.

He said a lot of the current quota problems in Ontario are rooted in a federal decision to allocate part of Ontario's Market Sharing Quota to Quebec two years ago.

The decision was taken because Ontario's milk production had fallen the previous year, but "this shouldn't have been allowed because there's no way you're going to regulate it (milk production) that close," said Mr. Whitteker.

The ROMA convention, which took place Feb. 6-8, also looked into a lot of other matters affecting rural municipalities.

A resolution proposed by Glengarry's Lochiel Township and calling upon the Ontario government to help develop an inexpensive device for the detection of silo gas, was passed.

When three Gannanoque area farmers died last fall in a partially-filled corn silo asphyxiation caused by the release of nitrogen dioxide was blamed for the disaster.

Grey County's resolution on education, endorsed two weeks ago by Winchester Township, was also passed by ROMA delegates, as was a resolution calling for stricter control over pornography.

Rejected was a resolution urging the province to raise its drinking age from 18 to 20 and Charlottenburg Township's bid for a referemdum on capital punishment.

In rejecting Charlottenburgh's resolution, delegates accepted the arguments of the resolutions committee which argued this matter was outside their jurisdiction.

Lochiel Reeve Alex McDonald stepped down as president of the association. His successor is Wellington County's Allan Snow. Iroquois Reeve Frank Rooney was named director.

Ormond subdiv. plan

MAPLE RIDGE (Staff) - An amendment to the Official Plan of the North Dundas Planning Board has been requested by an Ormond contractor to allow the development of a subdivision in the hamlet's southeast quadrant.

Ken Straby, of Ormond Construction, made the request at Monday night's planning board meeting and was told more information on the proposal would have to be provided before a decision could be made.

Mr. Straby's plans call for a 59-lot development on 33 acres of land with an average lot size of 18,000 sq. ft. The property is situated on the west half of lot five, concession 11, Winchester Township. He said most of the land is covered in bush.

He asked for the amendment to rezone land surrounding property he already owns from rural to residential. A block 800x500 ft. is already rezoned R1 and Mr. Straby is seeking the redesignation of land to the south and east of this property to conform with the R1 zoning. This would give him a residential block 1600x973 ft.

The land to be redesignated is outside the hamlet's boundary but if the change is granted, the hamlet will be extended to take it in.

District News

5TH AVE. WILLIAMSBURG - Randy Eden and Miss Glenda Rutley, Ingleside, were dinner guests on Sunday with Mr. and Mrs. Fred Eden.

Mr. and Mrs. Oliver Gallinger and Charlene, visited on Sunday with Mr. and Mrs. Jack Myers, Avonmore.

Willie Brownell, Ingleside visited Mr. and Mrs. Oliver Gallinger on Monday.

Mr. and Mrs. Jimmy Logie, Sharon and Stuart, Morrisburg, were guests on Sunday with Mr. and Mrs. Dave Rutter and family.

Mrs. Madeline Pyke and Mrs. Terry Langlois, Cornwall, spent Wednesday evening with Mr. and Mrs. Oliver Gallinger and Charlene.

Our sympathy is extended to Wallace Murphy on the loss of his mother.

Wayne Lalonde, Miss Judy Wilson and Mrs. Madeline Pyke, visited Friday with Mr. and Mrs. Oliver Gallinger.

Miss Penny Hall, Morrisburg was an overnight guest of Miss Charlene Gallinger Thursday.

Mrs. Joan Dennison, Archer, spent Saturday, with her parents, Mr. and Mrs. Claud Weegar.

TENDERS

Sealed tenders, marked as to contents, will be received by the undersigned up to 12:00 noon, March 3, 1978, for the supply of approx. 12,000 tons of ⅝ crushed stone or ⅝ crushed gravel.

Specifications and tender forms may be obtained from the office of the Road Superintendent.

The lowest or any tender not necessarily accepted.

Glenn MacGregor, Clerk,
Township of Winchester,
Morewood, Ontario.
24-1

INVITATION TO TENDER

Tenders are invited for all or part of the following:

Approx. 169 acres of ploughing
Approx. 357 acres of discing

To be completed by June 30, 1978, in Osnabruck, Finch and Cornwall Townships

Closing date for this tender is 12:00 o'clock noon,

Wednesday, March 15, 1978.

Tenders will be opened publicly at Cornwall on March 17, 1978 at 10:30 A.M.

Under the Mechanics Lien Act the above will be subject to a 15 per cent holdback.

Tender forms, specification sheets and maps may be obtained by a written or telephone request to J.R. Morin, District Manager, Ministry of Natural Resources, Box 1749, Cornwall, Ontario K6H 5V7. Telephone (613) 933-1774.

REFERENCE: Tender Number C-23-77-78.

Ontario

Ministry of Natural Resources

Hon. Frank S. Miller
Minister

Dr. J.K. Reynolds
Deputy Minister

Problems between labour and management are now often resolved before they become disputes.

That's what Ontario's Preventive Mediation is all about.

Preventive Mediation is a new service offered by the Ontario Conciliation and Mediation Service of your Ontario Ministry of Labour. Here's how it works:

Sometimes after contract negotiations have ended and an agreement has been signed, there may be issues that have left a bad taste for both management and labour.

Positions may harden and these issues may become barriers in the next round of negotiations. A monitoring system alerts the Service to the need for early involvement of a mediator in this kind of situation. The mediator contacts the parties and explores the possibility of discussions before the next round of negotiations. Free from the atmosphere of crisis bargaining, the mediator can help the parties discuss the tough issues, identify the cause of friction and promote understanding and cooperation.

First agreement negotiations are often deadlocked because of a breakdown in the relationship of the bargaining parties. The preventive mediator works to improve this relationship, encourage discussion and ease the way to contract settlement.

No mediation service can be complete that only deals with crisis bargaining and ignores the underlying causes that give rise to the dispute.

For more information write to:
Ontario Conciliation and Mediation Service
400 University Avenue
Toronto, Ontario M7A 1T7



Bette Stephenson, M.D.,
Minister of Labour

William Davis, Premier

Province of Ontario

your
DATSUN
dealer is
BOGART MOTOR SALES LTD.
CHESTERVILLE
PHONE: 448-2488

HAULAGE & BACKHOE SERVICE
- Pit-run Gravel
- Fill
- Sand
- Topsoil
- Excavating
- Trucking

MONAST'S
CHESTERVILLE
448-2856
or 448-2168

ATTENTION FARMERS
We pick up your dead, sick and disabled cows and horses
Prompt Service
Call collect to HERB LOUCKS
Winchester
774-5256 or
Machabee Animal Foods Ltd.
St. Albert
(613) 987-2818

PROFESSIONAL DIRECTORY

JAMES R. MORAN
Life Assurance, Disability Income
Registered Retirement Plans
Family Plans
GREAT WEST LIFE CO.
College St. Chesterville, Ont.
Phone: 448-2834
Sept. 1978

CLEMENT INSURANCE AGENCY
Since 1893
GENERAL INSURANCE
Our knowledge and experience in Insurance enables us to give you first class, prompt, efficient service.
JOHN CLEMENT
Chesterville Ph. 448-2598
Dec. 1977

LICENSED AUTIONEER
I solicit your attention:
I can give you a Complete Business-Like Sale Management Service. Costs no more.
R. HAROLD BROWN
Cornwall, R.R. 2
Phone 932-7925 Area Code 613
March 78

JACK H. BUSH
GENERAL INSURANCE AGENT
Your Independent Insurance Agent
Automobile
Fire—Casualty
Farm Mutuals
Avonmore and Finch, Ont.
June 1978

HAROLD D. POAPST
Insurance and Real Estate Broker
Representative
GRENVILLE INSURANCE CO.
Automobile, Fire, Casualty, etc.
Phone Us Collect
Ph. 774-2602 WINCHESTER
Aug. 1978

BICCUM AND McINTOSH LTD.
FOR COMPLETE INSURANCE SERVICE
Fire—Casualty—Life
Phone Collect
Chesterville
Phone 448-2854
Oct. 1977

FRED S. COONS INSURANCE AGENCY LTD.
Fire, Auto, Casualty and Life Insurance
Chesterville 448-2398
Nov. 1978

FOR YOUR LIFE INSURANCE NEEDS
including
MORTGAGE AND FAMILY PLANS
ALSO:
REGISTERED RETIREMENT SAVING PLANS
Call: Richard W. McDermid
346-2212 932-7495
Representing
Industrial Life Insurance Co.
Jan. 1978

DOUGLAS W. MILLS
CARTERED ACCOUNTANT
219 AUGUSTUS ST.
CORNWALL, ONTARIO
932-8595
Mar 78

M.G. ALLUM REFRIGERATION
— Heating & Air Conditioning
— Electrohome Warranties
RR3, Ingleside, Ontario
Mervyn G. Allum,
Tel: 537-2045
May 77

KINNKAID AND LONEY MONUMENTS
Smiths Falls, Ontario
Monuments erected anywhere in Eastern Ontario
Smiths Falls Morrisburg
283-3480 543-3184
Chesterville Area—
GERALD HOLMES
Evenings — 774-3544
Authorized Dealer for
ROCK OF AGES MEMORIALS
Sept. 1978

BUD ATKINS
MOOSE CREEK, ONT.
538-2331
For all your seed needs!
—Stewart 2501
—Stewart New 255
(78 days to maturity)
For late planting
—Steward 2300
(67 days to maturity)
—We custom apply your anhydrous ammonia
— BACKHOE SERVICE
Jan. 78

WARD & BERGEVIN
G.H. WARD & PARTNERS
Comptables Agrées
Chartered Accountants
CASSELMAN, ONTARIO — K0A 1M0
TELEPHONE 764-5553
EMBRUN, ONTARIO — K0A 1WO
TELEPHONE 443-5201

Sunday Services
Let us Worship Together

THE NEWINGTON WESLEYAN CHURCH
Rev. G.W. Orr
SUNDAY, FEB. 19, 1978
10:00am - Christian Education
11:00am - Family Worship
7:30pm - Evening Fellowship
EVERYONE WELCOME
Dec. 77

PRESBYTERIAN CHURCH
Chesterville — Morewood
Rev. Fred J. Reed
Minister
SUNDAY, FEB. 19, 1978
9:45am — St. Andrew's
11:15am — Morewood
ALL ARE WELCOME

PRESBYTERIAN CHURCH DUNBAR
SUNDAY, FEB. 19, 1978
9:30am — Service
The Rev. W. Lloyd MacLellan, D.A.B.D.D.D. Minister
Apr. 78

ST. MARY'S CATHOLIC CHURCH
CHESTERVILLE, ONT.
SUNDAY, FEB. 19, 1978
Holy Mass:
8:00pm — Saturday
9:00am and 11am Sunday
9:00am — Weekdays
Rev. J. Appelman. Pastor
Sept. 77

CHRISTIAN REFORMED CHURCH
WILLIAMSBURG
Rev. L.T. Schalkwyk, B.A., B.D.
SUNDAY, FEB. 19, 1978
Morning Service — 9:30am
Afternoon Service — 2:30pm
All who read this are invited to worship the Lord with us.
May 1978

HOLY TRINITY ANGLICAN CHURCH
Rev. J.D.A. Dobson
774-2236
Time of Service — 11:30am



SUNDAY, FEB. 19, 1978
Feb. 78
Dec. 1978

UNITED CHURCHES
Chesterville - Morewood
Rev. L. Mac D. Ferguson
SUNDAY, FEB. 19, 1978
Morewood
9:30 - Morning Worship - Sunday School
Chesterville
11am - Morning Worship - Sunday School
EVERYBODY WELCOME
Dec. 77

PENECOSTAL CHURCH
Chesterville
Pastor George Prosser
Tel: 448-2045
SUNDAY, FEB. 19, 1978
8:00pm- Saturday Prayer and Bible study location to be announced.
10:45am - Sunday morning service
Prayer Meeting
Wed., Evening 7:45pm
ALL WELCOME
May 78

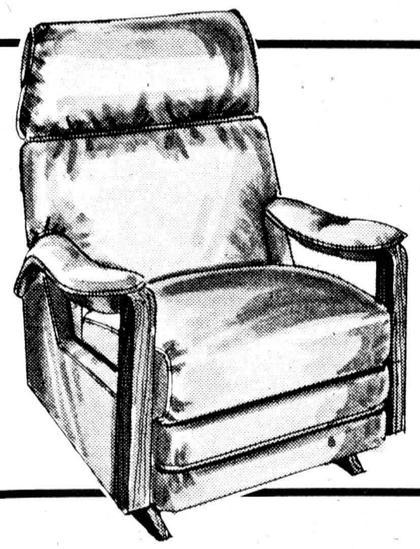

CHAIRS

- OCCASIONAL CHAIRS
- SWIVEL ROCKERS
- RECLINERS

YOUR PANASONIC DEALER



STORE WIDE
$30 to $60 off regular price
SALE
BENOIT FURNITURE
WHITE WESTINGHOUSE APPLIANCES
RUGS AND CARPETS
CRYSLER, ONT. — 987-2012



Ann Landers



Dear Ann Landers: This is for "Desperate" and "Arizona" (both had been raped by a relative) and anyone else out there has had the horrible experience.

For God's sake, TELL somebody. Get it out of your system. Don't keep it locked up inside you. It can be a time bomb. I know. It happened to me.

When I was 11 years old my stepfather raped me. I was afraid to tell on him so I just kept quiet and made sure we were never alone together. When I reached the boy-girl dating age — in those days it was 16 — I was terrified to let a boy hold my hand. I was so tense and frightened of any contact with a male it was agony to even sit next to a boy in a movie. I also had a terrible quilt feelings, as if I was responsible for what had happened to me when I was 11 years old.

The day after high school graduation I had a complete nervous breakdown. A wonderful doctor brought me back to the real world and I will never be able to thank him enough.

It was he who taught me the importance of talking about the secret nightmare that I had kept buried in my mind for so many years.

So, Ann, please print my letter and encourage other girls (especially young children) to tell somebody if they have the horrible experience — mother, sister, teacher, doctor, aunt. It can mean the difference between mental health and insanity.

— **Been There**

Dear Friend: Your letter says it all. Thank you for sitting in my chair today. You had a lot to say and you said it better than I could.

Dearn Ann: You told "Everybody's Mom" it would be cruel to turn away the teenage neighbor boys who had been kicked out by their parents. I know you meant well, Ann, but I hope she checks the boys' stories.

I speak from experience. Our son has run away eight times. I'm sure he wouldn't have been so quick to take off if our many well-meaning neighbors had not given him food and shelter.

— **Walked In Those Moccasins**

Dear Moc: You have a point. The question, "May I phone your parents?" would clarify the situation. Thanks for the input.

Dear Ann Landers: My husband was married before and has two children; one six, the other is seven. Every Sunday and holiday it's the same story. I am alone because my Dennis wants to be with his children. So off he goes and leaves me sitting alone — in tears.

(Incidentally, his ex-wife is always at home, so that means they are together — like a family.)

I told Dennis how upsetting it is to be left alone so much but he just shrugs his shoulders and says he can't force his children to come to our house — he claims he has suggested it many times and they always say no. I have never met the children so they can't have anything against me.

Should I put my foot down and tell Dennis I won't put up with it any more? Please help me, Ann. I'm really in a fix.

— **Blue Monday**

Dear Blue: If you give Dennis an "either-or" he just might choose his children. Are you prepared for such a move?

Dennis should have some counseling. He needs to understand that he is being very unfair to you. (Apparently, you can't deliver the message effectively.) You could use some guidance, too honey. I think your marriage is in trouble.

Even if drinking is the "in" thing in your crowd, it needn't crowd you out. Learn the facts from Ann Landers's booklet, "Booze and You — For Teen-Agers Only." Send 50 cents in coin and a long self-addressed, stamped envelope to Ann Landers, P.O. Box 11995, Chicago, Ill. 60611.



St. Luke's Valentine's Tea

- mcmahon photo -

Members of the WMS of St. Luke's Presbyterian Church, Finch, at the bake table at their Valentine Tea and Bake Sale Saturday afternoon. Proceeds from the tea and sale will be used by the women's organization to go towards the purchase of a new organ for the church.

UCW discusses inflation

(Special) - Thirty-two ladies assembled in Trinity United Church dining hall here on the afternoon of Thurs., Feb. 2 for the monthly U.C.W. meeting.

Mrs. Graham Smith, president, opened the meeting with a poem and welcome to all.

After the singing of a hymn, two minutes' silence was observed in memory of two life members, Mrs. Chas. McMillan and Mrs. Dalton Docksteader, who died recently. The Twenty-third Psalm was repeated in unison in memory of the deceased women.

In the business a letter was read from the Meals on Wheels program and a thank you note was read from Mrs. Douglas Hitsman for kindness shown at the time of her mother's death.

Mrs. Ed Forward brought the business from the previous evening's meeting. The following were discussed: anniversary will be May 6; a smorgasbord, tickets adults, 13. and children, 1.25; a pot-luck congregational dinner to be held after the Feb. 26 service and the bazaar "Touch and Take" table to be renamed. Mrs. H.W. Merkley agreed to visit the Durant Nursing Home in February. It was also decided that meetings begin at 2pm hereafter.

Get-well cards were signed for Mrs. Annie Johnston and Mrs. Bailey and sympathy cards were signed for Mr. and Mrs. Bill Conley and Dalton Docksteader and family.

The worship service was based on the church in society. Mrs. Eric Casselman talked on this, stating that inflation has had adverse effects on three groups: the poor, the elderly on a fixed incomes and the world's markets. The solution to this, she said is either to have factories shut down or wages lowered.

Mrs. Gain read the scripture and Mrs. Graham Smith gave a reading and a prayer. The meeting closed with a benediction.

Funeral Sat., Jan. 14 for A. Bilmer, Monkland

Angus Bilmer, Monkland, village mailman and farmer, died suddenly in Monkland Wed., Jan. 11 at age 52.

A native of Strathmore, Mr. Bilmer had spent all but five years - when he farmed at Finch - of his life in the Monkland area.

He was the son of Mr. and Mrs. William Bilmer, both deceased, and was married to the former Lois Hill, who survives.

Mr. Bilmer was active in amateur sports in the village, acting as president of the broomball league and as coach of the Monkland Junior Girls Broomball Team. He was a member of St. James United, Avonmore.

Besides his wife, Mr. Bilmer is survived by two daughters, Sandra (Mrs. Terry Rolland), Monkland, and Shelley, at home; four brothers, Campbell, Northfield, Leonard and Stanley, Cornwall, and Donald, Peterborough, and by three sisters, Ruby (Mrs. E. Saucier), Edmonton, and Isabel (Mrs. Garnet Richardson) and Anne Lalonde, both of Cornwall. He was predeceased by a brother, Harold.

The funeral was conducted by Rev. H. A. Funge from the Brownlee Funeral Home, Finch to St. James United Church, Avonmore, at 2pm Sat., Jan. 14 with interment at North Branch Cemetery, Martintown. Pallbearers were Harold Norman, Linden Sproul, Chester Sproul, Oran Montgomery, Lynden Jackson and Lloyd Jackson.

Ab Evans Newington FD Chief

NEWINGTON (Staff) - Former Deputy Fire Chief Albert (Ab) Evans was selected successor to retiring chief Cliff Rombough at a meeting of the Newington Volunteer Fire Department and Osnabruck Township Council here Thursday night.

Mr. Evans, 50, brings many years of experience in firefighting with him. He has been a member of the Newington Volunteer Fire Department since 1953 and has served as Deputy Chief since 1965.

Replacing Mr. Evans in that position is Neil Rupert.

Mr. Evans and Mr. Rupert's appointments became effective immediately.

Mr. Evans said the fire department plans to obtain a new auxiliary pump, but, aside from that, no new developments are expected in the near future.

"Everything's going pretty well," he stated.

Former Chief Rombough announced his intention to retire Jan. 9. He has been a volunteer firefighter since the bucket brigade era in 1939. After World War 11, Mr. Rombough and then Chief Harold Dunbar built the first mobile firefighting unit by mounting a 1,000-gallon gas storage tank on top of a truck. Mr. Rombough replaced Mr. Dunbar as chief in 1965.

WDMHA holds meeting

WINCHESTER (Special) - The monthly meeting of the Winchester District Hospital Auxiliary was held Thurs., Feb. 9.

Mrs. Evelyn MacCartney, chairman of the family lounge committee, told the meeting that the furnishings in the lounge had been completed.

The meeting expressed its thanks to Mrs. MacCartney and her committee for their work. It is hoped this room should prove of comfort to those with relatives or friends who are receiving treatment in the hospital.

Administrator Bert Stel expressed thanks to the auxiliary for their help in connection with the Open Day held at the hospital Jan. 28. Mr. Stel felt that overall the day had been a successful one.

The spring conference of Region Nine of the Hospital Auxiliary Association of Ontario will be held April 13 in Ottawa Civic Centre.

It will be hosted by the Children's Hospital of Eastern Ontario Auxiliary and following the conference a tour of the hospital will take place.

Due to the date of the regional meeting, the district meeting will be held April 6 in the WDMH boardroom.

births

WINCHESTER (Staff) - To paraphrase the movie title, it was "Boys, Boys, Boys" in the delivery room of the Winchester District Memorial Hospital during the first week of the month.

A son was born to Mr. and Mrs. Garry Crites, Ingleside, Sat., Feb. 4.

A son was born to Mr. and Mrs. Bryon Haley, Long Sault, Sun., Feb. 5.

A son was born to Mr. and Mrs. Peter Filion, Winchester, Sun., Feb. 5.

A son was born to Mr. and Mrs. Garry Gates, Winchester, Mon., Feb. 6.

SAVE
ON THIS WEEK'S SPECIAL
Vegetable And Flower Seeds STOCK-UP SPECIAL 15% Off All Sizes
Special in effect until closing March 4th, 1978
BERRY FARM STORES
WINCHESTER 774-2522 MON. — FRI. 8:30am-5:30pm SAT. — 8:30am-4:30pm
AVONMORE 346-2229 MON. — FRI. — 8:30am-5:30pm SAT. 8:30pm-Noon

Change of name?
Change of address?
Change of number?
Change it in the phone book.

Are you listed incorrectly in the phone book? If so, please tell us now! We are getting ready to print the new book.

Look up your present listing in the White Pages. If you want any changes, give us a call at 1-800-267-9100 (toll-free) or the Bell Canada business office number listed in your directory before March 8th.

Bell Canada

LIMITED TIME ONLY
SALE



VICKS VAPORUB
100 ml. jar
OUR REGULAR PRICE $1.87
1.59

NEO CITRAN
Package of 10
NORMALLY $1.69
1.29

VICKS FORMULA 44
3 oz. bottle
REGULAR PRICE $1.69
1.39



VICKS FORMULA 44D
5 oz. bottle
REGULAR PRICE $2.67
2.27



NYQUIL
6 oz. bottle
OUR NORMAL PRICE $2.27
1.89



Sale Ends Tuesday, Feb. 28

SEAWAY VALLEY PHARMACIES
WINCHESTER CHESTERVILLE KEMPTVILLE PRESCOTT
774-2633 448-2492 258-2557 925-4233



Scouts visit Fire Department

Members of the recently-founded Avonmore Scout Troop visited the Avonmore Fire Department Monday night. Fire Chief Allen McIntyre and other members of the department instructed the Scouts on various aspects of fire safety and prevention. Dale Robertson, in the middle, got a first-hand experience of how a Scott Air-Pak operates as Chief McIntyre adjusts the masks. Sandy McCallum, right, is leader of the troop.

- staff photo -

ND students plan for carnival '78

Kathy Workman
and
Marg Wouters

(Special) - Two weeks after exams, school life has once again been returned to normal. The after effects of exams have been put behind and all attention is being focused on our annual school carnival.

This year Carny '78 will be kicked off at the beginning of activity period on Thurs., Feb. 23 and continue through the night to 3:30pm Friday.

The theme is the Movies. The highlight of the Carnival will be the dance, Thursday night, featuring Metagenesis. The dance runs from 8:30-11:30pm, with the doors closing at 10pm.

The 1978 Carnival King and Queen will be announced at the dance. Following the dance are the overnight marathons which run until 7am.

Day events include our own version of The Gong Show and the popular casino as well as outdoor activities. Full lists of all activities and events as well as their location will be made available within the next two weeks.

In sports news, Gold House tied Black House in boy's floor hockey last Thurs. The score was 2-2. The final standings for Level 1 boy's House League volleyball was Red - 20 points, Black - 15 points, Gold - ten and Green - five.

On the same event on the girls' side of the gym, Black came in first with Red and Gold tied for second and Green losing by default.

Girls' broomball is currently being played during every activity period.

On Fri., Feb. 17, there will be a basketball game in the school gym, featuring the Ottawa Rough Riders and the Dundas Globetrotters. Game time is 8pm. Some of the Riders appearing are Tom Clements, Jeff Avery, Mike Murphy, Jim Piaskowski and others. Tickets can be obtained for $2 from any member on the Chesterville Midget Flyers. Everyone is welcome.

Seaway students to canvas

IROQUOIS (Special) - February is HEART MONTH and once again the students of Seaway District High School will be calling on the homes in this area, collecting money for this very worthwhile cause during the weekend of February 18.

Local residents were very generous last year and it is hoped they will respond as well this year. Please welcome your Seaway Heart Fund Volunteer and give generously.

PAUL STEWART
ELECTRONICS
Elma, Ontario
448-3415
Telephone Hours:
8 a.m. - 1 p.m.
6 p.m. - 9 p.m.
QUALIFIED
TECHNICIAN
for
Washers, Dryers
Fridges, Stoves
T.V.'s, Hi Fi's
Antenna's & C.B. Radios

crafted with performance
designed with flair



accutron

FORD'S
JEWELLERS LIMITED
155 PITT ST. — CORNWALL, ONT.

Principal won't stand in way

CRYSLER (Staff) - Notre Dame du St. Rosaire principal Roger Cayer says he doesn't think English students should attend French schools, but he's not going to stand in the way of any English-speaking parent who wishes to send his or her children to a French school.

Mr. Cayer said there are two types of schools in Ontario, English and French, and children should go to the school of their language group. As he wrote in a letter to parents Jan. 25, "each in his own place and one won't hold back the other".

Speaking to The Record at his school Friday, Mr. Cayer said this letter was sent to answer certain questions parents had posed and to state general policy. Ultimate decision, he added, rested with the individual parents.

Mr. Cayer confirmed what Crysler trustee Alphonse Lafrance had stated three weeks earlier, which is that the proposed separation of children into regular and "francization" programs would, most likely, not occur in Crysler because the situation is much different from that in Cornwall.

The anglophone population in some Cornwall French schools mounts as high as 50 per cent, but in Crysler there are 153 students who come from francophone familes, 24 from mixed and 18 from anglophone.

Mr. Cayer said he will follow whatever policy the board decides, but thinks implementing "francization" programs in Crysler would be impractical because of the low numbers.

"They'll go on as they are right now. What is written in the green paper is already in practice here in Crysler," he said referring to the separate school board's controversial document on re-organization of the separate system.

"Nothing will be changed unless the parents change their minds," Mr. Cayer re-iterated.

When asked if this meant any new students from an anglophone background wishing to enroll in the school would be allowed to go into the regular program, he said yes because there would only be one, two or three such cases each year.

Mr. Cayer said although teachers have to devote more time to teach these children proper French, the number of students are not so high as to cause any serious obstacles to the school's program.

SAMUEL J. PATTERSON, C.G.A.
CERTIFIED GENERAL ACCOUNTANT
ACCOUNTING • BOOKKEEPING
INCOME TAX SERVICE
P.O. BOX 100 — MOREWOOD, ONT.
448-3015

IL DOIT CROITRE HE MUST GROW

NOTICE OF MEETINGS

THE STORMONT, DUNDAS AND GLENGARRY COUNTY
ROMAN CATHOLIC
SEPARATE SCHOOL BOARD

at its January 17th meeting adopted in principle the "Green Paper" submitted by the French superintendents which proposes two types of programs for September 1978 - Regular French Programs and Francisization Programs.

At the same time, the superintendents of the English schools were authorized to study the feasibility of organizing French Immersion Programs in areas where parents wish to have their children receive a greater amount of instruction in the French language.

In this respect the Board's English superintendents have drafted a "Working Paper" which outlines proposed Immersion programs and program objectives.

Meetings to inform all parents in this regard are being organized by the English section as follows:

DATE	TIME	LOCATION
Mon., Feb. 13	8PM	St. Andrew's School, St. Andrew's
Wed., Feb. 15	8PM	St. Columban's Par. Cte., Cornwall.
Thurs., Feb. 16	8PM	St. Francis de Sales, Cornwall.
Mon., Feb. 20	8PM	The Alexander School, Alexandria.
Tues., Feb. 21	8PM	Holy Cross Parish, Cornwall.
Wed., Feb. 22	8PM	Sacred Heart School, Cornwall.
		Iona Academy, St. Raphael's West.
		St. George's School, Long Sault
Thurs., Feb. 23	8PM	St. Mary's School, Morrisburg.
		St. Bernard's School, Finch.

All parents are urged to attend one of these important meetings to become informed of the various proposals and to indicate their choice by completing a questionaire which will be distributed at the meeting.

Percy Beaudette,
Area Superintendent of
English-Language Schools

24-1

Gun Control.
Working together to save lives.

The majority of Canadian gun owners have traditionally supported gun control in Canada.

Many of these people are sports hunters, target shooters or collectors, and others use their guns to hunt or trap in order to support their families. Generally, they are Canada's responsible gun users.

There is a small but growing group of people in Canada, however, who make criminal use of guns. For example, armed robberies increased 38% from 1974 to 1976. It is this group that the new gun control legislation will deal with through longer, mandatory prison sentences and prohibition powers.

The misuse of guns is increasing as well. Last year approximately 300 people were victims of homicide with a gun. Many in an impulsive moment of violence among family members or friends. New court-ordered prohibitions, police search and seizure powers, and higher gun safety standards will reduce the needless toll of deaths and injuries.

With the continued support of Canadians for gun control, we will reduce the criminal and irresponsible use of guns.

In short, we'll be working together to save lives.

"I own my own guns. How does the new Gun Control legislation affect me?"

If you own only hunting rifles and you store them safely, it won't affect you at all. However, certain other guns will be either restricted or prohibited. Basically, all centre-fire semi-automatics with a barrel length of less than 18½" are now restricted and must be registered. Handguns have been restricted since 1934. Sawed-off rifles and shotguns, guns with silencers and fully automatic weapons, are now prohibited, except those fully automatics registered to collectors before January 1, 1978.

"I'm glad you're getting tougher with criminals using firearms. What happens to them?"

Anyone convicted of using a firearm while committing or attempting to commit a criminal offense will be sent to prison for not less than one year and not more than 14 years. This sentence cannot be suspended. As well, maximum prison sentences for other firearm offences have been doubled.

"Is it true that police officers have new, extended search and seizure powers?"

Yes. Police officers can now seize firearms without a search warrant if they consider them hazardous to the immediate safety of any individual. They will then have to justify the grounds for the search to a magistrate.

"I now own a prohibited weapon. What do I do?"

It is against the law to be in possession of a prohibited weapon. You should contact your local police as soon as possible in order to turn the weapon over to them or to make other arrangements for its disposal. Failure to do so could result in your being prosecuted.

"What does safe handling and storage of guns have to do with Gun Control?"

Last year in Canada, there were over 120 accidental deaths due to the careless use of firearms. Under the new legislation, gun owners are responsible for the safe storage of their weapons. For example, if your gun is used in a criminal action, you could be charged with careless storage if such is decided in court.

"My rifle is now on the restricted list. How do I register it?"

Contact your local police immediately and register the gun with them. Failure to do so is punishable by a prison sentence of up to five years.

"How do you plan on keeping guns out of the hands of people who aren't able to use them safely?"

Through Firearms Acquisition Certificates and the courts' prohibition powers. The provincially administered F.A.C. system will come into effect January 1, 1979. It is designed to prevent unfit and incompetent persons from acquiring guns. The new prohibition power allows the courts to take guns away from dangerous persons.

"Why is Gun Control so important?"

Ultimately, to make Canadians safer from the misuse of firearms. Last year alone over 1,400 people were killed by guns.

Through tighter firearms control, safety education and the encouragement of responsible gun ownership and use, we will be able to reduce the level of firearm violence.

"I would like to learn more about the safe and proper use of guns, and more detail on restricted and prohibited weapons. Who should I see?"

Contact your local police department, Chief Provincial Firearms Officer, or write:

Gun Control in Canada,
340 Laurier Avenue West,
Ottawa, Ontario,
K1A 0P8.



Gun Control in Canada.

Government of Canada
Department of Justice
Solicitor General Canada

Gouvernement du Canada
Ministère de la Justice
Solliciteur général Canada

one for the record

by marco levytsky
record reporter

At the corner of Laurier and Charlotte Streets in Ottawa stands an ugly, dull grey, stone building. Many of its windows are broken, panes shattered with rocks hurled by various Canadian citizens who don't like what that structure represents. The curtains on the windows are drawn. Occasionally one can see a tiny slit appear through the curtain. Someone inside is taking pictures of the people outside. The address is 285 Charlotte St. It is the Soviet Embassy.

This week, that building has been a centre of attention. It has been identified as the headquarters for a massive spy ring. Following investigation by the Royal Canadian Mounted Police, 13 Soviet "diplomats" have been expelled as spies.

"The biggest spy scandal since the Gouzenko affair" is how the story has been described in some papers. With all due respect to the competent efforts of the RCMP in uncovering the 13 spies, any comparison between this case and the Gouzenko affair is misguided.

When cipher clerk Igor Gouzenko walked out of 285 Charlotte St. in 1945, with documented evidence the Soviet Union had been using their diplomatic facilities to pry atomic secrets out of Canada and the United States, he had a problem - nobody would believe him.

Gouzenko approached the night clerk of the Ottawa Journal with his story and was laughed out. The following the day he was shuttled from one ministry to another, from one official to another until, at the eleventh hour, he managed to get a hearing at the Ministry of Justice.

When Prime Minister William Lyon Mackenize King was presented with Gouzenko's evidence, he too refused to believe it. This was a time most Canadians refused to acknowledge any horror stories leaking from Stalinist Russia, a dictatorship which, in terms of mass murder, exceeded even Hitler's Germany.

We didn't want to believe. They were our allies.

Today, the revelation that the Soviets have been using their embassy for espionage comes as no surprise. Since the Gouzenko affair, countless cases of Soviet spies masquerading as diplomats have come to light. Usually these agents are quietly expelled and replaced with other spies.

In a 1965 best-seller, "The Penkovsky Papers", based on documents compiled and written by Soviet secret service Colonel Oleg Penkovsky, and smuggled out of the Soviet Union, the extent of clandestine activities in Soviet embassies was revealed. Mr. Penkovsky was employed by GRU, the smaller of the two intelligence agencies, often overshadowed by its big brother, the KGB.

"The majority of the personnel in Soviet embassies abroad are KGB and GRU employees. The proportion of KGB staff officers to the rest of the Soviet embassy personnel is usually two men out of five. GRU staff officers number one out of five... In most embassies it cna be stated without error that 60 per cent of the embassy personnel are serving officers in intelligence, either KGB or GRU. Obviously most of the other embassy employees are regularly co-opted for intelligence purposes," he wrote.

Two years ago, Otto Jelinek, Progressive-Conservative member for the west Toronto constituency of High Park-Humber Valley, compiled a list of Soviet diplomats who were actually spies. Five of the names on the list are among those 13 diplomats who have been expelled. The RCMP says it started its investigation last April, which would place it about the time the revelations about the RCMP break-in at the offices of the left-wing Quebec news agency L'Agence du Presse Libre, hit the press.

Prime Minister Trudeau has denied there were any political motives in the timing of the Soviet expulsions. And, it may just be cynics who would suggest this. There is no way of knowing for sure.

Nevertheless there can be little doubt that the Soviet spy case has polished up the somewhat tarnished image of the RCMP. Politicians and the media may be less tempted to ask embarrassing questions.

This should not happen. The RCMP deserves congratulations for a fine job. External Affairs Minister Don Jamieson should be commended for taking a strong stand. It would be even better if he decided to extend his new-found hard line into the field of human rights, an area in which a firm stand by the Canadian government on Soviet violations, has long been overdue. But the public should not be distracted.

Nobody wants to destroy the image of the RCMP. We want answers to unsettling questions. It is this right of inquiry, the right to bring governmental institutions up for public scrutiny which makes Canada, Canada - and not the U.S.S.R. and make the RCMP, the RCMP - and not the KGB.

When the RCMP trapped the Soviet agents and expelled them, they did it legally. There were no tamperings with the mail, no break-ins, or any other illegalities the RCMP have been accused of in the past, and the government would like to make legal in the future.

So congratulations on a fine job. Keep up the good work boys and do it our way - the Canadian way.

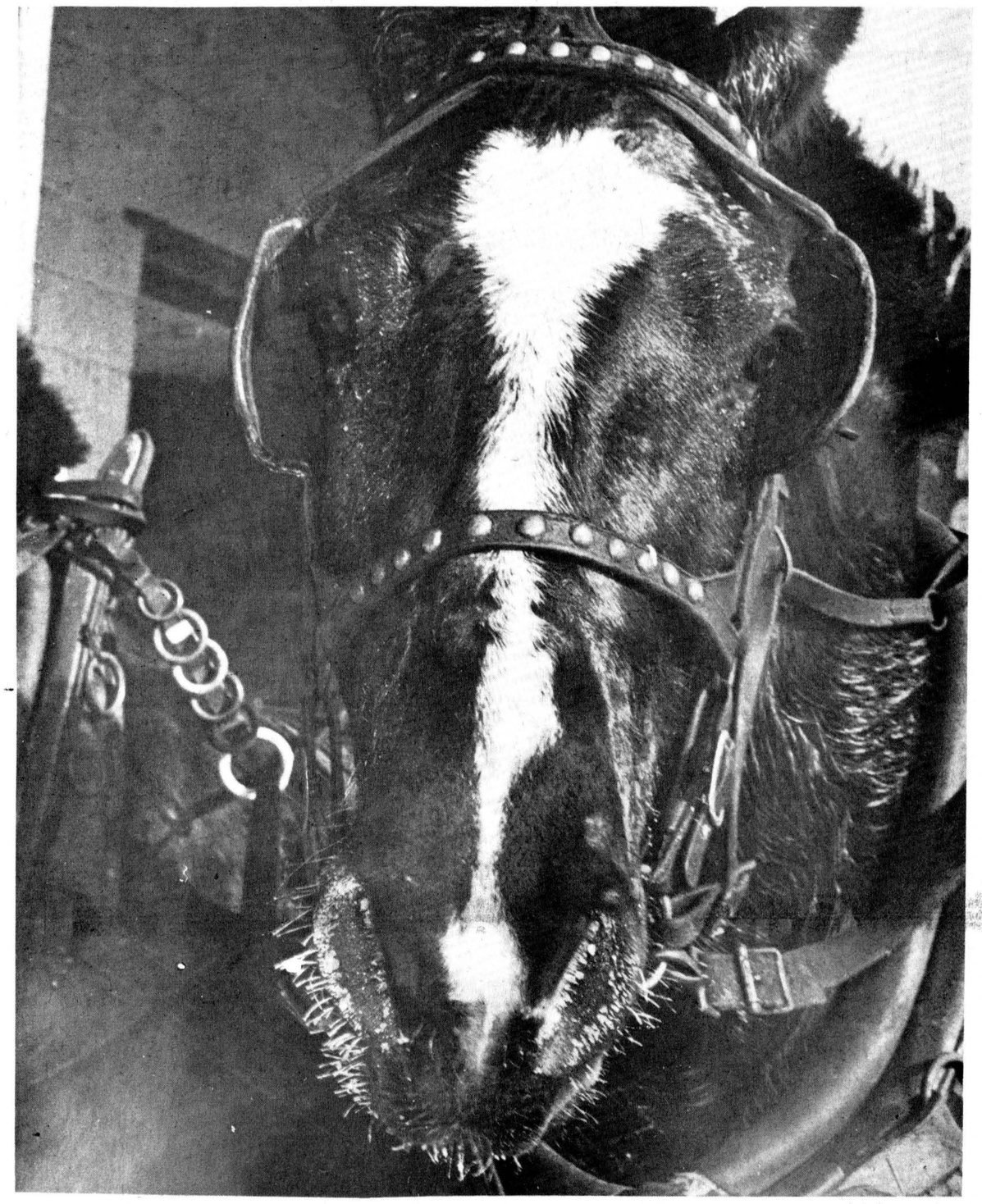

-photo by wayne laprade-

the farmer's wife

by wyn thompson

In February, the seed catalogues blossom forth like the fabled Rose of Sharon: And I am tempted to order something from everyone of them but, just in time, I recall the stiff muscles and frustrations of attending to too large a garden.

Some of the houses in our valley are closed now, while their people are in Florida. They have a lonely look, drape-drawn and still. Icicles hang from the eaves in long silver needles, and up and down the laneways, the small prints of stay-at-home animals and birds.

Those of us who stay in the valley make out very well. We build up the fires and the soup kettle on the back burner makes a pleasant simmering sound. In lieu of roaming a moonlit tropical beach, we play checkers by the fire, later on pop white fluffy popcorn and get out a bowl of red apples, And then, perhaps, listen to a bit of television or play a few records.

Or read. And stretched out by the fire with a really good book to read and an apple in hand is not a very dire fate to wish on anyone. Rural living in these days may be rather effete, with music at the switch of a button, news over the airwaves every few minutes, books coming in the mail - and then you can see an opera or documentary if so minded, right on television without so much as stirring out of your own front door.

I sometimes think how it was along here in the early days when the mail came delivered by a man on a horse. Often he drove a pig or a bull to deliver somewhere along the ridge. It wasn't exactly air mail.

For music, there was no switch to press. The sound of the fiddle and the bow must have been welcome indeed. News came by travellers from out front meaning along the St. Lawrence. Books were found rarely in ordinary homes, except the Bible and possible Pilgrim's Progress. These two books were never far from my own grandfather's chair when I was young, I now recall. Of course, my grandmother relied on the Family Herald and Weekly Star. It was her vehicle to the outside world, especially in winter. A home was a pretty private place then, with no Peter Desbarats nor Lowell Green.

A friend of the Farmer's has just stopped in for his once a year visit. The first time I met this man I was reminded of a definition I had heard a long time ago of the word "positive." Being positive is being wrong at the top of your voice. In his presence, try as you may to remain neutral and calm, this man has the uncanny way of drawing you into a heated discussion. After a session with him it takes an hour for your blood pressure to subside. This is not a singular being for I know others who fall into the same category and one similarity is quickly apparent, they are not the doers of the world.

I could tell you more about this man but I have to leave in a hurry now...his voice is beginning to rise and I'm heading the other way. For I have more important things to do in life...even if I am only favored with a once a year visit.

Standing in a supermarket recently, I overheard a lady say "The price of food makes me sick." I would like to have said, "Without good food you would be a lot sicker." I passed by on the other side noting, as I went, that half of the items in her basket were of a none-food nature...cleaning aids, hardware, personal beauty aids and carbonated beverages.

The Farmer and I discussed this lady's comment over coffee and he read to me a comparison of Canadian food prices to those of other countries in 1977. Here are the percentages of disposable income spent on food: Canada 13.8 percent, United States 15 percent, France 16.7 percent, Australia 16.7 percent, Denmark 19.2 percent, Japan 20.5 percent, United Kingdom 21.5 percent, Italy 26.5 percent.

What do we Canadians have to complain about, really? Actually, food costs to the consumers has been going down. For example, if food prices had risen at the same rate as the average wage over the past 30 years, we would now be paying $1.90 per quart of milk, $4.80 per pound sirloin steak, $4.60 per dozen eggs, and $7.20 for one pound of tea. Now I ask you what have we got to complain about?

Today, we spend money on nice homes, furnishings, cars, color television, entertainment, and holidays and then we want to be extremely well fed on what bit of money is left. Just ask me, I know! However, I also know that food is man's basic need so I do not complain about the cost of food. Well, not so's you'd notice much...

Economics is a strange and wonderful world to me. I wish there was time to make a study of the economies of the world. It would be fine if one could go back to school every now and then and pick up all the knowledge missed the first time round. It is good to learn. And there are all kinds of things practical to know about that would be good to investigate. Aside from economics, I would like to know more about art or the religions of the world, for two examples.

Comparative religion would benefit most of us, I decide, for with understanding of other religions would come greater tolerance and sympathy. On the whole, I thought as I was about to plunge into lesson 10 of my Municipal Administration Course, we all ought to stop everything and go right back to school!

The light slants across the swamp now. Color is deeper now in February, I decide as I make my way home from work. It is still winter and we shall nave heavy snow this weekend, says the radio announcer. So what else is new, I mutter aloud!

Some people ask me how I can stand driving 40 miles to work each day. To them I say that I think nothing of it, for I am used to it. Country people get used to driving to where it's at...be it work, entertainment, the doctor, school, church or whatever.

Besides, I have time to think. I have time to let down. I have time to plan. The car is my cocoon, my vacuum in which to work out the everyday concerns of life. And what those four walls hear if I have had a bad day!

As I drive home tonight, I am barely thinking for it is indeed a beautiful evening. The calm before the storm, perhaps. But in February, the sky has a different look as the sun drops down. More apricot color...less lemon color.

I decide I must observe carefully the shape of the branches on every tree now that they are bare and sharply etched in the white light. For any evening now I will see the imperative footsteps of spring fall on the snow-cold earth. Then winter will soon be laid aside!

twice told tales

FROM THE RECORD
THURS., FEB. 12, 1948

Grenville Fyke collected five goals and two assists when Chesterville overpowered Williamsburg 8-2 in a Central Ottawa Valley Intermediate Hockey League game here Monday night. John Kirkwood, Angus Hurley and Dwane Munroe completed the winners' total while H. Cassel and W. Cassel counted for Williamsburg. Chesterville played with only three reserves. Chesterville team lineup - goal, Utman, defence, McConnell, Plantz, centre, Hurley, wings, Fyke, Kirkwood, subs, Casselman, Munroe, Slater.

In a high-scoring final home game before the playoffs, F. Graham scored four and Harold Shaver and Ford Barkell each tallied three more to lead Finch Inter mediates to a 10-3 victory over Winchester. Winchester marksman were Bob Hitsman, George Gibbons and Bert Locke, Finch team lineup - Goal Maloney, defence, McMonagle, Carey, centre, Saver, wings, D. Ouderkirk, Pierce, subs, Markell, Graham, C. Ouderkirk, Langstaff, Lang, Seekings.

Mrs. P.S. Boyd and Mrs. A.E. Jarvis were joint hostesses at the final meeting of the Marathon Bridge Club held in the Library on Wednesday evening. Cards were played at six tables and Valentine decorations were carried out. Total individual scores were kept and after the five weeks of play, prizes were awarded as follows: Ladies High, Mrs. R.C. Dillabough, Consolation, Mrs. Don Campbell; Gentlemen's High, Hosea Droppo, Consolation, Haldane Durant. The sum of $28.35 was added to the Winchester Memorial Hospital Fund as a result of the marathon.

At the January meeting of the Chesterville Public Library Board it was decided that about one hundred dollars should be spent on books for young people. An order for 75 books was sent to the publishers but to date only 33 have been received. The titles include the Burgess Bedtime Story Books, Nancy Drew, Pollyanna, Mary Poppins, Raggedy Ann and Master Skylark.

The Morewood Presbyterian congregation held their annual meeting on Wednesday last in the church. After conducting worship, the minister, W.H. Heustin was appointed chairman and Miss Laura Moffatt secretary. The several reports revealed that during the last year much had been accomplished. The treasurer's report, given by Mr. Colin MacGregor, showed a large balance, also the report of the treasurer of the Ladies' Aid, Miss Lillian Feeley.

Made-to-measure British woollen suits are available this week at J.F. Moriarty's for $40 and up while a two-gallon tin of motor oil can be purchased at Fulton Bros. for $1.90.

the editor's notebook

Fred Coons, one of three Chesterville respresentatives on the North Dundas Planning Board, is to be complemented for his foresight in in drafting a motion accepted by the board Monday night to have future applications for zoning changes contained in forms provided by the board and detailing all information pertinent to such changes. The present system is somewhat chaotic, with applicants often unaware of what the board expects of them in initial presentations for land use changes and some unaware even that their presence at planning board meetings would speed up their applications. Hugh Blaine of Mountain moved the rider to the motion making it necessary for appliciants, or their representatives, to attend board meetings when their petitions are heard and he is also to be complimented for his part in making the planning process simpler for all involved.

Monday night's meeting was a case in point of how the presence of applicants could dispel confusion and streamline the planning process. A Winchester Township land owner who had requested in absentia a change the week previous and who had been requested to appear before the board with more information on his request could easily have had his case resolved a week earlier had he been present at that time. Confusion over his application was almost immediately cleared up when he presented his case personally.

With the new system, the board should have all its information laid out when applications are being discussed and with the applicant present, any background questions should be easily answered. **- robin morris -**

Let's hear it for the RCMP! Thrown to the wolves by politicians outraged by clandestine operations and furtive mail openings, the federal police force acted as its own saviour last week with its revelation that 13 Soviet diplomats living in Canada were in fact spying on the country. Cynics have pointed out that the timing of the announcement deflected attention from the fact the RCMP is up on the carpet in front of two commissions delving into its illegal acts but whether or not the expulsion of the Russian spies was timed as a public relations exercise, the fact remains that they were caught red-handed (so to speak) trying to crack our security service and the award for their efforts was a one-way ticket back to Mother Russia. Not only was the news heartening about the RCMP, but at least one member of the federal cabinet demonstrated through his actions that our foreign policy is not totally bankrupt. External Affairs Minister Don Jamieson bluntly told Moscow that if it retaliated by expelling Canadian diplomats, Canada would jump on the merry-go-round and send more Russians packing.

That's exactly the stance the rest of the country wanted to see the government adopt. Fed up with the prime minister's jaunts to Eastern Bloc countries, where he seems bereft of enough superlatives in praising their leaders, most Canadians want to see their government adopt a firmer line when dealing with the Russians and their ilk. The prime minister has described the RCMP disclosures as an "irritant" in relations between us and Russia. If this is an irritant, what will the Soviets have to do to get our PM upset - nuke North Bay? Anyone naive enough to think detente has softened attitudes on both sides of the Cold War should have been rudely awakened last week. The only softening that has taken place is in the heads of those leaders who have tried to sell the idea. The only guard against the Russians is constant vigilance and the only way in dealing with them is with a thinly-gloved mailed fist.

- robin morris -

Member of the Ontario Weekly Newspaper Association

THE CHESTERVILLE RECORD
Second Class Mail Registration No. 0242
P.O. Box 368 — Chesterville — 448-2321 - 2322
Subscription Rates: $8.00 per year, within a 40 mile radius of Chesterville, $10.00 per year, outside the 40 mile radius
U.S.A. and Foreign, $15.00 per year

BRIGHT IDEA FOR SAVING
SHOP EMBRUN

MUSKETEER PARK



RESTAURANT TAVERN

"WE'RE JUST PLAIN FOLK"

FULL COURSE MEALS

- BUSINESSMENS LUNCHEONS SERVED DAILY
- STEAK OUR SPECIALTY
- BUSINESS MEETINGS
- FEATURING SUNDAY BUFFETS
- SNOWMOBILERS WELCOME
- SLEIGH RIDES

HOURS

Monday to Thursday — 11am - 1am
Friday & Saturday — 11am - 3am
Sunday — 11am - 10pm

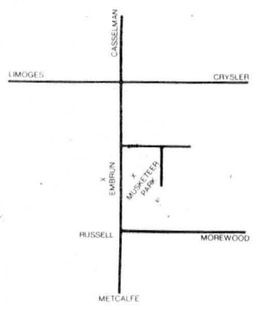

EMBRUN
443-5534

FORD

PARC INDUSTRIEL, BOITE POSTALE 220, EMBRUN, ONT.

BRUNET FORD SALES LTD.

AUTHORIZED DEALER FOR
CONCESSIONNAIRE AUTORISE DE VOITURES

PINTO • FAIRMONT • GRANADA • FUTURA
LTD 2 • MUSTANG • FORD THUNDERBIRD
FORD TRUCKS

EMBRUN
443-2021 • 443-3222

BOUTIQUE FIGARO

5 STE. MARIE • EMBRUN



FEBRUARY SALE

- LANDLUBBER JEANS
- CREATIONS SOLEIL DRESSES
- LILI DEE DRESSES
- BUGABOO SHIRTS

COUVREUR DE PLANCHERS

CERAMIQUE, TAPIS, CORLON, DRAPERIES

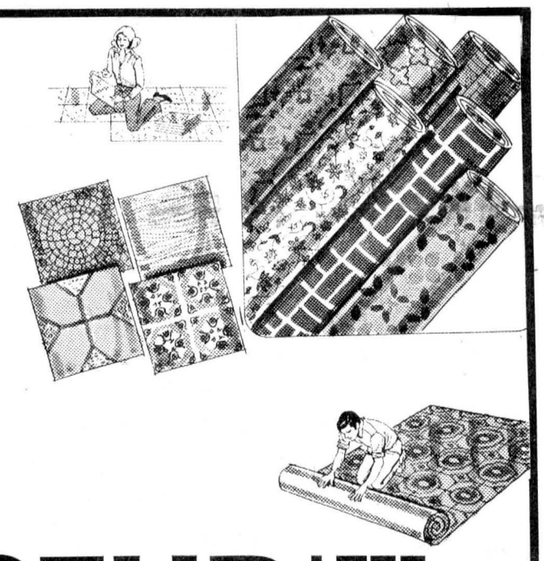

FREE ESTIMATES

FLOORING CONTRACTORS

CERAMICS, CARPETS, CORLON, DRAPES

Armstrong floor fashion center

GUY BRASSEUR LTEE. LTD.

EMBRUN • 443-2155

Grégoire's... OPERATION 92

18 Monte Carlos 21 Chevrolets
19 Oldsmobile 88 Royale 4drs.



READY FOR DELIVERY

206 NEW CARS The full Chevrolet, Oldsmobile line of models are here for your selection.	**20 TRUCKS** These Chev Trucks and Recreation Vehicles are ready to work or play.	**5 MOTOR HOMES** These Fleury motor Homes are brand-new 1976 models being offered at great savings.	**39 USED CARS** Fully reconditioned, most carry an optional 12-month or 12,000 mile warranty.

Open every Saturday

A&R Grégoire Automobile Ltée., Ltd.

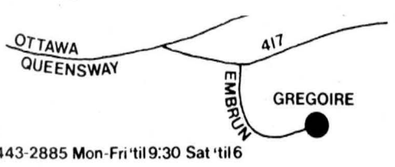

Notre Dame Street, Embrun, Ontario 443-2885 Mon-Fri 'til 9:30 Sat 'til 6

G.E. REFRIGERATOR
13 CUBIC FEET
$469.95

ELECTROHOME
TELEVISION
26" MODEL
$695.

KROEHLER SOFA & CHAIR
FROM
$499.95

G.E. AUTOMATIC STOVE
$299.95

KROEHLER RELAXERS
$99.95

ELECTROHOME
TELEVISION
20" MODEL
$499.

TV GAMES
$29.95

Super Valeur

POULET A RÔTIR CONGELÉ
CANADA CATÉGORIE A
PRODUIT DU QUÉBEC



3 À 4 LB
ROASTING CHICKEN FROZEN
CANADA GRADE A
QUEBEC PRODUCT
LB **59¢**



QUEBEC OR NEW-BRUNSWICK
TABLE POTATOES
20 LB BAG **89¢**

Super Valeur
EAUX GAZEUSES
ZIP-TOP
"TOTAL COLA"
CS 24 X 10 OZ CS **3.49**
ZIP-TOP
SOFT DRINK

Super Valeur
FARINE
TOUT USAGE
"PURITY"
SAC 5 LB + 1 LB BAG **89¢**
ALL PURPOSE FLOUR

Super Valeur
SOUPES
"AYLMER"
TOMATES OU LÉGUMES
5 BTES 10 OZ TINS **1.00**
TOMATO OR VEGETABLES
SOUPS

Super Valeur
PÊCHES DEMIES OU TRANCHÉES
CANADA DE CHOIX
"PROVIGO"
BTE 28 OZ TIN **59¢**
SLICED OR HALF
PEACHES

ELECTROHOME STEREO CONSOLE
AM-FM — TAPE
$395.

O. MAHEU REPRESENTS THE BEST FURNITURE MANUFACTURERS, ELECTRICAL APPLIANCES, STEREO AND TELEVISION.

O. Maheu
FONDÉE 1896 ESTABLISHED
1220 INNES ROAD
OTTAWA — 746-7356

Cornwall
214 Montreal Rd.
938-2243

Shop at home service
Carpets
Electrical
Appliances
Furniture

Free estimate

Embrun Shopping Centre
443-2191

BRIGHT IDEA FOR SAVING
SHOP EMBRUN

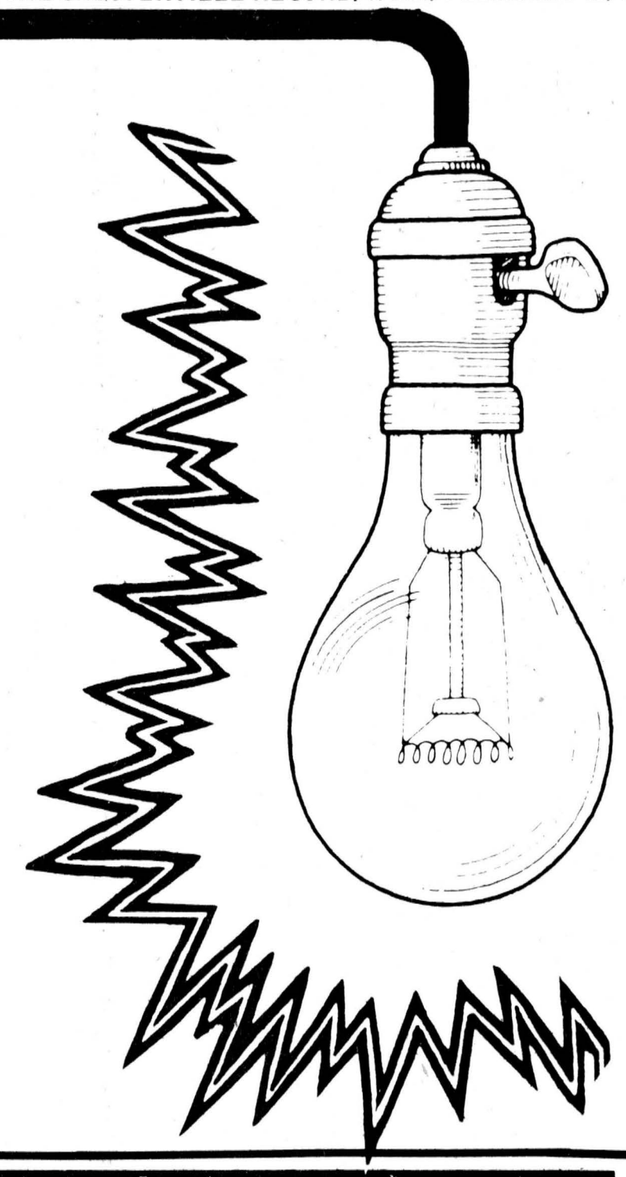



BANQUETS • PARTIES • WEDDINGS

ROGER'S CATERING SERVICE

Cold & Hot Meals

BEEF • CHICKEN • ETC. "BEST BEEF IN TOWN"

"Just Try Me"

EMBRUN, ONT.

PHONE: 443-2158



LADIES BOOTS
Sport or Dress Up
Leather or Urethane
Reg. $53.00 to $59.00
Special
$39.00

BOY'S WINTER
COATS and JACKETS 25% off
Reg. $39.00 to $49.00
Special
$29.00
Black, Whisky or Tan

LADIES SHORT AND LONG WINTER COATS
(all new styles)
½ PRICE

HOWICK STARS
14 oz. New Army Type Canvas Blue or Brown, reg. $23.99
$19.99

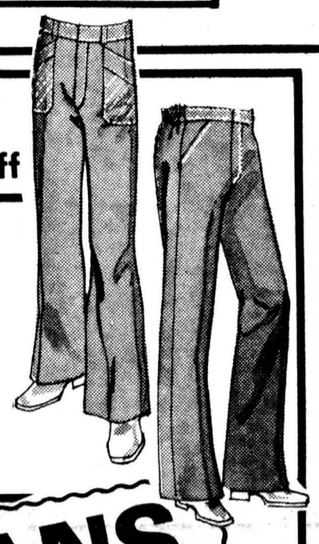

SAVE 1/2 PRICE

JEANS
GOUCHO JEANS
Reg. $21.99

MEN'S CARDIGANS
WOOL AND ACRYLIC OR 100% ACRYLIC
Small, Medium, Large, X-Large
only **$8.95**

MEN'S LUNAR BOOTS
Reg. $35.95
End of Season Clearance!
19.95

ALSO CORDUROY OR DENIM BIB OVERALLS
Reg. $27.00 to $30.00
Sizes 26 to 34

AN ASSORTMENT OF
HATS CAPS

BALANCE OF OUR STOCK
All Men's and Young Men's
LONG WINTER COATS

WE RENT VARIOUS KINDS OF EQUIPMENT
CALL US ABOUT OUR LOW RENTAL RATES!

D. LATREMOUILLE LTÉE
EMBRUN



MATERIAL BY THE YARD
CUSTOM MADE DRAPERIES
BERNINA SEWING MACHINES
SALES & SERVICE
REPAIRS OF ALL KINDS

Thibault Sewing Centre

443-5434 • 398 NOTRE DAME • EMBRUN

NEW! SEE OUR FULL LINE OF MIDDLE PRICED CABINETS TO MEET THE NEEDS IN YOUR HOME AND YOUR POCKET BOOK! DROP IN FOR A FREE ESTIMATE

3 STYLES TO CHOOSE FROM

See us first!

The Kitchen Cabinet Center

Dream kitchens start with solid wood Cabinets

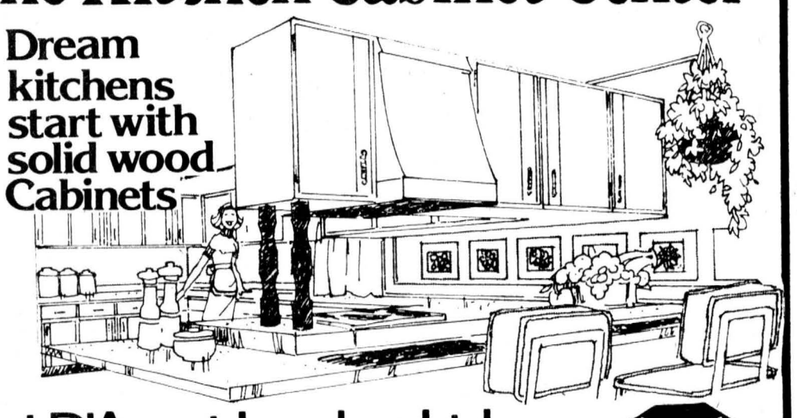



Henri D'Aoust Lumber Ltd.
Matériaux de construction Building supplies
P. O. BOX 190 EMBRUN, ONTARIO K0A 1W0
EMBRUN - 443-2864 OTTAWA - 238-3600
WISEWAY

COMPLETELY RENOVATED!

EMBRUN

CO-OP

HARDWARE
'Town & Contry Store"
491 NOTRE DAME ST.

FEB. 23
10AM
FREE COFFEE & DONUTS

FEBRUARY 23, 24 & 25

GRAND OPENING

OPENING STORE HOURS
THURSDAY — 10AM-9PM
FRIDAY — 8:30AM-9PM
SATURDAY — 8:30AM-5PM

WINDSHIELD ANTIFREEZE (LIMIT 2 GAL. PER CUSTOMER) 99¢/GAL.	CO-OP LIGHT BULBS 39¢ PKG. OF 2	PENICILLIN STREPTOMYCIN $3.85 100ml. vial
ASST'D. GREEN PLANTS IN 6" POTS $1.99	POTTING SOIL 69¢/4 QTS. DOG FOOD $4.30/10 KG.	18" SINGLE SPEED BARN FAN $79.99

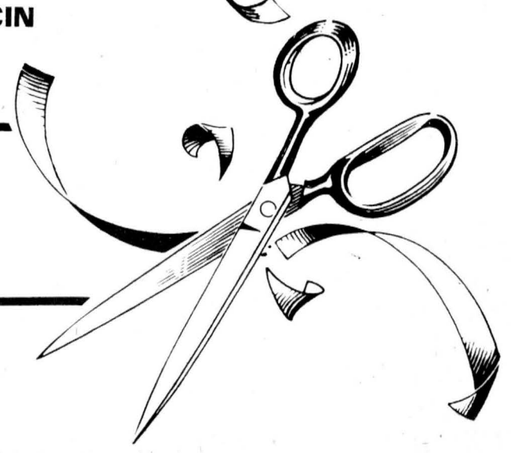

DRAW
MICRO-WAVE OVEN
FILL OUT COUPON ON FLYER
(NO PURCHASE NECESSARY)

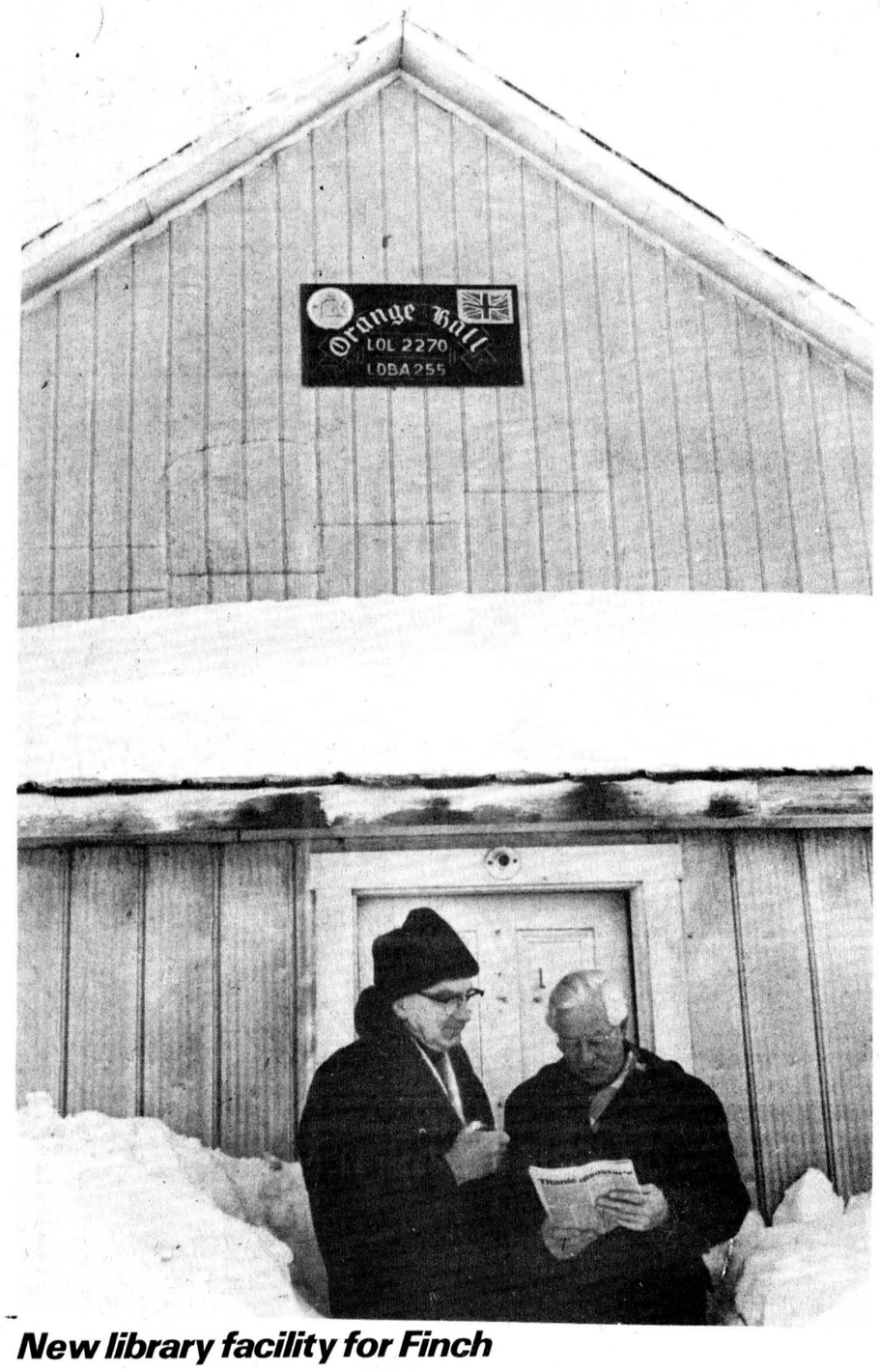

New library facility for Finch

Herman Nyland, left, superintendent of the SD&G County Library, and Keith Graham, chairman of the newly-formed property committee, go over plans for the renovation of the Finch Orange Hall, recently purchased to house the village's library branch, now situated in the fire hall. - staff photo -

County library establishes two new units

(Staff) - The Stormont, Dundas and Glengarry County Library Board will establish two new units this year and give a third a change of location.

The two new units, announced at the annual meeting in Cornwall last week, will be in Williamsburg and Dalkeith and the location change will take place in Finch where the board has purchased the old Orange Hall. It will move the village's library from its present location in the fire hall.

Williamsburg will be added to the system when township council's negotations with the Ministry of Education for the purchase of the former elementary school building are completed. When council takes over the building, it will convert it to municipal offices and a library.

Dalkeith's unit will be housed in the vehicle now used for the counties' Bookmobile, which will soon be retired from the road. A site still has to be founded for the Dalkeith unit. The board has ordered a new mobile unit which should be delivered in about a month.

Keith Graham, Chesterville, chairman of the newly-formed property committee, and Herman Nyland, superintendent of the county libraries' system, were in Finch Friday afternoon to determine what renovations will be necessary for the conversion of the Orange Hall to a library.

The building was purchased for $1,500, with the provision that the Orange Lodge will be able to continue using it for meetings, and the renovations will be carried out with the assistance of a Canada Works grant.

The property committee, according to Mr. Graham, will assist the board in assessing values of its 17 units and in determining maintenance and repair needs. It will periodically report to the board on changes and renovations required within the system.

At their annual meeting, board members were told there had been a six per cent increase in book circulation during 1977.

County librarian Anne Nyland expressed her hope to the board that a larger share of the 1979 budget would be designated for book purchases. The present $30,000 book budget is insufficient in meeting the growing demand of the expanding system, she said.

Treasurer Fran Laflamme of Ingleside, beginning her seventh year in the post, reported that the current budget, at $271,000, is four per cent higher than last year's and said the counties' share of this had increased by 10 per cent, up to $159,000. This was done to take up the slack left when the province failed to increase its grants.

Carlton F. McInnis, Morrisburg deputy reeve, was re-elected board chairman with United Counties Warden and Mountain Township Reeve Ewart Simms chosen vice-chairman. Returning board members are Mrs. Carol Baxter, Mrs. Florence Villeneuve, Alexandria deputy-reeve, and John Moss, Cornwall Township deputy reeve.

Robert Bright, Morrisburg, one of the board's founding members, was replaced this year to give representation to northern Dundas County.

Reeve Crites:

Bilingual tax forms available

MAXVILLE (Staff) - Reeve George Crites says bilingual and French-only tax bills are available for any Roxborough resident who requests one, but doesn't think bilingual tax bills should be printed for the whole population.

He says doing so would double the costs and aggravate linguistic conflicts.

"Why would you go totally bilingual if three quarters of the population want it only in English?" he told The Record Monday.

"We have never refused anyone a French bill if they wanted one or an English one if they wanted one, but we are not going to have blanket bilingualism," Mr. Crites said.

A bilingual tax bill for the whole township, he said, is "a promotional gimmick, not a need."

Mr. Crites said the minicipality's secretary is functionally bilingual and services are provided in French for anyone who requests them. Bilingual or French--only tax bills have been available for five years, Mr. Crites added.

"We're not biased at all," he declared.

Mr. Crites said he thought the timing of the proposal, urged by some township residents, was bad because of the current language controversy in the schools. Accepting such a proposal at this time would only create friction and "I don't think the people in this township want to create bitterness between the English and French."

He said there are no language problems in Roxborough "except to cater to a few whims of hotheads on both sides."

A resolution calling for bilingual tax bills was brought before council Dec. 14, 1977 and defeated. Councillors Bill MacMillan and Gilles Sabourin voted in favor of the proposal, Councillor Ray Alguire, Deputy Reeve Garnet Robertson and Reeve Crites were opposed.

The matter came up for discussion again Jan. 25, but no formal motion was made.

Ingleside Trinity UCW news

INGLESIDE (Special) - Mrs. Peggy Leete, president, opened the February meeting of the Ingleside Trinity United U.C.W., the Mrs. Joan McEwan invited the members present to join in singing a Caribbean hymn, "The Right Hand of God".

After this a worship was led by Mrs. Grace Anderson and Mrs. Lavina Blue. The members of Unit one then showed two films, "Welcome to Paradise", a "Man Alive" production dealing with the tourist industry in the Caribbean and its effects on the way of life of the native people, and "Mothers are People" - a documentary on working mothers, with particular emphasis on West Indian working mothers now living in Canada. These were followed by discussion.

The Treasurer's report was read by Mrs. Grace Anderson, on behalf of Mrs. Dora Vance, and Mrs. Isabel Thompson reported on the membership. Letters were read from the Ontario Heart Foundation and from Mrs. Lillian Allison, the President of the Seaway Valley Presbyterial.

Mrs. Leete announced that the next meeting would be on March 1 at 8pm and Mrs. Muriel Dixon read a closing prayer. The meeting closed with the serving of lunch by the ladies of Unit three.

Colquhoun resident dies Feb. 9

Mrs. Lilly Myrtle Murphy, lifelong and highly respected Colquhoun area resident died at Winchester Memorial Hospital Feb. 9, following a lengthy illness. She was in her 92nd year.

Wife of the late Alonzo Murphy and dear mother of Wallace, RR1 Chesterville, she was predeceased by four brothers and three sisters.

The funeral service was held Saturday Feb. 11 and conducted at Brownlee Funeral Home, Finch, by Pastor J.B. Buschert, Morrisburg.

Interment was at Colquhoun United Church Cemetery. Pallbearers were George Wright, Lawrence Whittaker, Don Kyle, Roy Hart, Gerald Gallinger and Lloyd Gallinger.

TENDERS

Sealed tenders, marked as to contents, will be received by the undersigned up to 12:00 noon, March 3, 1978, for the supply to the Township of Winchester of the following:

1. 150 tons of calcium chloride applied to township roads in liquid form.
2. 75 gallons brushkill - 1:1 (48 oz. 2,4-D + 48 oz. 2,4,5-T).
3. 1978 township requirements of steel culverts for township roads and municipal drains, delivered to the township.

The lowest or any tender not necessarily accepted.

Glenn MacGregor, Clerk,
Township of Winchester,
Morewood, Ontario.
24-1

INVITATION TO TENDER

Tenders are invited for spraying and incorporating Eptam on approximately 357 acres (supplier to provide all labour, fuel and equipment).

To be completed by July 15, 1978 in Osnabruck, Finch and Cornwall Townships.

The successful tenderer must hold a Class I Land Exterminators Licence in accordance with the Pesticides Act.

Closing date for this tender is 12:00 o'clock noon

Monday, March 20, 1978

Tenders will be opened publicly at Cornwall on March 28, 1978 at 10:30 A.M.

Under the Mechanic's Lien Act the above will be subject to a 15 per cent holdback.

Tenders forms, specifications sheets and maps may be obtained by a written or telephone request to J.R. Morin, District Manager, Ministry of Natural Resources, Box 1749, Cornwall, Ontario. K6H 5V7. Telephone (613) 933-1774.

REFERENCE: Tender No. C-25-77-78.

Ontario
Ministry of Natural Resources
Hon. Frank S. Miller, Minister
Dr. J.K. Reynolds, Deputy Minister

TENDERS

STEP-VAN FOR WILLIAMSBURG TOWNSHIP FIRE DEPT.

Tenders will be received by the undersigned up to 12:00 o'clock noon on March 4, 1978 for the supply of one Step-Van.

Specifications may be obtained at the Clerk's Office Williamsburg, Ontario or from Mr. Hugh Garlough, Road Superintendent.

SIGNED:
Keith Schell,
Clerk-Treasurer,
Township of Williamsburg
25-2

Public Works Canada / Travaux publics Canada

INVITATION TO TENDER

SEALED TENDERS for the projects or services listed below, addressed to Chief, Contract Policy and Administration, National Capital, Department of Public Works Canada, L'Esplanade Laurier, East Tower, 18th floor, 140 O'Connor Street, Ottawa, Ontario, K1A 0M3 and endorsed with the Project Name and Number, will be received until 3:00 P.M. on the specified closing date. Tender documents can be obtained through the Plan Distribution Office, same address as above, Telephone No. 992-6433, on payment of the applicable deposit.

PROJECT

No. 077776-D9-000(M) — Construction of Post Office, South Mountain, Ontario.
Tender documents may also be seen at the Construction Association in Ottawa and Hull.
CLOSING DATE: Thursday, March 2nd, 1978
DEPOSIT $25.00

INSTRUCTIONS

"Deposit for plans and specifications must be made in the form of a certified bank cheque to the order of the Receiver General for Canada, and will be released on return of the documents in good condition within one month from the date of tender opening.

To be considered each tender must be submitted on the forms supplied by the Department and must be accompanied by the security specified on the tender documents.

The lowest or any tender not necessarily accepted."

E.A. Slot,
Chief, Contract Policy and
National Capital
Capital
24-1

FAMILY STYLE ENTERTAINMENT
Winchester
DOORS OPEN 7:00 P.M. CONTINUOUS FROM 7:30
One Complete Show Each Evening at 7:30 p.m.
THURSDAY 16 — FRIDAY 17 — SATURDAY 18
ORCA
Starring Richard Harris, Charlotte Rampling.
Recommended Adult Entertainment
MONDAY 20 — TUESDAY 21 — WEDNESDAY 22
JOSEPH ANDREWS
Starring Ann Margret, Peter Firth
ADMITTANCE TO PERSONS 18 YEARS OF AGE OR OVER

NORTH DUNDAS DISTRICT HIGH SCHOOL
DOCTRINA ARTE CONJUNCTA
NORTH DUNDAS DISTRICT HIGH SCHOOL
RE: PARENT TEACHER
INTERVIEWS
We Are Pleased To Announce That Our Second
Parent-Teacher Interview Night
FOR THE SCHOOL YEAR HAS BEEN SCHEDULED FOR
Tues., Feb. 21
7:00 to 9:00PM

GERALD STEWART
SNOW REMOVAL
RESIDENTIAL AND COMMERCIAL
• Driveways
Parking lots • Etc.
CHESTERVILLE
448-3142

SHER-ELL
EQUIPMENT SALES LTD.
NEW AND USED EQUIPMENT
Hwy No. 138, Cornwall, Ontario.
8 CRAWLER TRACTORS
3 New D31A Kamatsu Crawler Tractors, c/w 6 way Angle Dozers S/N 25477, 25478, 25065
1 1975 Case 350 c/w 6 way Angle Dozer S/N 3054483
1 D6B Hydraulic Angle c/w Riper & New Cat Under Carriage
2 - 1972 85A Kamatsu, powershift transmission c/w 2 barrel riper, hydraulic angle blade, new under carriage.
3 CRAWLER LOADERS
1 HC 175 Crawler Loader, Canopy, power shift transmission S/N 17517770
1 New D57A Kamatsu Crawler Loader S/N 6515
1 HD 4 Allis Chalmers Crawler Loader c/w 1¼ yd. bucket with Carco Model 400 Winch draw bar S/N/4022304
4 WHEEL LOADERS
1 1973 Michigan 55 Wheel loader c/w bucket, 17.5 x 25 tires S/N 416C331
1 Used 175 Michigan 25.5 x 25 tires, equipped with bucket S/N C8A HG 930
1 Used Cat 966C C/W rops, canopy, 3rd valve and winch, 23.5 x 25 tires S/N 30K812
1 1969 H90E Hough Pay Dozer C/W rops, canopy, straight and tilt dozer
2 MOTOR GRADERS
1 Used Cat 12E Grader S/N 99E2398
1 Used Cat 12 Grader c/w snow wing, 1324 tires
HYDRAULIC EXCAVATORS & BACKHOES
1974 Link Belt 4500 hydraulic hoe 1½ yd. tractor type under carriage, GM power
CALL DAY OR NIGHT
JACK FERGUSON
938-2085
FINANCING AVAILABLE UPON REQUEST

They flew through the air with the greatest of ease

(Staff) - The six-seater Cessna climbs slowly above the patchwork of fields of Dundas County.

As it ascends to a height of 9,000 ft. the sweeping vista of the table-top flatness of the St. Lawrence and Ottawa Valleys, from the Laurentians to the Adirondacks, is laid out below.

If the pilot and his cramped cargo were of a mind, they could see from Cornwall to Brockville and from Ottawa to Ogdensburg. But there is more serious business than just sight-seeing at hand.

When the plane hits 9,000 ft. it circles one more time and the pilot, on instruction from the ground, turns to his passengers and shouts "Exit! Exit!"

Suddenly, from the open door, four bodies hurl themselves into space and plummet to earth at 130 mph.

From the plane they are visible for a few seconds as they join hands and begin the first in a series of intricate aerobatic manoeuvres, then they are gone as the Cessna begins its descent to pick up another load.

This scene was repeated several dozen times Saturday night and Sunday at the Ontario Skydiving Championships at the Winchester Air Park. Foul weather almost cancelled the meet as high winds made it impossible to jump Friday and Saturday's low ceiling kept jumpers on the ground. But at about 6:30pm Saturday the sky brightened a bit and six loads of jumpers were taken aloft in the first round of competition in the four-member team event and Sunday dawned clear and reasonably calm, allowing the meet to get underway in earnest.

When it was all over and the 50 jumpers had completed their three rounds of free-fall parachuting, the favored Friends of Winchester had wrapped up the four-man championship and a pick-up team took the eight-member event.

The four-man winners, Kelly Dunn, Graham Tayler, Rod Harvey and Mike Zahar, who were also on the eight-man team, will now go on to the Canadian championships in St. Antoine, PQ, next month where they are favored to win the national title. From there they will travel to the world championships later this year in Australia.

The "Friends" piled up 18 points in their three jumps, almost doubling the second-place team of Duncan Grant, Howie and Ken Somerfeld and Tim Cook of Ottawa. A Toronto team of Larry Schroeder, Ross Cunningham, Bruce Bateman and Mark Hebner took third.

The meet was hosted by the Ottawa Skydiving Centre and owner-director Joe Chow breathed a sigh of relief when it was over Sunday night. The weather had been his chief concern, with the meet imperilled as late as Saturday afternoon. If bad weather had persisted Sunday a rain-date would have had to be scheduled and Mr. Chow said he was unsure if it would have gone off so well.

As it was, the jumpers had to camp out from Thursday night onwards and had to be up and ready to go early Sunday morning. Most faced a long drive when the meet ended Sunday night and for this reason the last event in the junior competition had to be cancelled.

This was the first time the centre had hosted the Ontario championships and Mr. Chow said he was all ready to submit his bid for next year's meet. The fact that the championships were held locally this year means the area is now considered one of the province's major drop zones, he said.

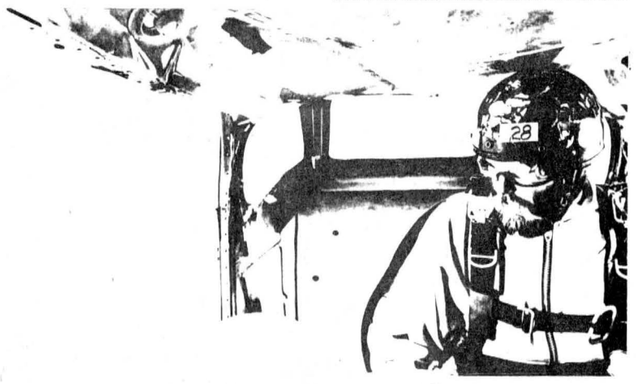

Ken Somerfeld ponders his future before baling out



Toronto team dives to third place finish

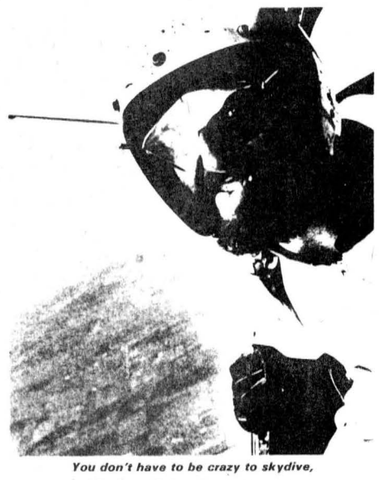

You don't have to be crazy to skydive, but for Larry Schroeder, it doesn't hurt



Terra firma is such a come-down

Photos of skydivers by Robin Morris - winner of OWNA award for Best Photo Layout of 1977

WE'RE NO.1 IN ONTARIO!

The Record - winner of the Ontario Weekly Newspaper Association's award for Best Photo Layout of 1977, against all other weeklies, in all other classes!



Robin Morris - Editor

This and much more every week, brought to you with their help:

The Record's news and production staff



Wayne LaPrade
Ad Manager



Madolyn McMahon
Darkroom Technician

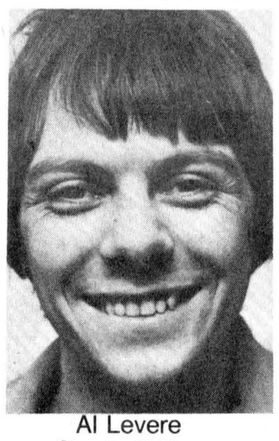

Al Levere
Sports Editor

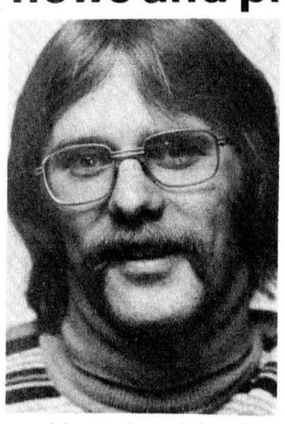

Marco Levytsky
Reporter & Columnist



Yvonne Coyne
Receptionist



Linda Foster
Typesetter



Sherri McMillan
Typesetter

We're proud of their part in making The Record an award-winning paper!

Weekly coverage of Stormont & Dundas that can't be beaten!

THE CHESTERVILLE RECORD

Confusion prevails as EOJCHL sked enters final week

(Staff) - Total confusion reigns as the Eastern Ontario Junior C Hockey League heads into its final week of regular season play.

Seven games, including two four-pointers, are to be played between tonight (Wednesday) and Sunday with the only certainty about the final standings being either the Embrun 72s or Char-Lan Rebels will finish in first place.

Embrun closed out their regular season campaign with an explosive 8-1 decision at home over the Alexandria Glens last Friday night. They lead the pack with 40 points but the Char-Lan Rebels have the inside track on capturing the pennant. They trail the 72s by a single point with one game to play.

Char-Lan will play the Maxville Highlanders at 9:30pm tonight (Wednesday) in the deciding game at Finch. The Rebels need a win because a tie will still give Embrun the pennant because they have a lower goals for-goals against factor.

Maxville, in fifth place, could still catch fourth place Chesterville. Chesterville has three games left and the Highlanders have four, including two four-point games.

Osnabruck Township trails Maxville by four points with two games remaining and appears almost certain to finish the season in that position.

All remaining regular season games are listed in this week's sports calendar.

During the past week, last Tuesday's Osnabruck at Chesterville game was postponed by the snowstorm.

Wednesday night, Maxville blanked Avonmore 9-0 and Osnabruck got by Alexandria 5-2.

Char-Lan whipped Osnabruck 7-2 Thursday and Embrun blasted Alexandria 8-1 the following night.

Saturday, Avonmore got by Alexandria 3-1 in the battle for last place and Maxville beat Osnabruck 5-2. The Highlanders downed Avonmore by an identical score Sunday.

Embrun 8, Alex. 1

Guy Marion was on the attack Friday night as the Embrun 72s humbled the lowly Alexandria Glens 8-1.

Marion scored four times as the 72s led 3-0 and 5-1 at the period breaks in their quest to win the league pennant.

Scoring single goals for Embrun were Denis Dagenais, Guy Brisson, Luc Latremouille and Butch Talbot.

Carter MacDonald notched the lone Alexandria goal.

Officials called 11 minor penalties in the game with four going to the host 72s.

Max. 5, Osna. 2

Maxville Highlanders came to life late in the third period Saturday night to score a 5-2 home-ice victory over Osnabruck Township.

Bruce McPhail and Sandy MacDonell scored first period goals for the Highlanders as Archie Aubin replied for Osnabruck.

The middle stanza was scoreless and Clayton Ouderkirk finally knotted the score at 2-2 with 7:38 left in the game.

MacDonell got the Highlanders rolling when he popped the winner with 2:14 remaining in the game. McPhail connected for this second goal just over a minute later and Darren Rolland got the final goal with 16 seconds left in the game.

Osnabruck Township received six minors, a 10-minute misconduct and a game misconduct to Maxville.

Max. 5, Avon. 2

Maxville Highlanders took a stranglehold on fifth place in the league standings with a four-point 5-2 decision over the Avonmore Aces Sunday.

The Highlanders led 2-1 and 4-2 at the period breaks as five players figured in their scoring.

Notching single goals were Frank Perras, Lynden Jackson, Sandy MacDonell, Ricky Bexner and Bruce McPhail.

Blair Henderson scored both of the Avonmore markers.

A total of 14 minor penalties were called with five going to Avonmore.

EOJCHL Standings

	GP	W	L	T	F	A	PTS
x-Embrun		27	19	8	0	119	95	40
x-Char-Lan		26	18	7	1	162	107	39
Finch Twsp.		25	16	8	1	96	70	33
Chesterville		25	13	10	2	104	72	28
y-Maxville		20	11	9	0	85	72	24
Osna. Twsp.		26	8	14	4	105	114	20
y-Avonmore		24	4	19	1	69	147	11
z-Alexandria		23	3	17	3	66	131	9

x- won four-point game
y- split pair of four-point games
z- lost two four-point games

CDMHL standings

As of Feb. 12, 1978

	GP	W	L	T	F	A	PTS
ATOM							
Chesterville		22	17	3	2	111	29	36
Russell		18	13	5	0	68	33	26
Metcalfe		20	9	9	2	49	63	20
Winchester		20	7	11	2	58	57	16
Greely		18	0	18	0	19	123	0
PEEWEE							
Winchester		21	20	0	1	128	18	41
Metcalfe		20	14	5	1	57	40	29
Greely		18	5	10	3	38	54	13
Russell		18	5	13	0	21	66	10
Chesterville		23	2	18	3	29	95	7
BANTAM							
Chesterville		22	17	4	1	113	54	35
Winchester		22	10	6	6	83	65	26
Kemptville		21	8	7	6	60	50	22
Greely		20	7	8	5	61	66	19
Metcalfe		19	4	12	3	36	75	11
Russell		20	4	13	3	44	87	11
MIDGET							
Chesterville		21	18	2	1	126	28	37
Greely		23	13	6	4	73	44	30
Winchester		22	13	7	2	87	51	28
Kemptville		20	7	10	3	44	73	17
Metcalfe		20	5	9	6	39	41	16
Russell		22	1	17	4	20	93	6
JUVENILE							
Morrisburg		21	12	5	4	68	49	28
Greely		20	11	4	5	68	49	28
Kemptville		16	10	2	4	63	33	24
Cornwall		18	8	5	5	50	40	21
Edwardsburg		21	7	7	7	54	57	21
Cardinal		23	4	16	3	39	70	11
Russell		19	2	15	2	19	73	6

NEW IN THE AREA
NEED TRANSPORTATION?
CALL
933-3845
DRIVE TONIGHT
(A.O.P.C.)
Free Credit Check

Kelvinator
ANNUAL ANNIVERSARY SALE



MODEL KNB613
$419
KNS613
13.3 Cu. Ft.
No Frost
Refrigerator/Freezer
Exclusive Power Miser (Energy Saver) • Butter Conditioner •
Porcelain Vegetable Crisper and Meat Keeper •
112 Lb. Freezer Capacity • 10 Position Adjustable Shelves •
Roll Easy Casters •

KRMSC637
$479
(ONE ONLY IN HARVEST GOLD)
Deluxe 30"
Cooking Centre with Self Clean Oven
• Variable Timed Cleaning • Automatic Safety Door Lock
• Delay-Cook-Hold Timer and Thermostat
• Infinite Heat Element Switches • Illuminated Backguard
• Full Width, Removable Storage Drawer

KRI36 Range with Easy Clean Oven
• Continuous Clean Oven Optional
• Appliance Outlet
• Optional Rotisserie
• Controlled Bake and Broil

KRM36 Range
• Delay-Cook-Hold Timer and Thermostat
• 2 - 6" and 2 - 8" Plug-Out Elements
• Removable Oven Door
• Full width Removable Storage Drawer

KND615 — 15 Cu. Ft. No Frost Refrigerator/Freezer
Exclusive Power Miser (Energy Saver) • 2 Porcelain Vegetable Crispers •
146 Lb. Freezer Capacity • Ice Cube Storage Centre • 5 Cantilever Shelves •
Porcelain Meat Keeper with Crisp/Aire Control • Roll Easy Casters •

KC615
(15 CU. FT.)
$299.
Sale each
$319
KC618 KELVINATOR FREEZER
(H 36" x W 51" x D 27½")

Kelvinator FREEZER
WITH 5 YEAR FOOD SPOILAGE WARRANTY
UPRIGHT FREEZER
MODEL KVD812
12 CUBIC FEET
$299.
ALL REFRIGERATOR
(NO FREEZER SPACE) Model KARD812
MATCHES MODEL KVD812 FREEZER
FOR SIDE BY SIDE SET
$429.

C680
$419.
U680
$369.
Deluxe Portable and Undercounter Dishwashers
Detergent and Rinse Additive Dispensers •
Soft Food Scrap Disposer • Porcelain Interior •
Cutlery Basket with Small Item Compartment •
8 Cycles including Pot Scrub and Energy Saver •

"Sunburst" Dryer
• Timed or Automatic Cycles
• Wrinkle Preventing Cool Down Cycle
• Even Dry Plastic and Rubber Items safely
• Safety Door Switch
• Adjustable Levelling Legs
• Automatic Motor Protector

KD62
$279.
Heavy Duty 18 Lb. Automatic Washer
• Gyro-Balance Suspension
• Four Wash Cycles
• Infinite Water Level Selector
• Stop Action Safety Lid Lock
• Dual Agitation - Dual Spin Speeds
• Wash-Rinse Temperature Selector
• Fabric Softener and Bleach Dispensers
KW61
$399.

STEWART ELECTRIC
OSNABRUCK CENTRE • 527-2101

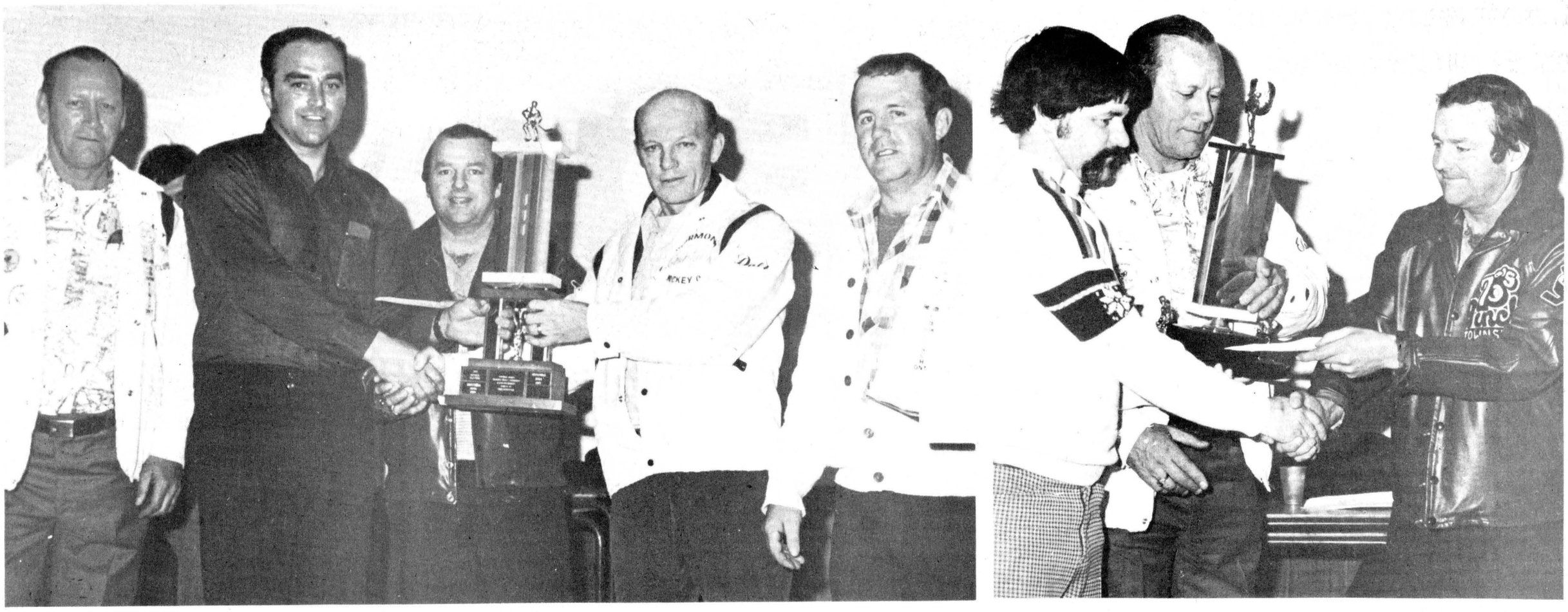

Stormont County's silverware to Dundas County and Quyon

The Flyers, from Dundas County and Quyon, P.Q., were the big silverware winners at the Fourth Annual Stormont County Oldtimers Hockey Tournament at Finch on the weekend. Dundas County won the grand championship with a 4-2 victory over Pte. Gatineau after beating Westmount 9-0, Matilda Twsp. 3-2 and Cornwall Hubs 3-2. Quyon, after losing 11-3 to the Cornwall Hubs in the first round, beat Smiths Falls 13-0, Montreal FHL 1-0 and Hawkesbury 2-0 to claim the consolation crown. On the left, Dundas Cty. captain Doug Casselman, second from left, is accepting the Finch Recreation Trophy from tournament committee member Dalton Ouderkirk, second from right. Also in the photo is tournament committee member Eldon Ouderkirk, left, tournament treasurer Barry Brownlee, centre, and tournament chairman Art Buchanan, right. On the right, Quyon captain Fred Desabrais, left, is being presented with the Moose Creek Recreation Trophy by Eldon Ouderkirk and Barry Brownlee.

- mcmahon photo -

Dundas, Quyon win at Stormont tourney

FINCH (Staff) - A balanced scoring attack earned the recently-founded Dundas County Flyers their first ever tournament championship here on the weekend.

Born during the summer months, the Flyers iced a roster of former members of the old Morrisburg Combine hockey team to down Pte. Gatineau 4-2 to claim the grand championship of the Fourth Annual Stormont County Oldtimers Hockey Tournament. Quyon blanked Hawkesbury 2-0 to win the tournament's consolation round.

Marcel Lachepelle fired a powerplay goal for the Pte. Gatineau club midway through the opening frame of the final game before Bill Jarvis evened the count.

The Flyers took to the air in the middle stanza with Orval Delage striking in the first minute and Jack Elliott notching the eventual winner less than three minutes later.

Michel Chouinard narrowed the margin before the frame ended and Robert Gillard scored the final Dundas goal on a powerplay early in the third period.

In the consolation final, Art McIntyre backstopped Quyon to the title as Lorne Fitzgerald and Chris McColgon got the goals.

Dundas, after an opening round 9-0 decision over Westmount, had a tough route to the finals. Elliott led Dundas with three goals and two assists in that game. Contributing single goals were Little Doug Casselman, Ron Patterson, Fred Laforge, Orval Delage, Big Doug Casselman and Bill Jarvis.

In the second round, Jarvis' goal with 4:57 left in the game snapped a 2-2 tie and lifted the Flyers to a 3-2 win over Matilda Township. Gillard and Big Doug Casselman got the other Dundas goals as Brian Smail and Dick Christie replied for Matilda.

In the semi-finals, Dundas scored twice in the opening frame and once in the second stanza as they nipped the defending champion Cornwall Hubs 3-2. Patterson, Jarvis and St. Louis got the goals.

Pte. Gatineau reached the finals by beating Ottawa University 7-1, Cornwall Braves 6-1 and the Stormont Countymen 5-0.

On the consolation side, Quyon lost 11-3 to Cornwall Hubs in the first round Saturday before taking Smith Falls 13-0, and Montreal FHL 1-0 in overtime.

Hawkesbury was relegated to the consolation round with a first-round 6-5 overtime loss to the Cornwall Braves. Then they beat Ottawa University 2-1 and Osnabruck Township 7-3.

The four other immediate area teams entered in the 20-team event all put up gallant efforts.

The host Countymen went to the A semi-finals and Osnabruck Township went to the B semi-finals. Crysler played three games and North Stormont, the defending B champions, played two games.

T. Peterman paced the Countymen to a first-round 8-1 romp over St. Andrews Friday night with three goals. N. Clark, Harry Fetterly, Bob Deschamp, Johnny Gove and Doug Cheney got singles as they lead 2-0 and 5-1 at the period breaks.

The Countymen were hard-pressed in the second round as they advanced on the strength of T. Peterman's overtime goal to snap a 2-2 deadlock with Blackburn. Cheney and George Hollingdrake had scored earlier for the Countymen.

In the third round, the Countymen put their act together late in the final period with Gove and Peterman scoring to oust Alexandria 3-2. Bob Harrington got an earlier goal.

Pts. Gatineau rapped home four third period goals in the semi-finals to eliminate the Countymen 5-0.

Friday night's second game between the North Stormont All Stars and Osnabruck Township went into overtime before the stars got a goal from Brian Hein. Gary Leroux had scored twice for the stars and singles went to Dalt Adams and Tom Moore. Osnabruck got a pair from Fred Harper and singles from Howard Beaudette and Rich Dumochel. North Stormont led 2-0 and 3-2 at the period breaks.

In the second round, North Stormont bowed 4-3 to Alexandria with Leroux, Keith MacGregor and Winston Dingwall scoring.

Osnabruck got a shutout effort from Bill Dupreau in the second round as they snapped a scoreless first period with five goals in the second frame. Bruce Grant and Beaudette each scored twice for the winners as Don Kannon and Ross Haskins got singles.

Osnabruck's third game also went into overtime but they came away 3-2 victors over Crysler with Beaudette's second goal of the game deciding the contest. Haskins got the other goal as Denis Bourdon and Andre St. Pierre replied for Crysler.

In the semi-finals Hawkesbury scored four times in the second frame to break the game wide open. Grant had two and Harper one for Osnabruck.

Blackburn blasted Crysler 7-0 in the first round before Crysler ousted St. Andrews 3-1. Roland Deschamps, Phil Roy and St. Pierre scored for Crysler.

Quyon and Dundas players also cleaned up on the individual awards. In the A division, Ed St. Louis and Bob Carkner, both of Dundas, were named the top-defenceman and best goalie, respectively. Marcel Lachapelle of Gatineau was the top scorer.

In the B section, Rene Trahan of Hawkesbury was the best goaltender. Quyon's Roy Soucie was the best defenceman and Lorne Fitzgerald and Allen Brady shared the top scorer award.

Of the tournament's 28 games, seven were decided in sudden-death overtime and 15 ended with a margin of two goals or less.

Tournament Scores

Opening Round
Alexandria 7, Cornwall Canvas 0
North Stormont 5, Osnabruck 4 (overtime)
Stormont Countymen 8, St. Andrews 1
Blackburn 7, Crysler 0
Cornwall Braves 6, Hawkesbury 5 (overtime)
Pte. Gatineau 7, Ottawa U 1
Cornwall Hubs 11, Quyon 3
Brockville 7, Smith Falls 3
Matilda Twsp. 8, Montreal FHL 7 (overtime)
Dundas Cty 9, Westmount 0

Consolation Round
Osnabruck 6, Cornwall Canvas 0
Crysler 3, St. Andrews 1
Hawkesbury 2, Ottawa U 1
Quyon 13, Smith Falls 0
Montreal FHL 3, Westmount 2 (overtime)
Osnabruck 3, Crysler 2 (overtime)
Quyon 1, Montreal FHL 0 (overtime)
Hawkesbury 7, Osnabruck 3

Championship Round
Alexandria 4, North Stormont 3
Stormont Countymen 3, Blackburn 2 (overtime)
Pte. Gatineau 6, Cornwall Braves 1
Cornwall Hubs 6, Brockville 1
Dundas Cty 3, Matilda Twsp 2
Stormont Countymen 3, Alexandria 2
Dundas Cty 3, Cornwall Hubs 2
Pte. Gatineau 5, Stormont Countymen 0

Consolation Final
Quyon 2, Hawkesbury 0

Championship Game
Dundas Cty 4, Pte. Gatineau 2

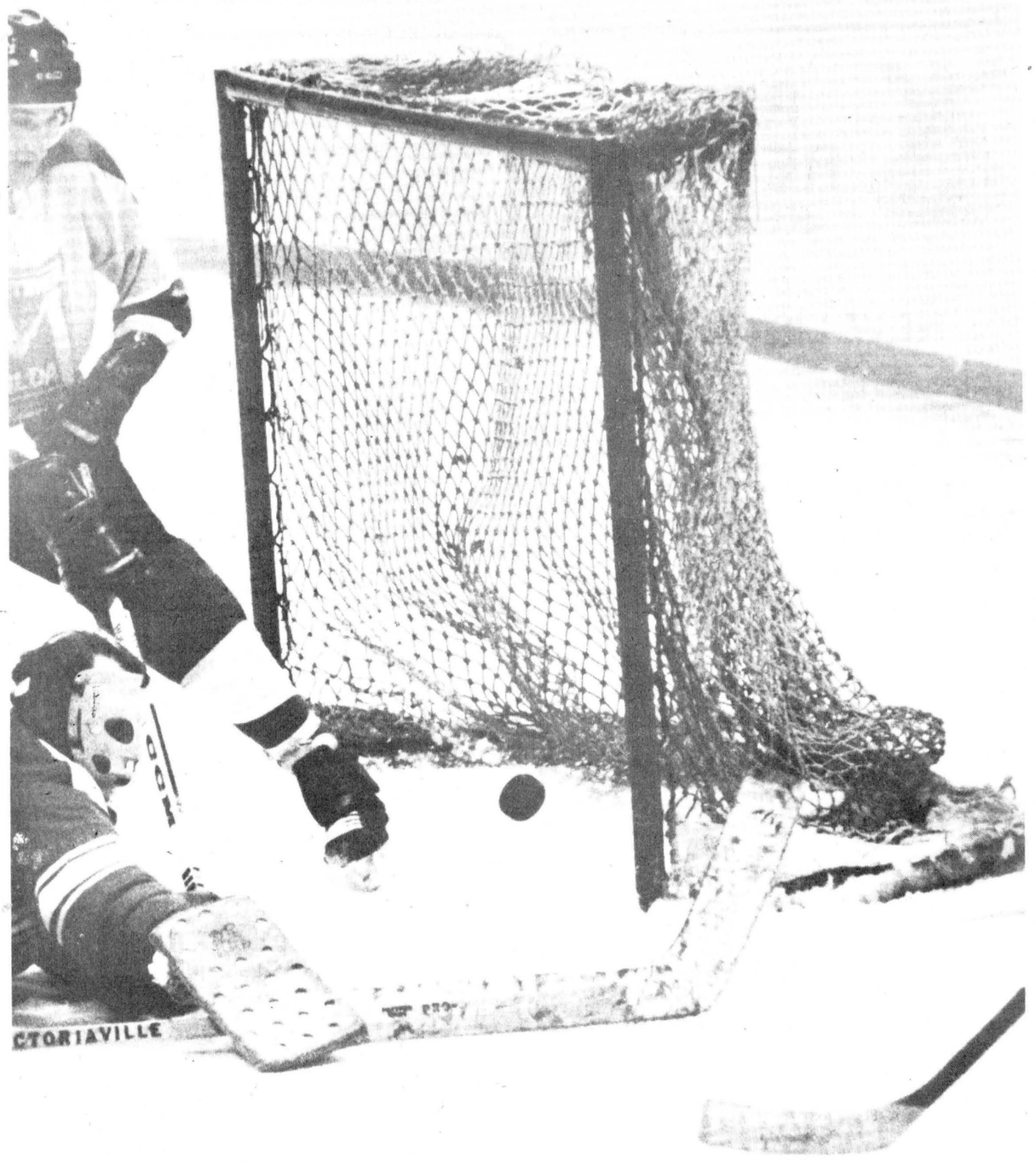

A sticky position

Matilda Township goaltender Doug Gilmer just got his stick in the path of the puck on this play to deflect it wide of the open corner. Matilda was tied 2-2 with the Dundas Cty. Flyers at the time. Dundas won the game 3-2.

- staff photo -

Rough Riders take to court at ND Friday

(Staff) - The Ottawa Rough Riders will trade in their shoulder pads and helmets for sneakers and shorts when they play the Dundas Globe Trotters in an exhibition basketball game at the North Dundas District High School gym Friday night.

The exhibition game, with tip-off scheduled for 8pm, is being sponsored by the Chesterville Midget A Flyers hockey team.

The Roughies are boasting an all-star cast for the game with such stars as Tom Clement, Jim Piaskowski, Jim Coode, Mike Murphy, Jim Elder, Claude Pilon, Jeff Avery, Bill Robinson and Jeff Turcotte in the lineup.

The Globe Trotters will dress a less familiar squad, as far as television viewers are concerned. Ready to challenge the Rough Riders on the court are Gerry Paquette, Hugh Conlin, Brent Thompson, Tom Rance, Gary Lee, Bill Parks, Dale Reid and Dave King.

Randy Tiernan, sportscaster for CFGO radio in Ottawa, will be the master of ceremonies for the event.

THE CHESTERVILLE RECORD
SPORTS
PAGE 15, WED., FEBRUARY 15, 1978



Sport Shorts

by Al Levere

How come successful people, in what ever endeavor they happen to be involved, have their achievements called into question?

Doug Byers, centre for the Cardinal Broncos of the St. Lawrence division of the Ottawa District Junior B Hockey League, has been tossed into this position because of a recent newspaper story alleging game reports at Cardinal home games had been doctored in his favor.

Byers, not an overwhelming player on the ice but more of an opportunist around the opposing net, has had his credibility severely damaged. The story has it that Byers has been given assists while not even on the ice.

We have elected to sit on the fence on this matter and merely hope to point out there is a procedure to be followed in lodging a protest over such a matter.

Byers has led the division's individual scoring race for most of the season and only recently has Winchester's Bill Mullin even closed the gap. Going into the past weekend's play, Byers had 67 points and Mullin, a former Bronco, had 65.

Several accusations have been aired - ranging from Byers tossing money to the scorekeeper to make sure he gets points to the lackadaisical effort of officials in checking that game reports are properly filled out.

Byers' statistical figures give the matter an odd appearance. In 21 games, he had scored 29 goals and 38 assists. That gave him 67 scoring points and the Broncos had scored only 87 goals to that point.

The figures may look suspicious but neither Byers nor any other person should be found quilty on accusations alone.

Junior B Commissioner Peter McCooeye of Morrisburg has not received any formal complaint and will not conduct a personal inquiry into the matter.

The ODHA consititution has guidelines when such allegations are made and we would suggest they be followed. Such severe accusations should not be based on a one-game basis.

REAL ESTATE

Sales • Appraisals • Mortgages

SAUVÉ
REAL ESTATE LIMITED
39 Main Street North
ALEXANDRIA
(613) 525-2940

'ASK A SAUVÉ MAN, HE'LL GLADLY HELP YOU'

NEW LISTINGS

OSNABRUCK TWP. — Off Sandtown Road, compact 1½ storey, 3-bedroom home in good repair, large lot, several apple trees. (MLS)

SOUTH OF NEWINGTON — 196 acre farm, good bush, liveable house. (MLS)

NEAR MAXVILLE — Beautiful old home on 165 partially wooded acres, must be seen (MLS)

NEAR FINCH — On highway 43, 11 acre lot, good building site, several smaller lots available. (MLS)

Many properties available — Give us a call

Wallace Morris
FINCH — 984-2227

BICCUM McINTOSH Real Estate Limited Broker
WINCHESTER — 774-2832

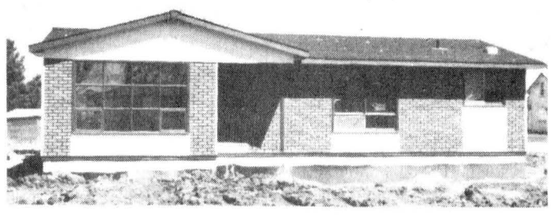

NEW HOME — 1112 square feet of living space, 3 bedrooms, large livingroom, good sized kitchen-dining area, electric heat. HUDAC Warranty.

INCOME PROPERTY — Reduce you housing costs with this immaculate double house. Both sides have separate entrances, large living rooms, large kitchen-dining areas. One 3 bedroom unit and one 2 bedroom unit. Many extras.

NEW HOME IN CHESTERVILLE — Brick veneer bungalow with attached garage. Large living room, good sized kitchen with breakfast nook. Two bedrooms on main floor. Basement completely finished. Large family room, powder room and 2 more bedrooms. Patio doors off kitchen. HUDAC Warranty.

PLEASE CONSULT US FOR MORE PROPERTIES IN THE AREA.

CALL: LARRY STEVENS
CHESTERVILLE, ONT.
BUS.: 448-2854
(9 AM to 12 NOON)
RES.: 448-2875

JOHN A. ALLISON
BROKER
MORRISBURG
RESIDENCE - 543-2989 **OFFICE - 543-2044**

WINCHESTER — NEW brick and frame bungalow, living room with fireplace, kitchen and dining area, three bedrooms, 4 pce. bathroom, panelled basement with second flue, laundry room and 2 pce. bath. Excellent location. Priced at $48,000.00.

ATTRACTIVE HOME AND INVESTMENT — Chesterville Area - Completely renovated, one three bedroom apartment containing kitchen, living room, bathroom with vanity, one two bedroom apartment containing kitchen, living room and bathroom. Please call for further details.

INGLESIDE — A two bedroom frame home with aluminum siding, attached garage, large living room and kitchen, four piece bathroom, finished room in basement also ½ bathroom. This well-landscaped property ideal for the smaller family. Asking price $38,500.00.

WINCHESTER AREA — Attractively located on mature wood lot a NEW 2-storey brick home, living room with fireplace, formal dining room, 4 bedrooms, plus nusery, 1-½ bathrooms, featuring built-in dishwasher and combinating oil-wood furnace. Priced at $78,500.00.

WILLIAMSBURG AREA — A two-storey frame home containing a large kitchen with new cupboards, double living room, three bedrooms, modern bathroom, plenty of closet space, garage. An ideal family home at an ideal price of $27,500.00.

INGLESIDE — A three bedroom, brick bungalow, living and dining rooms, spacious kitchen, 4 piece bathroom. Large lot. Priced at $43,500.00.

MORRISBURG — A NEW economical brick and frame bungalow, three bedrooms, 4 piece bathroom, kitchen with dining area, carport. Located in a choice neighbourhood. Priced at $44,500.00.

LEON MARCELLUS
CHESTERVILLE • 448-2444

IRENE ALGUIRE
REAL ESTATE
904 Tollgate Rd.
CORNWALL



LUNENBURG AREA — 100 acre farm, large 4-bedroom home, barn, 70 acres workable, 20 acres rough pasture, 10 acres bush, contact:
Mary Price — 534-2391

INGLESIDE — Spacious 3-bedroom, 2-storey home on good size lot, offers great possibilities to a handy man. M.L.S.

MARTINTOWN — Cosy 1½ storey home on large lot in Village of Martintown, ideal starter home for young couple. M.L.S. Contact:
Jane Brownell — 534-2575

933-5154
or 933-2020

10½%
RESIDENTIAL
First Mortgages
"The Best Deal For Homeowners"
• Buying A Home • Selling A Mortgage
• Consolidating Debts • Home Improvements
• Mortgage Coming Due • Cash For Any Purpose
12% Second Mortgages
Vic Blake
443-3633 - 443-3735
596 NOTRE DAME, EMBRUN, ONTARIO
"Your Independent Mortgage Broker"

The Joint Mortgage Protection Policy
from Great-West Life
It's new.



It's for two.

JAMES R. MORAN
PHONE: 448-2834

BARRY HOLMES
PHONE: 448-3002
CHESTERVILLE

REALTOR Royal Trust THE SIGN THAT SELLS

The **ROYAL TRUST CORPORATION OF CANADA**

MEMBER MULTIPLE LISTING SERVICE
CORNWALL REAL ESTATE BOARD
OTTAWA REAL ESTATE BOARD

Sales Representatives
IRWIN HOLMES
BERT BEGG

CHESTERVILLE — Nearly new bungalow in new Subdivision, 3 bedrooms, 4 pce. bath, electric heat, full basement, choice flooring, asking $36,000.00.

FINCH — Commercial property on the Main Street. Cement block building with plenty of floor space on main floor and good finished apartment on 2nd floor, 3 bedrooms, 1½ baths, kitchen, living room, oil heat with attached garage.

WILLIAMSBURG AREA — Dairy Farm - 500 acres. Very comfortable 4 bedroom home, 4 pce. bath, oil heat, double attached garage, large barns with cleaner and pipe line milker, silo and unloader, approx. 65 Holstein cattle, Group No. 1 & M.S. Quotas. Full line of nearly new farm equipment.

CRYSLER AREA — Dairy Farm - 200 acres all tillable clay loam, very good 4 bedroom home, all new carpets, 4 pce. bath, oil heat attached garage, renovated barns, cleaner and pipe line milker, silo & unloader, new Group No. 1, and M.S. Quotas. Full line of nearly new farm equipment. Priced right to settle Estate.

FOR THESE AND OTHER PROPERTIES "FOR SALE" IN THE AREA
PHONE IRWIN HOLMES
774-2334
OR THE ROYAL TRUST OFFICE
1-733-9100

RENE REYNEN
REALTOR

NEW LISTINGS

INGLESIDE — 3 bedroom bungalow, attached garage, hardwood floors, on Santa Cruz, lot 79'x150'. Asking $42,500. (MLS)

VACANT LAND — West of Ingleside, 95 acres close to Upper Canada Village, on paved road. Listed at 38,900.

4-BEDROOM — 2-storey older home. Separate dining area. Located next to park on lot 80' x 150. $39,800.

2-YEAR-OLD — 3-bedroom brick bungalow, fireplace in living room, patio doors off dining area, situated on acre of land north of Ingleside. $52,500.

NEW 3 BEDROOM — Brick Bungalow on treed lot 75' x 150'. Kitchen-dining room combination. Mortgage arranged. $49,800.

140 ACRES VACANT LAND — On County Road 18 next to Trout Pond, consisting of 25 acres clear land, balance bush. Listed at $39,900.

"WE NEVER STOP WORKING FOR YOU"

INGLESIDE
537-2256

PIGEON-ROY LTEE LTD
1052, BOUL. ST-LAURENT BLVD. OTTAWA
REALTOR TELEPHONE: 746-4383

IS YOUR OLD HOUSE CRAMPING YOUR STYLE?



NEW LISTINGS

NEAR MOREWOOD — 2 miles from Morewood, reduced to $28,500. 3 bedroom, living-room, dining-room, on large corner lot.

RUSSELL AREA — 6 acres with 2 storey house, 2 bedrooms, living-room, large kitchen, verandah, and carport.

RUSSELL AREA — Handyman Special, older 2 storey home on 7 acres of land, new septic tank, good drilled well. Asking $19,500.

MARCEL LACROIX
448-3211

BICCUM McINTOSH LTD
Bus. CHESTERVILLE 448-2854
Bus. WINCHESTER 774-2832

Larry Stevens
General Insurance • Real Estate

Res. 448-2875
27 Riverside Dr.
CHESTERVILLE, ONT.
K0C 1H0

IRWIN HOLMES
Real Estate Sales
BERT BEGG
Real Estate Sales

REALTOR Royal Trust THE SIGN THAT SELLS

2679 Alta Vista Drive
Ottawa, Ontario, K1V 7T5
Bus. 733-9100
Res. 1-774-2434

"WE NEVER STOP WORKING FOR YOU"

RENE REYNEN
REALTOR
INGLESIDE
537-2256

You can have this space for only $5.00 a week. Just phone 448-2321

Lynn Nightingale still gets jitters

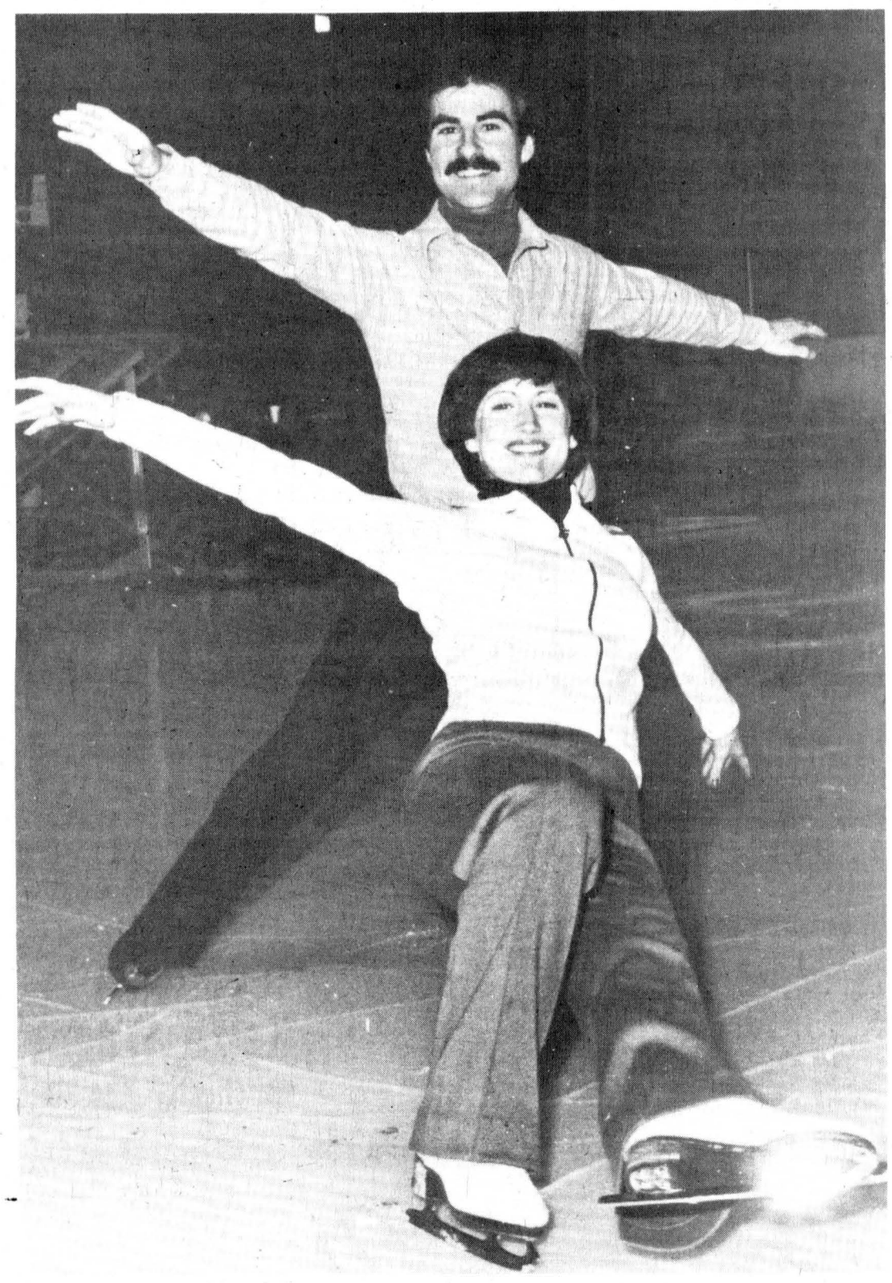

Ice Capades' Ron Shaver and Lynn Nightingale

CORNWALL (Staff) - Being a professional figure skating star is not always a bed of roses.

Ottawa's Lynn Nightingale and Ron Shaver of Galt (now know as Cambridge) have been on the professional tour with Ice Capades for less than a year and both are enjoying it.

Both 1977 Canadian Figure Skating Champions, say they were well conditioned to the travelling aspect of their favorite sport which can at times prove rather hectic.

Lynn and Ron made one of their scheduled 32-city stops in Cornwall on the weekend and each is bearing up well under the busy schedule. Ice Capades closed in Kingston last Thursday and opened in Cornwall Friday with five appearances on the weekend before moving on to Sherbrooke where they open tonight (Wednesday).

Besides skating, Lynn and Ron both do publicity work for Ice Capades and practise at least an hour a day. They do more public relations work in Canada than they do in the United States. They spend August training before hitting the road or airwaves in September until mid-May when the tour ends.

Lynn has already made her professional debut in her home town, but Ron explained he is starting to get the pre-show jitters before his performance in Kitchener in three weeks' time.

Lynn explained there is no real difference between skating as an amateur and as a professional. For some inexplicable reason, she is "scared" before some performances but that all vanishes when she takes to the ice. At that time, she skates both for herself and to please the audience.

Outside pressures have wormed into her career but the main concern of the 21-year-old Ottawan is the thought of performing when she knows family or friends are watching from rink-side.

Lynn's first visit to Cornwall as a professional brought back memories of when she competed at the old Water St. Arena when she was nine.

She recalled her years at Immaculatta High School, saying her life was a vicious circle - getting up early, going to the rink, going to school and then back to the rink. "Now I shudder to think of the time involved and I don't think I could do it again", she said.

On-ice training was not the only part of her rigorous amateur program, Lynn noted. Some weeks she would spend numerous hours running on the sidewalks or in a gym.

Ron, who first became interested in figure skating at five when his parents took him to a local amateur show, has also dedicated the majority of his life to it because of his love of the sport.

Both skaters said if any youngsters hopes to make figure skating a career they must first "be prepared to spend a lot".

They also commented that they preferred performing in Canada to the United States where they spend a great deal of time.

"Canadian audiences are more exposed to the sport" said Ron. "You get that certain warm feeling on the ice when, for example, you do a difficult manouvre and Canadians applaud while Americans just sit there and wonder what is coming up next."

With the aid of newspaper, radio and television exposure to the sport, Canadians have been conditioned to it and no matter what city they are in, Lynn and Ron show their pleasure with smiles and a free-wheeling, audience-stirring effort on the ice.

Chesterville Midget A Flyers advance in playdowns

(Staff) - With a narrow 2-1 victory over Stittsville here last Wednesday the Chesterville Midget A Flyers advanced to the second round of the ODMHA Midget C playdowns.

Chesterville got goals from Rick and Rudy Grisel as goalie Jeff Phifer turned in another super effort as the locals swept the best-of-three series.

Phifer had his shutout bid ruined with just three seconds left in the game. Chesterville won the series opener 5-1.

The Flyers will meet Cumberland in the next round of playdowns. That best-of-three set will start here at 7pm Sunday with the second game back in Cumberland early next week.

In Carleton Dundas Minor Hockey League play Friday night, the Flyers easily handled Metcalfe 8-1 with Rudy Grisel leading the way, scoring twice and adding three assists.

Chesterville led 3-0 and 7-1 at the period intervals as Phifer and Eddie Witteveen shared the goaltending chores.

Jeff Leclair had a hat trick as singles went to Rod Morrison, Curtis McMillan and Glen Mackler.

Saturday, Chesterville were consolation round finalists at the annual Edwardsburg Township Midget tournament at Spencerville.

Nepean downed the locals, who had only nine skaters, 4-2 in the opening game. Don Richards got both Chesterville goals.

Jeff Leclair scored twice and Pat Kelly once in the second round as Chesterville nipped Potsdam 3-2.

In the final contest, Leclair notched the lone Chesterville goal as Morrisburg won 2-1.

WANTED
USED RIFLES & SHOTGUNS
WE BUY
SELL • TRADE
L & M GUNS
1 mile South of St. Andrew's on Highway 138
932-5583 26tf

Two weekends of action left in sked

Final rankings undecided in NSMHL

(Too late for last edition)

FINCH (Staff) - With two more weekends of regular season play remaining, the final ranking is far from being decided in the North Stormont Men's Hockey League.

Ingleside, first place runners since the opening game of the campaign, have had their lead trimmed to three points by the surging Avonmore Aces. With three games remaining, Ingleside has 31 points, Avonmore 28 and third place Newington 23.

Berwick has managed to escape the cellar position and they have 12 points with three games remaining. Finch, a first-year team, is two points back of them with a game in hand.

The league was idle on the weekend with the Fourth Annual Stormont County Oldtimers Hockey Tournament at the Finch Community Arena.

But, action resumes this Friday with Finch meeting Ingleside at 8pm and Berwick taking on Newington at 9:30pm. Sunday, Avonmore goes against Berwick at 8pm and Newington plays Finch at 9:30pm.

Two weekends ago, Avonmore increased its hold on second place over Newington to five points by sweeping a pair of games. The Aces blasted Berwick 10-2 Friday and followed that up with a 6-2 win over Newington Sunday.

"The Ton" nipped Finch 5-3 Friday and Ingleside played to an 8-8 draw against Berwick in Sunday's opening game.

In Friday's opening contest, Neil Simpson increased his season goal production to 13 by netting a hat trick in pacing Newington to 5-3 win over Finch. Eddie Gove and George Hillis counted the other goals as Kim St. Pierre collected three assists.

Finch, winless in their last 11 outings, got single markers from Steve Sullivan, Gord Dillabough and Dan Cassell.

Avonmore had little trouble disposing of Berwick in the second half of the double-header as the forward trio of Murray MacMillan, Bernie Henderson and Don Blaney churned up the ice.

The line accounted for 15 scoring points, including five goals, in the 10-2 decision over Berwick.

MacMillan was held scoreless but he picked up six assists to move into seventh place in the league's individual scoring race. Blaney had three goals and two assists as Henderson got a pair of goals and as many assists.

Jim Wert also netted a pair as singles were scored by Mike Connelly, Larry Jackson and Dalt Adams.

Steve O'Donohue got both Berwick goals just over two minutes apart in the second stanza.

Sunday, Art Sinfield scored four times, increasing his production to 38 on the season, as Ingleside tied Berwick 8-8. Dale Swerdfeger had a goal and four assists. Other goals went to Jim Losey, Ken Brown and Roger Swerdfeger.

Richard MacDonell paced Berwick with three goals as Steve O'Donohue, Harold Dingwall, Mike O'Donohue, Mike Casselman and Winston Dingwall scored singles.

Barry Crawford notched a pair of goals in Sunday's final action for Avonmore as Ron Alguire, Don Blaney, Murray MacMillan and Jim Wert contributed singles in the 6-2 win over Newington.

Scoring for "The Ton" was Archie Aubin and Dave Tait.

NSMHL Standings

	GP	W	L	T	F	A	PTS
Ingleside	21	15	5	1	122	78	31
Avonmore	21	13	6	2	93	61	28
Newington	21	11	9	1	85	60	23
Berwick	21	4	13	4	66	123	12
Finch	20	3	13	4	57	101	10

Top Scorers

	G	A	PTS
Art Sinfield-Ing	38	20	58
Dan Beaudette-Ing	6	32	38
Wayne Sproule-Avon	13	23	36
Bruce Henderson-Avon	14	16	30
Kim St. Pierre-New	15	14	29
Neil Simpson-New	13	13	26
Murray MacMillan-Avon	9	16	25
Brian McIntyre-Ing	10	7	17
Jim Losey-Ing	10	7	17
Grant Simpson-New	8	9	17
Harry Lalonde-Avon	7	10	17
Dale Swerdfeger-Ing	7	10	17
Henry Jansen-Avon	9	7	16
Ken Brown-Ing	5	11	16
Kevin Wells-Ing	9	6	15
Winston Dingwall-Ber	7	8	15
Richard Courville-Fin	6	9	15

Having Income Tax Problems?
LET
Harvey & Sheppard Reg'd.
HELP YOU!
COMPETENT AND CONFIDENTIAL INCOME TAX SERVICES
Call Winchester
774-2738
OFFICE
St. Lawrence St., Winchester, Ont.
OTTAWA — 733-5509
KEMPTVILLE — 258-2781

FIX-UP SPECIALS
Paint and Wallpaper
20% OFF *
*(except Speedhide)
Rollit Shelving
Brackets and Hercon Rack
DO-IT-YOURSELF DEAL!
Less 10%
Monterey Oak
Coachman Elm
(4x8 panels)
$5.95 each
Always A Buy At A Pal Yard
LANNIN LUMBER MART
Highway 31 Just South of Winchester
Retail Lumber and Building Supplies
STORE HOURS
Monday thru Friday, 7:30 to 5:00
Saturday, 8:00 to 12:00 noon
CHARGEX
master charge

Ontario

ROYAL COMMISSION OF INQUIRY INTO THE Confidentiality of Health Records in Ontario

By Order-in-Council dated the 21st day of December, 1977, The Honourable Mr. Justice Horace Krever was appointed pursuant to The Public Inquiries Act, 1971, to:

1. review all legislation administered by the Minister of Health (for example, The Public Hospitals Act, The Health Disciplines Act, The Health Insurance Act and The Mental Health Act), together with any other relevant legislation administered by other Ministers, and any Regulations passed thereunder, to determine whether proper protection is given to the rights of persons who have received, or who may receive, health services, to preserve the confidentiality of information respecting them collected under that legislation;
2. to review the legality of the administrative processes under the above Acts; and
3. to report thereon to the Minister of Health with any recommendations for necessary amendments to the legislation and the Regulations passed thereunder.

NOTICE OF HEARING

The first session of the Commission will be convened on Monday, the 20th day of February, 1978, at the hour of 10:00 o'clock in the forenoon, at the Sutton Place Hotel, 955 Bay Street at Wellesley, Toronto, Ontario, for the purpose of establishing procedures and granting status to interested individuals and organizations. Anyone intending to participate in the Commission's hearings is invited to attend and may make submissions at the above noted time.

The dates, times and places of public hearings will be announced at a later time.

The Commission is asking for opinions, comments and information from all interested individuals and organizations. Anyone wishing to make a written submission or deliver relevant information to the Commission may do so, addressing it to:

ROYAL COMMISSION OF INQUIRY INTO THE CONFIDENTIALITY OF HEALTH RECORDS IN ONTARIO,
22nd Floor, 180 Dundas Street West,
TORONTO, Ontario M5G 1Z8.
Telephone: (416) 965-4003

The Hon. Mr. Justice Horace Krever,
Commissioner.

Harvey T. Strosberg,
Counsel to the Commission.



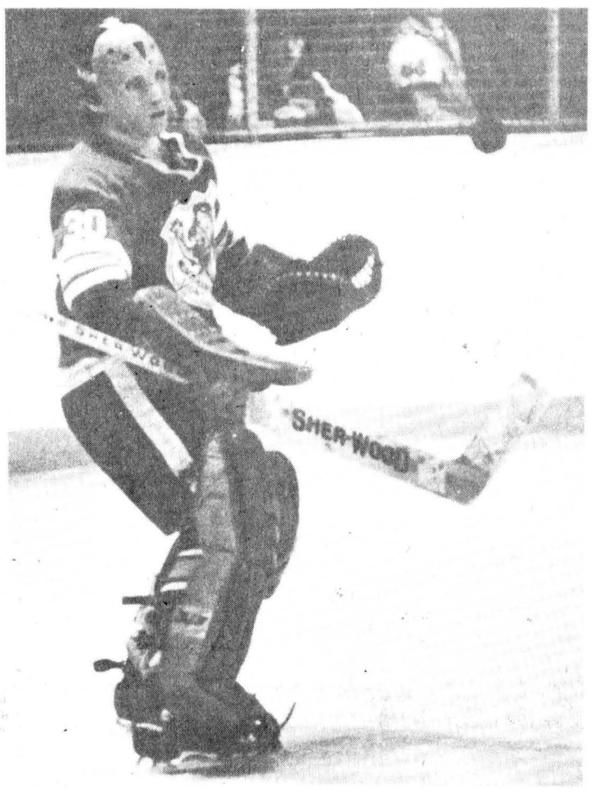

Lions throw blanket over Hawks

Morrisburg Lions, after a slow start, threw a defensive blanket over the Winchester Hawks Friday night. Morrisburg doubled the Hawks 6-3 at Winchester to pull even in the chase for first place in the St. Lawrence division of the ODJBHL. On the left, Morrisburg goalie Perry Elderbroom had this shot bounce off his chest during second period action. Above, Winchester forward Brian Moran is at the end of the line with Bryan Rutley (17), Ralph Luimes (2) and Mike Moran (5) forming a baracade.

- staff photo -

Morrisburg doubles Winchester in showdown

WINCHESTER (Staff) - Brian McNairn's charges from Morrisburg were like a pride of hungry lions Friday night as they doubled the Winchester Hawks 6-3 in the continuing feud for first place in the St. Lawrence division of the ODJBHL.

Morrisburg went into the weekend trailing Winchester by two points and came out of it up two by virtue of a pair of wins as the Hawks dropped both of their weekend encounters.

Morrisburg used a second frame rally to carry them past Brockville 7-5 Sunday afternoon as Winchester lost 6-4 to the Kemptville 73s, who appear to have regained their early season winning form.

Friday night's tussle was delayed for over an hour and when it finally got started Winchester wasted little time showing they meant business and first place was theirs to keep.

Brad Sullivan staked the Hawks to an early lead with his 25th goal of the season before the Lions took over.

Mark Payment evened the score and Bob McNairn sent Morrisburg into the lead for the rest of the game with his 24th goal late in the period.

Sullivan scored for the Hawks again in the second stanza but only after Dean Boyd, Jim Whelan and McNairn had given Morrisburg a commanding lead.

Whelan upped the score to 6-2 in the final frame and Chris Erler got credit for Winchester's final goal when the puck deflected off his chest and into the net.

Referee Doug Casselman handed each team seven minor penalties. Morrisburg also took a major while the Hawks were assessed two majors and game misconduct.

At home Sunday, the Lions rolled up 2-1 and 6-2 period leads before slacking off to beat Brockville 7-5.

Whelan paced the Morrisburg attack with a hat trick as McNairn, Robbie Reynolds, Leo Lafortune and Chris Greer got the other goals.

Dave Ballantyne fired a pair for the Tikis as singles went to Jeff Lawson, Rob Lawson and Greg Donnelly.

Each team was handed seven minor penalties.

In Kemptville, Sullivan, Barry Casselman, Al McLean and Mike Armstrong got Winchester goals as their record dropped to the .500 mark.

Weekly Scores

Tuesday
Brockville 8, Spencerville 7
Friday
Athens 7, Smith Falls 7
Morrisburg 6, Winchester 3
Saturday
Prescott 9, Cardinal 8
Smith Falls 6, Spencerville 4
Sunday
Morrisburg 7, Brockville 5
Kemptville 6, Winchester 4
Spencerville 3, Athens 2

SAVE ON ENERGY COSTS

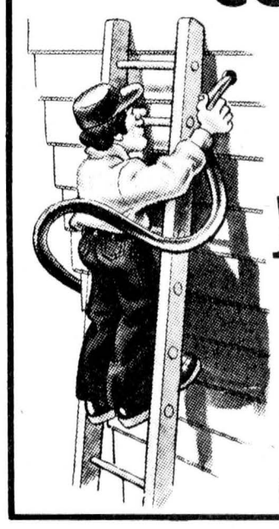

Insulate Attics and Walls
CELLULOSE WOOD FIBRES
Owner Operated
Free Estimates Given
CALL
Keith Wagner
Winchester 774-3848

Jr. B standings

ODJBHL Standings
St. Lawrence Division

	GP	W	L	T	F	A	PTS
Morrisburg		25	11	7	7	151	123	29
Winchester		25	11	11	3	135	137	25
Prescott		24	8	13	3	113	152	19
Cardinal		22	2	17	3	95	164	7
Rideau-St. Lawrence Division								
Athens		29	20	7	2	168	123	42
Spencerville		28	18	7	3	178	117	39
Smiths Falls		28	15	8	5	207	164	35
Kemptville		29	13	14	2	153	153	28
Brockville		26	4	18	4	124	192	12

Morrisburg Lions hammer Prescott to increase lead

PRESCOTT (Staff) - Morrisburg Lions turned on all the burners Monday night to route the Prescott Saints 13-2 and open a four point lead atop the St. Lawrence Division of the ODJBHL.

Morrisburg's top trio of centre Bob McNairn and wingers Dean Boyd and Leo Lafortune had a field day at Prescott, collecting eight goals and 17 scoring points.

Boyd jumped into the top 10 scoring race in the division with a seven-point performance on three goals and four assists. McNairn collected three goals and as many assists as Leo Lafortune chipped in with two goals and two assists.

Defenceman Dave Tait, who plays the left blueline slot when McNairn's line is on the ice, also scored a hat trick.

Mark Payment and Jim Whelan each got single goals in the lopsided contest. Morrisburg led 4-0 and 8-1 at the period breaks, scoring three powerplay goals.

Morrisburg players collected a total of 33 scoring points with goaltender Perry Elderbroom and defenceman Bryan Rutley, injured in the opening frame, the only players not to pick a point.

John Biccum snapped Elderbroom's shutout on a powerplay late in the second frame and Lynn Norton got Prescott's second goal in the final minute of the game.

Morrisburg received four minor penalties while the Saints had seven minors, a majors, a 10-minute misconduct and a game misconduct.

Top Scorers

	G	A	PTS
D. Byers-C	33	40	73
B. Mullin-W	22	47	69
B. Sullivan-W	27	37	64
B. Casselman-W	22	31	53
B. McNairn-M	29	20	49
J. Cassell-M	12	24	36
D. Boyd-M	12	22	34
F. Osler-C	17	16	33
K. Mackler-M	14	19	33
M. Beaupre-M	11	22	33

THE Charley Pride SHOW



FRIDAY MARCH 31, 1978 7:30 P.M.
$6.75
$7.75
$8.75
FEATURING CHARLEY PRIDE & THE PRIDESMEN
WITH SPECIAL GUEST STARS DAVE & SUGAR
CORNWALL CIVIC COMPLEX
100 WATER ST., CORNWALL, ONTARIO.
[613] 938-9400

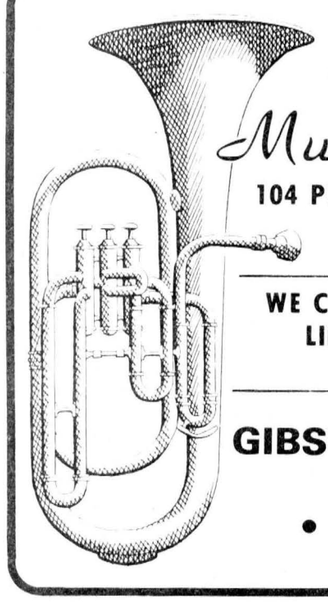

Melody Music Centre
104 PITT ST. — CORNWALL
933-0205
WE CARRY A COMPLETE LINE OF MUSICAL INSTRUMENTS
GIBSON • FENDER
GUITAR
• YAMAHA

ADVANCE NOTICE
TRUCKERS & SHIPPERS
HALF-LOAD RESTRICTIONS

Half load restrictions will be enforced on all County roads in the United Counties of Stormont, Dundas and Glengarry, during the 1978 half load season, with the exception of:

1) **County Road 1** - Between King's Highway 401 and King's Highway 2
2) **County Road 14** - Between King's Highway 401 and King's Highway 2
3) **County Road 33** - Between King's Highway 401 and the City of Cornwall
4) **County Road 35** - Between King's Highway 401 and King's Highway 2
5) All those portions of County Roads in villages and towns serviced by King's Highways.

D.J. McDonald, P. Eng.
Counties' Engineer
24-2

Newport

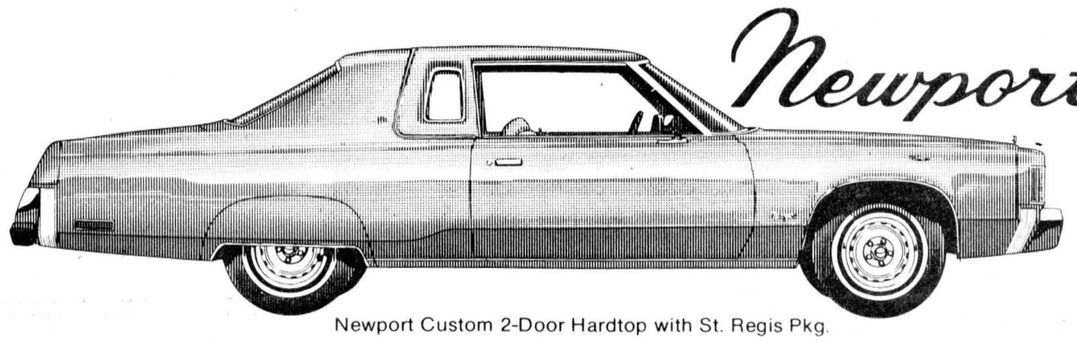

Newport Custom 2-Door Hardtop with St. Regis Pkg.

Now You Can Drive in the Style You'd Like to Become Accustomed to...



Looking for a new car? If you decide that this time you'd like to get that luxury car you've always wanted . . . we can help you!

We Service What We Sell

Steinberg
MOTOR SALES LIMITED
Williamsburg 535-2052

Dodge
CHRYSLER
Dodge Trucks
SALES/SERVICE

Atom A Flyers' win streak to 10

(Special) - Chesterville Atom A Flyers made it ten league victories in a row with a pair of wins over Don Gambel's Metcalfe Jets during the past weeks.

Last Friday at Chesterville, the Flyers came up flat against the Jets, were outshot 14-10 in the close-checking affair, but still managed to escape with a 2-1 win in a dull affair.

Jerrold Boulanger gave Flyers a 1-0 first period lead. They added to their lead in the second period as speedy Kirk Barkley scored. Reaney replied with a third period marker to bring Jets within a goal.

On Saturday, Flyers felt they had something to prove as they travelled to Metcalfe for a return game with the Jets. The youngsters ran roughshod over Metcalfe, scoring one in the first, three in the second and one in the third to earn a 5-0 victory.

Goalies Grant Groves and Troy Donaldson were steady, and shared the shutout. Merkley led the way with a pair of goals, Smith had a goal and an assist, and Barkley and O'Connor also had singletons. Boulanger added two assists.

On Sunday, Chesterville travelled to Prescott to take part in the classy PMHA Atom Tournament. Flyers ran into some heavy-duty opposition and went out in straight games, but not without a fight.

In their first game, they drew Richmond Royals, a big, bustling team from near Ottawa. Flyers were so absolutely starstruck that, with 2:36 gone in the first period, Royals held a 3-0 lead.

Flyers made a quick shuffle in three positions and came alive to take the game to the Royals.

With 12:42 left in the second, Sean O'Connor brought Flyers to life with a goal. Richmond roared back to make it 4-1 and maintain their three-goal lead. Then, in quick succession Barkley, Smith and Van Delst made it 4-4. Royals gained a 5-4 lead with 36 seconds remaining in the second. Richmond went ahead 6-4 only to have Kevin Harper narrow the margin to 6-5 with his first goal of the season.

Richmond gained an insurance goal late in the final period to post a 7-5 win over a gutsy Flyer team.

Game two saw Chesterville throw everything but the kitchen sink at Spencerville and still come out on the short end of a 4-3 score. Chesterville posted a 2-0 first period lead on goals by Mike Van Delst and Kevin Harper.

Spencerville roared back, with less than two minutes left in the second period, to tie it up. The Bruins scored two more, at 10:13 and 8:07 to go up 4-2. Kirk Barkley scored on a breakaway with seven minutes left in the game. Flyers put on tremendous pressure, but couldn't score even with Donaldson pulled for an extra attacker.

Flyers have two more games left in their regular season; both are 6pm Friday home games, against Greely Eagles this Friday and Winchester Red Wings next Friday.

Embrun Panthers host Yogoslavia

POINTE AUX TREMBLES (Staff) - Penalties took the toll on the Embrun Panthers Sunday night as they dropped a 7-4 decision to Marieville in the championship match of the annual Pointe aux Trembles Intermediate Hockey Tournament.

The Panthers gave up five powerplay goals, including four in the middle stanza, when they fell behind 4-1. They trailed 1-0 after one period of play.

Embrun rallied in the early stages of the third period to reduce the margin to 5-4 before a pair of quick goals to secure the win and championship.

Embrun reached the finals in the open class event by beating Loyola and Lacombe Saturday and Shawinigan Sunday morning.

Michel Cayer, Dave Dixie, Jean Payette and Bob Bingley got the Embrun goals in the final game.

The Panthers are back on the ice at 8pm Saturday when they host the Yugoslavia National Team.

Breakaway: Too much bench time slows you down. Get active. Get in shape and put yourself in the clear. Fitness is fun. Try some. PARTICIPACTION

ORIGINAL BRIGGS & STRATTON SERVICE PARTS
SMALL ENGINE PARTS
WISCONSIN MTD • BOLENS
Dealers & Garages Check Our Prices Before You Buy!
LAWSON POWER PRODUCTS PEERLESS TECUMSEH
WHY WAIT FOR THAT PART WHEN WE MAY HAVE IT IN STOCK
STEWART ELECTRIC
OSNABRUCK CENTRE
537-2101

AUTHORIZED RETAILER FOR SEIKO
KAVOUKIAN
WATCHMAKERS • 443-3344 • JEWELLERS
375 NOTRE DAME ST.
EMBRUN

THE MOST COMPLETE
PARTS DEPARTMENT
We're experts in Genuine GM Parts
We also stock a large selection
of authentic parts, such as drop in motors,
transmissions and most of the parts
you might need for your GM

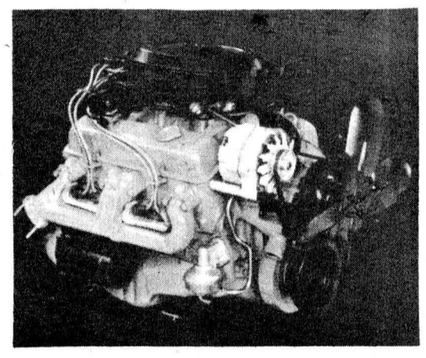

GM
ROY'S GARAGE
(GREEN VALLEY) LTD.
GREEN VALLEY, ONT. 525- 3330

BECKER'S STORE
Open 9:00 a.m. to 11:00 p.m.
7 days a week
KING ST. CHESTERVILLE

MIKE DEAN BUTCHER
CHESTERVILLE
448-2822

Claude's Manufacturing & Upholstery
Free Estimates
MOREWOOD, ONT. 448-2233

WINCHESTER SPORTING GOODS
FROM PEANUT TO PRO
WHERE THE GOOD SPORTS GO
774-3346

MILANO RESTAURANT
Take Out Pizza
448-2051 448-3392
CHESTERVILLE, ONT.

Home Hardware
FULTON BROS LTD.
Your Home Hardware Centre and M&M Grocery
FULTONS TV AND APPLIANCES
448-2195

RIVERSIDE CARPENTRY
Custom Built Cupboards • Interior Exterior Renovations
PLUS NEW ADDITIONS & INSULATION
WE ALSO INSTALL SIDING
ALUMINUM SOFFIT & FASCIA
HUBERT CASSELMAN
984-2553 — BERWICK

A&R Grégoire Automobile Ltée, Ltd.
EMBRUN
443-2885

Community Shopping Centre
A. T. DAVID & SONS
Ladies & Gent's Ready to Wear
Home Furnishings, Gift Wear & Foot Wear
CHESTERVILLE 448-2370

CARL'S RADIO & TV
DEALERS IN
PANASONIC, MAYTAG, ADMIRAL
FINCH, ONT. 984-2050

Ron Armstrong INSURANCE AGENCY LIMITED
GENERAL & LIFE INSURANCE
BOX 128 — CRYSLER
987-2117

N. Beehler Electric Ltd.
SPECIALIZING IN
ELECTRIC HEATING
Commercial & Industrial
BERWICK, ONT. 984-2877

Compliments of
RECREATION DEPT.
Village of Chesterville

Compliments of
RECREATION ASSOC.
Village of Finch

dan's shoppe
Ladies' & Men's Clothing
CHESTERVILLE
448-2592

"Sporting Goods" is our business
D. LATREMOUILLE LTÉE
EMBRUN

H & L CONSTRUCTION
CUSTOM HOMES • GARAGES
RENOVATIONS
Aluminum Siding
FRED LOBB 448-2955
ROY HANSMA 774-3931

GORDON ROSS
AUCTIONEER
28 Maple St. • Ingleside
537-2289

CHESTERVILLE HOTEL
CHESTERVILLE 448-9108
"Good Luck"
Chesterville Jets

Monast's
HAULAGE & BACKHOE SERVICE
CHESTERVILLE, ONT.
448-2856 448-2168

THOMPSON ELECTRIC
ELECTRIC HEATING
Domestic & Rural Wiring
CHESTERVILLE 448-2083

SULLIVAN BROS.
GENERAL CONTRACTORS
Air Compressors - Building Moving
Dozers - Loaders - Building Heaters
CHESTERVILLE 448-2332

THE COUNTRY BOY
The Complete Man's Shop
Winchester, Ontario
774-3341

Nestlé (Canada) Ltd.
CHESTERVILLE ONT.

REALTOR Royal Trust THE SIGN THAT SELLS
BERT BEGG
Real Estate Sales
2679 Alta Vista Drive
Ottawa, Ontario, K1V 7T5
Bus. 733 9100
Res. 1-987-2922 (Chrysler, Ont.)

SPORTS CALENDAR

Wed., Feb. 15

8pm - Chesterville Jets play Avonmore Aces and Char-Lan Rebels meets Maxville Highlanders at 9:30pm in EOJCHl weekly double-header at Finch Community Arena

9pm Maroon plays Green and Black meets Blue at 10pm in Chesterville Town Hockey League double-header

Thurs., Feb. 16

9pm - Chesterville hosts Berwick in North Stormont Ladies Broomball League action

Fri., Feb. 17

8pm - Dundas Globe Trotters play Ottawa Rough Riders of the CFL in exhibition basketball game at North Dundas District High School gym. Game is being sponsored by the Chesterville Midget A Flyers hockey team

8pm - Finch plays Ingleside and Berwick meets Newington at 9:30pm in North Stormont Men's Hockey League double-header at Finch Community Arena

9:30pm - Maxville Highlanders host Alexandria Glens in EOJCHL action

Sat., Feb. 18

7:30pm - Cardinal Broncos host Morrisburg Lions in Ottawa District Junior B Hockey League action

8pm - Embrun Panthers host Yugoslavia National Hockey Club in exhibition international hockey game at Embrun Community Centre

8pm - Alexandria Glens host Chesterville Jets in EOJCHL action

8pm - Finch Township 76s play Maxville Highlanders and Osnabruck Township meets Avonmore Aces at 9:30pm in EOJCHL double-header at Finch Community Arena

Sun., Feb. 19

2pm - Maxville Highlanders host Finch Township 76s in EOJCHL action

2:30pm - Morrisburg Lions host Winchester Hawks in Ottawa District Junior B Hockey League action

8pm - Green meets Black in Chesterville Town Hockey League action

8pm - Avonmore plays Berwick and Newington goes against Finch at 9:30pm in North Stormont Men's Hockey League double-header at Finch Community Arena

Mon., Feb. 20

8pm - Newington plays Berwick, Avonmore meets Crysler at 9pm and Finch goes against Ingleside at 10pm in North Stormont Ladies Broomball League action at Finch Community Arena

Wed., Feb. 22

9pm - Maroon plays Red and Blue meets Yellow in Chesterville Town Hockey League double-header

COMPLIMENTS OF
NANCY'S BEAUTY SALON and MAC'S BARBER SHOP & HAIRSTYLING
CHESTERVILLE 448-2393

EMBRUN GLASS CO.
SPECIALIZING IN
Glass Repairs • Mirrors • Aluminum Doors
Windows • Glass Shelving
SCREEN MANUFACTURING & REPAIRS
WE DO COMMERCIAL STORE FRONTS & REPAIRS
443-3634 56 FORGET

SERVICE Bryon: 984-2369 Shop: 984-2991
SURGE DAIRY SANITATION
PETER BABCOCK LTD
Dairy Farm Equipment Sales & Service
SURGE 448-2909

Earl's Meats
Custom Slaughtering
CHESTERVILLE 448-2324

AL-MOR LADIES WEAR
NUMBER ONE IN QUALITY AND SATISFACTION
CHESTERVILLE 448-3370

ROBERT LALONDE CONSTRUCTION
CABINETS • SIDING
REMODELLING
MOREWOOD • 448-2290

W.G. BROWNLEE & SON SPORTING GOODS
BAUER - LANGE - ADIDAS
COOPER - KOHO
C.C.M. - LOUISVILLE
984-2234 • FINCH

Compliments of
QUEENSWAY TANK LINES
448-2381

FRED S. COONS INSURANCE AGENCY LTD.
CHESTERVILLE
448-2398

McCLOSKEY HOTEL
FULLY LICENSED
FOOD — ROOMS
448-2302 Chesterville

LANNIN'S GARAGE
General Repairs Tune-Ups
WELDING
CHESTERVILLE • 448-2361

L. MONTCALM
See our large display of quality bedding and Hot-Point Appliances
Open Evenings
Moose Creek 538-2251

Cy's Produce
Chesterville, Ont.
448-3212

613-537-2140 18 AULT DRIVE INGLESIDE, ONT.
INGLESIDE PRINTERS
W. T. BAMFORD

Ted MORAN & Sons
TRUCKING • BULLDOZING
COMPRESSOR & BACKHOE SERVICE
FINCH • 984-2363

BICCUM McINTOSH Real Estate Limited Broker
Chesterville 448-2854
Winchester 774-2832
South Mountain 989-2157

Chesterville Bowling
OPEN BOWLING — Saturday Afternoon & Evening
Sunday Afternoon
Phone 448-3535

COMPLIMENTS OF
STORMONT COUNTYMEN SPORTS CLUB

Mike's AUTO BODY
MAIN ST., CHESTERVILLE
448-3325
Complete Collision Repairs
Wheel Alignment — Painting & Customizing
"The Quality goes in before the paint goes on"

MOREWOOD SHELL SERVICE
Sales and Service of all tires
pick-up & deliver
24 hr. towing service & minor repairs
448-2635 G. Baker

BOWLING

Monday Nite Men's

The Mailmen lead the league with 78 points as Bird's Red and White trail in second by only a single point. VanKessel Homes have 72 as Farmers have 66, Monast Lanes 57 and Chesterville Legion 52.

Archie Robinson rolled a 279 and Frank St. Pierre had a 759 this week.

Last week, Frank St. Pierre had a 781 and Lyle Forsyth had a 321.

Will. Mixed League

Larry Casselman and Diane VanMorsel each won double honors this past week. Larry led the men with a 278 and 688 as Diane topped the women with a 237 and 687.

Last week, four bowlers shared honors. Lorne Barkley had a 296, Percy Robertson 717, Lorraine Southin 265 and Marilyn Payne 667.

Orval Casselman heads the standings with 50 points as Ron Whitteker trails closely with 48. Larry Casselman has 45, Percy Robertson 41 and Dale Casselman and Rita Cooper 35 each.

Riverside Rollers

Nelly Leightizer's squad is running away from the pack. They lead with 95 points, 31 more than runner-up Pete Brown. Brooke Leightizer has 62, Rachelle Morin 61, Helen Youmelle 49 and Lyndon Lalonde 48.

Barrie Weldrick and Rachelle Morin won double honors this past week. Barrie had a 281 and 726 as Rachelle recorded a 217 and 585.

Two weeks ago, Lyndon Lalonde topped the field with a 294 and 773. Leading the women were Noreen Larose with a 216 and Sue Kennedy with a 548.

Berwick Thurs. Night

Winston Dingwall and Beth Wheeler each won double honors last week. Winston had a 283 and 696 as Beth rolled a 250 and 633.

Jean Foster heads the standings with 96 points as Shirley Godard has 85, Dilia Hopmans 78, Janet Rutley 77, Jean Moran 69 and Mary Grady 57.

N.S. Mon. Afternoon Ladies

Jackie Wells rolled a 611 high triple and shared the high single at 245 with Elda Dore.

Simone Lamoureaux tops the standings with 90 points, one more than Pat Lang. Solange Glaude has 79, Joanne McMa[illegible] 71, Mary Grady 68 and Theresa Landry 65.

Busy Matrons

Ann Dignard topped the league last week with a 291 and 693.

Velma Hummell heads the standings with 79 points as Muriel Merkley has 78, Gladys Smith and Muriel Smith 72 each, Elsie Gallinger 67 and Sharon Shaver 52.

Finch Mixed League

Betty Zeran leads the standings with 87 points as Doug Zeran trails with 78. Ossie Shaver and Sid Bird each have 75 as Ellery Ouderkirk has 66 and Ivy Shaver 60.

Gail Shaver rolled a 272 and 671 as Ossie Shaver had a 273 and 752.

Defenders

Four bowlers shared honors last week. Edith Woods had a 666 and Rae Kuno 257 to pace the women as Ralph Dillabough had a 770 and Eric Stuart 289.

Lise Steinberg still tops the standings with 80.5 points as Ralph Dillabough has 77.5. Max VanOers and Rita Lapierre have 70 each as Pete Monast has 67 and Warman Bernard 54.

Wed. Afternoon Ladies

Susie Cass rolled a 240 and Virley Edwards recorded a 664 to top the league on the lanes this week.

Marlene Lowe still holds down first place in the standings with 85 points as Theresa Masterson has 79, Eileen Sharkey 74, Bertha Barkley 71 and Virley Edwards and Pat Young 66 each.

Berwick Wed. Night

Monique Deschamps and Albert Brownlee each won double honors last week. Monique led the women with a 246 and 689 as Albert topped the men with a 303 and 679.

Barbara Lalonde and Kathleen MacNaughton share first place in the standings, each with 87 points. Norma Kearns is close behind at 86 as Muriel Dingwall has 84, Lillian Johnstone 53 and Lillian Thatcher 43.

Avonmore Thurs. Night

Dean McIntyre won double honors last week, leading the men on the lanes with a 242 and 635. Beulah Rielly rolled a 255 and Hilda Meldrum had a 575.

Dean McIntyre tops the standings with 98 points as Bill MacDonald has 81, Lyndon Jackson 75, Allen McIntyre 63, Perry Tinkess 54 and Burns McIntyre 49.

Red wins two games in CTHL

(Staff) - Red and Green continued to stretch their lead over the remainder of the pack in the Chesterville Town Hockey League standings during the past week.

Red blasted Blue 12-2 last Wednesday and whipped Yellow 7-2 Sunday night but still trail the front-running Green squad by two points. Green beat Maroon 10-2 in the second half of last Wednesday's double-header.

Tonight (Wednesday), Maroon plays Green at 9pm and Black meets Blue in a four-point contest at 10pm. At 8pm Sunday, Green will play Black.

Next Wednesday, Maroon plays Red in the early game and Blue meets Yellow at 10pm. The early game is a four-pointer.

Standings

	W	L	T	PTS
Green	14	2	0	28
Red	13	3	0	26
Maroon	6	8	1	13
y-Yellow	6	9	1	13
Blue	4	10	1	9
x-Black	1	12	1	5

x - won four-point game
y - lost four-point game

Of the individual life insurance policies purchased by Canadians during 1976, only four per cent required a high premium than normal. A study of these shows that 35 per cent were because of heart disease, nine per cent because of weight problems, 35 per cent because of other physical impairments, 10 per cent because of dangerous occupations and 11 per cent for other diseases.

Hawks' pres. solves "no referee" situation

WINCHESTER (Staff) - Once unfortunate, twice unlucky and three times steaming mad.

Winchester Hawks' president Joel Steele was not one of the most amused people in the Winchester Community Arena Friday night when his team and their opposition, the Morrisburg Lions, were ready for the opening faceoff but nary a referee was to be had.

Mr. Steele estimated there were close to 800 people in the arena for the scheduled 8:30pm game when Morrisburg coach Brian McNairn was informed there were no officials.

Both teams went to the dressing rooms and the game was finally started at about 9:40pm with Doug Casselman, Elzeon Raistrick and Gary Gates summoned in the crisis.

Such a scene is becoming a regular happening for the Winchester team. It is the third time this season officials have failed to report for a game and every time it has happened, Morrisburg has been the opposition.

Morrisburg won the crucial junior B game 6-3 and Mr. Steele had words of praise for the officiating. "Doug did a helluva good job", commented Steele, considering his son, Barry, plays for Winchester and he personally knows all of the Morrisburg players.

Mr. Steele said the delay in starting the game had a bad effect on the fans and, most importantly, on the players.

A delay has a strong physcological effect on the players, especially the home team because they report to the rink extra early. But, that is not an excuse for losing the game, said Mr. Steele, because Winchester was just outhustled.

Mr. Steele took the ball in his own hands Saturday and called referee-in-chief Dick Cordick to find out why no officials had been assigned to the game.

Mr. Cordick told the Hawks' president he had tendered his resignation from his position and he would take full responsibility for not having referees at Winchester.

Mr. Steele told The Record Monday afternoon the problem has been resolved. In the future, the referee-in-chief will contact Mr. Steele the day before each Winchester home game and advise him of who the referees will be and give him their phone numbers.

Mr. Steele said Friday night's situation was not any easy one to take.

He wondered how much better the bigger organization is than the smaller league which operated up to three years ago. "Bigger isn't better in every case" Mr. Steele noted.

Each junior B team pays a healthy entry fee and posts a performance bond each season. Each team is also subject to fines if players are suspended, a team is late for a game or a team does not ice enough players, he said.

Referees have no so-called organization, said Mr. Steele. Teams are left to suffer moments of inconvenience and there is no way to guard against it.

Bantam Flyers win two, tie one

(Special) - Friday the Bantam A Flyers hosted Metcalfe at the Chesterville Arena.

Although the home team outshot the visitors by a comfortable margin in the opening period, they could only connect for one goal as Terry Barkley made no mistake with a shot.

The remaining scores were all collected in the final frame as Chesterville had three and Metcalfe one. Gary Beckstead connected for two in succession and Marque Laflamme capitalized for the Flyer's fourth goal.

The Bantam A Flyers played a return match against Metcalfe Saturday.

The Flyers didn't wait long to make things happen as they hit four times in the opening period. Gary Beckstead put the wheels in motion with Kenny Shay, Marque Laflamme and Mike Beckstead all scoring.

The hungry Flyers maintained their momentum in the second frame as Shay got his second goal and Terry Barkley capitalized. Metcalfe had one goal in this stanza and with no scoring in the final frame the game ended with Chesterville up 6-1.

Monday the Flyers travelled to Kemptville and participated in an exciting match against their Kemptville counterparts.

The Flyers literally came out flying as they went to the offensive from the opening whistle. Kenny Shay broke the ice and Scott Richards ran the count to 2-0.

The home team refused to quit and they were able to tie the contest in the second stanza.

The final period saw both clubs strike for two goals. Chesterville's third score came from the stick of Marque Laflamme and Terry Barkley notched the final goal.

PAUL STEWART ELECTRONICS
ELMA, ONT.
HOURS: 8 a.m. - 12 Noon, 6 p.m. - 9 p.m.
NEW NUMBER
448-3415
"QUALIFIED SERVICE TECHNICIAN" FOR
Washers, Dryers, Fridges, Stoves, TV's, Hi-fi's, Antenna's and C.B. Radios

Are You Interested in a New or Used Car?
A SUPER SALE! OF LIKE-NEW LATE MODEL CARS!
GERALD (MICKEY) McMILLAN
PONTIAC AND BUICK TOP QUALITY USED CARS
Phone For Appointment: 448-2908
BROOKSHELL PONTIAC BUICK
Office: 932-1724

New Spring
ARRIVALS
• ALL WEATHER COATS
• DRESSES
• SPORTSWEAR
• SUITS (3 & 4 Piece)
Layaway Now, At
Bunny's FASHIONS LTD.
111 Pitt Street 933-3281

Recipe for ALL your lighting needs & tastes!
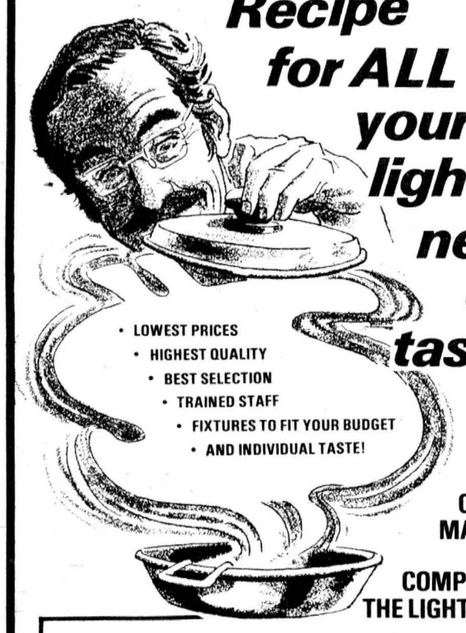
• LOWEST PRICES
• HIGHEST QUALITY
• BEST SELECTION
• TRAINED STAFF
• FIXTURES TO FIT YOUR BUDGET
• AND INDIVIDUAL TASTE!
OUR LOW PRICES CANNOT BE MATCHED BY ANY COMPETITION IN THE LIGHTING FIELD!
HOUSE OF LIGHTING
16 JOHNSON CRES.
North of the Shopping Centre
LONG SAULT, ONT.
Whether looking for one fixture or lamp, or a contractor looking for many; check our prices and service before deciding. An evening appointment enables both parties concerned to brouse at their convience, the largest selection of lighting in the area. For those wanting that extra distinction and different fixture, we have 24 karat gold Strass crystal fixtures, in stock, also models of Strass in silver or bronze available. We also carry the Lava Light.
Hours - everyday - 9-6pm
Closed all day Wednesday
Friday - 9am-9pm
And of course they are open any time for evening appointments — just call 534-2912 for appointments
A visit to the House of Lighting is always a pleasant surprise. Our satisfied customers are our best advertisement. Our business reflects it.
WE'RE THE NOBODY WHO UNDERSELLS EVERYBODY!
Phone for evening appointments
534-2912

NEW Spring STYLES AT
THE CLOTHING Barn
With Clothes for "The Young Sophisticates"

FOR THE MEN check the following:
3 piece suits Reg. & Talls to Size 48
"The Countryman"
MATCHING JACKET & VEST
CO-ORDINATING PANT
"The Park Row" 2 PANTER
Reg. 2 piece suit with Extra Co-ordinating pant
Regular 3 piece & 2 piece suits
"ALTERATIONS FREE"
"Christian Dior" NECKTIES
ARROW SHIRTS with The "Mark" Collar
CASUAL SLACKS "Threads" by Otis Star
VELOURS from Highland Knit
Pierre Cardin BELTS
FOR THE LADIES
By 3rd Dimension
3 PIECE SUITS
in Heather Flannel and Chambray
Pant - Blouse - Blazer
Pantman and 3 Dee
GABARDINE AND LA COSTE STITCH SLACKS
Beautiful Spring Colours
By Pant Man
2-, 3- OR 4-PIECE GAB SUITS
Pant - Vest - Blazer - Skirt
SPRING BLOUSES
by Elite - 3 Dee - Hi Georgie

SPRING SPECIAL 20% OFF All Men's Velours and All Ladies' Dresses until March 1st SPRING SPECIAL
Phone: 543-2744
Hwy. 31, 2 miles north of Morrisburg
Store Hours
CLOSED.....All Day on Mondays
Tuesday, Wednesday, Thursday..... 9 to 8
Friday..... 9 to 9
Saturday..... 9 to 6
Sunday..... 12 to 4
Lay it away now while our selection is tops.
ASK FOR YOUR CASHEX CARD, IT SAVES YOU MONEY.
FINAL 2 WEEKS FOR Winter Clearance
50 to 75% off
Until March 1st