LIFE'S JOURNEY

"We shall pass through this world but once. If, therefore, there is any good deed or act of kindness we can do for a fellow man, let us do it now; let us not defer nor neglect it, for we shall not pass this way again."

WINCHESTER PRESS

THE WEEKLY SMILE

"Which would you prefer in your future husband—wealth, ability or appearance," asked the pretty girl.

"Appearance, my dear," replied the spinster, "and the sooner the better."

VOL. SIXTY-ONE — WINCHESTER, ONT., THURSDAY, FEBRUARY 24th, 1949. — NO. 41

Coming Events

DATES TO REMEMBER

A Tea and Money Shower, sponsored by the W. M. S. of St. Paul's Church, will be held at the home of Mrs. C. R. Robinson on Wednesday afternoon, March 9th, from 3 to 6.30 o'clock. Everybody welcome. 41-42c

A Tea and Money Shower is to be held at the home of Miss Mary Empey on Saturday, March 2nd, from 3 to 6 p.m., under the auspices of the W. C. T. U. Everybody welcome. 41c

"SALT OF THE EARTH"

Saturday Night, Feb. 26th (this week), at 8 o'clock in the Winchester United Church, the sound film: "Salt of the Earth," a stirring drama that bears out the theme of Christian Stewardship. Also "The Acadians," in colour, and "Three Bruins in the Woods." Collection. 41p

LUCKY TICKET DRAW

The Drawing of the Lucky Ticket for the Hand Crocheted Lace Apron, donated by Miss Mabel Marquette, will take place at Mountain I.O.O.F. Hall on Friday evening, Feb. 25th. under the auspices of the Vancamp Unit of the Winchester District Memorial Hospital Ladies' Auxiliary. Progressive Crokinole will be played, and a short programme presented. Lunch will be served. Admission 25 cents. 40-41p

MOVING PICTURES AT TOWN HALL THIS SATURDAY

The feature film to be shown at the Moving Picture Show in the local Town Hall this Saturday Evening will be "Miracle on 34th Street," starring Maureen O'Hara and John Payne. Selected Short Subjects. Show starts at 8.00 o'clock. Popular Admission Prices.

GARBAGE NOTICE!

Householders are asked to have their garbage ready for the Garbage Collector not later than 8.30 o'clock each Monday morning. Any garbage placed in front of your home, after the collector has passed your door, will not be collected until the next week. Your co-operation will be appreciated. Remember the time 8.30 a.m.

C. R. ROBINSON, Clerk.
40-41c **Village of Winchester.**

Community Theatre
Chesterville, Ont.

Thurs., Fri., Sat., Feb. 24-25-26
"ONE SUNDAY AFTERNOON"

Here is a new Technicolor Musical just been released in Canada, with Dennis Morgan singing a new love song for every kiss he gets. Songs include: "One Sunday Afternoon," "I'll Forget You," "In My Merry Oldsmobile," and "Girls Were Made To Take Care Of Boys." With Dennis Morgan, Dorothy Malone, Don DeFore and Janis Paige.

Mon., Tues., Wed., Feb. 28-Mar. 1-2
"OUT OF THE PAST"

Here is a Picture that will have you gasping for breath, the story of two people who defied law and convention . . . who had only their stolen love to shield them from disaster. With Robert Mitchum, Jane Greer Kirk Douglas and Rhonda Fleming.

Coming—"When My Baby Smiles At Me," and "Johnny Belinda."

Local 100 Club Installs New Officers

Centurian Robert Woods was installed as President of the local 100 Club at the February Luncheon-Meeting, held at the Golden Pheasant Steak House last Friday evening. The installation ceremony was conducted by Centurian W. J. L. Boyd, who also presented the retiring president, Centurian Walter C. MacDonald with a Past-President's Certificate. Other officers installed were Centurian David Melvin, 1st Vice President; Centurian Earl Morgan, 2nd Vice President; Centurian Albert Turner, Secretary-Treasurer; Centurians Wm. J. Hitsman, Randall D. Wylie, Gerald Helmer and Ralph Walker, directors.

Following the installation, the new president assumed the gavel and presided for the balance of the evening. In a brief address to the Club, he thanked the members for the honour they had bestowed on him, and asked for the hearty co-operation of all Centurians during his term of office.

The Creed at Friday's meeting was recited by Centurian Ken. Ault, while Centurian Chester Timmins led in singing.

New members of the Club were introduced as follows: Centurian Basil Dawley, by Centurian Fred Cass; Centurian Robert Robinson, by Centurian William Servage; Centurian Reg Finnemore, by Centurian W. J. L. Boyd.

The annual financial statement, read by Mr. C. R. Robinson, showed total receipts for the year of $4,562.80. Disbursements of $4,664.50 included $715.00 for charity and hospital aid, and $1,967.45 for improvements to the Club Memorial Park, with a balance on hand of $225.19.

Winners of a prize boost, sponsored by Centurian Chester Robinson and conducted by Centurians Walter Moffat and Arnold Duncan, were Centurians Earl Morgan and Albert Turner.

There was no guest speaker at this meeting and the main item of business was the appointment of committees for the 100 Club Carnival being held at the Arena this evening.

Annual Meeting

WINCHESTER DISTRICT MEMORIAL HOSPITAL

Notice is hereby given that the Annual General Meeting of the Winchester District Memorial Hospital will be held in the Town Hall, Winchester, Ont., on **Tuesday Evening, March 1st, 1949, at eight o'clock.**

Business—to elect Directors, to receive and adopt the Financial statement, and to consider and transact such other business as may be brought before the meeting.

This notice is published pursuant to the By-Laws of the Hospital Corporation.

Attention is drawn to the fact that all persons who have subscribed and paid into the general funds of the Hospital are members of the Corporation and entitled to attend this meeting and vote thereat.

If for any reason a quorum of 25 members is not present, the Hospital By-Laws provide that this meeting will stand adjourned until the same day in the following week, namely Tuesday, March 8th, 1949, at the same time and place and that notice of the adjourned meeting will be published in The Winchester Press.

Dated at Winchester, Ont., this 15th day of February, 1949.

C. R. ROBINSON, Secretary.
Winchester District Memorial Hospital
40-41c

Russell-Dundas Junior Hockey League Champions

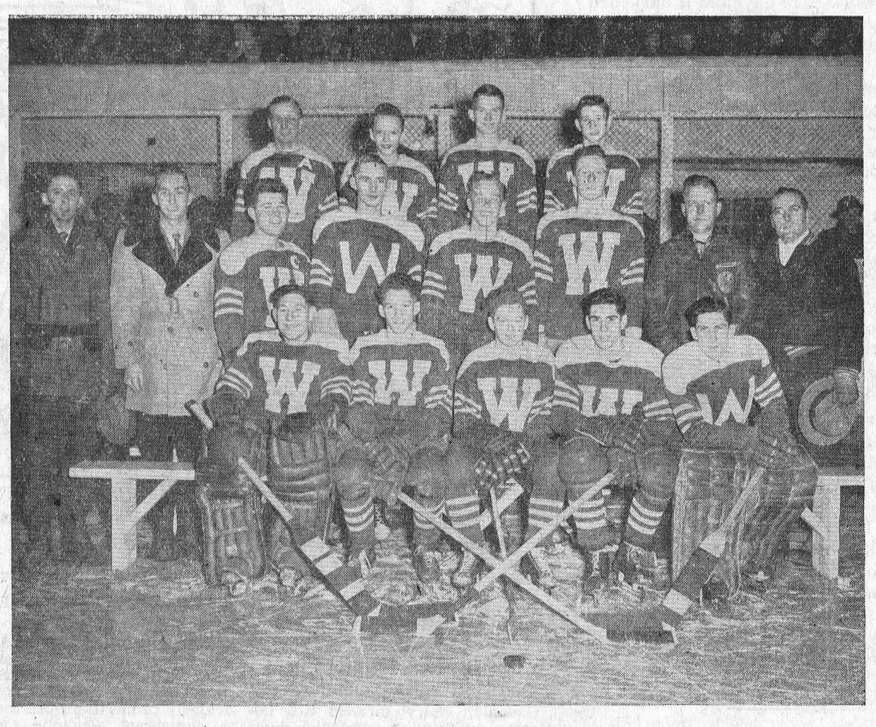

Winchester Juniors, 1949 Champions of the Russell-Dundas Hockey League. Back Row, left to right, Bob Anderson, Clair Bailey, Eldon Bailey, Lloyd Bailey. Centre Row: Ed. Boyd, Club Secretary; Harry Keyes, President; Ron. Timmins, Captain; Clarence Morgan, Walter Johnston, Dick Justus, Gordon Coons, Manager; George Elliott, Coach. Front Row: Don. Billings, Ken. Timmins, Allan McIntosh, Ron. Workman and Lavern Bolton.—Photo by Reg Finnemore. Original copies available at the Finnemore Studio.

Centurians Harold Lannin, Ken. Ault and Walter MacDonald were appointed to solicit prizes for the Carnival events.

Centurian David Melvin reported that the ticket sale on the draw, to take place at the Carnival, was progressing favourably, while Centurian Robert Robinson outlined the Carnival program, as prepared by the male teachers of the W. H. S. teaching staff.

Judges, starters and other officials were named for the races and costume competitions at the Carnival.

In order to give the members a chance to attend the Junior Play-Off hockey game at the Arena on Friday evening, several items of business were held over until the next meeting.

FEED NEWS

X-L-O AND XXX POULTRY FEEDS

Only highest grade ingredients are used in X-L-O and XXX Feeds—Fasterfat White Fish Meal, Buttermilk Powder, Meat Meal. Bone Meal, Dehydrated Alfalfa Meal, 'Alphadol' A and D Oil, Pure Wheat Germ, Riboflavin and Manganese. These and other Protein, Vitamin and Mineral ingredients are added to best grades of Western Oats, Wheat and Barley and natural dried American Corn.

Formulas are kept right up to date. Feeds are thoroughly mixed and always fresh.

All formula feeds are inspected regularly and the actual protein found in X-L-O and XXX feeds is usually quite a lot better than the guarantee. Generous quantities of such ingredients as White Fish Meal assure a good start, fast growth, and heavy egg production.

Feed X-L-O or XXX Feeds right through the season:—

X-L-O Chick Starter
X-L-O Growing Mash
XXX Growing Mash
X-L-O Broiler Mash
X-L-O Laying Mash
XXX Laying Mash
XXX Hatching Mash
X-L-O Poultry Concentrate

ORDER FERTILIZER NOW

With so many different kinds of Fertilizer available, we will appreciate very much having orders in early so that we can make up a car with the kinds needed.

For Grain, 2-16-6, 2-12-6 or Superphosphate 20% are recommended at 200 to 700 lbs. per acre.

Pastures—2-16-6 applied at the rate of 300 to 500 lbs. per acre in early spring.

Potatoes—2-16-6 or 4-8-10 at 800 to 1800 lbs. per acre.

Corn—2-16-6 or 3-18-0 at 375 to 800 lbs. per acre.

The 2-12-6 is available in granular form for anyone who hasn't a fertilizer drill or attachment.

Book Fertilizer now and be sure of the kind and quantity you need.
OPEN SATURDAY AFTERNOON

From now on during the seed cleaning season there will be somebody at the plant and in the office on Saturday afternoon. The cleaner and other machines will not be running but a man will be around to take in or load lots and save a second trip and inconvenience for those coming from a distance.

Fennell Feed Company
Winchester - - Osgoode

Sport News

LOCALS ELIMINATE RUSSELL

By defeating Russell in the last two games of the league hockey finals, the Winchester and District Junior hockey team have been declared champions of the Russell-Dundas League and are now eligible to enter the Ottawa and District Junior Playdowns.

After dropping the first game of the finals to Russell by a 5-3 score, the locals came back strong on Wednesday night last to outscore their rivals 10-3. Winchester was at full strength for this contest and every player turned in a fine performance. Heading the local scorers was Ron. Workman, with four goals and three assists. Ken. Timmins and Allan McIntosh each scored twice, with Bob Anderson and Eldon Bailey getting one apiece. Floyd Cochrane and C. Lewis counted for Russell.

Midway through the second period of this game, Winchester's goalie, Laverne Bolton, received a bad injury over the eye and had to retire. He was replaced by Donnie Billings, the sub-goalie, who gave a good account of himself.

THE FINAL GAME

The biggest crowd of the season was on hand at the local Arena on Friday evening for the final and deciding game of the series, and saw Winchester outscore the Russell team 9-1. The locals were right up on the bit for the entire contest. Featuring the game was the stand-out performance of the local goalie, Don. Billings. He turned aside 23 shots in the last period as Russell pressed for goals. Only one shot got by him and it was a sizzling drive from the corner.

Ron. Workman again sparked the Winchester team with a five goal performance and one assist. His linemates, Ken. Timmins and Al. McIntosh assisted him on nearly all counters and combined to score three of the other counters, with C. Bailey denting the twine once. The lone Russell goal was scored by G. Fader from C. Hicks.

The line-ups were:

Winchester—Goal, Billings; def., Morgan and R. Timmins; centre, McIntosh, wings, Workman and K. Timmins; alternates, C. Bailey, L. Bailey, E. Bailey, Hutt, Justus, Anderson. Johnston.

Russell—Goal, K. Russell; def., C. Hume and F. Cochrane; centre, G. Fader; wings, C. Hicks and K. Chambers; alternates, M. Eastman, H. Robinson, D. Dillabough, G. Lewis, J. Sullivan, J. McEwen, N. Boyd and Bill Thompson.

Officials—Mel. Scott, Winchester, and Bruce Dick, Ottawa.

First Period

Winchester, Workman 0.30
Winchester, Workman (K. Timmins) 2.00
Winchester, Workman (McIntosh) 4.00
Winchester, K. Timmins, (Workman) 16.30
Penalties—Anderson, Eastman and Morgan.

Second Period

Winchester, K. Timmins, (McIntosh) 6.00
Russell, Fader (Hicks) 9.30
Winchester, MacIntosh, (K. Timmins) 13.00
Penalties—Chambers, Justus and Workman.

Third Period

Winchester, C. Bailey, (E. Bailey, L. Bailey) 8.30
Winchester, Workman (K. Timmins, McIntosh) 9.00
Winchester, Workman (McIntosh) 16.00
Penalties — Chambers, Dillabough, Morgan.

INKERMAN ROCKETS SUFFER FIRST DEFEAT HERE

The Inkerman Rockets were defeated for the first time, on local ice, on Thursday evening last when the R.C.A.F. team, of Ottawa, outscored them 5-3, in an exhibition contest, which was witnessed by about 600 fans.

The Ottawa team, which represented Canada at the Olympic games last year, emerging as World Amateur Hockey Champions, were much too heavy for the lighter Rockets. In spite of this, it was not until the third period that the Flyers gained their margin of victory. The Rockets, although playing against Senior A opposition, put up a good fight and made their oppenents fight for every goal they got.

The line-ups were:

Ottawa R.C.A.F.—Goal, Duncan; def., Dunster and Rogers; centre, Forbes; wings, Schroeter and Renaud; subs., Rooke, Boucher, Guzzo, Gravelle, Molinski and Zanik.

Inkerman—Goal, Feltham; def., C. Marshall and L. Boivin; centre, Hunter; wings, Lynn and Kelly; alternates, Hudson, Crowder, Baldwin, Armstrong, Lunny, Loveless, MacDonald and Kellogg.

Referees—Al. Jarvis, Chesterville, and George McFaul, Ottawa.

First Period

Inkerman, Lunny (McDonald) .. 6.00
Inkerman, Armstrong, (Baldwin, Crowder) 14.20
Ottawa, Zanik 16.40
No penalties.

Second Period

Ottawa, Gravelle (Renaud) 8.15
Penalty—Lunny.

Third Period

Ottawa, Rooke (Molinski) 6.40
Ottawa, Rooke (Zanik) 16.00
Ottawa, Rogers (Renaud) 18.00
Inkerman, McDonald (Lunny) 18.45
No penalties.

On Monday evening the Rockets defeated the Stormont Blue Devils, of Finch, 5-3 in an exhibition game at Cornwall Arena, and played to a 5-5 draw with Alexandria on the latter's ice on Thursday night.

WINCHESTER DEFEATED IN FIRST PLAYDOWN GAME

Fresh from their two decisive victories over Russell, which made them Champions of the Russell-Dundas Junior Hockey League, Winchester entered the Ottawa and District Playdowns on Monday evening, their first opposition being the Sports Club team, Champions of the Cornwall City League. The game was played at the local arena with about 800 fans in attendance. The score was 6-4 for Cornwall. Although the visitors had a much heavier team and displayed greater speed, the locals made them work for every goal.

Winchester appeared to be a little off colour for this contest in comparison with the two final games with Russell. Their lines didn't appear to be working in unison, their passing plays of other games were limited, and there were far too many solo efforts on the part of certain players. Their back-checking was not too effective and the local goalie had to handle 40 shots while only 20 were fired at the visiting goalie.

Leading the local scorers in this contest was Ron. Workman with three counters, while Chas. Hicks scored once.

The second game of the series was played here last evening.

The line-ups were:

Winchester: Goal, Billings; defence, Morgan and R. Timmins; centre, McIntosh; wings, Workman and K. Timmins; subs., Johnston, Anderson, L. Bailey, C. Bailey, E. Bailey, C. Hume, C. Hicks, K. Chambers.

Cornwall—Goal, Marlin; def., Mondoux and Bourgon; centre, Miller; wings, Rousseau and Savard; subs., Leblanc, Baker, Dumont, Villeneuve, Pitre, Marlin.

SUMMARY

First Period

Cornwall, Baker (Marlin) 8.30
Cornwall, Dumart, (Miller, Savard) 10.00
Cornwall, Bourgeon (LeBlanc) 13.40
Winchester, Workman (Ron. Timmins) 14.00
Winchester, R. Workman, (McIntosh, Anderson) 15.00
Winchester, Hicks (Hume, Chambers) 16.00
Penalties—None.

Second Period

Cornwall, Savard (Rouseau) ... 5.00
Cornwall, Rouseau (Villeneuve) 19.30
Penalty—Bourgeon.

Third Period

Cornwall, Savard (Rouseau, Miller) 5.45
Winchester, Workman (Chambers) 19.30
Referees—Gus Lebrun, Cornwall, and Melvin Scott, Winchester.
Penalties—Mondeau (2), Hume, Bourgeon.

MINTO SKATERS HFRE TO-NIGHT

One of the feature attractions at the 100 Club Carnival, being held at the local arena this evening (Thursday) will be an exhibition of fancy and acrobatic skating by several members of the Minto Skating Club, of Ottawa. Among the artists, who will contribute solo numbers, are Donald Tobin, Pierrette Paquin and Anne Gillies. These are all Minto stars and the 100 Club was fortunate in obtaining their services. The names of the other Minto stars were not available at time of going to press.

In addition to the costume classes and races, details of which appear on the advertising posters, the male teachers and sudents of the Winchester High School will present an Ice Revue. The students will also contribute a number of comic acts and a comic game on skates. This feature is something new, but it promises to be one of the highlights of the Carnival.

Modern and Old-Time Dancing to Uncle Cy and his Ice Cutters will follow the Carnival program.

The rink will be gaily decorated for the occasion and this, along with the array of colourful costumes, will present a specatcle well worth seeing. There will be plenty of music amplified through the new Arena Public Address System, and a monster drawing for six valuable prizes will take place during the evening.

Modern and Old-Time Dancing will be held following the Carnival program. Music will be supplied by recordings over the P. A. System for the modern dancing, while an orchestra will provide music for the squares.

All in all, this year's Carnival program promises to eclipse that of other years, so for an evening of good wholesome entertainment, plan to be present at the Arena to-night.

THE LATE MISS ELLA CHRISTENA MacLEAN

In ill-health for several months, Miss Ella Christena MacLean passed away at the home of her sister, Mrs. J. Reoch, here, on Monday. She was in her 64th year.

Born at Ormond, deceased was a daughter of the late Mr. and Mrs. John C. MacLean. She had lived in the Ormond district until a few years ago, when she took up residence with her sister, who tenderly cared for her during her prolonged illness.

The late Miss MacLean was a member of Ormond Baptist Church and, prior to her illness, had taken an active part in all its work.

The funeral service was held at Ormond Baptist Church on Wednesday afternoon, with the pastor, Rev. Mr. Waddell, officiating. Interment was made in the Ormond Protestant Cemetery.

The late Miss MacLean is survived by two sisters, Mrs. J. Reoch and Mrs. Orton Rodney, and one brother, Mr. Sandy MacLean, all of Winchester.

WEDDINGS

McMILLAN—WHITTEKER

A very quiet wedding was solemnized on Wednesday of last week at 3 p.m. at Williamsburg when Miss Helen Ida Whitteker, daughter of Mr. and Mrs. Iden Whitteker, of Williamsburg, became the bride of Mr. Clare Bruce McMillan, son of Mr. and Mrs. Charles McMillan, of Chesterville. Rev. George Innes officiated at the ceremony.

For her marriage, the bride chose a white slipper satin gown fashioned with low cowl collar, long pointed sleeves, a basque bodice and long skirt. She wore a double strand of pearls, the gift of the groom, and carried a bouquet of Bettertime roses and buddlea.

She was attended by her sister-in-law, Mrs. Johnny C. Whitteker, as bridesmaid, and Mr. Lyle Merkley, cousin of the groom acted as best man.

Following the ceremony, a reception was held at the bride's home, which was decorated with spring flowers for the accosion.

The couple left later by motor for Toronto, Niagara Falls and other Western points. For travelling, the bride wore a Kelly green gabardine suit with brown accessories, a gardenia corsage and Muskrat coat. On their return Mr. and Mrs. McMillan will reside in Chesterville.

Candy

FOR ALL OCCASIONS
BULK - BARS - PACKAGES

To Take Home
FRUIT SALAD ICE CREAM
In Bulk Pack or Bricks.

When Down Town
REFRESH YOURSELF
AT OUR SODA BAR
Your Friends Do!

1896 **FLORA'S** 1949
WINCHESTER, ONT.

POULTRY WANTED

All kinds of Poultry Wanted at all Seasons. Also Hides and Wool. Highest Prices Paid and you are assured of a Square Deal.

MORRIS ROSS
PHONE 19 - WINCHESTER

WINSTON H. ALGATE
Optometrist, Specializing in the Corrections of Visual and Muscular Defects of the Eye.
In attendance at A. Davidson's
By Appointment Only.
Thursday, February 24th

CASS & CASS
F. M. CASS, M.A. W. J. CASS, K.C.
LAW OFFICES
Chesterville, Dial 371. Winchester
Bank of Nova Scotia Block. Phone 11

LANG'S
Department Store

The New Comco Ironing Board
Table made of B. C. Fur, 13 1-2 x 54 inches, with steel legs and braces on rubber treads.
$7.95 each

ENGLISH
Serving Trays
Size 12 1-2 x 17 1-2 inches, in Red, Blue and Green Enamel Finish.
75c Each

PLASTIC
KITCHEN WARE
SINK STRAINERS
Colors Red and Green
45c
EGG CUP SETS
of four assorted Colors
60c
DESSERT CUPS
Set of Four
65c
BUTTER DISHES
White with Red and Green Trim
59c

Cookie Sheets
11x16 INCH 45c
12x18 INCH 60c

RED RYDER
AIR RIFLES
Magazine holds 1000 Shots
$5.95

Theatre News!

PICADILLY

Thurs., Fri., Sat., FEBRUARY 24-25-26
"T-MEN"

Here's thrill-laden adventure in the biggest, bravest, most daring job of all, risking their lives to stamp out a wave of Counterfeting. Starring Mary Meade, Dennis O'Keefe, Alfred Ryder and Wally Ford. Also on the same program, Name Band Musical, Charlie Spivak and Orchestra.

Next Week's Features

Mon., Tues., Wed., Feb. 28-Mar. 1-2
"THE SAINTED SISTERS"

You'll love the Sainted Sisters who were too generous with other people's money until a guy without a dime made them realize honesty pays off. Starring Veronica Lake, Joan Caulfield, Beulah Bondi, Barry Fitzgerald and William Demarest.

Thurs., Fri., Sat., MARCH 3-4-5
"MR. RECKLESS"

Twice the thrills and twice the excitement you'd ever expect to find in a film, a screen thrill you'll never forget. Starring Barbara Britton, William Eythe, Walter Catlett and Lloyd Corrigan.

"THE WILD FRONTIER"

It's your action favorite, Allan "Rocky" Lane back in a blaze of action in this thrill-packed Western picture.

Coming Soon—"THE KISSING BANDIT" and "THE CAPTIVE HEART."

"THE WINCHESTER PRESS"

W. F. WORKMAN, Editor & Publisher.

"Authorized as second class mail, Post Office Department, Ottawa."

AN INDEPENDENT NEWSPAPER

Devoted to the interests of Winchester and surrounding districts. Published on Wednesday afternoon and dated Thursday. Established in the year 1888, the Press is Dundas County's Largest and Leading Weekly Newspaper. Guaranteed circulation of over 1600. Subscription Rates $2.00, Foreign $2.50, in advance.

Member of the Canadian Weekly Newspaper Association and Ontario-Quebec Division of the C.W.N.A.

Advertising Rates Supplied on Request. Small Advertisements for our Classified Columns: 50c first insertion and 25c for each subsequent insertion, strictly cash with order.

THURSDAY, FEBRUARY 24th, 1949.

WE'RE NOT GOING TO STARVE

Every little while someone tries to scare the world out of its pants by solemnly declaring we are on the verge of starvation, says the Financial Post. Between us and oblivion, these pessimists moan, is only a few inches of irreplaceable top soil, and that layer is being speedily washed down to the sea by our rivers, streams and winds.

It is true in this country and others as new, a lot of good soil is being wasted. Undoubtedly, we should be planting more trees, terracing more slopes and building more water conserving dams. But to suggest that world famine is just around the corner, that the human race is increasing far faster than we can hope to feed it, is nonsense.

All these theories of shortage, including that of the famed English preacher Malthus, early in the last century, are based on the false assumption that an acre of soil is capable of producing just so much food and that the fertility of soil has a definite limit.

Both claims have been disproved again and again. Much will depend upon what type of food an acre is used to produce.

In this world of ours there are plenty of real dangers to be faced without adding bogeys. Science, sound agriculture and better distribution should have no difficulty in keeping the wolf from our door for many a century yet.

COLLECTION AGENCIES FOR GOVERNMENT

Business firms and businessmen of all kinds are still required to collect certain taxes from their customers and to keep a record of same ready and open to inspection by government officials appointed for the purpose—remarks the Huntingdon Gleaner in the course of a well directed editorial. These officials are paid to do their job, but the "collectors" are not, they even have to provide the books and other material with which to keep the records. They have to hire additional help in order to see that these records are kept. To name some of these things: Income Deductions; Federal Sales Tax; Unemployment Insurance Payments; Union Dues; the so-called Luxury Tax and many other types of taxes. Where savings bonds are sold, a record of the payments on these must also be kept. In many of the small firms the book-keeping job that was only a part time one, is now turned into a full time employment and about half of it is for the purpose of keeping government records of one kind and another. Recently the civil service applied for and received an increase in their pay, but no thought was paid to the large army of "civil servants" who are performing the job of tax collection without remuneration, but at increased cost to themselves. These people are helping to pay the taxes that pay the civil servants, helping to keep the government coffers overflowing with surpluses while their own are being depleted.

OH LORD, I PRAY

Let me do my work each day, and if darkened hours of despair overcome me, may I not forget the strength that comforted me in the desolation of other times.

May I still remember the bright hours that found me walking over the silent hills of my childhood, or dreaming on the quiet river, when a light glowed within me and I promised my early God to have courage amid the early changing years.

Spare me from bitterness, and from the sharp passions of unguarded moments.

May I not forget that poverty and riches are not of the spirit.

Though the world know me not, may my thoughts and actions be such as shall keep me friendly with myself.

Lift my eyes from the earth and let me not forget the uses of the stars.

Forbid that I should judge others lest I condemn myself.

Let me not follow the clamour of the world, but walk calmly in my path.

Give me a few friends who will love me for what I am; and keep ever burning before my vagrant steps the kindly light of hope.

Though age and infirmity overtake me, and I come not within sight of the Castle of my dreams, teach me still to be thankful for life, and for time's golden memories that are good, and may evening's twilight find me gentle still. Amen.
—Author Unknown.

MAN AND MACHINE

Machines with memories, machines with hands . . .

Take these remote-controlled mechanical "hands" developed by General Electric with the support of the United States Atomic Energy Commission. They can, we are told, mix atoms or peel bananas, while the operator remains in another room viewing the operation through a complex optical system.

They can even hold a pen and write a letter. But they can't of themselves decide what to put into a letter—not even with one of those mechanical "brains" to furnish them with the results of its well-oiled celebrations. Men have not yet found a machine able to compose a modern Epistle to the Corinthians or to determine whether atomic energy shall be used to bless or to blast mankind.

From the Faust of the Renaissance to the Frankenstein of today, insatiate men have dreamed of a conquest over nature which would put unbridled power in their hands. But now we hear no clapping of those monstrous mechanical hands to celebrate each latest advance of natural science—as the trees of the field once clapped their hands when the Psalmist saw a fresh and radiant world held in the outstretched hand of God.

Mechanistic humanity trembles before its own machines. Man's final conquest of nature waits upon his conquest of himself.—Christian Science Monitor.

A "peace offensive" cannot be defended when it aims at an offensive peace, any more than a "preventative war" that would prevent nothing except peace.

"JOE BEAVER" By Ed Nofziger



Forest Service, U. S. Department of Agriculture

"There goes Farmer Jones' prize bull, maybe now he'll pay some attention to his erosion problem."

Other Editors' Opinions

BUTTER PRICES
(Charlottetown Guardian)

Canadian dairy farmers are beginning to inquire what the dairy farmers in Denmark and New Zealand have that they have not. Canadian Government is actually willing to pay more to outside producers of butter than Canadian farmers receive for theirs.

SOMEWHAT RIDICULOUS!
(Detroit Free Press)

Rightly we don't require the Commander in Chief of all our military forces in the present instance, President Truman, to have a college education. Therefore, it always strikes us as somehow ridiculous that in advertising for new second lieutenants the Army demands a college background.

PENHOLD'S DISTINCTION
(Red Deer Advocate)

One hundred and seventy people make up Penhold's population to-day. This may not be a large number; but when they get together they prove that they are extremely effective. The village is probably the smallest municipality in all Canada enjoying a modern water system built and paid for by its own taxpayers.

BLAMING THE RULES
(Hamilton Spectator)

Just what proportion of Socialists incline to that creed because they are "envious, covetous and frustrated"—which is how the president of the Canadian Chamber of Commerce diagnosis them—can be left to academic haggling. But there are too many people who to-day parade a deep concern for economic injustice as a mask to disguise their personal failures. Having lost out in the game, they scream denunciation of the rules.

MENACE TO LIFE
(Vancouver Sun)

Readers would be shocked to know how many deaths by misadventure, and straight suicides, are caused by sleeping pills. Alcoholics are particularly prone to misuse these drugs to counteract alcoholic excitement. Huge doses are often necessary when a tolerance has been established. The patient in a half-drugged haze can forget how many pills he has already taken when he takes still more. Sleep from which there is no awakening too often results.

LOOK OUT FOR 1954
(Prince Albert Herald)

A very high Russian military officer who recently escaped to England declares from inside information that the Soviet Politburo has planned to launch war against the non-Communist world in 1954, that being the date when she expects to have real atomic bombs made. The best Russian scientific minds, and a good many Germans as well who were railroaded into Russia or invited there under promise of rich rewards are working day and night to perfect that awful device.

GARBAGE CURE
(From Australian News)

Garbage can reclaim eroded lands in Australia, according to Mr. R. P. Hitchen, town clerk of Newton, Sydney, New South Wales. Wherever garbage is dumped, says Mr. Hitchen, there is a prolific growth from the seeds, bulbs and cuttings scooped up in the collecting. Garbage is a good topsoil binder.

Mr. Hitchen suggests that the garbarge, suitably seeded, should be dumped by air on areas where wind and water are eating away the soil. Given enough garbage, he expects to see again "the vision splendid of the sunlit plains expended," of which Australia's Banjo Paterson sang in days when erosion was not such a problem.

Our Column

There are some habits that are bad—but the saving habit isn't one of them.

Suspician is like a pair of dark glasses—it makes all the world like dark.

The philosophic taxi man says: It's not the work I enjoy, it's the people I run into.

When a woman marries a man to reform him the poor fellow is up against heroic treatment.

The new and lighter army uniforms are to be waterproof and mothproof. But will they hold a crease?

"The woman always pays," we are told. The books of many a grocer and butcher could reveal quite the opposite tendency.

Those who are quite satisfied sit still and do nothing; and those who are not quite satisfied are the sole benefactors of the world.—Landor.

TOWNSHIP OF MOUNTAIN

Tenders for Crushing Gravel and Stone

SEALED TENDERS, properly marked as to contents, will be received by the undersigned up to 12 o'clock noon, Saturday, March 5th, 1949, for the crushing of 5,000 cubic yards, more or less, of Gravel and Stone.

Crushing to be done in two sets, work to commence not later than May 15th, and finished not later than July 15th, 1949, if weather and road conditions are favourable.

Gravel and Stone shall be crushed so that all will pass through a screen having one inch (1") square openings or one and one-quarter inch (1¼") circular openings, and not more than 30-40 per cent. shall pass through a screen having one-quarter inch (¼") square openings; work to be done under the supervision of the Township Road Superintendent.

Tenders to state a flat rate price per cubic yard for crushing, delivering and spreading same on the roads in the township.

All tenders to be accompanied by a certified cheque for five per cent. (5%) of the amount of the tender, payabe to the treasurer of the Township of Mountain.

The lowest or any tender not necessarily accepted.

Dated at Hallville this 10th day of February, 1949.

EDWARD BUSH,
Clerk of the Township of Mountain.
40-42c **Hallville, Ontario.**

Farmers Notice

We are agents for the famous Fleury-Bissell line of Farm Machinery. If you are needing a set of Horse or Tractor Discs, you can't go wrong on the Fleury-Bissell line.

Plows, Discs, Harrows, Scufflers, Grain Grinders, Milking Machines, Water Bowls, Manure Spreaders, etc.

Come in and see the new All-Steel Rubber-Tired Wagon. Let us have your order now.

J. L. BELWAY'S BLACKSMITH and WELDING SHOP

Phone 661 - Winchester

AUCTION SALE

—AT—

T. L. BROWN'S STORE, Winchester Station, Saturday, February 26th

Commencing at 1 O'Clock, P. M.

LADIES' WEAR—Slips, Silk Stockings, Flannelette Nightgowns, House Coats, Slippers, Shoes, all sizes and styles; Blouses, Aprons, 15 Grab Boxes.

BOYS' WEAR—Windbreakers, for Summer and Winter; Sweaters, Boys' Shoes, high top and regular; Worsted, Tweed and Cotton Pants; Socks.

MEN'S WEAR—Work Pants, Work Shirts, Fine Shirts, Fine Socks, Work Socks, Mackinaw Coats, Leather Coat size 38, 6 Suits of Clothes, 2 Overcoats, sizes 38 and 42, right for Spring; Fine and Coarse Boots, 2 pair Leather Top Rubbers, Rubber Boots, Fine Pants, Braces.

MISCELLANEOUS—20 or 25 Boxes of Mixed Groceries, Several Boxes of Sea Hawk Yarn; 100 Skeins of Scotch Fingering Yarn, 4-ply; 150 Skeins of Wheeling Yarn, 3-ply; Pillow Cases, Towels, Tea Kettles, Paris Green, Arsenic Lead, Axe Handles, Men's and Boys' Axes, Water Pails, Dish Pans, Wash Tubs, Cake Tins, one 32-piece Set of Dishes, and other articles too numerous to mention.

TERMS—CASH.

MAHLON ZERON - - Auctioneer.

WIN MONEY

for your home or honeymoon

Win up to $1500.00! Anyone buying a Bluebird Diamond Engagement Ring or Wedding Ring between February 1st and June 4th is eligible. Come in and get an entry form and details of the contest.

PRIZES

$1500. $1000. $500. $100.



$50

Bluebird PERFECT DIAMONDS

GET YOUR ENTRY BLANK TODAY

ALEX W. DAVIDSON

JEWELLER - - Winchester, Ont.

SERVICE....

and General Repairs to All Makes of

CARS, TRUCKS and TRACTORS

Our Equipment is of the latest design for detecting trouble and making Expert Repairs.

SERVICE and SATISFACTION GUARANTEED

4 SERVICE PHONE 4

ROSS HUTCHINSON

TELEPHONE 4 - - WINCHESTER, ONT.

In the RCAF



Fast modern jet planes which are a vital part of the defence of our country need the finest attention. The men who keep them flying are the aero engine and airframe mechanics, the radio experts, the electricians and the instrument mechanics of the Royal Canadian Air Force. Upon them depends the proper maintenance of these superb aircraft.

The combined efforts of skilled tradesmen in many branches are needed to keep the Air Force and its equipment in tip-top shape.

Join the R.C.A.F. . . . get into this new exciting life in a flying Service.

Join the RCAF Today!

MAIL COUPON TO YOUR NEAREST R.C.A.F. STATION

Central Air Command, R.C.A.F. Station Trenton Ont. — North West Air Command, R.C.A.F. Station Edmonton, Alta.

Please mail me, without obligation full particulars regarding enlistment requirements and openings now available in the R.C.A.F.

NAME (Please Print).....

STREET ADDRESS.....

CITY.....PROVINCE.....

You are eligible to apply if:
1. You are a Canadian citizen or other British subject.
2. You are single and between 17 and 30 years.
3. You have a minimum of one year less than Junior Matriculation for Radio trades and two years for all others . . . . or equivalent in both cases.

(AF 24) W

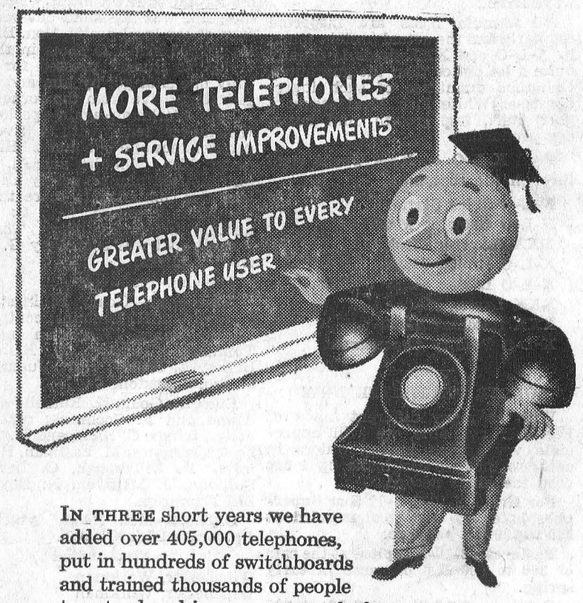

IN THREE short years we have added over 405,000 telephones, put in hundreds of switchboards and trained thousands of people to extend and improve your telephone service.

We are adding more telephones to meet the continuing demand for service just as fast as equipment becomes available.

All this is being done in the face of rising costs. Yet, up to now, there has been no increase in the basic telephone rates established 22 years ago.

For you, this means greater value than ever before; for us, the satisfaction of providing the best telephone service at the lowest possible cost.

THE BELL TELEPHONE COMPANY OF CANADA

THE MIXING BOWL

BY Anne Allan HYDRO HOME ECONOMIST

Hello Homemakers! Casseroles, regardless of what goes into them (within reason, of course) are a surprise, while at the same time they provide a flavoursome, wholesome main dish and whittle down food costs.

Some leftover meat and the odd cupful of leftover vegetable, plus a well-seasoned sauce take the place of meat and vegetables from three different saucepans. Other savory combinations are meat, rice, tomatoes and seasoning; macaroni, celery soup and cheese; beans, bacon and molasses sauce.

An attractive and tempting washday dinner is a bubbling mixture of vegetables, chopped cooked eggs, and a can of mushroom soup topped with a tender golden brown biscuit crust. It's a morale building dish as well as tasty.

Sunday supper is the time to serve company a casserole meal, because such dishes can be prepared ahead of time and there's only one thing to do—put it in the oven and take it out, meanwhile everyone enjoys their afternoon. Here is an idea: First, pan fry a chopped onion in hot dripping. When tender or lightly browned add 2 cups cubed cooked beef, lamb or chicken, 1 cup leftover or canned peas, 1 cup diced celery, 1-2 cup gratted carrot and 4 cups of well seasoned sauce made with chicken broth or leftover gravy. Season to taste. Pour into a greased casserole; top with triangles of biscuit dough to which have been added chopped chives or olives for a most pleasing flavour. Bake in a hot electric oven until top is golden and the meat mixture is bubbling and brown. Garnish with green celery tops. Serves 7 or 8.

For a quick casserole dish you may cook a chopped onion in dripping until tender, add a pound of ground beef (raw) and brown it. Empty this mixture into a casserole and add one can condensed tomato or vegetable soup. Top with potato puff made with mashed potatoes beaten with a tablespoon of margarine, a little milk and 2 egg yolks. The whites should be beaten and folded into this mixture before spreading over the meat. Bake in a hot electric oven at 375 degrees for 20 minutes or until potatoes are puffed up and crusty brown.

A casserole need not be a complete meal. If you have baked stuffed pork chops in a roast pan, make a combination vegetable casserole of diced potatoes, celery and carrots and serve with butter or margarine. To prepare a complete oven meal use another casserole for a dessert of Apple Betty which bakes in a moderate electric oven for about the same length of time.

Diced vegetables covered with a thin paste of flour, butter and whole milk will be a lenten dish you'll want to remember. And any cheese dish looks very attractive and is so creamy cooked a la casserole.

Take A Tip

1. When you preheat the electric oven for a casserole and the indicator shows the exact temperature, click it off if you are not ready to use it. Then turn to Bake or switch lower element to High when you place the food in a few minutes later until correct degree of heat is noted.

2. When you heat chinaware in the oven be sure to spread the plates on the racks—never stack them which may cause heat "checks."

3. After you have finished using the oven leave the door ajar at the position for broiling. When it has cooled wipe out with a damp cloth. If there is any stale smell place a dish of ammonia on the shelf and close the door for a few hours.

4. Fine steel wool and a high grade abrasive will remove fresh brown stains. Clean oven frequently to keep stains from discoloring enamel.

5. To prevent smoke stains, slip a pan of water under the shelf of anything that may start to boil over. Reduce the temperature and if possible dip out some of the boiling mixture into another dish.

6. Remove the lid of a casserole dish if food begins to bubble boil. Brownness of crust is only possible without a cover.

THE QUESTION BOX

Mrs. J. T. asks for this recipe:

Cheese Souffle

3 tbsps. flour, 1-2 tsp. salt, cayenne, 3 tbsps. butter, 1 cup milk, 3 eggs, 1-2 cup cheese.

Make a thick white sauce of first five ingredients. Remove from electric element; add beaten yolks of eggs, then grated cheese. Fold in whites beaten until stiff. Turn into buttered baking dish and bake in a pan of warm water The cooking period will be 40 to 45 minutes in a preheated electric oven of 325 degrees. When a knife inserted in souffle comes out clean, it is done. It should be served at once as it may fall within 20 minutes.

INKERMAN UNITED W. M. S.

The February meeting of the Women's Missionary Society of the Inkerman United Church took place at the home of Mrs. Bernice Allison with fourteen members and two visitors present. The president, Mrs. Russell Crowder, was in charge of the worship service, with Mrs. Geo. Suffel as secretary, assisted by Mrs. Edgar Brown at the piano. Psalm 145 was read responsively and a hymn sung. Mrs. Wallace Crowder gave a reading on "I will not be afraid." This was followed by the prayer of Intercession for China being repeated in unison.

Mrs. Wallace Crowder, assisted by several members, gave a very interesting account of the Canadian Mission Press in Chengtu, as told by Dr. Beaton in Chapter V of "West of the Gorges."

During the business period, Mrs. Russell Crowder presented some interesting notes from the executive meeting held at Winchester. The World Day of Prayer was also announced for March 4th. An appeal was made for a generous offering on the Day of Prayer, so that the work for Christ's Kingdom might be strengthened and enlarged.

Following the business period, various interesting reports followed. Mrs. Roy Barkley reported for Stewardship and Mrs. Frank Barkley for Temperance. Mrs. Dunlop listed several sick calls and cards sent.

The meeting closed by the singing of a hymn followed by prayer.

LATE MRS. SAM SIMMS

A large number of friends gathered in Mountain United Church on Monday afternoon, Feb. 14th, to pay final homage to the memory of Mrs. Samuel Simms, Sr., formerly Sarah Beggs, who died at her residence on Saturday afternoon.

The service was conducted by Rev. J. B. Adams. The hymns were: "What A Friend We Have In Jesus," and "Abide With Me." Mrs. D. W. Cameron sang a solo, "Saved By Grace," accompanied by the organist, Mrs. C. W. VanAllen.

Interment was made at South Gower Cemetery. The pall bearers were Messrs. Arnold Norton, Duncan Cameron, Donald McIntyre, Hilliard Richardson, Wilfred Robinson and W. A. Cameron.

Her husband, the late Samuel Simms, predeceased her on April 1st, 1948. Surviving are, three sons, Sam, Harold and Lawrence, and four grandchildren. She also leaves to mourn her loss, one sister, Mrs. Agnes Long, of Ireland; two nieces, Eileen Foxten, of Brockville, and Bessie Longman, of Detroit.

Testifying to the high esteem in which the late Mrs. Simms was held were the following floral tributes:

Pillow—The Family.

Corsage—Grandchildren.

Sprays—Neighbours, Mrs. Amanda Foxton, Gordon and Eileen, Miss Eleda Simms, Mrs. Wm. Simms and family, Mr. E. Bryan and family, Mr. and Mrs. Fred Wright, Mr. and Mrs. Lloyd Cameron and Mr. and Mrs. Roy Cameron, Mr. and Mrs. George Imrie Jr. and family.

Basket—Mountain United Church.

Cut Flowers—Mrs. Moffat, Muriel and Norma.

New Representatives in Security Council



Elected by the U.N. General Assembly, Cuba, Egypt and Norway are this year beginning to serve two-year terms on the Security Council in succession to Belgium, Colombia and Syria. Here General A. G. L. McNaughton of Canada (second from left), January's Council President, greets (left to right) Alberto Inocente Alvarez of Cuba; Mahmoud Bey Fawzi of Egypt; and Finn Moe of Norway.



BENEFIT BY THIS GOOD NEWS COMBINATION

YOUR HOME TOWN PAPER gives you complete, dependable local news. You need to know all that is going on where you live.

But you live also in a WORLD, where momentous events are in the making—events which can mean so much to you, to your job, your home, your future. For constructive reports and interpretations of national and international news, there is no substitute for THE CHRISTIAN SCIENCE MONITOR daily.

Enjoy the benefits of being best informed—locally, nationally, internationally — with your local paper and The Christian Science Monitor.

LISTEN Tuesday nights over ABC stations to "The Christian Science Monitor Views the News."

And use this coupon today for a special introductory subscription. $1 U. S. Funds

The Christian Science Monitor
One, Norway St., Boston 15, Mass., U.S.A.

Please send me an introductory subscription to The Christian Science Monitor — 26 issues. I enclose $1.

(name)

(address)

(city) (zone) (state)

PB7



RETIRES IN STYLE: Veteran Locomotive Engineer Herman A. Neil (centre, sitting) is shown giving his pass number to Conductor R. C. Sweet, of Montreal, as he made his second "last ride" the day he retired on pension from the Canadian Pacific Railway. After bringing train number 39 into Sherbrooke from Megantic, his home town, Mr. Neil was invited by D.S. Thomson, of Toronto, vice-president of the company's eastern region, who was heading for Saint John, N.B., to make the trip back to Megantic in his business car and have dinner with him. With the C.P.R. since 1901, Mr. Neil has been an engineer for the past 43 years, the last 15 of them running trains 39 and 40 between Megantic and Sherbrooke.

DUNDAS CROP IMPROVEMENT ASSOCIATION MEETING

An executive meeting of the Dundas Crop Improvement Association was held at the Agricultural Office, Morrisburg, on February 17th at 2 p.m. Mr. John Wells, the President, opened the meeting, and the minutes of the last executive meeting were read by the secretary, Mr. H. W. Graham. The secretary was asked to send a letter of sympathy to Mr. John MacRae, of Kemptville for the death of his father which occurred recently. Delegates to a January meeting at Kemptville gave their reports.

Mr. Douglas Parks, of Kemptville, outlined tests he intended making in the Counties of Leeds, Grenville, Stormont, Dundas and Glengarry with varieties of hybrid corn for grain and ensilage. Men co-operators in different parts of this county expressed willingness to assist with this project.

About ten other projects were discussed and the necessary co-operators secured.

A new project to be known as the "Hundred Bushel Club" was formed to encourage high yield of corn. This will be conducted as an open competition, prizes offered, and an Achievement Day held. It was suggested a start be made with an acre or two. A committee of Messrs. Allison Graham, William Graham, Clarence Wallace, Glen Cunningham and the president and secretary were appointed to draw up rules and regulations governing the contest.

The Toothbrush

Pour a tablespoonful of peroxide over the bristles of the toothbrush at least once a week, then rinse with cold water. This will keep the brush sterilized.

NOW COMES THE LEADER WITH A 7-YEAR ADVANCE IN ONE!

Welcome the New

CHEVROLET

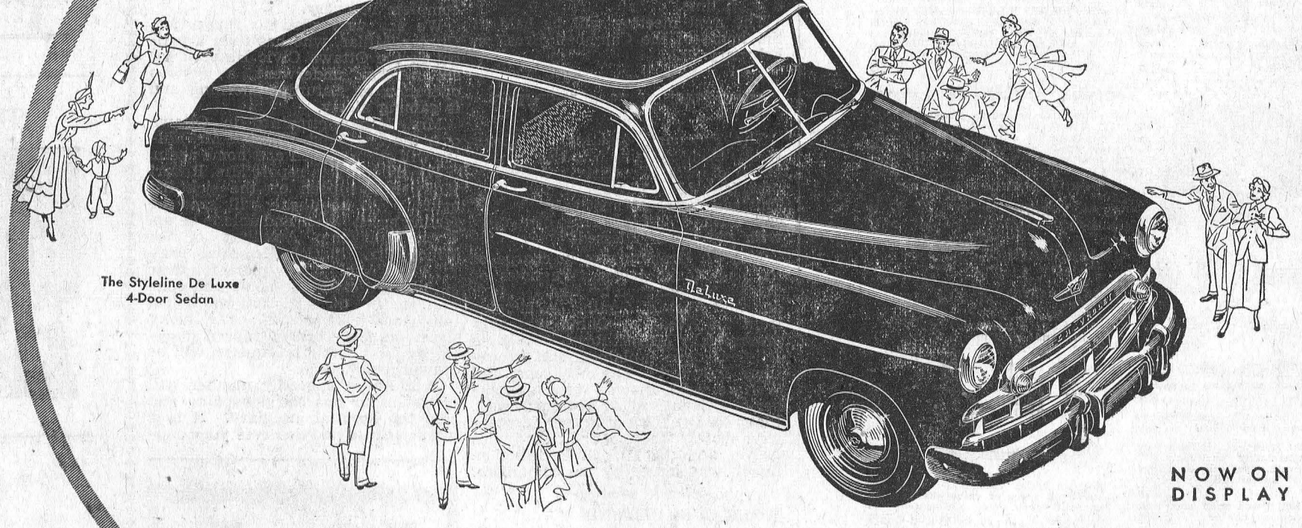

The Styleline De Luxe 4-Door Sedan

NOW ON DISPLAY

The most Beautiful **BUY** *of all*

We cordially invite you to see the new Chevrolet — the first completely new car the leader has built in more than seven years — and *the most beautiful buy of all!*

You'll find it's the most beautiful buy for styling, for driving and riding ease, for performance and safety, and for sturdy endurance born of quality construction throughout . . . because it alone brings you all these advantages of highest-priced cars at the *lowest prices* and with the low cost of operation and upkeep for which Chevrolet products have always been famous.

Yes, here's the *newest* of all new cars — pre-tested and pre-proved on the great General Motors Proving Ground — and pre-destined to win even wider preference for Chevrolet as *the most beautiful buy of all*, from every point of view and on every point of value. Come in and see it — *today!*

First for Quality at Lowest Cost

C-1249 B

MELVIN MOTORS - - Winchester, Ont.

CHEVROLET *is the only car bringing you all these fine-car advantages at lowest cost!*

MORE BEAUTIFUL FROM EVERY ANGLE!

The new **Beauty-Leader Bodies by Fisher** (with push-button door openers outside) are true masterpieces . . . with superb Leader-Line Styling that's lower, wider, racier . . . with extra-fine upholstery and a wide variety of alluring colors . . . much more beautiful from *every* angle — inside and outside.

MORE ROOM AT EVERY POINT!

The new **Super-Size Interiors** featuring extra-wide "Five-Foot Seats," give you plenty of *head, leg and elbow-room* for six full-grown passengers; giant rear decks have "trunk room" capacity.



JUST COUNT THE COMFORTS!

Completely effective heating* and ventilating system supplies even warmth, keeps glass clear; Push-Button Starter for simplest, easiest starting; Hand-E-Gearshift with Synchro-Mesh Transmission for maximum shifting ease. (*Heater and defroster units optional at extra cost.)

THE NEW RIDE'S A REVELATION!

A vastly improved **Unitized Knee-Action Ride**, combined with new shock absorbers and extra low pressure tires, gives stability, smoothness and road-safety.



THERE'S ONLY ONE WORLD'S CHAMPION ENGINE!

You get the *finer results* of Chevrolet's sturdy **Valve-in-Head Thrift-Master engine** in all Chevrolet models . . . together with all of Chevrolet's money-saving economy . . . it's the *world's champion engine* for miles served, owners satisfied, and years tested and proved.

SEE ALL! ENJOY ALL!

New **Panoramic Visibility**, with wider curved windshield, thinner windshield pillars, and 30% more window area for extra safety.



STOP MORE SWIFTLY AND SAFELY!

The new **Certi-Safe Hydraulic Brakes** give even faster stops with safety . . . important for you and your family.



YOU'LL SAVE MORE MONEY, TOO!

Chevrolet brings you these and other important improvements at the *lowest prices* and with *extraordinary economy* of operation and upkeep.

***Plus* NEW CENTRE-POINT DESIGN!**

A remarkable advance exclusive to Chevrolet in its field: **Centre-Point Steering — Centre-Point Seating — Lower Centre of Gravity and Centre-Point Rear Suspension** gives riding and driving results without precedent in low-cost motoring. That means a *new* kind of riding-ease and a *new* kind of driving-ease. Only new Centre-point Design can give you all these finer motoring results; and only the new Chevrolet brings you Centre-Point Design at lowest cost!



CENTRE-POINT STEERING



CENTRE-POINT SEATING



LOWER CENTRE OF GRAVITY

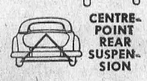

CENTRE-POINT REAR SUSPENSION

CHEVROLET

A PRODUCT OF GENERAL MOTORS

McKercher's . . . Pool Hall
and Refreshment Counter

For a period of relaxation, drop in and enjoy a game of pool, and at the same time treat yourself to a cool drink at our Refreshment Counter. We sell Cowan's Ice Cream, in all flavours, by bulk or brick; Cigarettes, Tobacco, etc.

WILFRED McKERCHER
Main Street - Winchester.

"HOLLYWOOD BEAUTY SALON"

Located first house North of Bell Telephone Office on Gladstone St. Machine, Macnineless and Cold Wave Permanents, also all types of Beauty Culture.

Mrs. Earl Freeland,
Telephone 292.

PARTNERSHIP FORMED
Known as Ennis & Zeron

If you are thinking of having an Auction Sale we will handle it for you on Commission, or will buy it in block for cash. See us for an estimate before you make other arrangements. No obligation. Phone at our expense to

RALPH ENNIS, Clerk, Iroquois, 160r21.
MAHLON ZERON, Auctioneer, Iroquois, 98r2.

INSURANCE
FIRE, HAIL, ACCIDENT, LIVE STOCK AND AUTOMOBILE
Apply to
WALTER MOFFAT, Winchester, Ont.

WINCHESTER L. O. L. No. 862

Meets regularly in the Orange Hall, Winchester, at 8 p.m., on the second Monday of each month. Visiting Brethren always welcome.
Douglas Johnston, W. M.
Orland Bell, Rec.-Sec'y.

S. EARL FREELAND
District Representative for The Manufacturers' Life Insurance Company
Office—1st Floor Bank Bldg.
Telephone 249. Residence 189W1

JAKE ROSS
All kinds of Poultry wanted at all seasons. Wool wanted. I buy all kinds of Hides.
Phone 81 - - Winchester

J. V. FETTERLY
Licensed Auctioneer.
All Sales handled. Farm Stock a Specialty. Twenty years' experience in the cattle business. Satisfaction guaranteed. Terms moderate. Phone on reverse ticket.
Phone Chesterville 223.

CANADIAN LEGION, B.E.S.L.
BRANCH 108, WINCHESTER
Meets second Thursday of each month in the Legion Hall, Winchester.
All War Veterans Welcome.
STUART CORRY, President.
W. A. SERVAGE, B.A., Sec.-Treas.
28-1 yr.p.

HOWARD E. BICCUM
Representative of
NORTH AMERICAN LIFE ASSURANCE COMPANY
For Winchester and District
Also Representative for a number of Reliable Anglo-Canadian Companies, who will underwrite any risk, such as Fire, Wind, Hail, Plate Glass, Public Liability, Sick and Accident and Family Hospitalization.
Phone 285 - - Winchester.
38-1yr.p.

HENDERSON LODGE, NO. 383
A. F. & A. M., WINCHESTER
Meets in the Masonic Hall, Royal Bank Block, on second Friday of each month at 8 p.m.
Visiting Brethren Welcome.
JOHN MILNE ..... Wor. Master.
DR. W. A. SHERWOOD, Secretary.

AT YOUR SERVICE
WELDING
MACHINE REPAIR
PLUMBING
BEACH FURNACE SERVICE
PRESSURE SYSTEMS
Work done the way you want it.
C. S. PRICE
PHONE 295. - WINCHESTER.

LAYING MASH
For Best Results, Use
LAKKO or CAFETERIA
Laying Mashes
The Quality is the very Highest.
HUGH McMASTER
PHONE 43J. WINCHESTER, ONT.

INKERMAN ROCKETS — OTTAWA DISTRICT JUNIOR "A" HOCKEY CHAMPIONS

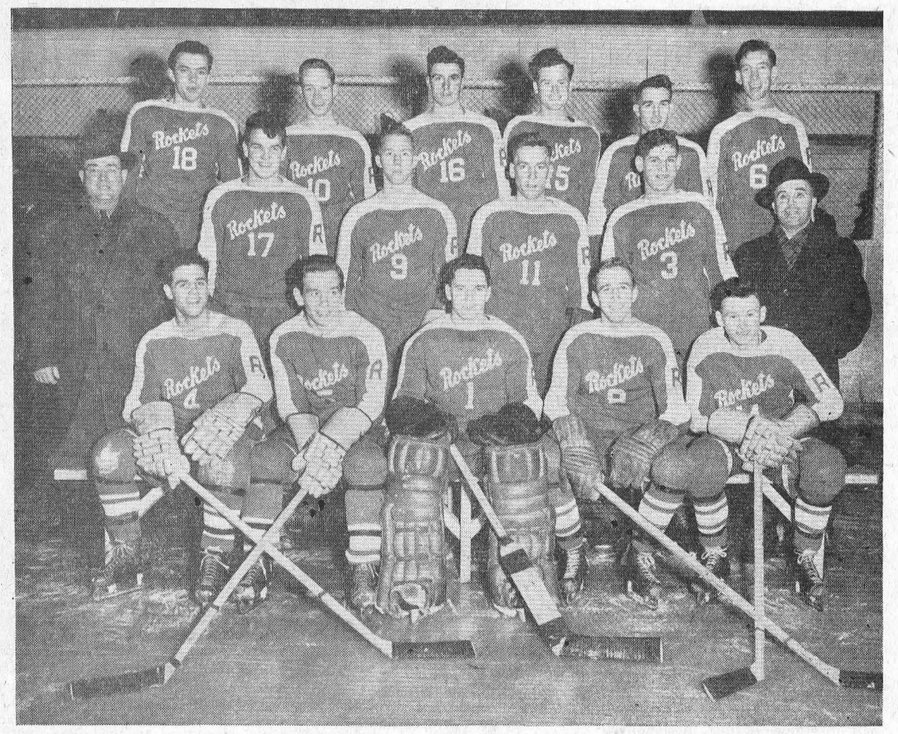

Pictured above is the 1949 edition of the Inkerman Rockets, declared Junior "A" Hockey Champions of the Ottawa District. They will enter the play-downs with the winners of the Ottawa City League on March 5th. The series will be 4 out of 7, with the first game to be played at Winchester. Back row, left to right: Billy Lynn, Roger Hunter, Allan Kelly, Denzil Crowder, Percy Armstrong, Bill Haines (sub goalie). Centre row: Delmer Timmins, Club President; Gordie Hudson, Chuck Loveless, Leo MacDonald, Allan Kellogg, Lloyd Laporte, Coach. Front row: Leo Boivin, Carman Marshall, Captain; Bert Feltham, Bob Lunny, and Cliff. Baldwin.—Photo by Reg Finnemore. Copies of the above picture, which are much clearer than this reproduction, may be had by applying to the photographer.



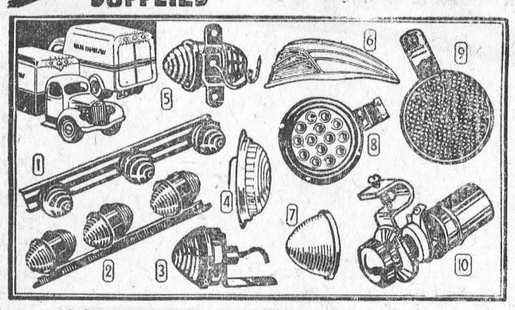

It Pays to Keep Your Equipment in First-class Condition

SAFETY LIGHTING NEEDS

CLEARANCE LAMPS

Wired, complete with bulbs: red, amber, green or clear lens.
1—3-IN-A-ROW—Ready for mounting 1.10
2—TWO-WAY 3-IN-A-ROW—Necessary on tractor type units 1.89
3—TRUCK CLEARANCE LAMP — Black enamelled body ..... .29
DE LUXE TRUCK LAMP ..... .49
FLEXIBLE BRACKET CLEARANCE LAMP—Minimizes breakage hazard ..... .45
4—FLUSH TYPE CLEARANCE LAMP —Gives maximum light ..... .59
5—TWO-WAY TRUCK LAMP—For corners or sides of truck bodies .59
6—STREAMLINED LAMP — With shaped base to fit body or fender. Gleaming chrome 1.59

REPLACEMENT LENS

7—BEEHIVE TYPE—For all clearance lamps. Red, green, amber, blue or clear .09
LENS RETAINING RING .05

TRUCK REFLECTORS

8—TIGER EYE REFLECTOR—Genuine Reflex; throws brilliant reflection for hundreds of feet .72
9—FLAT TYPE REFLECTOR — 4" diam., cadmium plated .28
STANDARD REFLECTOR — 3¼" diameter .24

AUTOMATIC FLASHER

10—SAFETY FLASHER—May be introduced into any electrical circuit in car or truck to attract attention by automatic intermittent flashing. With necessary terminals and wire (switch extra) 1.98

Trouble or Utility Lamp

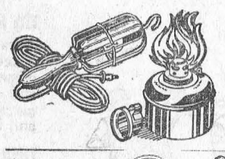

6-Volt—For cars or trucks. Complete with 25 ft. weatherproof cord, reflector cage, dash mount socket and necessary connecting wire. Easily and quickly installed. For night loading, tire changing, etc. $3.00 value 1.39

APPROVED TRUCK FLARES
Single flares, ea. .69 — 2 flares in metal container 4.45
Wicks to fit flares, ea. .15



TRUCK MIRRORS
STANDARD—5" adjustable face; 18" channel arm ..... .74
MIRROR HEAD—5", interchanges with all standard equipment .64
TELESCOPIC TRUCK MIRROR—De Luxe with telescoping range from 19" to 29" overall. For cab or hinge mounting. 6" mirror with ball joint mount 1.95
As above, but fitted with clearance lamp on back of mirror .. 2.95

HYDRAULIC TRUCK JACKS



MOTO-MASTER Hydraulic Heavy Duty Jacks for safe smooth, effortless lifting and lowering. Powerfully built.

Cap.	Price
3-ton	11.15
5-ton	13.25
8-ton	16.75
12-ton	26.30



TRUCK TIRE GAUGE—Designed to reach all types of valve positions on car and truck tires. Calibrated 0 to 160 lbs. 4.35

Protect Loads With Sturdy
TARPAULINS

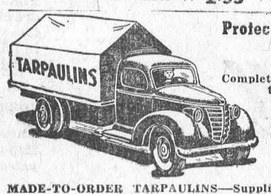

Complete with ropes and grommets. For trucks, trailers, machinery, etc.

Size	Regular Weight	Heavy Service
8' x 9½'	11.80	12.95
10' x 12'	15.70	20.50
12' x 14'	26.20	28.75
12' x 16'	29.95	32.30
12' x 18'	33.70	36.95

MADE-TO-ORDER TARPAULINS—Supplied in any rectangular size at 17¾c per sq. ft. Special shaped-to-fit covers quoted on request. An extra charge of 10% is made on covers under 50 sq. ft. Name and town stencilled on made-to-order covers free. Additional wording is extra.

TRUCK TIRES - Extra Mileage Highway and Snow and Mud Tires—at CTC "Save Safely" Prices.

CTC
CANADIAN TIRE CORP'N
The SIGN of SERVICE
ASSOCIATE STORE
WILLIAMSBURG, ONT.
Phone 605R12 W. P. Henophy

Farm Forum Column

GOLDEN VALLEY FARM FORUM

The Golden Valley Farm Forum met at the home of Mr. James McAndrew with 22 present. This forum decided that there should be more supervision of the condition of the stock when received at the packing houses or yards and truckers who deliver too much damaged goods should have their license suspended; also that the present law requiring dividers in freight cars and trucks be enforced. This Forum decided it was beyond their power to even make suggestions for lowering freight rates and that the Department of Agriculture should do what it could, if anything. In any case, they should take the lead.

Margaret Thomas and Harold Cowan won the door prizes. Cards and candy were enjoyed by all. Refreshments were served.

FIFTH LINE FARM FORUM

Golden Valley Farm Forum was the guest of Fifth Line Farm Forum for Review Night at Spring Hill School. With over one hundred in attendance, the broadcast was heard, and Mr. Jack Hanna showed several movies made by McColl-Frontenac. These were very interesting and very much enjoyed. Lunch was served and dancing enjoyed. Music was supplied by Ivan Thomas, Lucian Laurin, Fred Brown, Mrs. Duff Crerar and Albert Hill.

The Golden Valley Farm Forum would like to say a very hearty and sincere "thank you" to Fifth Line for a good time.

The next meeting will be held at the home of the Campbell Bros. on February 28th.

MOUNTAIN W. M. S. MEETING

The February meeting of Knox W. M. S., Mountain, was held at the home of Mrs. W. Carlyle, with the president, Mrs. T. Ross, in the chair. Thirteen members answered the roll call with a Bible verse beginning with the word "Blessed."

Mrs. H. Graham was in charge of the devotional period. Passages of Scripture were read by Mrs. R. Madden and Miss E. Smith. A chapter from the Study on China was ably presented by Mrs. T. Ross. The three religions were explained, and discussions followed. The Welcome and Welfare work showed quite a number of sick calls made and cards sent. Plans for the "Day of Prayer" Service were made. The meeting closed with prayer and the Mizpah Benediction. Lunch was served by the committee.

WOLF CUBS ATTEND ST. MATTHIAS' CHURCH

In observance of Scout Week, the boys of the 1st Winchester Wolf Cub Pack paraded to the Church of St. Matthias, Apostle and Martyr, this past Sunday afternoon for the three o'clock service which was conducted by their Cubmaster, Rev. L. B. G. Adams.

The parade was in charge of Baloo and Raksha. Flags were carried by Grey Brother and Red Fang. Many of the Cubs parents were present for the occasion. The organ accompaniment was provided by Miss A. Walker.

"Think and Thank" was the theme of Akela's short address to the Cubs. After giving a brief sketch of the life and work of the late Lord Robert Baden-Powell, founder of the Scout Movement, Akela urged that we think of this outstanding character with thankfulness for the work which he did in creating understanding and brotherhood between boys and girls of different nations. Thinking of God's wonders in nature and, above all else, thinking of Jesus should lead to the same thankfulness he stressed.

There are some habits that are bad —but the saving habit isn't one of them.

Max Sherman's PRICE SLASHING SALE

SALE CONTINUES TO MARCH 8th

Every article is reduced to a very low price. Some Prices are much below factory cost.

Entire Stock of Ladies' Fur-Trimmed or Untrimmed Coats at Half Price.

Men's Suits

We have received another shipment of a Manufacturers' Clearing of Men's Suits:

CANADIAN ALL WOOL TWEED SUITS. Regular $32.50
On Sale $13.95

ENGLISH ALL WOOL TWEED SUITS. Regular $38.95
On Sale $19.95

BLUE SERGES & PENCIL STRIPED WORSTEDS. Double Breasted Style only. Reg. $48.95
On Sale $28.95

ENGLISH GABARDINE 2-PIECE SUITS. Expertly tailored, double breasted lounge style only. Regular $59.95
On Sale $39.95

ENGLISH YARN DYES, WORSTEDS AND SERGES. Smartly tailored, Double or Single Breasted Styles. Regular $59.95.
On Sale $45.00

Morrisburg, Ont.
TELEPHONE 178.

VERNON WOMEN'S INSTITUTE

Mrs. Duff Crerar presided at the monthly meeting of Vernon Women's Institute, held at the home of Mrs. Geo. Acres, with sixteen members responding to the roll call. Mrs. W. Folkard gave the motto, and a paper on Citizenship was read by Mrs. W. Porteous. A flower contest was conducted by Mrs. M. S. Boyd, and won by Mrs. H. Lee.

Mrs. John Porteous gave a demonstration on Sandwich making. After a discussion, it was decided to charge three cents' rent each fon anyone wishing to use the chairs. Final plans were made for the Community Talent Festival to be held March 25th in the Presbyterian Church.

VANCAMP

We are glad to report Mr. George Walter able to be up out of bed again. We wish for a speedy and complete recovery.

We are very glad to report Mr. Clinton Millar, who has been a patient in the Ottawa Civic Hospital for six weeks, underwent a serious operation on Saturday morning and is gaining nicely.

Mrs. Millar remained in Ottawa over the week-end. We hope Mr. Millar will soon be well and home again.

We are sorry to report Mrs. Robert McEwen has been on the sick list again. We hope she will soon be feeling much better and able to be up.

The Vancamp Auxiliary of the Winchester District Memorial Hospital are busy making plans for their progressive crokinole party and concert in the I.O.O.F. Hall at Mountain on February 25th. The lucky ticket on the crocheted apron donated by Miss Mabel Marquette, will be drawn at that time.

It is hoped a goodly number will come out to this social evening and help the hospital auxiliary. It is a worthy cause and deserves your support, and you are assured of a good time and a lovely lurch. Good prizes will be awarded the winners of crokinole.

The regular meeting of the Y. P. U. was held at the home of Mr. and Mrs. Jim Levere on Friday evening. Mrs. Levere was in charge of the program.

The C. G. I. T. met at the home of Mr. and Mrs. Willis Riddell on Saturday afternoon. The leader and assistant, Miss Ellen Walter and Mrs. Gordon Simzer, along with the C. G. I. T. members, entertained the younger girls of the community. A very enjoyable time was spent by all and a lovely lunch was served at the conclusion.

McConnell's Service

GET YOUR CAR READY FOR COLD WEATHER

The colder weather will soon be here. Now is the time to have those car windows overhauled. We are prepared to install Safety Glass where needed. Drive in and see us.

In addition to our Safety Glass, we now have a good stock of Window Glass.

TIRE REPAIRS
VULCANIZING and

Phone 280
Main Street West
WINCHESTER - ONT.

HALLVILLE

Mr. Andrew Sipes is spending a few days at the home of his brother-in-law, Mr. H. G. Cumming, of Ormond.

Mrs. Ken. Hyndman, Bobby and Lynn, of Britannia, spent the week-end at the home of her father, Mr. George Martin, of Hallville.

Church St. and Kerr's Ridge held the Farm Forum meeting this week at the home of Mr. and Mrs. Wilfred Blaine, the previous week at the home of Mr. and Mrs. Ralph Shaw.

Miss Mabel Hyndman is visiting at the home of her sister and brother-in-law, Mr. and Mrs. Byron Martin.

Mrs. Wm. Rennick visited her son, Raymond, who is a patient in the Veterans' Hospital in Ottawa, on Saturday and Sunday. Mr. and Mrs. Rennick visited Mr. and Mrs. Roy Barkley, of Inkerman, recently.

Mr. and Mrs. J. Irving and Miss Rose Cross, of Morrisburg, and Mrs. G. Windsor and Janie, of Winchester, were guests at the home of Mr. and Mrs. J. O. Kerr on Sunday.

Mr. and Mrs. George Hoy and family, of Cardinal, were Sunday visitors at the home of Mrs. Hoy's parents, Mr. and Mrs. A. Kerr.

DR. G. B. FERGUSON
Physician & Surgeon
SOUTH MOUNTAIN, ONT.
Office Hours—1 to 3 and 7 to 8 p.m. except Wednesdays and Sundays. Any hour by appointment and in cases of emergency. Phone South Mountain Exchange. 40-43p

Skinny men, women gain 5, 10, 15 lbs.
Get New Pep, Vim, Vigor

What a thrill! Bony limbs fill out; ugly hollows fill up; neck no longer scrawny; body loses half-starved, sickly "bean-pole" look. Thousands of girls, women, men, who never could gain before, are now proud of shapely, healthy-looking bodies. They thank the special vigor-building, flesh-building tonic, Ostrex. Its tonics, stimulants, invigorators, iron, vitamin B_1, calcium, enrich blood, improve appetite and digestion so food gives you more strength and nourishment; put flesh on bare bones. Don't fear getting *too* fat. Stop when you've gained the 5, 10, 15 or 20 lbs. you need for normal weight. Costs little. New "get acquainted" size *only* 60c. Try famous Ostrex Tonic Tablets for new vigor and added pounds, this very day. At all druggists.

For Your FUEL Needs Phone 325
W. J. L. Boyd & Sons
Successors to W. C. MacDonald
LASALLE COKE
AMERICAN ANTHRACITE
Our First Car of ALBERTA COAL Has Arrived.
PHONE 325. - WINCHESTER.

Plumbers, Tinsmiths
Furnace Service
NOW IN STOCK
1 New Easy Washing Machine.
1 Used Easy Washing Machine.
Kitchen Sinks.
Bathroom Sinks.
Wingham Ranges.
Amca Ranges.
Pressure Systems.
Force Pumps.
J. Fader & Son
Telephone 60
WINCHESTER - ONT.

NEXT WEEK AT THE
"Picadilly Theatre"
WILLIAMSBURG, ONT.

MONDAY, TUESDAY AND WEDNESDAY



THURSDAY, FRIDAY AND SATURDAY



Coming Soon



News From Our Neighbouring Districts

MELVINS

Mr. and Mrs. John Barrett were dinner guests of Mr. and Mrs. Geo. Cinnamon on Friday.

Mr. and Mrs. Frank Baker and Mr. and Mrs. Duncan O'Neill, of Ottawa, visited the former's parents, Mr. and Mrs. Howard Baker, on Sunday.

Visitors and callers at the home of Mr. and Mrs. Richard Scott during the past week were: Mr. and Mrs. P. Poole, Mr. and Mrs. Geo. Coons and Edna, Mrs. Blanche Hitsman, Mr. and Mrs. John Redmond, Mr. and Mrs. Earl Desjardin, Mr. Henry Poole, all of Winchester; Mr. and Mrs. Chas. Flegg, of Chesterville; Mr. and Mrs. Clifford Lefebvre, of Finch.

Mr. and Mrs. Elgin Black and Arden had dinner on Sunday with Mr. and Mrs. Jas. Bowman, Cass Bridge.

Misses Ileen and Luella Gunn, of Ottawa, spent the week-end at their parental home here.

Mrs. M. R. Black spent Sunday with her sister, Mrs. Alex Summers, and Mr. Summers.

Mrs. Clarence Presley spent Sunday afternoon with her parents. Mr. and Mrs. James Shaw.

Mrs. Richard Scott spent Monday evening with her parents in Winchester.

WINCHESTER SPRINGS

Mrs. O. Casselman was a guest to tea Saturday night at the home of Mr. and Mrs. Howard Durant.

Mr. and Mrs. Dalton Robinson, Mr. and Mrs. C. J. Robinson and Denzil spent Friday in Ottawa.

Mr. and Mrs. Carl Edgerton and children, of Chesterville, were recent visitors at the home of Mr. and Mrs. J. Coons.

Mrs. Earl Munro entertained a few of the ladies to a quilting last week.

Misses Melba and Norma Casselman attended the Mitchell-Reid wedding held at Morrisburg last week.

Mrs. D. Kinkaid, of Russell, is spending some time with Mr. and Mrs. Clifford Robinson.

The many friends of Rev. Mr. Vowles will be pleased to learn he is convalescing favourably and will be at his home at Elma soon.

Mr. and Mrs. Cecil Rae and Miss Golda Rae, of Inkerman, were supper guests Sunday evening of Mr. and Mrs. I. P. McIntosh.

Mr. Archie Rice, of Ottawa, spent Sunday with his mother, Mrs. A. Rice.

Mr. Raymond McIntosh, of Morrisburg, had tea Monday evening with Mr. and Mrs. Lloyd Allison.

Mr. and Mrs. R. S. Allison, Keith and Dale. were Sunday visitors of Morewood relatives.

Variety Concert Enjoyed

A group of young people from Hallville United Church, under the direction of their minister, Rev. N. T. Holmes, presented a Variety Entertainment, under the auspices of the Y. P. U. of Winchester Springs, in the Orange Hall, last Wednesday evening, which delighted both young and old alike.

There were solos, duets, impersonated songs, sleight-of-hand magic skits, etc. They also presented their one-act play entitled: "Merry Molly Malone." This play was exceptionally well presented.

All who attended the concert were of the same opinion that there is excellent talent up Hallville way.

Misses Orian McIntosh and Irene Steele, co-presidents, welcomed the guest artists and expressed thanks for the fine evening's entertainment.

Lunch was served to the visitors following the programme, by a committee in charge.

WILLIAMSBURG

The many friends of Francis Carr, of Ottawa, will regret to learn that he is a patient in the Civic Hospital. His mother, Mrs. W. A. Carr, of Bouck's Hill, spent a few days in the city with him. All will hope for a speedy recovery.

Mr. Robert Loucks, B.Sc., and Mr. Bruce Stewart, B.Sc., who are stationed at the H.E.P.C. station at Perth, spent the week-end in town with his parents, Mr. and Mrs. R. R. Loucks.

Mr. Hugh Thompson, of town, spent a couple of days in Montreal last week.

Her many friends here were sorry to learn that Mrs. R. F. Norval, of town, suffered a stroke at the home of her daughter and son-in-law, Mr. and Mrs. Clair Merkley, at Guelph. All will wish her a speedy recovery.

Mr. Howard Nesbitt, of Winchester Springs, is visiting this week here with his daughter and son-in-law, Mr. and Mrs. Grant McIntosh.

Mr. and Mrs. Carman Barkley and guests on Sunday with Mr. and Mrs. Alton Barkley, of Bouck's Hill, were W. A. Carr and Mr. and Mrs. Emerson Carr.

Mrs. M. W. Locke is spending some time in Toronto with her daughters, Mrs. Marion Sutherland and Mrs. Wm. Rowe.

Mrs. Nettie Barclay is spending this week visiting with her daughter, Mrs. Arthur Baker ,and Mr. Baker and Lyle.

The Tuesday Night Club of Williamsburg United Church met at the home of Mr. and Mrs. Grant McIntosh this week. About twenty were present and all report a very enjoyable evening. The evening's programme was in charge of Mr. and Mrs. Howard Tupper and Mr. and Mrs. George Larsen.

The congratulations and best wishes of his many friends are extended to Mr. Stanley Saddlemire, of Williamsburg, on the occasion of his 83rd birthday, which he celebrated on Monday, February 21st.

ELMA

The United Church W. A. and W. M. S. met at the home of Mrs. Graham McPherson on Thursday afternoon.

Mrs. McGahey, Public Health Nurse, of Iroquois, visited the school here on Friday afternoon.

Mr. and Mrs. Graham McPherson and Lois visited Mr. and Mrs. Wray McPherson and sons, at Beckstead, on Tuesday.

Mr. Benjamin Barkley is a patient at Brockville General Hospital where he was taken on Saturday.

Mr. and Mrs. Donald McMartin, Gwen and Neil, of Cornwall, were week-end guests of Mrs. A. N. Barkley, Mrs. H. Smith and family.

Mr. and Mrs. Wilfrid McMillan, Donna and Diana, spent Friday in Ottawa. They were accompanied home by Mrs. C. L. McMillan and sister, Mrs. Grace McIntosh, of Toronto, who were guests for a week of Mr. and Mrs. Gerald McIntosh and Lynn, at Ottawa.

Mrs. John Armstrong and Miss Jean Armstrong visited Mr. and Mrs. Roy McMillan at Dunbar on Saturday.

Rev. Mr. Fee, of Williamsburg, conducted service in the church here on Sunday evening.

Mr. George McIntosh, of Winchester Springs, visited Mr. and Mrs. Douglas McIntosh and Marie on Saturday evening.

Mr. and Mrs. Graham McPherson and family spent Sunday with Mr. and Mrs. Hugh Barkley and family, Sixth Concession.

Mr. W. A. McMillan called on Mr. James McMillan and Miss Alice McMillan recently.

Mr. and Mrs. Wilfred Carruthers and Jean were Sunday guests of Mr. and Mrs. Mahlon Beckstead and family, at Beckstead.

Mr. and Mrs. Milton Carkner and Lois, of Froatburn, spent Sunday evening with Mr. and Mrs. W. A. McMillan.

HYNDMANS

Mr. and Mrs. Wm. Fader and Garnet, of Hainsville, spent Sunday with Mr. and Mrs. Clifford. Gilmer

Mr. Lawrence Pelton left on Monday for Toronto to attend the Good Roads Convention.

Mr. and Mrs. Garnet Tompkins and Neil, of Millar's Corners, spent Thursday evening with Mr. and Mrs. Hubert Robinson.

Messrs. Marvin and Trevis Conley of Silver City, spent Sunday evening with their uncle and aunt, Mr. and Mrs. Robert Conley.

Mr. and Mrs. George Grant, of Prescott, spent Sunday afternoon with Mr. and Mrs. Ray Grant.

Mr. and Mrs. Hilliard Kenney and children, of Roebuck, spent Sunday afternoon with Mr. and Mrs. Ray Grant.

Mr. and Mrs. Howard Conley and daughter, of Prescott, and Mr. and Mrs. Alex Brown, of North Augusta, spent Sunday with Mr. and Mrs. Hubert Robinson.

Mr. and Mrs. Paul Woods and David were recent visitors with friends in Madoc.

Miss Jennie Francis, of Prescott, spent the week-end with her parents, Mr. and Mrs. Alex Francis.

Mr. and Mrs. Gordon Francis, Mr. and Mrs. Harold Francis spent Saturday evening with Mr. and Mrs. John Conley, of Brockville.

Mr. Dennis Beach, of Rooney's Corners, spent Sunday evening with Mr. and Mrs. Ray Grant.

SOUTH MOUNTAIN

The many friends of Mr. Clarence Marriner are pleased to see him out again after undergoing an operation at the Civic Hospital, Ottawa, recently.

Mr. Emerson Harper, of Peterborough, is ill in the hospital at present. We all wish for a speedy recovery.

Mr. Thos. Thompson visited with friends at Oxford Station on Friday.

A great many cases of flu are reported in this section at present.

Mr. and Mrs. Earl Barnhart, Eric and Erma, of Ottawa, were Sunday visitors of his father here.

Mr. and Mrs. Robt. Anderson, of Smiths Falls, were week-end guests with Mrs. R. W. Boyd and Miss Grace.

Mr. John Beggs, of Oxford Station, is receiving treatments from Dr. Ferguson at present.

Mr. and Mrs. Alex McIlreath and Mr. and Mrs. Earl Johnson. of Iroquois, were Sunday guests of Mrs. Jeffery.

The South Mountain C. G. I. T. held their regular meeting on Feb. 14th at the home of the president, Miss Marion Mulholland. Following the repeating of the C. G. I. T. Purpose and a hymn, a sing-song was enjoyed by the members. Mary Gilroy conducted the worship service, assisted by several of the members. The leader, Phyllis Gilroy, explained the project on "Steps as a Missionary," after which Miss K. Morgatroyd read a story entitled "The Three Year Plan." Following the business, a delicious lunch was served by the hostess.

Mr. Thos. Thompson celebrated his 77th birthday on Saturday, Feb. 19, and his family and many friends all join in wishing him many more happy birthdays.

Mr. and Mrs. Elzie Nesbitt, of Prescott, spent Sunday with their parents here.

Mr. and Mrs. Cyrus Crowder, of Mountain Station, were guests of friends here for a few days.

Mrs. Wm. Crowder spent the week-end at Prescott.

South Mountain W. I.

The Women's Institute held a very enjoyable meeting on Thursday evening in the I.O.O.F. Hall when they had as their guests their husbands, the local clergy, and school staff. A delightful programme of vocal and instrumental music was enjoyed by all. Progressive Euchre and crokinnole followed. A delicious lunch was served, nad Mr. Gordon Mulholland, on behalf of the gentlemen, thanked the ladies for their hospitaliyt. The singing of the National Anthem brought the meeting to a close.

PLEASANT VALLEY

Mr. and Mrs. Howard Robinson and Mr. Irving Robinson, of Hyndmans, were Sunday guests of Mr. and Mrs. Sam R. Hamilton.

Mr. Hilliard Gilmer and Miss Marion Stewart spent Sunday with Mr. and Mrs. J. Beaches, of Prescott. Mrs. Mary Gilmer returned home with them after spending the past two weeks.

Mr. and Mrs. Harry Gilmer and Irma and Dean, of Iroquois, spent Sunday with Mr. and Mrs. Dwight Gilmer and Richard.

The many friends of Mrs. Hannah Hamilton will be pleased to hear that she is gaining and has been brought to the Memorial Hospital at Winchester.

The W. A. will hold their regular monthly meeting on Wednesday evening at the home of Mrs. Robert Corker. Mrs. Corker and Mrs. Earl Gilmer are both conevnors for the program.

Mr. and Mrs. David F. Gilmer spent Tuesday at the home of Mrs. Hannah K. Jeffery and Ross, of South Mountain.

Mr. and Mrs. Gordon Gilmer and Carl and Keith, of Shanly, were Sunday guests of Mr. and Mrs. Kenneth Hunter and family.

The many friends of Mrs. Charlie Hunter will be sorry to learn that she is on the sick list. All hope for a speedy recovery.

CASS BRIDGE

Mr. and Mrs. Victor Johnstone and family spent Sunday with Mr. and Mrs. Wm. Helmer, of Newington.

Mrs. Floyd Coons spent Friday afternoon with Mrs. George Coons.

Visitors and callers during the week at the Hogaboam home were: Mr. and Mrs. Wilbert Strader and Audrey, Mr. and Mrs. Lyle Strader and girls, of Strader's Hill; Mr. and Mrs. Lorne Hogaboam, of Williamsburg, Mr. and Mrs. George Coons and Edna and Mr. and Mrs. Ford Baker.

Congratulations to Mr. and Mrs. Bert Link on the gift of a daughter.

Mr. and Mrs. Lloyd Cooke and John, of Hainsville, had tea with Mr. and Mrs. Lorne Cooke and girls on Sunday.

Mr. and Mrs. Fred Patterson, of Kemptville, had tea with Mr. and Mrs. James Patterson.

Mr. and Mrs. Ken. Durant, spent Sunday with Mr. Stanley McIntosh, Mrs. Hilda Johnston and Shirley.

The members of the Summers and Cass Bridge Unit of the Winchester District Memorial Hospital Auxiliary are holding a crokinole party at the home of Mr. and Mrs. Arnold Hogaboam on Tuesday, March 1st. A hearty invitation is extended to one and all.

MOREWOOD

Miss Margaret Carlyle had dinner on Sunday with Mr. and Mrs. J. H. Steinburg.

Mrs. Thos. E. Coulthart and Miss Inez McKenzie visited Mr. Coulthart at the Memorial Hospital at Winchester on Sunday.

Mrs. A. B. Allison, of Winchester, spent Sunday evening with Mr. and Mrs. Harold Allison.

Mr. Mac Carlyle, of Sault Ste. Marie ,is visiting Mr. and Mrs. W. B. Carlyle.

Miss Erla Steinburg spent the week-end at her home here.

Mr. and Mrs. Donald Carruthers and Glen, of Smiths Falls, spent Sunday with Mr. and Mrs. H. Popplewell.

Miss Phyllis Reveller, of Ottawa, and Mr. Fred Reveller, of Ottawa, were guests of Mr. and Mrs. Thos. Reveller on Sunday.

Mr. and Mrs. Sam Barrington spent the week-end with Mrs. Wm. Barrington at Smiths Falls.

Family Night was observed in the United Church on February 21st. About 80 persons turned out to spend a social evening. Mr. Frank Casselman led in a sing-song, with Mr. Elgin Bowman at the piano. Mrs. Murray Dillabough, Mrs. H. B. Allison, Mrs. Frank Casselman and Mrs. Walter Stevens were in charge of the games and provided amusement for young and old. Rev. Mr. Copsey moved a vote of thanks to all who helped make it such a success. Lunch was served at the close.

Honoured on 88th Birthday.

Mrs. Thos. Reveller entertained on Saturday afternoon in honour of Mrs. Wesley Reveller's 88th birthday. Friends from Ottawa, Maxville, Winchester Springs, Winchester, Morewood and the neighbours, numbering about 50, were present to extend congratulations to a grand old lady. Mrs. Reveller, although 88 years old, is still very active, and knits and hooks rugs to pass the time away.

Mrs. Reveller, the former Henrietta Fetterly, of Chesterville, married the late A. W. Reveller in 1887 and has lived on the same farm since that time. She enjoys good health and takes a keen interest in church and community affairs.

The rooms were tastefully decorated with potted plants and cut flowers. Mrs. A. B. Allison, of Winchester, and Mrs. Colin McGregor presided at the tea table, which was centred with a three tiered birthday cake flanked with candles. Mrs. Stuart Mattice, Mrs. Ellis Thompson, Mrs. Wm. Fetterly and Miss Muriel Thompson assisted with the serving. All members of the family were present and many gifts and messages of congratulations were received by Mrs. Reveller.

Those attending from a distance were her daughter, Mrs. Stanley Kippen, and Natalie, of Maxville; Dr. J. M. Reveller, Toronto; Mr. and Mrs. Cecil McIntosh, Winchester Springs; Mrs. Gretta Strader, Morrisburg; Mrs. A. B. Allison, Winchester.

(Too Late For Last Week)

Mrs. Clarke Smith is spending a few days with Mrs. Wm. Barrington at Smiths Falls.

Mr. Mansel Smith spent the week-end at his home.

Miss Evron Barrington and Mr. Harold Lisk, of Eganville, spent the week-end with Mr. and Mrs. Sam Barrington, and attended the funeral of the former's uncle.

Mrs. Roy Fetterly returned on Tuesday after spending a week with friends in Ottawa.

Mr. George Farmiloe and friend, Miss Peggy Genoa, of Ottawa, spent Sunday with Mr. Farmiloe and Monica.

Mrs. Thos. E. Coulthart visited Mr. Coulthart on Wednesday at the Memorial Hospital at Winchester.

Mr. Wilson Steinburg, of Ottawa, visited Mr. and Mrs. Stuart Moore one day last week.

Messrs. Roy and Wm. Fetterly attended the funeral of the late George Cunningham at Grantley on Wednesday afternoon.

W. M. S. Meeting

The February meeting of the United Women's Missionary Society was held on Wednesday, Feb. 16th, at the home of the president, Miss Ellice Smith. Mrs. Harry Popplewell had charge of the devotional exercises. Miss E. Smith presided for the business part of the meeting. The lesson from the Study Book was taken by Mrs. Murray Dillabough.

A very interesting letter from Miss Bessie Mewhort, a former High School teacher, and now a missionary in India, was read by Mrs. A. Dillabough.

Mrs. Bert Weegar, Mrs. A. Dillabough, Miss Ellice Smith, Mrs. A. B. McConnell and Mrs. Harry Popplewell were appointed a committee to see about the Easter Thank-Offering. Plans are being made for the World's Day of Prayer. The meeting closed with the Mizpah Benediction.

OAK VALLEY

Sunday visitors of Mr. and Mrs. Frank Kirkwood were Mr. and Mrs. Ralph McMillan and family, of Chesterville, Mr. and Mrs. Earl Freeland, of Winchester.

Mr. and Mrs. Hubert Riddell and little daughter and Mrs. W. J. Riddell, of Vancamp, had dinner with Mr. and Mrs. Frank Salter on Thursday.

Mr. and Mrs. Florian Brisson entertained Mr. and Mrs. Frank Salter and Mr. Morley Sullivan on Tuesday evening.

Mr. Lucien Bisson, of Crysler, spent Wednesday with his sister, Mrs. Leo Lenois.

ORMOND

Mr. Glen Campbell returned from Mexico after spending a month there.

On Tuesday evening a Valentine Social was held at the church where a large crowd attended. Games were played by the old and young. Lunch was then served.

Miss Helen Campbell spent the week-end at her home here.

Misses Agnes and Mildred Porteous, and Messrs. Don and Dan Campbell, of Ottawa, visited at their parental homes.

Telephone No. 21, The Winchester Press, when you need printing.

LANG'S
Department Store
Successor to Hy. Bessin

TWO GOOD VALUES IN
Turkish Towels
MEDIUM WEIGHT
Size 18x36 inches. Pink and Blue.
49c

EXTRA HEAVY
Size 20x40 inches. Rose, Blue, and Green.
89c

ANOTHER LOT OF LADIES'
Rayon Plaited Hose
Sizes 9 1-2 to 10
59c pair

BABY BLANKETS
Size 36x42 inches. Pink or Blue.
$1.29

BABY "DIDEES"
6 for $1.59

DELUXE
BABY PANTS
39c

Men's Smocks
Made of good quality Blue Denim. Sizes 38-40.
$3.98

REVERSIBLE
BED-THROWS
Blue and Red. 60x80 Inches.
$3.98

JUST ARRIVED
Another Shipment
Gold Seal Congoleum

Harry's
Sport Shop
"THE FRIENDLY STORE"

PARKAS—1-3 off on any Parka in the Store.

MEN'S READY-MADE SUITS—Excellent quality, reasonable prices.

MEN'S FINE SHIRTS—By the best Makers.

Scarves and Gloves to clear.

Full line of Overalls, Boots and Shirts, quality guaranteed.

Rubber Footwear by Gutta Percha.

If you are interested in some speedy and economical transportation come in and see me about the James Lightweight Motorcycle.

Winter Underwear clearing.

H. R. KEYES
East Door, Keyes' Block
Phone 327
WINCHESTER - - ONT.

Spring Inspired

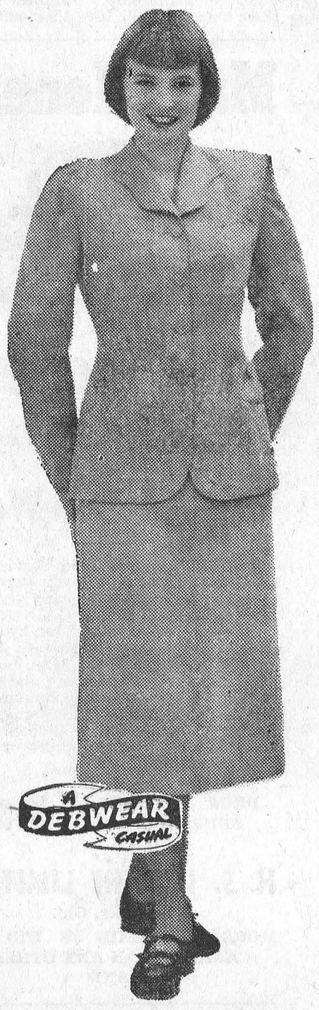

M'LADY'S NEW WOODWIND
SUIT
$22.50

Spring, '49, and you . . . suited in a handsomely tailored "Debwear" classic in supple "Woodwind" fabric with flattering pockets . . . exciting button treatment . . . to create a lovelier, gentler edition of you! These new arrivals in grey, blue, green, cocoa, cabbage red, will make a big impression on your wardrobe . . . a small one on your budget at only $22.50 for sizes 12 to 20, and $26.95 for sizes 38 to 44.

Jo-Anne Shoppe
TELEPHONE 10. WINCHESTER.

Classified Ad. Section

FOR SALE

NOTICE—Advertisements for our Classified Section **will not be accepted over the Telephone.** They must be brought to this office and paid for at time of insertion. Terms are strictly cash.

GOOD USED CARS—Any person looking for a good used Car, nothing under 1946 models, all makes, write to W. Campbell, Billings Bridge. Ont. 41-43p

FOR SALE—A Child's Steel Panelled Crib and Springs, Walnut color, nearly new. Apply to Bruce Barkley, R. R. 1, Iroquois. Phone 78r15. 41p

FOR SALE—One 1937 Chevrolet ½-ton Pick-up Truck. Apply to Gordon Fader, Winchester. 41p

FARM FOR SALE—100 acres, more or less, on Morrisburg-Ottawa highway, half mile South of Williamsburg. Excellent land, 3 acres of bush, never failing spring; drilled well; water in stables; 3 barns, silo, henhouse, milkhouse, machine shed, double garage; mostly iron roofs. frame house, electricity, bath, hot and cold running water. Apply to Henry and Iden Merkley, Williamsburg. 41p

FOR SALE—1934 Chevrolet Car, recently overhauled, good tires. Apply at the Press Office. 41p

FOR SALE—A quantity of Amber Honey in 30 and 70 lb. pails, and a quantity of Clover Honey in 4 lb. tins. Apply to G. D. Crerar, Vernon. 40-42p

FOR SALE—1 Pony Cutter. Apply to David Monteith, South Mountain. Phone 29r12. 40-41p

FOR SALE—International 3 h.p. Gasoline Engine, in good condition; also a quantity of fresh Straw. Apply to Mose Moss, Osgoode Station, R. R. 4. Phone 15r12, Metcalfe. 40-41p

FOR SALE—Two Sets of Pipe Dies size 1-8 to 2 inches. Apply to Stafford Price, Winchester. 40-41c

FOR SALE—1 Philco Mantel Radio, 1 Westinghouse Cabinet Radio, both in good condition. Also 1 Davis Sewing Machine. Apply to Edgar Turner, Winchester. Phone 76W. 40-41p

CHICKS—EARLY CHICKS WILL BE MOST PROFITABLE for both meat and eggs in 1949. Hollywood Leghorns, Barred Rocks, Redrock, Legrock, and Red Sussex Hybrids for February delivery. Price list on request. Deebank's Poultry Farm, Dickinson's Landing, Ont. 39-41p

TO RENT

TO RENT—Apartments at Hotel Winchester. Two and three rooms, furnished or unfurnished. Heated. Apply at Hotel Winchester. Phone 204. 37tfc

LOST

LOST—A Scarf Pin, set with ornamental stones, at the Arena on Monday evening. Finder please leave at the Press Office. 41c

WANTED

WANTED—Will pay $1.00 Cash for Dead, Old and Disabled Horses, Cattle and Hogs. Simply phone Cornwall 3730, reverse charge. Our trucks are in your district daily. St. Lawrence Renderers, Cornwall. 31-34ptfc.

NOTICES

CARD O THANKS—We wish to extend our heartfelt thanks to kind friends, neighbours and relatives for acts of kindness, messages of sympathy and floral offerings received in our recent bereavement. Special thanks to Edna Norton, Reg. N., Dawn Wright, Mrs. D. W. Cameron and Rev. J. B. Adams.—Simms Family. 41p

CARD OF THANKS—Mr. and Mrs. Robert Henderson wish to extend their many thanks and appreciation to their kind friends, neighbours and relatives for their beautiful cards, letters, gifts and telegrams; also to Hon. George H. Challies, Hydro Commissioner, and Hon. Dana Porter, Provincial Secretary, Parliament Buildings, Toronto, and the Winchester Press, all who sent messages of congratulations, extended to them on their Seventieth Wedding Anniversary. 41p

CARD OF THANKS—Mr. Robert Durant wishes to thank the many friends and neighbours who were so kind to him during the time he was a patient in the District Memorial Hospital. Special thanks to the Nursing Staff of the hospital for their kindly interest in my case. Everything was deeply appreciated. 41p

CARD OF THANKS—To the many friends who sent me cards, treats and paid me personal visits while I was a patient in the District Memorial Hospital, I extend sincere appreciation. Special thanks to the hospital staff and Rev. Mr. Thomas for their kindness.—Wallace Merkley. 41p

CARD OF THANKS—It is with sincere gratitude that we express to our many friends our appreciation of their kindly expressions of esteem in the floral tokens and words of sympathy which came to us in our bereavement in the loss of a beloved sister and aunt, Annabel MacGregor. These tangible expressions of sympathy have helped to lighten our burden of sorrow.—Mr. and Mrs. Jas. C. MacGregor and family, Mr. and Mrs. Stanley Sullivan and family, Mr. and Mrs. Thos. Duncan and Betty. 41p

IN MEMORIAM—In ever loving memory of John Cumming, who left us February 27th, 1947.
We often think of days gone by
When we were all together,
A shadow o'er our lives has cast,
Our loved one's gone forever.
—Wife, Family and Grandchildren. 41c

IN MEMORIAM—In loving memory of my dear husband, Wilburn L. Coons, who passed away February 23rd, 1947.
Two years have gone, dear Wilburn,
Since death its shadows cast;
We little thought as we parted
That we had said "good-bye" at last.

No farewell wish was spoken,
We had hoped to meet again,
But God in His mercy took you
To "Sweet Rest" that follows pain.

Oh, what would I give to see you!
To have you by my side;
But some glad day I'll meet you
Beyond the Mystic Tide.
41p —Wife.

IN MEMORIAM—In fond and loving memory of a dear husband and father, Ivan A. Christie, who was accidentally killed on February 27th, 1948.
Remembrace is a golden chain,
Death tries to break, but all in vain,
To have, to love, and then to part
Is the greatest sorrow of one's heart.
The years may wipe out many things,
But this they wipe out never,
The memory of those happy days
When we were all together.
41p —Wife and family.

IN MEMORIAM—In ever loving memory of a dear daughter and sister, Shirley E. Christie, who died as a result of an accident on February 28th, 1948.
Many a lonely heartache,
But always a loving memory
Many a silent tear,
Of one we loved so dear.
At the heavenly gate she will meet us
With the same sweet tender smile,
And whisper, "We only parted
Just for a little while."
—Mother, Charles, Melvin and Margaret. 41c

IN MEMORIAM—In loving memory of our mother, Mrs. T. A. Annable, who passed away February 24th, 1948.
Peacefully sleeping, resting at last,
The world's weary troubles and trials are past,
In silence she suffered, in patience she bore,
Till God called her home to suffer no more.
41p —The Family.

PERSONAL — Hygienic Supplies (Rubber Goods) mailed postpaid in plain, sealed envelope with price list. Six samples 25c, 24 samples, $1.00. Mail Order Dept. M-57, Nov-Rubber Co., Box 91, Hamilton, Ont. 17tfc.

FOR SALE

We now have in stock, New and Used, the following items, ready for delivery:

3 Grain Grinders, 9, 10 and 11-inch, with elevators; 3 Oil Space Heaters, Electric and Gas Engine Washers, 1 3-h.p. Electric Grain Grinder, 1 Beatty Electric Sump Pump, Beatty Electric Ironer, Beatty Stock Pumps, Beatty Litter Carriers and Track, Beatty Water Bowls, Beatty Pressure Pumps, F-M Pressure Pumps, Mall Chain Saw. Orders taken now for McCormick-Deering Farm Machinery. These are still in short supply. But we can take care of a reasonable amount of orders. Early orders gets the preference.

Mixed Wood at $4.00 per Cord.
Good stock of Repair Parts on hand.
Dealers for McCormick-Deering Farm Machinery and Tractors, Fairbanks-Morse, Beatty Bros. Stable Equipment and Electric Appliances.

Ross H. Beckstead
McCormick-Deering Repairs, Sales and Service.
Phone 606 r 13 - WILLIAMSBURG.

FUEL

THE FAMOUS
"BLUE" COAL
LASALLE COKE
MIXED WOOD
It Costs Less When You Burn The Best.

Ross Hutchinson
4 SERVICE PHONE 4
Winchester - - Ontario.

CANADA'S health

READ THE LABEL

Never forget to read the label! All bottled or packaged drugs sold in Canada are accurately labelled as to contents and maximum dosage. Canadians are protected by strictly-enforced federal legislation that requires manufacturers to print such information clearly on the container. Help protect yourself by reading the label carefully.

JUST ONE LOOK

Hold it! One look is enough . . . You'll get to know when they're done. Each time you lift the lid on your vegetables you lose heat and prolong the cooking time. This in turn wastes the food value and helps spoil the taste. Cook them quickly in a covered pot just a little larger than the burner.

FIGHTING DIABETES

Few chronic diseases offer such opportunities for the dramatic relief of symptoms and promise of return to normal living as does diabetes. For the average diabetic to live a normal, happy life, it is only necessary for him to have an adequate knowledge of his condition and to recognize that faithful co-operation with his doctor will bring this about.

HEALTHY EYES

All that favors and promotes general health helps to keep the eyes in a healthy condition. General health has a great influence on the health of the eyes and, conversely, the condition of the eyes has a bearing on general health. Over-working the eyes may, therefore, contribute to a general rundown of the body. Your eyes need care . . . look after them well.

OUR UNCHANGING NEEDS

As we grow older the kinds of food we need do not change. At 80 we still need the same foods we needed at eight. But we need less of them. It is important that older people maintain a good variety of foods even though their total consumption may taper off during the twilight years.

BIRTH

At the District Memorial Hospital, Winchester, on Saturday February 19h. 1949, to Mr. and Mrs. Delbert Link, a daughter.

HINTS FOR THE HOME

Sweet Potatoes

Sweet potatoes will not become soft and rot if they are spread out so that they do not touch.

Chapped Hands

Rub a little cornstarch on the hands before hanging out clothes on a cold day, and it will prevent chapping.

Shiny Silverware

Add a little milk to the water in which the silver is washed and it will help keep it bright and shiny.

Plaster Walls

Instead of driving nails into the plaster walls, sometimes causing an ugly scar, try using screws, which will not crack the plaster.

Doors and Drawers

If the edges of doors and drawers are given a coat of varnish it will prevent them from absorbing moisture and swelling.

The Floor Mop

Instead of trying to shake the dirt out a new floor mop after it has been used, brush it with a whisk broom. The mop will always be fluffy and clean.

Cleaning Angora

Either white or gray Angora or Tibet can be washed in warm, soapy water, but the greatest of care should be used to see that the skin is stretched when drying.

Cleaning Satin

A satisfactory cleaning job can be done on a white satin collar, or similar article, by rubbing with slightly moistened bread crumbs. This treatment is also excellent for white kid gloves.

Salty Soup

If the soup is too salty, slice a raw potato into it and bring it to a boil for a few minutes. Then, before serving, take the potato out and you will find that the salty taste has disappeared.

Paint Spots

To remove a paint spot from a woollen garment, even if it has become hard and dry, use equal parts of ammonia and turpentine, well diluted with water. Wet the spot thoroughly several times, then wash with soapsuds.

Bacon Fat

If you wish to cook bacon so that it will be dry and the fat clear, so that it can be used for flavoring or browning other dishes, lay the bacon fat on a cold frying pan, heat it slowly, and pour off the clear fat as soon as it forms.

Cut Glass

The breakage of cut glass is usually due to sudden changes in temperature. When washing, care should be taken that the water is neither too hot nor too cold. A little ammonia in tepid water will give good results. All the crevices can be reached and polished by drying with a Turkish towel.

Has your Subscription expired?

SOPRANO



Lois Marshall, one of Canada's most promising young singers, will make a return guest appearance on the Northern Electric Hour, heard over the CBC Trans-Canada network, on Monday, February 28. Supported by Paul Scherman and the concert orchestra, she will sing works by Verdi and Rodgers. The program also will feature Hyman Goodman, outstanding violinist, in "Songs My Mother Taught Me" by Dvorak-Kreisler.

W. C. T. U. MEETING

The regular monthly meeting of the W. C. T. U. met at the home of Mrs. Arthur Christie on February 16 at 2.30 p.m., with the president, Mrs. T. J. Keyes, in charge. The minutes were read by the secretary, Mrs. O. Wallace, followed by the roll call.

A Tea and Money Shower is to be held at the home of Miss Mary Empey on March 2nd from 2 to 5 p.m. Mrs. P. Durant, Miss A. Walker, Miss M. Empey and Mrs. Wm. Steele were appointed a refreshment committee, and the program committee for next month is Mrs. A. Duncan, Mrs. E. Fennell and Mrs. G. Wilson.

Mrs. A. Christie gave the Francis Willard's principles of the World's W. C. T. U. We believe in the coming of the kingdom and the gospel of the golden rule, and the pledge to abstain from all alcoholic beverages.

Mrs. Geo. Wilson read the Scripture from Luke 11:1-10. She said the fate of the world depends on prayer. Christ went up on the mountain to pray. He taught his disciples to pray. We should ask God to teach us how to pray.

Mrs. E. Fennell spoke on Prayer. Is our prayers habit and form, or do we sincerely pray? Mrs. O. Wallace led in prayer, and Mrs. P. Durant conducted the slip sheet. Mrs. A. Duncan spoke on Co-operation. from the cradle to the grave. As an example she mentioned Robinson Crusoe and his slave, Friday. Everybody loves companionship. Families love their homes, people love their nation. Thousands of men, women and children are entering Canada and settling in every province. How do we meet them? Do we make them feel at home with us? We must play our part in welcoming them as new citizens in Canada. What have we to offer them to make them good citizens? As good citizens they must take part in all activities in the church and out of it.

The meeting closed with a hymn and the Mizpah Benediction.

B. MAYHEW
Radio Servicing

Repairs to Electric, Battery and Auto Radios, and Amplifier Systems. 90-Day Guarantee. Located in the former Dawley Residence, Main Street, Winchester, Ont. 40-42p.

CLARENCE DEEKS
Electrical Service

We repair all makes of Electrical Appliances—Electric Motors, Electric Pressure Systems and Pumps, Electric Ranges, Hot Plates, Irons, Door Bells, Electric Washing Machines, etc., etc. Phone 84J. 27tfc

For your needs in Civic and Cemetery Memorials see
W. J. L. BOYD
representing
R. M. Best Granite Co., Kingston.
Architects and Craftsmen of Civic and Private Memorials. Church Memorials of Bronze, Marble and Brass
31yr.c.

Farm Supplies

NOTICE

NOW IN STOCK
Beatty Litter Carriers
Pressure Systems
Woods Electric Grinder
Cockshutt Tractor-driven Grinder
Repairs for Beatty Litter Carriers and Stanchions.
Place your order for next season's machines as there is still a limited supply.

LLOYD G. HOLMES
PHONE 299 - WINCHESTER



MRS. T. TRACY, Proprietress.

Hotel Winchester
Winchester, Ont.
SUNDAY DINNERS
We cater to BANQUETS, WEDDINGS, and RECEPTIONS.
For Information and Reservations Phone 204.
Soft Drinks, Cigarettes, Tobacco.

Arthur A. Crawley & Co.
Chartered Accountants
OTTAWA - MONTREAL - BROCKVILLE - TORONTO
SUDBURY - NORTH BAY - SAULT STE. MARIE
Ottawa Address—119 Blackburn Bldg.

Berryholm Chicks

Barred Rocks **Rock-Hampshire Cross**
White Leghorns **Rock-Leghorn Cross**

UNSEXED CHICKS 90% PULLETS COCKERELS

For Immediate Delivery

120 BARRED ROCK PULLETS, hatched February 16th.

350 BARRED ROCK MIXED, hatched February 23rd.

Write for our Circular to-day.

Berryholm Poultry Farm

SOUTH MOUNTAIN, ONT.

Phone—HATCHERY No. 38. Phone—FARM No. 29r14

MakeMoney

SHUR-GAIN FEED SERVICE

Save Money

GREATER PROFITS CAN BE YOURS

The Shur-Gain Way

The SHUR-GAIN Feed Service is designed to provide for you **superior** balanced feeds, thus insuring greater profits for you. SHUR-GAIN feeds, because they are mixed locally, are always **fresh.** Fresh feeds are more palatable consequently hogs, cattle and chickens consume more and production is raised. Local manufacture **saves** for you the handling charges, hauling charges and the middleman's profit which would otherwise be charged to the farmer.

DROP IN TO YOUR LOCAL SHUR-GAIN MILL TODAY

H. S. LANNIN LIMITED
Winchester, Ont.
MORE SHUR-GAIN IS FED IN CANADA THAN ANY OTHER BRAND

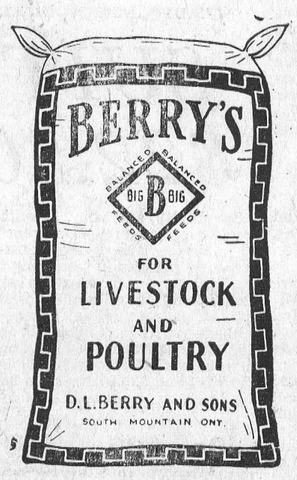

Chrysler-Method Remanufactured Engines are New and Different

HERE'S WHY

They're precision built to Chrysler Factory Standards. Remanufacturing plants were designed and laid out by Chrysler factory engineers and employ factory-trained mechanics.

All parts which fail to meet Chrysler engineering specifications are replaced with NEW factory-engineered parts.

All engines have NEW crankshafts—there is no regrinding. Very different from the usual "re-built" engine.

Special Chrysler production-type gauges check tolerances of new and used parts as closely as one ten-thousandth of an inch.

All engines, when remanufactured, are dynamometer-tested to the same standards as those applied to NEW Chrysler-built engines.

Don't Overhaul . . . . INSTALL!

1 Day Service, $235.00 installed.

HAMILTON'S

GARAGE and SALES LIMITED
Telephone 488 - Chesterville, Ont.



THIS NEWSPAPER, 1 YEAR AND THREE FAMOUS MAGAZINES

For both Newspaper and Magazines ---------- $4.50

Group A—Select ONE Magazine

☐ Redbook Magazine	1 Yr.	☐ Flower Grower	1 Yr.
☐ Coronet	1 Yr.	☐ American Girl	1 Yr.
☐ Magazine Digest	1 Yr.	☐ American Home	1 Yr.
☐ Popular Mechanics	1 Yr.	☐ Boy's Life	1 Yr.
☐ Maclean's (24 issues)	1 Yr.	☐ Canadian Geographical Journal	1 Yr.
☐ Sports Afield	1 Yr.	☐ Varsity (12 issues)	1 Yr.
☐ Screen Stories	1 Yr.	☐ U.S. Camera	1 Yr.
☐ Outdoors	1 Yr.	☐ Everybody's Digest	1 Yr.
☐ Child Life	1 Yr.	☐ Parents' Magazine	1 Yr.
☐ Modern Screen	1 Yr.	☐ The Woman	1 Yr.
☐ Your Life	1 Yr.		

Group B—Select TWO Magazines

☐ Canadian Home Journal	1 Yr.	☐ Family Herald and Weekly Star	1 Yr.
☐ Chatelaine	1 Yr.	☐ Hunting and Fishing in Canada	1 Yr.
☐ Free Press Weekly P.F.	1 Yr.	☐ Canada Poultryman	1 Yr.
☐ National Home Monthly	1 Yr.	☐ New Liberty (mthy)	1 Yr.
☐ Health (6 issues)	1 Yr.	☐ Canadian Silver Fox and Fur	1 Yr.
☐ Farm Journal and Farmer's Wife	1 Yr.	☐ *Farmer's Magazine	3 Yrs.
		☐ Canadian Poultry Review	1 Yr.

*NOTE—Farmer's Magazine to farm addresses only.

This Newspaper 1 Year and Three Big Magazines All Four for Only ---------- $3.60

☐ Maclean's (24 issues)	1 Yr.	☐ Canada Poultryman	1 Yr.
☐ Free Press Weekly P.F.	1 Yr.	☐ Canadian Silver Fox and Fur	1 Yr.
☐ Chatelaine	1 Yr.	☐ New Liberty (mthly)	1 Yr.
☐ Canadian Home Journal	1 Yr.	☐ Hunting and Fishing in Canada	1 Yr.
☐ National Home Monthly	1 Yr.	☐ Breeder's Gazette	1 Yr.
☐ Family Herald and Weekly Star	1 Yr.	☐ Canadian Poultry Review	1 Yr.
☐ Health (6 issues)	1 Yr.	☐ *Farmer's Magazine	3 Yrs.
		☐ American Fruit Grower	3 Yrs.
		☐ National Livestock Producer	2 Yrs.
		☐ Farm Journal and Farmer's Wife	1 Yr.
		*NOTE—Farmer's Magazine to farm addresses only.	

THIS NEWSPAPER, 1 YR, AND ANY MAGAZINE LISTED

Both for Price Shown. All Magazines are for One Year unless term indicated.

☐ Coronet	3.80	☐ Free Press Weekly P.F.	2.50	☐ Parents' Magazine	3.10
☐ Saturday Night (wkly)	4.60	☐ Canada Poultryman	2.50	☐ Popular Mechanics	3.60
☐ Maclean's (24 issues)	3.00	☐ Canadian Home Journal	2.75	☐ Reader's Digest	4.25
☐ Canadian Geographical Journal	3.60	☐ Canadian Poultry Review	2.50	☐ Redbook Magazine	3.10
☐ National Home Monthly	2.50	☐ American Home	3.10	☐ Screen Stories	2.90
☐ Chatelaine	2.75	☐ Etude (Music)	4.10	☐ Sports Afield	3.10
☐ Family Herald and Weekly Star	2.50	☐ Magazine Digest	3.60	☐ Christian Herald	4.10
		☐ Flower Grower	3.60	☐ U.S. Camera	3.10
		☐ Modern Screen	2.90	☐ The Woman	3.60

COUPON *Clip and mail today*

Check magazines desired and enclose with coupon.

Gentlemen: I enclose $..... I am enclosing the offer desired with a year's subscription to your paper.

NAME .....

STREET OR R.F.D. .....

POST OFFICE .....



"Have a good trip!"

The whole family has been planning for this.
Yes, and saving for it. The bank manager
has been in on it right along, arranging
financial details right down to
handing them their Travellers Cheques.

* * *

Whatever your plans, if they involve money,
drop in and talk them over with your bank manager.
There are so many ways in which he can help

THE ROYAL BANK OF CANADA

WINCHESTER BRANCH - - - - - H. O. BALKWILL, Manager

ELLIS' CHICK HATCHERY

Phone 607 r 21. SOUTH MOUNTAIN, ONT.

BARRED ROCKS — ROCK AND LEGHORN CROSS
NEW HAMPSHIRES — NEW HAMPSHIRE & ROCK CROSS

Mixed Chickens — 90% Pullets — Cockerels

Phone or write for Price List.

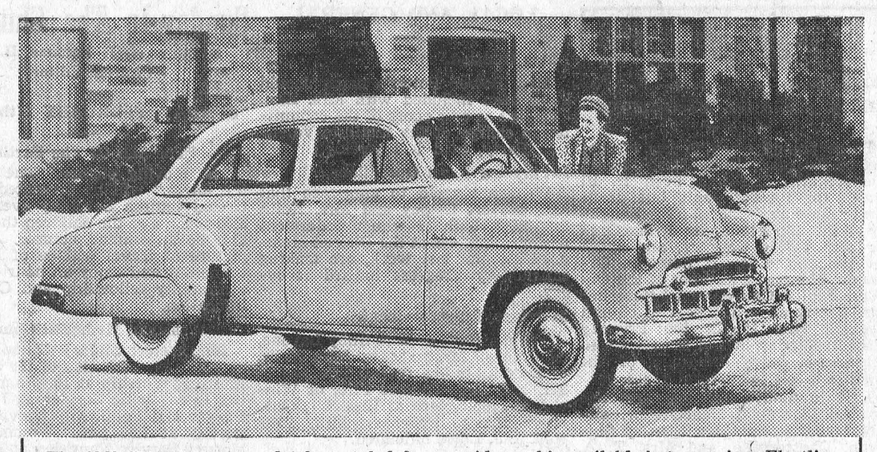

The 1949 Chevrolet is completely restyled, lower, wider and is available in two series—Fleetline and Styleline — with a wide variety of body types. Shown here is the Styleline four-door deluxe sedan. There has been an immense increase in glass area with all windows deepened and widened. The windshield takes full advantage of wider bodies, curving inward at the narrowed pillars to improve sideway as well as forward vision. The gain in visibility over 1948 has been as much as 30 per cent on comparable models. The new Chevrolet for 1949 is powered by a rugged six-cylinder, valve-in-head engine.

THE NEW 1949 MODEL CHEVROLET

A product of three years' development work and more than a million miles of engineering research, the 1949 Chevrolet is now on display, or soon will be, in dealer showrooms across Canada.

The latest model Chevrolet has completely restyled, according to an announcement by General Motors Products of Canada. It is lower, wider and more distinctive than any previous series. Not only does the design introduce superior beauty to the lowest-priced ranks, but numerous body and chassis improvements promise to add to Chevrolet's reputation for comfort, safety and convenience.

Two series of cars, the Fleetline and Styleline, are included, with De-luxe treatment an option in most body types. De Luxe cars lay increased emphasis on the styling of fabrics, trim and appointments. The lineup shows:—

Fleetline — Two and four-door sedans. This design is distinguished by the extension of the roof line in an unbroken sweep to the rear. Known to the trade as a "fast back," the form achieved great popularity on the 1948 two-door Aerosedan.

Styleline — Two and four-door sedans, sport coupe, and special business coupe. Styleline sedans carry the "notch back." Here the curvature of the roof meets the rear deck at the body belt line.

In both styling and performance, the 1949 series continues the "big car" aspects that have always been traditional with Chevrolet. The design is fresh and substantial-looking without approaching the extreme. Greater comfort is reported demonstrable by "ruler and by ride." The rugged six-cylinder, valve-in-head engine remains fundamentally the same, but refinements will increase appreciably the car's handling ease and owner satisfaction.

"In the engineering of the most important Chevrolet model in several years, we considered first the qualities that have consistently given Chevrolet the leadership in the industry," said a G. M. statement. "Changes were not made simply for the sake of change. Every innovation throughout the chassis and body was exhaustively tested and proved. Great care was exercised to assure that each departure met Chevrolet standards."

The first impression of the new cars is one of smart styling, structural strength and generous dimensions. The entire passenger compartment has been moved forward, lengthened, broadened and lowered, affording a pleasing balance in proportions. The front fenders have been absorbed into the body, their vertical planes built flush with the doors. Crowns of the fenders have also been raised to fit more snugly into the hood and low, clean ensemble of the grille. To add grace and protect body surfaces, a partial rear fender has been retained.

From the passener's standpoint perhaps the chief improvement in bodies is the immense increase in glass area. All windows have been deepened and widened. The windshield takes full advantage of broader rowed pillars to improve sideway as bodies, curving inward at the narwell as forward vision. On comparable models the gain in visibility over 1948 has been as much as 30 per cent.

Besides its influence on over-all balance in design, repositioning of the passenger compartment claims still over benefits. Rear seat passengers are now cradled in the comfort zone between the front and rear axles. (Formerly passengers rode over the rear axle.) Lowering of the compartment has reduced the center of gravity of the car. resulting in greater stability on curves and at higher speeds. Further, the lowered floor and wider doors permit easier entrance and exit by passenger.

Another important factor in better roadability is the adoption at the front and rear of direct double-acting shock absorbers, a type that proved itself in wartime service. Front suspension, which continues to feature the coil spring "Knee Action" Chevrolet pioneered 15 years ago, has been made sturdier.

A new steering geometry will be found significant by drivers. The master arm is now located in the centre of the chassis front end, equalizing the effort of right and left turns. This type of steering, available previously only in higher-priced cars, reduces "wheel fight," any tendency of the car to "wander" and adds to tire life.

The gearshift is new. Recent developments in shift linkage caused engineers to substitute the manual shift for the former vacuum-assisted mechanism. The lever remains on the steering column, but has been lengthened to equalize the effort of shifts.

Although the six-cylinder valve-in-head engine is basically unchanged, several refinements have enhanced smoothness and service accessibility. The carburetor is improved and contains a "fast-idle" device. The exhaust system has been "unitized" for improved sealing. A better hydraulic system and weight redistribution improves braking. Wheels are smaller and carry low-pressure tires.

The atmosphere of luxury in the 1949 Chevrolet interiors has been heightened by simplified seat construction, new fabrics and tasteful moldings. panelling and trim. Hardware is shaped close to the doors to prevent snagging of garments. Ventipane handles have been eliminated by the adoption of push-pull window wings. New as well is the method of door lattching. Exterior door handles are solid with the release and lock mechanism built into athumb button which exends from the trunk of the handle.

Also notable is a new means of ventilation. With the cowl vent omitted, fresh air is now drawn into the passenger compartment through ducts located between the front fender skirts and the radiator. These ducts lead to tubes ending at the dash. Air is metered by butterfly valves positioned by manually operated knobs on the instrument panel.

In addition to the ventilation controls, the driver will find unusual features. The steering wheel is thinner and somewhat lowered to supplement the safe vision made possible by larger windows. Dials are grouped in a circular cluster on the face of the jumbo speedometer. Starting is by a button on the instrument panel. A nearby knob controls the windshield wiper, vacuum-powered and now especially designed to hug the curvature of the glass. The emergency brake is a straight pull lever mounted below the dash at the right of the steering column.

While all of the other details of the 1949 Chevrolet cannot be covered in a limited description, worthy of mention are: larger trunks equipped with automatic lock; rear compartment dome light doubled in candle-power; a concealed gasoline filler pipe, the tank now being located on the left hand side of the car; parking lamps built into the grille; a ball-bearing mounted front seat adjustment.

PIONEERS

One by one we're drifting far
Out beyond life's harbor bar,
To that fabled, voiceless shore
Where our pals have gone before—
Ab and Bill and George and Jack,
Not one message has come back;
Oft I've wondered, on that strand
If they've struck a better land;
No more trouble, friends are true,
And the skies are always blue;
If a corner lies up there
May it be my lot to share
In those bright, celestial spheres
With Peace River's pioneers.

—John Sweeney

LONG NECK

An illustrated article featuring what is described as the "plunging neckline" has just passed over our desk. The pictures suggest that the stylists, if they go much further with their exploration to determine the location of the bottom of the neck, are soon going to work themselves right off the bottom of the page. Meanwhile, if they are using that word "neck" correctly, the time must be almost at hand when it will be in order to refer to a ruptured appendix as a "very bad sore throat."

Has your Subscription expired?



New PURITY "Apple Queen"

. . . is a wonderful dessert

You'll make it again and again and, of course with Purity Flour. So scrumptious, such a tangy sweetness atop a feathery cake . . . and per serving so economical.

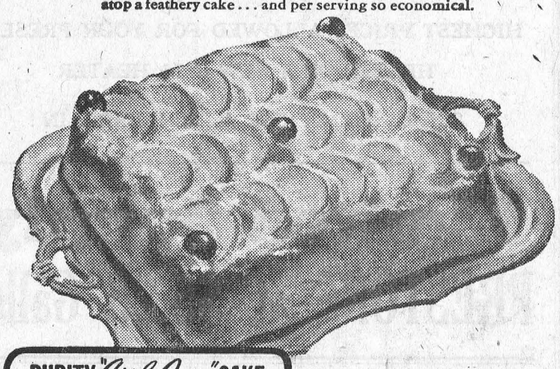

PURITY "Apple Queen" CAKE

3 tablespoons butter ¾ cup brown sugar 3 or 4 medium sized apples 5 red or green cherries ¼ cup shortening ½ teaspoon vanilla extract	First—Melt butter in 7 or 8 inch square baking dish, add brown sugar and spread the mixture evenly over the bottom of the dish. Pare and core apples and cut each one in sections lengthwise. Set in rows in the butter-sugar mixture. Place a cherry in each corner and one in the middle.
¾ cup granulated sugar 1 egg ½ teaspoon salt 4 teaspoons baking powder 2 cups sifted Purity Flour 1 cup milk	Now—Cream shortening, add vanilla. Gradually add sugar and blend well together. Add well-beaten egg. Mix Purity Flour, baking powder and salt and sift together 3 or 4 times, then add alternately with the milk. Pour this batter over the apples in baking dish and bake in a moderate oven (350°F.) for 40-45 minutes. Invert to serve. Remove from the dish as soon as baked. Serve hot as is or with a sweet sauce, or serve cold with whipped cream.

Best for all your baking . . . that's Purity Flour. Women who bake and bake depend on Purity for uniform results. It's the flour that's milled from Canada's fine hard wheat and sold everywhere. 849-F-8

YOU NEED ONLY ONE FLOUR

PURITY FLOUR

FOR ONE RESULT—PERFECTION

Purity Oats—Grand for Breakfast

$1 buys you the famous PURITY COOK BOOK with its 875 recipes developed in the Purity Flour Kitchens. Send to your nearest Purity Flour Mills' office — St. John, N.B., Montreal, Que., Ottawa, Ont., Toronto, Ont., Winnipeg, Man., Calgary, Alta., Vancouver, B.C.

Name.....
Street.....
City..... Prov.....

DON'T TAKE CHANCES WITH . . .

BABY CHICKS



START THEM RIGHT WITH

"MIRACLE" CHICK STARTER

The difference between success and failure in poultry raising is often just a lot of little things. For instance, chicks' feed requirements for the first six weeks are very small, but the ration must be complete in all nutritional elements.

To make sure they'll get off to a fine, fast start, feed them Miracle Chick Starter right from the beginning.

The perfect balance and quality ingredients of Miracle Chick Starter make it a feed that a baby chick can easily turn into bones, tissues and feathers. As little as two pounds is all that's needed for each chick for the first six weeks. And the result is less chance of death losses, slow growth or undernourishment . . . more chance of poultry profits.

Don't Buy Feeds . . . Buy Results!

"MIRACLE" CHICK STARTER

If it's Ogilvie . . . it's good!



OF-58

THE OGILVIE FLOUR MILLS COMPANY LIMITED

AUCTION SALE

LIVE STOCK, FARM, MACHINERY

The undersigned, having recently purchased the Farm, Livestock and Machinery from A. E. Watts, will offer for sale by Public Auction on the premises, Lot 7, Con. 2, Township of Winchester, 2 miles North-East of Winchester Springs ,on

FRIDAY, FEBRUARY 25th, 1949

Beginning at one p.m. sharp:

5 pure bred registered cows, 6 high grade cows, 3 pure bred calves, 1 two-year-old grade heifer, 1 grade calf; 1 bay horse, 10 years old, weight 1350 lbs.; 1 grey mare, 15 years old, weight 1450 lbs.; 1 grey gelding, 5 years old, weight 1250 lbs. 90 Barred Rock pullets.

10-20 McCormick-Deering tractor, 1 three-furrow Cockshutt tractor plow, 1 McCormick stiff-tooth tractor cultivator, 1 McCormick tractor double discs, 20-20; 1 M. H. 11-disc drill, 1 Deering binder, 6-ft. cut; 1 McCormick 5-ft. mower; 1 nearly new McC.-Deering manure spreader, 1 nearly new McCormick hay rake, 1 Percvial No. 10 walking plow, 1 walking corn cultivator, 1 milk wagon, 1 set of drag harrows, 1 set heavy knee sleighs, 1 set light knee sleighs, 1 good cutter, 1 good rubber tired buggy, 1 pony cutter, 1 steel log chain, 1 horse blanket and robe, wagon and rack, 1 steel scraper, 1 8 eight-gal. milk cans, milk pails, 1 strainer, a quantity of rough lumber, 1 cream separator, 1 set of 800-lb. scales, 1 sledge, 1 crowbar, 1 set of double harness, 1 set of single harness, 1 set of milk wagon harness, 4 colonies of bees and beekeeper supplies, 1 new colony house, 10x12; 300 bus. of Oats and Barley, 12 tons of Hay, 30 stooks of Corn, 1 bag of Timothy and Clover mixture.

Farm For Sale

At the same time the Farm will be offered for sale, subject to a reserved bid.

TERMS—All sums of $25.00 and under, cash; over that amount 5 months' credit on approved joint notes bearing interest at 3%. Strangers must furnish bank references.

BERTRAM CASSELMAN, Prop.
MAHLON ZERON, Auctioneer.

40-41c

RETAIL MERCHANTS, SIGN OPERATORS, THEATRES, GASOLINE STATIONS and OTHER COMMERCIAL CONSUMERS

Notice Regarding the Limited Suspension of Lighting Regulations 7:00 p.m. to 7:00 a.m. Monday to Friday 7:00 p.m. Friday to 7:00 a.m. Monday

Regulations 4, 5 and 6 (under the heading "Part III Lighting") of the Regulations Respecting the Use of Electricity in Ontario Put Into Effect September 14, 1948, and Amended October 13, 1948, Are Suspended Between the Above Hours.

Continued improvement in water conditions, coupled with unusually mild weather, now enables the Commission to meet normal demands during night hours and on weekends. In view of this, the lighting restrictions set out in regulations 4, 5 and 6 (under the heading "Part III Lighting") of the Regulations made by the Commission under the Power Commission Act, are suspended each night from 7:00 p.m. to 7:00 a.m., Monday to Friday inclusive, and from 7:00 p.m. Friday to 7:00 a.m. Monday. However, during the daytime from 7:00 a.m. to 7:00 p.m., Monday to Friday, resources are still inadequate to meet power demands fully. The Commission therefore requests that the Regulations be strictly observed during these hours and that voluntary conservation be continued.

The Hydro-Electric Power Commission of Ontario and the Municipal Systems wish to express their sincere appreciation to all Hydro users who were affected by these Regulations. Your splendid co-operation provided invaluable aid during the critical period of the power emergency.

THE HYDRO-ELECTRIC POWER COMMISSION OF ONTARIO

ATTENTION, RESIDENTS OF HALLVILLE

I will be at the home of Mr. John McLean, Hallville, on the First and Third Wednesday of each month, commencing March 2nd, to do Barbering.

4142-p **S. Summers, Barber.**

Grocery Specials

FOR FRIDAY AND SATURDAY

PHONE 46

KELLOGG'S CORN FLAKES, 2 - 25c

Broken SPANISH PIMENTO OLIVES 12 oz. Jar, 25c.

PLUM JAM, Tip Top Brand, 2 lb. 25c

JAFFA CURRANTS, 15 oz. Package 2 for 33c.



Regular 1 lb. size, 2 for 29c.

MacIntosh's Groceteria

Phone 46. - Open 7.30 - 6.00.

You Order—WE DELIVER.

Winchester - - Ontario

SOCIAL AND PERSONAL

Mr. George Bell is in Almonte, taking a short course on the operation of dairy machinery.

* * * *

Miss Colombe Cayer spent the week-end in St. Alberts visiting her parents and friends.

* * * *

Mr. Harry Keyes attended the Men's Wearing Apparel Fair Convention at Toronto last week.

* * * *

Reeve Walter Moffat is attending the Rural Municipalities' Association Convention at Toronto this week.

* * * *

Mr. and Mrs. Herman Strader, of Cornwall, took tea Sunday evening with Mr. and Mrs. Harry Strader and Lynda.

* * * *

Mr. Sam Merkley, of Cobden, was renewing acquaintances in town this week. Sam is looking well and just as jolly as ever.

* * * *

Mr. and Mrs. Harry Strader and Lynda Ann had dinner on Sunday with Mr. and Mrs. Glenn Fetterly and Caroll, of Hallville.

* * * *

Mr. and Mrs. Frank Fanning and son, Bobbie, of Ottawa, spent Sunday with the former's sisters, Mrs. Ken. Summers and Mrs. Ralph MacPherson and families.

* * * *

Mrs. J. V. Summers has been confined to her home for the past ten days with la grippe and a throat ailment. She is under the care of Dr. H. S. Gross. Her many friends wish her a speedy recovery.

FRIDAY and SATURDAY SPECIALS

BUTTER 71c lb.

Donald Duck Blended Juice, 18 oz. 30c

Jiffy Pie Crust - - 32c

Robinhood Rolled Oats - - 5 lb. 35c

Ogilvies Corn Meal Mix - 27c

Miracle Whip Salad Dressing, 32 oz. 69c

Condensed Milk - 3 tins for 47c

REYNOLD'S MEAT MARKET

Phone 85, Winchester

For Dependable Goods and Service It's ELLIOTT'S Every Time.

PHONE 12

AMBER HONEY, 4-lb. Tin	85c
JELLY POWDERS	3 for 25c
NEW CAMPBELL'S CAKE MIX	30c
TOMATOES	20c
RUSSELL'S CREAM BUTTER	25c
OYSTERS, 1 Pint	$1.00

We have a full line of Sherwin-Williams Paints, Varnishes, Turpentine, Shellac, Boiled Oil, etc.

ELLIOTT'S MEAT MARKET

Anticipate Your Spring Requirements

All indications point to a very busy Spring, with some materials, previously in short supply, now somewhat easier to obtain. This does not apply however to Millwork—sash, doors, trim, etc., flooring, nor to many of the wallboards such as Gyproc, Sheetrock, Ten-test Insulboard, or Ten-test and plasterboard lath.

Previously, much framing material such as joists, 2x4's, and sheeting, had to be purchased in whatever specifications were available. This situation has now changed to some extent and you may now order to strict specifications with some hope of obtaining same.

It is not necessary for us to point out the savings in being able to go ahead with a job without waiting for material. So if you are planning to build or renovate this year we advise placing your orders with us now **for delivery when required** so unnecessary hold-ups will as nearly as possible be avoided.

H. S. LANNIN LIMITED

Successors to The M. F. Beach Co. Ltd., Winchester, Ont.

MANUACTURERS OF LUMBER, SASH & DOORS, FRAMES, TRIM, ETC., AND RETAILERS OF BUILDING SUPPLIES

WINCHESTER - - - ONTARIO

OBITUARY

LATE ANNABEL MacGREGOR

There passed away to her eternal rest on February 19th, Miss Annabel MacGregor. She had been in ill health for several years but death came suddenly. She was the daughter of the late Alexander J. MacGregor and Virtue Carkner, and spent her life at the family home in Ormond. She was a member of the Ormond Baptist Church and before her illness took an active part in church work, having taught the Primary Class in Sunday School for seventeen years and being treasurer of the Mission Circle for several years.

Left to mourn her loss are: one brother, James C. MacGregor, Ormond; two sisters, Mrs. Stanley Sullivan, Chesterville, and Mrs. T. A. Duncan, of Ormond; three nieces and five nephews.

The funeral was conducted at the home of her brother by her pastor, Rev. Chas. Waddell, interment being made in the Ormond Cemetery.

The pall bearers were all neighbours: — Messrs. Erwin Cummings, Thos. McAuley, Jas. H. MacGregor, Jas. E. MacLean, Esbon Rice and John M. Steward.

There were a number of floral tributes to her memory, among them being: Pillow, Jim and Margaret MacGregor; Wreaths—Isabel, Catharine and Alex MacGregor; Thomas, Rubena and Betty Duncan; Staney and Elizabeth Sullivan and sons; Mr. and Mrs. Lorne Carkner and Miss Ella MacGregor; Mr. A. D. Carkner, Mr. and Mrs. John Johnstone, Mr. and Mrs. John Carkner and Mr. and Mrs. Hilliard Francis; Mr. and Mrs. Mark Smith; Sprays—Mr. and Mrs. Ken. McIntosh and family; Mr. Thos. McAuley and family; Ormond Baptist Ladies' Aid; Cut Flowers—Francis Helen Gourlay, Nora Chatwin, Reta Craig, Marion Loveless, Myrtle Kerr, Sproule.

CHURCH BOYS OUT TO TOP BIG OBJECTIVE

The boys in the churches of this province are out to raise $13.180.00 for carrying on their activities during 1949. With boyish enthusiasm they are going all out to "go over the top."

Every year church boys participate in a Boys' Finance Campaign, sponsored by the Boys' Work Board of the Ontario Religious Education Council. The money raised in this way will help provide camps, conferences, schools for boys' leaders, the Ontario Older Boys' Parliament and group activities for church boys in this community and other communities across the province.

The method of raising money is the sale of boys' work share. Rev. Basil Adams, Chairman of the District Boys' Work Board, and Mr. Howard Biccum, Key Leader, announce that the dates of the Boys' Finance Campaign are from February 21st to March 7th.

"We should stand behind these lads," Mr. Biccum said, "and support this campaign generously. We must encourage the splendid spirit of these boys who are trying to help finance their own activities."

SPECIALS

FRIDAY and SATURDAY

PURE LARD ..... 20c lb.

FAST FROZEN CAULIFLOWER & WAX BEANS, 16 oz., 28c.

96's GRAPEFRUIT ..... 6 for 29c

4-LB. TINS OF TIP-TOP JAM, 55c

BULK SAUERKRAUT ..... 2 lbs. 23c

WAX BEANS, 20 oz., standard quality 2 Cans for 25c.

MacPherson & Summers

COLD STORAGE - Phone 253

EAST END MARKET Phone 80

Morgan's

Men's & Boys' Shop

"Where Quality Counts."

JUST RECEIVED

A shipment of Collegiate and Young Men's Pants in a good quality Tweed, by Tolton's.

Also for men, Coverts in Beige, Brwon and Green. Also a good worsted in Brown, also by Tolton.

In Gabardines

We have Green, Grey, Beige and Brown by Superior Pants.

We have just received some new samples for Suits and Coats by Tip Top and Cambridge.

We have reduced the prices on our Parkas and Overcoats and guarantee the quality of same.

New shipments of Boots and Shoes have arrived. We have one of the best Work Boots made. As several of our customers tell us, they are the only boot they can buy that will turn the wet and they also recommend same for wear and comfort. Next time you have to buy a boot, try our Greb and have foot comfort.

In Overalls We have Kitchen Peabody and Walkers.

Next time your in town drop in and inspect our line. You are always welcome.

Children's Shoes by Hewetson, all sizes, at popular prices.

E. A. MORGAN

Phone 326. - - Winchester.

LOCAL AND GENERAL

Name Omitted.

Mrs. Bower Potter's name should have been included with Mrs. Ken. Carlyle's as convenors of the committee in charge of the Institute Valentine Party, held last week.

Recovering From Operations.

We are pleased to announce that Mrs. Robert Empey and Mrs. Keith Summers, both of whom underwent major operations at the District Memorial Hospial last week, are making satisfactory progress toward recovery.

Marriage Announcement.

The marriage of Miss Ruby Lavone, daughter of Mr. and Mrs. John Wells, of Breslau, to Mr. Ivan I. Fife, son of Mr. and Mrs. Thomas Fife, of Winchester, took place at Hespeler, Ont., on Saturday, February 12th, 1949. Rev. J. J. Lowe officiated.

WINCHESTER WEST FARM FORUM

The last meeting in the fourth series was held at the home of Mr. and Mrs. Basil Dawley on Monday evening. The topic discussed was "What the Forums Say.". Nineteen members were present and a good time was enjoyed by all. The previous meeting was held at the home of Mr. and Mrs. Roy Empey in the form of a Hard Times Party. Thirty-three members had a short discsusion on "Food Takes A Ride." The next meeting will be held at the home of Mr. and Mrs. Melvin Dawley on Feb. 28th.

PUZZLES, GAMES & SURPRISES FOR BOYS AND GIRLS!

Kids, see The Comic Weekly Corner for FUN! See it in PUCK, The Comic Weekly, big color comic magazine with this Sunday's Detroit Times. You also will find details on how to become a member of The Comic Weekly Club and get a PRIZE PACKAGE. Get Sunday's Detroit Times.

THE LATE MRS. RACHAEL ROSS

The death of Mrs. Rachael Ross occurred at Montreal on Tuesday, February 15th. Deceased was in her 90th year. The late Mrs. Ross was the mother of Messrs. Jake Ross and Morris Ross, of town; Mr. David Ross, of Memphis, Tenn; Mr. Isy Ross, of Montreal, and Mrs. B. Shulman, of California. She also leaves 15 grandchildren and 12 great grandchildren. Mr. and Mrs. Jake Ross and Mr. and Mrs. Harry Sweet, of town, attended the funeral.

B. MAYHEW

Radio Servicing

Repairs to Electric, Battery and Auto Radios, and Amplifier Systems. 90-Day Guarantee. Located in the former Dawley Residence, Main Street, Winchester, Ont. 40-42p.

Keyes' CASH Store

Clearance Sale

Kiddies' Ski Pants, Reg. $2.29 - $1.70

Caldwell Towels

Everyday Dark Towels - - 59c

Red, Green and Yellow Plaids - 75c

Remnants of Terry Towelling 15c - 20c - 25c

Linen Dish Towelling, 49c and 75c Yd.

36 in. White Flannelette - 49c Yard

1 lb. Tins of Moth Crystals - 50c Each

SALE of CANDY, FRIDAY & SATURDAY

Reg. Price - 49c lb. To Clear - 32c lb.

Table Oilcloth 54 ins., 5 Colours 89c yd.

Wabasso Pyjama Cloth - - 69c Yard

New Assortment of Ladies' Print Dresses Sizes 14-44 $2.49

Full Line of paints, 95c qt.

J. H. KEYES

Telephone 16 - - Winchester, Ont.

Sunday In The Churches

By Rev. N. J. Thomas, B. Th., Church Editor

SUNDAY, FEBRUARY 27th, 1949.

"The Salt Of The Earth"

The moving picture, "The Salt of the Earth," will be presented in the United Church Saturday evening, at 8.00 p.m. For the children there will also be an animal picture. Another picture of travel will be of interest. Come out and enjoy an hour or so of community fellowship and Christian Education.

Wesleyan Methodist Church

Winchester: Sunday School begins at 9.45 a.m. with classes for all ages. Morning Worship at 10.45 a.m. Evening Evangelistic Service at 7.30 p.m. Prayer and Fellowship Service Wednesday at 7.30 p.m. Women's Missionary Service Thursday at 2.30 p.m. Youth Service Friday at 7.30 p.m. Hallville: Sunday School at 2.15 p.m. Afternoon Worship at 3.00 p.m. Midweek Cottage Prayer Service on Tuesday at 7.30 p.m.

Presbyterian Church

Winchester: Sunday School at 10 a.m. Worship services at 11.00 a.m. Subject: "The Danger of Self-Satisfaction." Evening Worship at 7.30 p.m. Subject :"The Secret of Power." Winchester Springs:— Sunday School at 1.30 p.m. Worship at 2.30 p.m.

Baptist Church

Sunday School at 10.00 a.m. Worship at 11.00 a.m. Subject: "Manna From Heaven." Evangelistic Service at 7.30 p.m. Subject: "Asleep." Prayer Service Wednesday at 7.30 p.m.

Anglican Church

Quinquagesima Sunday, also the Octave of St. Matthias. The Patronal Festival of St. Matthias' Church, Wincheser, will be observed at 11.00 a.m. with the Holy Eucharist and Sermon by the Rector, and at 7.30 p.m. with Evensong and Sermon by the Rev. Canon G. H. Sadler, B.A., L.S.T., Rector of the Church of St. John the Evangelist, Smiths Falls. At St. Peter's Church, South Mountain, 3.00 p.m., Evensong and Sermon by the Rector. ASH WEDNESDAY (the first day of Lent) is on March 2nd. On that day the services will be: St. Matthias' Church, 7.30 a.m., Holy Communion. St. Peter's Church, 7.30 p.m., Commination and Address.

United Church

Winchester: Worship at 10.30 a.m. Subject: "The Biggest Business in the World." 11.30 a.m., Sunday School and Minister's Communicant Class. Evening Worship Service at 7.30 p.m. Subject: "The Salt of the Earth." Prayer Service Wednesday at 7.30 p.m. Subject: "Power to Forgive Sins." Harmony: Sunday School at 2.15 p.m. Worship at 3.00 p.m.

When a woman marries a man to reform him the poor fellow is up against heroic treatment.

Finest Quality — Easy to Use

"SALADA" TEA BAGS

TRADE IN YOUR OLD HEATER NOW!

HIGHEST PRICES ALLOWED FOR YOUR PRESENT HEATER ON A NEW G. M. HEATER

SEE US TODAY FOR A REAL BARGAIN!

Limited Supply PRESTONE at $5.25 Gallon

MELVIN MOTORS

Winchester, Ontario.

24-HOUR TOWING SERVICE 24-HOUR

GARAGE PHONE 113. SERVICE STATION PHONE 115.

Woods' Hardware

PHONE 109W. - - Winchester, Ont.

Poultrymen, We Have---

Electric Brooders, Oil Brooders, Coal Brooders, Peat Moss, Feeders, Water Fountains, Check-er-Tabs, Roost Paint, Dr. Bell's Poultry Tonic, Leg Bands, Brooder Pipes and Elbows, General Electric Water Heaters, etc.

Electric Ranges

McCLARY RANGETTE	$57.00
SUMMERS' RANGETTE	$78.50
SUNSHINE RANGETTE	$69.50
GRAHAMETTE HEAVY RANGETTE	$87.50
MOFFAT DELUXE AUTOMATIC LARGE RANGE	$369.00
MOFFAT DELUXE AUTOMATIC ELECTRIC RANGE	$266.00
BEACH ELECTRIC RANGE	$219.00
GENERAL ELECTRIC RANGE	$229.00
GENERAL ELECTRIC DELUXE REFRIGERATOR	$359.00
JOHN INGLIS, NIAGARA, With Pump	$174.50
COFFIELD DELUXE	$184.50
COFFIELD SPECIAL	$174.50
MAXWELL WASHING MACHINE	$144.50

Your Valued Patronage Solicited.

NOTICE

We have taken over the Franchise for CONNOR Washing Machines, and are now able to provide you with one of the most dependable Washers on the market.

VACCUM CLEANERS TO RENT $1.00 a day

VICE & CRAIG

Successors to J. L. Dixon & Son

Furniture Dealer - Funeral Director - Ambulance Service

TELEPHONE 13 - - WINCHESTER, ONT.