Tri-County board meet--

Committee to meet with Ed. Minister, seeks new school in '71

The regular meeting for secondary school matters was held by the Tri-county Board of Education on March 8. The following items of interest to the area were discussed and discisions made.

In reference to teacher absence due to weather conditions, it was felt that this matter should be referred to the Salary committee. This committee will recommend a course of action to the board, which it is hoped will be satisfactory to all.

Accounts and invoices for the month off February totalling $1,354,045. were approved.

Mr Sesal Wert, chairman of the committee for a Stormont County Secondary School, spoke to the board, and as a result a committee of Board members Gauthier, Guindon, Landry and McLeod; as well as at least two members of the academic administration staff, along with members of Mr Wert's committee will meet with the Minister of Education seeking approval for the school in 1971.

The long awaited report on arbitration surpluses and deficits and their effect on Board of Education requisitions was presented. While the report is too lengthy to deal with here, it is suggested that interested persons contact the municipals clerks of the various municipalities, who have a copy of the Elementary and Secondary resume of 1970 and projected 1971 requisitions.

Allocation of funds available in 1971 to the S.D.&G. board for capital expenditures total $4,510,000. While this figure has been allocated each project must be approved by the Department of Education before becoming a reality.

The list includes:

A fourth Secondary School in Cornwall.
A machine Shop at N.D.D.H.S.
An addition at Maple Ridge Public Elementary School — Senior Elementary.
City of Cornwall Senior Elementary School.
Glengarry District Secondary School Gymnasium.

As well as, a possible school for trainable retarded children in the Finch - Avonmore - Monkland area, and a possible purchase of school sites in Cornwall and the Finch - Avonmore - Monkland area.

No mention has been made of any allocation for the Secondary School in Stormont County, nor for an extension of facilities at Char-lan District High School. This was disappointing to all board members. The allocation referred to is from the Ontario Capital Aid Corporation.

THE LAND OF MILK & HONEY"

CHESTERVILLE Record

COVERS EASTERN ONTARIO'S GREATEST DAIRYING SECTION

Seventy-seventh year, No. 27 | Chesterville, Ontario, Thursday, March 18, 1971 | EIGHT PAGES | Single Copies, 10c

Pictures available

Copies of pictures used in the Record, taken by the Record camera, may be purchased from us- Just call 448-2144.

Hold special meeting--

Village council amends sewage connection by-law

Chesterville village council Monday night in a special session reviewed some problems regarding sewer connections. The outcome was an amendment adopted unanimously to change features of by-law 7-70. This particular by-law, according to a local official, contained a clause that had caused some misunderstanding. The by-law had become part of the village rules following its passage in March, 1970.

The amendment will allow property owners the right to construct sanitary sewer connections from the town mains into their basements. At that point, the new law states the property owner will either connect his sanitary wastes to the mains and start paying the service charges, or he can option to plug the new connection with an authorized seal and not use the service until he wishes.

Village clerk G. Lloyd Graham has been instructed to place all facts concerning the change in a paid advertisement in this newspaper. Rebates may be offered to those who have already paid the service charge on the first billing without having the property fully connected to the sanitary system.

St. Patrick's euchre proves successful

A very successful euchre was held in St. Mary's School, sponsored by St. Mary's and St. Bernard's P.T.A. Nineteen tables were on hand to enjoy the evening.

Prizes were won as follows: Ladies' 1st, Mrs Alma Elliott; Ladies 2nd, Mrs Frank Cross; Men's 1st, Bill Faubert; men's 2nd, Hector Gibeaut; Door prize, Mrs Thos. McMahon, Crysler.

A hamper of groceries donated by the staff was won by Ben Villeneuve, Maxville, Ont.

Lunch was served by Mrs Allan Clement and her committee.



Over one hundred and thirty five elementary school girls took part in the first Dundas County Girls' Volleyball Tournament held n North Dundas District High School, last Saturday. Pictured above are the girls who participated from Chesterville Public School. Front row from the left - Cathy Smith, Lorraine Smith, Darlene Curran, Pauline Morrison, Kris Feeley; centre row - Marilyn Hall, Susan Stewart, Susan Sullivan, Debbie Sharkey; back row - Mrs Carl Ward, coach; Sandy Sharkey, Marilyn Droppo, Laura Lee Heagle, Shawna Ferguson, Kendra Stewart. — Staff Photo.

Bits and Pieces

Hydro rates to increase?

With the cost of Hydro purchased by the village, ever on the increase, an anticipated boost seems almost certain for local users.

The figure on which we base our information brings an average increase of 14%, which comes to approximately 20% for the small consumer and 10% for the larger one.

This increase will be followed by two possible 7% boosts.

Chin up, the percentage figures are not official, perhaps the approved percentage will not be as high.

Cancer Wins!

Morrisburg Juniors have challenged the Combines for the right to be called the official Champions of the village of Morrisburg, with all gate receipts being donated to Cancer.

The game which will decide the undisputed Champion will be played at the Morrisburg Arena in approximately two weeks time. Advance ticket sales will commence one week before the scheduled championship.

Although both the juniors and the Intermediate Combines are confident of winning, there is no doubt that the real winner is you, since the gate receipts will add to the fight and defeat of cancer.

Cancer month is April and during the month scores of volunteers will be out knocking on your door to give you more information about this dreaded disease and to ask your financial support in conquering it.

Join the Champion Team in Defeating Cancer.

Hosts Winchester Lions

On Saturday, March 6th, Finch and District Lions Club were hosts to Winchester Lions Club at a broomball game held in the North Stormont Community Centre.

Winchester Lions were the victors by a score of 5 to 3. Goal scorers for Winchester were: Bob Porteous with four and Al McRoberts with one. Barry Brownlee scored two for Finch and Dalton Ouderkirk scored once.

Winchester team members were: Bob Porteous, Al McRoberts, Vince Herbert, Ken MacLaren, Jim O'Gorman, Adam Meek, Elzeon Raistrick, Hank Ganter, Lawrence McLennan and Walter Shadbolt, coach.

Finch team members were: Barry Brownlee, Dalton Ouderkirk, Murray Doyle, Germain Leduc, Joe Droppo, Francis Vallely, Clayton Shaver, Dean Hough, Lynden Hough and Tippy Thompson.

A dance followed the game in the Finch Community Hall with music supplied by the Lalonde orchestra.

C. of C. lacking . . . (participation)

'Apathy' would perhaps be a good word to use regarding last Thursday evening's Chamber of Commerce meeting. The word used to open this paragraph relates strictly to lack of attendance. President Glenn Droppo chaired the meeting.

Although attendance was discouraging, enthusiasm by those present brought forth a lively meeting.

Considerable discussion was held regarding the winter carnival, which was termed a financial success. Reeve Keith Graham gave a resume of village activity, discussing repair and paving of village streets this spring; the taking over of the local library by the United Counties, which in turn will give local members access to a greater selection of books. The library is at present receiving a complete renovation. Mr Graham has been named as a members of the Eastern Ontario Regional Library System, representing Counties Council.

A motion was received at 9 p.m. to adjourn the meeting.

Dateline October 7, 1915

Sheldon Ball of RR 3, Chesterville, brought an interesting document into the office Tuesday afternoon.

The magazine, Farm and Dairy & Rural Home, dateline Peterboro, October 7, 1915, made for interesting reading — Henry Ford was advertising three lines of cars at: Ford Touring $530.00, Ford Runabout $480.00, Ford Town Car $780; the Wonderful new Coal Oil Light, giving twice the light on half the oil.

Sheldon reports he has many other old documents including early issues of the "Record."

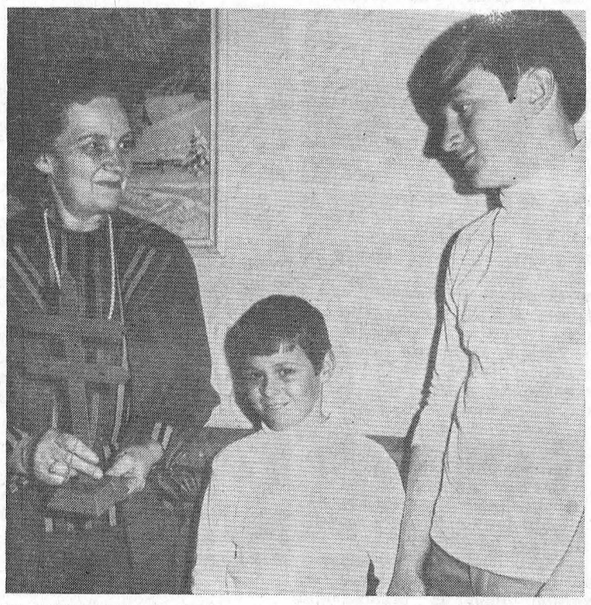

Mrs Clara Strader of the Tuberculosis and Respiratory Disease Association, Cornwall, is seen here showing the Association's double barred cross insignia to Pat Kelly,(centre) and his brother Mike. Mrs Strader was the guest speaker at Chesterville Rotary Monday evening. — Staff Photo.

Mrs. Wm. Beehler host Finch W. I. March meeting

Mrs Wm. Beehler was hostess for the March meeting of Finch W.I. with 12 members present.

Mrs Donald Casselman, president, opened the meeting with the Ode, Mary Stewart Collect and the Lord's Prayer.

The treasurer's report and other correspondence was read by Mrs Bernard Foley, sec-treas., which included a letter concerning the A.C.W.W. Conference in Oslo, Norway in August.

The roll call was "An Irish Joke or Song" and the motto was "If your efforts are criticized you have done something worth talking about."

A background of continuous Irish music and songs played softly throughout the entire afternoon lending a St Patrick atmosphere to the meeting.

A donation of $25. will be sent to the Chesterville Auxiliary, Memorial Hospital, Winchester.

Report forms were given out to the diffferent convenors who were present. The programme under the direction of Mrs Bernard Foley, consisted of three Irish contests. Prizes were won by Mrs Ewart Neville, Mrs Wm. Beehler and Mrs Harold Holland. The door prize was won by Mrs

(continued on Page 8)

Tri-Counties okay 6% pay hike

Stormont, Dundas and Glengarry counties approved a six percent increase in pay for employees.

The action was taken on recommendation of the finance committee. The committee also authorized purchase of an additional 480 acres of land for reforestation purposes. Council had decided to buy two parcels of land for sicilar use at its January meeting.

Council gave approval to a $53,000 grant to the united counties branch of the Children's Aid Society. Included in the figure is the countie's share of last year's CAS deficit.

The society, which had an operative loss of $69,998 in 1970, is seeking $112,000 from the city of Cornwall.

The province pays a little more than 70% of the cost.

Delegates named to the Ontario Counties and Regions Association were Warden Lynden Hough; Cerleton McInnis, Morrisburg reeve; Donald Cumming, Roxborough reeve and Cecil MacNabb, Winchester township reeve.



Iroquois coped first prize in the Dundas County Volleyball Tournament. Pictured above, Lorne Thompson, vice chairman of S. D. & G. County Board of Education, presents trophy to team captain Cheryl Anderson. Iroquois had a total of fourteen points. Inkerman placed second with 12. — Staff photo.



Monast Bowling Lanes, Chesterville, held their annual ladies tournament last Sunday evening. All lanes were filled to capacity. When the score sheets were tallied the St. Albert Ladies had coped top prize and were awarded the trophy which had been donated by the McCloskey Hotel. The winning team bowling with a minus 17 handicap rolled a very respectable 3831 for their three strings. The other entries placed as follows: Community League 3750, Wednesday Afternoon Ladies 3707, Monday Young People 3640, Mixed Sports 3585, Busy Matrons 3530, Can. Woodmen 3526, Defenders 3524. Betty McIntosh of Chesterville, rolled the high single and triple with 295 and 804. Pictured above receiving the trophy, from the left — Clarisse Raymond, Rolland Lafrance, Odette Benoit, Alix Raymond, Jeannine Savage, Lise Raymond, captain, receiving trophy from Paul Monast. — Staff Photo.

Mrs. C. Strader, guest speaker stresses 'Smoking Hazards' at Rotary meeting

Mrs Clara Strader, a director with the Canadian Tuberculosis and Respiratory Disease Association in Cornwall, told Rotary members, Monday night, at their weekly meeting, "smoking is one of the greatest hazards to a persons health due to the apparent ill effect it has on the respiratory system".

In an unusually smoke free atmosphere, she continued, "The T.B.&R. association is the oldest nationwide agency concerned with a specific problem. Two years ago the word Respiratory was added to the name because of the increase in respiratory diseases. There were over 5,000 active cases of T.B. in Canada last year with 600 deaths attributed to the disease. Breathing is important to us, and the respiratory system acts as an air conditioner and also supplys oxygen to the circulatory system".

Mrs Strader pointed out that about 30% of chronic bronchitis cases were diagnosed when a person was hospitalized because they accepted the coughing symptoms as normal. "Respiratory diseases are second only to heart diseases" she stated, "and the Assoc., supported entirely by the Christmas Seal campaign, does work in the research and educational fields".

Leon Marcellus, who introduced the speaker, had as his special guests for St Patrick's Day, Pat and Mike Kelly, and David Lapp. Jack McMillan thanked the speaker on behalf of the members. Eric Casselman reminded members the Easter Seals, in aid of Crippled Children, had been mailed early this week.

DIED

FOLEY — James J. Foley, at his home, 318 Lindasy St., Alta Vista Drive, Ottawa, on Tuesday, March 16. Resting at McEvoy-Shields Funeral Home, Kent St., after 7 p.m., Wednesday March 17, Funer- Mass, St. Mary's Church, Alta Vista, Friday, 8 a.m. Remains to be placed in Finch vault to await spring burial in St. Bernard's cemetery.

27-1

Ontario hydro has its own fleet of 12 helicopters to inspect and string power lines, transport men and materials and spray rights-of-way.

THE CHESTERVILLE RECORD

P.O. Box 368 — Chesterville — Phone 448-2144

B. A. Feeley, W. E. LaPrade, Editors; G. R. Ready, Consulting Editor

Member of Ontario Weekly Newspapers Association

Member of Eastern Ontario Weekly Newspapers Association

Subscription rates: $4.00 per years, anywhere in Canada, payable in advance, United States and Foreign, $5.50 per year.

Second Class Mail Registration Number 0242

Pubished every Thursday

Editorial Comment . . .

Social Responsibility

A Toronto newspaper columnist wrote recently that business is devoting an unusual amount of time finding out if it has a social responsibility, what it is, and how it should be exercised. The amazing thing is that such a question should even arise. That economic experts should be consulted as they were, is even more revealing.

If social responsibility means a duty and obligation to act in the best interests of people, it should be inseparable from all business transactions, that is if honesty and concern for humans come first. But everyone knows that profits come first.

Business has the power to curb, control and humanize profit but often fails to do so. Indeed many business men seem to have a double standard, live two lives, have two codes of ethics. As private men they may be upstanding, moral, leaders in church and community, but in their approach to business are often callous and dehumanized and any business behaviour, whether dishonest, corrupt or not proves it. is legitimized and justified in the name of profit. Exploitation of people due to profit first and our materialistic age in general prove it.

Let's face it, in our competitive society the profit motive is an inflexible, impersonal force at war with social responsibility. Guiding hands are needed to curb, control and humanize it. If business men are seriously interested in practising social responsibility, they need to look not to the experts for answers but only into their own conscience; it is a moral question not an economic one. Let them get rid of the double standard, apply the ethics of their private lives to business then we'll have social responcibility.

Air Pollution

Air pollution is so bad in major Japanese industrial areas that policemen, after four hours on duty, are given pure oxygen from cylinders to replenish their carbon monoxide-loaded blood. Slot machines in restaurants dispense oxygen as we would soft drinks. In schools, children wear face masks while they do their lessons on smog-warning days.

The Ontario Safety League says that regulations regarding exhaust emissions in Canada have resulted in 1971 model cars spewing 70% less pollution into the atmosphere than pre-1969 models. By 1975 automobiles will have cut their air pollution by at least 90%.

Prediction of Weather

Despite the innumerable legends that have been built up around them over the centuries, animals are not reliable as long range weather forecasters, however, they may often give clues of approaching storms.

It is true that some species of animals will migrate suddenly from high country to the lower plains or valleys immediately preceeding a storm. In deer country, you may observe heavy feeding activity previous to a heavy snow. This enables the animals to "lie up" in heavy cover until the bad weather blows over.

However, long range weather forecasts involving animals are rather risky. The fact that squirrels store a larger quantity of food than usual, does not indicate a severe winter, but a surplus of available food and sufficient good weather in which to pack it away. Nor does the fact that you may observe a bear in early March, indicate an early spring, but rather the fact that hunger has driven the bruin from his den because he has not consumed sufficient food in the fall to satisfy his huge appetite.

Remember When . . .

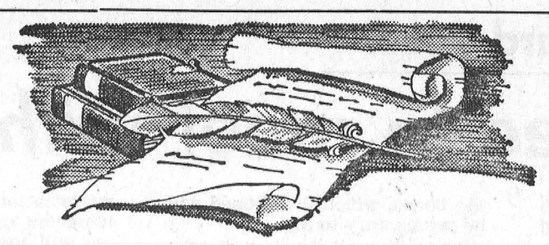

40 years ago

March 12, 1931

Fire destroyed the farm home of Willard Belanger at Van Camp.

* * *

Mrs A. B. Allison visited for a couple of days with her daughter, Mrs George MacLean, Manotick.

* * *

Mr Hubert Dixon, Miss Rae Dixon and Miss Madoline Hamilton spent the weekend with friends in Montreal.

* * *

Miss Katie Harper and Mrs Frank Harper have returned after spending some time guests of their sister Mrs Lawrence Runions of Niagara Falls, N.Y.

* * *

Miss Yvonne Link returned home on Thursday after spending the past week with her grandparents, Mr and Mrs Ed. Strader, Iroquois.

30 years ago

March 20, 1941

Parnham Allison was honoured by about 50 - 60 members of the United church for his thirty three years in the Sunday School office.

* * *

Mr Ward Billow was rushed to Cornwall hospital after receiving painful injuries when struck by a large piece of ice sliding off the church roof.

* * *

Sgt. Gordon Cummings of the R.C.A.M.C., Valcartier, spent a few days at the first of the week with Mrs Cummings.

* * *

Gordon Lannin, of the service staff of the local Ford dealer is attending a mechanics training school in Ottawa.

* * *

Mr and Mrs Chester Riddell, Cardinal, spent Sunday at the home of the latter's sister, Miss Beatrice Merkley.

20 years ago

March 15, 1951

Dr. Bernice Sargent, son of Henry J. Sargent, Dunbar, has been appointed assistant director of the atomic energy project at Chalk River, for the National Research Council.

* * *

Bus service for pupils of Winchester and Williamsburg township will be started to Chesterville High School.

* * *

Mr and Mrs Robert Johnston of Heuvelton, N.Y., visited on the week-end with Mrs W. G. Barkley, Mr and Mrs Harvey Barkley and Bob.

* * *

Mr and Mrs P. J. Gilroy attended the Gift show in the Mount Royal Hotel this week.

* * *

Mr and Mrs Lawrence Whittaker spent Thursday with Mr Lyle Whittaker in Galt.

10 years ago

March 16, 1961

Keith Graham, editor of the Record will make a guest appearance on the TV program "Valley Weekly" this Sunday.

* * *

Carl Byers, grade 12 student at C. H. S. was the deserving student chosen to attend the "Adventure in Citizenship" in Ottawa.

* * *

Early risers last Monday morning received a shock when the district suffered a mild earth tremour, the first for nearly 20 years.

* * *

Over 20 friends and relatives gathered for a surprise birthday party in honour of Mrs Asel Merkley at her home.

Archie Holland

The funeral of Archie Holland was held at the Brownlee Funeral Home, in Finch, on February 22. The Rev Funge, United Church Minister of Finch and Avonmore, officiated.

Son of the late Richard and Dinah Holland, husband of the late Lillie Mae Beckstead, Mr Holland was the last surviving member of a family of seven. Two brothers, Thomas and Richard, of Massena, four sisters, Annie, Mary, Maggie and Ella Mae, predeceased him several years ago.

Mr Holland passed away at the Cornwall General Annex, Glen Walter, February 21, where he had been a patient for 18 months. Prior to his being hospitalized, he resided with his daughter Mary and later with his son Harold in Finch.

Born at Grantley, August 31, 1885, Mr Holland married Lillie Mae Beckstead in 1907. She predeceased him March 29, 1955.

He farmed in Stormont county until he retired in 1949, because of failing eyesight.

He is survived by two sons; Harold, of Finch; William, of Toronto; two daughters: Mrs Earl Johnson, (Evelyn), Tueson, Arizona; Mrs Frank Bray (Mary) Cornwall; fourteen grandchildren and sixteen great- grandchildren.

Pall bearers were Lawrence Moke, Bruce Beckstead, Wilfred Scott, Myles Rombough, John Scott and Mike Germain.

Friends and relatives were present from Toronto, Cornwall, Chesterville, Ingleside, Finch and surrounding district.

Lovely floral tributes were placed about the casket and many messages of condolences were received by the family.

The body was placed in the Finch vault to await spring burial in the family plot at Pleasant Valley.

The White Tail Deer

by: Kenneth McLennan
Conservaton Officer

A white tail deer has lost its idendity and possibly its life. The reason — deep snow conditions and a dog allowed to run at large in an area that deer inhabit.

On February 17, as conservation officer for the County of Grenville, I was called to the Township of Augusta to investigate a report of dogs running deer. The tracks indicated that the dog was running the deer up and down the road. Deep snow conditions impaired the deer from entering the bush, and forced it back on the road.

After following the tracks for approximately two hours, a dog could be heard tonguing in the distance. Upon arriving at the location where the dog was heard, the deer was observed floundering in the middle of a field. Attemptng to jump over a rail fence, the deer faltered just long enough to feel her first pain. The dog caught up to her and sank its teeth into her hind quarters, hanging on to tear a piece of flesh from the muscle tissue.

Travelling in the deep snow, found the going difficult, bu with the aid of snowshoes, w able to gain on the prey and predator.

Over a distance of approxi ately a half mile, blood splatter the trail. I observed the dog agai and again sinking its teeth int the hind quarters of the deer On one of these lunges, the deer's tail was torn off.

On four different occasions the deer had to stop because of exhaustion. During these periods, the deer would stand, its head down, frothing at the mouth with dark blood dripping from its hind quarters. By barking and constantly circling, the dog tried to encourage the deer to travel again so it could continue to tear at the deer and eventually drain the life from one of nature's most graceful animals.

When this happened and the deer seemed to be down to stay, I was able to stand alongside her and jump on the dog as it was making one of its last lunges.

For what seemed to be the longest time, everything came to a halt. I held the dog, which was splattered with blood from the deer, down. The deer itself was laying not more than two feet from me. The look in the deer's eyes, as it gazed at me was confusing. I could not understand if it was a look of gratitude or one asking, why does your kind allow dogs to chase me at times when I am weakest and have no chance to escape.

When the deer gained enough strength, it staggered to its feet. Again, I noticed that its identifying mark, its tail, was missing. When the deer was last seen, it was slowly sauntering through the bush. Here it would try regain its strength for the remainder of the winter.

This has been a very tragic experience, but the tragic part about it is that it could have been so easily prevented. ALL DOGS MUST BE KEPT TIED. For those of you who would have shot the dog, I ask you to consider: was he not doing what his natural instinct taught him to do? For this reason the dog is still living and charges have been laid pending court.

Tax Tips

Q. On my personalized income tax return there is a number printed on the label with my name and my address. What is this number and should I quote it if I have to get in touch with the Income Tax Department?

A. The number which is printed on the form with your name and address is a special account number which is made up from letters of your surname, your date of birth and other identifying factors. This number enables us to positively identify you, and also enables the computer to match your return with that of last year and thus speed up the processing of your current return. Your social insurance number is also shown on the income tax return and, in any correspondence with the Taxation Department, it is important to use the account number or social insurance number so that you will avoid any unnecessary delay.

Q. I am now receiving pension payments from the Canada Pension Plan. Are the monies I receive taxable, and should I include them when I report my income?

A. Yes, the income you are now receiving from the Canada Pension Plan is taxable and should be reported on your income tax return.

Q.. I supported my 20 year old daughter until she became married in June 1969. She had no income before or after marriage. Who can claim an income tax exemption for her?

A. You may claim an exemption of $550. for your daughter and her husband may claim an exemption of $1,000 for her because, after marriage, he supported her.

Q. My common-law wife and I have living with us her daughter from her marriage. I have not legally adopted the child although I treat her as my own and she is completely dependent on me. Neither my common-law wife nor the five year old child has any income. Can I claim an exemption for income tax purposes for my common-law wife and also exemption for the child?

A. You my not claim an exemption for support of your commonlaw wife. However, an unmarried man, or a married man not living with or supporting his wife, may claim married equivalent exemption for the support of a wholly dependent child. If he employs a full-time servant in a self-contained domestic establishment where he supports the child, he is also entitled to claim the regular exemption of $300 or $550 for the same child. The information given indicates that the daughter of your common-law wife would be considered to be your wholly dependent child for income tax purposes.

Q. Are Canada Pension Plan contributions compulsory?

A. Yes The employer must deduct the required employee's contributions and remit the amount together with his mathching contribution to the Department of National Revenue, Taxation. Self-employed persons must pay Can-Pension Plan contributions in instalments in the same manner as income tax payments.

The aforementioned is not applicable if the worker is under 18, over 70 or has a disability or retirement pension payable to him under the Canada Pension Plan or th Quebec Pension Plan.

Ann Landers . . .

Dear Ann Landers: I am writing to comment on the letter from "The Doctor's Wife." She complained because her husband's social evenings were frequently ruined by women at parties who ask him to look in a throat, diagnose a rash, or feel a lump. Since misery loves company it might help the wives of doctors to know they are not alone.

My husband is a master electrician. He spent 35 years working and studying to achieve a high level of competence. Almost every time we visit friends, the hostess has an electrical problem that will "take just a minute." Even worse (and it happens every time we go to a movie, concert, play or attend a church service) someone stops my husband and asks for detailed instructions on how to do a home wiring job. Last night some clod handed him a pencil and a piece of paper and asked him to draw a diagram. Then he wanted to know about getting the supplies wholesale. For your information, Ann, the worst offenders are doctors. — Anonymous Complaint.

Dear Ann: There is no cure for insensitivity. A flat refusal is your husband's best protection. And now a word of warning to all who would like to save money by doing "a little home wiring." This could turn out to be a very expensive economy. Faulty wiring can cause fires and even cause electrocution. A doctor who would attempt to do his own wiring is as stupid as an electrician who would attempt to perform surgery on his own family.

* * * *

Dear Ann Landers: I need help with a telephone problem. My father has made a rule my phone conversations cannot last longer than five minutes. He says I can get everything said worth saying in that length of time. He ought to know better than to make such a statement since his conversations are always at least a half hour long.

Every night my mom is on the phone for never less than an hour. She is 40 years old. I am 17. Is this fair? Please say something. — Chopped in California.

Dear Chop: Since the problem arises frequently, here is Landers' Law of the Horn: The average teen-ager ought to be able to resolve the world's problems in a fifteen-minute phone conversation. The limit should be two such conversations in an evening when others in the family want the phone.

* * * *

Dear Ann Landers: I've been going with Bryce for nearly three years. We keep having these terrible arguments about a tramp who will not leave him alone. On several occasions when he was supposed to be working late I learned he was seen with this woman.

Last night Bryce stood me up. Tonight he tried to explain. The tramp showed up at his apartment just as he was leaving. He couldn't be rude so he invited her in for one drink. Well, one drink led to another and the next thing he knew it was 6 o'clock in the morning.

Bryce has begged me to forgive him. He says this woman means nothing to him. The only reason he has been nice to her is because she gives him money. He promised to marry me next year when he is debt-free and able to buy me a nice ring. Please advise. — His Barby Doll

Dear Doll: Under what rock did you find THIS prize? My advice is to give Bryce the air so fast he'll catch pneumonia from the breeze. There's a name for men who take money from women but this is a family newspaper, honey.

* * * *

Is alcoholism a disease? How can the alcoholic be treated? Is there a cure? Read the booklet, "Alcoholism — Hope and Help," by Ann Landers. Enclose 35c in coin with your request and a long, stamped, self-addressd envelope.

RECENT BIRTHS

March 5, 1971:

Mr and Mrs Terry Bishop, Metcalfe, a son.

Mainly About People

The scout group committee of First Chesterville Troop and Cub Pack met Wednesday evening at the home of the secretary, Gerald Dobbe, in King St., Chesterville. Reports were given of the Klondike and Mini-Klondike Derbys, which Chesterville hosted last week and of the recent Church Parade.



Area W.I.'s hold meetings

Mrs B. Countryman hosts Osnabruck Centre W.I.

The March meeting of Osnabruck Centre Women's Institute was held Wednesday afternoon, at the home of Mrs Beatrice Countryman. Mrs Lelia Grandaw, the president, opened the meeting by welcoming the visitors, singing the "Ode", repeating "Mary Stewart Collect" and the "Lord's Prayer" in unison.

Motto — There are two kinds of people, the "lifters" and the "leaners" was comment ated by Mrs Glen Hollister.

Mrs Max Arthur, program connor on Industries, prepared a per on our transportation of o-day — aviaton, trains, and the hovercraft on land and water. This was read by Mrs Frank Dafoe.

Roll Call was "wear or bring a Made in Canada" article, proved very interesting and replied to by 23 members and 2 visitors present.

Mrs Flegg read the minutes and gave the treasurer's report of last meeting.

Correspondence was a letter re the 13th triennial Conference of A.C.W.W. which will be held in Oslo, Norway, in August, 1971.

Mrs Flegg will be the delegate to the Guelph Conference in April. An executive meeting will be held on March 24 at the home of Mrs Annie Ferguson. Plans were made to have a euchre early in April.

Mrs Fred Cryderman gave the flower fund report.

Social convenor, Mrs Kocourek conducted a contest naming your "vegetables" was won by Mrs G. Hollister. At the close of the the meeting Miss Bessie Shaver, Mrs C. Alguire, and Mrs Gallinger, assisted the hostess in serving lunch. They were thanked by Miss Eva Baker.

Mrs. L. Leblanc hosts Dixon W.I. March meeting

Mrs Leo LeBlanc was hostess to the Dixon W. I. for the Mar. meeting. Mrs LeBlanc, in the presidents' chair, welcomed visitors and members and read an interesting poem.

Members answered the roll call naming a Canadian mineral id where it is found.

Mrs LeBlanc was pleased to report to the members the new cook book which they had composed had arrived from the printers and would now be for sale.

A sincere thanks goes out to the many local merchants who obtained advertising space in this cook book, therefore making the project a success.

The results of the Cancer Society meeting was reported on by Mrs Vera Armstrong and Mrs Percy Prieur,, members were asked to be prepared to canvass early in April.

Sewing material was distributed for the making of little girls dresses for the "Save the Children Fund."

Convenor of Canadian Industries, Mrs J. W. Hume, gave an interesting reading about the "Julius Resnick Purse Factory" in Cornwall, as well as several humorous short readings. She conducted a contest entitled "Whats in a Valentine" won by Mrs Thorold Shaver.

The annual meeting will be held on April 7th at the home of Mrs Ross Alguire. All convenors are asked to have their yearly reports compiled.

Morewood W.I. aid area fire victims

Mrs S. Mattice was hostess to the regular monthly meeting of the Morewood Women's Institute on Wednesday, March 10. The president, Mrs T. Savory, was in charge and opened the meeting with the Mary Stewart Collect.

Announcement was made of a be held on April 14, at 1.30, in meeting on the District level, to Mountain United United Church Hall, for District Directors and members of the Nominating committee. A letter of thanks was read from the Pakistan Relief Fund for a donation sent by our Institute. A list of short courses were presented and discussed. It was announced that a donation of money had been sent, and sewing had been done, for a family in the locality who were fire victims in January. Thanks was extended to those who did the sewing. A nominating committee was appointed, and members were reminded of reports due for the annual meeting in April, which will be held at the home of Mrs J. T. James.

A gift was to be presented to Mrs A. Krisjanis in honour of their 25th Wedding anniversary, but because of her absence from the meeting, it will be delivered to her home.

The president gave out a list of questions re the revitalization of our Institute, and discussion carried over into the lunch period. The answers will be considered in making out the year's programme.

Lunch was served by Mrs E. A. Thompson and her committee.

Avonmore W.I. ladies meet in fire hall

Fourteen ladies, including six vsitors, attended the monthly meeting of the Avonmore Women's Institute at the local fire hall.

Mrs Alex Armour, the president, was in charge. Mrs E. L. Filion was appointed as secretary for the meeting in the absence of Mrs Stewart MacRae.

Correspondence included a letter from Mrs Heather Butt, local home economist, concerning short courses available this year. The local branch's first choice was for "Felt Hats". Placing second was "News and Ideas for the Kitchen".

On Wednesday, March 10th, a short course on "Furniture Facts" will be given in Avonmore at the Fire Hall. The course will get underway at 9.30 o'clock. Convenors are Mrs Filion and Mrs Armour.

Mrs James Tinkess gave a reading relating to St. Valentine's Day.

Miss B. J. Banfill, convenor of the standing committee on current events, gave two items on advances in science and in physical therapy.

Mrs Clifford McElheran read an article on the subject "Is Sugar Harmful?" Mrs McElheran also gave a demonstration on the method for storing cabbage for winter use.

Mrs E. L. Filion gave several household tips. Mrs James Tinkess was auctioneer for the articles which members had contributed.

Mrs Perry Tinkess showed a series of slides on a recent trip to Prince Edward Island and New Brunswick. Mrs Clifford McElheran extended appreciation to Mrs Tinkess.

The hostesses served refreshments. Lucky cup winners were Mrs Robert Robinson, Mrs Calvin Grant, Mrs George McElheran, Mrs Ford Warner and Mrs James Tinkess.

Mrs Calvin Grant moved a vote

(continued on Page 6)

Wagner - Ace

Mr and Mrs Keith Wagner were married at 3.30 p.m., Saturday, February 27, 1971, in South Mountain United Church.

The bride is Patricia Ann Ace, daughter of Mr and Mrs Clifford Ace, South Mountain. The groom is Keith Wagner, son of Mr and Mrs Calvin Wagner, of Morewood.

Given in marriage by her father, the bride chose a white peau de soie dress trimmed with pink and white. It featured tight fitting sleeves and empire waist. She carried three long stem pink roses.

The best man was Richard Wagner, Crysler, a brother of the groom.

The guests were ushered to their seats by Wallace Ace and Mansel Wagner.

A very delightful turkey dinner was served in the church hall by the ladies of South Mountain United Church.

An open reception was held in the Chesterville Community Hall in th evening, with everyone enjoying a wonderful time.

Mr and Mrs Wagner will reside at Winchester, Ontario.

IN MEMORIAM

HARPER — In fond and loving memory of our dear friend James Harper who passed away so suddenly on March 21, 1970.

Days of sadness still come o'er us
Tears in sadness often flow.
For memory keeps you ever near us
Though you died one year ago.

Freeman, Elsie and family, David, Carol and Jeffrey
27

NICK BEEHLER
Electrical Contractor



Electric Heating, and Wiring Farm Commercial

— Phone 984-2877 —
BERWICK, ONTARIO
4tf-69

Time For That New
KITCHEN - DINING SUITE ?



5 and 7 PIECE SETS
IN CHROME or BRONZE
PRICES START AT
$55.00

DON'T MISS THE EXTREME SAVINGS ON QUALITY FURNITURE FEATURED IN THIS SALE
SEE MacINTOSH'S THIS WEEK !
ALSO
ALL ROXTON COLONIAL FURNITURE IN STOCK
REDUCED 30%
(FROM SUGGESTED RETAIL)
BUY NOW WHILE SAVINGS AND SELECTION IS GREATEST
MacINTOSH'S
FURNITURE & APPLIANCE
PHONE 774-2636 WINCHESTER

come spring
come savings
The more you buy, the more you save, on all
Take advantage of our special Spring Farm Lubricant discounts. Call us today, and compare before you order your Spring lubricants.
TEXACO
Farm Lubricants
Jack MacMillan Fuels Ltd.
— PHONE 448-2360 —
CHESTERVILLE, ONTARIO
call us today and save!



S. G. BLACK FUELS LTD.
— Phone 774-2109 —
WINCHESTER — ONTARIO

Ford
MacEWEN
FORD SALES LIMITED
MAXVILLE ONTARIO
- COMPLETE BODY SERVICE
- SALES
- SERVICE
- LEASING

"REMEMBER IF YOU DON'T BUY FROM MacEWEN YOU'LL PAY TOO MUCH"



YOU'LL DRIVE SAFER WITH INSURANCE

Auto accidents may involve yourself or others. For complete safety from financial loss, you need both accident and liability insurance if you drive a car.

Protect yourself by seeing us for low-cost coverage.

WE HANDLE ALL TYPES OF INSURANCE

FRED S. COONS
INSURANCE
Home — Business
Automobile — Farm — Life
— Phone 448-2398 —
CHESTERVILLE

Men on the move.



In the Infantry you'll get a man's training. In a setting of action, adventure and responsibility. You'll get good pay. And 30 days leave each year. An opportunity to try new things. A chance to travel. So, why not get in on it? In the Canadian Armed Forces.

See the Military Career Counsellor today.

Canadian Forces Recruiting and Selection Unit
360 Laurier Ave. West
Ottawa 4, Ont.

THE CANADIAN ARMED FORCES

DR-70-1

There's a new world of value at your Pontiac dealer's.



Left: LeMans Hardtop Coupe. *Right:* Parisienne Brougham Hardtop Coupe.

Variable ratio power steering.
While driving on the highway, you've got plenty of road feel. But when parking, the variable feature greatly reduces the steering wheel turns required for tight-space maneuvering. Standard on some Pontiacs, available on all others.

New emission controls.
Pontiac is doing its part to help clear the air by designing engines that run cleaner and more efficiently. And there's an Evaporative Emissions System on all Pontiacs to absorb fuel vapors.

Power disc brakes.
Power front disc brakes help assure fast, fade-resistant stops under the toughest driving conditions. Standard on all big Pontiacs; optional on trim-size Pontiacs.

Bias-belted tires.
Help improve handling and traction. Bias-belt design also helps increase tire life by resisting flexing, thus cutting heat build up. Standard on all Pontiacs.

New open rocker panels.
Reduce salt and water build up, helping to eliminate unsightly rust and corrosion. A feature on full-size Pontiacs that'll pay off at trade-in time.

Roomier, quieter interiors.
There's more room inside, because all full-size Pontiacs ride on longer wheelbases for 1971. New double roof construction is acoustically-designed to absorb sound.

Draft-free ventilation.
The vent windows are gone, in favour of Pontiac's powered flow-through ventilation system. It gives you a constant flow of fresh air, and does it quietly. A full-size Pontiac feature.

New suspension.
A new front suspension on all full-size Pontiacs improves handling on bumpy roads and in cross-winds. The result, a better ride and more precise road holding. Prove it yourself with a test drive.

Side-guard beams.
Increased side impact protection in every door. Originated by General Motors and standard on all 1971 Pontiacs.

Inside hood release.
Stops uninvited hood lifters. Release handle is located under the dash. Standard on all big Pontiacs. Available on trim-size models.

Complete GM safety package.
All 1971 Pontiacs are equipped with GM's complete package of accident-prevention, occupant-protection and anti-theft features.

New seat construction.
The front seats in all full-size Pontiacs feature new molded foam construction for more comfort and durability.

New materials.
Up front all Pontiacs feature rust-resistant fibreglass-reinforced panels. And on all big Pontiacs there's a dent-proof Endurex grille divider.

Some of the equipment illustrated or described is optional at extra cost.

Your Pontiac dealer is making up for lost time.
Come in and order your '71 Pontiac now for fast delivery.

GM MARK OF EXCELLENCE

PX-671C

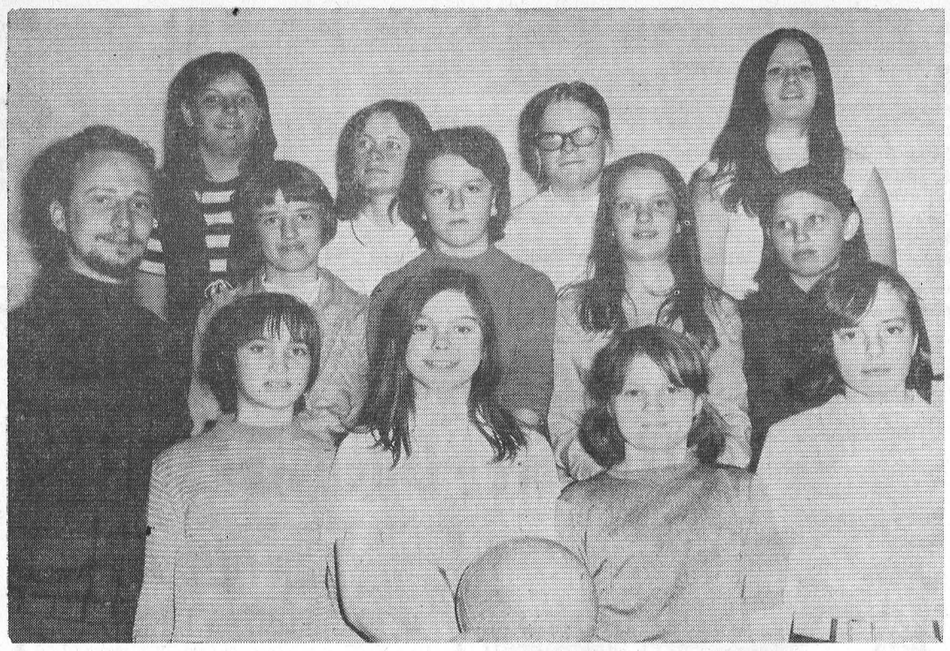

Nine teams took part in the Dundas County Girls' Volleyball Tournament, held at N.D.D.H.S., last week. Representing Morewood Public School were: from the left, front row, Coach, Tom Savary; Jean Sirvage, Connie Crump, Dawn Docksteader, Trudy Stewart; centre row: Colleen Coulthart, Kathy McLaughlin, Ruth Sirvage, Marion MacIntosh; back row: June Heuff, Kathy Stewart, Patricia Block, Cheryl Reoch. — Staff Photo.

BOWLING NEWS

Monday Mixed League

Men's High Single — Alban St. Pierre 254.
Men's High Triple — J. P. Snyder 671.
Ladies' High Single — Pat Monast 302.
Ladies' High Triple — Pat Monast 740.

Team standings — Father 99, Richard 86, Lyle 85, Wanda 82, Willy 74, Betty-Ann 57.

Monday Young People's League

Men's High Single — Murray Blair 299.
Men's High Triple — Murray Blair 679.
Ladies' High Single — Lynda Blair 257.
Ladies' High Triple — Pat Monast 665.

Team standings — Mary 93, Tootie 93, Lew 87, Ted 64.

Newington Thurs. Night Ladies

High Singles — Carolyn Russell 270, Myra Summers 257, Joyce Helmer 247.
High Triples — Joyce Helmer 671, Carolyn Russell 656, Verla Gallinger 626.
Team standings — Verla 79, Joyce 71, Lynda 68, Bonnie 64.

Community Bowling League

Men's High Single — Harold Armstrong 329.
Men's High Triple — Gord McLaughlin 814.
Ladies' High Single — Edythe Cameron 283.
Ladies' High Triple — Edythe Cameron 720.
Team standings — Russell 101, Bob 90, Gord 90, Harold 89, Lorne 83, Earl 72.

Defenders

Ladies' High Single — Lucille Monast 246.
Ladies' High Triple — Lucille Monast 664.
Men's High Triple — John Carlyle 241.
Men's High Triple — Dale Whitteker 662.
Team standings — Elizabeth 87, Alex 86, Gil 84, Goldie 82, Barbara 77, Marion 67.

Busy Matrons

High Singles — Anne Clement 288, Elizabeth Brooks 255, Shirley Munro 239.
High Tripples — Anne Clement 738, Elizabeth Brooks 693, Muriel Merkley 605.
Team standings — Sharon C. 105, Anne 90, Ella 87, Velma 73, Sharon S. 64, Gladys 64.

NINTH COMMUNITY EUHCRE WELL ATTENDED

A well attended euchre was held on March 11, at the Nnith Community Centre. Thirteen tables of cards were played.

The prizes were won as follows Ladies' 1st, Mrs Beverly Young, Chesterville; 2nd, Mrs Wallace Merkley, Morewood; low, Mrs Aurilien Cayer, Chesterville, who also won the door prize. Gent's 1st, Harold Fetterly; 2nd, Aurilien Cayer, Chesterville; low, Stan Black, Winchester.

The convenors for the euchre were Mrs Bert Whittaker and Mrs Garnet Crump. Russell Marcellus and his committee were responcible for the lunch.

Morewood

Rev Slocombe speaker at service

Rev Slocombe, of Winchester Anglican Church, was guest speaker at the World Day of Prayer, held on Friday, in Morewood United Church.

Mr and Mrs Bill Winters and family, of Ottawa, spent the weekend with Mr and Mrs Ron Dillabough.

Miss Gardea Koolwine spent the weekend with her parents, Mr and Mrs Art Koolwine.

Mr and Mrs Gary Hatina, Ottawa, spent Sunday with Mr and Mrs J. T. James.

Mr and Mrs John Hutt, visited Mr and Mrs Neil Hutt in Winchester.

Mr Mac Arbuthnot visited his parents, Mr and Mrs Cecil Arbuthnot, on Tuesday last.

HEARING AND SERVICE CENTRE

The regular monthly Beltone Service Centre will be held in

THE CHESTERVILLE HOTEL

THURSDAY, MARCH 25, 1971
from 2 to 4 P.M.

FREE SERVICE FOR ALL MAKES OF HEARING AIDS

C. A. Watts, Consultant
BELTONE HEARING AID CENTRE
683 Churchill Ave., Suite 3, Ottawa 13, Ontario

Have your hearing tested once a year, it's FREE at Beltone

27-1

BUY YOUR
Fertilizer
AT
Wholesale
BAGS OR BULK, CALL . . .
774-2522
D. L. Berry & Sons Ltd.
Winchester

WANTED

Do you own a car ranging from a 1960 model to a 1968. If so we will give you top price for it on any of the following: —

1970 CHEVROLET BELAIR — V-8, 4 door Aut., Radio.
1969 CHEV. IMPALA — 2 dr., HT, V-8, Aut., Radio.
1969 CHEVELLE MALIBU — 2 dr., HT, V-8, New Condition.
1969 COUGAR — 2 dr., HT, V-8, Aut., Radio, Maroon, White vinyl roof.
1969 DODGE DART — 2 dr., HT, Radio, new car condition
1969 DODGE MONACO — 4 dr., HT, fully equipped.
1969 FORD GALAXIE 500 — 2 dr., HT, Green, with matching interior.
1969 PONTIAC PARISIENNE — 2 dr., HT, Real sharp.
1967 CHEV. — 2 dr., HT, Local one owner.
1965 CHEV. — 2 door Hard Top.
1964 CHEV. IMPALA — 2 door Hard Top.

Also TOP PRICES paid for your present car on any make or model of NEW CAR you wish to purchase.

McMILLAN BROS.
CARL AND LEON
NEW AND USED CAR SALES
LEON: Res., 448-2767 | PHONES: Business, 448-2146 | CARL: Res., 448-2002

CHECK THESE DISCOUNT PRICES

Fresh Ground Chuck Lb. 59c
Burns Wieners 2 lbs. 99c
Bananas Lb. 10c
Clark's Pork and Beans 19 oz. tins, 2 .. 59c
Quaker Oats 3 lb. box 59c
Brown Sugar 5 lb. 65c
Five Rose Flour 5 lb. bag 59c
Sunlight Liquid Soap 24 oz. 59c

LAFLAMME'S GROCERY
KING STREET
— Phone 448-2822 —

The place to go... the guys to know

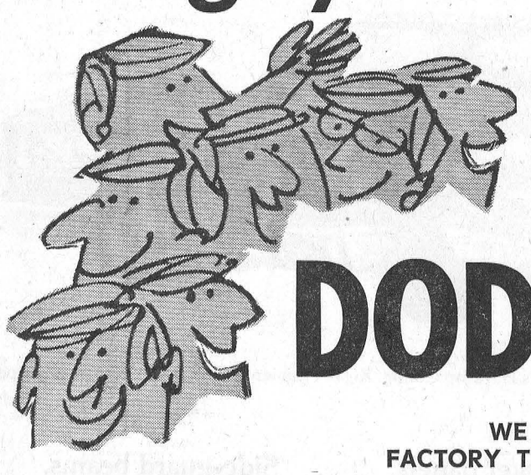

THE DODGE BOYS

Dodge CHRYSLER Dodge Trucks SALES/SERVICE

WE SERVICE WHAT WE SELL
FACTORY TRAINED MECHANICS TO SATISFY
YOUR SERVICE NEEDS

Big Car Value At A Price You've Been Looking For
Dodge Polara - Monaca Series
Special Package Deals
Available On These Models



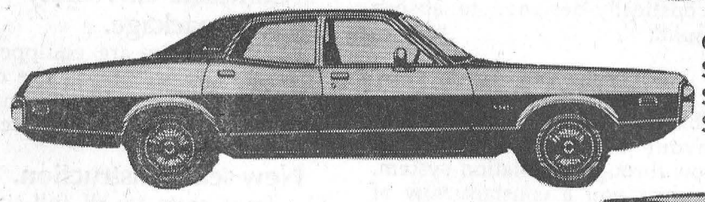

Coronet/Charger Series
Sedans and Hardtops
Sixes and Eights
Sensible In Size - Moderate in Price

Dart Demon - Demon 340,
Dart And Custom Sedans
Swinger Special 2 Dr. Hardtop
Swinger Hardtop



Steinberg Motor Sales Ltd.

Williamsburg, Ont. -- Phone 535-2052

STEAKS

Prices effective until closing Sat., March 20, 1971
We reserve the right to limit quantities

IGA

ONLY IGA GIVES YOU REBELLION DISCOUNT PRICES

AND FREE GIFTS with GOLD BOND STAMPS

RED BRAND BONELESS TOP ROUND
STEAK LB. $1.19

Red Brand Boneless Full Cut
Round Steak ..... lb., 99c
Red Brand Boneless
Rump Roast ..... lb., $1.09
Red Brand Boneless
Sirloin Tip Steak or Roast .. lb., $1.19
Red Brand Boneless
Waffle Steak (family size) .. lb., $1.09
Economy Pack (3-4 lbs.)
Ground Chuck ..... lb., 77c

Red Brand Boneless Blade or Short Rib
Beef Roast ..... lb., 95c
Red Brand Boneless
Savoy Steak or Roast ..... lb., 99c
Economy Pack Breaded Veal
Steakettes (3-4 lbs.) ....lb., 65c
Economy Pack Shoulder
Lamb Chops (6-8) ..... lb., 49c
Economy Pack Shoulder
Pork Chops (6-8) ..... lb., 49c

Can. No. 1 Prince Edward Island TABLE POTATOES (50 lb. bag) .. $1.49

DISCOUNT PRICES

Del Monte Choice PEACH HALVES or SLICES 19 oz. tin: 29c
Stokely FANCY HONEY POD PEAS 14 oz. tin: 17c
Libby FANCY TOMATO JUICE 48 oz. tin: 29c

Red Rose Fresh
Ground Coffee (1 lb. bag) 79c
Tomato or Vegetable
Top Valu Soup (10 oz. tin) 29c
Del Monte Fancy
Fruit Cocktail (19 oz. tin) 33c

Golden Yellow Large Labelled
Bananas ..... lb., 13c
Florida Marsh Seedless White or Red
Grapefruit (size 48's) 6, 69c
Mexican No. 1 Vine Ripened
Tomatoes ..... lb., 39c

IGA • CHESTERVILLE • NEWINGTON



CLASSIFIED ADVERTISING RATES

FOR SALE, FOR RENT, HELP WANTED, ETC., MARRIAGE, ENGAGEMENT and COMING EVENTS, **15 cents a line, counting 5 words to a line, minimum $1.00 first insertion. Subsequent insertions at 10c a line, with a 70c minimum.** CARDS FOF THANKS, **15 cents per 5-word line, minimum $1.00.** IN MEMORIAMS, **$1.00 plus 40c for each 4 line verse.**

The Advertiser agrees that the publisher shall not be liable for damages arising out of errors in advertisements beyond the amount paid for the space actually occupied by the portion of the advertisement in which the error occurred whether such error is due to the negligence of the publisher's servants or otherwise, and there shall be no liability for non-insertion of any advertisement beyond the amount paid for such advertisement.

FOR SALE — Simplicity Spin Washer - Dryers. Regular $249. Now $199.00. — Apply Don Weegar, Morewood, Ont., phone 448-2644. 30-4

FOR SALE — 5000 bales of Hay and some baled straw, 1½ miles t of South Lunenburg on Wind- l Road. — Phone 933-4637. 25tf

FOR SALE — Electric Refrigerator and electric Stove, excellent condition. — Tel. 448-2045. 28

FOR SALE — Government inspected sides of beef, 63c lb.; sides of pork, 39c lb. Cut and wrapped for freezer. 10 lbs. Hamburg for freezer, $4.95. — Earl's Meats, Phone 448-2324, Chesterville. 48tf

FOR SALE — 100,000 lbs. Annual Market Sharing Milk Quota. — Apply Mac Curran, RR 1, Chesterville, phone 448-2404 after 7 p.m. 27

ACRES WANTED

Some bush, no buildings, able to trade 1968 Chev. 8 including 2-way communcations radio or will buy without trading car. — Apply to Box F-33, The Chesterville Record. 27

FOR SALE — Philips Portable Stereo and iron stand; Torcan Fan Heater; Crib and Mattress; Jolly Jumper; Car Bed; green 5-pc. Bath-mat Set; Shower and Window Curtains. G.E. Electric Dryer and Fridge also available March 28. — Phone 346-2134. 27

CUSTOM SLAUGHTERING—We will pick up and slaughter your beef and pork, cut, wrap and freeze. — Earl's Meats, Phone 448-2324, Chesterville. 22tf

FOR SALE — 580 lbs. Industrial Milk Quota, no. 2. — Apply Box KC 555, Chesterville Record. 28-2

ARTICLES WANTED — Antiques, corner — and flat too — all cupboards, washstands, ests of drawers, clocks, all nds of coal-oil lamps, clear and coloured glass, wash sets, round diningroom tables and round glass china cabinets. — Please write Lawrence Shaver, Box 218, Long Sault, Ont., or Phone 534-2047. 50tf

FOR SALE — De Laval Bulk Tank, 44 can, good cndition, reasonably priced. — Apply to Ross Smith, Phone 984-2465. 27-1

ATTENTION, FARMERS

You will receive the best prices for your dead, sick and disabled cows and horses. We have no collectors. You deal directly with us. You have added beneits of the monies usually paid to collectors. 24-hour service, 7 days a week.— Call collect to Herb Loucks, Winchester 774-5256, or Guy Machabee, Crysler, 987-2818. Collector's Licence No. 182C69, Receiving Plant Number St. Albert 134RP-69. 20tf

FOR SALE, RENT OR LOAN — Bulls sired by Eastern Breeders from R.O.P. tested dams up to 18,000 lbs. milk. — Contact Hector Courville, Berwick, Ontario, phone 984-2048. 28-2

FOR SALE — 20 Springers from 2 years to 5 years old. — phone 448-2332. 27-2

LIVESTOCK FOR SALE — 1600 lbs. Milk Quota for sale. Possession April 1 or May 1; asking $30.00 per lb. 1 only 1200 gal. Vacuum Cooler, 2 years old, like new, list price $6800.00, asking $4500.00. — Apply H. Fine, 232-9281 after 6:30 p.m.. 28-2

Vice & Craig Ltd.

FUNERAL HOMES

METCALFE, WINCHESTER AND CHESTERVILLE

774-2120

one convenient phone number serves all three locations

Ambulance Service

17tf

FOR SALE — 2 Sports Jackets, size 16, like new. Reasonably priced. — Phone 448-2037. 27-1

BUY DIRECT FROM PRODUCER — Specializing in Hereford and Aberdeen steer beef. Roasts, steaks, stew, hamburg, cut and wrapped for your freezer. Sides: 65c lb.; hinds: 77c lb.; fronts: 55c lb., — Bill Marcellus, Chesterville 448-2538, Winchester 774-2005. 1tf

FOR SALE — Beatty Wringer Washer with pump and timer, 23" Admiral Cabinet TV. Both in good condition. — Phone 448-2646 (after 5 p.m.) 27

NEED ONE COPY — Our copier will turn it out in one minute or less for 50c. Need copies of special letters, invoices, licences, etc., then come in and let the new 3M copier do the job. Quantity copies at special rates. — The "Record" Office, Phone 448-2144, Chesterville. 30tf

FOR SALE — 7 Purebred Ayrshire Heifers, 30 mos. old, due to freshen. — Apply Gordon Ross, Ingleside, Phone 537-2289. 27-1

ATTENTION — Painter available. Will do inside and outside painting. Free estimates. — Apply Norman McEwan, Avonmore, Phone 346-5902 10tf

REPAIRS — For Chimney, bricks, blocks, house and barn rebuilding. — Call Joe Dingemans, RR 1, Finch, Phone 984-2043. 10tf

WANTED
DEAD OR ALIVE

I WILL PICK UP YOUR DEAD CATTLE FOR THE BEST PRICES

24-hr. Service! Call Collect
GERARD HEBERT
Phone 987-5364, Crysler, or 448-2612, Chesterville
Licence No. 179-C-69
21tf

HAY WANTED — A quantity of hay. — Apply to John Heuff, Morewood, Phone 448-2653. 31-9

WANTED — Capable person for general housecleaning in modern farm home. — Apply in writing to Box W783, Chesterville Record, Chesterville, Ont. 27-1

WANTED — One platform scales — Contact John J. Coyne, Chesterville, Ont., phone 448-2171. 27-1

WANTED — Man with chauffeur's license. — Apply to Clement Feed & Farm Supplies Ltd., Chesterville, Ont., Tel. 448-2161. 27-1

ANTIQUES WANTED—Old glass; coloured pieces, any style, clear pattern glass and old china. Wooden ware: butter bowls, prints, pine corner and flat cupboards, small pine washstands, sinks, chests, desks, tables, cobblers' benches settees, spice and coffee mills. Old brass: candlesticks, kettles, mirrors, picture frames, vases. Old iron: pots, coffee grinders, etc. Oil lamps: fancy table oil lamps, hanging oil lamps, wall oil lamps. No matter how large or small, give us a call. If you wish to sell or just want a free appraisal write or call.— Gordon and Doris McDonald, The Castor Shop, Box 138, Phone 445-5229, Russell. June 30, 1971

NOTICE TO CREDITORS AND OTHERS

IN THE MATTER OF the Estate of JAMES FLEMING, late of the Township of Finch, in the County of Stormont, Retired, deceased.

NOTICE is hereby given, pursuant to The Trustee Act, that all persons having claims or demands against the Estate of JAMES FLEMING, late of the Township of Finch, in the County of Stormont, Retired, deceased, who died on December 4th, 1970, are required to deliver, or send post prepaid, full particulars of their claims to the undersigned Solicitors for the Executor of the last Will and Testament of the above-mentioned decedent, on or before the 3rd day of April, next, 1971.

TAKE NOTICE that after such last-mentioned date, the Executor will proceed to distribute the assets among the parties entitled thereto, having regard only to the claims of which notice shall then have been received by him.

DATED at Chesterville, Ontario, this 10th day of March, 1971.

CASS & CASS
Chesterville, Ontario,
Solcitors to the Executor.
28-3

SINGER — Our representative Chris Pappas will be calling at Fabrics Unlimited every Monday for Sales, Service and Rentals. For appointment call 774-2207. 29

SNOWMOBILE STORAGE — — Apply Terry Chambers, phone 448-2418. 28-2

FOR RENT — Small House on Main Street in Williamsburg, 1 bedroom, suitable for elderly couple. — Apply to John Eldridge, Williamsburg, Ont., phone 535-2658 or 535-2298. 27-1

FOR RENT — 2 Bedroom apartment. Modern facilities, available April 15. Contact Louis Moriarity — Phone 448-2043. 27

FOR RENT — 3-bedroom Town house in Village of Morrisburg, near shopping Centre, April 1st occupancy. — Phone Chesterville 448-2067 (between 5 and 6 p.m. 27-1

TYPEWRITERS — New and Used; portable, full-size, electric. Also typewriter rentals. — The Chesterville Record. 6tf



LOST — Black and white dog in the vicinity of Chesterville, RR 1, missing since Thursday, March 11. Answers to name of 'Puddles'. Anyone having seen a dog as pictured above phone 448-3338 or 448-2825. 27-1

NO TRESPASSING — No Trespassing signs available. 25c each. — The Chesterville Record. 6tf

EQUIPMENT RENTALS — Air compressors, 'dozers, sand, gravel, building heaters, house moving.—Sullivan Bros., Phone 448-2660, Chesterville. 16tf

WANTED

USED RIFLES & SHOT GUNS
ALSO
ANTIQUE GUNS, UNIFORMS, ETC.
We Buy — Sell — Trade

BELGIUM
Box 653, Cornwall
ST. ANDREW'S WEST
on Hwy. 138
20tf

TENDERS

Tenders will be received for the United Church Manse, Finch, on or before March 31, 1971, by Rev. H. A. Funge, Avonmore. Highest or lowest tender not necessarily accepted.

U. C. Trustee Board
28-2

PRIVATE SALE

Household Effects, Garden Tools etc. too numerous to mention.

Must be sold not later than Mar. 31st

ON HUMMEL ST. IN CHESTERVILLE

Dishes; Used Washing Machine; Bronzetone Table and 4 matching Chairs; Bedroom Stand; Wooden Rocking Chair; large Bedroom Dresser; Dresser Mirror; Roll-up Cot; small Coleman Oil Space Heater with tank; Cunningham Garden Tractor with cultivator (only).

TERMS: CASH

D. E. LITTLE, PROP
Hummel, St.
Chesterville, Ont.
28

SULLIVAN BROS.

General Contractors

* **Dozers**
* **Air Compressor**
* **Building Heaters**
* **Building Construction**
* **House Moving**

— Phone 448-2660 —
CHESTERVILLE

WANTED

Boys and girls, age 12 to 20, to be enthusiastic members of Dundas County 4-H Clubs. Applicants must be fun-loving and eager to learn. No experience necessary. If you are interested, come to one of the following organiezational meetings.

DUNDAS COUNTY 4-H ORGANIZATIONAL MEETINGS 1971

Willamsburg, Morewood, Winchester and Chesterville 4-H Calf Clubs — Winchester Town Hall— Monday, March 22 — 1:30 p.m.

Nor. Mountain, South Mountain and Brinston 4-H Calf Clubs — Inkerman Public School — Tuesday, March 23 — 1:30 p.m.

Dundas 4-H Horse Club — Agricultural Office, Winchester — Monday, March 22 — 8:00 p.m.

Field Crops, Swine, Beef, Tractor and Forestry 4-H Clubs — Anyone interested in joining any of these Clubs, is invited to attend either Monday or Tuesday Organizational Meetings at the Winchester Town Hall (1:30 p.m.) and Inkerman Public School (1:30 p.m.) respectively.

For more information, contact Mr. Juan Pinilla, Assistant Agricultural Representative, Ontario Department of Agriculture and Food, Winchester or telephone 774-2313. 27-1

The Stormont, Dundas and Glengarry County Board of Education
requires immediately
for
General Vanier Secondary School Cornwall
CLERK - TYPIST
able to work in both English and French
Shorthand an advantage
Basic salary - $3400 per year with allowance up to $600 for experience
Applications will be received by-
Mr. Walter Danic, Principal,
General Vanier Secondary School,
1500 Cumberland St. N.,
Cornwall, Ontario.
27-1

MONEY ISN'T EVERYTHING — they say — but it's awfully nice. And selling AVON is an awfully nice way to earn money. Call Now 345-0363 or Write J. Park, 1 Paardeburg, Kingston. 27-1

Notice
ANNUAL MEETING
Stormont Federation of Agriculture
Newington United Church Hall
WED., MAR. 24
8:00 p.m.
ALL MEMBERS, FARMERS AND WIVES ARE WELCOME
Guest Speaker:
Gordon Hill, Provincial President of O.F.A.
LIGHT LUNCH
Floyd Dunbar,
President
Wm. Maginnis,
Secretary
27-1

FAWCETT'S
MARCH SALE
to be held at
Fawcett's Sale Arena
WINCHESTER
THUR., MARCH 18
7:30 P.M.

50 Head of Registered Holstein cows and Heifers fresh and Springing.

2 Service age Bulls, from James Nixon, Vankleek, Hill.

9 First calf heifers, springing and fresh, from Basil Dawley, Winchester. A Very Good 5-year-old daughter of Seiling Rockman due Mar. 11 to Glenholme Alert Dean Pabst with 16,265 lbs. milk in 305 days, 3 years; 696 lbs. fat, 4.28% (162-188) percent BCA. An outstanding brood cow with pedigree, type and production.

Ken Eckford, Auctioneer

FAWCETT BROS.
Sales Service
WINCHESTER, ONT.

Ralph Fawcett
774-5710

Allison Fawcett
774-5100

Sales Barn
989-5554
27-1

FOUND — Female hound dog, Grey and brown, 5 miles north east of Morewood. Owner may have dog by paying for this ad. Phone 448-2246. 27-1

FOR SALE — 12-Can spray-type Milk Cooler, excellent condition, also Coal and Wood stove, used only 4 seasons. Apply to Gerry VanVliet, Chesterville, Ont., — Phone 448-2613. 28-2

IN MEMORIAM

HARPER — In loving memory of our dear brother James, who died suddenly March 21, 1970.
He is gone but not forgotten,
And, as dawns another year,
In our lonely hours of thinking,
Thought of him are always near.
Days of sadness will come o'er us,
Many think the wound has healed,
But they little know the sorrow
That lies in the heart concealed.

Richard and Doris
27

IN MEMORIAM

McPHERSON — In loving memory of dad, Duncan McPherson, who passed away March 2, 1946 and mother, Ellen McPherson, who passed away March 14, 1963.
A happy home we once enjoyed
How sweet the memory still.
But death has left a loneliness
The world can never fill.

The Family, Mary, Ada and Norman
27

IN MEMORIAM

In memory of our dear son Edwin C. Smith, who passed away March 18th, 1966.
Sadly missed along life's way
Quietly remembered every day
No longer in our lives to share
But in our hearts he's always there.

Ever remembered by Dad and Mother
27

IN MEMORIAM

JOHNSTON — In loving memory of our dear son George A. Johnston, who passed away on March 21, 1970.
Please God forgive a silent tear
A silent wish that he were here
Others were taken, yes we know
But he was ours and we loved him so.
He bid no one a last farewell
Nor even said goodbye
He was gone before we knew it
And only God knows why
If all the world was ours to give
We would give it yes and more
To see the face of our dear son
Come smiling thsough the door.

Lovingly remembered and sadly missed by Mother and Father
27

IN MEMORIAM

HARPER — In fond remembrance of our dear son James who died suddenly on March 21, 1970.
A year has passed dear son
Since you were called away
How well do we remember
That sad and weary day
God took him home it was his will
But in our hearts we love him still
His memory is as dear today
As in the hour he passed away
We often sit and think of him
When we are all alone
For memory is the only friend
That grief can call its own.

Mom and Dad
27

FOR SALE — Westinghouse console T.V., 25", in excellent condition. — Phone 448-2874. After 6.00 p.m. 27-1

In 1970, for the first time in Ontario Hydro's history, the capacity of thermal stations, both coal fired and nuclear, exceeded that of hydro electric plants.

Specially designed and insulated suits enable Ontario Hydro linemen to work on live lines carrying up to 500,000 volts of electricity.

SANITARY SEWER CONNECTIONS

The village of Chesterville has amended by-law No. 7-70 in the matter of sanitary sewer use and sanitary sewer connections to property owners.

The amendment states that sanitary sewer connections within the basement may be sealed with an approved type seal to prohibit use of the sanitary sewer system. No service charges will be levied until the property owner orders the removal of the authorized seal.

Property owners may have until May 1, 1971, to seal existing sanitary sewer connections, if not required. Rebates may be made on previous service charges if applicable.

G. L. Graham,
Clerk-Treasurer.
28-2

ARE YOU INTERESTED IN BECOMING A
FARM VACATION HOST

Learn more about the topic
at a
5-day practical course
at the
Kemptville College of Agricultural Technology
from
10:00 a.m. to 3.30 p.m. each day

MARCH 22, 25 and 29 – APRIL 1 and 5

TOPICS INCLUDE: Promotion and Publicity; Human Relations, Resources, Recreation; Home Management; Business Management

For further information, contact:
FARM VACATIONS COURSE,
Kemptville College of Agricultural Technology,
Kemptville, Ontario, phone 258-3414, ext. 236
Your share of the cost: $15.00 per person, $20.00 per couple (noon meal included.)
27-1

WANTED

Chesterville Recreation Committee will accept applications for the following —

– Caretaker - Supervisor
– 2 Lifeguards
– 2 Swimming Instructors

For the Chesterville Park Pool for the coming summer season.

At the same time, applications will be received for a supervisor and assistant for recreational activities.

Applicants must apply in writing stating qualifications on or before **March 31, 1971** to:

Mr. Ewen McCadden,
Chesterville, Ontario
27-2

BIRTH ANNOUNCEMENT

Mr. and Mrs David Butcher (nee Lynda Fournier) of Ottawa, are happy to announce the safe arrival of their daughter Darleen Elizabeth on March 12, 1971.
27-1

SERVICE STATION OPEN THIS SUNDAY

Lannin's

* * *

To accommodate the driving public, one service station will be open every **Sunday.**

Professional Directory

MONUMENTS
Guaranteed for Every Requirement
NO. 1 GRANITE ONLY
Fred L. Stevens
Phone 448-2846 Chesterville

H. W. Algate, R.O.
OPTOMETRIST
Chesterville Community Hall
Thursdays - by appointment only
Tel. P. J. Gilroy's 448-2807
May 71

ROSS McCONNELL
(Successor to L. D. Wells)
MONUMENTS
CEMETERY LETTERING
Open Evenings & Week ends
Ottawa Street
Winchester - 774-3349
Ingleside, Mrs. L. D. Wells
March 72

MONUMENTS
Where You Buy the Best for Less
Satisfaction Guaranteed
No. 1 Granite Only
Cemetery Lettering
DWIGHT H. CROWDER
Williamsburg — Ontario
— Phone 535-2683 —
1 Mar 71

Clement Insurance Agency
Since 1893
GENERAL INSURANCE
Our knowledge and experience in Insurance enables us to give you a first class, prompt, efficient service.
JOHN CLEMENT
Chesterville — Ph.: 448-2598
Dec., 1970

MAC'S BARBERSHOP
Open Days:
Monday to Saturday
Open Evenings:
Tuesday and Friday
Closed All Day Wednesday
Bank of Nova Scotia Building
July, 1971

LICENSED AUCTIONEER
I solicit your attention:
I can give you a Complete, Business-like Sale Management Service. Costs no more.
R. HAROLD BROWN
— Cornwall, R.R. 2 —
Phone 932-7925, Area Code 613
Mar '70

JACK H. BUSH
GENERAL INSURANCE AGENT
Automobile
Fire — Casualty
Farm
Mutuals
AVONMORE and FINCH, ONT.
June, 1971

HAROLD D. POAPST
Insurance & Real Estate Broker
Representative
Grenville Insurance Co.
Automobile, Fire, Casualty, Etc.
Phone Us Collect
PH. 774-2602 — WINCHESTER
Aug. 71

DELBERT HUMMEL
Licensed Auctioncer for all kinds of sales, at reasonable charge, Chesterville. Dec. 71

LICENSED AUCTIONEER
Will handle all kinds of Farm or Household Auctions. Guaranteed results. Reasonable rates. Write or phone for dates at my expense.
DWIGHT TUPPER
CHESTERVILLE, RR1

Moving & Hauling
We are completely equipped to look after your commercial hauling and all local and long distance moving.
Consult us for rates — our prices are reasonable.
H. A. GREER, Prop.
CHESTERVILLE — ONTARIO
Apr 70

FOR COMPLETE INSURANCE SERVICE
Fire — Casualty — Life
Phone Collect
Biccum and McIntosh Ltd.
Chesterville
— Phone 448-2854 —
Oct. 68

Phone
Mrs Jessie Runions
RR2, Winchester Ph.: 448-2266
for
All Lines Co-op Insurance
or
Chesterville Co-op
Dec 70

Polystyrene foam insulation manufactured in Finch

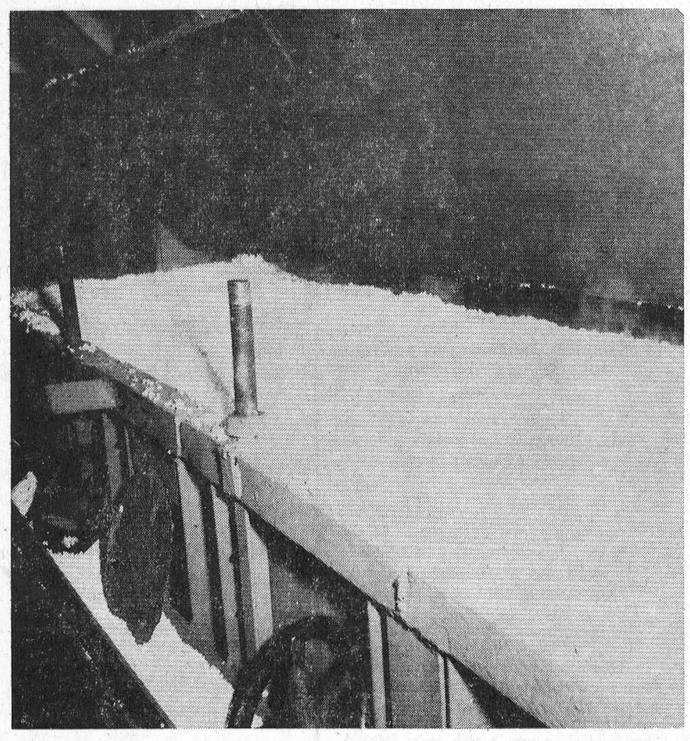

D. and F. Foam Insulation Limited, manufacturers of polystyrene expanded foam products, gave Finch a new industry recently when their plant moved into production and the first truckloads of finished material rolled to dealers within a seventy-five mile radius.

Rene deVries of Cornwall, and Harold Fisher of Finch, each with ten or more years of previous experience, became partners in the new firm and purchased an unused building from Canada Packers Limited in September of 1970.

Necessary alterations to the building were carried out, machinery was installed and polystyrene expanded foam for insulation and for packaging was produced early in the new year.

The plant processes the raw material, which arrives in drums in steam-operated expanders, prior to storing it in silos for a curing period. The small pearl-like pellets finally arrive in steam-heated moulds and emerges from the presses as snow white blocks measuring 4' x 8' or 4' x 12' with a thickness of either 16 or 20 inches.

After a three week period the blocks are sliced by electrically heated wires into sheets of any thickness from one half inch to twenty inches.

The firm cuts its products to whatever size and thikness is required for application to basement walls when making recreation rooms or when insulating pipes. Cuttings or trimmings from the material can be ground and marketed, in large bags, for attic insulation or used in a repeat performance to make the large blocks.

At present the firm is turning out about 30,000 board feet of standard or self-extinguishing polystyrene in an eight hour shift and expects to operate on a two or three shift basis during the summer.

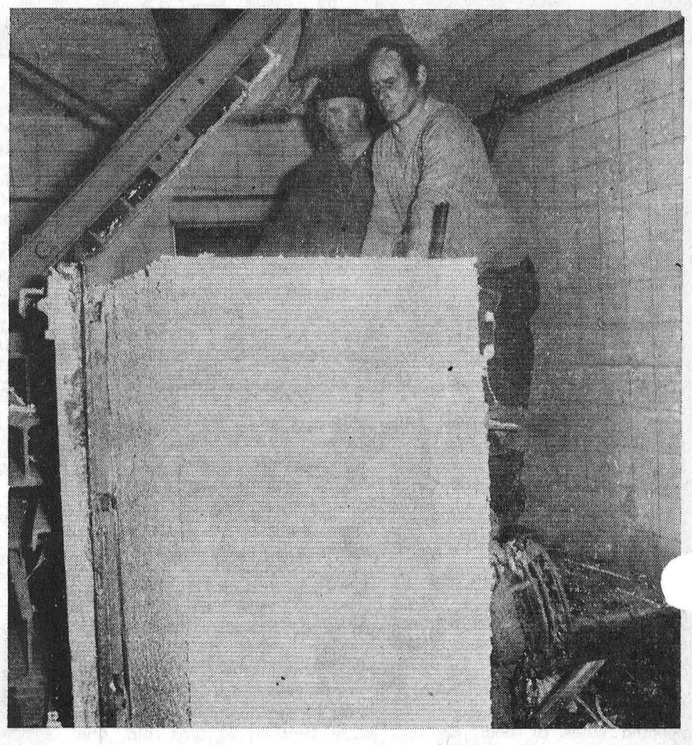



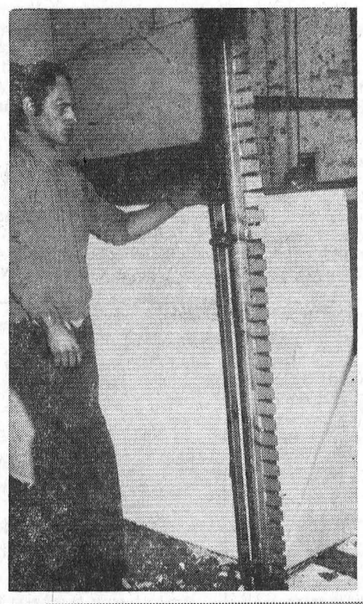

THE PICTURES . . .

Top left — The mold is filled with loose material from the overhead storage bins.

Top right — The still-warm block is removed from the mold following the application of steam pressure used to create heat. The steam is applied through 6,000 holes in the sides of the unit.

Lower left — Rene deVries keeps close watch over the initial trimming machine.

Centre bottom — Harold Fisher is shown operating the final slicing machine as the material is cut into varied thicknesses as ordered by customers.

Lower right — Harold Fisher checks the load, which is held in place by rope. This particular order was being delivered to Ottawa.

Feature Story by KEN MacLEAN, FINCH

Staff Photos



Dunbar

Visits with friends in Inkerman

Mrs Wilda McMillan, Mr and Mrs Keith McMillan visited Tuesday with Mr and Mrs Lyle Barkley, of Inkerman.

We are glad to report Donnie Irven is home from Winchester Hospital and feeling fine.

Sympathy of the community is extended to Mrs Grace Froats on the recent death of her son-in-law, Mr Dale Swerdfeger, of Osgoode, and to Mrs Lloyd Barkley on the death of her sister, Mrs Anna Belle Loucks of Chesterville.

Mr and Mrs Steven McMillan and Dougie were supper guests Sunday with Mr and Mrs Charlie Flegg of Winchester Springs.

AVONMORE W.I. —
(continued from Page 3)

of thanks on behalf of the visitors.

The annual meeting will be held in the Fire Hall on Thursday, March 18 at 7.15 o'clock. The actual meeting will be preceded by a "pot luck" supper to which all have been invited.

The roll call will be answered by members paying their annual fees and answering "What the W. I. means to me". The meeting will feature reports and the election of officers.

The meeting closed with the singing of The Royal Anthem.

IN MEMORIAM

JOHNSTON — In loving memory of a dear brother George who passed away on March 21, 1970.

Broken is the family circle
Our dear one is passed away
Passed from this earthy darkness
Into a bright and perfect day.
But we all must cease to languish
O'er the grave of him we love
Strive to be prepared to meet him
In the better world above.

Always remembered by sister Lillian and brother-in-law Garnet
27

IN MEMORIAM

SMITH — In memory of a dear brother and brother-in-law, "Ed" Smith, who passed away the 18th of March, 1966.

The years may wipe out many things,
But this they wipe out never,
The memory of those happy days,
When we were all together.

Doug and Gwen
27

Computers play a big part in the operation of modern thermal electric stations. Pickering nuclear station will have eight computers controlling the operation of its four units.



GORDON McINTOSH
Sales Service
— PHONE 987-2923 —
CRYSLER ONTARIO



HALLMAN SILOS
3 TYPES
• Regular corrugated stave
• Thick corrugated stave
• Poured concrete with 6" wall.
HALLMAN SILOS LTD.
HOUGH BROS.
— PHONE 984-2622 —
Finch Ontario

LORNE ACRES
PATZ FARM EQUIPMENT
WINCHESTER — 774-2643
PATZ • Barn Cleaners • Silo Unloaders
• Cattle Feeding Systems
PEDLAR & BEATTY Barn Equipment
HALLMAN SILOS • Poured and Heavy Stave
• Poured • Silage Distributors
FARM • Plumbing Supplies
• Hardware

FARMERS
* Why not start those young calves off right — by feeding them **Purina Nursing Chow** & **Calf Startena.**
* Buy at the store that offers you **More for Less Money.**
* Your headquarters for **Small Seeds, Seed Corn, Sanitation Products, Fertilizer & Feed** - bags or bulk.
* **On Special** — **Penicillin** — 250 cc size — **$5.10.**

ALL PRODUCTS REFRIGERATED CONSTANTLY

CLEMENT FEED AND FARM SUPPLIES LTD.
Phone 448-2161 Chesterville, Ont.

TRADE NOW!
FOR THE BEST DEAL EVER
AS THE GENERAL MOTORS STRIKE IS NOW OVER WE ARE IN A POSITION TO TAKE ORDERS FOR THE NEW 1971 CARS
There are still a number of used cars to choose from, such as —
1967 Pontiac Grand Parisienne — 4-door HT, Fully equipped. Lic. No. 13018H.
1968 Chevelle S. S. 396 — 2-door, 4-speed Standard, Wide Ovals, Radio, One Owners. Lic. 17760H.
Financing on the Spot through G.M.A.C or Bank of N. S.
For Prompt and Courteous service contact
A. & R.
GREGOIRE AUTO LTD.
SALES REPRESENTATIVES: Hector Deguire, Richard Wagner and Sheldon Robinson.
Embrun: 443-2885/42 — Ottawa: 237-0870
EMBRUN — ONTARIO

water!

FAIRBANKS MORSE
PUMPS & WATER SYSTEMS
* SUMP * JET *PISTON
* SUBMERSIBLE * SAND POINTS
Trade-Ins Accepted
— REPAIRS TO ALL MAKES —
WELL TESTING — INSTALLATIONS
Seaway Pump
Phone 933-7554 - 833 Bedford St.
Cornwall, Ont.
Call Us Collect

Cards of Thanks

CARD OF THANKS

We wish to express a sincere "Thank You" to all our friends relatives and neighbours for the many floral tributes, memorial cards and their kind words of sympathy during the accidental death of a beloved son, husband and father. Your many acts of kindness are deeply appreciated and will long be remembered.

Mrs. Dale Swerdfeger and family, Mr. and Mrs. Ernest Swerdfeger.

27

CARD OF THANKS

We wish to extend our sincere thanks and deepest appreciation to all our friends, relatives and neighbours for their floral tributes, mesages of sympathy and memorial contributions in our recent bereavement of a dear mother and grandmother. These many acts of kindness will long be cherished in our hearts. We also extend special thanks to Rev. Earle Eaton and Rev. L. M. Ferguson and the Vice and Craig Funeral Home. We extend our sincere thanks to Drs. H. and D. Justus and nurses and staff of Winchester Memorial Hospital for their kind attention and splendid care given our mother while she was a patient there.

The family of Mrs. Anna Belle Loucks

27

CARD OF THANKS

I would like to thank my relatives and friends for their visits, cards, gifts and phone calls I received while a patient in the Riverside Hospital, Ottawa.

Dwight Marcellus,

27

CARD OF THANKS

I wish to express my sincere thanks to my kind neighbours, relatives and friends for their cards, visits and good wishes while I was a patient in Winchester Hospital. Special thanks to Fr. Lamarche, Dr. MacQuade and the Nursing staff of 2nd floor.

Mary Kearns

27-1

CARD OF THANKS

I wish to extend my sincere thanks to my relatives, friends and neighbours for their flowers, cards, gifts and visits while I was a patient in Winchester Memorial Hospital. Special thanks to Dr. H. W. Justus, nurses and staff on 1st Floor and chronic wing, visiting clergy and also to my good neighbours for clearing my driveway for my homecoming.

William C. Merkley

27

CARD OF THANKS

I wish to thank my relatives and friends for cards, flowers, gifts and visits, while I was a patient at Cornwall General Hospital. Special thanks to Dr. Taylor and Dr. Miller and the staff on the second and third floors.

Mrs. Charlotte Woodside

27-1

CARD OF THANKS

We wish to extend sincere thanks and appreciation for the many acts of kindness, messages of sympathy, beautiful floral tributes, memorial gifts to the Bible Society, Heart and Cancer Foundations received from our friends, relatives and our parents' neighbours in our recent bereavement in the loss of our loved Mother, Mrs. Helen Docksteader. We especially want to thank the Reverend Mr. L. M. Ferguson for the comfort he gave us.

Pauline Beach and Edith Caverly

27-1

Dunbar

Miss B. Casselman in Cornwall hospital

Mrs Alice Casselman and Mrs Irene LaPrade visited Wednesday evening with Miss Brenda Casselman who is a patient in Cornwall General Hospital. The community wishes her a speedy recovery.

Mr and Mrs Stephen McMillan and Doug were supper guests on Saturday of Mr and Mrs Jim McMillan and Mrs Wilda McMillan.

Mr and Mrs Bert Wood and family visited Sunday with Mr and Mrs John Dailey, of Iroquois.

A number from here attended the shower, Saturday evening in Dunbar Recreation Centre, for Miss Loretta Mackey.

Mrs Marie Barkley, Mr and Mrs Ralph Barkley visited Mr Larry Barkley who is a patient in Ottawa Civic Hospital.

Sympathy of the community is extended to Mr Ralph Barkley on the sudden death of his brother, Mr Percy Barkley, of Massena N.Y.

Dunbar Rec. Centre holds sucessful euchre

Monday evening there were 18 tables of euchre played in Dunbar Recreation Centre with Ladies 1st: Mrs. Leila Helmer, Winchester, donated by Mrs. Wilda McMillan.

Ladies 2nd: Mrs. Bessie Flegg, Winchester Springs.

Men's 1st: Archie Lewis, Irena

Men's 2nd: Tommy Henderson, Chesterville.

The door prize was won by Mr. Reg. Hutt, Chesterville.

The conveners were Norma McMillan, Eileen Barkley, and Annie McMillan.

KITCHEN CORNER



Pastry

Pastry making is both a fascinating and a maddening subject. It is fascinating to those who can turn out wonderful flakey pastry blindfolded, and maddening to those who no matter what they do it never seems to turn out right. Here are a few basic guide lines to follow:

1. Have all ingredients ice cold.
2 Measure accurately.
3 Handle mixture carefully.
4 Use just enough liquid to bind mixture.
5 Bake at correct temperature.

Good Pastry Should be

1 Have a blistery pebbled surface that promises flakiness.
2 easily cut with a fork, but not crumbly.
3 golden brown in colour.

Baking

Baking makes pastry flakey and develops the rich golden colour. Bake at a high temperature, a low temperature makes an oily and crumbly crust. If a filling is used reduce the temperature after 10 minutes, so that the filling will cook without burning the pastry.

Temperature Guide

Double crust pies: 450 degrees F for 10 minutes, reduce to 350 degrees F until filling is cooked.

Pie shells: Bake in hot oven 450 degrees F 10 to 12 minutes or until golden brown.

Causes of Pastry Shrinking

1 Too much handling.
2 Pastry stretched too tight in plate.
3 Too slow oven.

Plain Pastry
(enough for 2 pies)

2½ cups all purpose flour
½ lb. Lard
½ tsp. salt
1/3 cup water

Mix flour, salt, together. Cut in lard with knife or blender. Add liquid, using just enough to bind mixture. Handle as little as possible. Divide dough using just enough for each section. Roll dough from the centre outward to 1/8 thick.

Crumb Crust

16 graham crackers (1½ cups crumbs)
¼ cup sugar
¼ cup butter or margarine

Set oven at 350 degrees F. Mix crumbs, sugar, and butter or margarine. Press mixture into a lightly greased 9" pie plate being sure to press firmly against sides and bottom. Bake 8 minutes. Cool, fill with favourite filling.

Corn Flake Crust

1 1/3 cups corn flake crumbs
1/3 cup butter or margarine
2 tbsp. sugar

Add the sugar and butter to the crumbs and blend. Reserve 3 tbsp. for garnish on top of filling. Press mixture in the bottom and on the sides of 9" pie plate. Bake at 375 degree oven, for 8 minutes. Cool before filling.

Lottie May Rupert

Lottie May Rupert, a resident of R.R. 2, Lunenburg, for 48 years, passed away suddenly on March 8, 1971, in her 85th year. Born at Northfield Station, Jan. 13, 1887, she was the daughter of Thomas Shaver and his wife the former Mary Ann Bender.

On September 8, 1908, at North Lunenburg, she married James H. Rupert, who predeceased her.

Mrs Rupert leaves to mourn her passing two daughters; Mrs Ross Zeran (Elva); Mrs Walter Krakenberg (Adriena); and three sons; Arnold, Douglas and Ross. She is also survived by two brothers, George and Arthur Shaver, and nine grandchildren and nine great-grandchildren.

Mrs Rupert was a member of St. Mark's Memorial Church and a life member of United Church Missionary Society.

The funeral service was conducted by Rev A. E. Loree at Brownlee Funeral Home, Finch, Ontario, on March 10, 1971.

Interment was in Memorial Cemetery, Lunenburg. Pall bearers were grandsons, Lyle, Roy, Roger, Bert and Ivan Zeran, and Clifford Warner.

Mainly About People

Mr and Mrs Gordon Gilmer, Spencerville, Mr and Mrs Lyle Marcellus and Mr and Mrs Geo. Crawford, Chesterville, were Friday evening guests of Mr and Mrs Wm. Fetterley.

HEARING AIDS DISCOUNT PRICES

We will allow you the salesman's commission of $100 to come to our office.

Our aids have the new noise suppressor to use in crowds and runs for 800 hours on a single battery.

Phone 774-2606
for a free trial

SUMMERS' HEARING AID CENTRE
WINCHESTER, ONTARIO

HOWARD G. LOUGH & COMPANY
Chartered Accountants
113 SECOND STREET EAST **TELEPHONE**
CORNWALL, ONTARIO **WE 2-8691**
32-1

PLANNING A SALE?

If there's a sale in your future **let experience guide you.**

For further information contact:

GORDON ROSS
AUCTIONEER
ph. 537-2289, Ingleside
51-tf

FARMERS

FREE preparation of your Basic Herd application, with your 1970 Tax Return.
*** CONTRACT IF YOU DESIRE**
*** NO ADVANCE PAYMENT**
*** SERVICE THROUGHOUT THE YEAR**
— No Tax Return Too Small Or Too Large —
STATEMENTS AND REPORTS AS REQUIRED

HARVEY & SHEPPARD REG'D
Box 310 — Winchester Ontario
Winchester — 774-2738
Ottawa - 733-5509 — Kemptville - 258-2781

FLOWERS are always appropriate — they express your thoughts best.
MURIEL'S FLOWERS
Winchester — Ontario

the store for **Brides**
Voque
502 Montreal Road
Cornwall
33-13

For The BEST DEAL in NEW and USED CARS
BOURGIE - LEPAGE AUTOMOBILES
FORD DEALERS
Centre Town
EMBRUN — ONT.
— 443-2942 —
— Ottawa 236-4989 —
WE HAVE THE BEST PRICES ON STRAIGHT DEALS
Contact:
R. Lepage or Marcel Lefebvre,
Saleman
OPEN EVERY NIGHT UNTIL 9.30

Flowers & Plants FOR EASTER GIFTING



Avoid Disappointment
ORDER EARLY!
DURANT'S
FLOWERS & GIFTS
— Phone 448-2060 —

CO-OP
Order Now!
— SEED GRAIN
— SEED CORN
— SMALL SEEDS
We Have Three Trucks to Serve Your Needs
ORDER EARLY TO BE SURE YOU GET THE SEED YOU WANT
CHESTERVILLE DISTRICT CO-OPERATIVE INC.
Chesterville 448-2377 — Phone — Finch 984-2450

YOU CAN DO IT YOURSELF
panel a room
...IT WILL LOOK GREAT!



Any room in your home will take on added beauty with prefinished paneling. Easy to install yourself. See our selection.

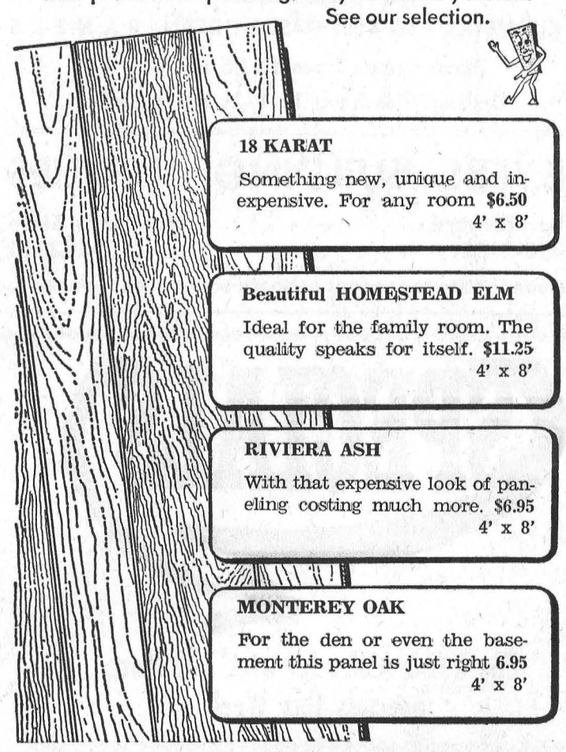

18 KARAT
Something new, unique and inexpensive. For any room **$6.50**
4' x 8'

Beautiful HOMESTEAD ELM
Ideal for the family room. The quality speaks for itself. **$11.25**
4' x 8'

RIVIERA ASH
With that expensive look of paneling costing much more. **$6.95**
4' x 8'

MONTEREY OAK
For the den or even the basement this panel is just right **6.95**
4' x 8'

And when you buy you save **$10.00** on every **$100.00** purchases. Here is how you do it. — When your purchase invoices total $100.00 or more, bring them to us and you will receive $10.00 for each and every $100.00 of purchases you make from us between February 12th and April 30th next. All sales fnal.

This offer expires April 30th next and does not apply to CONTRACTS for new construction or renovations

Always a BUY at a PAL Yard
H. S. LANNIN LTD.
LUMBER AND BUILDING SUPPLIES
BUILDING CONTRACTORS
Phone 774-2830 **Winchester, Ont.**

WINCHESTER MANAGEMENT & CONSULTANTS
WE SELL SERVICE
INCOME TAX, WILLS, ESTATES, PARTNERSHIPS and BOOKKEEPING and ACCOUNTING
P.O. Box 518
C. HILL
Phone - Winchester 774-2439

CLEAN-UP PAINT-UP FIX-UP
A WIDE SELECTION OF
WALLPAPER
NOW AVAILABLE
STRIPPABLE, ETC.
(Prompt Delivery)
Experienced in Paint and Wallpaper Needs
Don't Miss . . .
OUR DISCOUNT PAINT SALE
—LARGEST PAINT CENTRE IN THE DISTRICT—
BEGG LUMBER CO. LIMITED
Phone 987-2802 **Crysler, Ont.**
26-3

TRY OUR
Pizza
— also —
FLAVOR-CRISP CHICKEN
Country Kitchen Restaurant
PHONE 774-2417 **WINCHESTER**

WINTER-TIME SPECIAL
Now You Can Have That Bathroom You Have Always Wanted
We Can Do the Inside at a Savings to You
THREE-PIECE BATHROOM
(complete with fittings)
White **$175.00**
Colour **$240.00**
20% OFF ALL PIPE AND FITTINGS
Complete Line of Deep & Shallow Well Pumps & Softeners
COLEMAN & BROCK FURNACES
EAVESTROUGHING — ROOFING — PLUMBING
LYLE HEAGLE
Phone 448-3296 Chesterville On.t
17tf

COMING EVENTS

• • • •

ST. PATRICK'S PARTY

Come celebrate the St. Patrick's Party with us at the Finch Legion on Saturday, March 20. Dance to Lalonde Orchestra. Admission $1.00 per person. Lunch served. 27-4

RECEPTION

A reception will be held on Saturday evening, March 20th in honour of Mr and Mrs John Vanturnhout (nee Lynda Ouderkirk) in the Crysler Pavilion. Good orchestra. Refreshments. Lunch served Everyone welcome. 27-2

CASH BINGO

A Cash Bingo sponsored by North Dundas District High School Music Committee will be held in Chesterville Community Hall on Monday, March 29, 1971, at 8 p.m. Proceeds for Concert Band Tour. Admssion: $1.00 27-2

SOCIAL EVENING

Chesterville Legion will hold a Social Evenineg on Saturday, March 20, 1971. All couples over 21 years of age welcome. Music by Ronnie Summers' Orchestra. 27-2

SEED FAIR AND FORAGE SHOW

S. D. & G. Seed Fair and Forage Show, Finch Community Hall, March 24th and 25th.

Wednesday, March 24th, entries to be in place by noon. (Catalogue and plastic bags available on request — call 774-2313).

Thursday, March 25th, 1:30 p.m. — "Saving Money on Income Tax in 1971"

Dundas Soil and Crop Improvement Association

ST. PATRICK'S BALL

St. Patrick's Ball, Friday, March 19, will be held in Roxmore Public School, Avonmore. Russ Hay's orchestra. Semi-formal. Sponsored by the Avonmore Athletic Assoc. Dancing from 9 to 1. Admission $3.00 per couple. 27-1

BARN MEETING

Grenville Dundas Ayrshire Breeders' Club invites you to a meeting at the farm of Dalton Robinson and Son, 2 miles North east of Winchester, Thursday, March 25, 1:15 p.m. A good programme has been arranged. Bring your friends and neighbours.

John Seguin,
Sec.-treas. 27-1

DANCE

A dance will be held on Saturday evening, March 20th in the Bouck's Hill Legion Hall, Paul Whitteker and his band, sponsored by the Williamsburg Legion. All persons over 21 years welcome. 27-1

SMORGASBORD — DANCE

Dundas Milk Producers Annual Smorgasbord Dance, Wed., April 14, 1971, 7.00 p.m. in North Dundas District High School. Presentatin of B.C.A. plaques. Frank Morgan's Orchestra. Tickets $2.25 per person, available from Milk Committee Members. Shut-off date of sale of tickets April 10. 27-1

NOTICE

The Ladies Aid Society of St. Andrew's Presbyterian Church, Avonmore, will hold a Bake Sale, Wig Demonstration and Sale of Fancy Work in the church basement on Wednesday evening, April 14 at 8:00 p.m. Lunch will be served. Admission 50c. Everyone welcome. 27-1 & 30-1

DANCE

A dance will be held at N.D.D.-H.S. featuring "Canada Goose" on Friday, March 19, from 8:30 to 11:30. Admission: $1.50 per person; $2.50 per couple. 27-1

FINCH W.I. —

(contiiued from Page 1)

Basil Crawforrd.

Mrs Basil Crawford distributed wool to some of the members to be made up for Canadian Save the Children Fund.

A delicious salad lunch was served by the hostess assisted by the lunch convenors, Mrs Henry Nugent and Mrs Velma Rombough.

The meeting closed with the "Queen". The annual meeting in April will be held at the home of Mrs Lois Montgomery, Berwick, and the lunch convenors are Mrs Montgomery and Mrs Louis Dame.

Elma

Weekend visitors at McPherson home

Mr and Mrs C. M. Killen and family, Kingston, were weekend guests of Mr and Mrs Graham McPherson.

Mr and Mrs Edgerton Barkley were dinner guests of Mr and Mrs Gordon Mulholland, Morrisburg, on Sunday.

Mr Ralph McPherson spent Sunday with Mr Paul Dunlop. Manotick.

Mrs Fred Beckstead, Morrisburg, was a recent guest of Mr and Mrs Wilfred Carruthers.

Mr and Mrs Milton Carkner, Morrisburg, visited Miss Jean Armstrong, on Sunday.

Mr and Mrs Wilfred Carruthers were supper guests of Mr and Mrs Frank Barkley, Morrisburg.

Goldfield

Attend WI meeting held in Finch

Mrs Blake Nephew attended the March meeting of the Finch Women's Institute held at the home of Mrs Wm. Beehler.

Mrs D. A. Gillies, Mr and Mrs John Dunbar visited Mrs Duart MacLean and family.

Mrs Doris Dain and Misses Marjorie and Susan Dain of Ottawa, visited Mrs Stuart Duff and Miss Jean Duff.

Miss Clara Anderson of Winchester, visited her sister Mrs John Bush and Mr Bush.

Mrs Stuart Duff and Miss Jean Duff visited friends in Cornwall on Monday.

Friends here of Mrs Teressa McMahon, Miss Charlotte McMahon and Mr Francis McMahon extend sympathy to them on the death of the former's brother-in-law, Mr Charles McMahon, who died in Toronto.

Mr and Mrs M. Glaude of Berwick, and Messers Earl and Angus Campbell visited Mrs Stuart Duff and Miss Jean Duff.

Mrs F. M. Cass speaker at Chesterville UCW

The March meeting of the General U.C.W. and money shower was held in the dining hall on the evening of March 5. Money donations were received by Mrs Hilda Belsher and Mrs Keith Graham.

The meeting opened with the president, Mrs Bert Gillard, reading a poem entitled "Follow Me".

The business was conducted by Mrs Bert Gillard and assisted by Mrs Eric Casselman. Mrs Beverly Lapp assisted by Mrs Tom Rance conducted a brief worship service using "Lent" as their theme.

Musical numbers were enjoyed by all with Neil Kittle on the accordian, followed by Sheila Edwards with piano selections. Karen Merkley sang two solos with Mrs P. J. Gilroy as accompanist.

Mrs F. M. Cass, the guest speaker, was introduced by Mrs Hilda Belsher. Many beautiful and colourful slides were shown on Australia, a country she and her husband visited in 1969. Mrs Cass was thanked by Mrs Tom Rance.

The meeting closed with the Mizpah benediction and lunch was served by the convenors.

EASTER

GIBSON CARDS -- EASTER CANDY
BASKET TRIMMING

"CORO" Spring Jewelry

New items just arrived include many pins and earrings in new colours as well as a collection of red, white, navy and black

"DAISY COLLECTION"

Scatter pins, earrings (either pierced or clip-ons) chokers

CHOKERS — Many new beautiful pastel shades with cameo plain or flowered broach.

PENDANTS — BELTS — SWEATER CLIPS — BIRTHSTONES — BANGLES, INDIAN BEADS AND CHOKERS — HEADBANDS

SPECIAL – "Coro" Costume Rings
Reg. 1.00 - 2.00 value
TO CLEAR 41c

ARROW SHIRTS — New Plain Shade Dress Shirts — Men — Blue, Gold, Brown, Green — Long Sleeve — Size 14 1/2 to 17.
Price $7.50

CLEARING SPECIAL — Flannelette Blankets, 80 x 90 — White — Stripe Trim
SPECIAL CLEARING PRICE ..... $2.87 Ea.

MORIARTY'S

THE FAMILY DEPARTMENT STORE
Chesterville, Ont. Phone 448-2354

Chicken Leg or Breast	lb. 49
Pork Hocks 4 lbs.,	$1.00
Sauerkraut 4 lbs.,	$1.00
Chicken Wings 3 lbs.,	$1.00
Beef Liver 3 lbs.,	$1.00
Thrifty Bacon 3 lbs.,	$1.00

EARL'S MEATS
Phone 448-2324 Chesterville, Ont.

Spring Interior Renovation

BONANZA

Scarfe 1st Quality Interior Leisure Line Paint

Super White Enamel — Reg. $14.85
Semi-Gloss White — Reg. $11.80
Interior Latex White — Reg. $10.85
$6.99 GALLON

(Free Tinting)

LESS 10% on Rollers and Brushes
Decorative Ceilings and Walls from CIP
See the New
KLONDIKE RED AND GASPE GREEN PANELS
Panel Prices from $3.75 up (4 x 8)
Ceiling Tiles from 11 1/2c sq. ft. and up

BYERS BUILDING SUPPLIES
Lumberyard 448-2182 Hardware Store 448-3318

SALE
NEW & USED
1970
NIMROD TRAILORS
Crown Capri Model
Reg. $1,145.00
SPECIAL $850.00
$50 Down Payment will hold any Trailer free of interest and storage charges to May 1, 1971
Come in and Inspect the Full Line of Trailers
Sat. and Sun. Afternoons
MAR. 20 and 21
S. G. Wells and Sons
Highway 2
Ingleside, Ontario
Phone 537-2287

MOVIES

NOW SHOWING

Thurs., Fri., Sat.
March 18, 19, 20
"THE REIVERS"
(Adult Entertainment)
Starring Steve McQueen & Sharon Farrel.

Sun., Mon., Tues., Wed.
March 21, 22, 23, 24
(Sunday Mat. 2:00 p.m.)
"SLEEPING BEAUTY"
By WALT DISNEY
"THE BLAZING FOREST"
Starring John Payne and Susan Morrow.

Thurs., Fri., Sat.
Mar. 25, 26, 27
"THE BOATNICKS"
By Walt Disney
Starring Robert Morse, Stephanie Powers, Don Ameche and Phil Silvers

The WINCHESTER

SPRING SPECIAL
ARE YOU BUILDING THIS YEAR
— A Barn, any type
— Machinery Shed
— Feed Storage
— Work Shop
— Industrial or Recreational Building
WRITE TO
MIKE BRAY
Wonder Steel Buildings Ltd.
Box 1341, Station B
OTTAWA
or phone 733-0491
27

CHURCH NOTES

NEWINGTON WESLEYAN METHODIST CHURCH
Rev. R. T. Benson
SUNDAY, MARCH 21,1971
10.00 a.m. — Sunday School.
11.00 a.m. — Morning Worship.
7.30 p.m. — Evening Service.
Tues. 8.00 p.m. — Prayer and Bible Study.
Friday, 8.00 p.m. — Youth Meeting.
Dec.-70

CHESTERVILLE - MOREWOOD UNITED CHURCH OF CANADA
Rev. L. MacD. Ferguson, Minister
SUNDAY, MARCH 21,1971
Morewood — 9.30, Morning Service, Sunday School.
Trinity — 11 a.m. Morning Service, Sunday School.
Everyone Welcome
Dec. 71

CHESTERVILLE PENTECOSTAL CHURCH
Albert and Ralph Sts.
Rev W. Lanctot, Minister
We invite you to attend services in Pentecostal Church every Sunday.
SUNDAY, MARCH 21,1971
9.45 a.m.: Sunday School
11.00 a.m.: Morning Worship
7.30 p.m.: Evening Service
Everyone Welcome
Jun[illegible] 70

OSNABRUCK BAPTIST CHURCH
R R. 3, Ingleside
3 miles North of Hwy. 401 on Dickinson Drive
DAVID L. SMITH, PASTOR
SUNDAY, MARCH 21,1971
10:30 a.m. Church School.
11:30 a.m. Worship
Thursday: 8:15 p.m., Bible Study, alternating with Emmanuel Baptist, Newington.
YOU ARE WELCOME
Feb. 72

UNITED CHURCH OF CANADA
Williamsburg — Colquhoun
Rev D. L. Gordon, Minister
SUNDAY, MARCH 21,1971
9:45 a.m. — Elma
11.00 a.m. — Williamsburg
2.00 p.m. — Colquhoun
Dec. 70

UNITED CHURCH OF CANADA
AVONMORE - FINCH PASTORAL CHARGE
Rev H. A. Funge, Minister
SUNDAY, MARCH 21,1971
Avonmore - 9.30 a.m.
Finch - 11.00 a.m.
Dec., 1970

EMMANUEL BAPTIST CHURCH
NEWINGTON
David L. Smith, Pastor
SUNDAY, MARCH 21,1971
9 a.m. — Sunday School.
10 a.m. — Morning Worship.
Thursday — 8.15 - Bible Study.
Saturday — 7.00 - Young Peoples.
Everyone Welcome
Aug. 71

PRESBYTERIAN CHURCH
Dunbar - Chesterville - Morewood
E. Earle Eaton, B.A., B.D., Minister
SUNDAY, MARCH 21,1971
Chesterville: 9:55 a.m. Worship; 10:45 Junior Church. 11:00 Sunday School.
Morewood: 11:15 a.m. Worship, Junior Church, Sunday School.
Dunbar: 2:00 p.m. Worship, with Confirmation; Junior Church and Sunday School.
Dec. 71

THE ANGLICAN CHURCH CHURCH OF THE HOLY TRINITY
Rev. F. S. Slocombe
SUNDAY, MARCH 21,1971

CHRISTIAN REFORMED CHURCH
WILLIAMSBURG
Rev John De Pater, Minister
SUNDAY, MARCH 21,1971
10:00 a.m. Text — Luke 22, vs 39 -46. Theme: The Place of Prayer in the Passion of Christ.
2:30 p.m. — Lord's Day 29. Theme: Are You Hungary?
3:45 p.m. — Sunday School
Come and Worship the Lord with us.
May, 1971

Leduc's

BANANAS ..... lb., 10c
FANCY McINTOSH APPLES ..... 5 lbs., 49c
ONT. COOKING ONIONS ..... 3 lbs., 29c
10 lbs. 69c
N. B. No. 1 POTATOES ..... 50 lbs., $1.49

Fresh Ham Roast of Pork ..... 49c lb.
Centre Cut ..... 69c lb.
Centre Cut Loin Pork Chops ..... 69c lb.
Round Sirloin or T-Bone Steak ..... 99c lb.
Burns Wieners ..... 39c lb.
Pork Hocks, Spare Ribs or Bologna, 3 lb. $1.00
Blade Roast Beef ..... 59c lb.
Burns Shamrock Corn Beef Brisket ..... 89c lb.

SAVE 40c
CANADA WHITE ENRICHED BREAD
PONY TAIL, 24 oz., Reg. 28c loaf: 5 for $1.00

Fresh Grade A Lge. Eggs, doz. 43c
Burns Rindless Campfire Bacon, lb. 59c
Maple Leaf Bologna, by the piece, lb. .. 29c

HOCKEY STICKS
SAVE 40%

SAVE UP TO $6.00 A GALLON ON MARTIN SENOUR PAINT

WATCH FOR NEXT WEEK'S PAPER FOR TREMENDOUS SALE

SPECIALS

Check Our Aisles for over 100 More Specials this Week

FAMILY DISCOUNT
Viau Fresh Loose Pack Cookies
Sandwich ..... 3 lb., $1.00
Sugar ..... 3 lbs., .89

Fresh Cracked Eggs, 3 doz. $1.00
Mary Lou Margarine, 4 lbs. $1.00
Casselman No. 1 Butter, lb. 69c
Niblets Kernel Corn, 14 oz., 5 ..... $1.00
Libbys Spaghetti, 19 oz., 5 ..... $1.00
Green Peas, 19 oz., 6 ..... $1.00
Save 14c
White Swan Bathroom Tissue, 4 rolls 59c
Red Rose Instant Coffee, 10 oz., ... $1.69
Save 20c
Joy Liquid Detergent, 32 oz., ... 59c

Large Display of Garden Seeds in Store

GET FREE GIFTS WITH 3-STAR STAMPS

— We Reserve The Right To Limit Quantities —

STORE HOURS: Mon., Tues., Wed.: 8 a.m. - 6 p.m.
Thursday: 8 a.m. - 9 p.m.; Friday: 8 a.m. - 10 p.m.
Saturday: 8 a.m. - 9 p.m. We Deliver.
Phone 984-2270 Finch, Ontario

Tender

for
ADDITIONS AND ALTERATIONS
to
NEWINGTON PUBLIC SCHOOL
at
Newington — Ontario

Sealed tenders in duplicate will be received by the Architect and Engineers on behalf of the undersigned until 5:00 P.M.

THURSDAY, APRIL 1, 1971

for the construction of Additions and Alterations to Newington Public School, Newington, Ontario, for the Stormont Dundas and Glengarry County Board of Education.

Plans and specifications with instructions to bidders may be obtained by General Contractors from the office of the Architect and Engineers —

HOLTSHOUSEN THOMPSON LAFRAMBOISE MALLETTE
132 Second Street East,
Cornwall — Ontario

on deposit of a certified cheque made payable to the Architect and Engineers in the amount of FIFTY DOLLARS — ($50.00). This sum will be refunded on the return of the documents in good condition within fourteen days after the closing of Tenders, provided a bona-fide Tender is submitted. Failure to submit a bona-fide Tender will result in the forfeiture of 50% of this deposit.

Each Tender is to be accompanied by a Bid Bond in the amount of 10% of the Tender Price. The successful Tenderer will be required to furnish the Owners with a Performance Bond and Labour, Material and Payment Bond in the amount of 100% of the Contract Price.

The tendering documents may be examined at the following offices — Kingston Builders' Exchange
— Ottawa Construction Association
— Holtshousen Thompson Laframboise Mallette, Architect and Engineers,
132 Second Street East,
Cornwall, Ontario, and
477a Princess Street
Kingston, Ontario

Mechanical, Electrical and Audio Sub-contractors shall submit their bids to the General Contractors through and on forms supplied by the Cornwall Bid Depository, c/o Guaranty Trust Company of Canada, 254 Pitt St., Cornwall, Ont. Tenders for these trades will close at the Bid Depository at 3:00 P.M. on —

WEDNESDAY, MARCH 31, 1971

The lowest or any Tender will not necessarily be accepted.
SIGNED

Mr. D. N. Shuttleworth,
Secretary-Treasurer and
Business Administrator,
Stormont Dundas and Glengarry County
Board of Education,
305 Baldwin Avenue,
Cornwall, Ontaro