The Morrisburg Leader

Vol. 88, No. 40. MORRISBURG, ONTARIO, FRIDAY, OCTOBER 6th, 1950. $2 PER YEAR IN CANADA. $2.50 to U.S.A. 5c PER COPY

Morrisburg Firm Supplies U.S. Forces

Minutes of Council

The regular meeting of the Municipal Council of the Village of Morrisburg was held on October 3rd at 7.30 o'clock p.m. with all the members present, and after the minutes of previous meetings were read by the Clerk it was moved by Mr. Parker and seconded by Mr. Duprau that the minutes be adopted as read.

—Carried.

It was moved by Mr. Broder and seconded by Mr. Parker that Mr. Earl Phillips be granted an extra $50.00 for doing repair work at the pump house at the time of the water leak in the main under the canal.

—Carried

Mr. Couglar addressed the council in regards to road and sewer building and the council agreed to look into the matter and contact Mr. Couglar within a week or ten days time re the crossing of his property.

Moved by Mr. Parker and seconded by Mr. Durpau that By-Law No. 809 for the purpose of constructing a sewer on Meikle, Fifth and St. Lawrence streets of the village of Morrisburg, be read a first and second time. —Carried.

It was moved by Mr. Agulnik and seconded by Mr. Coligan: That the Clerk is to contact Mr. Grant, manager of the Cornwall Gravel Co., and ask to have the digger sent to Morrisburg as soon as possible to do the necessary work, at $11.00 per hour on sewers, and no extra charge to be made for float.

—Carried

Moved by Mr. Parker and seconded by Mr. Duprau: That a building permit be granted to the Morrisburg Hosiery Co., and Mrs. Mabel Carr, as per applications and in accordance with the building by-law of the Village of Morrisburg. —Carried.

A by-law was passed authorizing the payment of accounts, and there being no further business the meeting was adjourned.

FISH & GAME CLUB HOLDS REGULAR MEETING

The regular monthly meeting of The Morrisburg Fish and Game Protective Association was held on Tuesday night at the Agricultural Office.

There was a very small attendance at this meeting. It was decided to pick up all membership tickets yet unsold by members of the membership committee.

A short discussion was held on the hunting seasons approaching, and there being no further business the meeting adjourned.

After some weeks of negotiations, it was announced this week that the Beavers Dental rPoducts of Morrisburg, have been awarded a contract to supply 257,544 dental burs of various sizes and types to be used by the U. S. Dental Corps in the Army, Navy and Air Force Services. Since this firm was the first manuracturer of dental burs in Canada and today is the only firm in this business in Canada, it is of considerable significance that after many years when Canadian dentists had to rely solely on imported sources that U. S. should look to Canada for part of their increased needs due to war conditions throughout the world.

The specifications for supplying dental burs to the U. S. Armed Forces are exacting. After exhaustive tests the Canadian product was found to be equal to the quality of the standards demanded for their services.

In 1947 a new factory was erected in Morrisburg and it has taken three years to build new automatic machines of a type adopted for precision mass manufacturing methods in their own tool and machine shop. Through the assistance of the Department of Trade & Commerce, Industrial Development Division of the Canadian Government, a group of 5 skilled key technical and scientific personell was secured from the largest bur factory in the world located in Germany and in which country for the past 50 years this industry has been highly developed. Since its establishment this Morrisburg industry has contributed to local employment in the town and prevailing conditions throughout the world appear to have justified the soundness of this move for Canada's expanding economy.

FRIENDS HONOUR MRS. PERCY NASH

Mrs. T. Rockley Parker presided at a social evening in St. James Anglican Church Hall on Monday evening in honour of Mrs. Percy Nash who left to reside in Montreal during the summer. Mrs. Nash is visiting at present with her daughter, Mrs. Howard Hessell.

The Rector, Rev. G. Oliver Davies and several of the ladies of the congregation were present. Mrs. Parker paid ribute to the tremendous amount of work Mrs. Nash has done for St. James church for over 50 years. Not only will she be missed in the church, but in the community as well. Her Red Cross work during two World Wars was outstanding. Mrs. Nash is also a charter of the local branch of the Women's Institute.

During the evening, Mrs. S. G. Finnie, on behalf of the rector and the ladies, presented her with a gift. Mrs. Finnie spoke in glowing terms of Mrs. Nash's work in the church and the community. She wished for Mrs. Nash the best of health and happiness for many years and said the gift, though tangible, had much affection behind it.

Mrs. Nash, who was visibly moved by this tribute of affection, thanked the rector and the ladies for their kindness and thoughtfulness to her. She also expressed regret at leaving the friends and the church that she loved.

Mrs. Parker gave some vocal selections, and delicious refreshments were served.

DR. D. LEECHMAN SPEAKER AT CANADIAN CLUB MEET

Dr. Douglas Leechman, Chief Archaeologist at the National Museum of Canada, was guest speaker at the first fall meeting of the Canadian Club, held on Wednesday evening.

Although the attendance was smaller than usual, those who did attend were loud in their praises of a fine meeting and banquet.

The speaker was introduced by the club president, Dr. W. C. Davy, who in his opening remarks, announced two more meetings. He also thanked the ladies of Knox Presbyterian Church for their fine dinner.

Dr. Leechman spoke on his work in archaeology, with particular reference to the North American Indians. Much of his work was done in the Yukon, which he described as being very beautiful and fascinating

His address was illustrated with coloured slides representing an imaginary trip up the Alaska Highway. He also showed a sound film "The Loon's Necklace" written by himself and based on an Indian legend explaining how the loon got his "necklace" or ring of white feathers that circle the neck.

Reeve F. H. Broder, speaking for the vice president of the club, H. V. Redden, unable to be present on account of illness, thanked the guest speaker for his address.

DUCK HUNTERS WILL BE OUT IN FORCE TOMORROW

Tomorrow morning marks the opening of the hunting season for geese and ducks in this part of Ontario, and local and district hunters will be out in force to take advantage of what looks like a banner season for their favorite sport.

Ducks of all kinds are reported plentiful, and there adequate supplies of ammunition available from local dealers. This year for the first time the Fish and Game Protective Association is offering two prizes on ducks—one for the biggest black duck donated by Ward's Credit Jewellers, and one for the biggest whistler, or golden-eye, donated by the Morrisburg Leader.

To-morrow also marks the opening of the season for ruffed grouse (partridge) and these too are reported plentiful, so local nimrods should have no difficulty in providing a well-filled larder for Thanksgiving.

During the past week some hunters have taken advantage of the second open season in Ontario's history on the little Hungarian partridge. These birds are very swift and erratic in flight, and provide a real challenge to the sportsman's skill. The open season applied this year only in the Eastern counties of Ontario, and many hunters came here from Western Ontario to try their luck at the "huns". Most hunters report a moderate degree of success.

LAST RITES HELD FOR MRS. JOHN KING

Mrs. John King, a former resident of Morrisburg, died at St. Mary's Hospital, Timmins, Ont., on Friday September 29th. She had been a patient for 12 years and bore her long illness with much patience.

Born at King, Ont., she was a daughter of the late Mr. and Mrs. Nicholas McDonald. She attended schools at Parry Sound, Ont., where she was married in 1906 to oJhn King of Morrisurg. They lived in Morrisburg for several years and later went to Timmins, where her husband predeceased her in 1926.

She is survived by one daughter, Mrs. Kenneth Fitzpatrick (Marguerite) of Sault Ste. Marie, Ont., and two sisters, Mrs. Florence Fleming of Toronto, and Mrs. Robert Hoff of Chicago, Ill. There are three grandchildren.

A Reuiem High Mass was offered in the Church of the Nativity, Timmins, on Monday, October 2nd, by the pastor, Rev. J. McManus. Following the service the body was taken to Morrisburg where interment was made in St. Mary's cemetery. Rev. J. F. Feeney officiating at the burial service. The body was acompanied here by Mrs. K. Fitzpatrick, William Sutherland, Mr. and Mrs. J. A. Stutt.

MORRISBURG NATIVE DIES IN DETROIT, MICH.

John Anghs McKoy, a former well known and highly respected resident of Morrisburg, died at the home of his daughter, Mrs. L. W. Kraft, 9180 Devonshire Road, Detroit, Mich., on Friday, September 29th. His health had not been good for about a year, but he had been able to be around, in spite of his advanced years, until within two weeks of his death.

He was born in Morrisburg in 1862, a son of the late Mr. and Mrs. Archibald McKoy. He attended local schools and as a young man worked as a saior, becoming a marine engineer, which occupation he followed on the Great Lakes for some years. He later became a stationary engineer, and was employed at the Providence Hospital, Detroit, till his retirement eight years ago.

His wife, the former Etta Barkley whom he married at Morrisburg pre deceased him in 1925.

The funeral service was held at the Harris Funeral Home in Detroit Sunday afternoon, October 1, after which the body was taken by Canadian National Railways to Morrisburg. His daughter, Mrs. L. W. Kraft and granddaughter, Mrs. L. Hemenway, accompanied the remains here.

Survivors, other than his daughter, are four grandsons, two granddaughters and five great grandchildren.

A service was held at 10.30 Tuesday morning at the Jarvis Funeral Home, Morrisburg. Rev. G. Oliver Davies, rector of St. James Church, Morrisburg, officiated. Following the service interment was made in Mount Pleasant cemetery.

Bearers were A. Anderson, F. Stewart, J. R. Reddick, F. Howson, W. S. Weegar, M. A. Campbell.

HONOR POPULAR BANKER PRIOR TO DEPARTURE

Mr. Roy Whyte, popular accountant at the local branch of the Bank of Montreal since January 1937, was honoured by a group of business friends at a banquet and presentation at the Walrich Hotel on Monday evening, previous to his departure for his new office at the Toronto branch of the bank.

Acting as chairman for the evening was Mr. R. H. Armstrong, B. A., and the blessing was asked by Mr. Trevor Allison. On behalf of his friends, Mr. George E. Beavers presented Mr. Whyte with an electric mantel chime clock, and a short address appropriate to the occasion. Reeve Fred H. Broder also spoke briefly eulogizing Mr. Whyte as an admirable citizen. The guest of honour replied to these expressions of goodwill, thanking his friends for their friendship during his stay in Morrisburg and for their gift and good wishes for the future.

Mr. Whyte came to the local branch of the bank in January 1937 and since that time has been active not only in his profession, but in all community affairs. He was a member of the Morrisburg and District Canadian Club, and the Morrisburg Golf and Curling Clubs. Mrs. Whyte who was also a member of the staff for some time, resigned last year. Their many friends in Morrisburg wish Mr. and Mrs. Whyte continued health and happiness in their new suroundings.

Mr. Whyte will be succeeded here by Mr. A. DeBruyne, who for the past few years has been connected with the bank's branch at Newmarket, Ontario. A married man with two children, Mr. DeBruyne served in the Canadian Army during World War II. He is expected to take up residence with his family here the first of the week.

Results at Annual H.S. Field Day

Following are the results of the Annual Field Lay held at the Morrisburg High School last Friday:

BOYS' EVENTS

Hop, Step and Jump:—Sr. Art. Flynn, R. Ing, W. McIntyre; Intermediate, G. Foss, A. Ing, J. Jordan; Junior, R. Merkley, E. Styles. D. Moore, C. Elliott.

Pole Vault: Sr. A. Flynn, R. Ing; Intermediate, A. Ing, G. Foss, J. Jordan; Junior, J. Styles, D. Canning, D. Helmer.

High Jump: A. Flynn, R. Ing, W. McIntyre; Intermediate,A. Ing, G. Foss, J. Jordan; Junior J. Styles, C. Elliott, L. Coughtry.

Running Broad Jump: R. Ing, W. McIntyre, A. Flynn; Intermediate, A. Ing, G. Foss, L. Wells; Junior, A. Perley, J. Styles.

Shot Putt: C. Styles, A. Flynn, T. Magee; Intermediate, G. Foss, L. Wells, B. McCance; Junior L. Coughtry, D. Helmer, R. Merkley.

Discus: C. Styles, E. Hanson, A. Flynn.

Low hurdles: A. Flynn, A. Ing, G. Foss.

Mile: L. Wells, A. Perley, D. Moore.

100 yds.: A. Flynn, R. Ing, W. McIntyre; Intermediate A. Ing, J. Jordan, G. Foss; Junior, A. Perley, W. McGannon, D. Helmer.

220 yds.: Intermediate, L. Wells, A. Ing, G. Foss; Junior A. Perley, W. McGannon, D. Moore.

440 yds.: Intermediate, J. Jordan, L. Wells; Intermediate, A. Perley, D. Moore.

440 yds. Relay: Athenians (C. Styles, E. Hanson, R. Ing, A. Flynn); Spartans, (J. Jordan, A. Ing, G. Foss, W. McIntyre).

PUBLIC SCHOOL

50 yds. Boys 11 and under: Don. Jarvis, Larry Aikman, Arnold Lawlor.

50 yds., Girls 11 and under: Constance Sutter, Ardyth Epps.

100 yds. Boys over 11: Roger Bouchard, Carl Crawford, Don Webb.

Girls over 11: Audrey Webb, Sheila VanAllen, Ruth Loper.

GIRLS' EVENTS

High Jump: Senior—Sheila Hayes, Irma Adams, Elinor Countryman; Intermediate: Laurie Casselman, Laurette Seymour, Marilyn Meikle, Sheila Fraser, Georgie Larson.

Running Broad Jump: Elinor Countryman, Laurette Seymour, Sheila Hayes; Intermediate, L. Seymour, Frances Henry, Sheila Fraser; Junior: Gail Wells, Jean Stewart, Carol Connor.

75 yds.: Intermediate Shirley Schell, Laurette Seymour, Jean Herriman; Junior, Bernice Lawlor, Janet Fraser, Claire Smith.

120 yd. relay: E. Countryman, M. M. Meikle, S. Schell, L. Wells; S. Fraser, M. Meikle, C. Smyth, S. Hayes; G. Larsen, A. Casselman, C. Meikle, K. Beckstead.

Announcer — Pete Hill.

Radio—Ed. Neff, R. McCance, F. Hanson.

Shuttle Relays (10 girls each-:

3-legged race — Athenians.

Sack Race — Athenians.

Soccer ball dribble — Spartans.

The Athenians won the meet by 17 points.

SEE THE

COLEMAN

Floor Furance

HAVE AUTOMATIC HEAT

The only Floor Furnace with a Fire Underwriters Approval.

Authorized Dealer

Plumbing and Heating

WINCHESTER

It is Easy to

Remodel Your Bathroom

Now you can have the latest in bathroom fixtures—a Really Modern Bathroom and pay for it at your convenience. Easy payment terms arranged. Consult us for full details. . . . . .

20 Years of Customer Satisfaction

WE REAM OUR PIPES — NOT OUR CUSTOMERS

CENTRAL PLUMBING & HEATING CO.

24 Hr. Service — Our Work Guaranteed

E. FARQUHAR, Prop.

PHONE 208 — MORRISBURG

COLIGAN PLUMBING PHONE 365 MORRISBURG

We don't believe in knocking the other fellow's business, but we handle nothing but first class plumbing fixtures, installed by first-class plumbers.

With prices going higher, we arestill able to quote these prices.

SPECIAL—2-PIECE TOILET, Complete	$33.50
Complete Built-in Bath, Lavatory and Compact Toilet	$193.00
Above outfit with Shower	$205.00
Same Outfit with Leg Tub	$157.00
Reg. No. 30 Range Boiler	$17.50
Kitchen Sinks from	$7.00 up

All Heating Estimates given FREE by heating expert.

We also carry Oil Burners, Duro Pumps and a complete stock of pipe and fittings in all sizes. We charge only for actual time spent on installation.

CANADA'S GREATEST WATCH VALUE

THE EXCELLENCY GROUP

21 Jewels

$49.50

B·U·L·O·V·A

SAVE AT SAVER'S ON YOUR

Childrens Wear

CHILDREN'S CORDUROY SKIRTS—	
3 to 6, From	$1.98
7 to 12, From	$2.98
CHIDREN'S CORDUROY OVERALLS	$1.98
CHILDREN'S 1-PIECE FLANNELLETTE SLEEPERS	$1.39
3-PIECE FLANNELLETTE SLEEPERS	$2.59
CHILDREN'S WOOL CASHMERE FALL HOSE—	
Plain Shades. 6—8½. SPECIAL	49c
CHILDREN'S FALL DRESSES	$1.49 up

MORRISBURG — PHONE 228

SAVER'S

PHONE 228 — MORRISBURG

SALADA SPONSORS PLOWING MATCHES

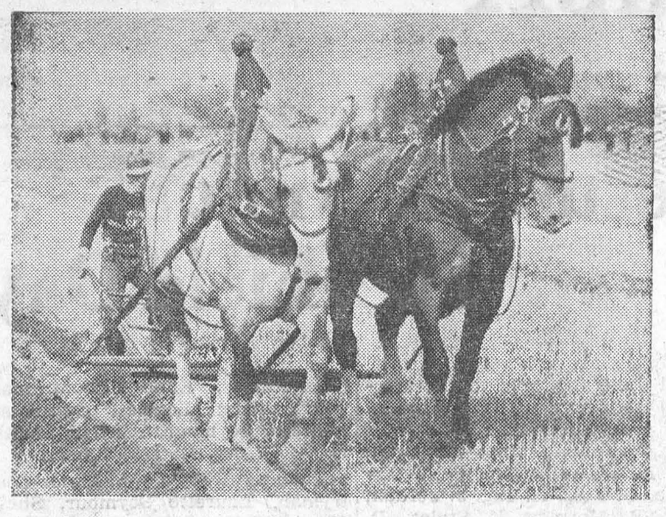

An all expense tour of conservation projects and other points of agricultural interest in the eastern United States will be awarded the four boys who finish highest in this year's Inter-County Competition at the International Plowing Matches being held near Alliston, October 11, 12 and 13. This event, in addition to $10 prize competitions for boy plowmen at local matches throughout the province, is sponsored by the Salada Tea Company

ANNE HIRST
Your Family Counselor

"Dear Anne Hirst: My husband and I both have children from former marriages. Mine are married and live far away. It is his daughter that is causing me trouble.



"She is married, and the mother of three. She and her husband never have got along and she won't get a divorce. She leaves him for two or three months at a time—and comes to live with us.

"She helps herself to anything on the place. She expects us to buy her everything she wants. (I've gone without so many things I need!). I've tried hard to be nice to her and she is nice to me—as long as I give her money, and don't say anything she doesn't want to hear. When I have, occasionally, she tells me off. And her dad sides with her!

ABSORBS HER FATHER

"I never have gone out without my husband. And he used to talk everything over with me. Now he tells her all about his work. If I make any comment or ask a question ,they just grunt—and go on by themselves.

"I feel like a housekeeper here. He and I used to talk and laugh together and have such fun. But now I feel unwanted.

"I have tried to talk with him in a nice way and explain how she is usurping my place. I've tried to explain to her, too, that I like to run my house myself .But they just get mad. I am beginning to turn against them both.

"I'd hate to walk out on my husband, but it looks like I'll have to. I can't go on like this!

"Shall I leave—or make her leave? If I do that ,he will only hate me for it and my life still would be miserable.

"I'll watch the paper every week for your advice.

J. M."

* * *

* You are in a spot, indeed.

* It is bad that your stepdaughter takes things in hand when she visits you .She should have more tact. However, she hasn't, and probably never will.

* You cannot expect her father to refuse her welcome in what used to be her home, or not to indulge her extravagant whims. All he sees is that she is unhappy, and turns to him for comfort. What he should do, of course, is to tell her to get along with her husband or divorce him. This he has not the courage to do. You, of course, have no right to stop her visits.

* So what is left for you?— To put up with an unfair situation and make the best of it. Or to leave.

* Before you decide, I hope it is possible to visit one of your children for a while. Away, you will see your situation in all its aspects and be able to make up your mind without the angry scenes that distract you now.

* I hope you will decide to stay with your husband. He loves you, you love him You would be miserable without him, you know. Though his mind is closed to any argument against his daughter (and probably will continue to be) at least you two can enjoy each other when she is not there. And through those coming periods you will, I hope, grow closer together and more appreciative of each other.

* If and when she visits you again ,your part will be to relax and let her do as she pleases. Make no further complaints against all this injustice. Get out of the house each day to see your friends or for other amusement —and console yourself with the fact that these visits of hers can't last forever.

* * *

When there is no solution to your problem, you can only bear it with submission—and keep up a front. Anne Hirst's sympathy will comfort you. Write her at Box 1, 123 Eighteenth St., New Toronto, Ont.

Overheard at exhibition of modern art: **This makes me feel more cheerful. I'm convinced now that things can't be as bad as they're painted.**



733

Laura Wheeler

The Cuddle Clown has come to town to make your Toddler happy! Takes lots of rough treatment and always comes up smiling!

One man's sock, gay scraps for Clown. Pattern 733 has directions for 12-inch doll; clothes pattern.

Laura Wheeler's improved pattern makes crochet and knitting so simple with its charts, photos and concise directions.

Send **TWENTY-FIVE CENTS** in coins (stamps cannot be accepted) for this pattern to Box 1, 123 Eighteenth St., New Toronto, Ont. Print plainly **PATTERN NUMBER**, your **NAME** and **ADDRESS.**



"Great Lovers"—The late Rudolph Valentino, left, legendary "great lover" of the screen during the 1920's, is impersonated by actor Anthony Dexter, right, in the forthcoming moving picture, "Valentino." Intimates of the original Valentino say Dexter's resemblance to him is remarkable.

Shriners Raise Funds For Crippled Kids

Shriners from many Ontario points will convene in Toronto from October 2 to 7 to attend the world's largest professional indoor circus being held in Maple Leaf Gardens under the auspices of the Nobles of Rameses Shrine, as a fund - raising project for crippled, needy and under - privileged children.

It will mark the 18th consecutive year that the Shriners of Toronto have brought Col. Bob Morton's big three - ring circus to the Ontario Capitol with the entire proceeds being in aid of the crippled children and benevolent fund for the Shriners.

This year the Shrine circus promises to be bigger and better than ever with a variety of new and breath - taking acts. Features of the big indoor show include the Triska troupe, a sensational high - wire act recently arrived on this continent from Europe, the Rudy Rudynoff trio and their trained stallions and Roland Tiebor's trained seals.

This annual circus is only part of an extensive program carried on by the Shriners to help crippled and under - privileged children. From this and other activities the Shriners operate and maintain 16 hospitals on the North American continent, one of these being located in Winnipeg and another in Montreal.

Any crippled youngster under 14 years of age, regardless of race, color or creed is eligible for admission to these Shrine hospitals. More than 120,000 crippled and handicapped children have received medical care and treatment in the various Shrine hospitals on this continent.



Hundreds of crippled youngsters from various parts of Ontario have been provided hospital care and medical treatment by the Shriners in this Province. Getting ready for the Shriners big three-ring circus in Maple Leaf Gardens are left to right, Jack C. Ramsden, W. Reg Shaw, Dr. Eugene Montgomery and 8 year old Dave Street.

THE COMMUNIST method is rough and it ruthlessly tramples under foot all individual rights. But it is effective and arouses the feeling that some of our own hoarders should be treated similarly.—Waterloo Courier.

CROSSWORD PUZZLE

ACROSS

1. Lumberman's half boot
4. Exhibits
9. Beverage
12. Age
13. Running rapidly
15. Current
17. Wash lightly
18. Stroke gently
19. Neat and skillful
21. Let it stand
23. Thrice (prefix)
24. Epic poem
26. Sea eagle
29. Waterway
31. Killer whale
32. Ignited
33. Entertain
34. Creek
35. Imitate
36. Walked in water
37. Mountain pass
38. Pronoun
40. Celtic Neptune
41. Store
42. Pieced out
44. Light blow
45. Kind of rock
48. Dangers
51. Completed
54. New (comb. form)
55. Interesting bits
56. Fish-eating birds
57. Eternity

DOWN

1. Footlike part
2. Craft
3. Worker in wood
4. Command to a cat
5. Kind of meat
6. Either
7. Ourselves
8. Slave
9. Metal
10. Existence
11. Grow old
14. Ceremony
16. Dine
19. Laid bare
20. Rubber
21. Biblical word
22. Kind of meat
23. Mexican dish
25. Hedgehog
26. Northern constellation
27. Burn with hot water
29. Cry of a crow
30. Went first
39. Ego
41. Distant
43. Lowest part of a ship
44. Spreads
45. Mineral spring
46. Fowl
47. Parrot
48. Cage
49. Constellation
50. Male child
52. Cobalt (symb.)
53. As far as

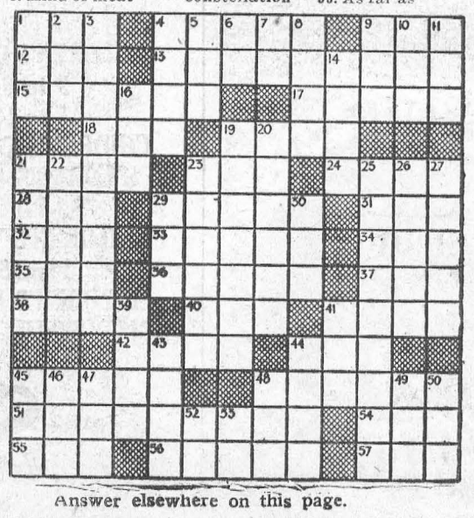

Answer elsewhere on this page.

Miracle Plant Of The Chinese

In war - ravaged South Korea grows a plant which many millions of poor Chinese peasants regard as magical. It is called GINSENG, meaning "image of man," because its fork-shaped root gives it an appearance of a human being in miniature.

Throughout China it is regarded as a remedy for almost all diseases, though British and American doctors who have analysed it and tested its effect on Westerners, report that it is merely a mild stimulant.

Not so Chinese doctors. They swear by it as an infallible cure for exhaustion of body and mind. They say it postpones death and has the most enduring building power of almost any tonic known.

It is the root of the ginseng plant which is said to contain these desirable properties. This root is about three inches long with wrinkles running round it. Dried over a charcoal fire, tea is brewed with it — expensive tea, for the cost of ginseng is as high as $500 an ounce.

Before the invasion of China by the Communists, the United States exported a million dollars' worth of ginseng to that country every year, but this American - grown ginseng is considered a poor substitute for the Korean variety.

Its stimulating properties have been known to the Chinese people for ce... tea giv... bed is... one ca... Gins... tigers... forest... one f... bring... Said... sweri... say t... about... haps... tern... tain... ese i... erners... receptive to ginseng's qualities."

Ginseng is regarded as a very elixir of life in other countries beside China. The Japanese value it greatly, and it is taken as a powder or a decoction in Iran, Afghanistan, and India.

WEIGHTY PROBLEM

Like a bad penny an old 800-pound safe is the bugbear of Hall, Richard & Sons, coal dealers in Victoria, British Columbia. It just keeps turning up. Trying to get rid of the safe several years ago, the firm left it on a vacant lot. Kindly citizens returned it

The coal dealers buried the safe on the same spot—hoping to see the last of it. But a bulldozer recently unearthed it while working on an excavation for a building in the empty lot. Detectives hunted up the owners to return it.

A partner of the firm said: "It is going to the junk pile—I hope for keeps."

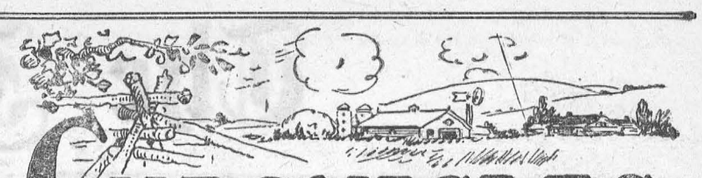

CHRONICLES OF GINGER FARM
by Gwendoline P. Clarke

Sunshine . . . that's the big local news as I write. Sunshine, after a week with rain, fog and cloudy skies on every blessed day. Wash? Not I . . . not after having sheets and other heavy things hanging on the line for three whole days the week before. But now that the sun is shining the good old washing machine is due to see action once again — it will therefore be quite unnecessary for anyone to send in the sanitary authorities yet awhile, although, come to think of it, a little air-wick would not come amiss as the kitchen atmosphere is heavy with the combined odour of pickles, pears, peaches and elderberries.

Sunday afternoon Daughter and I went for a drive up "the mountain" —with a couple of baskets in the car in case we might see something that was worth bringing home. And we did. In just one spot we found elderberries such as we had never seen before. In ten minutes we each had a basket right full of black, luscious berries. Anybody like a piece of nice, fresh elderberry pie . . . or maybe a jar of jelly? Funny thing, in the Old Country there were elderberries galore but I never heard of them being used for anything other than wine. Well, I don't know how to make wine so I guess my family will have to be content with pies and jellies.

Once our baskets were full we were soon on our way again—right to the top of the mountain. And what a view! At least Daughter said it was — I was far too busy looking after the car to watch the scenery. The road twisted and turned like a snake in the act of uncoiling itself, and then, before we knew it, we were on a different road, and coming down the mountain — a road entirely new to me. Maybe I wouldn't have been on it at all had I known how steep it was. You can be quite sure I was driving at practically a snail's pace not knowing what might be waiting for us round the next bend — and not liking the sharp descent any too well. One bend that went around a jutting wall of rock was almost at a right angle, and I had visions of what might happen if one lost control of the car! Too bad some of the loveliest drives in this, and other counties, are on such hazardous roads.

Eventually we came to the main road again and stopped to visit a young married couple whom we knew. They have a lovely little place — two or three acres of orchard and a nice six - roomed house with a grand view of the surrounding country. Neither the young fellow nor his wife is afraid of work and in the short time they have been there they have done a stream - lined job in the kitchen, put in... built... room,... as I h... are h... sters.... industr...

from home and most of his fellow-workers seem to be satisfied with homes in a part of town that leaves much to be desired. Why is it? I venture to say it is as much a matter of temperament as circumstances that is a deciding factor in where people make their home. When good roads make transportation so easy it is hard to understand why more young folk do not buy or build in the country. True, some of them have realised that to do so is a smart idea but there is room in the country for plenty more. If more people moved to the country on small lots it would certainly help to relieve the housing congestion in nearby cities and towns.

My goodness I had nearly forgotten to mention our Honey! She came with us on our trip and when we stopped to visit we left Honey in the car. We can do that any time. Even with all the windows down Honey will never make any attempt to leave the car — but she can certainly do some growlling if strangers come around while she is alone. So we went up to the house, and when we got inside there was Honey — at least we thought it was. A second glance and we knew that it was not Honey but her double — same size, same colour, but a different shape face and a different sex. Now you would think a little dog would love to have a talk with one of her own kind. But not Honey. She was jealous of the other dog and jealous of the attention we gave the children and would not leave us at all. Dogs can be so frightfully jealous — and intelligent. Honey always knows when the weekend comes. She always goes upstairs on Sunday mornings to see if anyone arrived during the night. I can imagine her thinking to herself — "You never can tell because some of these young fols keep awful hours — especially on Saturday nights!"

Upside down to prevent peeking.

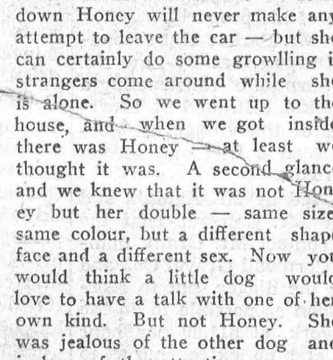

SPLITTING HEADACHE RELIEF IS LASTING

For fast relief from headache get INSTANTINE. For real relief get INSTANTINE. For *prolonged* relief get INSTANTINE!

Yes, more people every day are finding that INSTANTINE is *one thing* to ease pain fast. For headache, for rheumatic pain, aches and pains of colds, for neuritic or neuralgic pain you can depend on INSTANTINE to bring you quick comfort.

INSTANTINE is made like a prescription of three proven medical ingredients. A single tablet usually brings *fast* relief.

Get Instantine today and always keep it handy

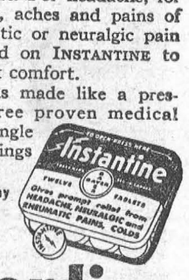

Instantine

12-Tablet Tin 25¢

Economical 48-Tablet Bottle 69¢



.. Fall Fair Time In Ontario ..

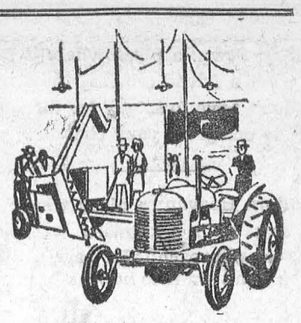

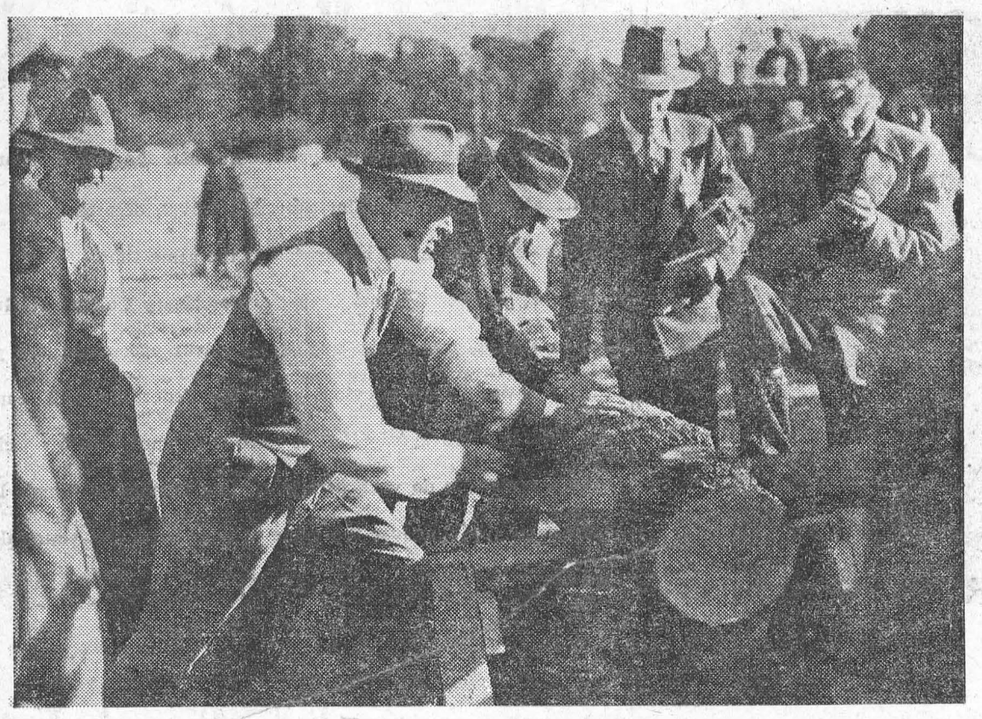

COE HILL—The log-sawing contest was one of the main events and attracted much interest and attention.



OSHWEKEN INDIAN FAIR—Chief Pale Moon of the Six Nations Indians, clad in colorful regalia, presents a striking picture, mounted on his Arabian steed which bears the slightly un-Arabic name of "Buster".

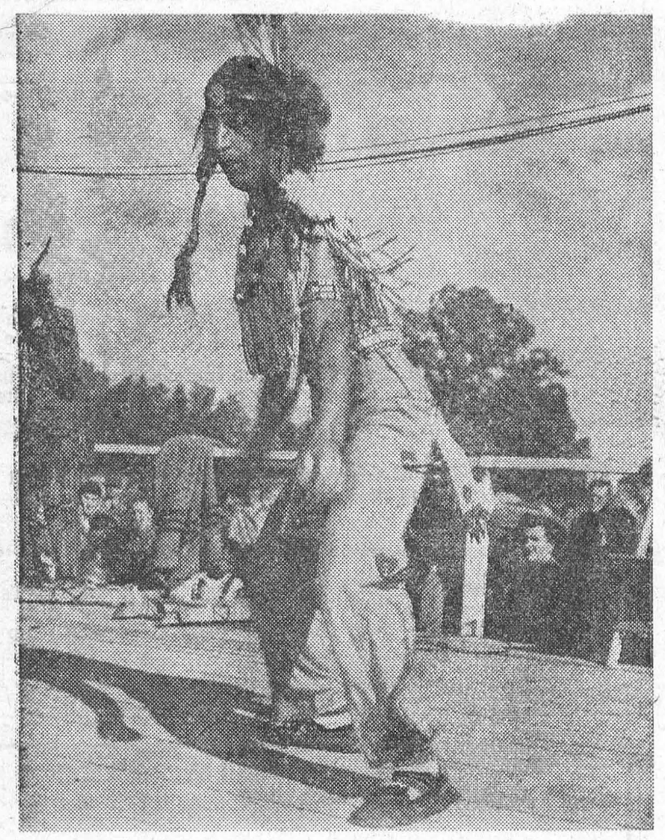

OSHWEKEN INDIAN FAIR—Huron Miller, better known to his tribesmen as "Hiawatha" does the traditional "Smoke Dance".



OSHWEKEN INDIAN FAIR—Six-year-old Wanda "Little Canoe" Greene charmed spectators with her Indian Dance in full costume.



COE HILL—From the enthisiastic reception given the visiting Havelock Pipe Band one would judge there must be plenty of "Hielan'" blood in Hastings County.





MARKDALE—This father-and-son combination of Larry Graham and J. Graham drew many admiring glances from the spectators.



NORWICH—In spite of a cold, windy day, warm clothes and a *firm* grip made riding the carousel plenty of fun for the younger generation.

THE PICTURES SHOWN ON THIS PAGE

Were Taken By The

Molson's

PHOTOGRAPHER

AS A PUBLIC SERVICE

E



COE HILL—Mrs. Mary Whitmore, 82, and Mrs. Anne Whitmore, 88, on their way to the judges' stand to receive recognition as the oldest persons at the Fair.

Country Town: a place where, when you meet a friend crossing the street you don't have to scurry for the sidewalk to complete your chat.

Editors Heaven: a place where no one says with a knowing leer each time we approach: "Be careful now if you don't want to appear in print"

Skinny men, women gain 5, 10, 15 lbs.

Get New Pep, Vim, Vigor

What a thrill! Bony limbs fill out; ugly hollows fill up; body loses its sickly, "bean-pole" look. Thousands praise Ostrex, weight-building tonic. Enriches blood; aids appetite, digestion, so food gives you more pep, nourishment, puts flesh on bare bones. Don't fear getting *too* fat. Stop when you reach weight you desire. Introductory size *only* 60¢. Try Ostrex Tonic Tablets for new pounds, new pep, vim and vitality, today. At all druggists.

1 Used Farmall H Tractor; 1 Used McCormick W-4 Tractor; 1 Used W-30 Tractor; 1 Used Fordson Tractor; 1 Used A-C Model C Tractor; 1 New Farmall C Tractor; 1 Used McCormick No. 12A Ensilage Cutter; 1 Used Case One-Row Corn Picker; 1 New A-7 McCormick Ensilage Cutter; 2 and 3-Furrow Tractor Plows; Power Manure Spreaders; Also Used Sulky and Walking Plows; 1 1938 Model V-8 Ford Car; 1 Vacuum Cleaner.

Ross H. BECKSTEAD

WILLIAMSBURG, ONTARIO

MAGAZINES

M. A. CAMPBELL

Subscription News Service
Phone 357

Special Bargains Now Available

t5-8p.

NOTICE

SEVERAL LOADS OF CINDERS — available for fill.
PHONE 71,
Morash Foundry Ltd.
32-3c.

Building Time

Try our products and prices. We have a good stock of lumber, roofing, siding, Insul-board, Donna-cona, Ten-Test, Gyproc and Beaver Board. Floorinfg and muuldings, fibre glass and rock wool insulation. Just the material you need for your job.

DOORS — Combination, panel and non-panel, also common screen doors.

Plywoods, masonite and tile for bath and kitchen walls. Frames and sash, and screens made to order, with very little delay.

Hardware, locks, hinges, all kinds of screening, glass, putty, paints, varnishes, brushes, boiled oil and turpentine, roof coating and caulking cement.

GIVE US A CALL—WE DELIVER PROMPTLY

BLACK LUMBER COMPANY

MORRISBURG, ONTARIO — PHONE 222
LUMBER, TIMBER, MOULDINGS, Etc.

GOOD CITIZENSHIP is a lot of little things



A TIME FOR THANKSGIVING

Thanksgiving is a brief pause in our busy lives which provides an opportunity to take stock of our good fortune! Family—friends—good health—home—freedom . . . these are among the many blessings for which we should be grateful. We can be thankful, too, that as Canadians, we share more privileges and greater opportunities than the people of any other country in the world. To think of these things, to realize their importance in our individual lives, to appreciate them—these are essentials of "Good Citizenship".

BRADING'S
Capital Brewery Limited
Ottawa

This series of advertisements is planned to help make your community the best place to live in.

Calfhood Vaccination Notes

Are your calves vaccinated yet? If not call the Vet in charge of your district at once. To save him time and travel, organize your community and have all your calves vaccinated at the same time.

We will receive a report from the Veterinary College at Guelph some time in February as to the number of calves vaccinated this year. If the number is down from previous years, the Federation will canvas again next year in a continued effort to have our County 100% vaccinated.

Don't neglect to do your part in ridding Dundas of Bang's Disease and at the same time increase the value of your herd. Get your calves vaccinated now.

Dundas County Federation of Agriculture

ERIC CASSELMAN, President. DON ROBERTSON, Sec'y.

CAMEO THEATRE

EVENING SHOWS AT 7.00 AND 9.00 P. M.
MATINEES ON SATURDAY AT 2.30 P. M.

Thurs., Fri., Sat.—

Winchester 73

James Stewart, Shelley Winters

COLOR

Mon., Tues., Wed.—

Perfect Strangers

Ginger Rogers, Dennis Morgan

Thurs.-Fri.-Sat.—

Diamond City

David Farrar, Honor Blackman

COLOR

Gaiety

George Givot, Ann Ayres

FOTO NITE

THE SHOW WITH THE

- BIG CASH OFFER EVERY
- TUESDAY (Attendance Night) AND
- WEDNESDAY (Stage Show)

NEXT OFFER:

$55

NOTE:

If you attend theatre on Tuesday Nite, make sure to sign an attendance card available from doorman and be eligible for Wednesday night Cash Offer.

PICADILLY
Theatre Williamsburg

THURS., FRI., SAT., OCTOBER 5—6—7—
MARY LOU:—Music and fun and fast action in a gay little entertainment film. Starring Glenda Farrell, Robert Lowery and Frankie Carle and Orchestra..... ALSO.....
THE WALKING HILLS:—Strange companions, brought together by lust for treasure, amidst the awesome fury of the Walking Hills. Starring Ella Raines, Randolph Scott, William Bishop and Edgar Buchanan.

MON., TUES., WED., OCTOBER 9—10—11—
DEAR WIFE:—One of the great comedies of all times, for all the family Starring Joan Caulfield, Mona Freeman, William Holden, Edward Arnold and Billy DeWolfe.

THURS., FRI., SAT., OCTOBER 12—13—14—
THE BIG HANGOVER:—A comedy. Starring Elizabeth Taylor, Fay Holden, Van Johnson and Gene Lockhart.....ALSO.....
CRASHING THRU:—Do not miss this picture. Starring Whip Wilson.

COMING SOON:—THE BLUE LAGOON and THE EAGLE AND THE HAWK.

FUNERAL AND AMBULANCE SERVICE

TRAINED ATTENDANT IN CHARGE

G. LEONARD KECK

Phone 130 Day or Night — Morrisburg, Ont.

SEE US ON ANY OF YOUR FEED PROBLEMS

WE CARRY A COMPLETE STOCK AT ALL TIMES

ALSO "BLUE COAL" IN ALL SIZES

ALL KINDS OF FARM MACHINERY IN STOCK

J. D. DAIN and Co.

STOVE PIPES — ELBOWS TEES — TAPERS

ASH SIFTERS $1.15
ROCKER SIFTER ... $4.75

ASBESTOS FIBRE AND SHEETS

KITCHEN RANGE—
High Closet and Reservoir Special $109.00

STOVE BOARD FIRE SCREENS

FIRE SHOVELS 20c and 35c

STOVE CEMENT 1 lb. 18c 2½ lbs. 35c

QUEBEC HEATERS—
Medium Size $24.50
Large Size $29.50

N. McGILLIS HARDWARE

Edison Mazda Lamps

Keep a supply of Edison Mazda Lamps at your home, office, or plant. We stock all sizes to take care of every need, including Fluorescent Lamps. Buy them in the handy package of four, and remember Edison Mazda Lamps stay brighter longer.

HOW IS YOUR ROOF?

Take advantage of this warm weather and stop the leaks before it s too late. A small nvestment now may save you much later. All the materials you need are in stock, and we are always ready to serve you in every way.

R. H. Bradfield & Co.

HARDWARE — PHONE 10

Agents for Frigidaire

TRY LEADER "WANT ADS".

Girls Wanted

AGED 16 to 25

TO LEARN KNITTING OR LOOPING

Apply in person to

MORRISBURG HOSIERY CO.

Morrisburg, Ont.

M. A. CAMPBELL

General Insurance

Phone 357 Morrisburg

Graham Froats

FIRE, WIND, HEALTH & ACCIDENT, CO-OP AUTO, and CO-OP LIFE

INSURANCE

Telephone 614 r 6

Williamsburg Ontario

ARTHUR FLYNN

BARRISTER, Etc.

MORRISBURG ONTARIO

"THE SERVICE OF SIGHT"

J. MILES WHITTAKER

Optometrist

MORRISBURG -:- ONTARIO

Specialist in Correcting

DEFECTIVE VISION AND EYESTRAIN

Office Hours

9 to 12 noon; 1.30 to 5.00 p.m.

Saturdays, 9 to 12 noon.

Evenings by Appointment

Telephones:

Office 18W Residence 16

HAVE YOUR EYES EXAMINED AND SAVE YOUR VISION

RAYMOND H. ARMSTRONG

Barrister, Solicitor, Notary, Etc.

Office Phone 24 — Residence 271

MORRISBURG - ONTARIO

EX-SERVICEMAN'S

24-HOUR

TAXI & AMBULANCE SERVICE

PHONE 181

For Prompt and Courteous Service

EVERY PASSENGER INSURED

SPECIAL RATES ON

Funerals, Weddings, and

Out of town Trips

2 CARS—NO WAITING

DRIVERS:

Bruce Casselman

Arthur Casselman

Elmer Jannack

Day or Night

Taxi Service

MORRISBURG, ONTARIO

Phone St. Lawrence Hall, or

Residence 611—15

Weak, Tired, Nervous, Pepless Men, Women

Get New Vim, Vigor, Vitality

Say goodbye to these weak, always tired feelings, depression and nervousness due to weak, thin blood. Get up feeling fresh, be peppy all day, have plenty of vitality left over by evening. Take Ostrex. Contains iron, vitamin B1, calcium, phosphorus for blood building, body strengthening, stimulation. Invigorates system, improves appetite, digestive powers. Costs little. New "get acquainted" size only 60c. Try Ostrex Tonic Tablets for new, normal pep, vim, vigor, this very day. At all druggists.

WILLIAMSBURG

Mrs. Lyda Hanson, Mrs. Arabella Hanson, both of town and Mr. and Mrs. Milton Carr of Brewster, N. Y. were guests at Riverside West at the home of Mr. and Mrs. John Bogart.

Mr. and Mrs. Claude Casselman are on a two weeks motor trip visiting en route with relatives at Toronto, Dunnville, Penetanguishene, and Muskegon, Mich.

Mr. and Mrs. Dan Burton attended the golden wedding anniversary celebration of Mr. and Mrs. Arthur N. Dafoe at Aultsville on Tuesday, September 19th.

Mr. and Mrs. Jacob Tupper and Mr. and Mrs. George Tupper are enjoying a motor trip to Thamesford where they will visit telatives and friends.

Mr. and Mrs. Graham Smith and children of Chesterville were guests on Sunday here with Mrs. Smith's parents, Mr. and Mrs. George Wingard.

Miss Sarah A. Whitteker spent several days at Cornwall with Mr. and Mrs. James Whittaker.

Mr. and Mrs. Grant McIntosh were guests at South Mountain with Mr. and Mrs. G. A. Montgomery.

Mr. and rs. Edmund H. Thompson Mr. and Mrs. D. Hugh Thompson, Donald, and Miss Catherine Wilson, all of town, spent Sunday at Lisbon, N. Y., at the home of the former's daughter and son in law, Mr. and Mrs. George Clement and family.

Miss eJan McIntosh, Reg. N., of Brockville spent a few days at her home here with her parents, Mr. and Mrs. Willis McIntosh.

Mr. and Mrs. Presley Montgomery and Dale of Pittston, Mrs. Herbert Montgomery of Calgary, Mrs. W. Newman, LAC. and Miss Erma Montgomery both of Ottawa, were dinner guests on Sunday at the home of Mr. and Mrs. George B. Wingard.

Little Miss Donna Beckstead and Master John were guests during the tea hour on Tuesday with Miss Alice McMillan and Mr. James McMillan.

Mr. Herman E. Whitteker, Misses Ethel and Cassie Whitteker of Cornwall were week end guests with Miss Meda Whitteker at the home of Mr. and Mrs. Jason Whitteker.

Mr. and Mrs. Ray Fuller of Brockville were guests in town at the home of Mr. Abram Barkley.

Guest son Sunday at the home of Mr. and Mrs. Claude Casselman were Mr. Ross Becker, Mr. and Mrs. John McNabb, and Mr. and Mrs. Alex Hall, all of Ottawa.

Mr. and Mrs. Wm. Rowe and little daughter Jane of Newton-Robinson and Miss Jean Locke, who has been visiting friends in Toronto, are here with their mother, Mrs. M. W. Locke.

Mrs. Lorraine Hamilton of Ottawa, on holiday, spent a few days here with her sister, Mrs. David Shaw, Mr. Shaw and David Jr., and Mr. Harley Buchan.

Mr. and Mrs. L. C. Barkley are spending several days in Ottawa visiting at the home of their son and daughter in law, Mr. and Mrs. Stewart Barkley.

Relativesand friends learned with regret of the death of Mrs. Margaret E. McIntosh, beloved wife of Clinton E. McIntosh, which occurred at Toronto on Tuesday, September 26th in her 67th year. The remains were brought to the home of her brother, Bernice Strader, where the funeral was held on Saturday afternoon. The service was conducted by Rev. J. S. Neff of Williamsburg. Burial was in the Dundela cemetery. Mrs. McIntosh was formerly Miss Margaret E. Strader a daughter of the late Elijah Strader and Eva Hanson of Strader's Hill. The sympathy ofth e community goes out to the bereaved husband and relatives.

Mr. and Mrs. Lennox have returned to their home at Sarnia after visiting for several days with their daughter, Mrs. Parker Locke and Mr. Locke.

Guests and callers at the home of Mr. and Mrs. Frank S. Merkley on Sunday were Mr. and Mrs. Newman Wiley and son Billie, Mr. and Mrs. Gerald Patterson and baby Patricia all of Ottawa, Mr. and Mrs. Merton Saddlemire and Beatrice, Mrs. Ed. Casselman, Mr. and Mrs. J. M. Garlough, Mr. and Mrs. Edwin McIntosh.

Rev. and Mrs. Hugh Whitteker of Nova Scotia were recent guests with Mr. and Mrs. Robert Whittaker.

Mrs. James Myers of Toronto is spending some time with her sister, Miss Mae Merkley at the home of Mr. and Mrs. Frank S. Merkley.

AULTSVILLE

The St. Paul's Anglican Guild met last Wednesday evening at the home of Mrs. Edith Hunter. There were 13 members and three visitors present. The meeting opened in the usual manner, by the president, Mrs. Wesley Robertson, saying the creed and the Lord's Prayer with the members repeating in unison. In the absence of the treasurer, Mrs. Marshall Edwards, the minutes of the previous meeting were read by Mrs. Earl Hol lister, who also read her report of the secretary's work. All reports were adopted as read. Flowers had been sent to a sick member, Mrs. Rus sell Grant, who is a patient in the Cornwall General Hospital. Other topics were discussed. It was decided to have the next meeting at the home f Mrs. oJhn Prunner on October 25th. All members are requested to be present. Mrs. Hunter served a most delicious lunch, assisted by some of the ladies of the guild.

Mr. and Mrs. George Casselman of Morrisburg were supper guests of Mrs. Ova Lane on Sunday.

Mr. and Mrs. Mason Robinson of Grantley were recent guests of Mrs Kittle and Mrs. Reddick and Sadie.

The warm weather is much appreciated and will give the farmers more time to get their corn and buck wheat harvested. It is really too early for Indian Summer as that comes in November.

The sympathy of the community is extended to Mrs. Wesley Reddick by the death of a husband and father, who died at his home, Front St., East on Wednesday September 27th after a long illness. Funeral services were held in the United Church on Friday, September 29th.

Mr. George Beckstead and son Orval visited friends last week at Dalkeith.

Mr. and Mrs. Clar Markell of Wales were through here on Tuesday.

The apple season is on now and those who have apple orchards are very busy these days.

Mr. G. A. Beckstead was a recent guest of Mr. Stanley Saddlemire and Mr. and Mrs. Howard Saddlemire, and while there, he attended the United Service at Williamsburg.

Two Names that MEAN Something

C. C. STUBBS & CO.
DEPENDABILITY

L. D. WELLS, Prop.
WORKMANSHIP

Authorized Dealer for "Rock of Ages" and the Best Imported Granites"

Cemetery Lettering promptly attended to at reasonable rates.

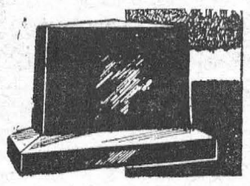

MORRISBURG. ONT.

P. O. Box 390 Phone 304





SUCCESSFUL FARMERS SPECIFY HOWARD'S Veterinary Medicines



Stim-a-Tone Chick Tablets—give your chicks a fighting start—stimulate appetites—build resistance to disease. 100 tablets $1.35



Howard's Intestinal Medicine & Conditioner for Poultry—has sick chicks up and scratching in no time.



Howard's Hog Wormer—Easy to administer in water or slop—a palatable and safe wormer.

A. H. HOWARD CHEMICAL CO. LTD.
Toronto Ontario

DEALERS IN YOUR VICINITY

MAKES THE GOOD EARTH BETTER

NA-CHURS

LIQUID FERTILIZER Concentrate

CHURS PLANT FOOD CO. (CANADA) LTD.



are you buying a new car

BEFORE YOU BUY,
regardless of make or model,
ask us about our attractive LOW cost purchase plan. It is designed for those who want the BEST financing service at the LOWEST cost, combined with Insurance coverage.

Bring this advertisement with you for full details.

AGENT AUTOMOBILE FINANCE PLAN

MAXWELL THOM

THE E. STUART THOM INSURANCE AGENCY
All Clases of Insurance

TELEPHONE 87 MORRISBURG

SPORTSMANSHIP IN "CANADA UNLIMITED"

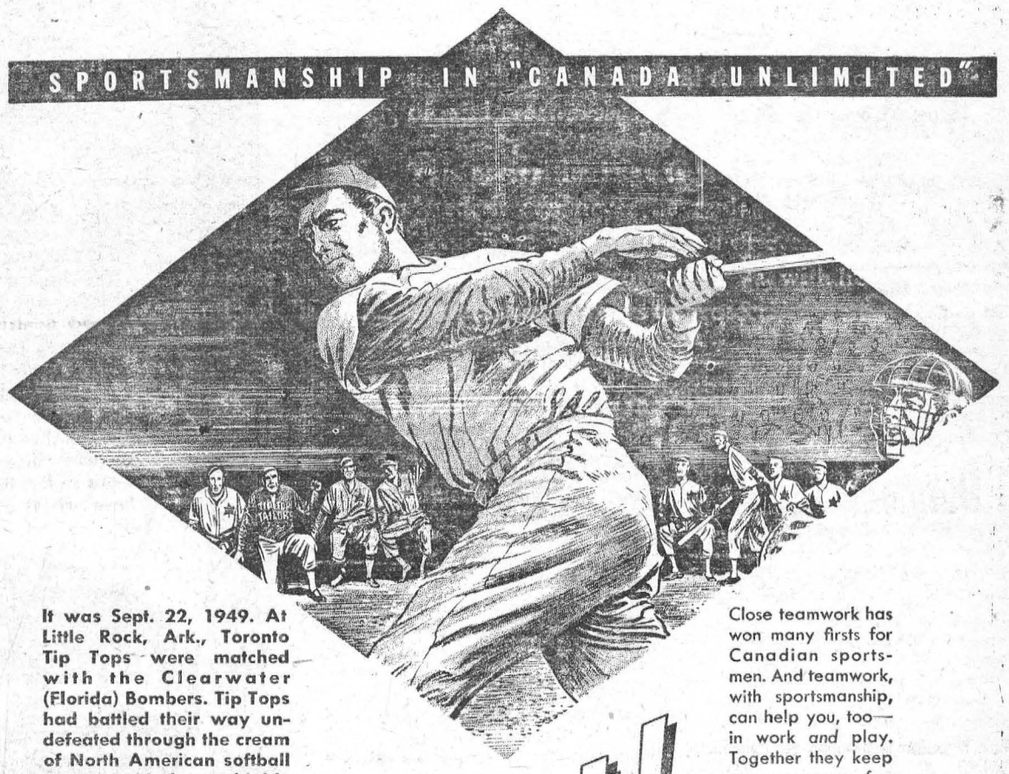

It was Sept. 22, 1949. At Little Rock, Ark., Toronto Tip Tops were matched with the Clearwater (Florida) Bombers. Tip Tops had battled their way undefeated through the cream of North American softball teams—with the world title as their goal.
Faced with the Bombers' ace hurler, the Toronto team trailed from the 3rd to the 7th inning—then tied it up, 1-1. For the next 10 frames the teams battled a deadlock. Suddenly Tip Tops rallied. In the 18th they blasted two men home . . . and became the first Canadian team to win the world softball championship.

Close teamwork has won many firsts for Canadian sportsmen. And teamwork, with sportsmanship, can help you, too—in work and play. Together they keep your scope for opportunity in Canada . . . unlimited.

First! in Canada Unlimited

O'Keefe's
BREWING COMPANY LIMITED

F3-522

Aluminum wrappers keep food fresh!



An "Inside Story" about Butter

Butter goes stale quickly when air and light get in. That's why better-wrapped butter *tastes* better. Buy one of the many brands that are flavour-sealed in aluminum foil.

No other material is more "food-friendly" than aluminum. So save the protective foil. Use it to rewrap the butter when you put it away, and protect that "farm-fresh" flavour.

The next time you buy
Butter, Cheese, Candy, Chocolate, Tea,
look for the brands in clean, hygienic aluminum foil. Whenever you see aluminum on the *outside* of any packaged food, there's an "*inside story*" of purity well-protected.

Hints to the Housewife

Wrap food leftovers in aluminum foil. Keep them fresh for another meal.

Perishable fruits and vegetables stay fresh and crisp in aluminum foil.

ALUMINUM COMPANY OF CANADA, LTD.

Aluminum is friendly to food!

SPORTS
by A SIXBIT CRITIC

Theree's an old adage—we don't just recall the exact wording—that is addressed to folks on the make. It is to the effect that when you're climbing up the Hill of Success it is advisable to mind your manners and not chuck your weight around too much. Why? "Because the folks you pass on your way to the top are the very ones you'll pass when you come tumbling down again."

* * *

We have often thought of this adage when certain individuals came tumbling down—millionaires, commercial tycoons and the like who didn't hesitate to throw their weight around when they were up there. They always seemed so surprised that other folks didn't take such a mournful view of the tumble as they did themselves. Expecting sympathy, the best they got was advice to go and look under the letter "S" in the dictionary.

* * *

Now that same adage comes to mind when we consider the present plight of a couple of football outfits who, just about ten months ago, were the two top teams in Canada —to wit, the Ottawa Rough Riders and the Calgary Stampeders.

* * *

It is hardly a secret that neither the Riders or the Stampeders had to be told they were good. They would freely admit that they were, if you asked them. Or even if you didn't. In fact, over a fairly lengthy stretch of watching athletes in the process of winning or losing, we can recall few teams who created a more unfriendly feeling among the general public by their actions off the field; although, in all fairness, it must be said that a generous measure of that ill feeling may have been due to a horde of loud-mouthed supporters who carried enthusiasm to the point of obnoxiousness.

* * *

Anyway, while the Calgary and Ottawa teams may have been highly popular in their own back yards, they were far from that among the neighbors.

* * *

And now look at them! Ottawa, of course, at present writing are not definitely out of it. But anyonee who witnessed the pushing around they took from the Argos—the team all the experts picked to finish either third or fouth—the other Saturday would be loath to wager more than a picayune on their chances of winning the Big Four again. (A picayune, if you must know, was a coin they used to have down New Orleans way, worth around six and a quarter cents.)

* * *

As for the Stampeders—well, for them the ship has definitely sailed. About all that is left for them is to borrow the line managements of losing baseball clubs feed to the fans and say, "Next year we're going to have a HUSTLING ball team."

* * *

Yes, indeed, that old adage we alluded to at the start isn't such a bad one for teams, as well as individuals, to take to heart "Always remember that the folks you pass on your way to the top are the same ones you'll pass on the way down." And we hope that the Calgary Stampeders and the Ottawa Rough Riders are feeling plenty sorry for themselves—sorry enough to plaster all their mental aches and bruises. Yes, they'd better, because outside of their own supporters, nobody else appears to be.

* * *

Nor did those same Ottawa Rough Riders do anything to increase their general popularity by their actions in regard to a couple of deeply-tanned members of the Argonauts. With Negroes starring on Big League baseball teams, and on College football elevens, south of the Border — with a United States Negro just receiving a Nobel Prize that proclaimed him as one of the world's outstanding citizens —such treatment of the race here in Canada is sickening, to put it very mildly.

* * *

It is a fact that Ulysses Curtis, one of the colored gentlemen in question, has a rather reprehensible habit of shaking his large dogs around after he has been tackled. But his Big Four playmates could have been trusted to cure him of that. Other footballists, in the past, have had the same habit—and wound up by being carried off the field with a badly twisted knee.

* * *

But if Ulysses Curtis was the dirtiest player who ever stepped on a Canadian gridiorn—which he was a great many miles from being—even that wouldn't excuse the kind of filthy abuse that was hurled at him by one, at least, of the Rough Riders. What was even worse was the action of a member of the Ottawa management in backing up —instead of repudiating—what his players had done. If that's what professional sport in Canada is coming to, the sooner we're rid of it the better.

* * *

But maybe there was a reason, although not an excuse. As poor old Jack Johnson once said in our hearing, "It's funny how they never worried about my bad morals till after I'd copped the championship." Maybe, if Ulysses Curtis had been just an ordinary run-of-the-mill player, instead of an outstanding star, those proud Ottawa's wouldn't have cared whether his skin was black, white, or skyblue pink

---

A welfare officer was interviewing a mother of thirteen children. "It's incredible," she said. "How on earth do you find time to look after so many by yourself?"

The mother replied without hesitation. "When I had only one child it took all my time, so what more can thirteen take?"

FASHION NOTE FOR JUNIORS



Three colors of suede fashion this four piece outfit for Junior. The jacket has a zipper that works up or down, and a vest matches one of the lighter shades.



Like Father—Following in the footsteps of a famous father is William F. Rickenbacker, 22, son of Eddie Rickenbacker, World War I's "ace of aces." Accepted as an air cadet, young Rickenbacker tries on an Air Force officer's cap.

New And Useful .. Too ..

SAVES SOAP

Box opener and measuring spout are combined in this gadget for soap boxes. Plastic opener presses on box, opening top and pouring spout, then measures enough soap for a dishpan of suds at every tip. Is said to save up to 50 per cent. on soap; does away with prying open box and spilling soap.

* * *

BATTERY RESISTS OVERCHARGE

New battery on market has grid "Metalex" which maker claims offer 100 per cent more resistance to overcharge, said to be the greatest single cause of battery failure. Other features of battery include chemically active current-producing material said to ensure snap starts in any weather; hard rubber container with 10 per cent thicker walls to safeguard against container failure; new sealing compound to lock plates and prevent electrolyte leakage. Batteries come in four group sizes.

* * *

BIKE LAMP

A beam of light a block long is claim of company for new bicycle lamp. Lamp has a 50-hour life; is of sealed beam design, the reflector being hermetically sealed to the lens. Dirt cannot tarnish reflector and permits use of a larger filament. When filament burns out another is plugged in; no bulb necessary. Running on three or six flashilght batteries, lamp casts a 5,000-candlepower shaft of light.

* * *

PLASTIC FLOOR COAT

Floor finish of cellulose claimed ideal for gym or playroom floors; prevents chipping, blistering, rubber burns and is very durable. Several coats are used; the first penetrates the wood to make a bond, the second makes the floor nonporous. Applied with wool applicator or brush, is said to dry very quickly.

How to FIX-IT
BY HAROLD ARNETT



HANDY BRUSH • KEEP WHITEWASH BRUSH CONVENIENTLY AT HAND ON THE BUCKET BY BENDING BAIL SO IT WILL REST ON TOP OF THE BUCKET RIM...

THE FARM FRONT
by John Russell

Now I hope that after reading this you won't rush madly to sell all your live stock, together with most of your harvesting machinery and so forth, in order to make a clean up by putting all your acres under grass. Still, if the following information is true—and I have no reason to doubt it—there may come a day when we'll all be growing grass, not as a filler for cattle, but as a food for human beings. Stranger things than that have happened. Why, just the other day, beleive it or not, I saw a teen-aged lad get up and offer his seat to a lady on a crowded street-car.

Most people laughed when a London grass-eating enthusiast recommended fine golf course tips garnished with lawn cuttings, and rissoles cooked with dried grass. Yet today scientists agree that grass may prove a panacea for the world's pressing food problems.

* * *

During the war British Government chemists investigated the food possibilities of fresh young grass and, at the height of the U-boat menace, actually set up a shadow factory for potenti.l production.

* * *

Desert troops in Libya and elsewhere who munched sustaining candy bars never realized they were eating experimental grass nougat. Sausages can be made from grass protein, and researchers at the Rothamsted soil science station have experimented with a dehydrated clover-like lucerne grass which can be used in soups, giving the flavour of peas. Two per cent of Britain's total protein needs, it is asserted, could be supplied in this way.

* * *

Since wheat, barley, oats, rice and maize all belong among the 4,500 varieties of the great grass family, the news is not surprising. Sugar canes, sorghum and even bamboos all hint at fresh variations in grass nutrition. But fresh wild grass—nature's waste product—is, of course, the focus of current experiments.

* * *

Analysts confirm that an ounce of grass provides eight times more vitamin B than equivalent tomatoes, fourteen times more vitamin A, plus invigorating chlorophyll and valuable mineral salts. Carotene, the vitamin A substance which counteracts failing eyesight, is yielded by grass in three times the quantity available from the common source, carrots.

* * *

Again, in probing grass possibilities, therapeutists have discovered a sugar anti-sterility factor which has overcome parentage problems in rats and rabbits. But perhaps the trend of current research is best illustrated in the experiments of David Tullis, a poultry expert. Aware that young grass contains hormones and proteins which make it an ideal food for hens, he set out to overcome the outstanding snag, the fact that hens cannot digest it. He fed a flock on powdered grass without result, and then tried removing all the indigestible fibre, but still in vain.

* * *

Geese can digest grass—why not hens? During 15 years of patient experiment, he isolated digestive juices which geese have but hens lack, and succeeded in manufacturing them synthetically. On being fed grass pellets mixed with these juices, oil and carbohydrates, the hens put on weight and laid better.

* * *

As a result, poultry farmers all over Britain are feeding their birds entirely on pellet grass. Pullets have been putting on as much as eight ounces in a week, while full-grown grass-fed hens weigh an average pound more than those raised on other foods. Egg yields, too, are up. Good birds have laid 245 eggs a year, an increase of about 45.

* * *

Modern methods enables 50 per cent of the moisture to be extracted from grass while retaining every particle of food value. What is more, one ounce of vitamin B1 extracted from grass is sufficient to supply 30,000 people with all they need for a day.

* * *

In new guises, grass may yet yield a new foodstuff to feed the world's starving peoples and create new levels of nutrition.



That's The Ticket—When Mr. and Mrs. Sidney Babiskin heard that a local hospital was giving away a $20,000 'Dream House,' they bought a ticket in their daughter June's name. It's easy to see from the tot's smile here that her ticket won.

..Classified Advertising..

AGENTS WANTED

OILS, GREASES, TIRES, Batteries, Paints, Electric Motors, Stoves, Radios, Refrigerators, Fast Freezers and Milk Coolers, Roof Coatings, Permanent Anti-Freeze, etc. Dealers wanted, Write: Warco Grease and Oil Ltd., Toronto.

BABY CHICKS

PROOF that our special broiler chicks satisfy the most exacting broiler specialist is that they come here for more. Also chicks for laying. Tweddle Chick Hatcheries Limited, Fergus, Ontario

PULLETS, 12 weeks to laying, heavy breeds, prompt shipment. Edgar Cudmore, Hensall, Ont.

DYEING AND CLEANING

HAVE you anything needs dyeing or cleaning? Write to us for information. We are glad to answer your questions. Department H. Parker's Dye Works Limited, 791 Yonge Street, Toronto, Ontario.

BOOKKEEPING ACCOUNTING

BOOKKEEPING and Accounting Service. Irving N. Shoom, 29 Nagmith Street, Toronto.

BULBS AND FLOWERS

TULIP BULBS 50c DOZEN
25 bulbs $1; 100 bulbs, $4; of mixed shades, will give large flowered bloom in spring Lily of Valley roots: 12 good sized roots, $1.50; this is a real buy. O. E. Obst, Bulb Gardens, 12 Ellen East, Kitchener, Ontario.

FARMS FOR SALE

EXCELLENT farms available, various sizes, in first class dairying and mixed farming district, convenient to Ottawa, also commercial properties. W. C. MacDonald, Winchester, Ont.

ONE ACRE in grapes and fruit, three room cottage, drilled well, hydro Large garage, chickenhouse and hens Seven miles east of Hamilton on Highway. Thirty-six hundred, terms. Apply John McLaren, Jones Sideroad, Fruitland.

FOR SALE

CORN EQUIPMENT
ONE 24 International Mounted Corn Picker in good condition. J. C. Jarvis, R. 1, Freeman, Ont. Phone Burlington 5914.

MOTORCYCLES, Harley Davidson. New and used, bought, sold, exchanged. Large stock of guaranteed used motorcycles. Repairs by factory-trained mechanics. Bicycles, and complete line of wheel goods, also Guns, Boats and Johnson Outboard Motors Open evenings until nine except Wednesday. Strand Cycle & Sports, King at Sanford, Hamilton.

ALUMINUM ROOFING
Immediate shipment—.016" thick in 6, 7, 8, 9, 10 foot lengths. Prices delivered to Ontario points on application. For estimates, samples, literature, etc., write: —
A. C. LESLIE & CO., LIMITED
130 COMMISSIONERS STREET
TORONTO 2, ONTARIO

ASPHALT SHINGLES $3.35
These interlocking shingles are just one of our many roofing and asphalt bargains. 210 lb. Butt Shingles $5.25; 165 Titeloc $4.30 per 100 square feet.
½" Thick Insulated Siding; Brick or Cedar Grain design, only $9.45 per square. 60 lb. red or green Granite Roofing, $2.25.
Above prices F.O.B., Hamilton.
Many other bargains in these factory seconds, we doubt you can tell from first grade stock.
ALUMINUM CORRUGATED SHEETS, only $8.69 per 100 sq. feet. Delivered Ontario, Quebec and Maritimes.
All new stock, 26 gauge, various sizes available for prompt shipment. Send measurements for free estimates. Get yours now. Stock limited.
ROBERT JONES LUMBER CO.
Hamilton, Ontario

1—NEW Model 302-B Badger half-track Trencher complete. Lennox Equipment & Supply Company Limited, Selby, Ontario.

RAISE Rabbits for meat, pelts and wool. Illustrated booklet, 25c. Carter's Rabbitry, Chilliwack, British Columbia.

HI-POWERED SPORTING RIFLES
LARGE assortment and better values. Write for latest catalog listing various bargain prices.
SCOPE SALES CO., LTD.
326 Queen Street, - Ottawa, Ontario.

McCULLOCH CHAIN SAWS—Two Models 25 and 49 pounds Attachment for digging post holes. C. Murphy, 9 Cowan Avenue, Toronto.

"D" CASE TRACTOR, "S" Case tractor, "SC" Case tractor, "VAC" Case tractor, Oliver "70" tractor, BR John Deere tractor, "V" Case tractor, "C" Case tractor, Fordson tractor. Apply Elliott's Farm Equipment Limited, Phone 2190 Stirling, Ontario

BALLOONS, 50 for $1 postpaid. Various shapes, sizes, colors. Fun for all. Albert Lewin, 1705 Dahill Road, Dept. D., Brooklyn 23, New York..

CARS
1946 Pontiac Sedan Coupe; 1939 Buick Sedan; 1936 Dodge Coach.
TRUCKS
1944 K. 7 International Chassis and Cab, Wheel Base 179"; 1942 K.5 International Chassis and Cab, 12" Platform; 1941 K.6 International, Long wheelbase complete with platform and high racks; 1940 Ford Two-Ton with stock rack.
FAIRBAIRN MOTORS
Orangeville — Ontario

RIFLES
RIFLES—.303 cal. British Enfield Repeaters, 26" barrel. Nitro-proofed and thoroughly checked. Expertly reblued. Oil finished walnut stock. Condition perfect. Appearance as new. A reliable hunting rifle for only $37.50 Also "Modified" British Enfield .303 cal. (26" barrel) Repeaters in excellent condition $27.50. Satisfaction guaranteed or money refunded. Other types write for list. With purchase of rifle box 48 cartridges $2.50. Eastern Sporting Equipment Co., 1320 Bank St., Ottawa, Ont.

CASE CORN BINDER, two-wheel loader. Will sell separately. Thos. L. Scott, Cromarty, Ont

FOR SALE
T.D. 18 INTERNATIONAL diesel tractor with Bucyrus-Erie hydraulic angledozer, steel winter cab, 11 ft. V-type snow plow. Will sell reasonable. Melville Davison, Meaford, Ont.

LABOR OFFERED
LABOURERS may be scarce next spring. Apply now and have one for next spring, or sooner. LRA, P.O. Box 383, Ottawa, Ontario.

MEDICAL
DIXON'S REMEDY—For Neuritis and Rheumatic Pains. Thousands satisfied.
MUNRO'S DRUG STORE,
335 Elgin, Ottawa
$1.25 Express Prepaid.

CRESS BUNION SALVE—for amazing relief. Your druggist sells CRESS.

NEW, 3-way wonder tablets builds blood, tones nerves fast. Great for simple anemia. Helps clear pimples, boils, clears the blood stream. Makes tired folks alive with pep, vim, vigor. Rush $1 for trial package. Large economy size, $3. Money back guarantee. Imperial Industries. P.O. Box 901, Winnipeg. Dept. K.

UNWANTED HAIR
Eradicated from any part of the body with Saca-Pelo, a remarkable discovery of the age. Saca-Pelo contains no harmful ingredient, and will destroy the hair root.
LOR-BEER LABORATORIES
679 Granville Street,
Vancouver, B.C.

GAINING WEIGHT? Slendex Tea helps you retain slender figure, turns food into energy instead of fat; guaranteed harmless, composed pleasant herbs, no exercise or drastic diet. Month's supply $1. Philmore Sales Reg'd., Dept. W, Box 60, Station "N", Montreal.

POST'S ECZEMA SALVE
BANISH the torment of dry eczema rashes and weeping skin troubles. Post's Eczema Salve will not disappoint you.
Itching, scaling, burning eczema, acne, ringworm, pimples and athlete's foot, will respond readily to the stainless, odorless ointment, regardless of how stubborn or hopeless they seem.
PRICE $1.00 PER JAR
Sent Post Free on Receipt of Price
POST'S REMEDIES
889 Queen St E., Corner of Logan, Toronto

OUR PURE VEGETABLE TABLETS GIVE WONDERFUL RELIEF
B- 1 For Catarrh of Stomach, Spinal Inflammation.
B- 2 For Rheumatic Pains.
B- 3 For Spinal Exhaustion, Backache.
B- 4 For Piles.
B- 5 For Liver and Kidney, Gall-Bladder.
B- 6 For Bile.
B- 7 For Palpitating Heart.
B- 8 For Stomach and Intestinal Cleaning.
B- 9 For Heartburn, Hyper-acidity.
B-10 For Nervous Condition due to Heart Irregularity. Will ease Pains and Promote Sleep. Not narcotic.
B-11 For General Nervous Condition.
One bottle of our 200 selected pills will be sent to you, postage free, directly from our laboratories for $2.00.
MATOL RESEARCH LIMITED
2085 Dickson Street,
SILLERY, P.Q.

NURSERY STOCK
HARDY NORTHERN Brown Latham, $5.00. Redeau Raspberry Plants $5.00 per 100. Red Lake and Pioneer Black Currant Plants, 3 for $1.00. S. Frisley, Huntsville, Ont.

RESERVE NOW for Fall planting. Fast growing Chinese Elm Hedge, 12-20 inches when shipped. Planted one foot apart: 25 for $3.98. Giant Exhibition Paeonies, red, white or pink, 3 for $1.89. Georgeous assorted colours, large Darwin Tulip Bulbs—25 for $1.79 or 100 for $6.95. Apple Trees, McIntosh, Spy, or Delicious 3-ft. high, 3 for $1.98. Free coloured Garden Guide with every order. Brookdale —Kingsway Nurseries, Bowmanville.

OPPORTUNITIES FOR ME. & WOMEN
BE A HAIRDRESSER
JOIN CANADA'S LEADING SCHOOL
Great Opportunity Learn Hairdressing
Pleasant dignified profession, good wages. Thousands of successful Marvel graduates. America's Greatest System
Illustrated Catalogue Free
Write or Call
MARVEL HAIRDRESSING SCHOOLS
358 Bloor St. W., Toronto
Branches:
44 King St., Hamilton
72 Rideau St., Ottawa

PATENTS
FETHERSTONHAUGH & Company, Patent Solicitors, Established 1890, 350 Bay Street, Toronto. Booklet of Information on request.

WANTED
MECHANIC—Excellent opportunity. Experienced man to work on trucks and tractors. Steady employment. Advancement for right man. Covered by Sickness and Accident Insurance. Top Wages. Phone 4750, or write **HANNA'S INTERNATIONAL SALES & SERVICE, GUELPH.**

WHY SUFFER PILES
Grateful users praise quick results. Relief from Pain—and soothing comfort—from Mecca Pile Remedies. Two kinds—Number 1 for protruding Piles. Sold in tube with perforated pipe for internal application, 75c. Number 2 for external Piles. Sold in Jar, 75c. Order by number from your Druggist.
MECCA PILE REMEDIES

Soothe SORE FEET THIS WAY
Rub in Minard's Liniment generously, and feel the relief steal over the aching muscles and joints. For all muscle and joint pains, aches and stiffness, sprained ankles, twisted limbs—Minard's has been famous for over 60 years. Good for dandruff and skin disorders, too. Get a bottle today; keep it handy.
35c
MINARD'S LINIMENT
MINARD'S "KING OF PAIN" LINIMENT

MACDONALD'S BRIER
Canada's Standard Smoke

ISSUE 40 — 1950

CEDAR GROVE

Guests of Mrs. Lillie Dafoe and Mr. and Mrs. Frank Dafoe on Sunday were: Mr. and Mrs. R. C. Bogart, Berwick, Miss Lena Hollister and Mr. Allan Hollister, Ottawa.

Mr. and Mrs. Keith Dafoe were recent guests of Mr. and Mrs. Lloyd Marcellus, Gallingertown.

Mr. and Mrs. Harold Helmer and family have moved to Moulinette.

Mr. and Mrs. Raymond Dafoe and Glenn Dafoe spent Saturday evening in Massena.

Mrs. Garnet Dennison spent Saturday in Cornwall.

GALLINGERTOWN

Mrs. Rachael Hawn of Ottawa is visiting her sister, Mrs. David Alguire, Mr. Alguire and Mary this week.

Miss Fern Gallinger of Brockville spent the week end at her parental home.

NATURE UNSPOILED



YOURS TO PROTECT

The MAGNOLIA WARBLER is known by his bright yellow breast streaked with black, and his black back and wings, with striking white and yellow markings. Feeding on small worms and insects, he is a very beneficial bird, and should be protected. He lives in northern evergreens.

YOURS TO ENJOY

CARLING'S

THE CARLING BREWERIES LIMITED

WATERLOO, ONTARIO

† © 1945 CARLING'S D70C

This is no time for a Race!



NOTICE

To Honey Producers in Southern Ontario...

The Ontario Farm Products Marketing Board has received a request for the approval of a proposed marketing scheme under the provisions of the Farm Products Marketing Act, 1946, to regulate the marketing of honey sold in Southern Ontario.

A mail vote by ballot of producers of honey has been arranged so that the Board may determine whether a fairly representative number of producers are in favour of the scheme. The ballot with return envelope has been sent to all producers.

If you are producing honey in Ontario from ten or more colonies of bees, and are over 21 years of age, you are urgently requested to mark your ballot for or against the scheme and mail it at once in the return envelope provided.

VOTE AS YOU LIKE—BUT VOTE

ONTARIO FARM PRODUCTS MARKETING BOARD

Parliament Buildings, Queen's Park, Toronto, Ontario 501

Armed Aggression must be met with Trained United Strength

Your Air Force urgently requires men to start their training now as AIRCRAFT TECHNICIANS in all branches

serve Canada with the R.C.A.F.

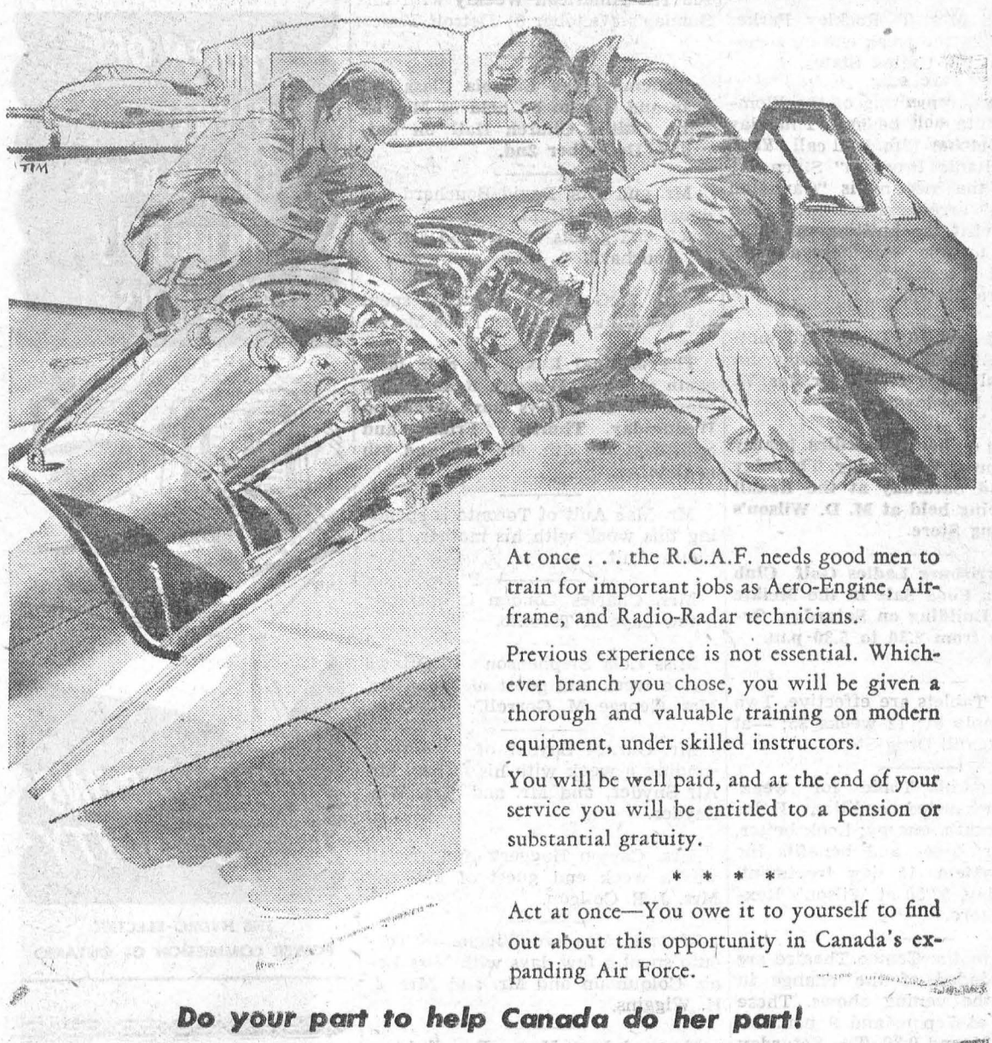

At once . . . the R.C.A.F. needs good men to train for important jobs as Aero-Engine, Airframe, and Radio-Radar technicians.

Previous experience is not essential. Whichever branch you chose, you will be given a thorough and valuable training on modern equipment, under skilled instructors.

You will be well paid, and at the end of your service you will be entitled to a pension or substantial gratuity.

* * * *

Act at once—You owe it to yourself to find out about this opportunity in Canada's expanding Air Force.

Do your part to help Canada do her part!

Royal Canadian Air Force

ACT NOW—
CONSULT THE CAREER COUNSELLOR
AT YOUR NEAREST R.C.A.F.
RECRUITING CENTRE
or mail this coupon

TRAINING COMMAND, R. C. A. F.,
TRENTON, ONTARIO

Please mail me, without obligation, full particulars regarding enlistment requirements and openings now available in the R.C.A.F.

NAME (Please Print).....

STREET ADDRESS.....

CITY.....PROVINCE.....

EDUCATION (by grade and province).....

.....AGE.....

C.A.F.12WS

It's aged
It's sparkling
It's fragrant
It's thrifty
It's famous
HEINZ WHITE VINEGAR
FOR PICKLING SUCCESS



IN BOTTLES, GALLON JUGS AND BULK.

V-90

"Old at 40, 50, 60?" — Man, You're Crazy

Forget your age! Thousands are peppy at 70. Try "pepping up" with Ostrex. Contains tonic for weak, rundown feeling due solely to body's lack of iron which many men and women call "old." Try Ostrex Tonic Tablets for pep, younger feeling, this very day. New "get acquainted" size *only* 60c For sale at all drug stores everywhere.

NOW! YOU CAN DO MORE THAN TALK ABOUT FREEDOM...

CANADA NEEDS MEN
TO TRAIN FOR
SIGNAL CORPS OPERATIONS

The Signal Corps is vital to almost every phase of operation in the network of Canada's defences. Nerve centre of the Army, the Signal Corps helps co-ordinate the vast and complex operations of our modern forces.

To young men who want to serve Canada, the Signal Corps offers service that is interesting, exciting — important.

TO ENLIST YOU MUST —

1. Be a Canadian citizen or British subject.
2. Be 17 to 29 years of age.
3. Be single.
4. Meet Army test requirements.
5. Volunteer for service anywhere.



GO ACTIVE
SERVE YOUR COUNTRY

by strengthening Canada's Armed Forces today to build up the defences against aggression everywhere.

Report right away to

Room 2019, "C" Building, Lisgar St., OTTAWA, Ont.
No. 5 Personnel Depot, Artillery Park, Bagot St., KINGSTON, Ont.
No. 6 Personnel Depot, Chorley Park, Douglas Drive, TORONTO, Ont.
No. 7 Personnel Depot, Wolseley Barracks, Elizabeth Street, LONDON, Ont.

A1935-O

Depots open 8 A.M. to 10 P.M. daily.

Bring certificates of age and education with you

Join the CANADIAN ARMY ACTIVE FORCE *Now!*

Local and General

Another A.Y.P. Euchre will be held in St. James Hall on Monday, October 9th. Prizes for ladies and gents and door prize. Refreshments. Admission 25c.
39-40p.

Don't miss the Rexall 1c Sale next Wednesday, Thursday, Friday and Saturday, October, 11th, 12th, 13th and 14th at M. D. Wilson's Rexall Drug Store, Morrisburg.

Mr. and Mrs. T. Rockley Parker are spending the week end on a motor trip to the United States.

The regular meeting of the Women's Institute will be held Thursday evening October 12th. Roll call "Your Favorite Radio Program" Since the topic for the meeting is "Canadian Industries" arrangements have been made to visit the knitting mill, the members to assemble there at 7.45. They will afterwards return to the Agricultural Rooms.

Mr. and Mrs. A. L. Willard motored to Athens on Wednesday for the funeral of her cousin, Dr. Jas. W. Mackie of Lansdowne, Ont.

Stock up on home remedies, beauty aids, etc., next Wednesday, Thursday Friday and Saturday at the Rexall 1c Sale being held at M. D. Wilson's Rexall Drug Store.

The Morrisburg Ladies Golf Club will hold a Food Sale in the Meikle Electrical Building on Saturday, October 14th from 2.30 to 5.30 p.m.
40-1p.

Slendor Tablets are effective. Two weeks' supply $1; 12 weeks $5;—at Wilson's Rexall Drug Store.

Men! Vigorine Tonic for weak nervous, exhausted conditions. Helps regain strength, energy; Look better, feel better; tones and benefits the nervous system. 15 day treatment, $1.00; 45 day, $2.50 at Wilson's Rexall Drug Store.

Patrons of the Cameo Theatre are again reminded of the change in time for the vening shows. These now start at 7 p.m. and 9 p.m. instead of 7.30 and 9.30. The Saturday afternoon matinee remains at the same time, 2.15 p.m.

Miss Audrey Fraser left on Friday to resume her studies at MacDonald College.

THE FIGHT AGAINST HARDENED ARTERIES:—The greatest killer and crippler in the United States today is hardening of the arteries. New medical methods may aid physicians greatly in fighting the ailment. For a list of foods to eat and foods to avoid to keep your arteries healthy, see The American Weekly with this Sunday's (October 8) Detroit Times.

Remember the Eusebia Class Bazaar and Tea to be held in Morrisburg United Church Hall on Saturday, December 2nd.

Mr. and Mrs. David Bouchard and daughters of Granby Que., were week end guests of Mr. and Mrs. T. W. Bouchard.

Miss McGuire of Montreal spent the week end with Mrs. Luke Mallan

The original Rexall 1c Sale back again at M. D. Wilson's Rexall Drug Store for four days next week, on Wednesday, Thursday Friday and Saturday, the 5th, 6th, 7th and 8th of October.

Mr. Mac Ault of Toronto is spending this week with his mother, Mrs. Laura Ault.

Mrs. Charles Louden is spending a few days in Toronto.

Miss Lois Stephenson of Ottawa was a week end guest of her sister, Mrs. George M. Gorrell.

Mr. Garnet Snyder of Toronto is spnding a week with his father, Mr. Alf Snyder, and Mr. and Mrs. Wm. Snyder.

Mrs. Carson Haggert of Cornwall was a week end guest of Mr. and Mrs. J. R. Coligan.

Mr. and Mrs. ord Wiggins of Toronto spent a few days with Miss Leola Colquhoun and Mr. and Mrs. J. H. Wiggins.

Mr. and Mrs. Harry Duvall have returned home after two weeks vacation touring Northern Ontario.

Miss Donna Duvall has returned home after spending a month's holidays in Barrie and Camp Borden.

Mrs. Joseph Brunet of Camp Borden is spending a few weeks vacation with her parents, Mr. and Mrs. Harry Duvall.

Mr. and Mrs. Orval Kellestine and daughter Rosemary of Hamilton, Ont ario, called on friends here this week



CARD OF THANKS

We wish to express our sincere appreciation to friends and neighbors for their kindness, sympathy, and floral offerings extended to us at the death of our father.
The Family of the Late Mike Casselman

WANTED

100 BUSHELS OF OATS. Apply to
ASA REDDICK,
Morrisburg, Ont.
40-1c.

EDWARD A. LA PIERRE
Accredited Public Accountant
PHONE 105 P. O. BOX 71
MORRISBURG, ONTARIO

DR. J. L. AINGER
DENTAL SURGEON
Bradfield Block Morrisburg
PHONE 177.

ADLETS

FOR SALE

FRAME HOUSE. Can be used Single or double. Lot at rear. Will sell reasonable.
MRS. R. D. CASSELL,
Phone 280, Morrisburg.
30tfc.

ABOUT 500 BALES OF HAY, DeLaval Milking Machine with 2 single units complete, Hardy orchard Sprayer, cap. 4 gals minute complete with tank filler, hose and gun.
JOHN DUNN,
R. R. 1, Iroquois, Ont.
Phone: Irouqois exch. 95-14.
39-40p.

ROASTING CHICKENS 4 to 5 lbs. Delivery Saturday morning.
W. L. GORDIER,
Phone 57-14, Morrisburg.
39-40p.

'29 BUICK SEDAN. Good running order.
MRS. LUKE MALLAN,
Phone 65, Morrisburg.
38tfc.

McINTOSH APPLES from one of the original McIntosh strains.
W. T. COLIGAN,
Phone 56-, Morrisburg.
38tfc.

2 TWELVE-FOOT STORE COUNTERS. Oak Tops. Apply
JAMES MALLEN.
40tfc.

McCLARY KITCHEN RANGE with Reservoir and High Back with Warming Closet. For Coal or wood White Enamel finish, Practically New. Apply
GEORGE WHIPPS,
Morrisburg, Ontario.
40tfc.

QUEBEC HEATER, Large Size. Copper reservoir for Findlay Oval Cook Stove. Apply
SIMEON BECKSTED,
Morrisburg, Ontario.

TO RENT

GARAGE STALLS to Rent.
O. W. DUPRAU.
34tfc.

STRAYED

I have stabled on my farm, R. R. 3 Williamsburg (2) 2-year old heifers, mostly black with a little white on the legs. Owner may have same by paying for ad and expenses.
GEORGE HESS.
38-40p.

ROOMS

ROOMS FOR SCHOOL GIRLS OR Factory Workers.
MRS. KEITHA MORROW,
Maple St., Phone 96.

THE UNITED CHURCH OF CANADA
Morrisburg, Ontario

Rev. Maxwell Reader, B.A., B.D.
Minister
Mr. John Epps, Choir Director
Mrs. Geo. H. Smith, Organist

Sunday, October 8th:
Thanksgiving Sunday—
10 a.m.—Sunday School in all Departments.
11 a.m.—Thanksgiving Service: Sermon: "On Being Appreciative".
The Minister at both services.
ALL ARE WELCOME!

AUCTION SALE

There will be offered for sale by Public Auction at the home of the late Amos Duvall, Augusta Street, Morrisburg, on
SATURDAY, OCTOBER 7th, 1950, Commencing at 1 p.m. the following
3 piece Parlor Suite; Dining Room Table and 6 Chairs; 1 Buffet; 1 Atwater Kent Radio; Floor Lamp; 1 Table Lamp; Fern Stands; 1 Day Bed Beds, Dressers, Bedding; 1 Hotpoint Electric Range; Findlay Kitchen Range; 1 Quebec Heater; 4-Burner Oil Stove; Locomotive Electric Washer; Electric Iron; Electric Hotplate; 1 Ice Box; Kitchen Table and Six Chairs; 1 Kitchen Cabinet; 2 Kitchen Clocks; Rocking Chairs; Lawn Chairs Garden Hose; Dishes; Cooking Utensils.
TERMS — CASH
MAHLON ZERON, Auctioneer.
HUBERT DUVAL, Prop.

IN MEMORIAM

PRUNNER—In loving memory of our dear son, Roy Prunner, who passed away September 15th, 1949
The blow was hard, the shock severe
We little thought the end so near,
Those happy days we enjoyed together
Will never be forgotten.
We trust in God to meet again.
Mother, Brother, Sisters.

NOTICE

The October Session of the Council of the Municipal Corporation of the United Counties of Stormont, Dundas and Glengarry will meet in the Council Chambers, County Buildings, Cornwall, on Monday, the 16th day of October, A.D. 1950 at 10 o'clock a.m. pursuant to adjournment from June Session.
L. C. KENNEDY, County Clerk
County Bldgs., Cornwall, Ont.

WANTED

BY OCTOBER 8th— Capable Girl or Lady to perform normal housekeeping duties. Live in preferred but not necessary. For information write
JAMES E. MARTIN,
West St., Prescott. Phone 448W
Before Sept. 30 or after Oct. 4
39tfc.

FEMALE AGENT wanted to take phone orders at home. Write to Dominion Rug Weaving Company, 2477 Dundas St., W., Toronto, Ont.
39-40c.

NOTICE TO CREDITORS

NOTICE IS HEREBY GIVEN pursuant to the Statutes in that behalf that all creditors and others having claims against the Estate of ALEXANDER EUGENE McGRUER, late of the Villag of Williamsburg, in the County of Dundas, Retired Farmer, Deceased, who died on or about the eighth day of August, A.D. 1950, are required to forward the same duly verified to the undersigned Solicitors for the Executor on or before the Sixteenth day of October A.D. 1950.
AND NOTICE is further given that after the said date the Executor will proceed to tistribute the Estate having regard only to the claims of which he shall then have had notice.
DATED at Prescott, this 25th day of September, A.D. 1950.
CASSELMAN & BEAUMONT
Prescott, Ontario.
Solicitors for the Executor.
39-40-41c.

FOUND

FLAT BOTTOM BOAT. Owner may have same by proving ownership and paying expenses.
MILTON CASTLEMAN,
Morrisburg, Ontario.
37-9p.

Buster's Taxi
Phone 319W
MORRISBURG
Special Prices for Weddings, Funerals, Etc.
24-HOUR SERVICE
Every Passenger Insured

FORREST G. WALLACE
Brinston
FUNERAL DIRECTOR
FURNITURE DEALER
24-HR. AMBULANCE SERVICE
Phone Williamsburg 602 r 5, or Iroquois 100 r 2-3.

STORE WILL BE CLOSED FOR
3 WEEKS
BEGINNING SEPT. 25th
FOR HOLIDAYS

GILLESPIE'S
JEWELLERY STORE
Duprau Block
PHONE 344 MORRISBURG

ALGUIRE'S TAXI
PHONE 314
FOR PROMPT EFFICIENT 24-HOUR SERVICE
All Passengers Insured

Pay Me A Call
GREETING CARDS FOR EVERY OCCASION
HAND CROCHETED BABY SETS
NEW FALL GOODS
CURTAIN MATERIAL
NEW PRINTED COTTON
BUTTONS OF ALL KINDS

STEWART'S Remnant Store
MORRISBURG — ONTARIO

DEAD STOCK

We remove Dead or Crippled Farm Animals promptly and without any charge. Telephone collect to
St. Lawrence Rendering Co., Ltd
Cornwall, Ontario.
Phone 3730.
-52c.

Space Heaters
FOR CLEAN, COMFORTABLE HEATING OF YOUR HOME.
ALL SIZES OF NORGE and QUAKER HEATERS IN STOCK.

Fuel Oil
Phone 240 Morrisburg for prompt service on your stove and furnace oil requirements.
Edgerton Service Station
Texaco Products
PHONE 240 MORRISBURG

Memo to HUNTERS...

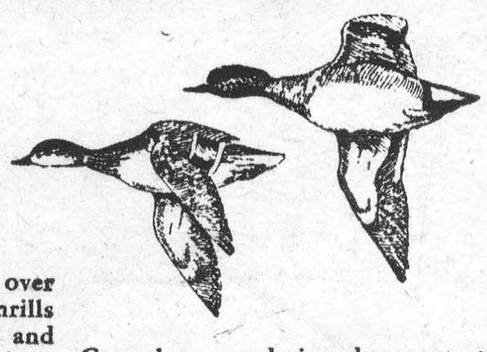

Now is the time when all over Ontario sportsmen enjoy the thrills of hunting. In marshes, fields and forests, hunters make full use of our abundance of wild game.

Now, too, is the time to consider what this implies. If we think for a moment, we must realize that our supply of game is not inexhaustible. That's why we must observe the game regulations.

Game laws are designed to protect our sport—not to restrict it. If we all consider the importance of conservation at this season, and take only what we can use, we'll have better sport tomorrow.

Conserve *today* for tomorrow's holiday.

CARLING'S
THE CARLING BREWERIES LIMITED
WATERLOO, ONTARIO
NATURE UNSPOILED—YOURS TO PROTECT—YOURS TO ENJOY
D118S

Good News
FOR ALL LOVERS OF FINE
Classical Music
We have been fortunate in securing London's Complete Selection of Classical Records. Ideal as Christmas Gifts for yourself or your friends. Included in this grand selection are the works of Gilbert & Sullivan, Mozart, Beethoven, Ravel, Bach, Wagner, Haydn, Mendelssohn, Rimsky-Korsakov, Erna Sac and many others. No other store in the district has such a fine selection.
YOUR INQUIRIES INVITED
THOMPSON RADIO SERVICE
PHONE 45W MORRISBURG

WATCHES
DIAMONDS
Ward's Credit Jewellers
MORRISBURG, ONTARIO
CHINA
GIFTWEAR