THE WINCHESTER PRESS

VOL. FIFTY-FIVE — WINCHESTER, ONT., THURSDAY, NOVEMBER 12th, 1942. — NO. 28

Coming Events

DATES TO REMEMBER

Mrs. Gertrude Douglas will be in Winchester for a few days, the week of November 16th. Phone Hotel Winchester and make your appointment.

WOMEN'S INSTITUTE

The November meeting of the W. I. will be held at the home of Mrs. Nellie Lannin on Tuesday, Nov. 17th, at 7.30 p.m. Roll call to be answered by naming both grandfathers' Christian names. A good attendance is requested. 28c

CHANGE OF DATE FOR WAR PICTURES

The next showing of the Moving Pictures, under the auspices of the local branch of the Red Cross, and the National Film Board, will be on Thursday, November 12th, at 2.30 for the school children of the Public Schools, and at 8.00 p.m. for adults.

POLA NEGRI'S TEMPESTUOUS LIFE STORY

The famous screen actress, Pola Negri, who defied fate in a search for love, is telling . . . in her own words . . . the story of her tempestuous life . . . in The American Weekly with The Detroit Sunday Times. Be sure to get Sunday's Detroit Times for the latest instalment of "Love Was My Undoing," by Pola Negri, "Hollywood's "Queen of Tragedy."

CASS & CASS

F. M. CASS, M. A. W. J. CASS, K. C.

LAW OFFICES

Chesterville, Dial 371. Winchester Bank of Montreal Block. Phone 11

While Capt. Cass is on active service, Mr. W. J. Cass, K. C., will be in the Winchester office every forenoon and in the Chesterville offices every afternoon except Saturday.

Poultry Wanted

I am in the market for all kinds of Poultry and will pay Highest Market Prices for same. Hides and Bags also wanted.

PHONE 170

LOUIS WEINER

WINCHESTER - ONT.

Picadilly THEATRE

Northern Electric SOUND SYSTEM

Williamsburg, - Ont.

Now Showing

THIS THURSDAY, FRIDAY & SATURDAY

November 12, 13 and 14

"EAGLE SQUADRON"

The first great screen saga of the limitless courage and matchless heroism of the men who fight against tyranny. With Robert Stack, Deana Barrymore, Nagel Bruce and Leif Erikson.

For Next Week

MONDAY, TUESDAY & WEDNESDAY

November 16, 17 and 18

"SHIP AHOY"

Don't miss this musical comedy. Get aboard "Ship Ahoy" and you will find it the funniest cruise you have ever been on. Starring Eleanor Powell, Red Skelton and Virginia Bruce.

THURSDAY, FRIDAY & SATURDAY

November 19, 20 and 21

"JOHNNY EAGER"

Luscious Lana Turner and romantic Robert Taylor teamed in the romantic sensation of the year.

MATINEE EVERY WEDNESDAY AND SATURDAY AFTERNOON AT 3.00 O'CLOCK.

Many Attend H. S. Commencement

The Town Hall was packed to capacity last Friday evening when the local High School students and teachers presented their annual Commencement. Many who wished to attend the event found that they were unable to gain admission to the hall and were turned away.

In addition to the presentation of certificataes, diplomas, etc., an interesting program was presented, under the direction of the teachers. Chairman for the evening was Mr. J. H. Boothe, B. A.

The program opened with selections by the Glee Club, with Mr. Boothe conducting and Miss Jean Stewart as accompanist. This was followed by a delightful dance number, "Kolo," staged by the following junior students: Betty Anderson, Muriel Armstrong, Lora Carlyle, Beth Churchill, Elaine Crowder, Lula Dawley, Lillis Docksteader and Nelda Larocque.

The Misses Patti Cass, Marion Suffel, Marion Helmer and Sybil Empey were heard in some close harmony in a double duet, which was heartily applauded.

"Tarantella," a senior dance, also brought loud applause. Those taking part were: Marion Coons, Orma Acres, Doris Armstrong, Dora Baker, Mary Christie, Edna Larocque, Annalea McGregor and Marion Carkner. The accompanist for the dances was Miss Lois Coons.

Other students who contributed vocal and instrumental numbers during the program were: Marion Carkner, Sybil Empey, Jean Stewart, Katherine Justus, Marion Suffel and Reg. Workman.

A highlight of the evening was the presentation of a playette in one act, entitled "Who Murdered Who?" Students who made up the cast were: Patti Cass, Joan Davidson, Gerald McKendry, Jean Stewart, Marion Helmer, Roy Campbell, Betty Stewart and James Carlyle. Stage settings were provided through the courtesy of Mr. J. L. Dixon, local furniture dealer.

A well-prepared valedictory was given by Miss Ruth Churchill, after which the following presentations were made:

Scholarships

Medals, donated by Councillor Hy. Bessin, and presented by the principal, Mr. E. J. Spinks, were awarded as follows:

Grade IX—Alex McGregor and Ida Hanes; Grade X—Marion Lee and Lois Coons.

The Literary Society Scholarships were presented by Miss Stenhhouse to the following students: Grade XI—Annalea McGregor, $10.00; James Carlyle, $5.00; Grade XII—Catharine McGregor, $10.00; Orma Acres, $5.00.

The High School Board Scholarships of $15.00 and $10.00 were presented to Ruth Chuchill and Raymond Clements, respectively, by Dr. W. A. Sherwood and Mr. Walter Moffat.

Certificates and Diplomas

Students who received certificates and diplomas during the evening were:

Intermediate Certificates, presented by the Department of Education for completing Lower School—Frances Acres, Genevieve Black, Wilda Barkley, Muriel Barkley, Kenneth Carkner, Melba Carruthers, Lois Coons, Bryce Docksteader, Beatrice Fader, Jean Fawcett, Douglas Johnstone, Marion Lee, Phyllis Walker.

Graduation Diplomas, presented by the Department of Education under current regulations:—Geraldine Acres Orma Acres, Marion Coons, Marion Helmer, Joan Davidson, Catherine McGregor, Laura Porteous, Betty Stewart, Jean Stewart.

Honour Graduation Diplomas, presented by the Department of Education under current regulations:—Ruth Churchill, Raymond Clements, Bryson Comrie, Irene Coons, Stirling Dawley, Leonard Lemoine, Margaret McVey.

Salvage Prizes, donated and presented by Mr. Spinks, were won by the following students: 1st Prize—Carl Freeland, $4.00; Doug. Hitsman, $4.00; Betty Stewart, $4.00; 2nd Prize—Betty Anderson, $2.00; Ruth Churchill, $2.00; Marion Helmer, $2.00, and Jim VanBridger, $2.00.

LOVE LEADS

When life is done, and all the tale is told
The story of the years will go to prove
That but one Power has held the world in peace,
And that is the unfailing one of love.

As in the meanest heart there shows a trace
Of tenderness, though buried long and deep,
So from the clay, the spring-time beauty brings
To life, a golden lily from its sleep.

—Dorothy Sproule.

Announcement

We wish to announce that, starting next week, our Grocery Dept. will be under the supervision of Mr. J. E. Utman, well-known local business man. Mrs. Clark, at present in charge of the grocery dept., will be transferred to our main office. Mr. Utman will close his own grocery business on Saturday evening.

HY. BESSIN

OBITUARY

LATE JESSE O. LEWIS

In ill health for three weeks, following a heart attack, Mr. Jesse O. Lewis, a highly respected citizen of this district, passed away at his home in Mountain Township on Thursday last. He was 76 years of age and was born at Iroquois, a son of the late Prof. and Mrs. John Lewis.

Prior to taking up farming, the late Mr. Lewis was a resident of Winchester and for many years was an employee of the Beach Foundry Co., when it was located here. He was of a quiet nature and was held in high esteem by all who knew him.

Besides his wife, who was the former Miss Annie McGregor, whom he married 31 years ago, he leaves one daughter, Mrs. W. J. Dunlop, of Ottawa, and one son, Jack Lewis, at home. He was the last member of his family.

The funeral was held at the family residence on Saturday afternoon last, with Rev. J. A. L. Ellacott, rector of St. Matthias' Anglican Church, Winchester, officiating.

Interment was made at Iroquois. The pall bearers were: Messrs. Herb VanAllen, Willis VanAllen, Barton Derby, Hubert Riddell, Meryl Taylor and Samuel Rose.

LATE JAMES BELWAY

Many friends and relatives gathered Wednesday afternoon, Nov. 4th, to pay their last respects to Mr. James Belway, who died suddenly at his home, Prescott, Ont., on Sunday, Nov. 1st, in his 76th year. The funeral was held at his former home in Mountain Township. The service was conducted by Rev. Dr. Halpenny, of the United Church, assisted by Rev. D. W. Summers, of the Wesleyan Methodist Church, Winchester. The hymns sung were favorites of the deceased: "The Old Rugged Cross," and "Shall We Gather at the River?" A duet was sung by Mr. Langrell Belway and Mrs. Sheldon Robinson, entitled "My Home Sweet Home."

Interment was made in Maple Ridge Cemetery. The pall bearers were Messrs. David Bruce, Fred Mulloy, Lawrence Walker, Scott Irving, George Thom and Clifford Wylie.

Mr. Belway lived all his life in the Belway Settlement until about three years ago when he moved to Roebuck and then to Prescott. His passing marks the last of his generation. He was a very energetic, first-class farmer, and will be greatly missed by all who knew him. He leaves to mourn, his widow, the former Dora May Richardson; one son John, on the home place; three daughters, Mrs. Frank Smith, Prescott; Mrs. Larry Fleming, Brockville, and Mrs. Kenneth Hutt, Mountain.

The floral tributes were, Pillow—Wife; Sprays—John and Ena; Mrs. Flossie Smith; Nettie and Larry; Ken. and Lola, Gladys and Doris; Mr. and Mrs. Harry Smith; Mr. and Mrs. R. B. Richardson; Mr. and Mrs. Henry Miller; Mr. and Mrs. Higgins; Mr. and Mrs. H. L. Hughes; Mr. and Mrs. Langrell Belway; Mr. and Mrs. Harry Belway; Mr. and Mrs. Geo. Thom and Glenna; Mrs. John Moffat.

WEDDINGS

CAMPBELL—STOODLEY

The home of the bride's parents, Mr. and Mrs. Stanley Campbell, of Vernon, was the setting for the Campbell-Stoodley wedding, which was solemnized on Saturday afternoon at two o'clock. Rev. Mr. Harrison, of Vernon, performed the ceremony. Miss Alma Hanes presided at the piano, and during the signing of the register, Miss Kathleen Acres sang, "I Love You Truly."

The bride was Miss Orma Viola Campbell, and the groom was Mr. Aaron Harold Stoodley, son of Mr. and Mrs. Henry Stoodley, of Vernon. The groom was attended by Mr. Bruce Campbell, brother of the bride.

The bride, given in marriage by her father, was attended by Miss Lila Flegg. The bride wore an attractive street length model gown of soldier blue crepe, fashioned with braid trimmed bodice, having a sweetheart neckline. Her matching finger-tip veil was held in place by a coronet of roses. She wore a corsage of red Briarcliffe roses.

The bridesmaid chose a dress of Monterey Rose crepe, the bodice having a V-neckline, and bracelet length sleeves. Her corsage was of Johanna Hill Roses.

The bride's mother was wearing a smart black crepe dress with a corsage of daytime roses.

Mrs. Stoodley was wearing a smartly fashioned dress of soldier blue crepe, with a corsage of yellow roses.

Mrs. Biccum, aunt of the bride, chose an air force blue crepe dress, with gold trimming. She wore a corsage bouquet of red roses.

Following the reception, the couple left on a wedding trip to Toronto, Niagara Falls and other Western cities.

For travelling, the bride chose a java tan crepe over which she wore a fur trimmed black coat. Her hat, shoes, gloves and purse were also in the same colour, and she wore a corsage bouquet.

The groom's gift to the bride was a mink neck piece.

On their return they will take up residence in Vernon.

Telephone 21. The Winchester Press, when you need any printing.

THIS WAY TO ALASKA

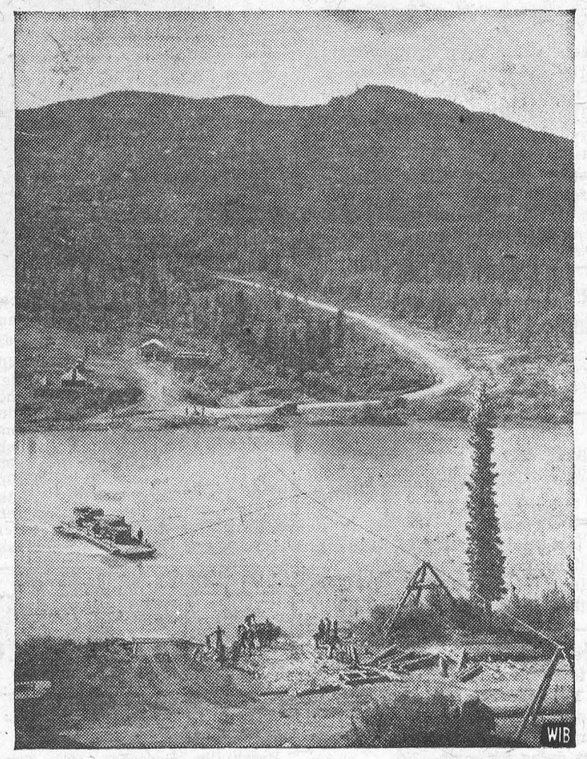

The great force of United States soldiers carving a highway to Alaska through the Canadian wilderness has conquered obstacles of all kinds. Through the bushland and across muskeg and rivers the road now extends for hundreds of miles. A typical ferry used by the army's engineers is shown in this photo. Utilizing the river's current, a barge forces its way across on the end of a wire cable from shore to shore.

Winchester Goes Over The Top

Winchester did it again! For the second successive time we have oversubscribed our quota in the Victory Loan—not by a wide margin, but by enough to make a creditable showing. With an objective of $100,000, we were still shy a few hundred dollars at 8.30 o'clock on Saturday evening, the final day of the campaign. Not content to let the matter rest there, the canvassers set out to sell enough bonds to meet the objective. They succeeded, and when the final returns were made on Saturday evening, $101.050.00 worth of bonds had been sold—thus Winchester and district went over the top by more than $1,000.00 With Chesterville also topping its objective by slightly more than Winchester, the township's quota was oversubscribed by about 5 per cent.

Every district in the three United Counties went over the top. The counties' quota was $1,900,000, and this was exceeded by more than $600,000, shattering the records achieved in the two previous drives.

Leading all districts at the close of the campaign was Mountain Township with 140 per cent. The objective in that district was $50,000, and the final count indicated that Mountain residents had bought over $70,000 worth of bonds. Next in line came the Cornwall and urban canvassing area with 139.19 per cent. of its quota achieved.

Highly pleased with the campaign results, F. B. Brownridge, M.L.A. for Stormont, and general chairman of the counties' loan committee, had warm words of praise for the response made to the issue by citizens and for the effort made by official salesmen and committee members in making the campaign a success.

"This record has exceeded our fondest hopes and is truly amazing," said Mr. Brownridge, who is confined to his home by illness. "It shows that citizens of the United Counties are solidly behind our country's war effort and can be counted on for support in any undertaking designed to bring victory to our armed forces. Our cumulative total is the best attained in the three loan campaigns held since the outbreak of war and gives the counties a record which is really outstanding—one of which we can be rightfully proud.

"Magnificent Effort"

"I am indeed grateful to the campaign organizers, members of the various committees, official salesmen and to the general public for the magnificent effort expended in this campaign. I am certain that the United Counties always will do their share in future campaigns and, when victory has been won, citizens in this section of Ontario will be able to look back on a continuous series of successful drives which aided our country in acrieving its goal. Once again I thank sincerely all those who in any way contributed to the success of this Third Victory Loan campaign."

Deserves Praise.

In Winchester and district, the men who really put the loan over were the Chairman of the local War Finance Committee, Mr. H. L. Flora, and the three efficient salesmen, Messrs. E. J. Spinks, Walter MacDonald and E. R. Summers. These men worked hard and never gave up trying to sell bonds until late Saturday night, when it was known that the objective was reached. Leading the salesmen in the value of bonds sold was Mr. Spinks. While he received some assistance from members of the local committee, he was really the man responsible for the district going over the top. After his territory was covered, he made repeated calls on citizens who had already bought bonds, urging them to invest a little more so that the district would not fall below its objective. He got results through his sheer determination to put Winchester over the top, and is deserving of high praise.

NO GASOLINE TO BE SOLD AFTER 7 P. M. ON SATURDAYS

The authority granted to gasoline vendors to sell gasoline up to 9 o'clock on Saturday evenings, was removed at the end of October. Gasoline sales on Saturday concluded at 7 p.m., the same as on other days of the week. Many farmers, who evidently forgot about the change in time, were disapointed on Saturday evening when they went to purchase gasoline from local dealers, only to find the pumps locked up. Some had barely enough in their tanks to reach their homes.

Rev. G. S. Gervan Inducted At Inkerman

At a largely attended service in the Inkerman United Church last Friday evening, Rev. G. S. Gervan, formerly of Myrtle, Ontario, was inducted into the pastoral charge of Inkerman, as successor to Rev. S. T. Burman, now of Cushing, Que.

Rev. T. A. Halpenny, B.A. D.D., presided, and related the steps leading up to the Induction, after a worship service in which the Choir of Inkerman United Church sang a suitable number.

A splendid sermon was preached by Rev. J. J. E. Brownlee, B.A. B.D., of Easton's Corners, on the phrase from the epistle of Philemon, "To the church in thy house."

Rev. R. W. Armstrong, of Merrickville, chairman of the Presbytery of Dundas-Grenville, took charge of the Induction ceremony, and the members of the Presbytery who were present gave the new minister the right hand of fellowship.

An impressive address, full of good advice to both the newly inducted minister and to the congregation, was delivered by Rev. R. L. Sommerville, B.A. B.D., of Spencerville.

Refreshments were served in the basement by the ladies of Inkerman United Church, and a social hour was spent. Greetings were presented to Mr. Gervan by brother ministers including Rev. Lloyd McCorriston, Th. B. S.T.M., of the Wesleyan Methodist Church. Mr. Gervan replied to the greetings in a short but effective speech, and the evening was brought to a close by singing "Blest be the tie that binds," followed by the Benediction.

Having a rather long and startling message to send home and just enough funds to pay for a 10-word telegram, the man wrote as follows:

"Bruises hurt erased a Ford erected analysis hurt infectious dead."

Here's what he meant:

"Bruce is hurt, he raced a Ford, he wrecked it, and Alice is hurt, in fact she's dead."

Has your Subscription expired?

S.D. & G. Highlanders

PLATOON NOTES

On Sunday last, the local platoon of S., D. & G. Highlanders (R) staged a very successful tactical scheme at a point, north of Bouck's Hill. Augmented by three members from Chesterville, the platoon had a total strength of 22 men, all ranks, which was under the command of Lieut. W. F. Workman, with Co'y. Sgt. Major Frank Butzer as Assistant Instructor.

Fair weather prevailed during the day, and the outing was thoroughly enjoyed.

The manoeuvres consisted of a tactical scheme, whereby a nearby woods was cleared of paratroops which were supposed to have landed there, in an attempt to destroy a power house a few yards distant. The scheme was carried out to a successful conclusion, with the "beaters" being forced to don their respirators when they encountered a gassed area in the woods. Under cover of a smoke screen, they captured the enemy, who had all avenues of escape cut off if they attempted to leave the woods.

Following an interesting discussion of the scheme, a hot dinner was served along the roadway in real army style, by Sgt. Cook Jerry O'Brien, of Williamsburg. The boys used their mess tins, and the meal consisted of mashed potatoes, macaroni and tomatoes, sausages, bread, pie and coffee.

Falling in after dinner, the platoon was given a short route march, some drill, lessons in map reading and judging distances, and practical demonstrations in camouflage and concealment, all of which proved to be very educational.

During the day Co'y. Sgt. Major Butzer gave the boys a lecture on the army respirator, using tear gas to demonstrate its effectiveness. All members entered the gassed area without respirators — to acquaint themselves with the effect of the gas. They then donned their respirators and, by actual experience, learned what protection the respirator afforded them against gas.

Sunday's manoeuvres were by far the most interesting of the three held to date, and it is expected that at least one more day of manoeuvres will be held before winter sets in.

The Sunday School

"THE INFLUENCE OF THE SUNDAY SCHOOL UPON THE INDIVIDUAL"

This subject is one that deserves our serious thought. When I first thought on the subject, I wondered what I could write, in view of the fact that the Sunday School has produced different effects; therefore I am obliged to believe that the influence effected, depends upon the Superintendent and the staff of teachers of the local Sunday School. We will speak of a Sunday School whose Superintendent and staff of teachers have been definitely converted and their hearts cleansed from sin, and in whose lives there is the love of the truth. Such a Sunday School will influence the individual to have reverence and it will not be hard to keep order during the study hour. The individual, under such circumstances, will, through the study of the Word, be led to surrender his or her life to Jesus and thus, by the continued help and fellowship of the Sunday School, build a strong Christian character. The influence of such a Sunday School will cause the course of one's life to be entirely different than what it would have been if the individual had not attended Sunday School. We would urge every one to become a member of some Sunday School, and thus cause your life to influence others the right way.

The story of a child who had lost its way in a certain city, was asked by a stranger where it lived in the city, and the child replied, "Show me the way to the Sunday School and I will find my way home." I am sure that it is the privilege of the Sunday School to exert this influence with the people, today, and don't forget that it is possible for us to enter our Eternal Home by way of the Sunday School.

REV. D. W. SUMMERS.

Bond Buyers We Thank You

The Third Victory Loan Campaign being ended with Winchester once more going "over the top," I wish to take this opportunity, on behalf of the canvassers, Messrs. E. J. Spinks, E. R. Summers and W. C. MacDonald, to express our sincere appreciation to the citizens of Winchester and district for the way in which they subscribed to the loan, and for the courteous manner in which they received the salesmen. It was due to your hearty co-operation that Winchester succeeded in over-subscribing its objective of $100,000, and we want you to know that we appreciate your loyalty and good judgment in buying the bonds.

We also wish to thank the Winchester Press for the editorial support and publicity given the local campaign, and all citizens who, in any way, assisted the canvassers and committee.

H. L. FLORA, Chairman,
Winchester War Finance Committee.

"EATABLES"

Popping Corn	10c & 25c
American Dates ½ lb. Cello	25c
Table Figs	25c
Shelled Walnuts 1-4 lb. Cello bag.	20c
Cranberries, per lb.	29c
Apple Cider, gal. jug	75c
Kraft Dinner	21c
Red River Cereal	25c
Quaker Rolled Oats	25c
Quaker Macaroni	15c

Remember WAR SAVINGS STAMPS With Your Next Order.

1896 **FLORA'S** 1942

WINCHESTER, ONT.

WM. HILL, Optometrist

196 Sparks St., Ottawa

Specializing in the Correction of Visual and Muscular Defects of the Eye.

In attendance at John Burke's November 19 and December 3

Poultry Wanted

All kinds of Poultry Wanted at all Seasons. Also Hides and Wool. Highest Prices Paid and you are assured of a Square Deal.

Morris Ross

PHONE 19, - WINCHESTER

BESSIN'S Hardware Dept

HOMES LIGHTED WITH

ALADDIN Mantle Lamps

Are Bright and Cheerful

NOTE THE MANY ALADDIN FEATURES!

Burns 50 hours on one gallon of coal oil;

Lights instantly with a match;

Uses 94 per cent. air and only 6 per cent. coal oil;

Is absolutely safe;

No pump or pumping;

Gives 60 candle-power of white light;

Beautiful Whip-O-Lite Shades.

$8.50 and $9.00

COMPLETE WITH SHADE.

NEW LOW PRICES ON

C. G. E. EDISON MAZDA

INSIDE FROSTED

Electric Lamps

25 Watt, 40 Watt, 60 Watt

NOW ONLY

15c each

BEACON WATER-PROOF

LANTERNS

Choice of long or short globes

$1.39

FOR REAL SATISFACTION, TRY

Water White Coal Oil

In your Lamp, Lantern or Tractor

22c gal.

BESSIN'S BIG STORE

"THE WINCHESTER PRESS"

E. B. ROSS, Proprietress. W. F. WORKMAN, Editor.

AN INDEPENDENT NEWSPAPER

Devoted to the interests of Winchester and surrounding districts. Published on Wednesday evening and dated Thursday. Established in the year 1888, the Press is Dundas County's Largest and Leading Weekly Newspaper. Guaranteed Circulation of over 1300. Subscription Rates $1.50, foreign $2.00, in advance.

Member of the Canadian Weekly Newspaper Association and Ontario-Quebec Division of the C. W. N. A.

Advertising Rates Supplied on Request. Small Advertisements for our Classified Columns: 50c first insertion and 25c for each subsequent insertion.

THURSDAY, NOVEMBER 12, 1942

THE BUTTER SHORTAGE

Commenting on the present Butter shortage, The Cornwall Daily Standard-Freeholder says:—"Hundreds of Cornwall homes will be "butterless" over this week-end. A reporter from this paper applied at seven local stores on Friday afternoon but was unable to buy an ounce of butter at any. In view of government statements that there is no butter shortage, an analysis of the existing condition is enlightening. Housewives may glean satisfaction from the expressed belief that the situation will restore itself to normal by the middle of next week.

Perhaps the keystone of the present situation may trace back to a government order issued several days ago to the effect that warehouses must limit their butter holdings to seventy-five per cent. of the stocks carried at this time last year. At the same time it was made very clear that there was plenty of butter in Canada for everybody, but, without the necessity of rationing, people should trim or shade down their butter usage a bit.

Not understanding the order or its implications, nervous women immediately jumped at the conclusion that something was going to happen to their butter supply. The immediate result was that local store refrigerators were quickly cleared of stocks. Local warehouse supplies were delivered to the stores—and quickly gobbled-up in the "run-on-butter."

On top of this, the local creameries report that they cannot make sufficient butter to meet local demands because of the fact that cream for cheese-making is bonussed, and there is less for butter-making. Add to this the fact that there has been little or no butter rolling-in from western creamery centres, and there is the answer to the shortage."

There is another reason for the present scarcity of creamery butter, which we rate as the main reason, and which the Cornwall paper has overlooked.

Creameries are making just as much butter today as they were two months ago, but they are holding it in storage for the extra cent per pound which is to be paid on December 1st. We know of a district creamery that is manufacturing a ton of butter each day—has been for several months. Not a pound of butter from that creamery has been placed on the market since the middle of September. By holding the butter until December, the creamery will get the benefit of two cents a pound—one cent on November 1st and one cent on December 1st. That's good business for the manufacturers—but it is responsible for the present shortage of butter. Had no announcement been made by the government that the price of butter would be increased on November 1st and December 1st, the butter would have been placed on the market instead of being placed in storage, and there would have been no scarcity. Why should butter be scarce in a great dairying country like Canada?—it's absurd.

. . . — V . . . —

THE WORD "SECURITY"

Politicians are bandying that word "security" about in a way that suggests they expect to keep or acquire office by promising voters the moon and sixpence. Even in a season when everyone is being reminded that buying Victory bonds is an assurance that we shall not fall into slavery, there is none who points out that security must be paid for as peace must be fought for.

Security is defined as a condition of freedom from danger. Armed forces of the United Nations are expected to eliminate the danger from the gangster powers, but economic security which is being promised so glibly apparently is something which can be obtained by legislation. As well say that money will win the war.

Security must be paid for. It can't be paid for by casting votes or issuing cheques on a bank, even a state bank. Someone, somehow, must produce useful goods. Back of all usable wealth is work of individuals, even though individual production is greatly enhanced and multiplied by machines, by the practical application of scientific knowledge. Nature helps, but even windfalls must be gathered before they can be put into a pie.

When an honest, able-bodied man says he wants security, does he not mean, rather, that he wants a steady job? He wants wages that will meet his current requirements and enough left over for contingencies. He would strive to have something for his wife and dependent children in the event of his early death and, if he is thoughtful, would like to think he would not have to accept public or private aid when his earning days are done. That isn't security in the sense of today's political speeches. It is, rather, self-respecting independence.

The people who are entitled to security without working for it are children and others who, because of physical or mental infirmity, are incapable of contributing to production. The problem of post-war prosperity will not be solved by paying people for not working, paying for not producing. It will be solved, however, if in a post-war world every able-bodied and mentally competent person has an opportunity to produce goods and services that are useful.—The Printed Word.

. . . — V . . . —

EDITORIAL NOTES

Merchant Navy Sailors pay Income Tax. It is rather hard to convince a man who has been through two shellings and three torpedoings that he is not on active service.

. . . — V . . . —

The Third Victory Loan is over and Canadians subscribed nearly a billion dollars to maintain the country's war effort. Who says Canada's heart isn't in this war?

. . . — V . . . —

Could it be possible that Mitch Hepburn is planning to "crash" the Conservative convention at Winnipeg in December? asks the Smiths Falls Record-News. Doubtless he is planning something, but we hope it's not that.

. . . — V . . . —

The difference between a raconteur and a bore is that one tells his stories to interest his audience, and the other tells them to feed his own vanity, without caring whether people want to hear him or not. Don't be afraid to talk about yourself—provided you are equally willing to listen to others doing the same.

. . . — V . . . —

When young, we trust ourselves too much, and we trust others too little when old. Rashness is the error of youth, timid caution of age. Manhood is the isthmus between the two extremes; the ripe and fertile season of action, when alone we can hope to find the head to contrive, united with the hand to execute.

. . . — V . . . —

New Deal elements in W. P. T. B. are demanding that no one be permitted to open a new store, or add to the lines in his present store, without a license. If business gets so rotten that a man is forced to close up his shop, he can do so without a special license—and that's something to be thankful for.

. . . — V . . . —

It appears that the bagpipes can be traced back to Persia, Egypt and Chaldea. "The ancient Greeks, too, had a word for it." Now it is said, doubtless compliment, that Nero was a piper as well as a fiddler, comments the Sarnia Observer. Wonder how they came to be adopted by the Scots. Didn't anyone else want them?

. . . — V . . . —

Agriculture, according to the latest Ottawa stories, is to be planned next year, so that each farmer will know what crops he must raise. Presumably the Weather Bureau will be brought in and will arrange suitable weather. If this be not done, there will be always the chance that we may get not as much of something, and half as much of something else, as we planned to obtain. Incidentally, it is difficult to see Mr. Gardiner accepting this sort of bureaucratic extreme. Actually, the control of agricultural production cannot be done except by price, and even price is inadequate to persuade many farmers to change established practise. Short of liquidating the kulaks, agriculture cannot be brought under a Socialist control.

. . . — V . . . —

"There's just one way to know a thing and that's to know it," said the engineer of a construction gang to the young fellow who had bungled with chain and compass. "A lot of fellows know things half-way, but if someone comes along and argues with them, right away they begin to doubt if what they thought they knew is so.

That kind of knowledge never gets a man anywhere. Be sure. And when you're sure, stick to it. That's the kind of knowledge that builds bridges and bores tunnels and steers ships across the seas." Such knowledge gives proper direction to life, that enables us to avoid needless trouble and tragedy. In the moral sphere, as elsewhere, one positive "I know" is worth a dozen mere "I thinks."

THE RETURN OF BIG BROTHER



While swarms of dignitaries and ordinary people waited outside on the platform of Bonaventure Station in Montreal recently for the first glimpse of the returning wounded heroes of Dieppe, a youngster sat in one of the cars with her big brother. She was Florence Banks, sister of Private Allan Banks, of the Royal Canadian Army Corps. She had a big chat with her soldier brother before he was moved to his home in Montreal.



Realizing that problems can best be solved by personal discussion and that an interchange of ideas always makes for better co-ordination and understanding, Brigadier F. Logie Armstrong, O.B.E., Officer Commanding Military District No. 3, is calling together his staff of officers commanding active units and establishments for frequent round table conferences. The second of these conferences was held recently at the Canadian Army Basic Training Centre at Peterborough, and the officers shown in the above photograph taken following the conference are:

Standing, left to right:

Lieut.-Colonel G. W. Smart, Officer Commanding 6th Divisional Signals, Barriefield; Major R. S. Peat, Administrative Officer, Canadian Ordnance Corps Training Centre, Barriefield; Lieut.-Colonel E. O. Keeler, Officer Commanding Canadian Army Basic Training Centre, Peterborough; Leiut.-Colonel A. A. Anderson, Commandant, Canadian Signals Training Centre, Vimy; Lieut.-Colonel E. A. Steer, Commandant, Canadian Ordnance Corps Training Centre, Barriefield; Lieut.-Colonel A. Campbell, R. M. C., Kingston; Lieut.-Colonel H. R. Rice, Officer Commanding, 7th Divisional Signals, Barriefield; Lieut.-Colonel L. M. Hughes, Officer Commanding District Depot No. 3A, Kingston; Major A. R. Virgin, District Army Examiner.

Seated, left to right: Lieut.-Colonel W. H. Wurtele, Officer Commanding, Canadian Army Basic Training Centre No. 33, Ottawa; Captain E. R. Beddoe, District Audit Officer; Lieut.-Colonel G. D. Gillie, Officer Commanding District Depot No. 3, Ottawa; Lieut.-Colonel, L. F. Grant, G.S.O.1, Headquarters Staff, M. D. 3, Kingston; Colonel Milton F. Gregg, V.C., Commandant, Officers' Training Centre, Brockville; Brigadier Armstrong; Lieut.-Colonel M. Ibester, A.A. & Q.M.G., M.D. 3 Headquarters, Kingston; Major K. M. Dickson, District Ordnance Officer; Lieut.-Colonel E. C. Brown (representing National Defence Headquarters, Ottawa); Lieut.-Colonel L. R. Larose, Officer Commanding Canadian Basic Training Centre No. 31, Cornwall, and Major Richard Taylor, Ottawa Area Command.

Other Editors' Opinions

DON'T BLAME US
(Chatham News)

Brockville Recorder and Times suggests that all candidates for public office should be elected by acclamation this year. We will wager any odds that they have an election in Brockville after that.

PLEASURES ON THE FARM
(Chatham News)

The farm has always been considered a place of business, particularly after the weary hours of labor, but under the new movement the nights being made so attractive that the labors of the day are forgotten to a great extent, and the young people find they can, by co-operation, have as much pleasure as the young people of the city.

THE WRONG TUBE
(Norwood Register)

The other morning when Russell went down to open the drug store he found Bert Lochhead waiting at the door with an inner tube in his hand. Russell inquired if he had had a puncture or a blowout. No, Bert said, someone told him that if he wanted to buy some tooth paste he would have to turn in old tube, so he had just brought this one along.

WE AGREE!
(Collingwood Enterprise-Bulletin)

The new order of the Wartime Prices Board freezes business expansion except in certain cases. It might well have gone further and froze out the cut-throat price cutters from the larger centres who invade the towns of the province. They are, if anything, more a menace to business than the odd new concern trying to break in already overcrowded service.

HOW TO PREVENT RATIONING
(Niagara Falls Reviw)

Rationing of more commodities is predicted by Donald Gordon, chairman of the Wartime Prices and Trade Board, and one way to bring about such a system even more quickly is for hoarders to go out and buy everything they can. The decent, the patriotic thing is to buy only for immediate and personal needs, so that everyone may get his share of what is available.

YES, IF HE WILL—
(Trenton Courier-Advocate)

When asked where he spent the past two years, while the police were looking for him to lock him up, Tim Buck said he was in the north country, up the Albany River. We knew he was "up the creek" somewhere, and probably the police knew it also, As long as he behaves himself, Tim Buck should be let alone. The man has brains if he will use them in a more intelligent manner.

FARM LABOR SHORTAGE
(Chatham News)

At the present time Canada is facing a serious shortage of labor on the farms. The problem is especially acute in this district. If farm jobs had been frozen at the beginning of hostilities, under some such arrangement as is now proposed in the United States, this farm problem would not have arisen. It is not too late in the day to consider this problem seriously, and to make such provision as will ensure the steady production of foodstuffs in this country for the duration of the war.

PARENTAL EDUCATION SLIPPING
(Carleton Place Canadian)

Not long ago we read of a Board of Education in Western Canada recommending teachers to give instructions to their pupils on the care of boots and shoes. We think that there will soon be nothing left for parents to do but produce children and hand them over to the educational authorities.

There used to be a popular idea in Canada that parents owed some kind of duty to their children, and stern fathers and spartan mothers brought up their sons and daughters on the dual principle of self-help and self-discipline. That fine old tradition is dying and will soon be as dead as the dodo if the responsibilities of parenthood continue to be transferred from the home to the well-meaning people who have the guiding of our social and educational activities.

The change-over has been going on for years, and we leave it to the intelligent reader to determine whether the results are good, bad or indifferent. Our candid opinion is that if the process is allowed to go much further it will end by utterly destroying the sanctity and authority of the home, a disaster that would be the first step towards social and moral anarchy.

Hitler and Mussolini have shown us what full time education has done to the younger generation.

TRIBUTE TO PUBLISHER
(Smiths Falls Record-News)

The death of Walter W. Walker, president of the Perth Courier Company, removes one of Eastern Canada's best known newspapermen and occasions sincere regret among many friends in weekly newspaper circles. Mr. Walker was the guiding spirit behind one of Canada's oldest newspapers and under his direction The Courier became a bright, newsy and flourishing weekly. A familiar figure at press conventions, Walter Walker will be missed by many friends and newspaper colleagues.

Our Column

An exchange notes "petting parties are disappearing" and adds "thank goodness."

These know-alls who correct you are especially disgusting when they are right.

Doubtless it was a disillusioned candidate who first said, "There's nothing sure in this world."

Lindbergh has been classified 3-B by his Selective Service Board. He is still N.G. to a good many people.

A district paper, apparently annoyed, says: "A lot of enthusiasm over symphony is mere affectation."

Draw the curtain of night upon injuries; shut them up in the tower of oblivion and let them be as though they never had been.

To a youth who queried as to how to find out what a girl thought about him, an exchange answered: "Marry her and wait a few days."

Direct all your thinking towards action. Thinking that leads to action, leads to life. Thinking that is a substitute for action is a drug to deaden the mind.

The liar may gain some success, but he can never enjoy a sense of safety. The liar is the human who lacks moral responsibility, mental capability and physical dependability.

Most persons know that apricot stones were frugally saved and collected during the world war to be converted into explosives. It is less known that face powder in England is also made of apricot stones.

There is something in the atmosphere of every person which predicts his future; for the way he does things, the energy, the degree of enterprise which he puts into his work, his manner—everything is a telltale of what is awaiting him.

The prosperity of a country depends, not on the abundance of its revenues, not on the strength of its fortifications, not on the beauty of its buildings; but it consists in the number of its cultivated citizens, in its men of education, enlightenment, and character.—Martin Luther.

"This is a moat," said Guide McAdam, who was showing a party about an old castle. "Now would anybody like to ask a question?"

"Yes," replied an inquisitive tourist, "I want to know how in tunket anybody could get one of them in his eye?"

IN LIGHTER VEIN

"I see you've advertised your saxophone for sale,"

"Yes; I heard that my neighbour had bought a gun."

* * * *

"Your husband is a martyr to dyspepsia, I believe."

"Not exactly," replied the long-suffering wife. "He's got dyspepsia all right, but I'm the martyr."

* * * *

"My old man's nerves are that bad," Mrs. Robinson said to the chemist, "he's afraid to ask for a raise. Would it do any good to give him a dose of them aspiring tablets?"

* * * *

"My dear," said the champion borrower, "when I returned Mr. Storm's lawn mower with the blade broken, he swore at me something terrible!"

His wife sniffed. "Well, we don't want that sort of thing to happen again, dear," she replied. "In future, you'd better borrow all you want from the vicar."

Mrs. Jones: Clara doesn't know where her baby gets his bad temper from.

Mr. Jones: That's strange. Most young mothers can place that sort of responsibility in a jiffy.

* * * *

"How did you come to take up physical culture?"

"To tell the truth, I found a perfect creation of a gown that I couldn't wear unless I got my weight down."

* * * *

"What are you thinking about?"

"Nothing."

'Sure you're not thinking about me?"

"No. I was thinking about another nothing entirely."

* * * *

In the smokeroom of the big hotel the Scot had been boring everyone with tales of the great deeds he had done.

"Well, now," said an Englishman at last, "suppose you tell us something you can't do, and, by Jove, I'll undertake to do it myself."

"Thank ye," replied the Scot, "I canna pay ma bill here."



TWO YOUNG MEN
with faith in themselves

BEFORE the war, two young graduates in chemistry faced the future with no assets but technical training and unbounded faith in themselves. They planned to capitalize on their years in college by manufacturing a certain chemical product. "But we'll need some money to get started," they said. "Let's put it up to the bank."

Their banker decided that their faith was well founded in character, ability, energy. "We'll finance you to start in a small way," he said. "Make a test on the local market first."

Presently the product was being sold all over Canada and exported to the United States and overseas. Now it fills a wartime demand. The enterprise employs a large number of people.

This actual example illustrates how this country's Chartered Banks help credit-worthy people to benefit themselves, their fellows and their country under the democratic system of free enterprise.



Banks, like any other business, exist because they provide service which a community needs and is willing to pay for at a rate which will yield a reasonable profit. Chartered Bank profits average less than one-half of one per cent a year on total assets. Few, if any, other businesses operate on as small a margin.

THE CHARTERED BANKS OF CANADA:

Bank of Montreal . . . The Bank of Nova Scotia . . . The Bank of Toronto
The Provincial Bank of Canada . . . The Canadian Bank of Commerce
The Royal Bank of Canada . . . The Dominion Bank . . . Banque Canadienne Nationale . . . Imperial Bank of Canada . . . Barclays Bank (Canada)

News From Our Neighbouring Districts

METCALFE

Mr. Bert Bunt, of Albert College, Belleville, was a week-end guest of his parents, Rev. and Mrs. H. A. Bunt.

Rev. and Mrs. L. O. Bunt, of Fort Colounge, Que., spent Tuesday and Wednesday at the United Church parsonage here.

Mr. and Mrs. R. R. Scharf and Mr. and Mrs. J. E. Craig attended the Cheesemakers' Annual Banquet, held at Kemptville on Tuesday evening.

The teachers and students of our Continuation School were entertained at the home of Mr. and Mrs. Bernard Lowe on Tuesday evening and a very pleasant time was enjoyed.

Remembrance Day Observed

Remembrance Day was observed in the United Church here on Sunday morning when at the close of the service an Honour Roll, giving names of those from Metcalfe and Edwards congregations, who have enlisted in Active Service, was unveiled. Those listed are as follows: Lindsay Galbraith, Donald Spears, Allan Spears, Stewart James, Howard Dennison, John Stearns, Ernest Waddell, Walter Anderson, Kenneth Cooper, James Prophet, Arthur McCooeye, George Noble, Wilfred Garrett, Garfield Garret, Gibson McKeown, Gordon McKeown, Ralph Humble, Basil Maines, Francis Woods, Kenneth Scrivens, Wilmer Byers, Maurice Hughes, Kenneth Switzer, Roy Switzer, Clarence Harrison, Murray Bickford, Clement Hitsman, Harold Armstrong, Keith Cameron, John MacKenzie, Harold Gale, John Walker.

Golden Wedding

Congratulations were extended to Mr. and Mrs. Albert H. S. Stanley on Monday, Nov. 2nd, when they were "At Home" to friends during afternoon and evening, on the 50th anniversary of their wedding. Late Fall flowers, golden streamers and bells were used in decorating the rooms and a low bowl of phlox centred the tea table where Mrs. F. R. Stanley and Mrs. J. H. Craig presided. Others assisting were, Mrs. Thos. Stanley, Mrs. H. Morrow, Mrs. Melvin Stanley, Mrs. Douglas Warner, Mrs. S. Jeacle, Miss Clara Stanley, Miss Lola Morrow.

Mrs. Stanley was wearing a black silk crepe dress with touches of white and a shoulder bouquet of roses, and was assisted in receiving by her sister, Mrs. F. H. Tanner, of Vars. Misses Lola and Aynslee Morrow, of Russell, attended the door and were in charge of the guest book, which was signed by more than 100 friends and relatives.

Married at Greely, November 2nd, 1892, by the late David Findlay, Mrs. Stanley was formerly Miss Esther Morrison, daughter of the late Mr. and Mrs. Hugh Morrison, and Mr. Stanley was a son of Mr. and Mrs. Thos. Stanley, both families being among the pioneers of the district. At their marriage the bride's sister, now Mrs. F. H. Tanner, of Vars, and the late Robert Sparks, also of Vars, were attendants. Several of the wedding guests were present on Monday.

Mr. and Mrs. Stanley have spent their married life in Metcalfe district, retiring from active farming several years ago to reside in the village. They have been devoted members of Holy Trinity Church for forty-two years, the appreciation and good wishes of the parish being expressed in a letter written and presented by the rector, Rev. R. R. Strachan.

Mr. and Mrs. Stanley have three children, Mrs. Howard Morrow, of Russell; Thomas Stanley, of Manotick, and Edgar S. Stanley, of Edwards. There are also six grandchildren. At a family gathering early in the day, a substantial gift was presented to the celebrants.

Cheese Patrons' Banquet

Greater and more profitable production from combined effort among farmers was the theme emphasized at Metcalfe Cheese Factory Patrons' Banquet, held recently in the Township Hall. Mr. C. T. Williams, of Ottawa, president of the County Federation of Agriculture, was special speaker, and Mr. Jas. A. Mitchell, of Vars, dairy inspector for the district, also gave an interesting address, in which he congratulated Mr. R. R. Scharf for the number of high grade cheese manufactured and shipped from Metcalfe factory during the present season.

Mr. Angus Mullins acted as chairman and the toast to "Our King" was proposed by Mr. C. O. Dow. A singsong was led by Mr. Roy Rolston. Mr. A. C. Casselman contrbiuted a solo and Miss Hilda Hammell gave a dance number. During the evening, Mr. J. E. Craig, on behalf of the patrons, moved a vote of appreciation to Mrs. W. J. W. Woods for twenty-six years' service as secretary-treasurer, and Mr. J. A. Waddell expressed thanks to the ladies, who, under the convenorship of Mrs. H. McKendry, had catered for the banquet. The latter part of the evening was spent in dancing, music being furnished by an Edwards orchestra.

Boland—Stanley

Chrysanthemums and late Fall blooms were used to decorate Holy Trinity Church, which, at 3 p.m. on Wednesday, was the setting for the marriage of Miss Helen Jean Stanley, eldst daughter of Mr. and Mrs. Frank R. Stanley, to John Eldon Boland, son of Mr. and Mrs. A. Russell Boland, both of Metcalfe. Rev. R. R. Strachan officiated and Miss Dorothy Loney played the wedding music.

During the signing of the register, Rev. Mr. Harrison, of Vernon Baptist Church, sang: "O Perfect Love," with Mrs. Harrison as accompanist.

The bride, who was given in marriage by her father, was attended by her sister, Miss Bessie Stanley. Mr. Gordon Boland, brother of the bridegroom, was best man, and Mr. Wendell Stanley, of Metcalfe, and Mr. Alex Little, of Russell, were ushers.

The bride was gowned in navy alpaca weave rayon in street length, and fashioned with navy lace top in jacket effect, having scalloped V-neckline and bracelet length sleeves. Her hat was a navy felt model with short veil, and a shoulder bouquet of crimson roses was worn. A pearl necklace, gift of the bridgroom, completed her costume.

The bridesmaid was wearing a daytime frock in Air Force blue, made with bolero and touches of braid. Her wide brimmed felt hat was in navy shade and a corsage of pink carnations was worn.

Mrs. Stanley, mother of the bride, wore a printed crepe dress in beige and navy tones, with a corsage of roses, small black velvet hat and black accessories.

Mrs. Boland, mother of the bridegroom, was wearing a teal blue frock with touches of silver, and a corsage of carnations. Her felt hat and accessories were in navy shades.

A reception for about eighty guests was held at the home of the bride's parents, where the decorations were in a pink and white scheme with tall pink tapers used in the dining room.

Mr. and Mrs. Boland left on a short trip, the bride donning a tailored black coat trimmed with Persian Lamb, over her wedding dress. They will take up residence near Metcalfe.

Guests from a distance included friends from Kinburn, Renfrew, Williamsburg, Chesterville, Russell, Winchester and Osgoode.

Prior to her marriage, Mrs. Boland was guest of honor at a tea and presentation by Ottawa friends, and also at a miscellaneous shower at Metcalfe with Mrs. Alfred Carson, Mrs. James Stanley and Miss Fannie Stanley as hostesses. Mr. Boland was also presented with a gift by members of the United Church Y. P. U. during a social gathering held at the home of Mr. and Mrs. C. O. Dow.

SOUTH MOUNTAIN

Born on Tuesday, November 3rd, 1942, to Mr. and Mrs. Hilliard Boyd (nee Ruby Latimer), a daughter.

Pte. David Berry, of Montreal, and Messrs. George and Stanley Berry, of Queen's University, Kingston, were at their home here over the week-end.

Mr. and Mrs. Ray Willard and little daughter, of St. Eugene, Que., were guests last week of Mr. and Mrs. Orval Kirker.

Messrs. Ogle Workman and Victor Barton were into Ottawa one day last week.

Mr. and Mrs. Tan Cameron attended the Cheesemakers' Banquet, given by Mr. J. Sanderson, on Tuesday evening at Leslie Hall, Kemptville.

Mr. Leslie Anderson spent the week-end at Ottawa.

Miss Kathleen Morgatroyd was at her home at Iroquois the latter part of the week.

Messrs. Leroy and Clifford Berry have returned home from their Western trip.

Miss Beatrice McMenomy, nurse in training at the General Hospital, at Brockville, spent the week-end at her home at Inkerman.

Mr .and Mrs. Alwyn Wright, of Gananoque, and Mr. and Mrs. Robert Anderson, of Smiths Falls, were Sunday visitors of Mr .and Mrs. R. W. Boyd.

Mr. Victor Barton spent Sunday at Millar's Corners.

Pte. Deward Boyd of Camp Borden, spent the week-end at his home here.

The Misses Marjorie Berry and Mabel Marriner were Saturday guests of Mr. and Mrs. Wm McMenomy, of Inkerman.

Mrs. Thos. Armstrong has returned home after a visit with Mrs. C. Mellan, of Hulbert.

Mr. and Mrs. Cledius Francis, of Brockville, called on Mr. and Mrs. Orval Kirker on Sunday.

We are pleased to report Mr. John Hunter and Mr. John Smith, two old residents of town, improving, after being ill.

Mr. Wm. Morrow celebrated his 83rd birthday on Saturday, Nov. 7th, and his many friends all join in wishing him many more happy birthdays.

Miss Glenna Murdock, of Mountain, was the guest of her sister, Mrs. Arthur Marriner, on Sunday.

We wish to extend our sympathy to Mr. Herb Fader on learning of the sudden death of his sister, Mrs. Bender, of Cornwall. Owing to Mr. Fader being ill he was unable to be present at the funeral. Mrs. Fader attended.

Miss McClinton, of Toronto, was a week-end guest of her sister, Mrs. L. McGinnis. She came by plane to Ottawa.

Mr. and Mrs. Erroll Barnhart, Eric and Erma, of Ottawa, were Sunday guests of Mr. and Mrs. Norman Barnhart.

The many friends of Mr. Herb Fader are sorry to learn he is confined to the house with illness, and all will hope for a complete recovery.

Mr. and Mrs. John Guy, of Inkerman, entertained Mr. and Mrs. Chas. Armstrong and Miss Nora Fawcett on Sunday last, the occasion being Mrs. Armstrong's birthday.

Mr. Erroll Murdock, who has driven the mail between South Mountain and Mountain Station for over twenty years, gave up his job on Monday. Mr. Archie McCrae took over the route.

The Y. P. U. of the United Church held their annual meeting in the church on Tuesday evening. Miss M. Vancamp, President, took charge, and after the business part, a treasure hunt was held, which was greatly enjoyed. At the close a light lunch was served.

Mr. Gertis Montgomery, of Montreal, was in town Saturday evening.

Late Mrs. A. Bender.

Death came suddenly to Mrs. Austin Bender, on Wednesday, Nov. 4th, when she collapsed and died on Third Street West, Cornwall, while on her way to the home of Mrs. Gerald Revill, Bedford Street, to attend a meeting of the Good Cheer Club, a body of women who do work to aid the Queen's Canadian Fund.

Mrs. Bender, in company with Mrs. Arnold Watson and Mrs. Ira Watson, were on the way to the meeting when Mrs. Bender complained of not feeling able to continue. Her friends asked if she would like to return to her own home, less than two blocks away, and received an affirmative answer. As they were about to turn around, Mrs. Bender collapsed and was pronounced dead when a physician arrived in a few minutes. Dr. C. A. Stewart, coroner, was notified, and decided not to hold an inquest, death being attributed to natural causes.

Mrs. Bender was in her usual health when she left her home at 21 Third street west. Born at Hainsville, Dundas County, Mrs. Bender would have been 59 years old on December 23. She was a daughter of Gordon Feader and his wife, Mary Ann Lcoke, her maiden name being Nellie Feader. She went to Cornwall with her family two and a half years ago from Northfield Station, where she was a member of the United Church choir and interested in church activities. She was a member of St. Paul's United Church, Cornwall. She leaves her husband; a son, Clifford Bender, West Front; and a daughter, Mrs. Alex Flanagan, Cornwall; a sister, Mrs. Bruce Suffel, Iroquois, and a brother, Herbert Feader, of South Mountain. Burial was made at Lunenburg, Ont.

South Mountain W. M. S.

The November meeting of the W. M. S. of the United Church was held at the home of Mrs. Sharra on Thursday afternoon, Nov. 5th, under the leadership of Mrs. John Baldwin. The theme was "Seeking Economic Security for all."

The meeting opened with singing the National Anthem, followed with prayer by the leader. The President, Mrs. Gordon Mulholland, then conducted the business. The roll call was answered by sixteen ladies with a few visitors present. The treasurer gave her report.

Mrs. Gordon Monteith gave a Temperance reading and Mrs. Wynn made the third chapter of the Study Book, "The Church in the City Streets," very interesting. The report of the Sectional Meeting at Hallville was read by Mrs. Scott and Mrs. Gilroy. The Worship Service in the Missionary Monthly was conducted by the leader with Mrs. R. Berry, Mrs. G. Cleland and Mrs. Sharra helping. The meeting closed with the use of a hymn.

NORTH MOUNTAIN

L.A.C. Clare Hyndman returned to Victoriaville last week after spending his leave with his parents, Mr. and Mrs. Joe Hyndman.

Mrs. William Loucks has returned home after visiting her son, Dr. N. Loucks, and Mrs. Loucks and family, in Cleveland.

Mr. Harry Christie is visiting his daughters, Mrs. Ross Larway and Mrs. Arnold Weaver, of Toronto.

Mrs. Wm. Logan left on Friday for Vancouver, B. C., to visit her sons, Arnold and Howard, and their families.

Among those who attended the Y. P. Conference held in Chesterville on Sunday were, Miss Margaret Christie, Miss Marion Pollock, Mrs. F. W. Hyndman, Mr. Lanson Hyndman and Mr. Earl Morgan.

Miss Shirley Christie spent Saturday and Sunday in Chesterville attending the Y. P. Conference.

Mr. and Mrs. Arnold Sears and little son, Graham, spent the week-end in Brockville.

Mr. Alfred Arcand had the misfortune on Friday to get his ankle broken.

CLOVERDALE

Messrs. Nelson and Hubert Docksteader arrived home a week ago Saturday night, after spending three weeks in the harvest fields in the West.

We are sorry to report Mrs. Roy Docksteader and son, Glenn, are still somewhat under the weather. We hope to see them fully recovered in the near future.

Mr. and Mrs.. Thos. Stobo and Mrs. Eli Lamoureux returned home last Monday night, after spending a few days with friends in Sudbury and Garrison.

Mrs. Isaac Durant and two children, Goldie and Alfred, are spending a few days with friends in Kingston.

Mr. Nelson Docksteader and mother spent Tuesday evening at the home of Mr. and Mrs. Fred Fawcett.

Mr. Earl Fawcett, of Huntingdon, Que., spent last week with his parents and sister, Mr. and Mrs. Fred Fawcett and Miss Jean Fawcett.

Mr. and Mrs. Ruggles Desjardin and Mr. and Mrs. Morton Stobo spent last Tuesday afternoon in Ottawa.

Mrs. Wm. Leslie, of Winchester, was a recent visitor of Mr. and Mrs. Ruggles Desjardin.

Mr. and Mrs. Herb Robinson, of the Melvin Settlement, spent one day recently with their daughter, Mrs. Wallace Cinnamon.

Mr. and Mrs. Ruggles Desjardin and family returned to Winchester on Thursday, after spending the summer months in the cheese factory here.

Mrs. Eli Lamoureux is spending a few days with her daughter, Mrs. Jack Lewis.

The Misses Eva and Pearl Docksteader spent last week-end at their home here.

Mrs. Chas. Dillabough spent Wednesday with her daughter, Mrs. Nelson Docksteader.

Miss Alice Dillabough spent Tuesday afternoon at the cheese factory.

Mrs. Wallace Cinnamon, Mrs. Fred Fawcett, Mrs. Thos. Stobo, Mrs. Ira Docksteader, Mrs. Thos. Docksteader and Mrs. Eli Lamoureux had tea on Friday evening with the latter's daughter, Mrs. Jack Lewis.

Mr. Joe Hughes, of Winchester, spent Saturday afternoon with Mr. and Mrs. Morton Stobo.

Mr. and Mrs. John Baker and family, of Oxford Station, spent Sunday here with Mr. and Mrs. Thos. Stobo and with Mr. and Mrs. Hugh Porteous of Ormond.

Miss Zella Cinnamon, of Harmony, visited her sister, Mrs. Chas. Dillabough, the first of the week.

CASS BRIDGE

Mr. Fred Patterson and Mr. Eldon Turner spent last Sunday with Mr. and Mrs. Edgar Turner at Dundela.

Mrs. James Johnstone spent last week-end with Mr. and Mrs. Vincent Steele and family at Toyes Hill.

Mrs. Lorne Bell entertained the Red Cross ladies at her home on Wednesday last, with a good attendance. This week the meeting was held at the home of Mrs. Ernest Munroe, and next week it will be held at Mrs. Ford Baker's.

Mrs. Walter Erratt, of Massena, is spending a few days with her mother, Mrs. John Hogaboam and family.

Mr. and Mrs. Almon Smail and Mrs. Frank Baker, of Spencerville, spent Sunday with Mr. Wm. Cooke. Mrs. Cooke returned home with them, after spending a couple of weeks there.

Mr. and Mrs. Frank Hogaboam and Mrs. Walter Erratt called on Mr. and Mrs. Clark Hutt on Saturday evening.

Mrs. Edgar Summers and Jean had tea Friday evening at Mr. Frank Hogaboam's.

Mrs. Vincent Steele and family and Mrs. Walter Erratt spent Saturday with Mrs. James Johnstone.

Mr. Bert Link spent the week-end with friends in Montreal.

Mr. and Mrs. Milton Castleman and family and Mrs. Annie Castleman, of East Riverside, spent Sunday at Mr. Frank Hogaboam's.

Mrs. Edgar Turner spent Thursday with Mrs. James Patterson.

Miss Genevieve Black spent Wednesday night with her aunt, Mrs. Jas. Bowman.

Mrs. Bernice Casselman spent Wednesday with Mrs. Lorne Bell.

Mrs. Frank Baker, of Spencerville, is spending a few days with friends here.

INKERMAN

Mr. and Mrs. Geo. Timmins, Mrs. Wm. G. Timins and Mrs. Jas. Cairnroft, of Ottawa, attended graduation exercises held at the Ontario Hospital, on Friday, Nov. 5th, when Miss Florence Timmins, daughter of the former, was one of the graduating pupils this year. Congratulations, Florence!

A number of ladies of Inkerman and vicinity gathered at the home of Miss Kay Hurley on Thursday evening to pack the boxes for our boys overseas. 11 boxes were sent. Miss Hurley wishes to thank each and everyone who helped her in this good work, and for the way everyone responded to her appeal for money for that purpose.

Mr. and Mrs. Edward Kemp, of Ottawa, were Saturday evening guests of the latter's parents, Mr. and Mrs. Daniel Burleigh. Mrs. Burleigh returned with them Sunday to spend some time.

Guests at the home of Mr. and Mrs. John Lang on Sunday were, Miss Audrey Lang, Reg. N., of the Protestant Children's Hospital, Ottawa, and Miss Marjorie Gilroy, South Mountain.

Miss Florence Timmins, graduate nurse, Ontario Hospital, Kingston, spent the week-end at her home here.

Mr. and Mrs. Jas. Holmes and family visited the latter's sister, Mrs. E. Kemp, Ottawa, on Sunday.

The Red Cross ladies met at the home of Mrs. Russell Crowder on Wednesday last with a record crowd in attendance. Two quilts were completed, bringing the total to 6 for this month's packing. A silver collection of $3.50 was taken.

A very enjoyable time was spent on Friday evening, Nov. 6th, when Mr. and Mrs. Frank A. Barkley entertained their family to a six o'clock turkey dinner, it being their 35th wedding anniversary. After a bounteous dinner had been partaken of, the evening was spent in games and music.

Messrs. Roy and Frank Barkley spent Thursday evening in Iroquois.

Messrs. Lyle and Gerald Armstrong, Bryson Crowder and Murray Barkley, of the M. E. Redfern, spent one evening last week at their respective homes.

NATION VALLEY

Mr. and Mrs. Geo. C. Merkley and Miss Eileen, and Mr. and Mrs. Lloyd Merkley had dinner with Mr. and Mrs. Fred Robinson.

Mrs. Wm. Rae and son, Bruce, were visiting Mr. and Mrs. Donald Darling of Kenmore.

Mr .and Mrs. Harvey Barkley visited Mr. and Mrs. Ernest Shannette of Williamsburg, last week.

Mr. and Mrs. A. Bailey and Mr. and Mrs. Jay Bailey of the Springs, were calling on Mr. and Mrs. Geo. A. Merkley. Mr. Merkley is confined to his room.

Miss McIntosh, of Williamsburg, is visiting her sister, Mrs. Cecil Garlough.

Mrs. Walter Rae, Miss Gertrude and Mr. Donald, were recent guests of Mr. and Mrs. John Millar, Inkerman.

Messrs. Harry and Clare Summers are on a hunting trip to Flower Bay.

Mr. and Mrs. Lloyd Merkley and Mrs. Harry Holmes spent Wednesday in Ottawa.

Mr. and Mrs. Iden Merkley, of Williamsburg were visiting relatives in the Valley.

Mr. and Mrs. Arthur Casselman and children, of Metcalfe, were visiting Mrs. Almon Summers and family.

Mr. and Mrs. Wm. Murray and son, Master Jack, of Kingston, were recent guests of the latter's parents, Mr. and Mrs. Enos Munroe.

Mrs. Edgar Summers and Miss Jean were guests of Mrs. Christie Hogaboam and family last Friday.

Mrs. Milded Franklin and Mr. and Mrs. Westwood Franklin and son, Jerry, of Ottawa, were visiting Mr. and Mrs. Edgar Summers and family.

MOREWOOD

Mr. T. T. Beattie, Miss K. Rollins and Mrs. Rolins, of Ottawa, called on Rev.and Mrs. T. A. Woods on Sunday evening.

Miss Jean Bogart left on Monday to take up a position in the Bank of Nova Scotia, at Chesterville.

Miss Sybil Dillabough spent the week-end with her mother, Mrs. A. Dillabough.

Misses Carrie and Laura Hunter, and Mrs. W. McQuaig, of Ottawa, visited Mrs. Alex Dillabough at Ormond on Sunday.

Mr. and Mrs. Lyle Hunter and family visited Mr. and Mrs. Wm. Feely at Cannamore on Sunday afternoon.

Mr. and Mrs. George Feely, of Ottawa, spent the week-end with Mrs. W. Lambert.

Mrs. J. V. Fetterly spent the past week with Mr. and Mrs. Fred Pennie at Smiths Falls.

TOYES HILL

The Misses Doris Kirkwood and girl friend, nurses-in-training in Cornwall General Hospital, spent Tuesday at her home here.

Mrs. Dalton Coons, Lois, Elaine and Ronald, spent Saturday in Cornwall at the home of Mr. and Mrs. Allan Waddell.

Mr. and Mrs. John Wylie and Mr. Joseph Hunter, Sr., spent the week-end in Kingston visiting friends.

Mr. Leslie Holmes was hunting at Black Diamond near Calebogie.

Mr. Grant Gray, of Nation Valley, spent the week with Mrs. Leslie Holmes.

Mr. and Mrs. Weldon Beckstead visited at the home of Mr. and Mrs. Harold Millar.

MOUNTAIN

Mr. and Mrs. E. Durant and Mr. and Mrs. H. Durant and family visited the former's father, Mr. S. Sears, on Sunday. He is in very poor health.

Mrs. Allen VanAllen and little Kenneth visited friends at Roebuck for a few days last week.

Mrs. Eldred Richardson and Mr. Howard Richardson are on the sick list at present. We hope they will soon be around again.

Mr. and Mrs. Warren Craig visited the former's parents on Wednesday evening.

Miss Gertrude Cameron has been on the sick list. We hope she is able to be around again.

The W. A. of the United Church held their monthly meeting at the home of Mrs. S. Simms on Tuesday evening with a goodly number of members present.

Friends at the home of Mr. and Mrs. J. Irving on Sunday were, Mr. and Mrs. Charles Cross and family, Mrs. Silas Cross and Mr. and Mrs. Than McIntosh.

Mr. and Mrs. Warren Craig and little Betty visited the latter's sister and brother-in-law, Mr. and Mrs. Fitzgerald, of Oxford Mills, on Sunday.

Mr. and Mrs. Ledgerwood visited friends in Carleton Place over the week-end.

Mr. and Mrs. S. Bellinger visited friends in Brockville over the week-end.

Mr. and Mrs. Roy Baldwin and family visited their daughter and son-in-law, Mr. and Mrs. G. Imrie, Jr., on Sunday.

Mrs. T. Gibson and family visited her parents in Heckston over the week-end.

Miss Doreen Durant and the Misses Audrey and Dorothy Milne were delegates to the Young People's Convention, held at Chesterville over the week-end.

Miss Dorothy Marquette spent the week-end with her father, Mr. Wm. Marquette.

Mr. Denzil Allen, who is training in Kingston, visited his parents, Mr. and Mrs. H. Allen, over the week-end.

Mrs. F. Beckstead is helping to look after the sick at the home of Mr. Howard Richardson, at present.

Mr. and Mrs. Morris Hyndman had dinner at the home of the former's parents, Mr. and Mrs. R. B. Hyndman, on Sunday.

MELVINS

The Red Cross Club met at the home of Mrs. S. Christie on Wednesday.

Mr. and Mrs. A. Christie were callers at the home of Mr. and Mrs. Wm. Ross, of Chesterville, on Friday afternoon.

Mr. and Mrs. John Black, of Ottawa, spent the week-end at the homes of Mr. and Mrs. M. R. Black and Mr. and Mrs. Elgin Black.

Mr. and Mrs. G. W. Barrett, of Leitrim, and son, Dr. George Barrett, of Ottawa, spent Sunday at the home of the former's son, Mr. John Barrett, and Mrs. Barrett.

Mr. and Mrs. Graham Wells and son, Mervyn, of Colquhoun, spent Thursday at the home of Mr. and Mrs. J. A. Erratt.

Mrs. Walter Erratt, of Louisville Landing, is spending a couple of days at the home of Mr. and Mrs. J. A. Erratt.

OAK VALLEY

Mr. and Mrs. Allan McHugh and family, of Cass Bridge, spent Sunday with Mr .and Mrs. Harold Sheldrick.

Mr. Harold Sheldrick visited his mother, who is a patient in the Civic Hospital.

Mr. and Mrs. Earl Tinkler and family visited her father, Mr. Munro, of Nation Valley, on Sunday.

Sunday visitors of Mr. and Mrs. W. F. Salter were Miss Doreen Salter and Lieut. Myles Benson, of Ottawa.

Visitors on Sunday of Mr. and Mrs. F. Kirkwood were Mr .and Mrs. Carson Kerr and son, Gordon, of Winchester, and Mr. and Mrs. Ralph McMillan and family, of Chesterville.

Mrs. Jack Smith and daughter, Vivienne, of South Mountain, spent Sunday with Mr. and Mrs. A. Tinkler.

Mr. John Corry and Mr. George Baldwin attended a sale at Roebuck recently.

Mr. Gerald Clements spent the week-end at his home in Embrun.

PLEASANT VALLEY

Mr. and Mrs. Jas. Gilmer and Miss Annie Gilmer spent Saturday at Prescott.

Mr. and Mrs. Hilliard Gilmer spent a day recently at Iroquois.

Mrs. Lattimore, of Kemptville, is spending some time with her daughters, Mrs. David C. Gilmer and Mrs. Thos. Gilmer.

Mr. and Mrs. Harry Gilmer, Dean and Irma, of Iroquois, were Sunday guests of Mr. and Mrs. Earl Gilmer.

Mr. Jas. Milligan, of Glen Stewart, was a Sunday dinner guest of Mr. and Mrs. S. R. Hamilton.

Mr. and Mrs. S. R. Hamilton entertained to a six o'clock goose supper on Saturday night the following: Mr. and Mrs. Andrew Guy, Mrs. Thomas Irving and Shirley and Gary Timleck, of Ventnor; Mr. and Mrs. Kenneth Thorpe and Mrs. M. Thorpe, of Hulbert, and Mrs. M. Gilmer of this place.

Mr. Gawn Smades and Mrs. Clarence Gilmer ,of Ottawa, spent Saturday with Mr. and Mrs. Thos. Gilmer.

Mr. and Mrs. Royal Frooms, of Shanly were visitors at the home of Mr. and Mrs. Gordon Gilmer on Monday.

Mr. John Rylands and son, Orval, of Shanly, were callers in the Valley on Saturday.

Mr. Earl Gilmer spent a day recently in Iroquois.

Mrs. Gertrude Douglas
ASKS:

Is your future secure? Have you made ample provision for your family?
As special representative for the Dominion Life Assurance Company in Winchester, I will be glad to consult with you by appointment. Free Budget Books and advice to housewives.

Mrs. Gertrude F. Douglas,
Rural Organizer, The Dominion Life Assurance Company
140 Wellington St., Ottawa.
(Appointment Arranged—Winchester Phone 2)



Classified Ad. Section

FOR SALE

FOR SALE—Pure Bred Jersey Bull, 6 months old. Fine Type. Apply to J. W. Robinson, R. R. 3, Winchester. 27-28p

FOR SALE—Nine 2-year-old Heifers due to freshen in February and March. Also a number of Cows to freshen November 25th. Apply to Eldred Chambers, Heckston, Ont. 27-28p

FOR SALE—Pair of sloop sleighs, nearly new, with platform; also one farm wagon with gravel box. Apply to Clare Brown, Winchester, Ont. 28p

FOR SALE—One or two young work Horses. Would accept as part payment wood, potatoes, grain, or what have you? Apply to A. Suffel, Inkerman. 28-29p.

WANTED

WANTED—A retired couple wish to purchase or rent a house with a garage. Would want possession before January 1st. Kindly write, stating terms, location, etc., to Box P-88, Press Office, Winchester. 28-29c.

NOTICES

CARD OF THANKS—Miss Sadie Holmes wishes to thank all those who were so kind to her during the time she was confined to the Ottawa Civic Hospital. Your cards, letters, flowers and personal visits were all greatly appreciated. 28p

CARD OF THANKS—Mrs. J. O. Lewis and family wish to thank their neighbours and friends for the kindness and sympathy extended them, also for the floral tokens received during their recent sad bereavement in the death of a loving husband and father. 28c

CARD OF THANKS—The family of the late James Belway wishes to thank the many friends and neighbors who were so kind to them during their recent sad bereavement. 28p

PICOBAC
Pipe Tobacco
FOR A MILD, COOL, SMOKE

JAKE ROSS
All kinds Poultry wanted at all seasons
Wool wanted I buy all kinds of Hides.
Phone 81 - - Winchester

INSURANCE
FIRE, HAIL, ACCIDENT, LIVE STOCK AND AUTOMOBILE
Apply to
WALTER MOFFATT, Winchester, Ont.

C. B. MORROW, Chiropractor
SOUTH MOUNTAIN, ONT.
Spinal Adjustments - Foot Correction
10 years' successful practice in New York City
Office Hours: Monday, Wednesday & Friday 2 to 4 and 7 to 8 p. m.
or By Appointment
Telephone 62, South Mountain, Ont.

Notice To Car Owners

Under the Government's New Regulations C. S. 4 J., we are still permitted to repair and Vulcanize a blowout or cut on all sizes of automobile or truck tires or tubes. We have good used tires: 600 x 16 and a few other sizes for sale. If you are eligible to buy used tires, call and see us. Farmers without trucks may purchase these tires. I can procure certain sizes in new tires for those eligible. Let us explain the tire regulations to you.

CLARENCE DEEKS,
Phone 84J, Winchester.

Seeley's Clinic

WE FIT
NON-SKID
EXCELSIOR TRUSSES

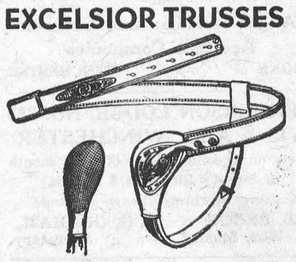

Satisfaction Guaranteed

Treatments For The Cure and Relief of Fallen Arches and Arthritis.

Morrisburg - Ontario

The M. F. Beach Co., Limited
Operating Continuously Since 1856.
WINCHESTER - - ONTARIO.

MANUFACTURERS and DEALERS in all kinds of BUILDING MATERIAL
HOUSE TRIM in Pine, Basswood, Oak, Gumwood, Walnut, B. C. Fir
End Match FLOORING in BIRCH and OAK
INSUL BRIK SIDING, ASPHALT SHINGLES
ROLL BRIK SIDING.

MILL FEEDS
PURINA FEEDS AT SPECIALLY REDUCED PRICES

CUSTOM GRINDING and MIXING.

Church Notices

United Church
Rev. T. A. Halpenny, B. A. D. D. Minister.

10.30 a.m.—Public Worship.
11.30 a.m., Sunday School Session.
3.00 p.m.—Service at Harmony.
7.30 p.m.—Public Worship.

Rev. Lydia E. Gruchy, B.A., one of the few ordained women in Canada, will preach.

Wednesday, 7.30 p.m., Midweek Service for Prayer and Bible Study.

St. Paul's Presbyterian Church
10.00 a.m., Sunday School.
11.00 a.m., Morning Worship.
2.30 p.m., Service at Winchester Springs.
7.30 p.m., Public Worship.

Miss Clara Irving, Organist and Choir Director.

Church of England
Holy Trinity, Chesterville— 10.30 a. m.

St. Peter's Church, South Mountain, 3 p.m.

The Right Reverend Robert Jefferson, D.D., Bishop of Ottawa, will administer the Rite of Confirmation.

Rev. J. A. L. Ellacott, Rector.

Wesleyan Methodist Church
Preaching at 10.30 a.m. and 7.30 p.m.
Wednesday, 7.30 p.m., Prayer Service.
Friday, 7.30 p.m., Young People's Meeting. A cordial welcome to all.

Rev. D. W. Summers Pastor.

Baptist Church
Rev. R. F. Willson, Pastor.

11.00 a.m.—"Love in Action."
7.30 p.m.—"The Unfinished Symphony."

Service to be held in the Town Hall
2.45 p.m., Service at South Gower.

Wednesday, 7.30 p.m., Prayer Meeting.

Sunday, November 22nd, will mark the re-dedication of the renovated Baptist Church of this town. Dr. H. F. Laflamme, of New York City, will be the guest preacher, morning and evening. Features of special interest will be included. Dr. Laflamme will also be with us during the week following. Anniversary Services will be held on Novmeber 29th.

Watch next week's Press for detailed announcements.

Wesleyan Methodist Church
Inkerman Charge.

Rev. L. M. McCorriston, Th. B. S. T. M.
10 a.m., Sunday School.
11 a.m.—Morning Worship.
7.30 p.m.—Evangelistic Service.
A Hearty Welcome to All.

MOREWOOD UNITED CHURCH
Rev. T. A. Woods, Pastor.

10.30 a.m., Public Worship.
7.30 p.m.—Dr. T. A. Halpenny.

Dr. Robinson will preach at 10.30 and 7.30, assisted by Miss Grunert, as pianist.

CHESTER R. ROBINSON
Winchester Representative of
Mutual Life Assurance Company
We Also Write
AUTO - FIRE - ACCIDENT
—in—
Anglo-Canadian and General Accident Companies
PHONE 37 - - WINCHESTER

HENDERSON LODGE, NO. 383 A F. & A. M., WINCHESTER
Meets on Second Friday of each month in Sweet's Block, at 8 o'clock.
Visiting Brethren always welcome.
D. E. BEGGS, Wor. Master. H. G. GRAHAM, Secretary.

ROSS MORROW, Auctioneer.
For the Counties of Dundas, Stormont, Glengarry, Carleton and Russell.
Sales of all kinds handled.
Tel. 210W1 Winchester Springs.

WANTED
ALL KINDS OF LIVE POULTRY—any time, also Wool, Feed Bags and Hides. Highest Cash Prices paid.
Phone 86, Morrisburg.
BARKLEY'S MEAT MARKET
Buyer for Dominion Poultry and Egg Traders, Montreal.

CAREFUL THOUGHT!
Due to the tremendous strain caused by sudden bereavement, careful thinking is hindered by increased responsibilities. Because decisions must be made quickly it is imperative that you have the valuable assistance of a reliable funeral director. We are trying to serve this community as faithfully as we can.

LORNE ARMSTRONG
Funeral Director and Furniture Dealer. Phone 34
SOUTH MOUNTAIN, ONT.

WINCHESTER SPRINGS L. A.

The Ladies' Aid of Knox Church, Winchester Springs, met at the home of Mrs. Levi Casselman on Thursday evening, Oct. 29th, with Mrs. P. Walker as president. After the business part, the rest of the evening was spent in games. Pumpkin pie and apples were passed. A very enjoyable evening came to a close with the singing of "God Save the King."

UNITED CHURCH W. A.

A well attended monthly meeting of the United Church Women's Auxiliary was held in the Sunday School Rooms, Tuesday afternoon, Nov. 3rd, with Mrs. John Moffat presiding. A committee was appointed, consisting of Mesdames A. Johnston, L. Porteous and H. Flora, to arrange for sending Christmas candy to boys overseas. It was decided to make two quilts to be given to needy persons.

The treasurer's report showed that the total cost of re-decorating the church interior was $1100., which has been fully paid, leaving a small bank balance on hand.

Mrs. E. Fennell had charge of the devotional period, the theme being: "Re-ordering Our Economic Life."

SPECIAL SERVICES OPENED AT MOREWOOD ON MONDAY

The opening service of a special series of evangelistical meetings being conducted in Morewood United church was held on Monday evening, with a good attendance. Addresses of welcome were read to Dr. F. A. Robinson, the evangelist, and his assistant, Miss C. B. Grunert, song leader, while a "Song of Welcome" was rendered by the boys and girls, under the direction of Mrs. Porteous, of Russell.

The opening message of Dr. Robinson was very appropriate and bespeaks a rich blessing for all who can attend these services. Miss Grunert won her way into the hearts of all through her singing and playing. A most unusual opportunity is given Morewood community to hear these world travellers—these Ambassadors of Christ.

ST. PAUL'S LADIES' AID

Miss Ida Gardner was hostess to a well attended Ladies' Aid meeting on Thursday last. The President opened the meeting with a hymn, followed by a Scripture reading and prayer by Mrs. S. Anderson.

The Secretary and Treasurer gave their reports, and roll was called.

Mrs. Anderson and Mrs. Rae were appointed to look after the boxes for our boys overseas. Miss M. Empey reported the Honour Roll would be finished within the next week. Final arrangements were discussed for the Bazaar on November 26th.

A committee was appointed to make plans for the reception of our new minister on Nov. 18th. The officers were all re-elected for 1943. The next regular meeting will be held in the S. School Hall at 6.30 when a hot supper will be served by the committee. The meeting closed by singing a hymn and God Save the King.

EVENING AUXILIARY

The regular monthly meeting of the Evening Auxiliary was held on Wednesday evening, November 4th, at the home of Mrs. W. A. Sherwood. Reports were given by the Community Friendship Secretary and by the Treasurer. Mrs. K. Carlyle and Mrs. L. Porteous were appointed as a nominating committee for next year's officers.

The theme of the meeting was "Seeking Economic Security." Mrs. L. Porteous had charge of the worship service and was assisted by Mrs. E. Helmer, Mrs. K. Carlyle and Mrs. K. Ault. Other short readings were also given on the same subject, followed by a discussion of what should be done to help bring this about in our own community. During the meeting Miss Dorothy Servage played a piano solo.

At the close of the meeting everyone enjoyed a musical contest conducted by Mrs. L. Porteous. Lunch was served by Mrs. W. A. Sherwood, Mrs. L. Porteous and Mrs. W. Servage.

HULBERT W. M. S.

The monthly meeting of the Hulbert W. M. S. was held at the church on November 5th at 2 o'clock. The meeting was opened with the National Anthem. The call to worship, minutes, roll call, business and collection was attended to. The roll call was answered by a verse of scripture. Plans were made for the entertainment of the Dundas-Grenville Presbytery and also for the entertainment of the Presbyterial Executive of the W. M. S. of Dundas-Grenville on November 17th. There was also some discussion about the finances for the year.

The worship service was taken in part by Mrs. Percy Ellis, Mrs. Arthur Graham and Miss Florence Roode. A reading was given by Mrs. James Jackson. Mrs. Herbert McQuaig also gave a reading and led in prayer. Readings were given by Mrs. Wilbur Morison and Mrs. Jas. Graham. The meeting closed by all repeating the Lord's Prayer.

W. M. S. THANK-OFFERING SERVICE

The Afternoon Auxiliary of the W. M. S. of the United Church held their autumn Thank-Offering on Sunday evening last, with Rev. T. A. Woods, of Morewood, the guest speaker, and with Mrs. W. J. Cass and Mrs. O. W. Wallace assisting. The former introduced the speaker in a pleasing manner and the latter spoke kindly words of appreciation at the close.

Rev. Mr. Woods based his message on the command of Jesus to carry the gospel to others, referring often to his work in Western Canada, where he spent a few weeks during the past summer and where he had been several times before. The need of missionary work and of gifts of clothing in that district was clearly shown.

Interesting lantern views of places he had visited and people he had met were shown and explained. The lantern was operated by Stewart Moore of Morewood. A solo, "Higher Ground," was sung by Rev. Mr. Woods, with Miss Ferguson, of Ottawa, as accompanist.

The Thank-Oeffring was taken by Miss Mae Rose, and Mesdames Lannin, Moffat and Allison. There was a good attendance, and the service was well planned and successfully conducted throughout.

ST. PAUL'S W. M. S.

The Women's Missionary Society of St. Paul's Presbyterian Church held their regular meeting on Tuesday, November 10th, at the home of Mrs. Chester Robinson. The President, Mrs. Geo. Wilson, was in charge, and conducted the worship service. The theme for the month was "Joy." The roll call was answered by each member giving a thought on prayer or repeating a verse of Scripture containing the word "Joy."

Reports and correspondence of different secretaries and treasurer were submitted, and an interesting questionnaire from the November Glad Tidings was conducted by Mrs. Empey. The programme was in charge of Mrs. Wm. Johnston, who gave a very interesting Bible reading on Joy. Mrs. Empey gave the Missionary Study and Mrs. A. G. Suffel led in prayer for the soldiers and the troubled world.

A nominating committee for new officers was appointed for the year 1943. The meeting closed with the National Anthem and prayer.

KARS NEWS
Observed Remembrance Day

The Orangemen of this community observed Remembrance Day by attending divine service at St. John's Anglican Church, Kars, on Sunday evening, Nov. 9th. Rev. L. MacMorrine had charge of the service and delivered an inspiring sermon to representatives from Kars, Osgoode, Manotick and Reeve Craig lodges. Two beautiful poppy wreaths were placed in the church, one by the Ladies' Guild and the other by the Kars L. O. L.

Sewing Course Started.

Twenty-one girls have registered for the Sewing Course, sponsored by the W. I. at Kars, with Mrs. A. McLeod and Mrs. N. Sherman as instructors. The classes are to be held each Saturday afternoon from one to four o'clock, and the first class was held on Saturday last. An executive was appointed with Verna McLeod as president and Ruth Craig as secretary. The W. I. hopes that all the young girls will take advantage of this very useful course.

Social Gathering.

On Friday evening, Nov. 6th, the congregation of Trinity United church held a social gathering for the purpose of presenting their thanksgiving offering. This was held instead of the usual chicken supper and was well attended. A short program was pesented and a lunch served.

Red Cross Activities.

During the month of October the activities of the local Red Cross Unit were somewhat hampered by lack of material, both for sewing and knitting. The materials were on order but delivery was slow. Five quilts and 2 prs. of long stockings were shipped. During the month an Emergency Epidemic Unit was ordered through the Toronto branch, to be used only in case of emergency. This unit is to be kept at the home of Mrs. J. K. James.

At the request of the Legion, the Red Cross sold poppies and poppy wreaths, a percentage of the receipts to be given to the local unit. A Victory Loan rally was held on October 30th. The public school pupils presented the program for part of the evening, and a collection was taken for the Red Cross. After expenses were paid, a substantial amount was received.

Also during the month the ladies packed 22 boxes for boys on active service. This was a community undertaking and splendid boxes were sent. We all hope for their safe arrival.

At a township meeting held at Pierce's Corners on Oct. 29th, it was decided to hold the Township annual meeting the first week in December. This means that the different units will hold their annual meetings before that time.

HULBERT

Mrs. Thos. Armstrong, of South Mountain, spent Tuesday with Mr. and Mrs. Percy Ellis.

Mr. and Mrs. Jas. Flegg visited Mr. and Mrs. J. Wesley Flegg on Friday.

Mrs. Chris Mellan called on Mr. and Mrs .Elzon Coons on Sunday afternoon.

Mrs. Oliver Keyes and son and Mrs. Harry Greenhalgh and son spent a few days recently with relatives in Toronto.

Misses Evelyn Thorpe, Marjorie Jackson and Evelyn Froats spent the week-end in Chesterville attending the Young People's Convention.

HYNDMANS

Mr. and Mrs. Garnet Halpenny, of South Mountain, spent Friday afternoon with her mother, Mrs. Mary Francis.

Mr. and Mrs. G. Francis and children, of Prescott, spent Sunday with Mr. and Mrs. John Francis.

Miss Freda Grant is spending this week with friends in Prescott.

Mrs. Laural Beach, Bobby and Dennis, and E. Colborne, and Mr. Wm. Farrell spent Sunday with Mr. and Mrs. Bob Beach, of Kemptville.

Mrs. Allan Grant had a quilting bee on Thursday afternoon; also Miss Muriel Norton at the home of Mrs. L. Pelton.

Mr. and Mrs. Cecil Canning had tea with Mr. and Mrs. Bert Lattimore on Sunday.

Some from here took in the Hallowe'en Dance at Hallville Consolidated School on Friday evening, and Mr. and Mrs. Cecil Canning visited a good time was reported by all.
Mr. and Mrs. Ray Grant on Saturday evening.

First New Englander: So you had an operation on your nose?"
Second New Englander—"Yes, it was getting so I could hardly talk through it."

Has your subscription expired?



MOUNTAIN TOWNSHIP VOLUNTARY SALVAGE COMMITTEE

Members of the Township of Mountain Voluntary Salvage Committee, appointed at the request of the National Salvage Division of the Department of National War Services, Ottawa, for the collection of scrap metal within the Township of Mountain, are as follows:

Reeve Douglas E. Beggs, Supervisor of Campaign.

South Mountain—Captain, Gordon Boyd; Committee, Charles V. Shaver and Robert Robinson.

Hallville and Reid's Mills—Captain, William A. Carlyle; Committee, Byron Allen and George Martin.

Mulloy's and Cloverdale—Captain, Fred G. Hutt; Committee, Cecil Wylie and Homer Patterson.

Inkerman—Captain, Wm. G. Timmins; Committee, Lloyd LaPorte and Wm. McMenomy.

Mountain and Vancamps—Captain, John E. Crowder; Committee, Kenneth Weir and Clair VanAllen.

Farmers and other residents, who have any scrap metal in their possession, should notify the captain of the team for their district at once, and arrangements will be made to have it collected. It should be remembered that a recent order of the Steel Controller SC-16, makes it an offence to retain more than 500 pounds of scrap iron or steel after September 15th, 1942, and that this plan is being introduced in order to afford people in rural districts an outlet for their scrap steel material. This new campaign started on November 1st and should be completed by December 15th. Citizens of Mountain Township are requested to lend their fullest co-operation in this drive for Scrap Metal.

Dated at Hallville, this 6th day of November, 1942.

EDWARD BUSH,
28-29c Township Clerk.

RECEPTION FOR MR. AND MRS. HAROLD BARKLEY

About one hundred people of the surroundnig districts of Winchester Springs and Cass Bridge gathered at the home of Mr. and Mrs. William Clark recently in honour of their only daughter, Helen Ruth, who was recently married to Mr. Harold Barkley, of Dunbar.

The evening was spent in playing games and dancing. Music was furnished by Mr. and Mrs. St. John, of Inkerman, which was very much enjoyed. About 11.30 p.m. Mr. and Mrs. Harold Barkley were called to the floor and an address was read by Miss Irene Thompson, while the presentation of two occasional chairs and an end table was made, along with many other beautiful gifts.

Mr. and Mrs. Barkley both replied, thanking all their friends for their beautiful gifts, nad invited them to visit them in their new home. "For They Are Jolly Good Fellows," was then sung, and lunch was served, after which dancing continued.

The address was as follows:
Dear Helen and Harold:

We, your friends and neighbours, have gathered here to-night to give our best wishes to you on this very happy occasaion.

To you, Helen, we will miss you more than words can express, as you have always been willing to take your part in social activities; your bright smile and cheery disposition has won for you many friends in your old home and we are sure will make just as many in your new abode.

To you, Harold, we admire your taste very much in choosing your partner in life.

We now ask you to please accept our giff, not for its real value but as a token of friendship and pleasant memories. Helen, we all join in wishing you and your good husband a long and happy married life.

Signed on behalf of your friends in this community—Helen McIntosh, Irene Thompson, Dorothy Kirkwood.

CHANGE EXEMPTION FOR WOOD TRANSPORT

The exemptions for private commercial vehicles operating more than 35 miles from their registered addresses, have been tightened by the Wartime Prices nad Trade Board so that vehicles engaged in hauling pulpwood and all kinds of lumber must now obtain a permit to operate beyond that distance. This regulation becomes effective November 1. All operators of private commercial vehicles are also reminded that they are now required to have attached or painted on both sides of the body of each truck in letters or figures not less than one inch high, the name of the owner and the registered address of the vehicle.

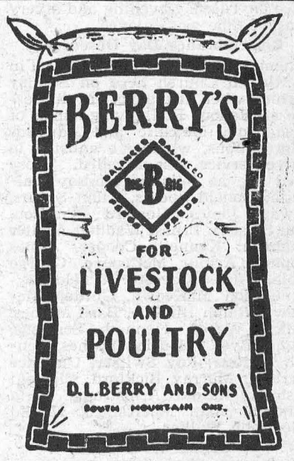

FREE WAR SAVINGS STAMPS! FREE

DON'T MISS YOUR NAME

HERE'S THE PLAN IN A NUTSHELL

Each week there will appear in an advertisement on this page, the name and address of one or more persons residing in Winchester or district.

Simply locate your name, clip out the advertisement in which it appears, and present it at the Winchester Press Office, and you will receive

2 WAR SAVINGS STAMPS ABSOLUTELY FREE

W. C. MacDONALD
HARDWARE & FARMERS' SUPPLIES
"Fair Dealing Is Our Motto"
Before you put your machines away for winter, check them for repairs and let us know your needs at once.
PHONE 109
Winchester - - Ontario.

TRY OUR SUPERIOR
Grocery Service
YOU'LL LIKE IT!
EGGS WANTED—Highest Prices Paid. Honest Grade.
Miss E. Parker
McKercher Bros.
PHONE 86 - WINCHESTER

Jake Ross
WHOLESALE POULTRY DEALER
Highest Prices paid for Hides and Wool.
Phone 81 - - Winchester.

H. McMASTER
FLOUR and FEED
Phone 43J-, Winchester, Ont.
We are 100% behind the War Savings Stamp Campaign.

GLASS OVENWARE
Pieces and Sets priced from 20c to $4.50
17 piece Home-Baker Set; 9 piece Kitchen Set; 8 piece Matched Set; Custard Cup Set; Tea Pot; Utility Dish; Measuring Cups; Pie Plates; Oval and Round Casserole.
We have both Pyrex & Glassbake. See our display tables and window.
DUNCAN'S STORE

Ault Creamery
LIMITED
Manufacturers of
Cheese, Butter and Casein
Telephone 184
WINCHESTER, ONTARIO.

M. F. Beach Co., Ltd.
Wholesale Manufacturers and Retail Dealers of
BUILDING MATERIAL, SASH, DOORS, etc.
We sell PURINA FEEDS and AGRO CONCENTRATES
Phone 48 - Winchester, Ont.

Rexall One Cent Sale
WILL BE HELD LATER.
All purchasers of tooth paste, shaving cream, etc., must turn in an empty tube for each new one. Save your old tubes and be ready for the sale.
J. F. Smith Drug Co.
LIMITED
Phone 34 - - Winchester.

Melvin's Garage
WHERE ONLY THE BEST IS GOOD ENOUGH.
Complete Service to all makes of cars.
Body and Fender Work A Specialty.
Estimates Gladly Given.
PHONE 113 - WINCHESTER

"THE BUSY BIG STORE"
Murdock & Keyes
Dealers In
GROCERIES, BOOTS, SHOES, HARDWARE, FLOUR, FEED and SALT
South Mountain - Ontario.

MORRIS ROSS
We Buy and Sell
POULTRY, CATTLE, HIDES
General Junk Dealer.
PHONE 19
Winchester - - Ontario.

ROSS HUTCHINSON
Anthracite and Bituminous COAL, and WOOD.
This year it will pay big dividends to Fill Your Bin Early.
Order your fuel now and avoid disappointment.
PHONE 4 - WINCHESTER.

Canadian Tire Corp'n
ASSOCIATE STORE
Auto Parts and Accessories, Oil, Lubricants, Tools, Fishing Tackle, Camp Equipment, etc., etc., all at
C. T. C. CATALOGUE PRICES
Miss Inez Beaton
Williamsburg - Tel. 605 R 12
Open Every Evening.

T. L. Brown
GROCERIES, MEATS and REFRESHMENTS
Sole Agents For
Carhart Pants & Overalls.
Phone 114, Winchester Station.

Robt. Beggs & Son
GENERAL CONTRACTORS
Dealers' Supplies
Estimates given on all kinds of Construction Work.
HALLVILLE - ONTARIO.
Phones 612 r 5 or 16 r 23
South Mountain Ex.

Buy War Savings Stamps and Certificates Regularly

THE MIXING BOWL



By ANNE ALLAN
Hydro Home Economist

CONVOY OF APPLES FOR HEALTH

Hello Homemakers! Canada is famous for apples and the apple is king of fruits whether fresh, dried, evaporated or canned—a wholesome food, easily prepared, and jolly good eating at all times.

An apple convoy of several millions has just arrived from the orchards of the country, safely delivered at local market ports. Full of healthy, fighting spirit, these rosy-cheeked soldiers are here to bring us health and help us to balance our food budget.

The apply army will be a big factor on the food front this winter. Here's its duty roster. Sweet apple cider at breakfast . . . a golden-crusted apple pie for dinner . . . a steaming platter of apple dumplings to top off the vegetable supper . . . a satisfier during the ten minute morning rest, a juicy and appetizing dessert for the lunch box, and a crunchy bite at bedtime. Quite a list, isn't it?

RECIPES

Apple Cake

1 cup sifted cake flour, 1 1-2 tsps. baking powder, 1-4 tsp. salt, 6 tbs. of sugar, 2 tbs. shortening, 2 egg yolks, 1-2 cup milk, 4 apples pared and sliced thin, 1-2 tsp. cinnamon, 1 tsp. grated lemon rind, butter.

Sift flour, baking powder, salt and 2 tablespoons sugar together. Cut in shortening and mix well. Beat egg yolks, combine with milk, and stir into first mixture. Beat well. Pour into greased shallow pan and cover with apple slices. Sprinkle with remaining sugar, cinnamon and lemon rind and dot with butter. Bake in electric oven (400 degree F.) about 35 minutes. Serve with Lemon Sauce, for 8.

Apple Fritters.

1 egg, 1-2 cup flour, 1 tsp. sugar, 1-4 cup water, 1 tb. melted fat, speck of salt.

Beat egg. Add salt, sugar and water. Add flour, a little at a time, beating well. Then add melted baking fat. Pare, quarter and core apples. Dip quarters in batter and fry in deep fat.

Apple Tapioca

1-3 cup fine tapioca (or sago substitute) or 1-2 cup pearl tapioca, 1-4 tsp. salt, 3 cups milk, 6 small apples, honey.

Cook tapioca with salt and milk in top of double boiler until tapioca is transparent.

Core and pare apples. Stick three or four cloves in each. Arrange apples in greased baking dish. Fill cavities with honey and pour cooked tapioca over apples. Bake in a moderate electric oven until apples are tender. Serves 6. If using pearl tpioca or sago, soak in some of the milk for several hours before cooking.

TAKE A TIP:

1. For Turnip Apple Whip, simply add thick apple sauce to whipped mashed turnips, adding a dash of sugar, salt and pepper.

2. Sweet-sour Cabbage! Mix 1 tablespoon vinegar, 2 tablespoons of boiling water, 2 teaspoons sugar and 1 tablespoon butter. Pour over boiled cabbage. Makes a difference.

3. Make smaller sized pancakes, folks! Why? Easier to flip and more quickly cooked.

4. Name the beets—serve large whole beets by first boiling, scoop out centre (and save to serve cold on the next day's salad plate); fill with the following mixture: chop 2 hard-cooked eggs and season with salt, pepper, dash of curry powder and chutney sauce.

THE QUESTICN BOX

Mrs. N .C. asks: "Recipe for cookies using mincemeat."

Answer:

Mincemeat Drop Cookies

1-4 cup butter, 1-4 cup sugar, 1-4 cup corn syrup, 1 egg, 1 cup mincemeat, 1 1-4 cups flour, 2 tsps. baking powder.

Cream butter, add sugar and syrup. Blend well together. Beat in eggs. Mix in measured dry ingredients and mincemeat. Drop by spoonfuls on greased baking sheet. Bake in electric oven at 400 degrees for 10 minutes.

Mrs. R. C. asks: "We still have some cucumbers that have kept well. Can we use saccharine for pickling?"

Answer: Yes, but precautions must be taken. Pure saccharine (1 grain) tablets are very strong. The 1-4 grain tablet is the equivalent of about 1 teaspoon sugar. There are 48 teaspoons in a cup, therefore you would use twelve 1-4 grain saccharine tablets when 1 cup of sugar is called for.

* * * *

Anne Allan invites you to write to her in care of The Winchester Press. Just send in your questions on homemaking problems and watch this little corner of the column for replies.

MODERN ETIQUETTE

1. Is it customary for a house guest to bring his hostess some kind of gift?
2. Would eight or ten persons be too many to stand in a receiving line?
3. Is it necessary for a man to thank a woman for a dance?
4. What would be the very smallest menu one should have for an after-theatre supper?
5. Does a bridegroom usually give his bride a wedding gift?
6. What is a good fruit course to serve for luncheon?
7. What would be a good toast for a man guest to offer to his hostess?

Answers

1. Yes, it is often done, but not absolutely necessary. The bread-and-butter letter is really all that is expected and required. 2. Yes; there should not be more than four persons in the receiving line. 3. Yes; at the end of the dance. If it has lasted only one minute, or 30, the man should say, "Thank you." 4. One hot dish, such as chicken a la king or creamed oysters, a nice salad, and coffee. 5. Yes; it is customary for him to give her a gift of jewelry. 6. The most popular fruits are grapefruit, melon, or a mixture of fruits cut into small pieces. 7. "Ladies and gentlemen, I give you our hostess, the wife of a very lucky man.'"



The most thrilling moment of a paratrooper's training comes with his first jump. Here a few of the Canadians who took a full parachutist's course with the U. S. Army at Fort Benning, Ga., await the jump master's command to take off on their first jump. Ready to lead off is Lt. W. Cote, of Montreal, French Canadian jumper.

SOYABEAN PRODUCTION REQUIRED

Due to the critical vegetable oil situation, the Oils and Fat Administration has indicated that farmers across Canada will be asked to greatly increase the soyabean acreage in 1942.

In order to secure the acreage desired, it is felt that production of soyabeans for seed has to be encouraged not only in recognized bean growing areas but in many other districts where the acreage at present is comparatively small.

Varieties in demand for Eastern Ontario will, of course, be the earlier varieties. In addition to the seed requirements for Ontario, Southern Manitoba, South Saskatchewan and British Columbia are materially expanding the soyabean acreage and are doubtless hoping to secure some of their seed supplies from outside sources.

The Agricultural Supplies Board has asked the Ontario Department of Agriculture, to secure, through the County Agricultural Representatives, reliable information on the acreage sown this year that is likely to be threshed; the estimated total bushels of threshed beans and the names and addresses of farmers who have early varieties for sale and the approximate amount.

Any farmers having seed of the following varieties for sale, namely, Kabot, Pagoda, Goldsoy and Mandarin, are asked to report same to the Agricultural Representative's Office at Morrisburg, Ontario, for the District of Dundas and West Stormont immediately, either by letter or telephone.

We are given to understand the Agricultural Supplies Board will be in the market for all the seed they can secure of the above named varieties. The question of price has not yet been determined other than to say that the minimum will not be below $1.95 per bushel, the present fixed price for commercial Soyabeans. Growers who have the early varieties of a quality suitable for seed may well be advised to hold same until the seed price is established.

NOW TIME TO TAKE CONTROL OF RATS AND MICE

There's a lot of sabotage work being done all the time by rats and mice—including deer mice and field mice. These are times when everything useful must be conserved—and rats and mice are among the most formidable destroyers of food and materials.

In a few weeks these saboteurs will be going inside for the winter. Keep them out of the farm home and buildings. Take a look around and stop up all holes with concrete. See that all openings are closed, especially in foundations where drain and other pipes enter. Doors to buildings should be bound with sheet iron or metal if possible. Ventilators and basement windows should be protected and kept in good repair. Be sure to check over granaries and poultry houses. Corn cribs can be made rat proof by enclosing them in galvanized wire netting of half inch mesh.

One of the best methods of destroying rats, especially in barns and outbuildings is by the use of poisoned baits. A bait that is poison but relatively harmless to humans and domestic animals, yet deadly to rats, is finely ground red squill. It can be bought at any drug store. Mix one ounce of red squill with enough water and fish or meat to make a thin paste without lumps. If cereal is used use one ounce of red squill with one pound of cereal and then add one pint of sweet milk and stir well. Use the fish, meat and cereal baits at the same time. But it's no use putting out baits if there are other sources of food available.

The Agricultural Supplies Boards regards the control of rats and mice so important in wartime that it has issued a Special Pamphlet on the subject. You can get a copy free from Publicity and Extension, Dominion Department of Agriculture, Ottawa. It is No. 33 in the Wartime Production Series and is entitled "Control of Rats and Mice." Ask for Special Pamphlet No. 33.

If you want to help conserve food and labour for the war, control rats and mice on the farm. Go into action against them before freeze up.

MUST PASS EXAMS OR FACE DRAFT

Students of High Schools who are of military age will be called to the services if they fail to pass their term examinations. The new regulations which now apply to Secondary Schools have been issued to principals.

If any student fails to pass the term examinations, the principal has been directed to send his name to Military District Headquarters and he will be placed under the control of the national selective service board.

Students will remain exempt from call by the selective service board, if the circumstances leading to failure are beyond his control, as in the case of illness.

Any physically fit student who refuses to enroll in the Canadian Officers' Training Corps, or auxiliary unit (cadet corps) will also be subject to call under the new regulations.

The new orders will weed out those who are attending school in order to evade being called for service unless they are successful in attaining high enough standing in their examinations to enable them to remain in the school.

REMEMBRANCE DAY

Sleep on, untroubled, gallant hearts,
Your death was not in vain,
Despite the fact that now your sons
Must fight for Truth again.
How deep your slumber, as you lie
Far, far beneath the sod,
Secure from all a world's unrest,
Alive to only God.
Yes, you have won your peace, stir not!
And for your solace know,
That we who are alive shall keep
The torch of faith aglow.
Sleep on, untroubled, gallant hearts!
Your sons are here to give
Themselves defending Lbierty—
And you, who died, still live!

—Clara Bernhardt.

"Do you know the nature of an oath," a woman was asked when she entered the witness-box.

"I ought to," she replied, "I've just left my husband laying the stair carpet."

Try Triangles Today

By Frances Lee Barton

ARE you flurrying and worrying
Around the kitchen scurrying,
A'wondering and a'pondering



About what to serve tonight?
Cease your dancing and your prancing.
Here's a recipe entrancing.
Try it and both guests and family
Will approve with all their might.

Crusty Fruit Triangles

2 cups sifted cake flour; 2 teaspoons double-acting baking powder; ¾ teaspoon salt; ⅓ cup shortening; 1½ teaspoons grated orange rind; ½ cup seedless raisins; 2 tablespoons dark corn syrup; ½ cup milk.

Sift flour once, measure, add baking powder and salt, and sift again. Cut in shortening; add orange rind and raisins. Combine corn syrup and milk. Add all at once to flour mixture and stir carefully until all flour is dampened. Then stir vigorously until mixture forms a soft dough and follows spoon around bowl. Turn out immediately on lightly floured board and knead 30 seconds. Roll ½ inch thick and cut in triangles. Place on ungreased baking sheet. Brush tops lightly with corn syrup. Bake in hot even (450° F.) 12 to 15 minutes, or until browned. Makes about 15 triangles.

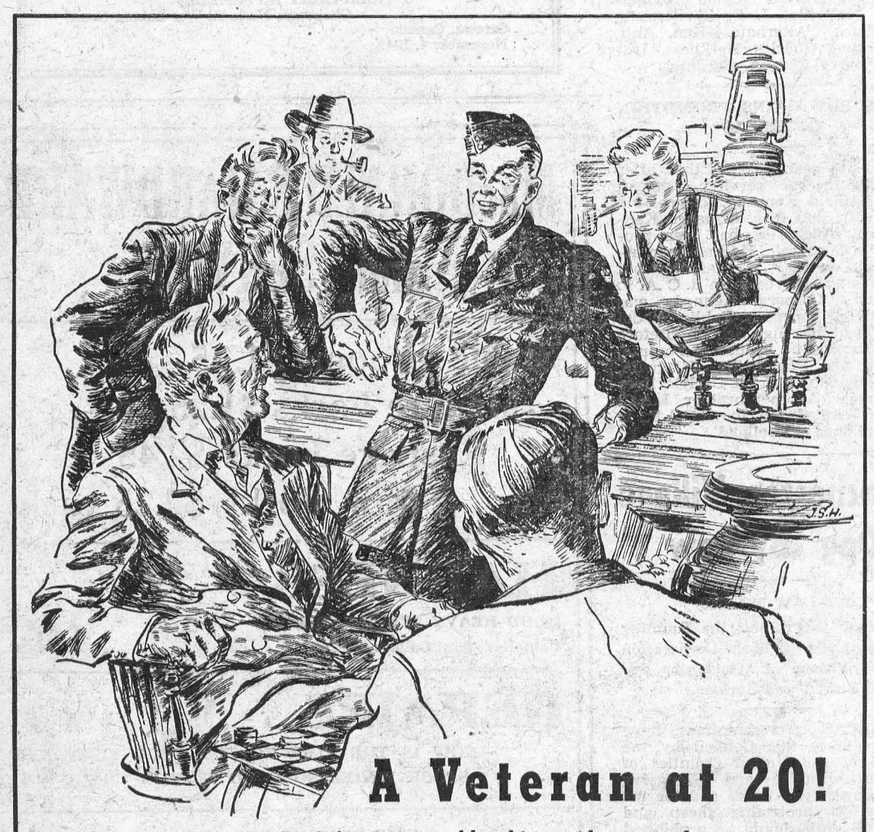

A Veteran at 20!

Back from scores of bombing raids over a dozen countries, this young airman has found adventure in the skies! Just out of his 'teens, an eager youth in years, he's a veteran in experience. He's a first-line fighting man, trained in the science of war at 5-miles-a-minute!

He and his buddies in R.C.A.F. air crew are team-mates. Gunner, Wireless Operator, Bomber, Pilot, Navigator—all work together as a smooth, swift "attack team" in a giant bomber. Their targets accurately surveyed in advance by daring reconnaissance pilots—their flight protected by the blazing guns of fighter planes—the bombers wing their relentless way to smash Nazi nerve-centres.

The expanded Air Training Plan has room for more men who want to be with these fighting comrades of the skies. Right now applications are being accepted for air crew duty, at R.C.A.F. Recruiting Centres throughout Canada.

If you are physically fit, mentally alert, over 17½ and not yet 33, you are eligible. If you are over 33, but have exceptional qualifications, you may still be considered. Lack of formal education is no longer a bar to enlistment.



WOMEN TOO—
join "that men may fly." Canadian women fill vital jobs in the R.C.A.F. Women's Division, releasing men for air crew duties. Recruits are needed, age 18 to 40, physically fit, with at least High School entrance. Many useful and fascinating jobs await you. No experience needed. The Air Force will train you quickly to take your place with Canada's airwomen. Full information at any R.C.A.F. Recruiting Centre, or write address below for booklet.

ROYAL CANADIAN AIR FORCE
AIR CREW



FIGHTING COMRADES OF THE SKIES

For illustrated booklet giving full information write: Director of Manning, R.C.A.F., Jackson Building, Ottawa, or the nearest of these R.C.A.F. Recruiting Centres:
Vancouver, Calgary, Edmonton, Saskatoon, Regina, Winnipeg, North Bay, Windsor, London, Hamilton, Toronto, Ottawa, Montreal, Quebec, Moncton, Halifax

NEXT WEEK AT THE

"Picadilly Theatre"

WILLIAMSBURG, ONT.

MONDAY, TUESDAY AND WEDNESDAY



THURSDAY, FRIDAY AND SATURDAY



THIS FRIDAY & SATURDAY



Original Screen Play by Norman Reilly Raine From the Cosmopolitan Story by C. S. Forester
Directed by ARTHUR LUBIN A UNIVERSAL PICTURE

EGGS WANTED

Keep The Hens Laying!

A FEW TIPS

We are listing below important factors in the care and management of laying birds. You will find it advantageous to follow these recommendations closely.

1. Do not overcrowd layers. Provide 3 to 3½ square feet for leghorns and 4 square feet for heavy breed birds.

2. Have plenty of good litter, stir it frequently and keep it as clean and dry as possible.

3. Supply plenty of clean, fresh water with the chill removed in cold weather—keep the water fountains clean.

4. Have plenty of nests, one nest to every 3 or 4 layers is about right. Keep the nests clean.

5. Gather eggs frequently and store in cool damp place which is free from odors.

6. Keep a continuous supply of grit and oyster shell before the birds at all times.

7. Feed the flock well balanced rations all year round.

8. To insure clean eggs, provide clean nests and keep hens in henhouse.

McKERCHER BROS.

Telephone 86 - - Prompt Delivery

LOCAL AND GENERAL

Mrs. Cecil Champion is spending this week in Toronto.

* * * *

Miss Marjorie Barnard, of Ottawa, spent the week-end at her parental home.

* * * *

Mr. David Tighe, of Ottawa, spent the week-end with his sister, Mrs. F. Shirkey.

* * * *

Mr. and Mrs. Ernest Helmer and sons, of Ottawa, spent the week-end with Mrs. K. Helmer.

* * * *

Miss Mary Empey entertained the W. C. T. U. Knit-a-Bits on Thursday evening of last week.

* * * *

L.A.C. Clark Curtis, of St. Johns, Que., was a week-end guest of his mother, Mrs. Isabella Curtis.

* * * *

Miss Jessie Gordon and Master Allan Wylie spent Thursday last at the former's home in Kemptville.

* * * *

Misses Ruth Churchill and Lorna Workman, of Ottawa, spent the week-end at their parental homes here.

* * * *

Mrs. W. J. Walker has returned to Ottawa to spend some time with her brother-in-law, Mr. Earl Walker.

* * * *

Mrs. K. Burbank, of Sherbrooke, Que., was a recent guest of her sister, Mrs. Gordon Gibson, and Mr. Gibson.

* * * *

Lieut. S. Ault and Mrs. Ault, of Camp Borden, spent a few days, the guests of the former's mother, Mrs. J. W. Ault.

* * * *

Miss Grace Irving returned home on Saturday after sepnding the past year with her sister, Mrs. R. Kennedy, of Toronto.

* * * *

Messrs. Irvine Johnson and Knox Hawkshaw, of Cornwall, were week-end guests at the home of Mr. and Mrs. W. J. Stewart.

* * * *

A.C.-2 Melvin Scott, of Manning Pool, Toronto, and Mrs. Scott, of Ottawa, were Sunday guests of the former's mother, Mrs. Faye Scott.

* * * *

Mr. Ed. Boyd and Mr. Garth Poff, of the Royal Bank staff, Pembroke, were week-end guests of the former's parents, Mr. and Mrs. W. J. L. Boyd.

* * * *

A.C.-2 Hubert Summers, of the R. C. A. F., Trenton, and Mr. Mac Summers, of Smiths Falls, visited their parental home over the week-end.

* * * *

Tea guests of Mr. and Mrs. Peter Wyatt on Tuesday were, Mrs. Banning, Miss Marion Craig, Miss Jean Craig, Mrs. O'Keefe and Miss Hilda Wyatt, all of Ottawa.

* * * *

Mr. and Mrs. Charles Graham, and Miss Helen Moad, of Chesterville, and Mrs. Chas. Moad, of Toronto, were visitors at the home of Mr. and Mrs. T. O. Keyes on Tuesday.

* * * *

Mr. and Mrs. Ken. Barrigar, of Prescott, spent Sunday at their parental homes. Mr. and Mrs. J. Barrigar returned home with them after spending a few days in Prescott.

* * * *

Guests at the home of Mr. and Mrs. Langrell Belway last week were, Sgt. Donald Belway, R.C.A.F.; Cpl. Russell Belway, R.C.O.C.; Mr. Harry Belway and Mr. Grant Belway, of Ottawa.

* * * *

Mr. and Mrs. Harold Droppo and Mr. W. F. Droppo, of Chesterville, Mr. and Mrs. Charles French and daughters, Greta and Joy, and Mrs. Geo. E. Erle, were guests for dinner on Sunday of Mr. and Mrs. Harvey Barkley, of Iroquois.

* * * *

Messrs. Harold Lannin, Willis McKercher and Ken. Ault enjoyed a three-day hunting trip to Judge Tooley's Camp at Plevenau, 60 miles north of Perth, this week. Dr. D. L. MacLean is also on a hunting trip and will remain in camp for two weeks.

LOCAL AND DISTRICT NEWS

Died At Cornwall.

Mrs. E. J. Christie received word on Monday that her cousin, Dr. A. A. Smith, had died at Cornwall, following a lingering illness. He was in his 79th year. His wife was the former Miss Gertie Laflamme, of this place.

Will Meet Here.

The executive of the Grenville-Dundas Development Association will meet in the local Council Chambers at 8 o'clock on Friday evening of this week. Reeve T. O. Keyes is a member of this association, which was recently organized.

Engagement Announced.

Mr. and Mrs. Bertram Smith, of Smiths Falls, announce the engagement of their daughter, Gladys Mary, to Mr. Harold Edward Griffin, son of Mrs. Pearl Serion and the late Mr. Griffin, of Gananoque. Marriage to take place early in December.

Local Man Injured.

When an automobile, in which he was riding, turned over near Cloverdale, last Thursday afternoon, Mr. William Billings suffered facial and head lacerations which required 15 stitches. He was attended by Dr. J. J. McKendry, and is making a satisfactory recovery at present.

Transferred To Rivers, Man.

Pilot Officer Eldon Davidson, of the R. C. A. F., son of Mr. and Mrs. F. F. Davidson, has been transferred to Rivers, Man., and leaves for that place today. He was previously statoined at Ottawa and Lachine, Que. When his course is completed, he will graduate as a Navigation Instructor.

Awarded M. A. Degree.

Mr. W. J. Stewart, Public School Inspector for Dundas County, has recently been awarded the degree of Master of Arts from the University of Ottawa. This is Mr. Stewart's third university degree, he having prveiously been awarded an Arts' degree from Queen's University and a degree in Padagogy from the University of Toronto.

Will Close Grocery Store.

Having accepted a position as supervisor of the Grocery Department in Bessin's Store, Mr. J. E. Utman will suspend business at his own store this Saturday evening. It will be just like old times for Jim to go back to work in the stone building. He spent a good many years there in charge of the Boot & Shoe Dept., when the business was owned by A. Sweet & Co.

Raspberries In November.

Raspberry bushes in this district are still bearing fruit. On Friday, Mrs. Orland Coughler submitted a branch from one of her bushes, laden with good-sized ripe raspberries. The light frosts of the past few weeks seem to have affected the second-growth of this fruit very little. We have had reports of both raspberries and strawberries being picked in fair quantities during the autumn months.

Inkerman Girl Among Graduates.

Thirty members of the graduation class of Nurses at the Ontario Hospital, Kingston, School of Nursing, received Diplomas and Class Pins at the annual Graduation Exercises on Friday, Nov. 6th. Among the graduates was Miss Florence Isabelle Timmins, of Inkerman.

Guests of Miss Timmins at the Graduation Exercises were, Mr. and Mrs. George Timmins, Mrs. Wm. Timmins, of Inkerman; Mrs. James Cairncross, of Ottawa, and Miss Willena Hurley, of Kingston.

Sold Cattle For Export.

Orin Strader & Son, of Brinston, has just sold 13 purebred Holsteins to Jerry J. Mahoney, Helena, N. Y. Mr. Mahoney also purchased 7 head from Albert R. Wilson, Morrisburg. Other district breeders who have sold Holsteins to American buyers during the past few days are as follows: G. M. Johnston, Chesterville; Roy E. Baker and Thos. E. McDonald, Winchester; D. W. Cameron, Mountain; J. Kenneth Thorpe, South Mountain; H. A. Meyer & Sons, Morrisburg; Lorne A. Guy and Wm. Cooke, Inkerman; Ralph Ennis, Brinston.

Underwent Operation.

L.A.C. Allan Ellacott, son of Rev. and Mrs. J. A. L. Ellacott, stationed at an R.C.A.F. Base, Gander, Newfoundland, is a patient in a Military Hospital there, where he recently underwent an operation for appendicitis. He is making a satisfactory recovery.

Engagement Announced.

Mr. and Mrs. Geo. H. Thoms, of Mountain, wish to announce the engagement of their youngest daughter, Glenna Vivian, to Mr. Cecil Johnston, of Winchester, only son of the late Mr. and Mrs. Samuel Johnston, of Lansdowne. Marriage to take place soon.

St. Paul's Church.

Services in St. Paul's Presbyterian Church on Sunday were conducted by Rev. Mr. Barker, of Cardinal. Flowers, in memory of the late Mrs. Ritchie, were placed in the church by her daughter, Mrs. (Dr.) G. O. Barclay, of Ottawa; and in memory of the late John McCormick and Mrs. Olive McCrae, by Mr. Leslie McCormick and Mrs. D. Lownie.

The induction of the new pastor of St. Paul's Church, Rev. Wallace McKinnon, of Bristol, Que., will take place at 2 p.m. on Wednesday afternoon, November 18th.

School Trouble Settled.

All is peace and quiet at the local High School, following a "walk-out" by about 75 per cent. of the students last week, who were not in favour of the Christmas exams starting on the date decided upon by the principal. The dispute was settled at a joint meeting of the High School Board, the teachers and representatives of the students. The exams will start on November 16th. While the majority of the students were more or less interested in the dispute, all did not leave their classrooms last Tuesday. About 25 per cent. remained at school and maintained a neutral attitude during the discussion which preceded the strike.

CONSERVATIVES NAME CONVENTION DELEGATES

At a meeting of the executive of the Grenville-Dundas Conservative Association held at Spencerville on Wednesday evening of last week, the following were elected delegates to attend the National Conservative Convention to be held in Winnipeg on December 9, 10 and 11, when a Conservative leader will be chosen and matters of policy defined—James Sanderson, Oxford Station; Douglas Beggs, Hallville; J. E. Christensen, Morrisburg. Alternates—Ken. Ault, Winchester; Charles Harkness, Iroquois; Harry Redden, Cardinal.

LOCAL BOY GAINS PROMOTION OVERSEAS

Word has been received that, after four months of service overseas, L.A.C. Donald Kennedy, 22-year-old son of Mr. and Mrs. Clarence Kennedy, of Winchester, has been promoted to Corporal. He had been attached to an R. A. F. squadron but later was transferred to an R. C .A. F. squadron. Corporal Kennedy was educated at Harmony Public School and Winchester High School. Before going overseas he trained at Toronto, Trenton, and Hagersville. His wife, the former Miss Patricia Carlyle, lives at Vernon. Another brother, L.A.C. Gordon Kennedy, of the R.C.A.F., is now stationed at Welland.

Winchester Village Dog By-Law

BY-LAW NO. 640

A By-Law to Prohibit the Running At Large of Dogs in the Corporation of the Village of Winchester Between Sunset and Sunrise.

WHEREAS representations have been made to this Council by the Council of the United Counties of Stormont, Dundas and Glengarry that owing to war needs and for the purposes of protecting sheep and lambs, all dogs should be prohibited from running at large between sunset and sunrise within the Corporation of the Village of Winchester.

AND WHEREAS the Council of the Corporation of the Village of Winchester deems it expedient to prohibit the running at large of all dogs within the said Village of Winchester between sunset and sunrise,

Be it, therefore, and it is hereby enacted by the Municipal Council of the Corporation of the Village of Winchester, as follows:—

(1) All dogs are hereby prohibited from running at large within the Corporation of the Village of Winchester or being off their owners' premises not confined or led by an attendant within the said Village between the hours of sunset of any day and of sunrise of the following day.

(2) Any dog found running at large between sunset and sunrise may be killed without responsibility to the owner, or may be seized and impounded until the owner pays the damages, if any, caused by such dog, and all costs of impounding.

(3) The owner of any dog found between sunset and sunrise off his owner's premises not confined or led by an attendant, shall incur a penalty not exceeding $50.00, exclusive of costs, and every such penalty shall be recoverable under The Ontario Summary Convictions Act.

(4) For the purposes of this By-law, owner of a dog shall include any person who possesses or harbours a dog.

By-law passed, signed and sealed in Open Council, this 2nd day of November, A. D. 1942.

E. M. SHAVER, Clerk. T. O. KEYES, Reeve.

Dundas County Cheese Patrons' Association

Annual Meeting and Banquet

Picadilly Theatre, WILLIAMSBURG

THURSDAY, NOV. 26th, 1942

Commencing at 10 a.m.

Special Speakers Will Deliver Addresses

Entire Proceeds go to the Red Cross Society.

CHAS. HARKNESS, President. WM. McINTYRE, Secretary.

Department of Labour
National War Labour Board

GENERAL ORDER

The Dominion Bureau of Statistics has found that the cost of living index number for October 1, 1942, is 117.8 (adjusted index 116.9) as compared with the cost of living index number for July 2, 1942, of 117.9 (adjusted index 117).

The Wartime Wages Control Order, P. C. 5963, provides in Section 48 (iv):

> "the amount of the bonus shall not be changed unless the cost of living index number has changed one whole point or more since the last general order of the Board requiring an increase or decrease in the amount thereof."

The index number not having changed by one whole point or more since July 2, 1942, pursuant to the provisions of P. C. 5963 as stated, the National War Labour Board orders that the terms of its General Order dated August 4, 1942, shall continue to apply for the period November 15, 1942, to February 15, 1943, subject to the right of employers or employees to apply to a War Labour Board for authorization of payment of such an amount of cost of living bonus as a Board may determine to be "fair and reasonable," under the provisions of the Order.

HUMPHREY MITCHELL
Chairman, National War Labour Board

Ottawa, Canada
November 4, 1942

LAYING MASH

The time will soon be at hand to change from Growing Mash to Laying Mash.

Egg prices are now and likely will be high all fall and winter. To get the Best results, consider

"MIRACLE LAYING MASH"
Made by Ogilvies, and
"LAKKO O.A.C. LAYING MASH"
Made by Lake of the Woods
which is a guarantee of
of their quality.

HUGH McMASTER
PHONE 43J., WINCHESTER, ONT.

SOCIAL AND PERSONAL

Mr. and Mrs. W. Justus and sons, of Smiths Falls, were week-end guests of the former's mother, Mrs. R. Justus.

* * * *

Mrs. O. B. Rennick, Mr. Robert Rennick Jr. and Miss Winona Rennick had tea with Mrs. Maud Summers on Sunday evening.

"Of course you know, landlord, that living is very dear, and—"

"Yes, yes; of course. In fact, I shall have to raise my rents on account of it."

FOR SALE

FOR SALE—Farm, consisting of 55 acres, more or less. Good buildings. Land all under cultivation. Good location—close to cheese factory and church. Apply to Mel. Seymour, R. R. 1, Mountain. 28-30p

MacDONALD'S HARDWARE and SERVICE

Stable Brooms $1.25
Manure Forks $1.25 up.
Ensilage Forks $2.45
Straw Forks $2.25 each.

HARNESS

GOOD HEAVY SERVICEABLE
Complete less Collars ..... $50.

REPAIRS

NOW IS THE TIME TO PUT YOUR PUMP AND STOCK WATERING EQUIPMENT IN CONDITION

FAIR DEALING OUR MOTTO

W. C. MacDONALD - Phone 109

Hardware & Farmer's Supplies Winchester, Ont.

JOHN FADER, Salesman.

KEYES' CASH STORE

Men's Winter Underwear

HEAVY WINTER-WEIGHT COMBINATIONS

These are favoured for their cold-weather comfort. Blue mottled with extra heavy fleecing—well made, long sleeves and ankle length. New stock arrived this week. Get your size while we have it. Per Suit

$1.65

MEN'S BRUSHED COTTON COMBINATIONS

Medium weight. A favourite with the young men. Long sleeves and ankle length. Single cuffs and strongly finished. All sizes. Price per suit

$1.50

MEN'S FLEECED SHIRTS AND DRAWERS

Mottled over-weight cotton cloth. Extra heavy fleece. Well made. Price per garment

$1.00

BOYS' COMBINATIONS

Boys' medium winter weight Combinations, "Penman's Prefered." A close fitting garment that will give extra wear and warmth. All sizes. Price per garment

$1.98

Work Shirts

Men's Plaid Pattern Work Shirt in coat front style. Good weight that will give long wear. Double shoulder yokes, sleeve facings and have two pockets. Priced at

$1.49

Men's Windbreakers

Men's heavy Wool Windbreakers with zipper fronts—it's handy, it's long wearing. You can wear it in any kind of weather—comes in a good range of plaid patterns. Has heather-bound pocket, zipper breast pocket. A windbreaker that will please. Price

$6.75

Women's Full Fashioned HOSE

A new shipment of Wool and Cotton Hose. Full-Fashioned. A good hose for cold weather. Price

90c pair

Women's Rayon Hose

Lovely New Hosiery—you'll like them! Perfect in every detail.

59c pair.

T. O. KEYES - Phone 16 - Winchester, Ont.

MOUNTAIN TOWNSHIP COUNCIL MEETINGS

The next meeting of Mountain Township Council will be held at Inkerman on Monday, November 16, at 1 p.m. On acount of election day falling on Monday, December 7th, no meeting will be held at Inkerman on that date. Instead, the Council will meet at South Mountain on Friday, November 27th, at 10.30 a.m. The final meeting of the year will be held at Hallville on Tuesday, December 15th.

Dated at Hallville, Ont., this 11th day of November, 1942.

EDWARD BUSH, Clerk.

28c.

Township of Mountain Nomination Meeting

Notice is hereby given that a meeting of the Electors of the Township of Mountain for the Nomination of Reeve, Deputy Reeve and Township Councillors for the Township of Mountain, for the year 1943, will be held in the I. O. O. F. Hall in the Village of South Mountain on Friday, November 27th, 1942, between the hours of one and two o'clock in the afternoon.

If a greater number of candidates qualify than are necessary to fill the several offices, a poll will be opened at the several polling places in the Township of Mountain on Monday, December 7th, 1942, at the hour of 9 o'clock in the forenoon and remain open until 5 o'clock in the afternoon to receive the votes of the Electors.

Dated at Hallville this 9th day of November, 1942.

EDWARD BUSH,
28-29c Returning Officer.

IF YOU NEED FURNITURE REMEMBER . . . .

That we are headquarters for all kinds of Household Furnishings. Let us serve you. You will like our service and prices.

J. L. DIXON, Furniture Dealer

Funeral Director—Packard Ambulance Service
TELEPHONE 13 - - WINCHESTER, ONT.