# THE WINCHESTER PRESS

VOL. SIXTY-SEVEN — WINCHESTER, ONT. THURSDAY, MAY 27th, 1954. — No. 1


# W. H. S. Cadets Win High Praise At Annual Inspection

## New Uniforms Add To Appearance of Corps

Lieut.-Col. J. P. Donihee's remarks to Winchester High School Cadet Corps, No. 181, were "very favourable" following the annual Inspection Day program, held on the school campus last Thursday afternoon. Col. Donihee, in his brief but to the point address, said that the Corps was probably better than it had been in the last three or four years, and that it had maintained the high standard set by other W. H. S. Cadet Corps at previous inspection days.

To the several hundred parents and friends who lined both sides of the campus at this year's show, the 1954 Cadet Corps had, without doubt, more showmanship, class and colour than any of its predecessors. This was due, greatly, to the new uniforms worn by the boys, and the highly attractive dressed girl cadets who were decked out in white blouses, blue skirts and ties, white ankle socks and blue and red wedge caps.

Headed by their Gold Star Commanding Officer, Cadet Lieut. Col. James Bingley, and followed by the W. H. S. Cadet band and colour party, the battalion, over 220 strong, marched through its various review orders in precision like manner, before being inspected by the inspection party, composed of Lieut.-Col. J. P. Donihee, Capt. F. Evans, marking officer, Mr. J. H. Willard, principal of Winchester High School, Mr. Sam Ault, representing the North Dundas High School Board, and Mr. F. Erle Helmer, on behalf of the Winchester Branch of the Canadian Legion.

The entertaining program drawn up for the day was well executed by every cadet member, and consisted of drill and command, rifle calisthenics, band numbers under the direction of Miss Jean Wilkes and Mr. Clifford Wilkes, songs by the Glee Club and sextette, directed by Mr. J. Potvin and Miss E. Runions; signals and tactics; displays of the Bren gun, rifle, grenade, first aid, telephone communications, fundamentals, tactical problems and knots and joints.

Highlight of the presentations and awards was the new Cadet Flag for Winchester High School, by Capt. Evans to the Commanding Officer, Lieut.-Col. James Bingley, who in turn presented it to Lieut. James Pollock who accepted it on behalf of the Cadet colour party. The flag, costing $70.00, was purchased from money made available from a capitation fund, which is made possible by the instructors of the Corps.

The new S. D. & G. Shield, donated by Major F. M. Cass and presented by Mr. J. H. Willard, was won this year by Rgt. Sgt. Major George Pollock, a Grade 10 student. The shield is presented annually to the smartest and most proficient cadet on parade, excluding the commanding officer who is not allowed to compete.

The W. A. Servage Silver Plate Award, donated annually to the smartest girl cadet on parade, was won this year by Cadet Major Carol Ault, Commanding Officer of Company No 2, and presented by Mr. Servage.

The Legion Shield, which came into competition last year for the first time, was won this year by Cadet Private Donald Ball, a Grade 9 student. This award is presented annually to the smartest rookie or first year cadet on parade, and was presented this year by Mr. Erle Helmer on behalf of the Winchester Branch of the Canadian Legion.





Lieut.-Col. Bingley, Winchester High School's second Gold Star cadet, will go to Banff this year, one of thirty-three chosen cadets from Eastern Ontario. Explanation of this coveted award was made by Captain F. Evans, who congratulated Cadet Col. Bingley on his fine achievement.

Senior Leaders' Course completed by Lieut-Col. James Bingley, Capt. Doug. Helmer, Lieut. J. Pollock, Sgt.-Major G. Pollock and Lieut. E. Crowder.

Following the presentations and awards, the battalion formed on the campus and marched smartly through the streets of the town before being dismissed.

Climaxing the big day, officers and instructors of the Corps and their guests were entertained by Mrs. E. Slingerland and her class in the Home Economics room of the school.

Other presentations included the Senior Leaders' Course, Operator RT and Driver Mechanics Course, made by Lieut.-Col. J. P. Donihee and accepted by Donald Ball, Alton Cassidy, Ellery Crowder, Robert Hill, James Pollock, Ronald Thomas, for Camp Ipperwash, and George Pollock and Mervin Montroy for Camp Borden.

Captain F. Evans announced that the following teams had competed in the Strathcona Trust Rifle Competitions at Connaught Ranges this year: (A) Keith Barkley, James Kerr, Earl Gray, James Bingley, Douglas Helmer and Don Ball; (B) Lyle Hess, Larry Holmes, Clarence Bell, Doug. Holmes, Jack Brownell and Ray Ball. Results are, as yet, unavailable for this competition.

Captain Evans also made the presentation to the following Cadets who have won Class One and Two Marksman Awards: Class 1—Keith Barkley, Clarence Bell, James Bingley, Douglas Helmer, Earl Gray, Howard Annable, Ray Ball, James Churchill, Lyle Hess and James Kerr. The insignia is Crown and Cross-Rifles. Class 2—Norman Edwardson, Robert Mitchell, Larry Justus, Michael Alham, Keith Brownell, Robert Clark, Buddy Coons and Donald Ball. The insignia is Cross-Rifles.

A number of Cadets have taken part in the Dominion Marksmen, Youth of the Empire and the Strathcona rifle competitions, results for which are not yet available.

During the year, the 40 senior Cadets made an inspection tour of the Royal Military College at Kingston, led by Mr. O. Froggett, one of the local instructors. The Cadet Band, which is operating for the fourth consecutive year, and which played for the march past and Glee Club, is led by Mr. Clifford Wilkes and Miss Jean Wilkes.

Cadet training starts in September and concludes following Inspection Day. It embraces the following subjects: Drill, fundamentals, weapons, range courses, fieldcraft, fieldworks, tactics, map using, military law, corps indoctrination, field exercises, small arms training, first aid, knots and joints, and citizenship.

**Officers, etc.**

Following is the complete list of officers, N.C.O.'s, colour party and Band members:

Battalion Commanding Officer, Cadet Lieut.-Col. J. Bingley; Second-in-Command, Cadet Major K. Rawlings.

No. 1. Company (Boys)—Commanding Officer, Cadet Major D. Helmer; Second-in-Command, C. Capt. D. Watts; Platoon Commanders, Cadet Lieuts. E. Crowder, D. Waddell and J. Kerr.

No. 2 Company (Girls)—Commanding Officer Cadet Major Carol Ault; Second-in-Command, Cadet Capt. Willow Summers; Platoon Commanders, Cadet Lieuts. Marilyn Dawson, Doris McRoberts and Lois Carson.

Regimental Sgt. Major, Cadet W.O. G. Pollock.

No. 1 Company—Company Sgt. Major, Cadet W.O. A. Hutchinson; Q. Master Sgt., Staff Sgt. M. Shane; Platoon Sgts., Cadet Sgts. M. Johnston, L. Justus and J. Brownell; Section Commanders, Cadet Cpls. E. Rose, R. Mitchell, L. Holmes, K. Barkley, P. Dawson, A. Alford, H. Annable, W. Sherwood, J. Chisamore.

No. 2 Company—Company Sgt. Major, Cadet W.O. Vivien Duncan; Q. Master Sgt., Cadet Staff Sgt. Kathleen Fennell; Platoon Sgts., Cadet Sgts. Thelma Summers, Estella Fawcett and Patsy Steele; Section Commanders, Cdt. Cpls. Eleanor Brown, Barbara Derby, June Bartholomew, Betty Cinnamon, Muriel Holmes, Valerie Beardsall, Marion Waddell, Donna Fulton, Norma Mack.

Colour Party—Cadet Lieut. J. Pollock, Cadet Sgts. L. Hess, E. Thomas, A. Black, W. Carkner,

Cadet Band Members: Cdt. Sgts. Nona Scharfe, Irene Campbell, P. Crerar, D. Sheldrick; Cadet Cpls. Joan Duncan, G. Willard, R. Summers and K. Campbell.

Announcer, Cadet Sgt. Joan Clarke; Pianist, Miss Phyllis Wynn.

Cadet Instructors— Capt. W. A Servage, Capt. W. E. Bradley, Lieut. J. H. Willard and Mr. O. D. Froggett.

## Doc Williams and His Border Riders At Local Arena To-Night

For all you lovers of Western and hillbilly music, there's a real big treat in store at the Winchester Arena to-night when Doc Williams and all the Border Riders invade town to present their satisfying two-hour show. And that's not all! Orville Prophet, popular Western recording artist for Decca, will be on hand to play at intermission, and following the show there'll be a real old-fashion hoe down, with all the favourites played the way you want to hear them.

Coming all the way from Wheeling, West Virginia, Doc, the boys and Chickee, are popular recording, radio and TV stars, and their show is reported to be tops in the hillbilly and Western World of Music.

Dancing will be on the newly laid asphalt floor in the smartly finished Winchester Arena. The advance sale of tickets at $1.00 each was exceptionally brisk, and the committee in charge is looking forward to a sell-out crowd. Admission at the door will be $1.25, and 50c for students and children.

This show marks Doc's last appearance before returning to Wheeling, where he is scheduled to do a broadcast on Saturday night. Don't miss it!

## RECENT BIRTHS AT MEMORIAL HOSPITAL

On Wednesday, May 19th, 1954, to Mr. and Mrs. Lloyd Leeman, of Winchester, a daughter.

On Thursday, May 20th, 1954, to Mr. and Mrs. Merle Graham, of Brinston, R. R. 1, a son.

On Friday, May 21st, 1954, to Mr. and Mrs. Joseph Simser, of Morewood, a daughter.

On Saturday, May 22nd, 1954, to Mr. and Mrs. Dick Noort, of Inkerman, R. R. 1, a daughter.

On Saturday, May 22nd, 1954, to Mr. and Mrs. Guillaume Quesnel, of St. Alberts, R. R. 1, a son.

On Saturday, May 22nd, 1954, to Mr. and Mrs. George Richmire, of Williamsburg, a daughter.

On Saturday, May 22nd, 1954, to Mr. and Mrs. Morris Carlyle, of Mountain, a son.

On Sunday, May 23rd, 1954, to Mr. and Mrs. Patrick Brissenden, of Osgoode, R. R. 4, a son.

On Wednesday, May 26th, 1954, to Mr. and Mrs. Walter Mattice, of Morewood, a son.

## 40th Annual Meeting of Brockville Presbyterial

The 40th annual May meeting of the Brockville Presbyterial was held in St. Paul's Presbyterian Church here last week. Nearly 100 delegates attended. They were welcomed by Mrs. R. D. Ledgerwood, of Winchester, and the opening devotions were conducted by members of the Brockville Auxiliary.

Mrs. Harold T. Graham, of South Mountain, presided for the morning and afternoon sessions, and the treasurer's report indicated satisfactory progress.

Mrs. E. Larsen, of South Mountain, who had been president of the Presbyterial for the past four years, was honored with the presentation of an honorary membership in the W. M. S. Mrs. T. Yates, of Brockville, made the presentation. The life membership pin was also presented from the members of the Mountain and South Mountain Auxiliaries.

Mrs. W. B. Leatherdale, of Montreal, a hospital worker, was the speaker at the afternoon session, and told of her work in bringing cheer and consolation to the sick in the many hospitals in Montreal. She was introduced by Mrs. Earl Munroe, of Winchester Springs.

Reports of progress in the various departments of the work of the Presbyterial were given as follows: Recording secretary, Mrs. T. R. Gates, of Brockville; corresponding secretary, Mrs. C. R. Robinson, Winchester; evening department, Mrs. R. D. Ledgerwood, Winchester; girls' work, Mrs. George Forrester, Cardinal; children's work, Mrs. Gordon Blow, South Mountain; home helpers, Mrs. E. D. Jones, Morrisburg; literature, Mrs. Jas. Riddell, Spencerville; library, Mrs. Ross Nurse, Crysler; welcome and welfare, Mrs. C. Murphy, Brinston; life membership, Mrs. Lorne Kinkaid, Morrisburg; Glad Tidings, Mrs. Arnold Shaver, South Mountain; press, Mrs. W. C. McQuaig, Morewood; historian, Mrs. D. MacLennan, Brockville.

A duet was sung by Mrs. Chas. Cross and Mrs. Albert Crawford, and the theme of worship was "Our Great Commission."

Rev. Cathcart, of Nova Scotia, a visiting clergyman, closed a very inspiring meeting with prayer.

## ROYALS DROP 10-5 DECISION TO HALLVILLE

After defeating Hallville in the league opener at the North Mountain School on Friday night, Winchester Royals were trimmed by the same squad Tuesday night at the 100 Club Park 10-5. Earl Roach, on the mound for Hallville, gets the win. The loser is Dalt. Kenney.

At Inkerman, the Nation River Crew came through to gain a 7-7 deadlock with Morrisburg in their season's debut.

South Mountain made their entrance into the Dundas League quite evident as they tagged last year's champs, Williamsburg, 8-5, on the Locketon Lodge diamond. It was South Mountain's first game in Dundas League play since 1951.

# 100 Club Planning Race Meet and Sports Day

**WILL CO-OPERATE WITH L.O.L. NO. 862 IN JULY 12th CELEBRATION**

Winchester's glorious 12th of July Celebration will be a double-barrelled attraction this year because both the Orange Lodge and local 100 Club are going all out to produce some real attractive entertainment.

The role of the 100 Club will be in sponsoring the race meet, sports day and Night of Fun, similar to past Civic Holiday receptions here. Centurian George Elliott announced at the May meeting of the 100 Club on Friday evening in the Town Hall that plans were nearing completion for the big event. He also presented a list of committee heads for the various departments. They are as follows: Advertising, W. J. L. Boyd; Softball, Dr. S. W. Dawley; Gate, Melvin Scott; Finances, Harry Potter and Robert Ledgerwood; Pari-Mutuel, Sam Ault and Ed. Boyd; Grandstand, Percy Roberts; Programs, Clarence Morgan and Reg. Workman; Night Attraction, Gerald Helmer and Earl Freeland; stall installations, Harry L. Flora; Fence construction, Reg. Workman and Clarence Morgan. George Elliott heads the committee in charge, and the race secretary is Harold Helmer.

In the event that the Club presents its Calf Show, the chairman of the committee in charge will be Dudley Craig. If a draw is held prior to the 12th, the sale of tickets will be conducted by Robert Woods. Concessions will be looked after by Chester Robinson.

With all these attractions lined up, plus the colourful show the Orange Lodge will display, both organizations are anticipating a record crowd that should number several thousand, on the 12th.

President Harvey MacIntosh presided at the meeting, assisted by the secretary, Centurian Harry Potter. One guest, Mr. Norman Blackler, was introduced by Centurian Flora.

The question of sponsoring weekly dances in the Arena building, with the Junior Hockey Club as co-sponsors, was discussed, with the subsequent decision to have the dances operate on a month trial, to see if the venture is financially sound.

Entertainment was of a high calibre at Friday night's meeting, provided by three brilliant, young Grade IX students of Winchester High School. They were Miss Mary Barkley, who told Club members of "Meal Delicacies"; Keith Brownell, who spoke proudly of his home town, Metcalfe, and Norma Bailey, who played expertly the piano rendition of "Perfect Day." The young entertainers were fittingly introduced by Mr. Owen Froggett, staff member,and thanked by Mr. J. H. Willard, principal of Winchester High School.

The boost, conducted by Centurian Nelson Dixon, and sponsored by Centurians Earl Morgan, Jack Rennison, Walter Moffat and Harry Potter, was won by Robert Bronson and Reg. Workman.

Centurian Chester Timmins conducted the sing-song with Mrs. William Hitsman as pianist. Prayer was said by Gordon LaRose, and the Creed was recited by Reg. Workman.

Thanks to the ladies of the Orange Lodge who catered, were voiced by the president on behalf of Club members.

## Gerald Helmer Again Heads Rink Company

Mr. Gerald Helmer was re-elected president of the Winchester Rink Company Limited at a directors' meeting, which followed the annual meeting of the shareholders, in the Town Hall last Wednesday evening. Other officers named were: J. K. Ault, vice president; H. L. Flora, treasurer; R. M. Scott, secretary; Walter Moffat and W. J. Stewart, auditors.

Property Committee: Alex Davidson, Hart Melvin, Arnold Dukelow and Eldon Fennell.

Finance Committee: Alex Davidson, Harvey MacIntosh, Carl Laushway and Harry Flora.

Management Committee: Gerald Helmer, Ken. Ault, Harvey MacIntosh, Carl Laushway, and any other member of the Board the chairman wishes to choose.

Special Events Committee: The president, Eldon Fennell and a number of others to be named by the chairman.

The personnel of the Board of Directors for 1954-55, as elected at the Shareholders' meeting, was as follows: Messrs. Gerald Helmer, Hart Melvin, Harold Lannin, Ken. Ault, Arnold Dukellow, Alex Davidson, Eldon Fennell, Harry Flora and Melvin Scott. The 100 Club director is Harvey MacIntosh, while Carl Laushway will represent the local Legion on the Board.

According to the treasurer's report, presented by H. L. Flora, the rink closed the year with a small balance on hand. Receipts during the skating and hockey season totalled $2,197.37, while the expenses were listed at $2,172.59, leaving a net profit of less than $25.00. Total cash in the bank at the present time is $1,002.13.

A note for $5500.00 is listed among the liabilities. This is held by the local Branch of the Royal Bank, and is backed by 31 men, most of whom have posted bonds for $200.00 and $100.00 each. It was decided to have a mortgage on the rink property drawn up in favour of the backers of the note, as a matter of principle. The note will bear 4 per cent. interest.

The auditors' report was given by Mr. Walter Moffat, who said all books, vouchers, etc., appeared to be in order. He made certain suggestion regarding the wind insurance on the rink, which are to be considered by the Board.

The property committee reported that the Arena was now in a good state of repair and that a contract had been given to the J. R. Douglas Company, of Ottawa, for patching holes in the roof, re-nailing the metal and cementing all seams.

A tentative agreement was made with the Junior Hockey Club and the 100 Club for holding a series of dances in the Arena during the present spring and coming summer season, on a 50-50 basis.

A resolution was passed, making all those who had served as Directors for a period of five or more years, honorary members of the Board.

On motion of W. F. Workman and Keith Carkner, a vote of appreciation, on behalf of the shareholders, was extended to President Helmer and other members of the Board for the efficient manner in which the affairs of the Rink were conducted during the past year.

The meeting was presided over by the president, with Melvin Scott at the secretary's desk.

## Mr. William Quart Died On Sunday

In the passing of Mr. William (Bill) Quart on Sunday morning, the village lost an aged and valued friend. Because of his activities in a public capacity until a few years ago, he was perhaps one of the best known citizens of the older generation in this town. He had been in failing health for some time and recently had been confined to his bed.

A son of the late Samuel Quart and Ellen Porteous, Mr. Quart was born 89 years ago in Edwardsburg Township. For about 50 years of his life he was an active farmer in this district, one of the pioneers who cleared the land for the building of towns and the growing of more crops.

After farming, he resided in Winchester where down through the years he was active in the choir of St. Paul's Presbyterian Church for half a century, a member of the Board of Managers, and a true Orangeman. He also belonged to the Canadian Independent Order of Foresters. He will long be remembered as the popular caretaker of Winchester Public School, and the Librarian of Winchester Public Library, both of which he served for many years.

He was first married to the former Hattie Marcellus, of Morewood, in 1889. In 1900 he married the former Elizabeth Porteous, of Lord's Mills, who predeceased him in January, 1953. Since that time he had lived with his daughter, Mrs. Walter Moffat (Ruby), who survives. One granddaughter, Catherine, also survives.

The funeral was held from the residence of his daughter, Mrs. Walter Moffat, and Mr. Moffat, with the Rev. A. P. MacLellan conducting the service. Interment was made in Maple Ridge Cemetery. The pall-bearers were Messrs. Roy Annable, Leroy Boyd, Colin Hay, Alex Summers, James Johnston and W. J. Stewart.

## Ken. Timmins Suffers Severe Injuries When Pinned Under Car

Kenneth Timmins, 23-year-old son of Mr. and Mrs. Dalton (Dat.) Timmins, of Inkerman, remains in a critical condition in the Ottawa Civic Hospital today, the result of injuries he received in a car accident early Saturday morning.

The accident occurred about 4 a.m. on County Road No. 15, about midway between Richmond and Stanley Corners, as Ken, his sister Pauline, and Allan (Red) McIntosh were returning from the annual Ottawa Teachers' College Formal. Although the direct cause of the accident is unknown, Allan McIntosh, the driver, believes he must have dozed off as he was about to round a curve. The car somersaulted end over end before landing in a pasture 150 feet from the road. The car was demolished. Kenneth Timmins was wedged under the car, and freed by his friends before being rushed to the Ottawa Civic where he is suffering from a broken back and internal injuries. At time of writing, doctors are hopeful that he will recover, but hesitate to say whether the young man will be able to walk again.

Aside from a few scratches and shock, the other two passengers escaped injury.

## Winchester Bowlers Are Still Winning

Winchester's entries in the Lower Ottawa Valley Bowling Tournament and the Ladies' Rural Bowling Competition, are still maintaining a good average as the scheduled play draws to a close. Final round is expected to get under way next week, with both Winchester teams winding up in the money.

In the L. O. V., the boys won 19 out of 21 points last week, taking 5 from Kemptville and blanking H. O. P. E. of Ottawa and North Gower 7-0. They are second only to Stittsville, who, this year, have hung on to their first position since the tourney opened.

In the girls' competition last week, the local gang won 16 out of a possible 21 points, to fatten their hold on first place. Lillian Acres is current holder of the high cross with 780, and Doreen Wiggins, of Manotick, and Helen Knox, of Stittsville, share the single honours with 334 each.

Mr. and Mrs. A. E. Dukelow, Michael and David, and Mrs. I. MacCourtie spent the holiday week-end at St. Jovite, Que., returning home by Maniwaki.

## *Caught By The Camera During Cadet Inspection At The Local High School Last Thursday*

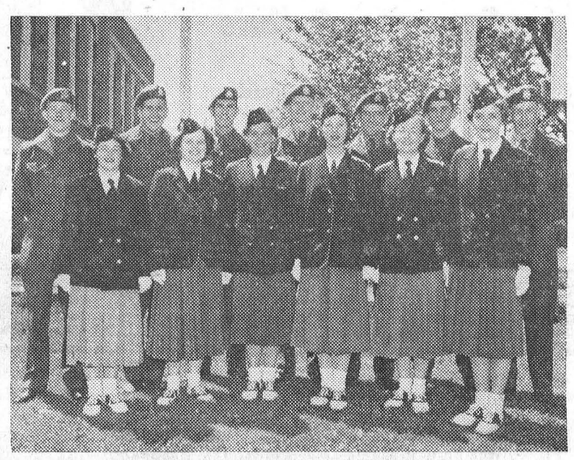

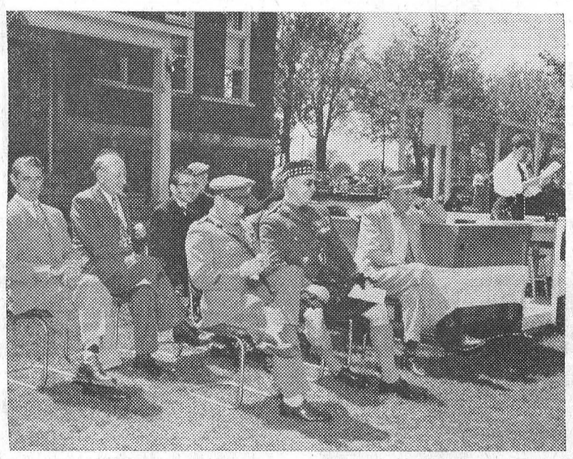



The above pictures, taken by Smith's Photo Service, Morrisburg, give some idea of last Thursday afternoon's colourful Cadet Inspection. Caught by the camera in the top picture is Lieut.-Col. J. P. Donihee and the inspection party reviewing a platoon of No. 1 Company. Just below it Cadet-Major Kay Rawlings accompanies Lt.-Col. Donihee in his inspection of No. 2 Co'y. Lower left-hand corner picture shows officers; centre photo catches reviewing stand dignitaries with Sgt. Joan Clark, the announcer, at extreme right. Lower right, Inspection Officer taking salute.

# THE WINCHESTER PRESS

W. F. WORKMAN, Publisher.

Established in the year 1888.
Published Wednesday, Afternoon, Dated Thursday.
Subscription Rates: $2.50 per year in Canada; $3.50 per year in the U. S. A., payable in Advance.

Member of the Canadian Weekly Newspapers' Association and the Ontario-Quebec Division of the C. W. N. A.

Guaranteed Circulation over 1850.
Advertising Rates on Request.

Authorized as Second Class Mail, Post Office Department, Ottawa.

Vol. 67, No. 1. Thursday, May 27th, 1954.


## THE PRESS HAS A BIRTHDAY

With this issue The Winchester Press marks its Sixty-Seventh Birthday. Founded in 1888 by the late Byron Lane, who later became one of the country's leading publishers, the Press has had only four publishers in its lifetime. Mr. Lane was followed by Mr. George C. Lacey, who was succeeded by the late James H. Ross. The present editor and publisher is Mr. W. F. Workman, who has been at the helm for the past fifteen of his almost forty years with this newspaper.

Under the present editor's guidance, the Winchester Press has enjoyed its greatest era of progress, and to-day ranks as one of Ontario's finest weekly newspapers. With the 1954 circulation hovering around the two thousand mark, the Press is by far Dundas County's largest weekly newspaper.

In order that a top knotch service be maintained at all times, the Press, through the years, has attempted to keep up with the many habits in the modern trend of living. This year, aimed at even a better service to its customers, this newspaper installed three new units: a larger newspaper press, automatic folder and new job press. If the present trend of business continues, it is anticipated that other changes will be made which should benefit everyone concerned.

The fact that the Press has been able to expand, to make changes and to become a good weekly is not only the result of good management, but of the continued and wide support this newspaper has enjoyed from its many subscribers, advertisers, job patrons and correspondents. As we enter our sixty-eighth year of publication, we humbly look forward to this continued and enthusiastic patronage.

## *EDITORIAL NOTES!*

A super four-lane highway from Windsor to Montreal, with tolls, has been proposed by the leader of the Opposition in the Provincial Legislature. Neither idea is new, but we can't become too enthusiastic about the introduction of the ancient toll gate system on modern day highways. Although the revenue intake is voluminous, the inconvenience toll gates offer should also be considered. There must be another way to pay for the new highway without taxing the patience of the motorist.

It's still not too late to think and talk about Winchester in terms of what we can't offer outsiders. It's this kind of thinking that will bring action to make our town more attractive in a prosperous era that is about to be opened with the start of construction on the St. Lawrence Seaway and Power project. What lies ahead for most Eastern Ontario communities depends greatly on how well prepared they are now to meet the forthcoming challenge.

The bouquet this week goes to Winchester High School's Battalion of Cadets who performed extremely well last Thursday afternoon on their Inspection Day. Inspector J. P. Donihee, of Cornwall, was high in his praise of both companies. Since its inception in 1946, the local Corps has grown from a two platoon Company of 50 male cadets to a Battalion force of over 200 girls and boys. In that time there has been marked improvement, and the annual show that has become one of colour and ingenuity, is now anticipated by a large number of parents and friends who are on hand each Inspection Day to witness the proceedings. This year's show was another fine example of team work and ability. Winchester can well be proud of its High School Cadet Corps.

### EMPIRE DAY

With roll of drums, and regal sheen,
Our Empire greets her Gracious Queen
With prayer, that she may live to see
The perfect "Dawn of Liberty."
Not, Nations warring in the sun,
But in their Councils, speak as one;
So that our Empire may live
Unbroken, and strong,
As the ages pass,
And the centuries march along.

—Dorothy Sproule.

The rejected girl was bitter, vengeful and not a little angry at the man who had just broken her heart. With care she wrapped the engagement ring in wadding, packed it in a box and addressed it to the cad. Then she pasted a label next to the address:

Large red letters on the label announced: "Glass—Handle With Care."

## Church Services

**SUNDAY MAY 30th, 1954.**

**"Good Backing"**

During the reign of Frederick the Great, the Prussian Ambassador at the Court of St. James received only a small salary. He wrote his royal master, saying: "The other ministers ride to Court in their carriages, and with liveried servants; but I am forced by the meagerness of my support to ride in a hackney coach." The king replied: "Never mind; you are well backed." When Cousin James sees you coming he knows that however poor your appearance you are always backed by the Prussian army — a power which no earthly government cares to cope with." Some Christians do not possess great talents, learning or influence; nor do they have many external aids and appliances with which to perform their missions. But they have good backing. Just behind them moves a superhuman power. It is the Power of God.

### United Church

**Rev. Thos. N. Mitchell, Minister.**

Winchester: Public Worship at 10.30 a.m. Sunday School at 11.30 a.m. Choral Service at 7.30 p.m. Girls' Chorus of Sydenham United Church, of Kingston, Ontario. Mid-week Srvice on Wednesday at 7.30 p.m.

Harmony: Sunday School at 2.30 p.m. Public Worship at 3.00 p.m.

### Anglican Church

**Canon G. Carryer, Incumbent.**

South Mountain: St. Peter's, Holy Communion at 9.00 a.m. Winchester: St. Matthias, Holy Communion at 11.00 a.m.

### Presbyterian Church

Winchester: Sunday School at 10.00 a.m. Service of Worship at 11.00 a.m .and 7.30 p.m. Nursery and Supplementary Sunday School at 11.30 a.m.

Winchester Springs: Sunday School at 1.30 p.m. Service of Worship at 2.30 p.m.

### Baptist Church

**Pastor W. D. Brown, Minister.**

Winchester: Sunday School at 10.00 a.m. Public Worship at 11.00 a.m. and 7.30 p.m. Fellowship Hour on Friday at 8.00 p.m.

South Gower: Public Worship at 2.00 p.m.

### Wesleyan Methodist Church

**Rev. Henry Kielty, Minister.**

Winchester: Sunday School at 9.45 a.m. Morning Worship at 10.45 a.m. Evangelistic Service at 7.30 p.m. Prayer and Fellowship Hour on Wednesday at 7.30 p.m. Youth meets on Friday at 7.30 p.m.

Hallville: Sunday School at 2.15 p.m. Afternoon Worship at 3.00 p.m. Prayer Service on Tuesday at 8.00 p.m.

This is the time of year when, regardless of everything else, we can always depend on a good crop of dandelions—and they're most numerous right in the very spots where you don't want them.

## Gospel Gleanings

"The dragon, that old serpent, which is the Devil and Satan."—Rev. 20:2.

A Ruler of Darkness poses as an Angel of Light.

A servant of Satan appears as a Minister of Righteousness.

"For Satan himself is transformed into an angel of light. Therefore, it is no great thing if his ministers also be transformed as ministers of righteousness."—II Cor. 11:14-15.

Put on the whole armour of God, that ye may be able to stand against the wiles of the devil. For we wrestle not against flesh and blood, but against principalities, against powers, against the rulers of the darkness of this world."—Eph. 6:11-12.

Satan is a fallen angel. Scripture calls him the prince and god of this world. He is a person of great power and subtlety; commander of a mighty host of demons, who make up the principalities and powers which oppose every agency used by God for the salvation of men. He is the arch deceiver and counterfeiter of the universe.

Satan is not the direct cause of all wickedness, as many think, "but every man is tempted when he is drawn away of his own lust and enticed."—(Jas. 1:14). His chief device is not to entice men to wickedness; but to make them think they can be saved by their own goodness.. He does not want them to be ungodly; but to have, "a form of godliness." He knows that religion is not salvation, and he doesn't care how many churches men join so long as they are not joined to the Lord. He doesn't care how much reformation they have so long as they lack the one thing needful—regeneration by the power of the Holy Spirit.

Satan knows the scriptures teach that God's remedy for sin and that by that Precious Blood is the Precious Blood of Christ; he himself shall finally be overcome. That is, therefore, the one and only thing he fears.

He loves to see big churches filled at every service so long as they are listening to his "Ministers of Righteousness," telling unsaved men they are all children of God and have prepared mansions waiting for them, when he knows they are addressing many who are on the broad road to "the place prepared for the devil and his angels."

He is delighted to hear his "Ministers of Righteousness" exhorting unsaved people to secure a place in the Kingdom of God by engaging in worthwhile efforts of charity and self-improvement, all good in themselves; but neglecting to warn them that such are not the ground for sin's forgiveness, and can never secure for them the glorious gift of Eternal Life.

Beware of the wiles, snares and deceptions of "That old serpent, called the Devid, and Satan, which deceiveth the whole world."—Rev. 12:9.


SURPRISE!

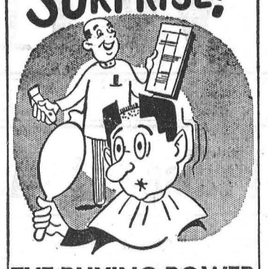

THE BUYING POWER OF ALL THE FOLKS WHO READ THIS NEWSPAPER WILL AMAZE YOU...


### WINGS

Though rough the wind and frail the bough,
Exultingly the bird still sings,
For though the branch on which he swings
May break — still he has wings
Unconquerable this life of ours,
Defeat unknown to him who clings
To Hope. The storms may lash and lower
"Like eagle strong he mounts on wings."

—Dorothy Sproule.

### HOME BUILDERS CUT COSTS

An organized course of study coupled with keen team-work is solving the high cost of housing for the low wage earner in many parts of Ontario. Some 40 co-op housing projects have been planned to furnish homes for those who otherwise couldn't afford them.

This week Star Weekly features the underlining facts of these projects. It is written by Paul L. Fox, real estate and building analyst for the Star Weekly.

## The 7th Column

In a weekly newspaper office these Monday holidays are not always appreciated, because the same amount of work is involved in publishing the paper as if there was no holiday—and someone has to put in extra long hours on Tuesday and Wednesday to make up for lost time.

* * * *

There are a lot of people enjoying a five-day work week, but the only man that ever had his work done by "Friday" was Robinson Crusoe.

* * * *

Dear Teacher: Kindly excuse Minnie for being absent from school yesterday as she fell in a deep mud puddle on the way to school. By doing the same you will greatly oblige her mother.

* * * *

"June is the month when many a young man wins a bride and loses his freedom," says Wally the Incurable Bach.

* * * *

We are a nation of light readers. The book with the greatest circulation is the match book.

* * * *

Two ardent disciples of Izaak Walton went fishing. After a while one said to the other, "Had any luck yet?"

"No," was the reply, "I can't get the cork out."

* * * *

In this day and age, many of the young folk think they are overworked because it takes them all day to do a three-hour job.

* * * *

Yep! It's the truth, folks! Help a fellow out of a jam and he won't forget you—the next time he's in a jam!

* * * *

Aunt Martha says: "If a girl's face is her fortune, it may run into a nice figure." She also reminds those married men who still persist in seeing other women that "an old flame can make it pretty hot"—if wifie finds out.


GIFT WRAPPINGS

For All Occasions

Graduations - Anniversaries
Showers - Weddings, etc.

Use "TIE-TIE" Gift Wraps. Most Colorful and Appealling.

"RUST CRAFT" CARDS

For Birth Announcements, Congratulations, Birthday, Invitations, Friendship, Thank You, Gifts.

1896 FLORA'S 1954
WINCHESTER, ONTARIO


## PROFESSIONAL CARDS!


**CASS & CASS**
**LAW OFFICES**
Winchester, Phone 11.
Chesterville, Dial 735.
Bank of Nova Scotia Block.

**G. WILLIAM GORRELL**
**Barrister, Solicitor, Notary Public**
Office Phone 36 - Residence 6
MORRISBURG - Ontario

**WINCHESTER BEAUTY NOOK**
**Jean Wyatt and Florence Helmer**
All lines of Beauty Culture, Hair Styling, Facials, Oil Treatments, Manicures, Cold Waves.
Open Tuesday and Thursday Evenings. Closed on Monday.
**Phone 244 - - Winchester**

**GRAHAM L. CASSELMAN**
**CROWN LIFE INSURANCE**
**GENERAL INSURANCE**
**Phone 150W3 - Winchester**

**LYALL M. CROWDER**
Representative For
**MUTUAL LIFE OF CANADA**
**Automobile - Fire - Wind, Etc.**
**Auto Financing**
Write, or Telephone 606r41,
South Mountain, Ont.

**HOWARD E. BICCUM**
**and**
**HAROLD D. POAPST**
**District Representatives for North American Life Assurance Co.**
Also a complete Insurance Service for all lines of Fire and Casualty Insurance, including Hospitalization. Auto Financing also handled. Telephone 285, Winchester.

**INSURANCE**
FIRE, AUTOMOBILE and WIND INSURANCE
LOW COST AUTOMOBILE FINANCING
**WALTER MOFFAT, Winchester.**

**S. EARL FREELAND, C.L.U.**
**District Representative for the Manufacturers' Life Iusurance Company**
Special Services offered in connection with Group Pension Plans, Group Insurance, Estate Analysis, etc.
**Phone 292 - Winchester, Ont.**

**FINANCING A CAR?**
**Before you buy, ask about our Low Cost Financing Service with complete Insurance Coverage, New Trucks, Tractors and Farm Equipment Financed also.**
**HOWARD BICCUM - Phone 285**
**Winchester, Ont.**

For Cemetery Memorials See
**W. J. L. BOYD & SONS**
**Representing**
**R. M. Best Granite Co., Kingston Architects and Craftsmen of Civic and private Memorials. Church Memorials of Bronze, Marble and Brass**
**PHONE 144 - WINCHESTER**

**JAKE ROSS**
All kinds of Poultry wanted at all seasons. Wool wanted. I buy all kinds of Hides.
**Phone 81 - - Winchester**

**WINCHESTER L.O.L. NO. 862**
Meets regularly in the Orange Hall, Winchester, at 8 p.m. on the second Monday of each month. Visiting Brethren always welcome.
**Gordon Simzer, W.M.**
**Doug. Johnston, Rec.-Sec'y.**

**HENDERSON LODGE, 383, A. F. & A. M., WINCHESTER**
Meets in the Masonic Hall, Royal Bank Block, on second Friday of each month at 8 p.m.
Visiting Brethren Welcome.
OGLE V. WORKMAN, W. Master
DR. W. A. SHERWOOD, Sec'y.

**CANADIAN LEGION, B.E.S.L.**
**BRANCH 108, WINCHESTER**
Meets Second Monday of each month in Legion Hall, Winchester
**All War Veterans Welcome.**
CARL LAUSHWAY, President.
LORNE SAWYER, Sec'y.-Treas.

**LADIES' AUXILIARY**
**Canadian Legion, B.E.S.L.**
**Branch 108, Winchester**
Meets Third Thursday of each month at 8.00 p.m. in the Legion Hall, Winchester. All eligible women welcome.
Mrs. Gordon Coons, President.
Mrs. Stirling Dawley, Secretary.



3rd VICTORY LOAN BONDS
have been
CALLED FOR PAYMENT JUNE 1st

IF YOU HOLD Third Victory Loan 3% Bonds (issued November, 1942 to mature November, 1956) they should be presented for payment on or after June 1st through any branch bank in Canada. AFTER THIS DATE NO FURTHER INTEREST WILL BE PAID. The interest coupon dated November 1st, 1954 and all coupons dated later than this must be attached to the bonds when they are presented for payment. Payment will be $101.26 for a $100 bond (and for other denominations accordingly): This payment includes a $1 premium as required by the terms of the bond—plus 26¢ which is interest at 3% from May 1st to June 1st—the period since the last coupon became payable.

Government of Canada
By: BANK OF CANADA, Fiscal Agent

VB-3-54



BECOME A NURSING ASSISTANT in a Few Months!



NEW TRAINING CENTRE OPENS IN OTTAWA JUNE 1st.

ENROLL NOW!

A career of your own awaits you with interesting, remunerative employment. A short ten-month course qualifies you as an important member of the great nursing team.

Upon graduation you receive a Nursing Assistant Certificate.

Entrance Requirements
Age 17 to 45, Grade VIII Education
Good Health

FREE — transportation from your place of residence to school with free uniforms and laundry.

$60.00 A MONTH training allowance is paid during entire course.

Apply now for FREE Information and Registration Form from—

SENIOR INSTRUCTOR
Nursing Assistants' Centre
No. 6 Fire Hall, John and Sussex Streets, Ottawa, Ontario

ONTARIO DEPARTMENT OF HEALTH
Honourable Mackinnon Phillips, M.D., C.M., Minister



MODERN APPLIANCES in YOUR FARM KITCHEN?

Yes, why not? A Farm Improvement Loan can be used for farm electrification *and* for buying certain electrical appliances for your farm kitchen. Ask your friendly 'Royal' branch manager to tell you all about the many things you can do with Farm Improvement Loans.

*SEND FOR IT TODAY! Ask for this booklet at your friendly 'Royal' branch.*




The ROYAL BANK OF CANADA
You can bank on the "Royal"



*Two Names That MEAN Something!*

C. C. STUBBS & CO. - L. D. WELLS, Prop.
WORKMANSHIP DEPENDABILITY

Specialists in Cemetery Memorials in all Types of Granite

Dealer for Wells-Lamson Barre Granite. Guarantee Certificate supplied with each Memorial.

No flat-top bases used on our memorials.

None of our Memorials are disfigured by advertising cut in the monument.

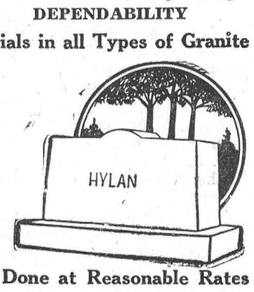


Cemetery Lettering Promptly Done at Reasonable Rates

We employ only experienced craftsmen, whose work is completed on our own premises under expert supervision.

P.O. Box 390 MORRISBURG, ONT. Phone 304.
Local Agent—J. L. DIXON



TIRE 'N' TUBE SALE

TIRE TUBE PRICES BLASTED
famous MARATHON by GOODYEAR

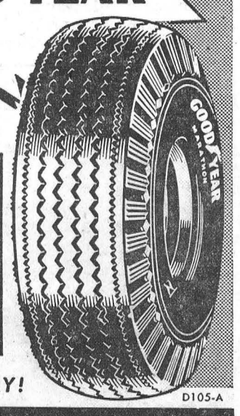


$14.95 Size 6.00 x 16 AND YOUR OLD TIRE
Marathon tube price $3.15

BARGAINS IN OTHER SIZES TOO!
size 6.70 x 15 $15.95 AND YOUR OLD TIRE
Marathon tube price $3.80

OFFER GOOD FOR LIMITED TIME ONLY. SEE US TODAY!

D105-A

MELVIN MOTORS LIMITED
PHONE: 113
GENERAL MOTORS — TEXACO PRODUCTS
GOODYEAR TIRES



NEED MONEY to help make a dream come true?



Ask about
The BANK of NOVA SCOTIA'S
PERSONAL SECURITY PROGRAM
PLUS LIFE INSURANCE AT NO COST TO YOU

For the first time in Canada—a method of saving that insures your savings goal. Ask for free booklet giving full details at your nearest branch.

Your Partner in Helping Canada Grow
The BANK of NOVA SCOTIA

Your BNS Manager is a good man to know. In South Mountain he is I. A. Keays. In Chesterville he is W. A. McLaggan.



HYDRO RESEARCH Saves You Dollars

In Ontario Hydro's Research Division some 298 people, of whom 80 are Research Engineers, maintain a constant study of electrical, structural, mechanical and chemical problems, as well as the testing and quality control of all items used in the Commission's day-by-day activities. A close liaison between the Laboratories and all other Hydro Divisions results in high efficiency and maximum economy.



ONTARIO HYDRO . . . AT WORK FOR YOU AND YOURS

Information concerning Ontario Hydro can be obtained by writing your Hydro Chairman, 620 University Avenue, Toronto.

DO YOU KNOW?
Hydro was the first in Canada to adopt safety tests of electrical appliances for the protection of the public. This is now carried on by the Canadian Standards Association.

# RELAX

WITH

## Comfortable Out-Door

WEATHER RESISTANT

## Aluminum Furniture

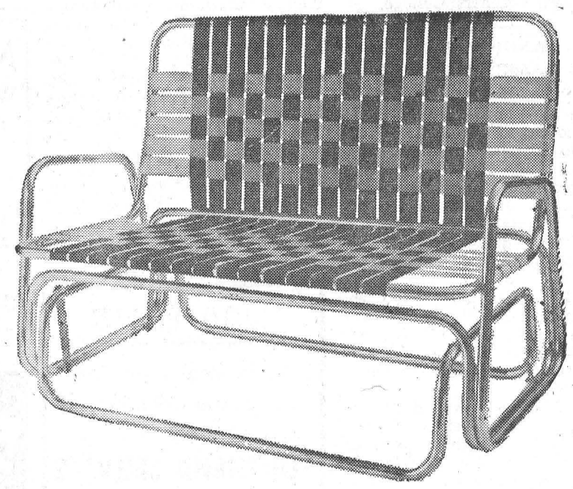

2-Seater Glider, Interlaced Saran Webbing, Ball-Bearing Swivels, ***$45.00***

Single Glider, as illustrated above, ***$29.50***

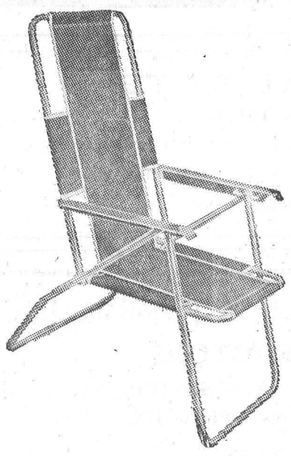

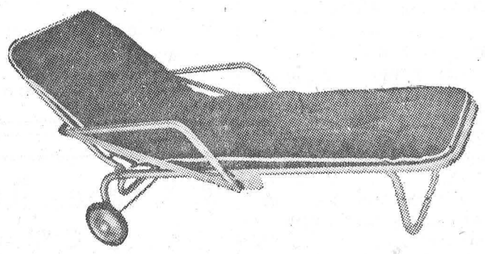

Siesta Lounge, adjustable, with Saran Webbing, (not exactly as shown) ***$36.95***

**RECLINER CHAIR**, with strong vat-dyed canvas seat and back, in choice of Red, Blue or Green, $12.95.

—Similar Chairs with saran seats and backs, $13.50.

—And with longer lasting Nylon, in choice of colours, $14.95.

Wooden Porch Chairs with strong Hardwood Frames, gay Striped Canvas, ***$5.50, $7.50, $7.95***

Aluminum Porch Chairs with Canvas Seat and Back, Only ***$8.95***

## VICE & CRAIG

**TELEPHONE 13** Funeral Directors Furniture Dealers Ambulance Service **WINCHESTER, ONT.**



NEXT WEEK AT THE

## "Picadilly Theatre"

WILLIAMSBURG - - - ONTARIO

THIS THURSDAY, FRIDAY AND SATURDAY

May 27-28-29




starring BRIAN DONLEVY • ROD CAMERON • ELLA RAINES • FORREST TUCKER • BARBARA BRITTON CHILL WILLS with J. CARROL NAISH • JIM DAVIS • Screen Play by Mary McCall, Jr. • Based on a Saturday Evening Post story by Luke Short • Associate Producer-Director Joseph Kane

REPUBLIC PICTURES CORP.

MONDAY, TUESDAY & WEDNESDAY

May 31-June 1-2

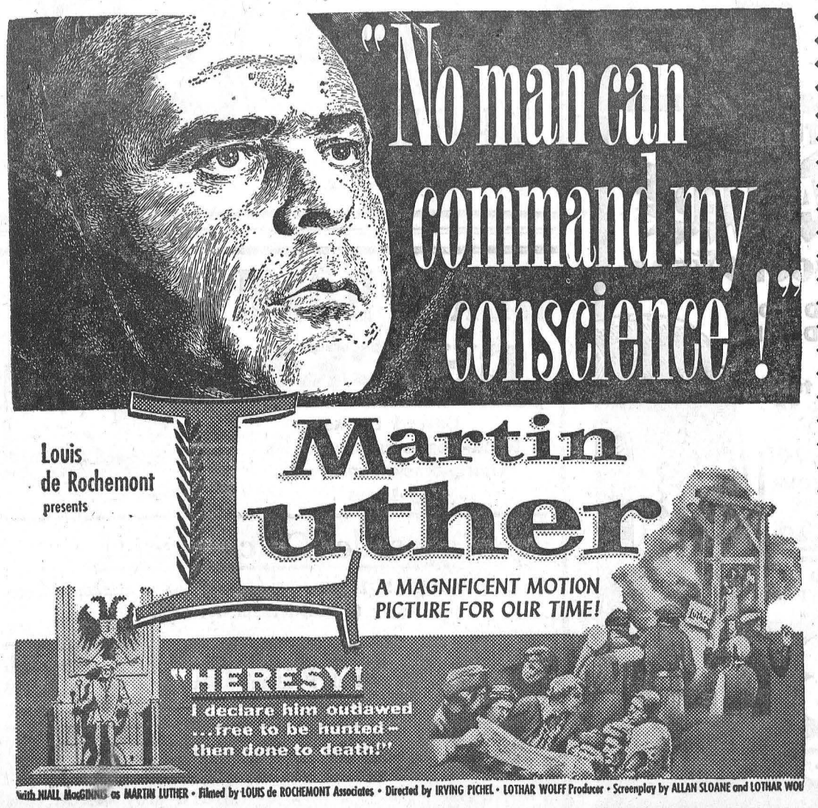


with NIALL MacGINNIS as MARTIN LUTHER • Filmed by LOUIS de ROCHEMONT Associates • Directed by IRVING PICHEL • LOTHAR WOLFF Producer • Screenplay by ALLAN SLOANE and LOTHAR WOL


### GRENVILLE-DUNDAS W.C.T.U. COUNTY CONVENTION

The W. C. T. U. County Convention of Grenville Dundas was held in Brinston United Church recently. The session opened at 2.30 p.m., with devotions being taken by Mrs. Garnet Bennett and Mrs. Geo. Dukelow. Mrs. Herman Baker and Mrs. Hugh Bruce sang a pleasing duet. Kindly words of welcome were extended by Mrs. R. S. Peterson, to which Mrs. Jas. Riddell replied very fittingly. After reading of minutes and appointment of committees, the reports of officers were brought in, which were very encouraging. The offering was taken and dedicated by Mrs. E. W. S. Coates.

The speaker for the afternoon was Mrs. Oscar Wallace, of Winchester, who gave a splendid address on "How to Walk, Where to Walk, and With Whom to Walk." The Christian cannot walk with the world and claim Gods' promise, "I will instruct thee and teach thee in the way that thou shalt go." We must walk circumspectly. The steps of a good man are ordered by the Lord. In our home and in our business have we measured up at the close of the day, We are called to be Christians for a purpose. "What doth the Lord thy God require, but to do justly, to love mercy, and to walk humbly with thy God."

A memorial service followed for three members who had passed away during the year, and was taken by Mrs. Dan Rooke. Mrs. Arthur Johnston sang a very fitting hymn and the session closed with prayer.

A bountiful supper was served by the ladies of the church, a pleasing feature being a birthday cake for Rev. Mr. Knowles whose birthday was that day.

The evening session opened at 8.00 o'clock with devotions conducted by Mervyn Peters, President of the O. T. F. of Grenville County. Special music was furnished by Mr. and Mrs. Sheldon Robinson, of Winchester, who sang three beautiful duets with accordion accompaniment. Rev. Thos. Knowles gave a splendid address which was much appreciated.

A medal contest was conducted, with six contestants, one from each Union. Nancy Willard, of Winchester, was presented with a medal, the judges being Mr. Glass, Miss Workman and Mrs. Halpenny, of Kemptville. After the reports of committees, the session closed with a hymn and benediction.

**Plan of Work and Resolutions**

1. We resolve, when choosing books as a reward for boys and girls, to select good reading material.

2. We resolve, whereas the increased use of Alcohol Beverage by adolescents is a matter of grave concern for us, to urge the Ontario Government to enforce the law, which makes it illegal to supply minors with drinks as well as selling it to them.

3. We resolve, that we urge the Ontario Government to ban all so-called "Good Will" advertising by Ontario Brewers.

4. We resolve, that as members of the Woman's Christian Temperance Union, we endeavour to refrain from any form of gambling in the organization to which we belong and to be faithful in Prayer against this great evil called Alcohol.

5. We resolve, that we request the Provincial Government to not permit any further outlet for the sale of liquor in the Province of Ontario and that new licences be refused especially to places along the highways where the added danger of life and property of general public would be increased.

### N. M. C. SCHOOL ENTERTAINS PARENTS

On the evening of May 6th, parents, teachers and pupils met at the North Mountain Consolidated School to inspect the children's work, listen to Festival music, and enjoy two sound pictures entitled "Australia's Wonderland," and "Shyness."

A good crowd enjoyed the evening, which included speeches by Mel. Christie, Harry Anderson, Inspector W. J. Stewart and Mrs. Ruth Kirkwood.

Mel. Christie, acting as chairman, spoke of the regret felt over the departure of Mr. Anderson and Mrs. Kirkwood from the staff. Inspector Stewart similarly gave his regrets. The National Anthem concluded the evening.

### AULT—MacRAE

The marriage of Miss Mary Theresa MacRae, daughter of Mr. and Mrs. John W. MacRae, of Kemptville, to Mr. Malcolm F. Ault, son of Mrs. Ault, of Morrisburg, and the late James F. Ault, took place in St. John's Chapel, St. Michael's Cathedral, Toronto, recently. Very Rev. B. T. Kyte officiated. Mr. and Mrs. Ault are residing in St. Catharines.


### LAWN MOWER SHARPENING

We have new, modern equipment to sharpen all types of Lawn Mowers, power or hand. Satisfaction guaranteed.

**Belway's Blacksmith Shop**

**Phone 66R - Winchester**

50-2p


### THE LATE MRS. MacKENZIE BICCUM

Stricken with a heart seizure, Lily Isabelle Biccum died at her home in Findlater, Sask., recently. Born in 1893, she was the daughter of the late John Chester Campbell and his wife, Isabelle Robertson. In 1916 she married MacKenzie Biccum, and had resided in Findlater ever since.

She is survived by her husband and one son, Blake, who resides on the homestead, and one daughter, Mrs. Wesley Backman (Mary), and three grandchildren, all of Findlater; one sister, Mrs. Lucinda Biccum, and three brothers, Stanley and Earl, of Vernon, and Wallace Campbell, of Russell.

Service was held in the United Church with Rev. J. B. Underhill officiating. Interment was made in Findlater Cemetery. The pallbearers were Messrs. T. Howell, R. Dickieson, R. McNally, C. Stewart P. Avery and J. McDougall.

Testifying to the love and respect were many floral tributes and messages of sympathy.


FAMILY STYLE ENTERTAINMENT

## Winchester

SUMMER POLICY: OPEN 7:00 P.M., CONTINUOUS FROM 7:30

COME AS LATE AS 10 P.M. FOR MAIN FEATURE!

**Monday and Tuesday** — **May 31-June 1**




HOWARD HUGHES presents
ROBERT MITCHUM
JEAN SIMMONS
ARTHUR HUNNICUTT
IN
She couldn't say NO!
with
EDGAR BUCHANAN · WALLACE FORD
RAYMOND WALBURN
RKO RADIO

**Wednesday, Thursday, Friday and Saturday** — **June 2-3-4-5**




Produced by Perce Pearce • Directed by Harold French • Screenplay by Lawrence E. Watkin Distributed by RKO Radio Pictures • Copyright Walt Disney Productions

—Also—




**PLAYING THIS FRIDAY AND SATURDAY**

"Star of Texas," starring Wayne Morris, and "Paris Playboys," with Leo Gorcey Huntz Hall and the Bowery Boys.



ON STAGE - IN PERSON



WWVA WHEELING JAMBOREE SHOWS

Present

## DOC WILLIAMS

20 YEARS — THE BORDER RIDERS RECORDINGS — 20 YEARS

RADIO - TELEVISION - STAGE

★ BROTHER CY ★ HYRAM HAYSEED

ECCENTRIC DANCING

FIDDLING SINGING 2 COMEDY ACTS

MARION MARTIN

2 HOUR SHOW

OLD TIME WESTERN MODERN MUSIC

STARRING

CHICKIE RADIO'S MOST BEAUTIFUL FOLK SONGSTRESS



A GREAT SHOW

FAMOUS THROUGHOUT THE U.S. and CANADA

A CLEAN FAMILY SHOW - DON'T MISS IT!

AT THE

**Winchester Arena, Thursday Night, May 27**

Two Hours of Fine Entertainment, Followed by a Dance. Admission $1.00

Students and Children, 50c, at the Door.



## Cihck Starter

**Many brands are on the market, and each sold at different prices.**

**Lakko Chick Starter**

**Has all the ingredients which go to make up a properly balanced feed, and is sold at a moderate price.**

**It is excelled by none and equalled by few, regardless of price.**

**Hugh McMaster**

**PHONE 431 WINCHESTER.**



## Poultry Wanted

**All kinds of Poultry Wanted at all Seasons. Also Hides and Wool. Highest Prices Paid, and you are assured of a Square Deal.**

**MORRIS ROSS**

**PHONE 19 - WINCHESTER**



For Contracting of Masonry and General Carpenter Work, See

*W. H. WOOD*

**Phone 612 r 13**

**MOUNTAIN - ONTARIO**

**Free Estimates Given**



BERRY'S

BALANCED BIG B BIG FEEDS

FOR LIVESTOCK AND POULTRY

D. L. BERRY AND SONS

SOUTH MOUNTAIN ONT.



## For Value - Merit - Beauty

## The DODGE Is The CAR

***See It and Be Convinced***

SOME GOOD BUYS IN USED CARS

Utilize Our Skilled Mechanical Service In Tuning Up Your Car or Tractor

**MacDonald Motors Winchester**

PHONE 280 Main Street, West., WINCHESTER



## For Better Protection Simonize Your Car!

**Did you ever stop to realize that the second biggest investment you have, next to your home, is your Car?**

**When the paint on your home gets weather-beaten, you paint it. But with your car, you can give it the maximum of protection—Simonize.**

**Call us—or better still, drop in and we'll be glad to make an appointment to "Simonize" your car.**

**If you like to do it yourself, we have the best in Cleaners and Waxes with which to do the job.**

**RIELLY'S SERVICE STATION**

Winchester Phone 315 Ontario

# WEDDINGS

**FRANCIS—KELSO**

On Saturday, May 22nd, at two p.m., Roebuck United Church was the scene of a charming wedding. Before an altar banked with ferns, tulips, and apple blossoms, Melba Laurena, elder daughter of Mr. Thomas Kelso and the late Mrs. Kelso, and Lawrence Edward, only son of Mr. and Mrs. T. E. Francis, of Prescott, formerly of South Mountain, were united in holy matrimony by Rev. A. R. Thrower.

Miss Keitha Kelso, sister of the bride, was maid of honour; and Miss Lois Dukelow and Miss Hazel Arland were bridesmaids. Mr. Carl Polite, of Domville, supported the groom. The ushers were Erwin Kelso, brother of the bride, and Wm. G. Francis, of Ottawa, cousin of the groom. Before the ceremony began, Mrs. R. J. Kelso, the soloist, sang "Because," and during the signing of the register she sang "The Lord's Prayer."

The bride, who entered the church on her father's arm to the strains of the Lohengrin Wedding March, wore a gown of white, brocaded duchess satin. The fitted bodice was fashioned with a sweetheart neckline and long sleeves pointed over the hand. The flowing skirt fell in graceful folds to a medium train. A pearl-studded bandeau secured the shoulder-length veil. The bride carried a sheaf of American Beauty roses and wore a strand of pearls.

The matron of honour chose a strapless gown of mauve, brocaded net over bridal satin, with a bouffant skirt of ballerina length, and a satin bolero. She wore mauve net mitts, a tiara of mauve roses, and lily-of-the-valley, and carried a nosegay of carnations, snapdragons and sweet peas, foiled by silver leaves. The costumes of the bridesmaids were identical in detail but different in colour. Miss Dukelow wore green, and Miss Arland wore yellow. Each attendant wore pearl earrings and a pearl necklace, the gift of the bride.

From the groom, the groomsman and ushers received gold cuff links. The soloist and organist were presented with cups and saucers. The sexton and the person who arranged the flowers were given neckties.

The reception was held in the Women's Institute Hall, which was tastefully decorated in pink and white. The tables were adorned with tulips which, on the bride's table, flanked the tiered wedding cake. About eighty guests were received by Mrs. Thos. Kelso, who wore an apricot tweed suit, brown accessories, and a corsage of yellow roses, and the mother of the groom, who wore a suit of Dusty Rose Westpoint with white accessories and a corsage of yellow roses. To the toast to the bride, proposed by Rev. Mr. Thrower, the groom made a fitting reply.

Among the guests were the bride's grandmother, Mrs. Erena Kelso, of Domville; the groom's grandmother, Mrs. Mary Francis, of South Mountain; and the groom's sister, Mrs. Lloyd Gilmer, and Mr. Gilmer, of Trenton. Other guests were present from Toronto, Ottawa, Smiths Falls, Jasper, South Mountain and Prescott.

The many beautiful shower and displayed to the guests at the wedding presents, which were reception, attested to the esteem in which this young couple are held.

Amid the best wishes of their friends, the happy couple left for the Maritime Provinces. For travelling, the bride chose a princess gown of navy swiss with red accessories, and wore a corsage of red roses. On their return, Mr. and Mrs. Francis will reside in Prescott, where the groom is employed.

**ROUGHTON—McKINNEY**

Two university graduates were married in Timothy Eaton Memorial Church, Toronto, on Friday, May 21st, with Rev. Dr. C. Andrew Lawson officiating at the evening candlelight ceremony. The bride, Miss Rosalie McKinney, a graduate of the University of Toronto, is the daughter of Mr. and Mrs. F. Harvey McKinney; and the groom, Mr. Stephen William Roughton, who graduated from Queen's University, Kingston, is the son of Mr. and Mrs. Donald R. Roughton, of Kingston.

The bride chose a handsome gown fashioned with fitted bodice of Chantilly lace, finished with sculptured neckline and lily-point sleeves, and bouffant skirt with alternate panels of satin and accordion-pleated lace, ending in a satin cathedral train. Her long veil was edged with lace appliques, and her flowers were gardenias and lily of the valley. Her father gave her in marriage.

Attending the bride were Miss Patti Dawson, of Kitchener, maid of honour, and Misses Jocelyn Campbell, of Toronto, and Jean and Helen Roughton, twin sisters of the groom. Their ankle-length dresses of pale blue nylon chiffon had shirred bodices with off-shoulder flounces falling from the centre back in a train, and gathered skirts. All wore wreaths of pink sweetheart roses and sweet peas to match their bouquets. Mr. James Berry, of Kingston, was best man, and the ushers were Messrs. Donald Linney, Robert Ginn, Hugh Rowan, all of Toronto; Neil MacLennan, of Mount Carmel, Conn., and James Fogo, of Halifax.

After the reception at Adams House, the bride and groom left for New York and Washington. They will live in Toronto.

## W. H. S. NEWS NOTES

(By Beverley Hunt)

The Annual Inspection of the Winchester High School Cadet Corps took place on Thursday, May 20th, on the school grounds. The cadets displayed their ability along various lines, including marching, shooting, the tying of rope knots, and first aid administration. This inspection was judged to be the best from Winchester High for several years.

Plans are under way for the Annual School Formal, which is to be held on June 1st in the Winchester Town Hall. Decorations are being made and invitations are ready to be issued—so come one, come all!

**WINCHESTER MAN PRINCIPAL OF OSGOODE'S NEW PUBLIC SCHOOL**

Opening of Osgoode's new 3-room $75,000 public school last week was an occasion of pride for the people of that district and for Stuart Holmes, youthful principal of the new school. The modern building replaces two outdated schools that had been used previously. The staff of three includes Mrs. George Byers and Miss Shirley Acres, besides Mr. Holmes, the principal.

Stuart is a graduate of Winchester High School and Ottawa Teachers' College, and is a son of Mr. and Mrs. Ernest Holmes, of Winchester.

The new school has accommodation for 120 pupils. The site of land where it stands was donated by Mr. Harry Boyd. The formal declaration that the school was officially opened was made by Mr. W. K. F. Kendrick, principal of Ottawa Teachers' College.

**WELL KNOWN MOREWOOD MAN PASSES IN 86th YEAR**

One of Morewood district's best known residents, Mr. Walter Coulthart, passed away in the Ottawa Civic Hospital on Tuesday, May 18th, following a lengthy illness. He had been a patient in hospital for a long period prior to his death.

A son of the late James Coulthart and Christena Shaver, the late Mr. Coulthart was well known for his progressive methods in farming, and had operated his own farm, one mile west of Morewood, for well over half a century.

Mr. Coulthart married the former Josephine Baker on May 9th, 1894, in the Methodist Church parsonage at Chesterville. They observed their Diamond Wedding Anniversary this year.

Besides his wife, he is survived by two sons, James Archibald, on the homestead, and Hugh, of the Polymer Corporation Laboratory, Sarnia; and seven daughters: Mrs. Elgin Finlayson, Avonmore; Mrs. Charles Bush, Cardinal; Miss Laura Coulthart, Sarnia; Mrs. John Munroe, Apple Hill; Mrs. Russell Swerdfeger, Morewood; Mrs. Roy Murphy, Ottawa, and Mrs. Harold Swerdfeger, Eastview. One son, Charles, passed away in 1928. There are 21 grandchildren and five great grandchildren.

The funeral was held Thursday afternoon in Morewood United Church.


**Medical Notice!**

Winchester Doctors request that patients confine calls on Wednesday to urgent ones only.

Doctor on Call for Next WEDNESDAY, JUNE 2nd

DR. H. GERALD BARTON

**MOTO-MOWER**

17½ in. Reel Type Power Mower $94.50

**SOUTHEND SERVICE**

Phone 38, Winchester.

**SUPERTEST FAST PICKUP**

**Broiler Special - 35c lb.**

Please Order Your Broilers as Early as Possible.
It Will Help Us Give You Better Service.

WHITE SUGAR - - - 10 lb. 83c
ALLENS APPLE JUICE, 48 oz. Tins - 36c
PEAS, Choice Quality, 20 oz. Tins - - 2-35c
WESTONS MIXED COOKIES - - 2 lbs. 51c
BYE SOAP DETERGENT, - 2 large boxes 67c

*Don't forget your Coupons, they represent a worthwhile saving on your grocery purchases. Always Ask For Them.*

**MacINTOSH'S**

Groceteria PHONE 46 Winchester

**SPECIALS**

FRIDAY and SATURDAY

MIXED COOKIES---2 lbs. 53c
GRAPEFRUIT, 96's,---4 for 22c
BLUE RIBBON BAKING POWDER ---27c
AYLMER PEA SOUP, 28-oz., 13c
UNIVERSAL PINK SALMON, 1-lb. Tin ---37c
ROLLED OATS, 5-lb. Bag---43c
DR. BALLARD'S DOG FOOD, 3 Cans for ---35c
MARSHMALLOWS, 1-lb.---37c
WALNUTS (½'s, White)--85c lb.
JELLO INSTANT PUDDING POWDERS ---2 for 15c
SNOWFLAKE SHORTENING 2 lbs. for ---53c
CREAM CORN, 20-oz. Cans, Choice ---2 for 25c
TOMATO JUICE, 20-oz.---11c
WOODBURY FACE SOAP 4 - 28c
PEAMEAL ROLL ---68c lb.
RIB STEW ---19c lb.
SHOULDER BEEF ---35c lb.
HAMBURG ---2 lbs. for 55c
MARGARINE ---27c lb.
SEED POTATOES ---$1.75

**MacPherson & Summers**

EAST END MARKET--Phone 80
COLD STORAGE ----Phone 253

**H. W. ALGATE**

OPTOMETRIST

Will be in attendance at Alex W. Davidson's Jewellery Store, Winchester, on Thursday, May 27th. Make your appointments early.

**W. E. Carson, D.C. - G. Paul Holtom, D.C.**

CHIROPRACTORS

MAIN STREET - WINCHESTER, Ont.
Gardner Block - Phone 175.

OFFICE HOURS: From 6.30 o'clock on, by appointment, every Tuesday and Friday evenings.

WHAT YOU NEED IN
**Farm Machinery**

*TRACTORS: The "20", "30" and "40", The BEST IN THE FIELD.*

IN USED TRACTORS: A Very Good Ford on Rubber also Two 10-20's on Steel.

PLOWS - DRILLS - CULTIVATORS - PLANTERS
SPREADERS and WAGONS

*Universal Milkers, Beatty Stable Equipment*

**W. C. MacDONALD**

COCKSHUTT DEALER
Main St. West *WINCHESTER* Phone 299

**ATTENTION --- Residents of Carleton County!**

A New Surgical and Hospitalization Plan Now Available In Carleton County.

THE COST

FAMILY PLAN ---$60.00 per year
Including all dependents to 18 years.

SINGLE PLAN ---$30.00 per year
All single persons over 18 years

65 days in the first year; 10 days added each year up to a limit of 115 days.

Also former Hospitalization plans at $30.00 family and $15.00 single, and $20.00 family and $10.00 single (payable in advance). Group enrolment only.

**The only Co-operative Plan in the Ottawa District.** No agents; co-operative principle of patronage dividends; membership control.

Write for information and folders to

**CARLETON CO-OPERATIVE MEDICAL SERVICES**
Britannia Heights, P. O., Ottawa, Ont.

**SEE OUR A-1 USED**

- CARS
- TRUCKS
- TRACTORS

Priced For Quick Clearance.

Greatest Selection In Town.

*The Seasons Biggest Values at*

**Doughty Motors**

Telephone 49 - - Winchester, Ont.

**INSECTICIDES and FUNGICIDES**

FOR EVERY GARDEN or ORCHARD NEED

D.D.T., Arsenate of Lead, Phygon 25%, Dry Lime Sulphur, Bordeaux Mixture, Ant Traps, Slug & Snail Pellets, 2-4-D Weed Killer, 2,4,5-T Brush Killer, Garden Dust, Chlordane Dust, Chlordane Spray, Garden Dust, Black Leaf 40, Rotenone Dust 1%, Malathion 50% Concentrate, Powdered Sulphur 10c lb.

Also

DR. HOWARD'S MALATHION LIQUID CONCENTRATE AND MALATHION FLOOR POWDER for Barn Fly Control

Phone 34 **J. F. Smith Drug Co. Ltd.** Phone 34
G. H. LaROSE, Phm. B. WINCHESTER, ONT.
Your Doctor's Prescription is our best medicine.

**IGA FOOD STORES**

**Meat Specials!**

Thursday, Friday and Saturday

SHANKLESS PICNICS---55c lb.
SLICED BACON ---69c lb.
WEINERS ---41c lb.
LAMB CHOPS ---59c lb.
PORK HAMS ---59c lb.
PORK CHOPS ---69c lb.
PORK SHOULDER ---53c lb.
ROLLED ROASTS OF BEEF, 44c

"Meat Served With a Personal Touch"

**THOMAS' I.G.A.**

We Deliver.
PHONE 306 WINCHESTER

SEND A
**Boy or Girl TO CAMP!**

*Save These Labels!*

**A label from each of the following items means ONE Vote for the BOY or GIRL, age 8 to 13, you would like to see go to camp this summer. Just mark his or her name on the back of the label and drop it in the container at your local IGA Store. Further particulars from your IGA dealer:**

Paramount Sockeye Salmon, Paramount Cohoe Salmon, Paramount Pink Salmon, Paramount Tuna Fish, Paramount Salmon Croquettes, Crisco Tins or Packages, Camay Soap, Oxydol, Lipton Tea Bags, Lipton Soups, Tide, Lipton Frostee Desserts, Heinz Baby and Junior Foods, Heinz Spaghetti, Success Liquid and Paste Wax, Success Wax Remover, Success White Shoe Polish, Colgate's Dental Cream, Colgate's Halo Shampoo, Colgate's Lustre Cream, Robin Hood Cake Mix, Robin Hood Flour, Robin Hood Oats, IGA Canned Vegetables, IGA Canned Juices, IGA Margarine, IGA Bread, IGA Canned Milk.

**Bonus Buys**

MIRACLE WHIP SALAD DRESSING, 32 oz - 79c
LIBBY'S FRUIT COCKTAIL, 28 oz. - 43c
BLUE and GOLD PEAS, 15 oz. - 2-35c
GLASSWARE, Come In For Details.

**Bargain Buys**

SUCCESS WAX PASTE, 1-lb. Tin ---59c
ROBINHOOD ANGEL FOOD MIX, 14-oz. ---59c
JOHNSTON'S BABY POWDER, Large ---59c
HALO SHAMPOO, Large ---39c
JAVEX, 32-Oz. ---25c
AJAX CLEANSER ---2 for 27c
FLUFFO, New Low Price ---28c
FROSTEE SHERBET MIX, Lemon and Orange---2 for 35c
LIPTON'S TEA BAGS, 60's---71c

**BARCLAY'S** WILLIAMSBURG, ONT.
**PORTEOUS'** VERNON, ONT.
**THOMAS'** WINCHESTER, ONT.

SHOP AND SAVE AT "Your Local IGA Stores"

**IGA FOOD STORES**

*Choose a* **FAIRBANKS-MORSE WATER SYSTEM**

*There's a model for every need*

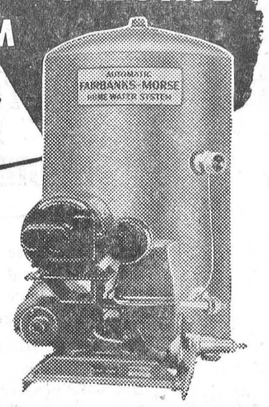


Fairbanks-Morse Shallow Well Water System. Capacity 400 gallons per hour. Self-oiling, Double-acting, Self-priming.

F-M Systems are backed by a company with over 120 years of experience in the building of mechanical equipment.

120 YEARS EXPERIENCE

Every F-M pump carries a tag showing actual delivery of water to the tank, certified by an independent laboratory.

Whether you need a system to supply the needs of a large farm, or to provide enough for household use in a small cottage, there's a Fairbanks-Morse Water System for the purpose. Every unit, whether for deep well or shallow well use, is built to give a lifetime of economical, trouble-free service. Most systems come fully assembled for easy, low-cost installation. Let us give you full details.

**H. JOULE - Winchester, Ont.**

You're Missing Plenty . . .




*If you don't read . . .*

**THE OTTAWA CITIZEN**

*Every day*

YOU'RE MISSING PLENTY . . .
News of the important events that are taking place in the world around you. Local and international happenings . . . The sporting pages . . . home and social sections. Features and coverage by today's finest newspaper writers . . . You are missing the Ottawa Valley's finest newspaper.

YOU'RE MISSING PLENTY . . .
A big full color magazine section on weekends with 16 pages of full color comics. A newspaper that gives you hours and hours of weekend reading

Start The Ottawa Citizen Today

5c per copy — 30c per week

TO HAVE THE OTTAWA CITIZEN DELIVERED TO YOUR HOME

Telephone 2-2441, Ottawa.
(REVERSE THE CHARGE)

**TIRE 'N' TUBE SALE**

TIRE AND TUBE PRICES BLASTED

famous MARATHON by GOODYEAR

$14.95 AND YOUR OLD TIRE
SIZE 6:00 x 16
Marathon tube price $3.15

BARGAINS IN OTHER SIZES TOO!
SIZE 6:70 x15 $15.95 AND YOUR OLD TIRE
Marathon tube price $3.80

OFFER GOOD FOR LIMITED TIME ONLY. SEE US TODAY! D105

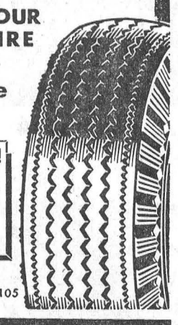

**STEINBERG MOTOR SALES**

WILLIAMSBURG, ONT.

**BERRYHOLM CHICKS**



Barred Rocks
Rock-Leghorn Crossbreds
Hamp-Rock Crossbreds
Hy-Lines

*Brooder-Chick Deal!!*

HERE'S A DEAL! 100 Chicks and all the equipment necessary to brood them, for $19.90.

YOU GET:—100 mixed as hatched day-old Chicks, 1 single unit Premier Infra-red Brooder, complete with heat lamp; two 24-inch Galvanized Chick Feeders; 3 Waterer Bases for mason jars, all for $19.90 complete. Phone or write to-day.

**BERRYHOLM POULTRY FARM**

PHONE 77W - - - SOUTH MOUNTAIN, Ont.

## WILLIAMSBURG

Mrs. I. P. McIntosh and Mrs. H. McIntosh, of Winchester, and Mr. Rae Hurst and Miss Beth Ralston, of Ottawa, were tea guests of Mr. and Mrs. Glenn McIntosh on Saturday evening.

Mr. and Mrs. Ken. Eibbett, of Toronto, spent the week-end with the latter's parents, Mr. and Mrs. Fred Cunningham.

Mr. and Mrs. Grenville Newlands, of Ottawa, were week-end guests at the home of Mr. and Mrs. Donald Barkley.

The many friends of Mrs. Raymond McIntosh, Faye and Vera Griffiths, will be pleased to hear that word has been received of their safe arrival in England.

Mr. and Mrs. Calvin Saddlemire, of Gananoque, and Mr. and Mrs. Frank Stewart, of Morrisburg, were guests at the home of Mr. and Mrs. M. Saddlemire and Beatrice last Monday.

Mr. and Mrs. O. J. Wert visited their daughter, Rhea Dell, of Toronto, last week-end.

Week-end guests at the home of Mr. and Mrs. Ross Beckstead were Miss Doreen Beckstead, Reg. N., of Kingston, and Mr. and Mrs. Dale Beckstead and family, of Brantford.

W.O.2 and Mrs. Keith Saddlemire and family, of Falconbridge, spent last week-end with the former's parents, Mr. and Mrs. Merton Saddlemire, and Beatrice.

Mr. St. John Brown, of London, visited Mr. and Mrs. Iden Whitteker and family last week-end.

Mr. and Mrs. Graham Garlough and Susan were Sunday guests at the home of Mr. and Mrs. Mahlon Barkley, of Ottawa.

Mrs. Edgar McIntosh spent the week-end of May 15th with Mrs. J. D. Beckstead and Mrs. J. Seekings, of Cornwall.

Mr. and Mrs. W. E. Trickey spent Sunday with Mr. and Mrs. Glenn Ferguson and Earnest, of Athens and visited Mr. Herbert Trickey, who is convalescing after an operation at Brockville General Hospital.

Mr. and Mrs. Strader McIntosh spent a week-end in Montreal recently visiting friends.

Mr. Rex. K. Casselman, Mr. Mac K. Casselman and Donna, of Pembroke, were week-end guests at the home of Mr. and Mrs. Geo. K. Casselman.

Miss Iva Whitteker, of Ottawa, spent the week-end at her parental home.

Mr. and Mrs. Clair Merkley and family, of Ottawa, visited Mr. and Mrs. R. F. Norval last week-end.

Mrs. Robertson, of Brockville, spent the week-end with Dr. and Mrs. D. M. Robertson.

Miss Isabel Hess, of Ottawa, visited her grandmother, Mrs. Lyla Hess, last week-end.

Mrs. Lorraine Hamilton, of Ottawa, was a week-end guest at the home of Mr. and Mrs. David Shaw and Mr. Harley Buchan.

Mr. and Mrs. Roy Gotham, of Colton, N. Y., spent Saturday with Miss Alice and Mr. James McMillan.

Mr. and Mrs. Robert Loucks and family, of Ottawa, were week-end guests at the home of Mrs. R. R. Loucks.

Visitors at the home of Rev. and Mrs. J. L. Kirchhofer were Mr. and Mrs. Fred Lindeman and Miss Mary Kirchhofer, of Pembroke.

Mr. and Mrs. Stanley Forward have returned home after spending a month with Mr. and Mrs. Wallace Johnston, or Ticonderoga, N. Y.

Mr. and Mrs. Anson Barkley, of Toronto, spent the week-end with Mr. and Mrs. John M. Merkley.

**Surprise Party For Mrs. Perry Hess**

About 25 members of the Women of the Church of St. Peter's met at the home of Mrs. G. L. Barclay recently as a surprise party for Mrs. Perry Hess. Mrs. Hess is leaving shortly for England and Scotland.

During the evening Mrs. Donald Hess read an address, and Mrs. J. L. Kirchhofer made the presentation of the gift on behalf of the ladies present. Following the singing of "For She's A Jolly Good Fellow," the hostess served a dainty lunch. Thanks was extended to Mrs. Barclay by Mrs. Walter Loucks.

**Engagement Announced**

Mr. and Mrs. George W. Strader announce the engagement of their daughter, Shirley Iva, to Michael Mihalik, son of Mr. and Mrs. M. Mihalik, of Fort William. Marriage to take place at Williamsburg early in July.

**Observes 86th Birthday**

Congratulations are extended to one of the district's oldest and most respected citizens, Mr. Edgar Merkley, who, on Thursday, June 1st, will observe his 86th birthday. The Press joins with his many friends in wishing Mr. Merkley continued years of good health and happiness.

## MARVELVILLE

The W. M. S. held its monthly meeting in the Vestry on May 13th with a good attendance. A bale was packed for Korea. Lunch was served at the close.

The L. T. B. held its May meeting in the Orange Hall on May 18th, with a good attendance.

The W. A. meeting was held in the Vestry on May 20th. Lunch was served and a social hour spent.

Mrs. Nellie Good spent the past week with her daughter, Mrs. Alvin O'Hara, of Cardinal.

Sunday guests at the home of Mr. and Mrs. Wilmott Stanley were, Mr. and Mrs. Wm. Good, of Toronto; Mr. and Mrs. A. O'Hara and family, of Cardinal.

Mr. Gerald Hill, of Montreal, is spending a week with friends here.

Mr. and Mrs. Wm. Robinson and family spent Sunday evening at the home of Mr. and Mrs. Willis Hill, Kenmore.

Miss Winnie McCormick, of Kenmore, spent Sunday at the home of Mrs. Dan Hill.

Mr. and Mrs. Chester Hamilton spent the week-end at the home of Mr. and Mrs. Norman McCormick.

Miss L. Ottewell, of Ottawa, spent the holiday week-end at the home of Mr. and Mrs. Elwin Hill.

Rev. Glenn Firth, of Saskatoon, is spending his vacation at the home of Mr. and Mrs. L. M. Brunton.

Mr. and Mrs. George Hay attended the graduation of their son, Eldon, at Carleton College, last Friday.

Mr. Jack Hume, of Toronto, spent the week-end at his home here.

Mrs. Dan Hill, Earl and Gerald, spent Sunday evening at the home of Mr. and Mrs. Norman McCormick.

## WINCHESTER SPRINGS

Mr. and Mrs. Arnold Casselman, and Mr. Bob Boulerice, of Oshawa, spent Wednesday evening with Mr. and Mrs. Matt Hayes and baby, at Crystal Rock.

Mr. and Mrs. Floyd Young and Miss Isabelle Young, of Dunbar, and Mr. and Mrs. Egerton Barkley and family, of Elma, called on Mr. and Mrs. Thos. Cunningham Sunday evening.

Miss Beth Carlyle spent a few days with her niece, Mrs. Dixon, of Brockville, and her sister, Mrs. Johnston, at Cardinal.

Mr. and Mrs. Thos. Cunningham attended the funeral of the late Wm. Fader at Grantley on Sunday.

Mr. Keith Allison, of Toronto, spent the week-end at his home here.

Mrs. Thos. Cunningham had tea on Sunday with Mr. Finlay Coons and Miss Madge Coons in Winchester.

Miss Bessie Casselman is spending a few days with her sister, Mrs. Gerald Harper, at Toyes Hill.

Mrs. I. P. McIntosh, of Winchester, had dinner on Friday with Mr. and Mrs. Arnold Casselman and Mrs. O. Casselman.

Mr. Ronald McIntosh, of Kingston, spent the week-end at his parental home here.

Mr. and Mrs. Harry Holmes, Mrs. Leslie Holmes, Mr. and Mrs. Hector Munro, Keith and Jean, and Mr. and Mrs. Earl Munro attended the funeral of the late Enos B. Merkley at Chesterville on Tuesday.

Mr. Keith Allison, of Toronto, was home for the week-end.

Mr. and Mrs. R. S. Allison and family spent the week-end at their cottage at Constance Bay.

Miss Lorraine Holmes spent the 24th of May with her cousins, Barbara Ann and Carol Merkley, at Nation Valley.

Mr. and Mrs. Arnold Casselman, Mrs. O. Casselman and Mr. Bob Boulerice spent Saturday evening with Mr. and Mrs. Eardley Coleman and family, of Dundela.

**United Church W. A.**

The May meeting of the United Church W. A. was held at the home of Mesdames Orren and Arnold Casselman on Tuesday, May 18th, and opened with a hymn, and the Scripture by Mrs. O. Casselman. Mrs. A. Casselman read an article on Prayer. The minutes were read, and 22 members responded to roll call. Several donations were received for the parsonage kitchen, and five aprons were handed in for the bazaar. Plans for the Strawberry Social were made, and committees appointed. Lunch was served at the close of the meeting by the hostesses.

## ORMOND

The Ladies' Aid held its Spring Bazaar last Tuesday afternoon at the home of the president, Mrs. Lorne Carkner. There were tables for home cooking, plants and aprons, etc. The proceeds amounted to around forty dollars. Lunch was served by Group II.

Mr. and Mrs. Wallace Carkner and family, of Ottawa, were Sunday dinner guests of Mr. and Mrs. R. D. McDonald on May 16.

Mr. and Mrs. Keith Carkner, of Winchester, were Sunday visitors of Mr. and Mrs. Hubert Carkner.

Miss Ruth McRobbie, of Ottawa, spent the long week-end visiting in the community.

Mrs. Ellis Thompson and Miss Kathleen Thompson, of Cannamore, were Sunday afternoon visitors of Mr. and Mrs. Robert Reoch.

Mr. and Mrs. Gordon Sutton and family, of Ottawa, were Friday overnight guests of Mr. and Mrs. Kenneth Cinnamon and family.

Mr. and Mrs. J. Voorneveld, of Ottawa, spent the week-end with Mr. and Mrs. J. C. McGregor.

We are sorry to report that Mr. A. K. MacDonald is a patient in the Ottawa Civic Hospital.

Mrs. J. D. McVey, of Ottawa, is spending a few days visiting in the community. While here, she visited at the homes of Mr. and Mrs. John Reoch, Mr. and Mrs. Donald McLean and Mr. and Mrs. Roy Cumming.

Miss Isabel Carkner attended the B. Y. P. U. Convention at Kitchener over the week-end.

A very successful play, under the auspices of the Marvelville L. A., was put on in the Ormond Baptist Church on Friday evening in aid of the Winchester Memorial Hospital, and was thoroughly enjoyed by all.

## VERNON

We are sorry to hear that little Peter Lewis, son of Mr. and Mrs. Wesley Lewis, is a patient in the hospital at Winchester. He had the misfortune to fall out of a car, causing two cuts to his head, and several stitches were required. We hope he is soon home and well again.

Miss Joan Smith, of Morrisburg, spent the week-end at the home of Mr. and Mrs. Irvine Sheldrick.

Mr. and Mrs. Willard Carlyle and Mr. and Mrs. Clinton Lewis spent the holiday week-end in the United States.

Mrs. Jack MacDiarmid and Marjorie, Mrs. John Porteous, Mrs. Bruce Acres and Sheila and Mrs. Fred Lewis and Carolyn spent Wednesday afternoon with Mrs. Chas. Acres at Winchester, the occasion being Mrs. Acres' birthday. Other visitors there were Mrs. Harvey MacIntosh and Rickey and Mrs. Keith Holmes, Myrna and Barry.

Miss Beverley Acres and Mr. John MacMartin were Sunday visitors of Mr. and Mrs. Wesley Lewis.

Mr. and Mrs. Howard Acres and family, of Ottawa, spent Sunday with Mr. and Mrs. Lindsay Allen.

Mr. and Mrs. Edward Armstrong and Norma moved into their new home here Saturday.

Mrs. Edwin Snider, of Aylmer, Que., spent the week-end at Dalmeny.

Mrs. Etta Wyatt and Mr. Milton Wyatt spent Sunday with Mr. and Mrs. Arthur Folkard and Donald at Dunbar.

Mr. Dan Cameron, of New Brunswick, spent the week-end at his parental home here, and his mother, Mrs. James Cameron, returned home with him.

Miss Donna Robertson, Miss Isabel Carkner, Mr. Doug. MacDiarmid, Mr. Keith Campbell and Mr. Harvey Linton attended a Baptist Convention in Toronto last week.

* * * *

**VERNON INSTITUTE MEETING**

The May meeting of the Vernon Women's Institute was held in the spacious home of Mrs. J. D. Campbell on Tuesday evening, May 18th. The meeting opened with the new president, Mrs. Lorne Acres, in the chair. Roll call was answered by twelve members, with eleven new members joining. The motto was read by Mrs. Harold Cowan, and the minutes of the last meeting were read and approved. A report was given by Mrs. J. D. Campbell on the Conference at Guelph. The Auxiliary report was given by Mrs. S. Dalgleish. Delegates for the District Annual at Osgoode are Mrs. H. Cowan and Mrs. John C. Campbell.

A sale of plants was auctioned off by Mrs. Bath. A delightful lunch was served by the committee in charge, and a pleasant evening was brought to a close with a vote of thanks to Mrs. J. Campbell by Mrs. S. Dalgleish. The next meeting will be held at the home of Mrs. Lorne Acres on June 15th.

During the year the Institute sponsored a Girls' Club, "Cottons may be Smart." Achievement Day was held in Ottawa on April 24th at the Teachers' College. Each girl received a silver tea spoon for the completed unit. Miss Ina Campbell received a certificate and pin for having completed six units. Miss Ann Glen made one of the best judged dresses. Miss Helen Clarke was the leader and Mrs. Howard Glen assistant. The eight girls taking part were Misses Ina Campbell, Ann Glen, Edith and Linda McBride, Grace and Harriet Lee, Marva Folkard and Norma Wallace. A highllight of the day was a skit put on by the girls.

## SOUTH MOUNTAIN

Mr. and Mrs. Lorne Boyd spent Sunday with Mr. and Mrs. Floyd Coons, of Cass Bridge.

Mr. and Mrs. Arnold Shaver and Donald visited Mr. and Mrs. Dillabough, of Elma, on Sunday.

**W. I. Meeting**

The May meeting of the Women's Institute was held in the I.O.O.F. Hall recently. Mrs. Arnold Shaver, president, occupied the chair, and Miss Ruth Harper acted as secretary. The roll call, "My Idea for Community Improvement," was answered by twenty-one members. Some very good suggestions were given for ways in which our village could be improved.

Mrs. G. Cleland reported on plans for the Garden Party at the Winchester Memorial Hospital on June 19th and asked that donations be brought to the next W. I. meeting. Three delegates were appointed to attend the District Annual Meeting at Chesterville in June, namely, Miss R. Harper, Mrs. E. Richardson and Mrs. G. Monteith.

An interesting program, under the convenership of Mrs. W. Marriner, included a paper on "Leadership" by Mrs. G. Mulholland. Mrs. Roy Graham, who attended the President's Conference at Guelph, gave a report of this meeting. A solo by Miss Mary Gilroy, accompanied by Mrs. E. Boyd, was much enjoyed. A reading by Mrs. E. Shaver on "Publicity" stressed the importance of advertising. Mrs. F. Gilroy was the winner of a Cake Contest conducted by Mrs. Mulholland. Mary Gilroy favored the group with another solo.

A dainty lunch was served by the committee. The meeting adjourned after singing The Queen.

**"Open House" at Armstrongs Well Attended**

Mr. and Mrs. Lorne Armstrong, of South Mountain, held Open House on Wednesday afternoon and evening. The dedication service of the Funeral Home began at 2.30 p.m., with Rev. W. E. Wright, pastor of the United Church, opening the service with prayer. Murray Graham rendered a vocal solo, "Bless This House," with Mrs. Lorne Armstrong as piano accompanist.

Rev. Eric Larsen, pastor of the Presbyterian Church, read the Scripture lesson. Rev. Mr. Wright conducted the dedication service. Murray Graham sang "The Lord's Prayer," followed by prayer by Mr. Wright.

The rooms were tastefully decorated with baskets of assorted flowers. Mr. and Mrs. Armstrong welcomed the guests, and Gilson Strader, Mr. Armstrong's assistant, escorted the guests to the various rooms.

The door prize was won by Ian Fraser, of Morrisburg.

Guests present were from Ottawa, Morrisburg, Smiths Falls, Chesterville, Iroquois, Winchester, Merrickville, Prescott, Brinston, Kemptville, Mountain, Hallville and Nova Scotia.

## MOUNTAIN

Mr. and Mrs. Dan Shaver, of Kemptville, were guests of Mr. and Mrs. Tom Dougall on Monday.

Week-end guests of Mr. and Mrs. Lyal Coughler were, Mr. and Mrs. Gordon Graham and Brian, of Buckingham; Mr. and Mrs. Mansell Payne, Donna and Sharon, of Brockville; Mr. and Mrs. Austin Payne and Carl, and Mrs. Margaret Payne, of Kemptville.

Mr. and Mrs. C. Shaver, of Ottawa, spent the week-end with Mrs. E. Durant.

Mr. and Mrs. George Imrie, of Kingston, were week-end guests of Mr. and Mrs. George Price.

Mrs. Wm. Christie, Wayne and Lynn, of Brockville, were guests of Mr. and Mrs. A. Byrd over the week-end.

Mr. and Mrs. Carl Simms were Sunday guests of Mr. and Mrs. J. Hyndman.

Mr. and Mrs. Roy Baldwin were supper guests on Sunday of Mr. and Mrs. George Imrie.

Congratulations to Mr. and Mrs. Morris Carlyle on the birth of a son on May 21st at the Winchester Hospital.

Mr. and Mrs. W. Carlyle and Melba and Miss Wilma Imrie spent Sunday in Ottawa.

## MELVINS

The Hospital Auxiliary of Melvin's and Annable Unit met at the home of Mrs. Gordon Ennis with a good attendance. The new officers were chosen for the coming year, and matters of business were taken care of. A dainty lunch was then served. The next meeting will be held at the home of Mrs. Morley Erratt.

Mr. and Mrs. Gerald Erratt, of Riverside, had tea on Sunday with Mr. and Mrs. Elwyn Fowler and family.

Visitors during the holiday week-end at the Scott home were Mr. and Mrs. Peter Poole, Winchester; Mr. and Mrs. Donald Poole and daughter, Penny, of Bowmanville, and Mrs. Geo. Cass, of Smiths Falls.

We are sorry to learn that Jimmie Barclay, son of Mr. and Mrs. Geo. Barclay, is confined to his bed for some time. We wish him a speedy recovery to good health.

Mr. and Mrs. Richard Scott had tea on Sunday with Mr. and Mrs. Peter Poole.

Miss Betty Barclay, of Kemptville, spent the holiday week-end with her parents, Mr. and Mrs. George Barclay.

Miss Ileen Gunn, of Ottawa, spent the week-end with her parents, Mr. and Mrs. Stewart Gunn.

Mrs. Emerson Stewart and Mrs. Richard Scott called on Mrs. Stewart Gunn on Thursday evening.

**WINS TOP ARTS AWARDS AT QUEEN'S**

Patricia M. Gervan, daughter of Rev. G. S. and Mrs. Gervan, of Renfrew, and formerly of Inkerman, has been accorded the top Arts Award at Queen's University. This award, the Prince of Wales prize, is given to the person with the best academic record in the Faculty of Arts. Miss Gervan was also awarded the faculty's medals in English and Latin.

**LADIES' LEGION MEETING**

The regular meeting of the Ladies' Legion Branch, No. 108, was held on Thursday evening, May 20th, in the Legion Hall. Reports were heard on the Salvation Army canvass, and tickets were sold for the Legion Rally in Iroquois on June 2nd. A box has been sent to Fred Brown in Korea.

Plans were discussed for the Dance Recital, which will be held in the Town Hall on Friday and Saturday evenings, June 4th and 5th. A $1.00 donation had been received by the Legion from an anonymous donor. The meeting closed with a dainty lunch.

**TENDERS FOR CRUSHING GRAVEL**

Sealed Tenders will be received by the undersigned up to Saturday, June 5th, at 6.00 p.m., to crush and deliver on the roads in the Township of Winchester:

9,000 cu. yds. of Gravel, more or less.

6,000 cu. yds. crushed to pass through a 3-inch screen, 3,000 cu. yds. crushed to pass through a 1-inch screen. Gravel to be crushed in two different pits.

Tenders to state a price per cu. yd., delivered on the roads within a 5-mile radius, and price per cu. yd. per mile over five miles.

Tenders also to state a flat rate delivered anywhere in the township. The Township to furnish the gravel.

All work to be done under the supervision and to the satisfaction of the Township Road Superintendant.

Further information may be received from the Road Superintendant, J. V. Fetterly, Morewood, Ont.

Work to be completed on or before September 20th, 1954. The lowest or any tender not necessarily accepted.

J. STEEN, Morewood, Ont.
Clerk, Township of Winchester.
52-1c

# CLASSIFIED ADS.

**CLASSIFIED ADVERTISING RATES**

For Sale, Wanted, Lost and Found Advts., not over 35 words, 50 cents for first insertion and 35c for each subsequent insertion. Cards of Thanks, 75c minimum. In Memoriams, 50c, and 25c extra for each four lines of verse. Advts. for this column are inserted on a **Cash** Basis Only. They will not be accepted over the phone or by mail unless the party has an open account with us, or unless the cash accompanies the order.

## FOR SALE

FOR SALE—One Girl's Bicycle, C.C.M., in good condition. Priced reasonable. Apply to W. J. McVey, Winchester. Phone 119W4. 1-2p

FOR SALE—Solid Mahogany Bedroom Suite, consisting of 1 Dresser, Chest of Drawers, Bed, Springs and Mattress; also 1 Silver Table, 2 Lamp Tables, 1 Ironing Board, and 1 Bathroom Clothes Hamper. Apply to Bert S. Hyndman, Hallville. Phone South Mountain 16r14. 1p

FOR SALE—Massey Harris Tractor, "22", used one year, as good as new. Apply to Neil Doyle, R. R. 1, South Mountain. Telephone 75r21. 1p

FOR SALE—Electric Stove, General Electric Hot Point, heavy wiring, in excellent condition. Phone Metcalfe 28r15. 1p

FOR SALE—Bedding Plants now ready—the various kinds of Vegetable and Flowering Plants. Bring your own baskets and boxes, as I have none this year. Merkley Gardens, Winchester. 1-2p

FOR SALE—3-Piece Kroehler Chesterfield Suite, covered with frieze; two pieces in Dusty Rose and one in Green. In beautiful condition. Apply to J. L. Dixon, Phone 245, Winchester. 1-2p

FOR SALE—5 Lots, 160x60 feet, facing South on Main Street. Also 10x12 Chicken House, and 4 Chicken Shelters, all in good repairs. House and lot also for sale. Apply to John Summers, Phone 199, Winchester. 52-1p

FOR SALE—A quantity of Grass Seed, No. 1. Apply to Nelson Patterson, Osgoode Station. Telephone 52r2, Metcalfe. 52-1p

FOR SALE—One Round Extension Dining Room Table and six Chairs; 1 Flat-Top Writing Desk, 1 Chesterfield and 2 Chairs. Apply to Grace Boyd, South Mountain. 52-1p

**USED FURNITURE CLEARANCE SALE**

Rust and Green 3-piece Curly Mohair Chesterfield, $79.00; 3-pce. Wine and Green Davenport Set, $79.00; 3-piece Rattan Settee and chairs, in good shape, $29.00; China Cabinet, Walnut, $25.00; Odd Chesterfield, with washable slip cover, $29.00; Gate-leg Table and 4 Chairs, $20.00; Drop Leaf Table, good size, $8.00; Odd Kitchen Chairs, $1.00; White Kitchen Table and 4 Chairs, $15.00; Oil Burner Spaceheater, $25.00; Thor Washer, $69.00; Round ¼-cut Oak Dining Room Table, 2 leaves, $10.00; Duncan Phyffe Chesterfield, $25.00; Brown Steel Crib, perfect, 27x51, $15.00; Hoover Vacuum Cleaner, tank model, reconditioned, $39.00.

**Vice & Craig**
**Phone 13 - Winchester.**

**FOR SALE**

An ideal Family Home in Winchester, with living room, dining room and modern kitchen on first floor. The second floor has four bedrooms and 4-piece bathroom. Fully insulated, new heating system, attached garage. Reasonably priced.

An excellent Dairy Farm of 200 acres, near Edwards. All under cultivation, rich loam soil. Dwelling, barn and outbuildings all in good condition. Hydro and telephone, water in stables. Close to schools, churches and stores. Will sell with or without live stock and machinery. Priced to sell.

Wanted To Buy—A 3-bedroom House, within 2 miles of Winchester. No objection to outbuildings and a few acres of land.

**H. E. BICCUM**
**Insurance and Real Estate Broker**
**Phone 285 - Winchester**
52-1c

## WANTED

WANTED—Two Girls or Young Women to help in the kitchen at Rideau Hill Camp during the camp season—July and August. Apply to Mrs. Homer Patterson, Phone 157W2, Winchester. 1-2p

GRAZERS WANTED — Have good pasture land for 50 head of cattle (heifers). Lots of water, grass and salt. Heifers should be ear-tagged, and reliable list will be kept to assure owner's rightful cattle. All heifer's pastured at owner's risk. Pasture on former Arlie McIntosh farm, 3 miles west of Cass Bridge. Apply to Dick Noort, R. R. 1, Inkerman. 1p

WANTED—A Used Baby's Crib, suitable for cottage use. Phone 21, Winchester, or 162r13, Williamsburg. 1p

TEACHER WANTED—For S. S. No. 6, Winchester, at Maple Ridge, on Highway 43, four miles southeast of Winchester. Reply, stating qualifications, salary expected, etc., to Colbourne Helmer, Secretary, R. R. 4, Winchester.

**MAJOR OIL COMPANY**

**Requires Commission Agent for Winchester and District to deliver Heating Oils, Gasolines and Motor Oils.**

**Apply in writing to Box M44, Press Office, Winchester.**

**DEADSTOCK** - removed from your farm promptly for sanitary disposal. Telephone Collect: Winchester 114, Cornwall 3730. **ST. LAWRENCE RENDERING COMPANY LIMITED.** 32-1yr.

## CARD OF THANKS

CARD OF THANKS—I would like to thank all my friends for their kindness, cards and remembrances while I was a patient in the Brockville General Hospital.—Mrs. Wm. R. Crowder, South Mountain. 1p

CARD OF THANKS—I would like to take this opportunity to thank my many friends, neighbours and relatives for the flowers, cards, treats and many acts of kindness to me while I was a patient in the Winchester Memorial Hospital. Special thanks to Dr. Lambert, Dr. Thomson, nurses and staff.—Mrs. Allen Heagle. 1p

CARD OF THANKS—We extend our heartfelt thanks to those who sent cards while Melvin was in hospital, and since returning home. The phone calls and messages of sympathy were deeply appreciated.—The Fowler family. 1p

CARD OF THANKS—I would like to express my sincere thanks to all who so kindly remembered me by the many cards and letters of best wishes, also for the many gifts I received; the lovely cut flowers and plants sent in to make it more cheerful; and to all those who were able to call on me while a patient in the Memorial Hospital. Special thanks to Miss Wilson and the nursing staff, and for kindness from the kitchen staff; to Dr. H. Justus and Dr. W. Byers for their attention. I also extend my thanks to all who were so very kind to Ina while I was in hospital, and since coming home. My deepest appreciation to all.—Mrs. Ethel V. Coulthart. 1p

## NOTICES

**PERSONAL** — Hygienic Supplies (Rubber Goods) mailed postpaid in plain, sealed envelopes with price list. Six samples **25c**, 24 samples, $1.00. Mail **Order** Dept., M-57, Nov-Rubber **Co.**, Box 91, Hamilton, Ontario.

**PIANO TUNING**

Action Regulating, Voicing and General Repairs. Graduate of Niles Bryant School of Piano Tuning. Prices Moderate. Call or Write Preston H. Gilmer, South Mountain. Phone 609r4. 44-2p

**STALLION SERVICE**

Now available for Service, the French Canadian Class A Stallion, Leo De Becancour. Anyone interested may see this horse at my farm or by phoning 347W2, Winchester. Herbert Loucks.
52-3p Williamsburg.

**FINANCING A CAR?**

Before you buy, ask about our Low Cost Financing Service with complete Insurance Coverage.

**Wilmott I. Stanley**
Marvelville - - Ontario
Phone Metcalfe 41r12.
49-9c

## NEW AND USED FARM MACHINES

Three No. 4 Fertilizer and Lime Sower—Special Price.

Six 15 Marker Tractor Disc Drills—Special Price.

1 Super W-6 McCormick Tractor—Special Price.

1 Farmall Super M—Special Price.

A number of other Tractors on steel and rubber.

A full line of all Spring Machinery.

**Ross H. Beckstead**
Phone 493W.
**Williamsburg Ontario**

**Lawn Mower Service**

Lawn Mowers sharpened and repaired. New and Used Lawn Mowers for sale. Drop in and try our new Otaco Rotary Power Mower, selling at $79.00.

**WINCHESTER REPAIR SHOP**
**Phone 17W. Winchester**
50-5p


**JO-ANNE SHOPPE**

**This Is Your Chance To SAVE MONEY**

**Special $9.95**

**ONE GROUP OF SUITS, COATS, SHORTIES, AND FULL-LENGTH AND ALL-PURPOSE COATS—All selected from regular stock. A real buy and a real bargain at this special price, $9.95. (Not all sizes and colours in each group). Be here early for best selection. No exchanges, no refunds. All sales final. Cash only.**

**JO-ANNE SHOPPE**
**PHONE 10, WINCHESTER**

*Harry's*
**Sport Shop**

**Men's Fine Straw and Gabardine RAIN HATS just arrived.**

**SPORT COATS and PANTS to match, large selection.**

**SPORT SHIRTS, only $2.95 up.**

**SPORT SHOES, from $6.75 up.**

**Men's and Boys' BATHING SUITS.**

**Visit our Fishing Tackle display.**

**H. R. KEYES**
**'Where you Buy it Best for Less.'**
**Phone 327**
**WINCHESTER, ONTARIO**

**LOADED with VALUE!**

All-steel Youngstown Steel Kitchens

**54" Cabinet Sink**



only **$119.95**

REGULAR $156.75

FREE KITCHEN PLANNING!

**HURRY! GET YOURS NOW WHILE THEY LAST!**

**H. JOULE - Winchester, Ont.**

**The Work Shop**

**SUFFEL BLOCK, WINCHESTER**
**"Where your Dollar goes further"**

**SPECIAL**

7 1-4 oz. Sanforized
**BLUE DENIM OVERALL PANTS**
**$2.98**

**ARTHUR CHRISTIE**
**Manager.**

**LEMON MERINGUE PIE**

**Order one now for this week-end.**

**DATE NUT - LOAF CAKE**
**They're nice for snack time or when company drops in.**

**LEMON FILLED CUP CAKES**
**You'll enjoy these tasty treats at any meal.**

**SUMMERS' BAKERY**
**PHONE 140.**
**WINCHESTER, ONT.**

**JOIN THE**

**Ottawa Police Department**

**Good Pay — Good Working Conditions.**

**Generous Pension Plan—Security for suitable men**

If you are 21 to 26 years of age, 6 feet or over in height, weigh not less than 170 pounds and have Grade 10 education, call at Police Headquarters, Ottawa, to complete official application form.

**ELLIOTT'S FOOD MARKET**

**24 — PHONES — 12**

| SPECIALS! | SPECIALS! |
|---|---|
| CHICKEN - Half Tin 99c | - Large Tin $1.69 |
| CARNATION - - - | 3 for 43c |
| ROBINHOOD CAKE MIXES - | 2 for 55c |
| DOG FOOD - - - | 2 for 19c |
| BEEF STEW - 17c lb. | SHOULDER BEEF - 35c |

Frozen Food Daily

**For Sale!**

**Two Good Homes, Priced Right.**

**W. C. MacDONALD**
**Phone 299, Winchester**

# Question Box

*A Public Education Service of*
**THE HEALTH LEAGUE OF CANADA**
**111 Avenue Road; Toronto 5;**
*In co-operation with this newspaper.*

**All questions submitted are answered anonymously by members of the medical advisory board or special technical sections of the HEALTH LEAGUE.**

### THE HIGH-STRUNG CHILD

Not too many generations ago a full-fledged physician was mainly expected to be dexterous with tools.

When a patient's trouble was something that couldn't be sawed or sewed or sliced or pried loose, the old sawbones was obliged to resort to a closet full of pills, exilirs and powders that were rather dubiously guaranteed not to do any harm.

Not very much was said about nerves in those days. It was a dangerous subject. People who insisted that nerves might have something to do with whatever was bothering them were likely to find themselves wearing funny hats and chains in the village square, surrounded by hooting little boys with mudballs.

Nowadays it is almost impossible to conceive of a physician in any field of medicine who is not well-grounded in psychiatry. The borderline between psychiatry and physiology is a very delicate one and in places a non-existent one.

QUESTION: "Can small children have nervous stomachs. My oldest daughter, age 10, goes at a pace that would kill a high pressure executive. Straight A's at school, creative work at home such as art, chemistry, plays, etc., plus taking care of her little brothers and sisters and the neighbour kids, cooking meals, etc. We try to discourage this, but she insists on doing everything and doing it better than anybody. Half a year ago she began complaining of stomach pains. A doctor decided she should have her appendix removed and did so, but the pains recur at mealtimes and don't go away until the other kids are in bed, when suddenly she is willing to eat. My own stomach acts that way when I am under pressure, and the only thing I can think of is to tell her to slow down and occasionally let things slide. Our local G. P. is baffled.

ANSWER: Such a child is a very common type. Often the first-born are more highly strung, are more creative and aggressive and drive themselves "for all they are worth." I do not think there is actually anything wrong with the stomach to call it a nervous stomach. The whole child is very high strung and this reflects itself on every part of the anatomy. Stomach pains may be due to a nervous spasm which is part, as I have said, of her general high strung make up, or at times they may be due to some dietary indiscretion.

### NERVOUS DURING PREGNANCY

QUESTION: "People are saying now that if you are nervous or upset when you are expectant it will make your baby high-strung. That's just the opposite of what they used to say. What is the truth?

ANSWER: Simple nervous upsets have no effect on the future of the baby of an expectant mother. However, if the mother is a chronically nervous person the outlook is not so good. She may have a hypertonic baby; one who vomits a lot, is hard to find suitable feeding for, and cries a great deal. These babies fortunately can be taken care of readily by a prescription from the doctor of medicine. It is given the baby before each feeding. It must be given over a long period however—at least six months and often for a year.

### LATE MRS. JOSEPH THORPE

Final tribute was paid the memory of the late Mrs. Joseph Thorpe, a respected resident of South Mountain district, at the funeral service held in Hulbert United Church recently.

Rev. C. E. Wright, of South Mountain, conducted the service. Interment was made in Spruce Haven Cemetery, Brinston. The pall-bearers were Messrs. Wesley Kirker, Gerry Montgomery, Nelson Scharfe, Alex Mellan, Ralph Adams and Lloyd Montgomery.

Born in Carleton, the former Mariam Alice Myers, she was a daughter of the late Mr. and Mrs. Thomas Myers. She had resided in Hulbert for almost 50 years. Her husband died several years ago.

Left to mourn are two daughters, Mrs. Cledus Francis (Mary), of Brockville, and Luva Thorpe, at home; two brothers, John Myers, of Niagara Falls, and William Myers, of California; four sisters, Mrs. S. Thorpe, of Brockville; Mrs. George Hitsman, of Regina; Eva Myers, of Williamsburg, and Mrs. Minnie Brush, of London.

To remove tar from linen, rub well with oil of turpentine, or lard, let it stand for a while, and then wash in soap and hot water.


**PINKUS SALVAGE and AUTO WRECKERS**
—INCLUDING—
- Used Auto Parts
- Good Car Heaters
- Used Tires and Tubes
- Car Accessories
- Other Hard-To-Get Items

—WE SELL—
**B. F. GOODRICH Products**
—AND—
**GLASS Cut To Measure, See**
**Fred Pinkus**
Williamsburg, Ont.

AT THE STORE WITH THE CHECKERBOARD SIGN

WE HAVE A COMPLETE LINE OF LIVESTOCK AND POULTRY PURINA "MICRO-MIXED" CHOWS. WHY NOT TAKE ADVANTAGE OF PURINA'S RESEARCH AND FEED LESS FEED BUT FEED A PURINA BALANCED RATION? PURINA CHICK GROWING CHOW WITH YOUR GRAIN WILL PUT YOUR PULLETS ON THE NEST CHEAPER, FASTER AND BIGGER.




HOG PRICES

Predictions for hog prices are that they will hold steady for the next three months. It looks like good business to get those hogs to market fast. To do this, Purina has a Hog Finisher, streamlined and balanced, to give you maximum growth.

We are taking orders for Seed Oats, Barley and Corn, and also a full line of Clover and Grass Seeds. Before ordering Fertilizer inquire about our prices. We are agents for the Hy-Trous Fertilizer Co., Cornwall.

**BASIL DAWLEY**
YOUR PURINA DEALER PHONE 203, WINCHESTER

**Mountain Frozen Food Lockers**
WILL BE OPEN SOON

A limited number of Lockers for the Opening. Get your name in early.

HAVLIN'S STORE
Mountain, Ont. Phone 31r32
49tfc

**HYLO Egg-Grading STATION**
L. Kapeller, Proprietor.
WINCHESTER, OSGOODE and CHESTERVILLE

*Daily Highest Market Price for our City Trade.*
Two Electric Grading Machines To Assure You Proper Grade.

If it is not convenient for you to bring your eggs to our Grading Stations at Winchester or Osgoode, you may leave them at any of the following stores where they will be picked up and your returns left twice weekly:
Allison's Store or Cougler's Store, Winchester Springs
Carkner's Store ---------Ormond
Saunders' Store ---------Inkerman
Lewis' Store ----------Dalmeny

WINCHESTER OSGOODE
A. Crawford R. Rennick
Managers.
CHESTERVILLE—H. Marriner, Manager.

**Repairs Service!**
*22 Years Experience at Repair Trade*

We do General Repairs to Farm Machinery and Appliances of all kinds. Welding done right at your home. We are as close as your telephone. All our work is guaranteed for 12 months.

Phone 15r33, South Mountain Exchange
A. LOUGH
R. R. 3, WINCHESTER
One Mile North of South Mountain Fair Grounds

**Plumbing and Heating Service**

Complete Line of Bathroom and Kitchen Fixtures.
Findlay Furnaces and Conditioner Units.
Crane Oil Burners.
Beatty Pumps and Equipment.
Northern Electric Refrigerators and Appliances.
Pressure Systems.
Kitchen Ranges, Heaters, etc.

**J. Fader & Son**
Telephone 60
WINCHESTER - ONT.

MacLEOD, COMRIE & CO.
CERTIFIED PUBLIC ACCOUNTANTS
MUNICIPAL AUDITORS
Ottawa - Cornwall - Brockville - Kingston
Donald MacLeod, C.P.A. Bryson Comrie, C.P.A.
27 Merritt St., OTTAWA 35 Second St. E., CORNWALL
Tel. 2-4123 Tel. 3400

**HARRY JOULE**
*HEATING and PLUMBING CONTRACTOR*
ESTIMATES FREELY GIVEN
St. Lawrence Street, WINCHESTER, ONT. Telephone 295

**BOTTLED GAS**
FOR WINCHESTER AREA
And The Famous
**Moffat Gurney Imperial Ranges**
Distributed By
**Anderson Propane**
PHONE 294R, WINCHESTER
*"Insist On Dependable Anderson Surgas Service"*

**H. E. SAUNDERS & SONS**
INKERMAN, ONTARIO.
The Home of
**"Wonder Feeds"**



WHERE
**High Quality**
AND
**Low Prices**
*Go Hand In Hand.*
Phone 13 r 21 South Mountain.

**6 BIG YARDSTICKS OF VALUE**

APPEARANCE · PRICE · FEATURES · ECONOMY · TRADE-IN · POPULARITY

Chevrolet gives you the beauty and distinction of Fisher Body Styling. You notice it instantly in Chevrolet's smooth, graceful, low-slung look — in the quality and workmanship of those colorful Chevrolet interiors!

Chevrolet is the lowest priced Canadian car. That's possible because year after year, Chevrolet builds more cars than anyone else! And the savings resulting from volume production are passed on to you!

You would expect to pay a lot more to match Chevrolet features. No other car in its price class can approach Chevrolet for its wide choice of comfort, luxury and performance features!

There's new economy in this 1954 Chevrolet. Chevrolet's improved valve-in-head engines squeeze extra power and extra mileage out of every drop of gasoline!

Chevrolet has always returned a larger percentage of its price at resale than other cars in its field. You can be sure of a generous trade-in allowance on a Chevrolet.

Year after year, more people have bought Chevrolets than any other car. What better proof could there be that Chevrolet is a better buy for you, too!

MAY IS SAFETY MONTH
CHECK YOUR CAR! CHECK ACCIDENTS!



Illustrated — Chevrolet 4-Door Sedan "Bel Air" Series

SYMBOL OF SAVINGS CHEVROLET EMBLEM OF EXCELLENCE

A GENERAL MOTORS VALUE

**Measure them well and you too will prefer CHEVROLET**

MELVIN MOTORS LIMITED - - WINCHESTER, ONT.

**SPARKLING! WHITE ...goes FARTHER ...lasts LONGER**




Give your home that *sparkling look* with Scarfe's 'Gold Label' premium quality outside white. Made from the finest ingredients perfectly blended. Scarfe's 'Gold Label' has greater coverage—longer life—it is your best exterior paint investment.

Scarfe's Varnishes · Paints · Enamels · Wax

**SHUR-GAIN GROWING MASH**

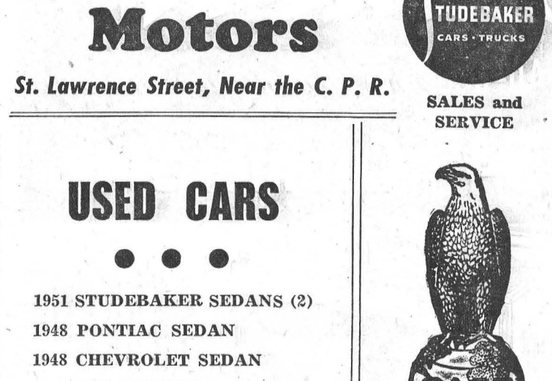

The early bird gets the worm—or so the old story goes.

But it's not just a story that you can have your birds into production early.

New "high efficiency" SHUR-GAIN Super Growing Mash will get your pullets into production up to 2 weeks earlier AND on 12%-15% less feed.

It costs more to buy but is worth more in RESULTS.

See us today about this new "high efficiency" Growing Feed.

H. S. LANNIN LIMITED
SHUR-GAIN FEED SERVICE
TELEPHONE 48W. WINCHESTER, ONT.

**Winchester Motors**
TUDEBAKER CARS · TRUCKS
*St. Lawrence Street, Near the C. P. R.*
SALES and SERVICE

**USED CARS**
• • •
1951 STUDEBAKER SEDANS (2)
1948 PONTIAC SEDAN
1948 CHEVROLET SEDAN
1947 STUDEBAKER SEDAN
1947 FIVE-PASS. STUDEBAKER COUPE.



TRACTORS and FARM MACHINERY

**DOUG. ANGUS, Proprietor**
*PHONE 122 - - - Winchester, Ont.*

# WEDDINGS

### HENOPHY—CARKNER

A quiet but pretty wedding took place at the bride's home, near Morrisburg, at 1.30 p.m. on Saturday, May 15th, when Audrey May, only daughter of Mr. and Mrs. Alfred Carkner, was united in marriage to Robert Bruce Henophy, second youngest son of Mrs. A. L. Henophy and the late Mr. Henophy. Rev. Mr. Hardwick officiated.

The wedding music was played by Mrs. Preston Rodney, aunt of the bride, and during the signing of the register.

The bride was given in marriage by her father, and was attended by Mrs. Harold Robinson, sister of the groom. Mr. Harold Robinson acted as best man. The bride looked charming in a baby blue suit with a smart pleated peplum with white blouse and white accessories. She wore a corsage of deep rose Talisman Roses and maiden hair fern.

The bridesmaid wore a beige suit with mauve accessories, and her corsage was of yellow roses and maiden hair fern.

Mrs. Carkner, mother of the bride, wore a pale green nylon and marquisette over taffeta, with white accessories. Her corsage was of red rosebuds and maiden hair fern.

Mrs. Henophy, mother of the groom, wore navy crepe with white trim, and white and navy accessories. Her corsage was of red rosebuds and maiden hair fern.

Following the ceremony, a buffet luncheon was served to about forty guests. The bride's table was centred with a three-tier wedding cake, and the rooms were tastefully decorated with pink and white streamers and spring flowers.

Later, Mr. and Mrs. Henophy left on a motor trip to Port Hope, Kitchener, Detroit, Niagara Falls, St. Catherines and Toronto. The bride wore a grey suit with light blue blouse and navy accessories, and corsage of roses.

Among the guests from a distance were, Mr. and Mrs. Preston Rodney and Mr. Orton Rodney, of Winchester; Mrs. Bessie M. Conn and son, Robert, of Ottawa; Messrs. William Cotes and Joseph Reid, of Brockville; Mr. and Mrs. Harold Robinson and son, Lorne, of Wales; Mrs. C. M. Carkner and Kenneth, Mr. and Mrs. John Burton and Mr. and Mrs. Harold Henophy, of Morrisburg.

* * * *

### Honoured Before Marriage

On Wednesday evening, prior to her marriage, a surprise party and shower was tendered to the bride-to-be at the home of her aunt, Mrs. Clark Burton, by 35 of her friends and neighbours. Mrs. Willis Baker read an appropriate address and presented her with many beautiful and useful gifts. Miss Carkner thanked her many friends for their lovely gifts, after which a dainty lunch was served.

The bride and groom have many friends in this community who join in extending hearty congratulations.

### LATE ENOS B. MERKLEY

The funeral of the late Enos Broder Merkley was held recently in Trinity United Church, Chesterville, with the Rev. R. A. Mitchell conducting the service. Burial made at Maple Ridge Cemetery.

Mr. Merkley was born 73 years ago at Nation Valley, a son of the late Richard Merkley and his wife, Fannie Munro. Following his education at local schools, Mr. Merkley farmed at Nation Valley.

His wife, the former Ella Allison, of Maple Ridge, died in 1947, and he is survived by four daughters, Miss Frances Merkley, Mrs. William Forward (Olive), Mrs. Douglas Young (Lois) and Mrs. Harold Munro (Neita), all of the Chesterville district.

He is also survived by one sister, Mrs. Arthur Bailey, Chesterville.


ARTHUR A. CRAWLEY & CO.
Chartered Accountants
OTTAWA - MONTREAL - BROCKVILLE - TORONTO
SUDBURY - NORTH BAY - SAULT STE. MARIE
Ottawa Address — 387 Albert Street Telephone 3-7715.



A CANADIAN TIRE EXCLUSIVE
6-BLADE
BALL BEARING
LAWN MOWER
FINE SHEFFIELD STEEL CUTTING BLADES
EASY CUTTING
SMOOTH RUNNING
PRICED FOR SAVINGS
BIG CUSHION RUBBER TIRES

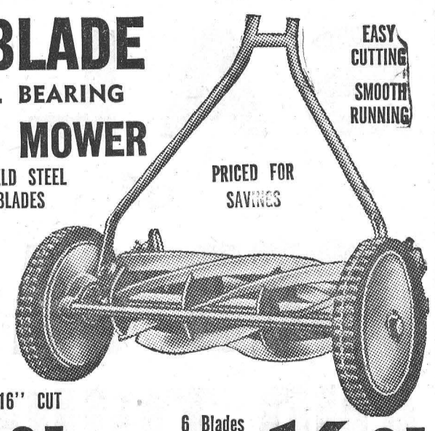

6 BLADES—16" CUT 17.95
6 Blades 14" Cut 16.95

YOUR BEST BUY—Imagine getting this beautifully built, rubber-tired ball-bearing ACE Lawn Mower at such big dollar savings. And it's not just the 4 or 5 blades that you normally see at this price—IT'S SIX BLADES—and those 6 crucible alloy steel blades mean a better lawn—with less effort for you. Once over your lawn lightly and you get a velvet "carpet-cut"—there's never a need for a second "going-over." FEATURES: Tubular Steel Handle with Rubber Grips; Broad Tread Rubber Tires; Extra Large Ball Bearings on Cutting Reel increase running ease; Simple Cutting Height Adjustment; Forged Drive Pinions. Cutting Blades kept in perfect alignment with 4 Solid Spiders. Handsomely finished and perfectly adjusted to speed up your lawn mowing.

GARDEN TOOL SAVINGS

GRASS SHEARS 2.69
9½" cutlery steel blades; natural oval shape handles.

CULTIVATOR-WEEDER 1.84
DUAL PURPOSE

DUTCH HOE 1.69
Creasts a fine tilth 7" sharp steel blade.

CULTIVATOR 1.55
3 prongs, only 3½" wide.

LAWN RAKE 1.19
18" wide tempered spring steel teeth.

3-GAL. SPRAYER 6.69
Tank sprayer for weed and insect control.

16-TOOTH RAKE 1.75
Sturdy carbon steel; "no wobble" handle.

TURF EDGER 1.75
8¾"x4¾" blade; footstep.

GARDEN HOE 1.39
6½" keen steel blade. Long handle.

KILLER KANE 2.49
Place point on weed, press and release. That's all. Kill weeds with a "squirt."
8-oz. 2-4-D .79

SPADING FORK 2.29
4 tines; one-piece forging; balanced hardwood D-grip handle.

GARDEN SPADE 2.35
7½x12" tempered steel blade. D-grip handle.

Vacuum Cleaner with Portable Storage Case
New Low Price $53.95

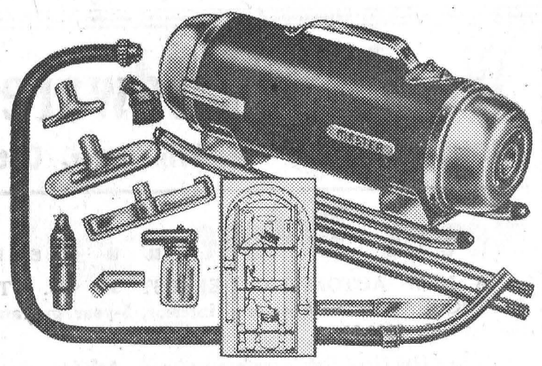

PORTABLE STORAGE CASE lets you carry all the tools and accessories in one hand. The MASTER SUPER CLEANER has the desirable features of more expensive models selling as high as $99. Extra powerful suction for deep, deep cleaning. Complete with 12 attachments and tools, including de-mother and paint spray unit. Special value!

CTC CANADIAN TIRE CORP'N
The SIGN of SERVICE
ASSOCIATE STORE
WILLIAMSBURG
Phone 161-R12 W. P. Henophy



# FIGHT CANCER!

NATIONAL CANCER INSTITUTE CONDUCTS STATISTICAL SURVEYS

It was announced recently by Dr. M. R. McCharles, of Winnipeg, chairman of the National Cancer Institute's Advisory Committee on Records and Statistics, that the Institute has some ten statistical surveys under way at the present time. These are studies to gather information concerning cancer in different sites of the body and among different groups of people.

The surveys include a review of breast cancer, a study of cancer among Indians and a study of the incidence of cancer among certain groups in Quebec. Cancer of the lung is receiving special attention and assistance is being given to one of the provinces in its study of stomach cancer.

Most of these studies are conducted by the Institute's statistician, Dr. A. J. Phillips. They are considered to be of the utmost importance in assessing certain aspects of our present knowledge of cancer and pointing the way to new lines of research.

The National Cancer Institute is a voluntary professional organization working on cancer problems in affiliation with the Canadian Cancer Society. It derives approximately half its funds from those raised by the Society in its annual cancer campaign.

THE OTTAWA BRANCH, Canadian Cancer Society maintains a FREE SERVICE CENTRE at 386 MacLaren Street, Ottawa, Telephone 5-3966.

YOUR DOLLARS ARE NEEDED TO HELP FIGHT CANCER!

Send your contributions to Ottawa Branch, Canadian Cancer Society, 386 MacLaren St. Receipts will be returned for Income Tax Purposes.

Give Your Donation Now

Labatt's BREWERS SINCE 1832

Space contributed in the service of the community by John Labatt Limited.



FUL-O-PEP
CALF STARTER
enriched with Antibiotics
HELPS PREVENT SCOURS!

Grows big healthy calves . . . fast!
Ful-O-Pep Calf Starter is enriched with Antibiotics, the new "spark-plug" for growing calves big and healthy.

Definitely reduces scours!
Antibiotics have been proved to lower incidence of severity of scours. Ful-O-Pep Calf Starter helps speed up rumination . . . developing sound, solid heifers with deep, rugged bodies, capable of making efficient use of grain and hay.

Easy to feed — A COMPLETE CALF RATION!

Saves time!
Saves work!
Saves money!

Yes, it's really easy! You can feed Ful-O-Pep Calf Starter right out of the bag for the first 4 months. There's no gruel to mix . . . no buckets to scrub—because it's a *complete* calf ration. And, vitamin-rich Ful-O-Pep saves up to 75% of milk formerly used in calf feeding.

FUL-O-PEP CALF STARTER
See your FUL-O-PEP DEALER

FENNELL FEED COMPANY, Winchester, Ont.
M. DURANT & SON - Chesterville, Ont.



Canadian Pacific
Time Table
STANDARD TIME

EASTWARD TRAINS
No. 22—4.55 a.m. Flag stop for Montreal passengers. Daily.
No. 30—8.40 a.m., except Sunday. Stops at all stations.
No. 36—4.44 p.m., except Sunday. Stops at all stations.

WESTWARD TRAINS
No. 21—12.11 a.m. daily. Flag stop for Toronto and West.
No. 35—11.50 a.m. daily, except Sunday. Stops at all stations.
No. 29—7.04 p.m., daily, except Sunday. Stops at all stations.

SUNDAY ONLY
Westward Train No. 597—10.52 a.m., Sunday only. Stops at all stations.
Eastward Train No. 598—6.04 p.m., Sunday only. Stops at all stations.
R. D. LEDGERWOOD, Agent.



Special
CASH & CARRY
PRICES
ON
FROST FENCING & BARB WIRE
WESTEEL IRON ROOFING
and STEEL CULVERTS

R. S. Allison & Sons
Telephone 346J3.
WINCHESTER SPRINGS, ONT.



Make it a real meal... just add Coke

When you order your drink, say "I'll have Coke". Then you'll know how much better your favorite dishes taste when you add the unmatched goodness of sparkling, ice-cold Coca-Cola.





DRINK Coca-Cola TRADE MARK REG.

Authorized bottler of Coca-Cola under contract with Coca-Cola Ltd.

7¢ Including Federal Taxes

CORNWALL BOTTLING WORKS LIMITED
113 Amelia St. Cornwall. Phones 5690 and 5691.
"Coke" is a registered trade mark 4-6



Test it your way!

TEST IT FOR LOOKS
If you like sleek styling, you'll like Plymouth. It's lower than most cars in its field . . . over 3" longer than ever before. Inside, its two-tone fabrics and fine appointments rival those of expensive cars.

TEST ITS BIG-CAR RIDE
Self-adjusting Oriflow shock absorbers and big, tapered-leaf springs help deliver a truly balanced ride. Try a Plymouth over the bumpiest road you know.

TEST ITS COMFORT AND VISIBILITY
Relax on Plymouth's soft, wide seats. They are chair-high so you enjoy better down-front visibility through the big, one-piece curved windshield. And see how much extra headroom and legroom there is.

TEST ITS "GO" AND HANDLING EASE
Pick a really steep hill to check Plymouth's lively, high-compression engine and reserve power. Then see how you can park with one hand with reliable *Full-Time* Power Steering, available at moderate extra cost.

TEST ITS SAFETY FEATURES
Try the electric windshield wipers that never stall or slow down. Ask about such added safety features as Safety-Rim wheels that hold tires securely in case of a blowout. These items are of special interest during May, which is Safety Month.

TEST IT FOR EXTRA VALUE
In Plymouth you get many quality "extras" . . . things like the oil-bath air cleaner and Oilite fuel filter. Ask about them. You'll see why "it's PLYMOUTH for VALUE."

*Learn why the beautiful*
PLYMOUTH
*is Canada's BIG-VALUE buy!*



A Plymouth is waiting for you! Come in and road-test it soon.

THE SIGN OF QUALITY USED CARS

*Manufactured in Canada by Chrysler Corporation of Canada, Limited*

Look to your CHRYSLER-PLYMOUTH-FARGO dealer for more value in used cars, too!

W. J. L. BOYD & SONS LIMITED
TELEPHONE 144, WINCHESTER, ONT.

# DUNCAN'S STORE

PHONE 56 - - - WINCHESTER, ONT.

## PICNIC SUPPLIES

WONDER FOIL PLATES, 8-inch, 5 to Pkg. ---------- 25c

CHI-NET COLOURED PAPER PLATES—8 and 9-inch sizes, Grease and Waterproofed. 25c and 30c per Package.

PAPER CUPS — With handles for Hot Drinks.

THERMOS BOTTLES, METAL PICNIC BASKETS, PLASTIC TUMBLERS, Etc.

JUVENILE BASEBALL SET—A Ball, a Glove and a Cap for 4-8 year olds. Price $3.25 Set.

JUVENILE BATS ---------- 75c and 85c
SOFTBALL BATS ---------- $1.10 to $3.70
SOFT BALLS ---------- $1.10 to $2.85

NOTICE TO SOFTBALL TEAMS

Any organized Softball Teams are entitled to our Special Discounts on Soft Ball Mitts, Gloves, Balls, Bats, etc. We are pleased to give quotations on Soft Ball Jerseys made to order.



# Food Specials

FOR FRIDAY and SATURDAY

WALKER'S SALTINES - - 25c lb.
SOCKEYE SALMON, ½'s - 3 for 95c
BRODIE'S CAKE MIXES - - 32c
PARKAY MARGARINE - - 2 lbs. 65c
Niagara LAUNDRY STARCH, Free Shopping Bag 30c
SHOULDER ROAST of PORK - - 47c
RIB STEW - - - - 17c
SHOULDER BEEF ROAST or STEW - - 38c lb.
HAMBURG - - - 2 lbs. for 55c

## REYNOLDS' MEAT MARKET

TELEPHONE 85 - - WINCHESTER, ONT.



# WESTINGHOUSE

*You Can Save Money In Buying Westinghouse Appliances*

REFRIGERATORS as low as - - $289.95
RANGES as low as - - $199.50
WASHING MACHINES as low as - $159.50

See Our Other Westinghouse Appliances Such As:

RADIOS - TELEVISION SETS - AUTOMATIC IRONS
SANDWICH TOASTERS - VACUUM CLEANERS
TOASTERS - SEWING MACHINES, Etc.

You Can Be Sure If It's Westinghouse!

## DAVIDSON'S

TELEVISION - ELECTRICAL - JEWELLERY
TELEPHONE 75 - - WINCHESTER, ONT.



# H. S. LANNIN LIMITED

WINCHESTER, ONT.

LUMBER and MILLWORK **Phone 48-W.** BUILDING MATERIALS


## PERSONAL NEWS

Miss Emma Gardner spent the week-end in Kingston, returning home on Tuesday.

Mr. and Mrs. Alfred Sheldrick, of Metcalfe, had tea Sunday with Mr. and Mrs. Harold Sheldrick and Joyce.

Mr. and Mrs. Fred Holmes and daughter, of Dorland, spent the week-end at the home of Mr. and Mrs. Ernest Holmes.

Mr. and Mrs. Allen Summers spent this week in Batavia, N. Y., with their son, Mr. Leslie Summers, and Mrs. Summers.

Mr. and Mrs. Leslie Sheldrick and Steven, of Ottawa, spent last week-end at the home of the former's parents, Mr. and Mrs. Sheldrick.

Mr. and Mrs. Mac Carkner, Mrs. Harold Sheldrick and Joyce, of Harmony, spent Saturday in Montreal and attended the Rose-Ramsden wedding.

Master Edwyn Annable returned home on Sunday after spending two weeks' vacation with his grandparents, Mr. and Mrs. Howard Annable, of Kingston.

Miss Emma Gardner left on Wednesday, May 19th, for Kingston, and on Thursday accompanied Mr. and Mrs. Donald Roughton and daughters, and Mrs. James H. Ross to Toronto, where they were guests at the wedding of Mr. Stephen Roughton and Miss Rosalie McKinney in the Timothy Eaton Memorial Church, Friday evening.

Rev. I. D. MacIver, of St. Paul's Presbyterian Church, of Scotstown, Que., and Mrs. MacIver were overnight guests of Miss Mary A. Empey on Tuesday of this week while enroute to Toronto, where Mr. MacIver will attend the Pre-Assembly Congress of the Presbyterian Church in Canada as a delegate from the Presbytery of Quebec.

## PERSONAL NEWS

Miss June Rowat, of Toronto, accompanied Mr. and Mrs. Bruce Neal, of Hamilton, to Winchester, and spent the week-end with the latter's parents, Mr. and Mrs. Eldon Fennell.

### PROGRAM OF MUSIC AT THE UNITED CHURCH SUNDAY NIGHT

Featuring the 27-voice Intermediate Choir of Sydenham United Church, Kingston, a splendid program of music has been arranged for the United Church this Sunday evening, under the auspices of the Music Committee.

The Sydenham Choir, under the direction of Mrs. Rich, A.T.C.M., has won the Shield for the last three years at the Kingston Music Festival. Featured vocalist with the choir will be Miss Patricia Spafford, a pupil of Mr. Weldon Kilburn, of Toronto. Other leading entertainers will be Marnie Porter, pianist, winner of the Silver Medal, and highest Grade VIII marks in Conservatory examinations across Canada, and Robert Clark, leading violinist, of Kingston.

The program will get under way at 7.30 p.m., and a silver collection will be taken in aid of the church organ fund.

## Miss June Rowat Honoured At Shower

A unique bathroom shower, which took the form of a mock wedding, was held for bride-to-be Miss June Rowat, at the home of Mr. and Mrs. Eldon Fennell on Saturday evening. On entering, a lovely corsage of pansies was pinned on the honoured guest by Miss Kathleen Fennell.

Following a brief address, made by Mrs. Bruce Neal, a mock wedding was performed in comedy fashion by a group of ladies who dressed and acted the various roles to the enjoyment of everyone present. Dandelion corsages and nosegays, and rhubarb stocks formed the floral setting for the humorous skit, which saw the following actresses execute their respective parts expertly: Bride, Mrs. Randall Wylie; Groom, Mrs. Bruce Neal; Bridesmaid, Mrs. Dudley Craig; Parson, Mrs. Hugh Coons; Flower Girl, Evelyn Fennell; Ring Bearer, Jean Wyatt; Bride's Father, Mrs. H. Fetterly; Rejected Suitor, Mrs. W. McKercher; Wedding Music, Christine Stewart; Soloist, Mrs. G. Coons.

After the mock wedding had been solemnized, the bride-elect was escorted to the gift room where "everything for a bathroom," and other individual gifts were presented to her. Miss Rowat replied in a charming manner, and candy was served by the hostesses, who were: Mesdames Bruce Neal, Robert Woods, Erle Helmer, A. G. Suffel, Howard Fetterly and Miss Christine Stewart.

## Community Theatre, Chesterville

**Thurs., Fri., Sat., May 27-28-29**
**"TITANIC"**

Twentieth Century Fox launches the biggest of them all, the motion picture you will never forget, the motion picture as overpowering as its name. Titanic in emotion, Titanic in spectacle, Titanic in climax. With Barbara Stanwyck, Clifton Webb, Robert Wagoner, Thelma Ritter and Brian Aherne.

**Mon. Tues. Wed. May 31-June 1-2**
**"FLIGHT TO TANGIER"**

In Technicolor. From Tangier, the capital of intrigue, comes a sensational drama, with three great stars sharing the adventure of Flight to Tangier. Thrill-packed action in Africa's dangerous crossroads. With Joan Fontaine, Corinne Calvet and that killer from Shane, Jack Palance.

### GRADUATES FROM CARLETON COLLEGE WITH B. A. DEGREE

Eldon Roy Hay, son of Mr. and Mrs. George Hay, of Marvelville, received his Bachelor of Arts degree at convocation ceremonies, held by Carleton College in Ottawa last Friday.

Mr. Hay now plans to enter Queen's Theological College, looking forward to a Bachelor of Divinity degree. In the meantime, he will go on a mission field this summer.

A graduate of Marvelville Public School and Russell Continuation School, Mr. Hay was very active in student activities while at Carleton. He was president of the United Nations Club, secretary and president of the Student Christian Movement, vice president of the college C. F. F. Club, and a member of the debating club. In sports, he played on the Carleton football team.

Looking back on his undergraduate days, Mr. Hays says: "Carleton proved to be the biggest event in my life, and I look forward to the day when it will grow in size as it has grown in stature."

The 12-year-old college, located in a residential district of Ottawa, has entered the preliminary stage of an extensive expansion programme on its new 130-acre campus.

### ROYALS TRIP HALLVILLE 11-5 IN OPENER

Winchester Royals started the 1954 season off on the right foot Friday night in Hallville by trimming the North Mountain crew 11-5.

Royals collected eight hits off pitchers Clint. Coleman and Art. Milne. Coleman got the loss. Dalt. Kenney, on the mound for Winchester, allowed six hits, and walked four over the seven innings.

### ST. LAWRENCE LADIES' SOFTBALL SCHEDULE

May
25—Iroquois vs. Prescott.
Winchester vs. Kemptville.
27—Kemptville vs. Iroquois.
Prescott vs. Winchester.
June
1—Kemptville vs. Prescott.
Iroquois vs. Winchester.
3—Prescott vs. Iroquois.
Kemptville vs. Winchester.
8—Iroquois vs. Kemptville.
Winchester vs. Prescott.
10—Prescott vs. Kemptville.
Winchester vs. Iroquois.

**Second Half**

15—Iroquois vs. Prescott.
Winchester vs. Kemptville.
17—Kemptville vs. Iroquois.
Prescott vs. Winchester.
23—Kemptville vs. Prescott.
Iroquois vs. Winchester.
24—Prescott vs. Iroquois.
Kemptville vs. Winchester.
29—Iroquois vs. Kemptville.
Winchester vs. Prescott.
1—Prescott vs. Kemptville.
Winchester vs. Iroquois.

## Coming Events

### ROYALS' HOME GAMES

**Friday, May 28th—Morrisburg at Winchester.** Support the Royals by attending their games.

**The ladies of the Woman's Association of the United Church will hold a Food and Candy Sale on May 29th from 2.30 till 4.00 p.m. in the Sunday School Hall.** 52-1c

### DANCE RECITAL IN TOWN HALL

Don't forget the Dance Recital, sponsored by the Ladies' Legion Auxiliary, in the Town Hall on Friday and Saturday evenings, June 4th and 5th, starting each night at 8.00 o'clock sharp. Admission 50c and 35c. Tickets now on sale. 1c

### RESERVE THIS DATE

**Wednesday, June 23rd, for the Winchester Legion Monster Bingo in the Winchester Arena. Bigger and better than ever. More particulars later.** 50tfc

### DISTRICT BAPTIST S. S. CONFERENCE HERE

The Annual District Baptist Sunday School Concert will be held here in the Winchester Baptist Church on June 13th. Three sessions, morning, afternoon and evening. Itinerary includes special music, discussion, reports, etc. Plan to attend. 1-3c

### MEMORIAL SERVICE

The Memorial Service of the Morewood Presbyterian Cemetery will be held at the church on Sunday, May 30th, at 2 p.m. The speaker for the occasion will be Mr. Fred Miller, Student Minister, of the Morewood Presbyterian Church.
52-1c Carrie Hunter, Sec'y.

### GIRLS' CHOIR COMING TO WINCHESTER

Under the direction of Mrs. Rich, A.T.C.M., the 27-voice Intermediate Girls' Choir of Sydenham United Church, Kingston, will present a special choral service, with assisting artists, in Winchester United Church on Sunday evening, May 30th, at 7.30 p.m. Silver Collection. 52-1c

## WINCHESTER THEATRE NEWS

"The Captain's Paradise," starring Alec Guiness, plays Wednesday and Thursday, May 26-27. This is a hilarious fun and humor show you are sure to enjoy. Alec Guinness was the star of our recent film, "The Promoter."

The Bowery Boys play Friday and Saturday, May 28-29. The film is "The Paris Playboys." On the same bill is "Star of Texas," starring Wayne Morris, hero of the timber show, "The Tougher They Come."

Next Monday and Tuesday, May 31-June 1, we feature a double bill, "She Couldn't Say No," with Robert Mitchum and Jean Simmons. "Outpost In Malaya," stars Claudette Colbert and Jack Hawkins. Mr. Hawkins is the hero of "The Cruel Sea," and one of England's best actors.

For four days, starting June 2, Wednesday to Saturday, we present the great Scottish Highland show, "Rob Roy." From the story book of generations Walt Disney made the grand film. For your added enjoyment a short feature, "Pecos Bill," by Disney, has been included. Pecos Bill stars Roy Rogers and the Sons of the Pioneers.

Mr. and Mrs. Eldon Fennell attended the graduation ceremonies held in Convocation Hall, at McMaster University, Hamilton, on Wednesday, May 19, when their son-in-law, Mr. Bruce Neal, received his Bachelor of Divinity Degree.


# NORMAN BLACKLER

DRY GOODS - HARDWARE

Phone 135 - Winchester

CANNON
**BATH TOWELS**
Sizes 20x40 inches.
99c Each

HEAVY JACQUARD
**BATH TOWELS**
Size 22x42 inches. White, with colours: Blue, Red and Green.
$1.59 Each

COTTAGE
**Crossover Curtains**
Size 40x81 inches.
$3.98 Pair

BROADCLOTH
**APRONS 69c**
Colours, Red, Green and White

LITTLE GIRLS'
**PLAY SUITS**
Sizes 2-4-6. Colourful Printed Cotton
99c to $1.29

LITTLE GIRLS' BLUE & RED GABARDINE
**SHORTS - PEDDLE PUSHERS**
Sizes 2, 3, 4, 5 and 6.
99c - $1.44

**PYREX CASSEROLES**
32 oz. 98c 48 oz. $1.25
64 oz. $1.49 96 oz. $1.69

**Rotary Food Press**
Heavy Aluminum Removable Stand
$3.39 Each

**Lowe Brothers**

| PAINTS | ENAMELS (Interior - Exterior) |
|---|---|
| HALF PINT - 70c | HALF PINT - 85c |
| QUART - $2.30 | QUART - $2.80 |
| GALLON - $7.45 | GALLON - $9.75 |

KEM-TONE - - $1.69 qt.

SUPER KEM-TONE
Half Pint 80c - $2.25 qt.

KEM-GLO - Half Pint 98c
$3.00 qt. - $9.98 gal.

8 in. LAWN SHEARS
(With Notch)
$1.95

METAL LAWN BROOMS
$1.50 - $2.35





This Summer Look Your Best In A JACKET By Fashioncraft

See Them Now

**Morgan's Men's Wear**

"The Home of Quality Brands"

PHONE 326
WINCHESTER, ONT.



# Keyes' CASH Store

## NYLON HOSE SPECIAL

Regular Lady Beth No. 1 Quality Nylons

51 and 60 Guage - Reg. $1.39 and $1.49

Friday and Saturday - YOUR CHOICE

**1.19 Pair**

## J. H. KEYES

TELEPHONE 16 - - WINCHESTER, ONT.



# Here You Are Folks!

## Our Big Pre-Summer SALE of USED CARS AND TRUCKS

• • •

**Better Used Cars at Prices That Will Astonish You!**

WATCH FOR PRICE SHEETS

• • •

*If you are looking for a Genuine Bargain in A Used Car or Truck See Us First.*

**That's Melvin's**

Where Customers Send Their Friends.

## MELVIN MOTORS Ltd.

Your exclusive ***TRIPLE CHECK*** OK USED CAR & OK USED TRUCK Dealers for Eastern Ontario.

TELEPHONE 113 - - WINCHESTER, ONT.

Open Evenings Until 9.30—Later By Appointment.



# Woods' Hardware

PHONE 109 - - Winchester, Ont.

## Never Before . . . . .

A NEW AUTOMATIC DEFROST 9.5 CU. FT. REFRIGERATOR, with colored interior, 5-year guarantee, for only $330.00.

Also a few Used Refrigerators on hand. Ask for prices on Deep Home Freezers, Moffat Electric and Gas Ranges, years ahead in design.

If you did not receive a March of Spring Values Catalogue, ask for one. It will save you money.

## Fencing and Supplies

Eight-wire, Even Space, Lock-fast Tie Farm Fencing, Poultry and Hog Fencing, Gate Brace Wire, Staples, Steel Posts, Farm Gates and Barb Wire.

Canadian-Made Power Lawn Mowers and Hand Mowers. Some Used Hand Mowers at very low prices. Also Fishing Supplies.

Your Valued Patronage Solicited.