The Chesterville Record

FOUNDED IN 1894

Volume 99, Number 8 | Chesterville, Ontario | Wednesday, October 6, 1993 | Single Copy 50¢ (GST Included)

NEWSBRIEFS

Poaching damages local waterfowl

Crime Stoppers this week is asking for the public's assistance in conserving waterfowl populations in SD&G this fall. Poaching by unethical hunters can seriously deplete this resource.

These illegal activities include shooting birds over bait or at night, taking more than the legal number of birds, and offering meat for sale. If you have any information on poaching activities or any other crime, call Crime Stoppers at 534-TIPS (534-8477) or toll-free at 1-800-265-TIPS. If your tip leads to an arrest, you may qualify for a cash reward of up to $1,000. You do not have to reveal your identity to help solve a crime.

Electronics targeted in Finch Township

FINCH — Long Sault OPP are investigating two break-ins in the Finch area in which electronics were the item of choice. Long Sault OPP Const. Gord MacKillop said a 20-inch color television, valued at $400, was taken in an Oct. 2 break-in at a Concession 10 Finch Township residence, and a GE color television, VCR, microwave oven and cassette player, valued at $2,120, were stolen the same day from a Concession 9 Finch Township residence.

March of Dimes needs volunteers

OTTAWA — The Ontario March of Dimes is looking for volunteers to help with its door-to-door fund- raising campaign in January. The agency, which provided services for teens and adults with physical handicaps, plans to raise $94,200 in eastern Ontario communities, including Chesterville and Winchester. For more information, call Angie at 225-3912.

Bereaved families holds Oct. meeting

CORNWALL — The Cornwall and area chapter of Bereaved Families of Ontario will hold its next monthly meeting Oct. 14 from 7 to 9 p.m. in the library of Cornwall Collegiate and Vocational School, 437 Sydney St. The theme for discussion is "The importance of ritual." The informal discussion meetings are open to anyone who has lost a loved one through death. For more information, call 936-1455.

Tools stolen from Morewood building

MOREWOOD — Thieves netted a large quantity of tools after breaking into a Morewood building Oct. 4. OPP Sgt. Ralph Thomspon said stolen items included socket and wrench sets and grinders with a total value of $4,500. There are no suspects in the theft.

Canada geese have their day

MORRISBURG — Thousands of honking Canada geese in the midst of their annual migration will provide the backdrop to Waterfowl Day at the Upper Canada Migratory Bird Sanctuary on Oct. 17. The day-long event includes dog retriever trials, duck banding, and the eastern Ontario duck and goose calling competition. A daily goose-feeding program at 2:30 p.m. promises to attract 2,500 of the fowl creatures. Admission to activities is $4 per vehicle. The bird sanctuary is located on Hwy. 2, between Ingleside and Morrisburg.

THIS WEEK

Nestle benefits from California plant closure..... 2

Animal shelter copes with added load..... 5

Township paves road of discontent for Williamsburg man..... 9

Express puts new faces on ice.. 14

Cornwall counters negative press with good news

Greg Hewitt
Record Staff

CORNWALL — Cornwall's image through the eyes of the media is that of a recession-battered city fighting high unemployment and the effects of cigarette smuggling.

And that perception is something the city of Cornwall wants to change.

The city's Department of Economic Development last month issued a press release to the media outlining a number of economic successes the city has seen in the last year.

"I think the numbers really speak for themselves," says Bob Peters, the city's economic development officer.

"Four out of five business stories in the city are positive rather than negative. And it's coming quicker and quicker."

The release highlights several industrial success stories in the past three years, most notably Domtar's $75-million investment in a cardboard recycling plant and the Cornwall Aces, a new American Hockey League franchise.

The department cites over 600 new jobs and millions of dollars in investment over the last three years in the city.

"No one is trying to ignore the fact that we've been hit hard by the recession," Peters says, "But we want to show that with the existing industrial base, there's really some significant expansion and investment in the city."

Peters says Cornwall's success stories are being overshadowed by negative media reports about the city's economy.

And he says that it is a myth that Cornwall's unemployment rate is 20 per cent, or 10 per cent above the national average.

He said when calculated in the same way as the national figure, Cornwall's unemployment rate is just over 11 per cent.

The press release read in part: "The city of Cornwall, like the rest of Canada, the US and most of the western world, has faced considerable economic challenges over the last few years. Much attention has been focused on our community, with many of the resulting media reports being rather one-sided and dealing solely with negative issues."

Part of the problem came, Peters says, with a proposal submitted last year to the provincial government to ask for a continuation of funding after the Eastern Ontario Community Economic Development Program was canceled.

He said the document accentuated the negative aspects of the city's economic standing, but in turn "became a bible" for some journalists.

Peters says there is a silver lining in recent plant closures. The city, he says, has an abundance of industrial and commercial space available at low cost. And he noted that Hydro rates are substantially below average.

Peters says he expects Cornwall's economy will break even this year, and with the national economy beginning its slow recovery, the future looks good.

Please see CORNWALL on page 2



In the bag

Four-year-old Marcus Black of Williamsburg hopped his way to a good time when he took part in the sack race at Williamsburg's Fall Harvest Festival Saturday. Visitors to the second annual event enjoyed a variety of sights and sounds despite a rainy start and threatening skies.

Record Photo - Hewitt

Bank will close parking lot for customer peace of mind

Greg Hewitt
Record Staff

CHESTERVILLE — Concerns over customer peace of mind may soon cause Chesterville's Scotiabank to close its parking lot overnight and on weekends.

The bank last week installed red concrete posts at the corners of the lot's two openings, with chains that will stretch across to prevent car access when the bank is closed.

The lot, at the corner of King and Main streets, is a popular spot for youths to park and congregate in the evenings and on weekends.

Bank manager Jim Bancroft said the bank is responding to the concerns of customers who have told him they feel uneasy about using the automated teller machine and night deposit services after hours when youths are in the lot.

"It's something we've been discussing for a long time," Bancroft said. "People do not feel comfortable getting access to the (banking machine) when cars are parked there."

The chains are not yet being used, and Bancroft said he will let people get used to seeing them there before deciding when to begin closing the lot.

He said other measures introduced over the last two years, including better lighting and more prominent signs about unauthorized parking, were not effective.

"I just wish people wouldn't use the parking lot for that. I don't find it very friendly to have to do this," Bancroft said.

Women helping women

Sexual assault centre gears up to offer services

Elizabeth Moreau
Record Staff

The problem of violence against women is a complex one, but in Stormont, Dundas, Glengarry and Akwesasne, the approach to finding solutions is simple: Women helping women.

In the summer of 1992, when the Ontario Ministry of the Solicitor General provided a grant to establish a sexual assault centre in the area, and a co-ordinator was hired to get the project off the ground. Since then the project has moved through planning and public consultation phases, recently opened an office in Cornwall and hired an office administrator, and will be ready to offer services in January.

Upwards of 80 volunteers will be needed to staff a 24-hour crisis line, the first for the area. The centre, which will offer counselling and referral services in French and English, will employ two volunteer co-ordinators, two part-time counsellors, and a native services co-ordinator.

Michelle Hurtubise, co-ordinator for Sexual Assault Support Services, says response from area women has been tremendous. Many signed up to volunteer during the consultations, held across the counties late last year. Others heard about the centre through word of mouth.

"There are just a lot of women who want to help other women," Hurtubise said in an interview Monday. "My personal belief is that there is not one woman in this society who has not experienced some form of harassment, some form of violence against them."

Over the next few months, the centre will provide intensive training

• Please see WOMEN on page 2

Avonmore man killed in accident

Record Staff

AVONMORE — Provincial police are still investigating a tragic early morning highway accident Tuesday that claimed the life of an Avonmore-area man.

Long Sault OPP Const. Gord MacKillop said 25-year-old Torsten Loos, of RR 1 Avonmore, was southbound on Avonmore Road at 5:30 a.m. when he apparently failed to stop or failed to yield at the intersection of Hwy. 43.

Loos's 1984 Ford was struck by a westbound transport truck driven by Ghislain Beland of Alexandria. Loos was pronounced dead at the scene. Beland was not injured.

MacKillop said Ontario Hydro and Bell Canada property was also damaged as a result of the accident.

Food bank counts on holiday spirit to fill shelves

Elizabeth Moreau
Record Staff

WINCHESTER — Demand is up, donations are down, and the people at the North Dundas Food Bank hope the holiday spirit will help fill their shelves.

The food bank has asked area schools and churches to collect donations of food during the week leading up to Thanksgiving. The agency conducts other county-wide food drives around Easter and Christmas.

Nearly 200 families are being served by the Winchester-based food bank, double the number who were receiving help last year. Food bank chairwoman Barbara Savary said donations dropped drastically during the summer months, as is the case with most food banks, and that put a drain on the agency's budget.

Since the spring, the food bank has spent up to $600 a month to meet the needs of area families.

"Since the spring we have spent between $500 and $600 a month, over and above the basic donations that have come in, to supply our families," Savary said.

Among other items, the food bank needs canned fruit, pork and beans, crackers, spaghetti sauce and skim milk powder — "all of the things that last year the shelves were stocked to the ceiling with," Savary said.

The food bank used to have six large blue bins in locations across North Dundas where residents could donate food. But only three are left, in Chesterville and Winchester.

"People did start to take us for granted," said Savary, noting that the bins were frequently empty. "I think people found the barrels in the way."

Just this week, however, the food bank received eight boxes filled with food, Savary said.

"Already it's the new season and you can see it."

Around holidays like Thanksgiving and Christmas, "people do seem to have a soft spot in their hearts and they do seem quite generous," said food bank treasurer Johanne Cousins.

With cash donations also tapering off, Savary hopes the Thanksgiving food drive will see the food bank through until Christmas.

"I certainly hope it will give us a good head start," she said.

Food can be dropped off in the blue bins at Mike Dean's grocery store in Chesterville, Valu-Mart and IDA Drug Store in Winchester, or at Brister Insurance and AMJ Insurance, also in Winchester.

Women helping women is centre's focus

Continued from page 1

for volunteers. Women will learn about crisis intervention, suicide prevention, issues around minority women, women with disabilities and lesbians, and what happens to a woman when she gets involved with the criminal justice system.

"We're looking for women who are looking to end violence against women, who want to help other women, and who have the time to do so," Hurtubise said.

At the core of the philosophy behind rape crisis centres and sexual assault services, Hurtubise said, is the notion that "women could help other women just by listening in an empathetic and sympathetic way, and that it's women who know what living in this world is like, and can bring that experience as women to these (crisis) phone calls."

But women who volunteer with the centre need not only work on the crisis line. The centre will also offer public education workshops on sexual violence and other women's issues which will require volunteers to plan and deliver.

"We're looking for women who want to end violence against women, and who want to help other women."

-Michelle Hurtubise

Last week the centre organized the second annual Take Back the Night march in Cornwall, which attracted more than 150 women from across the counties. Hurtubise said the centre plans to be involved in many more public awareness events like the march.

Hurtubise wants women throughout SD&G and Akwesasne to know that even though the office is in Cornwall, the centre is designed to serve women throughout the area. Two satellite offices in Winchester and Alexandria will offer outreach counselling services one day a week, and Hurtubise hopes to develop other ways to reach rural women.

"Even if we have the money to get them here, that isn't always enough because they don't always have access to the transportation so we can pay them for it," she said.

Hurtubise said the centre will hold several "grand openings" in January, in different parts of the United Counties, in an effort to reach as many women as possible.

"I think we're going to have to be quite creative in how we reach women in other communities."



Michelle Hurtubise displays a T-shirt for sale by the Sexual Assault Support Services for Women.

Cornwall recovering

Continued from page 1

"We're still not where we want to be, but we can see the light at the end of the tunnel. I'd say this whole corner of eastern Ontario is looking better and better."

Cornwall Chamber of Commerce president Denis Thibault says he expects that Cornwall's economic recovery will be closely tied in with that of the country as a whole.

"Compared where we were this time last year, it is definitely looking up," he said.

"We did take a major slap over the last number of years," Thibault said. "But I think we hit bottom and we are starting to come out of it. We're probably two years away from saying we are back in good times."

Thibault said he is optimistic, considering the expansions and new investment the city has seen, and considering that economists say Canada should have the quickest recovery of any of the seven leading industrialized countries.

And he noted there are "good things on the horizon" for Cornwall, referring to possible investment in the upcoming months.

Home Improvement Headquarters - Please see our Home Improvement Supplement in this week's paper for more advertisements for home remodelling.

DMC Carpentry
DMC CARPENTRY
R.R. #3, Crysler, Ont. K0A 1R0
987-2058
Renovations, Additions, Doors, Windows, Decks, Siding, and more.
Darren Chambers

Villager Woodcraft
Since 1979



Complete line of
• Kitchen Cabinets • Stairs & Railings
* Pre-sanded hardwood floors
Louis Perras - Owner
Now located near Berwick - 987-5303

Nestle picks up three coffee lines

Greg Hewitt
Record Staff

CHESTERVILLE — The introduction of three new coffee lines at Chesterville's Nestle factory could bring eight laid-off employees back to work.

Chesterville factory manager Jim Cummings announced Tuesday that production of three coffee lines, Nescafe Classic, MJB and Cains, will move to Chesterville early in 1994.

The lines come from a Nestle factory in Ripon, Calif., which is slated for closure in 1994. Other Nestle factories in North America are also picking up a portion of the Ripon production. The three lines are manufactured exclusively for export to the US.

The Ripon factory closure was a recommendation of Nestle's coffee task force, which has been studying the company's coffee requirements in Nestle factories in Canada, the US and Mexico.

Cummings said the eight positions created by the new lines — two in manufacturing and six in filling and packaging — will create a wave of vacancies that could bring another eight laid-off employees back to work, at least on a part-time basis.

The positions will be posted in the factory, and those chosen will enter training for the new lines. Other employees will move up to those positions until laid-off workers can be recalled.

"It's somewhat of a domino effect," Cummings said. "It could reach to people who are laid off and bring them back to work on a more permanent basis."

In May, the company reached an agreement with its 215 unionized production employees after a six-week lockout which will allow Nestle to schedule coffee manufacturing workers on five-day shifts, including weekends, at regular pay rates.

Cummings said the contract put the plant in "good standing to make us a viable factory," but said the initial volume brought on by the new lines will not trigger the so-called continental work week.

MOREWOOD KITCHENS
Manufactured on Premises
KITCHEN CABINETS
Traditional & European
Vanities • Wall Units
MOREWOOD
448-2739
Prop. Rejean Pomainville

Ault jobs in jeopardy

Liz Edwards
Special to the Record

WINCHESTER - A move to improve customer service could mean the elimination of four to six jobs at the Winchester Plant of Ault Foods Ltd.

The company is relocating some of its ordering, billing, and credit functions to a central office which will likely be located near Toronto. The move will also affect four other Ault industrial plants.

The jobs are non-union but Director of Human Resources Steve Phinney says he won't know exactly who will be laid off until sometime next spring. About 15 employees work in general accounting functions at the plant.

"Probably in May (is when the layoffs will occur) and that's why we don't specifically to this point know who. Our commitment has been, we'll let our employees know what we know as soon as we know it," explains Phinney.

Centralizing some of the office functions will mean customers can phone one location instead of individual plants to place orders.

"So consequently what you want to do is provide the customer with one call, one invoice, one delivery," says Phinney.

According to recent figures, Ault Foods has had a good year so far, increasing its consolidated net sales by 3.8 per cent to $322.6 million in the first quarter of its 1993 financial year, as compared to sales at the same time last year. Hot summer weather aided sales of packaged ice cream and frozen novelties.

However, the company had lower sales yields in its fluid milk business during the first quarter because of trade and competitive pressure on net selling prices. As well, with price pressure in the bulk and consumer cheese area, the company needs to become more competitive offering better customer service, Phinney explains.

"As a result we have to look at ways, how can we improve our business processes, how can we improve our customer service because we don't want to say let's just cut overhead, let's just cut research and development," he says.

Some employees will not lose their jobs, he adds. The restructuring will create a number of positions at the central location.

Clarification

Piano teacher John Hutchinson, profiled in last week's Record, holds a Bachelor of Music as well as a BA in music.

The Big Pink Truck Sale
One day only - Saturday, Oct. 9



		Regular	SALE
R1215	4"	20.55	19.95
R1223	4"	31.50	29.95
R2015	6"	18.85	17.95
R2023	6"	28.89	27.49
R2815	8"	21.05	19.49
R2823	8"	31.55	29.49
R3523	12"	34.95	32.49

WIN FREESTYLE CLOTHING AND LUGGAGE

In association with Canada's world-leading Freestyle Ski Team, we are proud to offer you the chance to take home stylish Freestyle Clothing and Luggage absolutely free.
No purchase required.

A Prize Package Worth Over $1,000.00
·Jacket in luxurious lamb leather
·Ski shell of tear-resistant nylon
·100% cotton Freestyle Cap
·3-piece Luggage Set of sturdy ballistic nylon with real leather detailing

To enter, all you have to do is fill out the ballot entry below and place it in the ballot box located in the store. So show your pride in the world's best – enter today!

This event is sponsored by Owens Corning FIBERGLAS CANADA INC

Proud Sponsor of Canada's Freestyle Ski Team since 1986.

FREESTYLE WARDROBE CONTEST
Name_____
Address _____ Apt.____
City _____ Province _____
Postal Code _____ Tel( ) _____
Skill Testing Question: 24 x 5 + 20 - 3 = _____
See store for complete details. Offer ends Oct. 9, 1993.

IN-STORE SPECIALS
4'x8'x1/2" Drywall.....$4.95
4'x8'x7/16" Aspenite.....$9.49
2"x4"x8' Economy.....$1.29
ALL SALES CASH & CARRY ONLY

MORRISBURG BUILDING CENTRE
HIGHWAY 2 EAST
543-2009 543-3629

Health unit cuts screening programs for schoolchildren

Liz Edwards
Special to The Record

School board officials worry that some young children who are not screened may have visual or hearing problems that go undetected.

CORNWALL — Stormont, Dundas and Glengarry school board officials are worried some children with visual or hearing problems could now slip by undetected.

The Eastern Ontario Health Unit (EOHU) is cancelling the in-school screening progress that tests new junior and senior kindergarten students for such impairments. Children will now be screened through the *Watch Me Grow* program, available at the unit's offices or through special clinics.

The program begins early, testing children first at six-weeks-old and also offers other information for family such as nutrition and breastfeeding.

But the onus is on parents to bring their children in and SD&G Catholic Board Director of Education Roger Davidson says the new screening process may not be effective.

"It's hit and miss. The only sure way to be able to identify auditory (and visual) difficulties is to have a general kind of program for all students," he said.

"We have an awful lot of students who will fall through the cracks."

In a letter to the public school board, Suzanne Ross, the EOHU director of public health programs said budget cutbacks were a reason for the program cancellation. But in an interview, she explained the unit felt the in-school screening wasn't the best way to test children. Out of the percentage identified for further testing, very few actually were diagnosed with a problem when examined by a physician.

As well as starting the tests at a younger age, the *Watch Me Grow* program offers testing conducted by registered nurses rather than an audio-visual technician. Other health units such as the Ottawa-Carleton have also cancelled the school program.

"People have to understand this is a very crude screening that occurs in the schools. It's not necessarily under the best of conditions," Ross said.

"When we talked to some of the specialists in this area they said often the parents are better indicators of whether there's a problem or not by answering a series of questions."

But public board director of education James Dilamarter says it would be better to screen all students even if it does initially identify a few unnecessarily.

"I know it's not 100 per cent fool proof but it certainly is at least an indicator of a problem that can be assessed correctly by the medical people involved," he said.

"I feel if it would misdiagnose on the side of saying you've got a problem when you don't really have a problem, there's nothing really wrong with that. The child goes to the doctor and finds out there's not a problem."

Both boards are sending letters of concern to either the Ministry of Health or the health unit.

Considering current budget restraints, Dilamarter says the school board probably won't be able to reinstate the school program but the board wants to ensure parents will know about the *Watch Me Grow* clinics.

"We are saying if it's gone let's make sure together we send publicity out to the young parents who are sending their children to school that there is a screening program available," he said.

The program is currently advertised in newspapers and at hospitals.

The in-school screening costs the unit about $50,000 a year and combining it with the *Watch Me Grow* program would save money. But Davidson says there is no savings if students with problems aren't being caught early enough.

"It's maybe a false economy to do away with that program entirely. It's going to cost more down the line to correct the problems if students are missed."



Drivers meet by accident

Two pickup trucks received considerable damage but no one was injured after a collision at Hwy. 43 and River Road in Chesterville Oct. 1 at 10 a.m. OPP Sgt. Ralph Thompson said Francois Flipsen, 31, of Maxville was northbound on Hwy. 43 in a truck owned by Derks Equipment (far right). Thompson said the truck was in the process of turning left onto River Road when it struck the right side of a truck driven by Peter Cazaly, 52, of Cornwall. Flipsen was charged with making an improper left turn.

Barry's Meats
3 King Street, Chesterville - 448-1818

Specials effective October 6 to October 12

SIRLOIN TIP OR RUMP ROAST.....$3.69 lb.
Fresh Shoulder VEAL ROAST.....$4.69 lb.
Fresh PORK LEG ROAST....$2.69 lb.
Fresh VEAL CUTLETS.....$8.49 lb.
Fresh Leg LAMB ROAST.....$4.99 lb.
London BROIL STEAKS.....$3.29 lb.
Fresh Shoulder LAMB ROAST.....$3.99 lb.

We carry St. Albert's Cheese

Hours:
Mon. & Tues. - 9am-5pm
Wednesday 9am-6pm
Thursday 8am - 8pm
Friday 8am - 9pm
Saturday 8am - 5pm
Sunday 10am - 2pm

DELI
Schneiders POPULAR LOAVES .....$7.49kg.
Schneiders BOLOGNA.....$6.99kg.

AAAAARRRGGGHH!!!



Forget the Hassel This Thanksgiving

Start a new tradition & Join us at The Heritage Cafe

featuring
- Salad
- Turkey & all the trimmings
- Tea or Coffee

& choice of
- one of our incredible homemade desserts

for only **$10.95** *+ tax*
Children under 10 are half price

Heritage Cafe Chesterville

Reservations Recommended
14 King Street
Chesterville
448-1737

10 Big Days

Wallet-Pleasing PRICES



89 Jeep YJ Renegade
2 door, 5/spd, 4x4 cd player
$9,500.



89 Pontiac Grand AM
4 door, LE, air, auto, ps, pb, stereo cass.
$6,995.

74 Chev C20 4x4 Pickup, 8' plow, auto.....$1,995.
81 Buick LE Sabre, 4 door, auto, pw, ps, pb, stereo.....$1,500.
82 Volvo 264 GLE, 4 door, fully loaded.....$2,995.
85 Chev Blazer, Jeep, auto, V6, ps, pb.....$4,589.
85 GMC Sierra, 4x4, short box, 4/spd, ps, pb, rear slidder.....$5,995.
85 Oldsmobile Firenza.....SOLD
86 Suzuki Samuri JX, rag top, 4x4, 5/spd, stereo.....$3,995.
86 Toyota Mini Van, LE 7/Pass, auto, o/drive, ps, pb, stereo.....$5,995.
86 Dodge Ramcharger, 2x4 Jeep, auto, ps, pb, stereo/cass.....$5,995.
86 Pontiac Fiero, 2 door, auto, ps, pb, sun roof stereo.....$2,995.
86 Ford Aerostar, 7/Pass Van, auto, tilt, stereo, ps, pb.....$4,995.
87 Dodge B350, window van, auto, ps, pb, propane, radio.....$4,995.
87 Dodge Mini Ram, Van, auto, ps, pb, radio.....$4,500.
87 Chrysler Daytona, 2 door, turbo, air, ps, pb, stereo/cass, 5/spd.....$4,995.
87 Jeep Commanche, pickup, 5/spd, ps, pb, radio.....$4,995.
87 Ford Ranger, pickup, 5/spd, pb, step bumper.....$2,995.
87 Ford Ranger, pickup, 5/spd, pb, s/bumper, stereo.....$3,590.
87 Chev Monte Carlo 2 door sport, auto, pw, tilt, stereo cass.....$5,490.
87 Lada Signet GL, 4 door, 5/spd, pb, stereo/cass.....$1,995.
87 Dodge D150, pickup, auto, ps, pb, stereo.....$4,995.
87 Dodge D150, pickup, auto, ps, pb, stereo, red/white.....$4,995.
88 Chev Cavalier, 4 door, air, auto, stereo cass.....$4,995.
88 GMC S15, pickup, 5/spd, pb, stereo, s/bumper.....$3,995.
88 GMC Sierra 1500, pickup, auto, ps, pb, stereo/cass.....$7,890.
88 Renault Medalion L, 5/spd, ps, pb.....$3,995.
88 Toyota Corola SR5, 2 door, s/roof, ps, pb, stereo.....$6,950.
88 Ford Crown Vic, 4 door, auto, air, tilt, stereo, cass.....$6,995.
88 Chev Eurosport, Celeb, 4 door, auto, stereo/cass, tilt, cruise.....$3,995.
88 Mercury Tracer GS, 4 door, auto, ps, pb, stereo.....$3,995.
88 Chev Corsica, 4 door, auto, air, tilt, stereo, cruise.....$5,999.
89 Pontiac Sunbird GT, 2 door, turbo, air, tilt, stereo/cass.....$7,995.
89 Pontiac 6000 S/E, 4 door, air, loaded, stereo, cass.....$7,995.
89 Ford Tempo L, 4 door, 5/spd, air, ps, pb, am/fm cass.....$4,995.
89 Ford Aerostar, 7/Pass, XL, air, tilt, cruise, fm/cass.....$4,995.
89 Ford Ranger, L/W/B, Pickup, V6, auto, ps, pb, stereo cass.....$4,995.
90 PontiacFirefly, 5 door, 5/spd, pb, stereo/cass.....$4,995.
90 Chev Lumina, 4 door, air, full, power loaded.....$7,995.
90 Pontiac Bonneville, 4 door, fully loaded.....$12,598.
91 Ford Taurus GL, 4 door, air fully loaded.....$9,992.
93 Lada Samara 1.3, 3/d hatch, 5/spd, 2/spd, wipers.....$6,885.
93 Lada Samara 1.3, 3/d hatch, 5/spd.....$6,985.
93 Lada Samara, 1.5, 3/d hatch.....$7,585.



90 Pontiac Transport SE
6 Passenger, air, loaded
$11,995.



"New" 93 Lada Sagona
4 door, 5 speed, sun roof & more
from $9,295.

"your Area Lada Sales & Leasing Dealer"
Car-o-line Autos
Chesterville - 448-2488

EDITORIAL & OPINION

EDITORIAL

The great debates, part 2

So you watched the debates Sunday and Monday but still can't decide who to vote for on Oct. 25? You're not alone. Many Canadians are still undecided, even after watching the leaders of the major political parties slug it out on issues which are of major concern to the country.

But jobs, the deficit, medicare, trade and the Constitution aren't the only issues on Canadians' minds, nor will they be the only concerns the federal government will have to contend with over the next five years.

There are myriad issues facing Canadians which were either glossed over or which received absolutely no mention in either leadership debate. Among them are: the environment, agriculture, native issues, abortion, education, child care, violence against women and rights of homosexual couples. And there are many more.

Of course, time constraints of a formal debate dictate that not everyone will have their particular concerns addressed. So if what you wanted to know wasn't raised by any of the journalists or hand-picked audience members, where can you go for answers? The leaders have more than covered the hot topics. Now is the time to turn to local candidates.

In Stormont-Dundas, there will be at least two public all-candidates debates within the next two weeks. For undecided voters, or for voters who want to assure themselves that their decision is well-founded, the local debates offer a unique opportunity for a close-up look at the men and women who want to spend the next five years in Ottawa.

Candidates will debate Oct. 14 in Cornwall and Oct. 18 at North Dundas District High School. Aside from a few questions prepared by the Cornwall Chamber of Commerce, all the questions will come from the floor. Residents can challenge the candidates on issues that matter to Stormont-Dundas.

It is not enough to vote for a party platform or a leader's character. The men and women who fill the 295 seats in the House of Commons offer voters their closest link to the federal government. Local debates allow voters to weigh the differences between the candidates, compare their answers, and judge their merits. For voters who want to make a truly informed decision, they should not be missed.

The Chesterville Record
FOUNDED IN 1894

John A.H. Morris, President
Robin Morris, Managing Editor
Elizabeth Moreau, Editor
Donna Rushford, Advertising Manager
Brenda Oosterman, Sales Representative
Chris Thatcher, Sports Editor

Advertising Rates on Request
P.O. Box 368, Chesterville, Ont. K0C 1H0
Telephone: (613)448-2321 - Fax 448-3260

Published by St. Lawrence Printing Company Limited
Publications Mail Registration No. 0242

All layouts and composition of advertisements produced by employees of the publishers of theChesterville Record are protected by copyright vested in the publishers of the Chesterville Record.

OFF THE RECORD

The return of Cowslips and Cowflops

By Robin Morris
Ill-humored Editor

And so we return once again, gentle reader, to *Cowslips and Cowflops*, to vent the spleen and purge the bile of the past six weeks of rain and cloudy weather.

A *Cowflop* to Hollywood studios who insist on putting the credits in their televison ads in illegible condensed type. You're sitting there watching Sportsline and all of sudden the promos for the latest Hollywood blockbuster burst onto your screen. You think you know who that guy is. The one second from the left on the star's right but you can't remember his name so you wait for the credits at the end of the clip to find out if he's the one who played the guy in the goalie mask in *Friday the 13th Part 200, Freddy Krueger meets the Mighty Ducks*. But no. The final few seconds of the ad are taken up with a still in which the type is so condensed that the Mount Palomar Observatory couldn't decipher it. So you wait for the newspaper ad to get the names of the co-stars and there it is, the same scrunched up wording that even your new bifocals can't make out. So you take your magnifying glass (this is no exaggeration) and turn to the entertainment section in Tuesday's *Star* to get the names for *the Good Son*. And here's what it says when magnified three times life size: TWENTIETH CENTURY FOX Presents a JOSEPH RUBEN Film MACAULAY CULKIN "THE GOOD SON" ELIJAH WOOD WENDY CREWSON DAVID MORSE JACQUELINE BROOKS Music by ELMER BERNSTEIN Film Editor GEORGE BOWERS, A.C.E., PRODUCTION DESIGNER BILL GROOM Director of Photography JOHN LINDLEY Executive Producers EZRA SWERDLOW and DAVID ROGOSIN. So *that's* what old Ezra's up to these days; haven't seen him since bean counting school. Sure, like I'm going to go see a movie because Bill Groom was the production editor. "Loved him. Hated her. But that production design gets two thumbs up!" The only thing they left out was Ezra's idiot brother-in-law and the best boy.

Doesn't it just drive you nuts?

*****

And while we're on the topic of television, a fly- tied and double-barrelled *Cowflop* to Watertown's Public Broadcasting station WNPE-PI for its never-ending hunting and angling shows, particularly those with station manager Bill Saiff and his adenoidal son, Bill Saiff III. Is this what PBS is all about? Streamside and Quadrupedal Homicide? First we had Saiff Fishing. Now we've got Saiff Hunting. If they ever bring out Saiff Sex I'm cancelling my pledge.

*****

And what about those NDP campaign ads? Definitely a *Cowflop*. Why is it you can't tell the difference between them and the Zeller's ads - the one where everybody's playing euchre round the kitchen table - until about half way through when instead of finding out that the really shoddy tool kits are on for half off you get some shrill whiner blaming the Free Trade Agreement for her incredibly bad hair. After this election New Democrats will be so endangered they'll be turned over to the Saiff Boys for tagging and release. Trust the Knee Deepers? Just ask OPSEU members, whose latest strike song is *Don't Rae Mi*.

*****

Since this is Fire Prevention Week, a *Cowslip* to all the members of volunteer fire departments everywhere. Without them what would we in small towns and rural areas do? And a *Cowslip* to their wives and girlfriends for their understanding and willingness to give up their family time for the good of their communities.

*****

And a *Cowslip* to all candidates in the federal election, no matter how off-the-wall their political messages. Even to Doug Henning's Natural Law Party and its yogic flying, which is considerably less messy than yoghurt flying, although not half as nutritious. At least they inject a little humor into the campaign, something that's been sadly lacking in Canadian politics since the defection of Charlie MacKenzie to the U.N. and the death of the Rhinoceros Party. But then again, blandness beats the borscht and bullets of the Bolshies' attempt to take over the government of Russia, brought so suddenly and finally to a halt Monday.

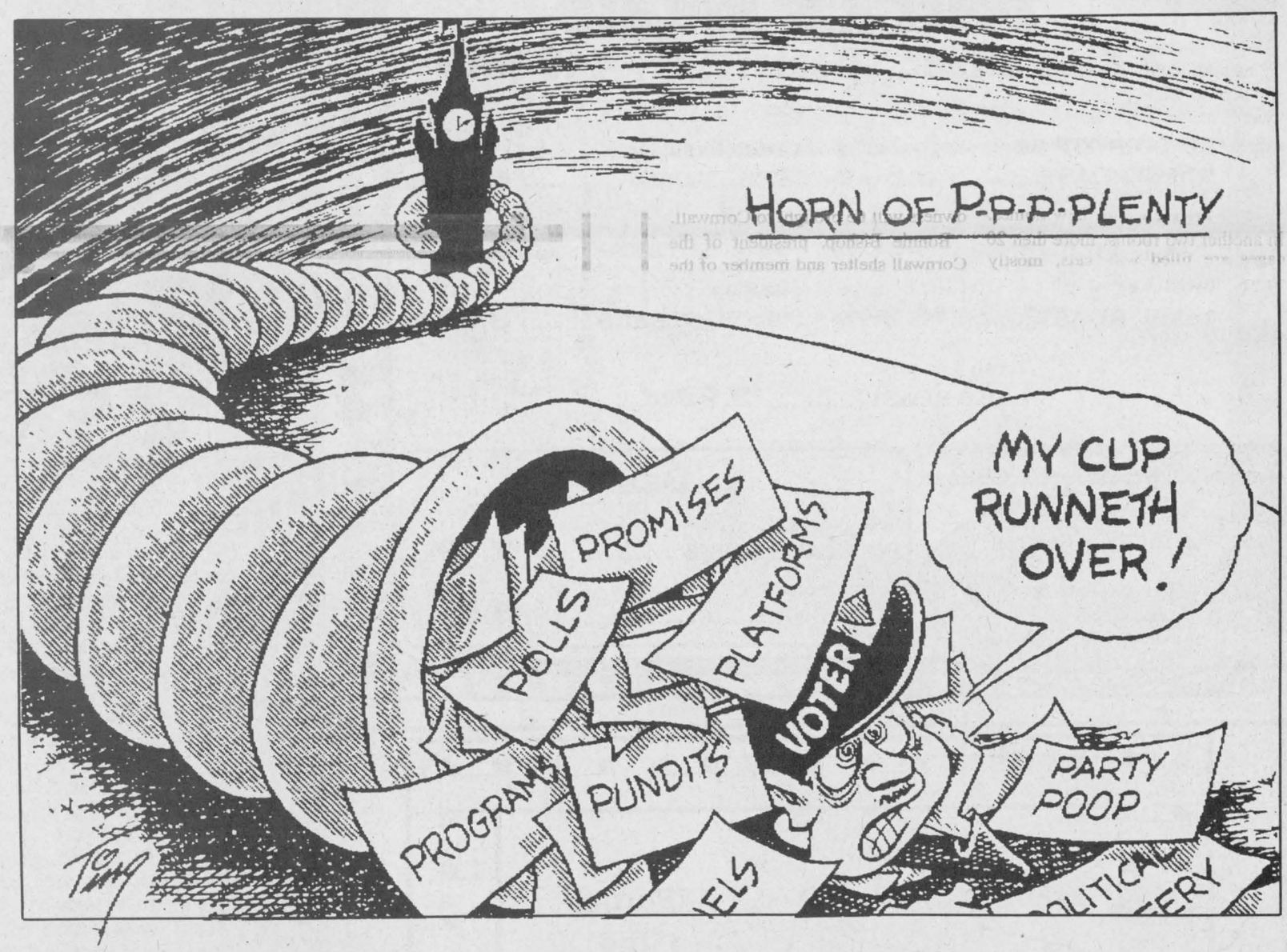

THE FARMER'S WIFE

By Wyn Thompson

Wyn Thompson's column is unavailable. The following was originally published October 2, 1985:

The farm pastures are blue with autumn haze now. The sugar maples in the bushes around and about Eastern Ontario burn bright with color. The whole world seems to bask in gold and reds of various hues. Now two trees are exactly alike and the variations in color are limitless. When I take my afternoon walk I just like to stop on the trail and feel the color.

All shades of red and gold abound in the swamps too as the small bushes and shrubs are kindled by autumn. Now I wish I was a painter so I could capture the magic of autumn on a canvas: Even on grey days brilliant colors provide a luminous light to the world.

Days are still warm enough for picnics, and end of season picnics are best. If you can find an open place by a meandering stream, so much the better. Usually there are a few wild asters and goldenrod which have escaped the heavy frost, and peppermint grows in one place with which I am familiar.

Every warm sunny day is an extra bonus for soon the time of winter parkas, warm woolen slacks, mittens and snowboots will be with us. When the weather dictates I don't mind snowboots but I hate rubbers so I go through life simply drying my shoes out. Not an activity I recommend, though.

And Eastern Ontario weather is erratic at the best of times. You can be basking in the sun in a bathing suit and before you can reach the house, it is raining. You may go off on a day's picnic and turn blue with cold before you've finished your lunch. And in August comes a day when you turn the furnace on and build a fire in the fireplace. This keeps us smartened up, we say.

I went to the library the other day to line up my fall and winter reading. The library is a fine place for visiting. The librarian was posting a notice of the children's reading hour and said how fortunate they were to have a retired kindergarten teacher to conduct it. I spent some time discussing the habit of reading with the assistant librarian.

Her older son just graduated from university and her younger one is still in school.

"Do you think television in responsible," she began, "for the fact that young people don't seem to read so much as we used to?"

"Partly, I said, "not all."

"Well," she sighed," I'll never forget the struggles I had trying to teach our boys to read. And they are still not what you would call readers."

We both agreed that when we were growing up, we read volumes voluntarily, not just for assignments. And that few students nowadays seem to have a passion for historical novels, for instance, let alone the classics.

"I read Shakespeare when I was a young girl," she continued. "Partly it is overemphasis on science, maths, and computers and it seems to be more important to advance in these fields than to acquire the richness of a cultural background."

"I sometimes fear that the young are too overburdened to read. By the time they have finished sports, music, extra-curricular courses in computer programming or a second language, scouts, guides, they simply fall into their beds too weary to hold up a book, let alone read it," I concluded.

She was called to the telephone and I was so busy thinking about the reading habits of the young that I forgot to consult my grocery list and went home without some of the items I seemed essential when making up the list. Well, I'll simply employ the magnificent art of make-do until my next regular shopping day rolls round.

Thoughts of food reminded me of an article I read recently; although it is taken from the United States Department of Agriculture figures, no doubt it closely reflects the situation in Canada.

"Food marketers get the cream —around 83 per cent of the rise in food spending between 1974 and 1984 went to the food marketing sector for processing, packaging, transporting, and distributing farm foods. Only 17 per cent went to cover the 'farm value' of items purchased.

Comparisons between 1974 and 1984 reveal some interesting changes. For instance: consumers spent 29 per cent of their 1974 farm food dollars in restaurants, fast food outlets and other away- from-home eating places.

In 1984, 36 per cent of spending was for food prepared outside the home. Another change: In 1974, 36 per cent of spending went to cover the estimated farm value of foods purchased. By 1984, only 26 per cent of the consumer food bill covered farm value — the rest went to pay marketing costs."

Agri Food Week will be held from October 7 to 14. This celebration provides you with an excellent opportunity to inform consumers about the economic position the agriculture and food industry has in Ontario; to increase public understanding of the role of farmers; and to realize the importance of contributions made by all sectors of the food industry.

Country folk are busy in October, but the wine-fresh air makes work a little easier somehow. The grain corn must be picked, the vegetables that have survived the frost must be taken care of, the garden cleaned up, the woodsheds filled.

We may have snowflurries in October, but the snow melts like ice cream in the first sun. And usually afterward the weather turns warm again for a spell. However, it is a sign of what's to come. I notice another sign of what's to come as Lady and Irish begin to acquire more fur. Then comes the time when the dogs must be made ready for winter.

The minute I get the big tin tub down from its nail, I have no dogs at all. I can hear them muttering in the flower bed behind the cedars at my back door, "You go first."

"No, you go first."

"I think it is not my turn."



All but four of the cages designated for cats were filled this week at the Cornwall animal shelter.

SD&G humane society fills gap after Brockville shelter's closure

Elizabeth Moreau
Record Staff

CORNWALL — The 30 new residents at the Ontario, Humane Society's Cornwall shelter would probably rather not be there. Most of them are cats, and all of them made the trip to SD&G from Brockville last week when their former, albeit temporary home was shut down.

With an $85,000 deficit, conflict among board members and accusations of misappropriation of funds, the Brockville branch of the humane society closed its doors last Thursday. Society directors plan to re-open the shelter early next year, and in the meantime the Cornwall branch will harbor unwanted animals from Leeds and Grenville counties.

The addition of the animals from Brockville, along with an influx of kittens, has left only four vacant cat cages at the Cornwall shelter. One room is filled with "adoptable" cats — those healthy and strong enough to leave the shelter for new homes. In another two rooms, more then 20 cages are filled with cats, mostly strays, that will never make it to adoption.

Shelter supervisor Debbie Boulerice said all of the animals that came from Brockville were fully vaccinated and adoptable. In fact, since last week eight of the Brockville cats have already been adopted into new homes.

Boulerice doesn't think the shelter will have to euthanize any more animals than it normally does — 1,800 in 1992, about 75 per cent of them cats.

"We have to put down (animals) every day just to make room for what comes through the door," she said.

More animals mean more work for already busy shelter staff. "It's a good thing we have co-op and Future students," Boulerice said.

But having more animals for adoption will also provide some extra revenue for the shelter, which receives no government funding and relies solely on donations and adoption fees.

The shelter will continue to receive animals from the Brockville area, but Boulerice doesn't expect too many. The Brockville shelter has organized a "surrender day" once a week and animals given up by their owners will be brought to Cornwall.

Bonnie Bishop, president of the Cornwall shelter and member of the board of directors of the Brockville branch, said a new board is developing a financial plan to re-open the shelter. The provincial board of the Ontario Society for the Prevention of Cruelty to Animals agreed to "forgive" the branch for its past deficit, she said.

"The OSPCA needs to be run as a business. We cannot continue to run in the red," Bishop said.

The deficit was just one reason the shelter closed its doors. Infighting among board members, lack of donations and a building in need of repair were others. Bishop said the 10-member board has seven new directors, and is working to restore its credibility in the community.

"We're trying to go out there with one voice," she said. "Before there were so many people speaking on behalf of the organization."

LETTERS

Winchester Twp. address signs don't serve their purpose

To the editor:

I have contemplated writing this letter for some time but my disgust with the Township of Winchester's rural numbering signs for emergency purposes has got the better of me.

Yes, I agree we need the rural numbering signs and I don't mind paying for this added expense, but let's get signs that are legible, horizontal and not a blur of green at night to a passerby.

Having been in an emergency situation at home in the past, I cannot stress the importance of these signs. However, I wonder how much thought went into the design of such an important sign. We, the people of the township, are paying for this sign, not some poor excuse!

I encourage anyone driving to have a good look at these signs, especially at night. Imagine you're the driver of an emergency vehicle, feel his anxiety when he has to slow down to read these signs, wasting precious time.

My hat goes off to the Township of Finch, these signs are excellent, legible signs day or night and they're horizontal!

Maybe the Township of Winchester's councillors might like to look and see what their neighbors are doing — sometimes it pays to look across the street.

P. Kelly, RN
Winchester Township

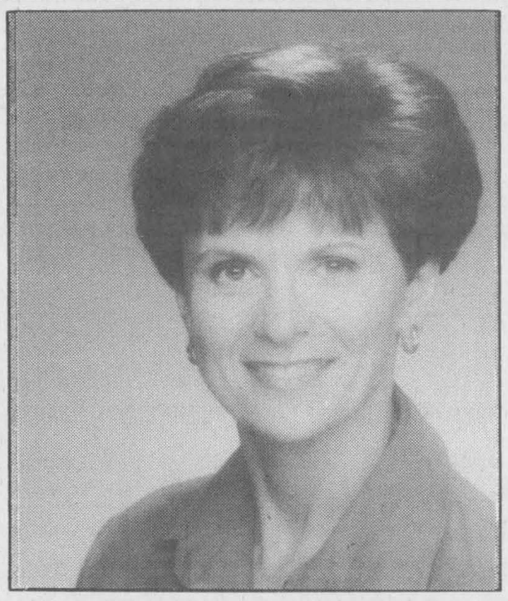

Leslie Ault

On October 25th...
you have the power!!

You have the power to choose your voice on Parliament Hill. Leslie Ault has that voice.
Let Leslie Ault speak for you!!

VOTE
LESLIE AULT

CORNWALL:
102 Sydney Street
930-AULT (2858)
1-800-265-AULT

WINCHESTER:
507 Main Street West
774-AULT (2858)

Authorized by Robert W. Craig, official agent for Leslie Ault

Whirlpool
HOME APPLIANCES

MORE!!
CA$H
ON THE LINE



Purchase any Whirlpool® Washer and you will receive a $30.00 Manufacturer's Cash Rebate by mail.

Purchase any Whirlpool® Washer & Dryer and you will receive a $60.00 Manufacturer's Cash Rebate by mail. Washer & Dryer must be purchased from the same Whirlpool® dealer.

Purchase any Whirlpool® Dryer and you will receive a $20.00 Manufacturer's Cash Rebate by mail.

Manufacturer's Cash Rebate by mail. Offer valid between September 1, 1993 and October 16, 1993. Ask Dealer for details. *Trade mark of WHIRLPOOL CORPORATION U.S.A. Inglis Limited licensee in Canada.

The Furniture Loft
HOME • OF • FINE • FURNISHINGS

VISA MasterCard

Largest selection of Roxton home furnishings in SD&G
Regular Store Hours:
Tuesday to Thursday, 9:30am-5:30pm
Friday, 9:30am-9pm, Saturday, 9:30am-5:30pm
(Closed Mondays)
FINANCING AVAILABLE

506 Main Street
Winchester 774-2636

Highway 43
Finch 984-2051

FINAL CLEARANCE Sale

ON NEW '93
CARS & TRUCKS & DEMONSTRATORS

39 VEHICLES

ALL REDUCED TO CLEAR!

3 GEO Metro
3 GEO Metro
3 Corsica
5 Beretta
7 Luminas
(2 Demo)

2 Olds Achieva
1 Cutlass (Demo)
1 Olds Ciera

3 S-10 Blazers (1 Demo)
2 S10 Pickups Ext. Cabs 4x4 (Demo)
1 APV Van
4 Full Size Pickups (Reg.)
1 Full Size Pickups Short Box
2 Full Size Pickup 4X4
1 Full Size Pickup Ext. Cab

STOP IN TODAY
AND TEST DRIVE
ONE OF THESE FINE AUTOMOBILES

Come in and Test Drive the all new '94 Chevy S10 Pickup &Redesigned Lumina APV
25 New '94 Models To Choose From

AS LOW AS 1.9% FINANCING ON SELECTED MODELS

See Us For All The Details!
Darryl McDonnell 543-2925
Doug Cassell 543-3680
Barry McMillan 543-3680
Kirk McMillan 933-8892

UP TO $2000 CASH BACK ON SELECTED MODELS

UPPER CANADA MOTOR SALES LTD.

CHEVROLET Geo Oldsmobile

CORNER OF HWY. 2 & 31
MORRISBURG 543-2925



Gentlemen, start your engines...

A competitor in Metcalfe starts his engine during the antique tractor pull held Sunday. The event was one of many held at the 137th annual Metcalfe Fair over the weekend.

Record Photo - Valiquet

Area debates will put spotlight on Stormont-Dundas candidates

Elizabeth Moreau
Record Staff

If you watched the leaders of Canada's major political parties debate earlier this week but still haven't made up your mind about who you'll vote for, local debates may help you decide.

Two major debates for Stormont-Dundas candidates are scheduled, one in Cornwall and one outside Chesterville.

On Oct. 14, the Cornwall Chamber of Commerce is hosting a debate at the Cornwall Civic Complex, Salon B, from 7:30 to 10 p.m. The public is welcome, and there is no charge.

As of Tuesday, five of the seven candidates had confirmed they will participate — Liberal MP Bob Kilger, Conservative Leslie Ault, New Democrat David Moss, Reform Party candidate Annette Turner and National Party candidate Andy Boyle. Commonwealth Party candidate Reginald Landry and the Natural Law Party's Ian Campbell have yet to confirm.

Rosaire Leger, former director of education for the SD&G Public School Board, will moderate the debate. Each candidate will have five minutes for an opening statement, followed by a question period, and two minutes each for a closing statement.

The Chamber of Commerce has prepared some questions, which the candidates will not have in advance.

Other questions will come from the public, and may be asked to any or all of the candidates, who will have two minutes to respond.

On Oct. 18, the Ontario Federation of Agriculture will host an all-candidates debate at North Dundas District High School from 8 to 10 p.m. As of this week all but one candidate, the Commonwealth Party's Landry, had confirmed their participation.

Gordon Garlough of the Dundas Federation of Agriculture said candidates will have time, the precise number of minutes not yet determined, for opening and closing statements. Questions will come from the public. Bud Atkins, director of the Stormont Federation of Agriculture, will chair the meeting.

Garlough said while the debate is being organized by the agricultural community, everyone is welcome and no issue will be off limits for discussion.

"We have left it open to other items, but basically agricultural and rural (issues) are what we would like to see discussed," said Garlough.

Weagant buys Derks Equipment Ltd.

Greg Hewitt
Record Staff

CHESTERVILLE — Chesterville's Derks Equipment Ltd. has been bought by Weagant Farm Supplies of the Winchester area.

Weagant took control of Derks Equipment, a Ford-New Holland dealership on Hwy. 43 just west of Chesterville, Monday and will continue with the Derks name for at least a year.

The purchase includes the assets, inventory and operations of Derks Equipment. The name will stay the same, and the buildings will be leased to Weagant for one year with an option for a second year.

Former owner Martin Derks said he wanted to spend more time on his travel businesses, Thom Travel in Morrisburg and in Chesterville, and is retiring from the farm equipment business.

But he said he is glad the Derks operations will remain relatively unchanged despite the sale.

"It's a good mix, we have a good local customer base and good, long-term employees. It's just a good deal."

Derks also said the changing face of agriculture and the economy had a part in his decision.

"There's fewer and fewer farmers, and there has to be fewer and fewer dealers. It's either go bankrupt or amalgamate, and we've chosen to amalgamate."

The amalgamation mirrors a worldwide takeover of the Ford-New Holland by Fiat, as Weagant Farm Supplies is a Fiat dealer.

Weagant Farm Supplies vice-president Bob Weagant said he expects to move the Derks operation to the Weagant dealership west of Winchester on Hwy. 43 after one year.

Weagant said in the meantime he will concentrate on inventory reduction and will be introducing different product lines previously unavailable at the Chesterville location.

"Staff on both sides are very supportive and are looking forward to new growth," Weagant said.

Time for a change?
Fall Tuneup



Lube, Oil & Filter
Most makes and models (Extra for foreign and diesel)
$22.75 plus taxes

3 cylinder $52.65
4 cylinder $60.30
6 cylinder $75.60
8 cylinder $95.85

Includes labor and plugs only. Any other required tuneup parts and taxes will be extra.

PARTS GM SERVICE
The expert choice.

Drewery
PONTIAC BUICK LTD.
ST. LAWRENCE STREET
WINCHESTER 774-2360
DREWERY PONTIAC BUICK: The dealer you come to for price, and stay with for service.
24-Hour Emergency Service Hotline 774-2360

INVITATION TO AN EVENING WITH



Annette Turner

OCT. 20TH Morrisburg Legion 7:00 pm
OCT. 21ST Nationview Public School, South Mountain 7:00 pm

MAKE YOUR VOTE COUNT! VOTE REFORM!

REFORM

(AUTHORIZED BY EMA CODE OFFICAL AGENT FOR ANNETTE TURNER)

PUBLIC AUCTION

Four Residential Building Lots

Part Lot 4 Concession 10 Smirle Road,
Township of Finch, seven kilometers east of Morewood

Saturday, Oct. 16
commencing at 11am sharp

The four lots will be sold individually. They are zoned for single family homes with 175 feet frontage and approximately 200 feet depth (appprox. 3/4 acre each). The lots are nicely treed, severed and surveyed. Building permits readily available at 25 cents per sq. ft. of house ($250 for 1,000 sq. ft. of house). There are no development fees. Sale subject to owners reserve bid. Auction to take place on site.

Directions - Go east on Regional Road 13 from Morewood towards Crysler. Seven kilometers east of Morewood turn left (north) on Smirle Road. Approximately one kilometer to site. Watch for signs.

TERMS - Cash or cheque (with proper ID) for 10% of purchase price, balance in 30 days

AUCTIONEER
HAROLD BALL
613-448-3161

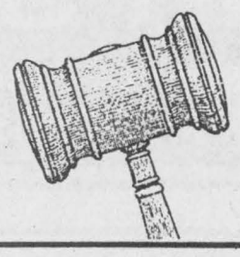

For 47 years, millions of Canadians have relied on Canada Savings Bonds to help build their dreams.

Canada Savings Bonds are fully guaranteed by the Government of Canada. They're a safe, secure investment that never falls in value.

You can cash your Canada Savings Bonds at any time, so your money is never locked in.

Canada Savings Bonds also offer a competitive rate of return. This year's interest rate and purchase limit will be announced in mid-October.

The sales period is from Monday, October 18 to Monday, November 1. You may date your payment November 1, the day your new bonds start earning interest. But remember, the bonds may be withdrawn from sale at any time, so don't wait until the last minute.

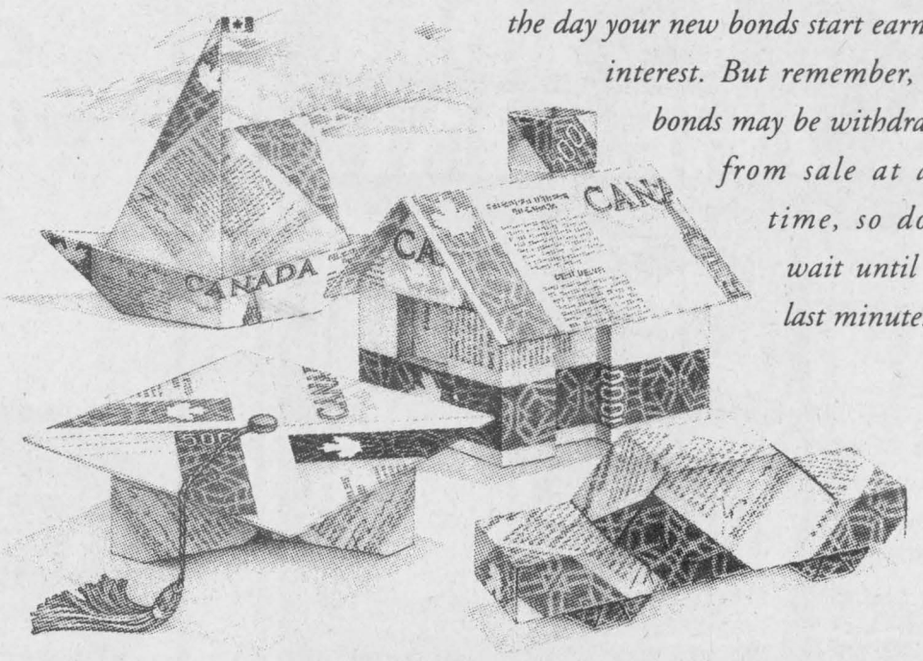

Build Your Dreams With
CANADA SAVINGS BONDS
BUY YOURS FROM OCT. 18 TO NOV. 1
Complete details are available wherever Canada Savings Bonds are sold.
Canada



Williamsburg's Fall Harvest Festival Saturday was marked by typical fall weather - a little rain, and cool temperatures. But a variety of events and displays kept visitors thoroughly entertained. Kyle Jarvis, 6, of Williamsburg (top left, in front) pulled his own weight at the tug of war during the kids' games, while (left to right) Ashley Kealey, 9, of Constance Bay, Amanda Woodruff, 12, of Ottawa and Jonathan Perrier, 10, of Ottawa checked out young piglets on display (top right). Jack Heyman of Ventnor let the chips fly during chainsawing competition (below) while Cindy Morrow of Iroquois examined the fall harvest bounty. And a 1940 Dodge coupe (bottom, left) brought back memories for Sterling Beckstead of Cardinal (left) and Jean and Allan Mackenzie of the Chesterville area.



Williamsburg celebrates harvest days







Eastern Ontario Health Unit

Bureau de santé de l'Est de l'Ontario

DRUG ADDICTION ADVISORY COMMITTEE

The Eastern Ontario Health Unit is inviting applications for membership to the **Drug Addiction Program Advisory Committee.** The Drug Addiction Program provides assessment and referral for substance abusers.

The Advisory Committee will act in an advisory capacity to the Board of Health. Membership on the Advisory Committee is voluntary.

Please send your application to:

Chairman of the Board of Health
Eastern Ontario Health Unit
1000 Pitt Street
Cornwall, (Ont.) K6J 5T1

PROGRAMME DE PRÉVENTION DES TOXICOMANIES

Le Bureau de santé de l'Est de l'Ontario vous invite à soumettre votre candidature pour siéger au Comité consultatif du **Programme des toxicomanies**. Dans le cadre de ce programme, les toxicomanes sont évalués et acheminés vers les ressources appropriées.

Le Comité consultatif agit à titre d'aviseur au Conseil d'administration. La participation au Comité consultatif est bénévole.

Veuillez faire parvenir votre demande à l'adresse suivante:

Président du Conseil de santé
Bureau de santé de l'Est de l'Ontario
1000 rue Pitt
Cornwall, (Ont.) K6J 5T1

A BRIDAL SALE LIKE NO OTHER

MAGNIFICENT BRIDAL GOWNS AT VOGUE...

1/2 price



Vogue... first in fashion offers super savings on romantic wedding gowns. Choose from gleaming satins, rustling taffetas and Victorian brocades. Choose now!

Deposit of $100 required, balance payable on or before Jan. 31, 1994

SAVE $300 TO $600



worth a trip from anywhere

SHOP THURS. AND FRI. 'TIL 9PM; SATURDAY, 9AM TO 5:30PM

Alterations extra

Vogue

FABULOUS GROUP BRIDAL GOWNS $199 CASH AND CARRY

YOUR VEIL AND CROWN 1/2 PRICE

Vogue Shoppe • 500 Montreal Road • 932-1312

CORNWALL

Road of discontent

Williamsburg resident disputes Lane changes

Michelle Valiquet
Special to The Record

WILLIAMSBURG — When Russell Allison watched contractors working on Locke Lane from the front window of his new home in July 1992, he never thought they would be paving a road of discontent.

The Williamsburg man has been locked in a legal dispute with the township over the encroachment of the roadway onto his property and the drainage problems it has created.

According to Allison, in the process of paving Locke Lane, the township "inadvertently" paved over the front of his property, by five feet at the north end and up to seven feet-six inches on the south end.

"I knew it would have been impractical for the township to rip up the pavement so I offered for them to buy the piece of land for a nominal fee," says Allison. He also asked the municipality to underwrite the legal costs, including any minor variance needed since the land sale would mean Allison's property had less than the required frontage necessarily to comply with township bylaws.

The new road also stands a foot above Allison's front lawn and as a result flooding and drainage problems occurred during the spring with water pooling on his property for an extended period of time. He wants the township to ensure that this doesn't happen in the future.

As well, he wants the township to be more careful when plowing Locke Lane. Frequently last winter, the plows threw snow onto Allison's front porch, completely blocking him in and covering his car.

Allison brought his concerns to council at its September meeting and has obtained a lawyer's advice.

The township's response to Allison's concerns has been to say the road was in existence for a long period of time and that there had never been complaints from any other residents on the road about the snow removal.

However, in a May 25 letter to Allison, the municipality's lawyer did state, "If Mr. Allison wants to sell some land to the township for a very nominal sum then the township might be prepared to look at his offer."

In the same letter the township warned that should Allison continue to complain about the snow removal the township would have "to cease plowing snow on the road in the usual manner and to remove the snow by way of a blower and truck and this would not happen until all other roads in the township have been opened."

Mike Waddell, township clerk, says the matter has been turned over to the municipality's lawyers and declined to comment further.

"I'm not prepared to discuss the details while its with the lawyers," says Waddell.

According to Shane Kennedy of Municipal Affairs in Ottawa, Allison's case has merit. Kennedy says the documents provided to him by Allison show he owns the land the municipality has paved over.

"It's in (the municipality's) best interest to resolve the matter at a local level," concludes Kennedy.

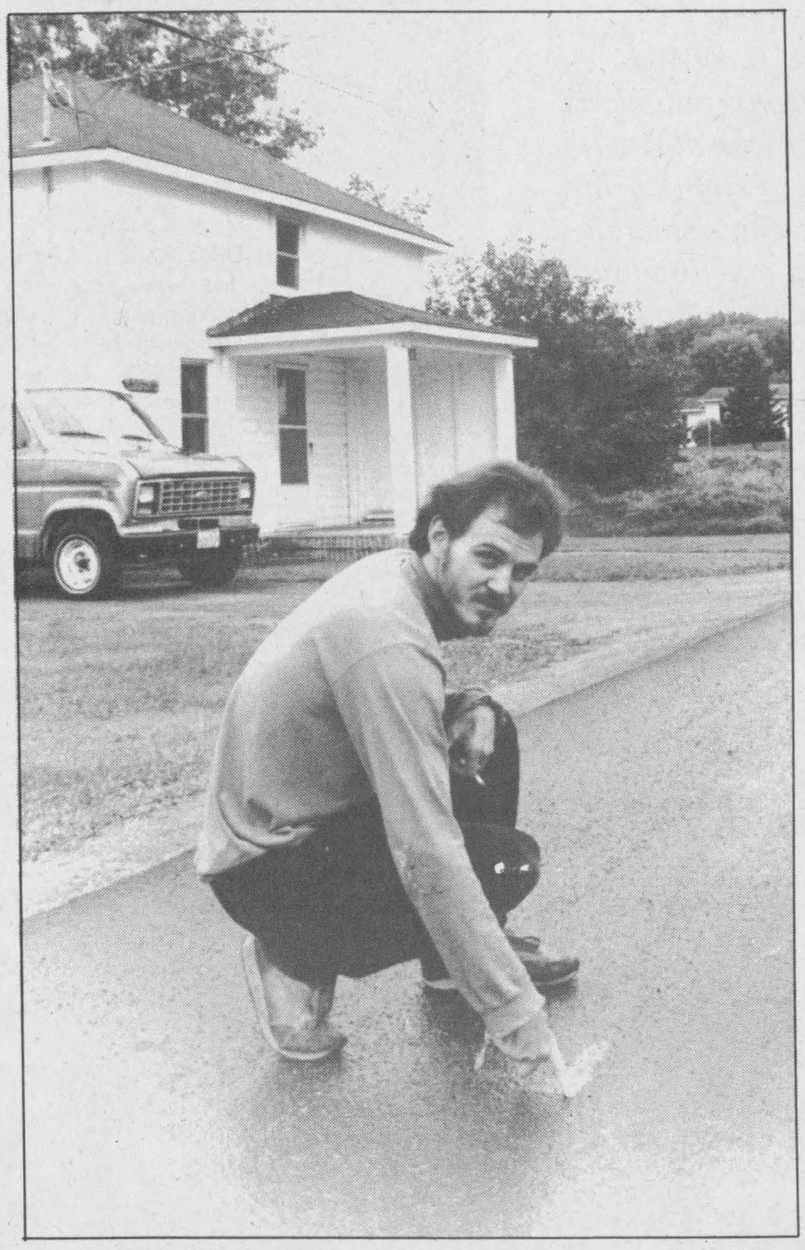

Middle of the road
Williamsburg resident Russell Allison indicates his property line on the pavement of Locke Lane.

Record Photo - Valiquet

UPPER CANADA VILLAGE

Join us for

HARVEST DAYS

October 4th-11th
9:30 a.m. - 5:00 p.m.

As the village prepares for the long winter ahead, come join in the fun and lend a hand at making apple cider and sauerkraut, 1860s style!

Sunday, October 10th
Evensong at Christ Church

A week-long event with different activities each day!

THANKSGIVING DAY SALE
Monday, October 11th
Save 20% on all merchandise at The Village Store!

Enjoy our fall
Walking Tours
October 12th - 31st

For more information call
(613) 543-3704

Parks of the St. Lawrence

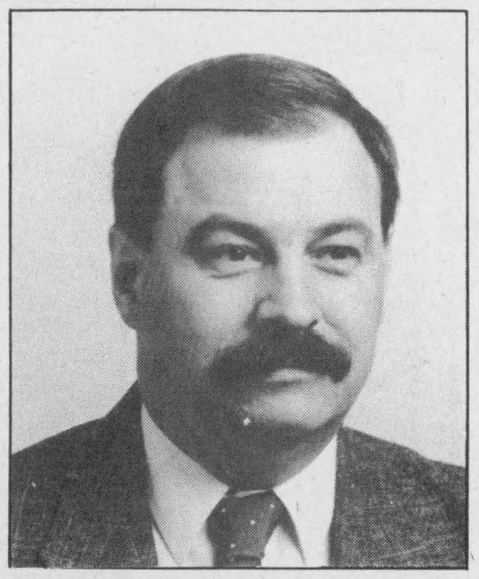

DAVE MOSS
Your NDP Candidate
Stormont-Dundas
The real alternative for Stormont-Dundas

Will work for:
- A fair tax plan
- A family farm income stabilization program
- A farm debt relief plan
- Research and development in agriculture
- Continuation & improvement of farm marketing boards

Dave Moss will work for YOU!

CANADA WORKS WHEN CANADIANS WORK... AND THEY ARE NOT WORKING!

ELECT DAVE MOSS, NDP, STORMONT-DUNDAS

Canada's New Democrats

Paid for by the Dave Moss election campaign

WE BUY AND SELL
CORN & SOYBEANS

DONEVELYN FARMS LTD.
ELEVATOR
9247 CASTOR RD., METCALFE, ONTARIO
821-3790

OFFERING:
- Spot, forward and basis contracts
- Storage
- Soybean heat processing for dairy feeding
- Grain cleaning/rolling
- Trucking (local)
  - tandem feed truck with a blower



"GRAIN MARKETING CAN MAKE THE DIFFERENCE"

ontario community newspapers association

Bell

DO YOU KNOW ONE?

We're looking for **ONTARIO JUNIOR CITIZENS**

Do you know a young person, aged 6 to 18 years, who is involved in worthwhile community service or a special person who is contributing, while living with a physical or psychological limitation? Do you know a youth who has performed an act of heroism?
The Ontario Community Newspapers Association with Bell Canada as the patron, are looking to recognize these "good kids", the young people of our province who show a commitment to making life better for others.
To nominate an individual or a group of young people, for the Ontario Junior Citizen of the Year Award, please contact this newspaper or the O.C.N.A, at (416) 844-0184. Nominations, for this year's awards, will be accepted until October 31, 1993. Every nominee will receive a certificate and up to 12 individuals and one group will be the recipients of a plaque presented by the Lieutenant Governor of Ontario, an Ontario Junior Citizen of the Year lapel pin, $200.00 and a family portrait with the Lieutenant Governor.

NOMINATION FORMS ... are available by contacting this Community Newspaper or O.C.N.A. (416) 844-0184.

ONTARIO JUNIOR CITIZEN OF THE YEAR AWARDS

1993

If you have not received a personally-addressed card from Elections Canada confirming your registration on the voters list, call now at
1 800 267-VOTE(8683).

ELECTIONS CANADA
The non-partisan agency responsible for the conduct of federal elections

23-7527E

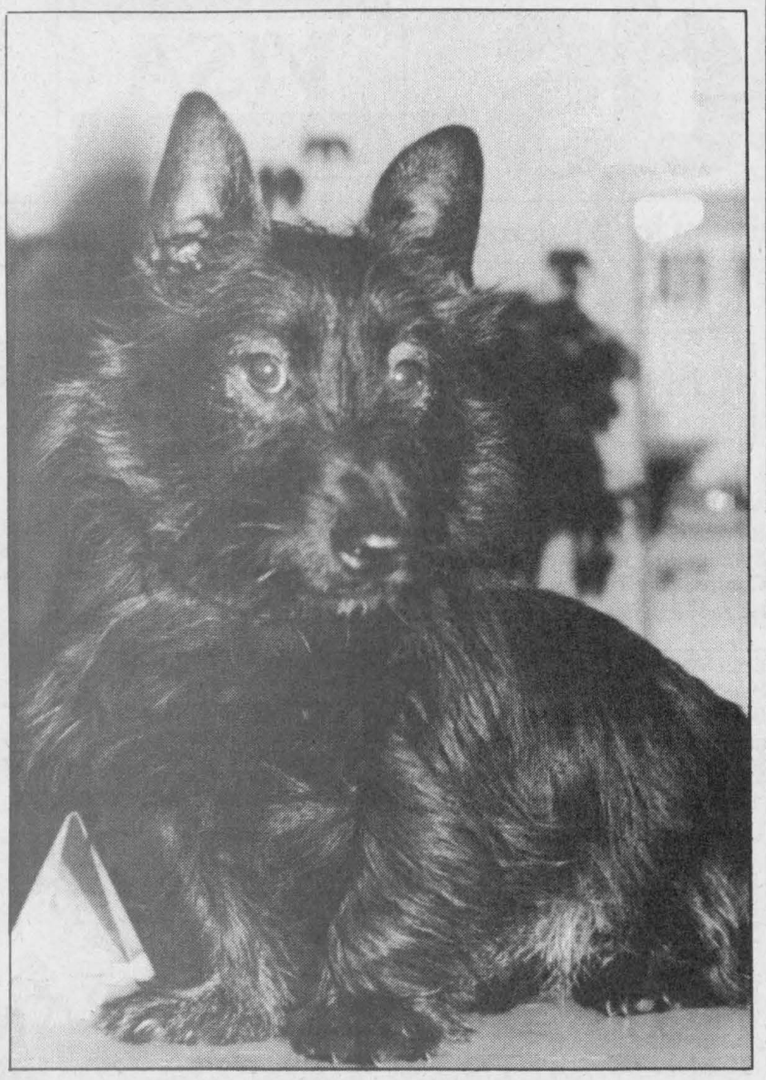

Between homes

This Scottish terrier mix was found abandoned on Hwy. 401 about a month ago with another dog, who staff at the Cornwall branch of the Ontario Humane Society believe is his mother. He is unnamed, and about eight months old. If you would like to adopt him, or any other dog or cat at the shelter, visit them at 550 Boundary Rd. or call 936-0072.

High school staff, students dig through the dirt

Waste audit will help public school board reduce garbage

Elizabeth Moreau
Record Staff

MORRISBURG — Students and staff at Seaway District High School are taking the garbage out — right out of the bags, that is.

The Iroquois high school is involved in a pilot project to reduce garbage that, if proven successful, could be implemented in schools across Stormont, Dundas and Glengarry.

With the help of the Dundas Environmental Resource Centre, the school is conducting a waste audit, the first step in an organization's quest to reduce the amount of garbage it sends to a landfill site. The waste audit looks at what is going into the garbage can, and how much of the trash can be recycled, composted or otherwise kept out of the dump.

"It's just a snapshot in time to find out what's going on in the garbage program and develop a plan to correct anything that's wrong," said resource centre co-ordinator Susan Shaw.

On Tuesday, a committee of 15 teachers, maintenance staff and students sorted through a dozen bags of garbage from different areas of the school, from the cafeteria to the classroom. Each bag was weighed, emptied, and the garbage sorted into groups of paper, cardboard, plastics, food products, and other categories.

After the garbage is analyzed, Shaw will develop a plan for the school to help them recycle or compost more of its garbage. Within the school, the committee will promote the plan to encourage its success.

"You look through the garbage and find out what you could remove from the garbage can and find out whether there are new markets for garbage," Shaw said.

The SD&G Public School Board already has board-wide recycling and composting programs in place. But the waste audit will likely find that aluminum soda pop cans and fine paper, items that could be recycled, are ending up in the trash can. Shaw says what the programs lack is widespread awareness among staff and students.

"They put these programs in place but teachers still find apple cores in the garbage can instead of in the composter," Shaw said. "It's a matter of promoting the program and changing behavior habits."

A waste reduction plan should be in place within a week, Shaw said. After another two weeks, the committee will conduct a second garbage audit to determine whether habits have changed, and a final audit in another two months.

"In order for it to work, everybody has to be aware of it," Shaw said of the program.

If the Seaway study is found to make a significant dent in the amount of garbage the school produces, the waste audit program will be extended to other schools.

OBITUARIES

George Raistrick

George Alfred Raistrick of Winchester died Sept. 14, 1993 at Winchester District Memorial Hospital. He was 74.

Mr. Raistrick, a retired custodian at North Dundas District High School, was born Dec. 22, 1918 in Bradford Yorkshire, England, the son of the late Gilbert Raistrick and Emillia Groves.

He is survived by his wife Patricia (nee McNaughton), children Elzeon (Judy), of Winchester, Judi (Garth Helmer) of Chesterville, Darlene (Larry Alexander) of Vernon, Susan (Denis Peplinskie) of Nepean, grandchildren Barry, Chris, Denny, Rob, Tish, Stacey, Krystal, Julie, and Josh, brothers Gib of Winchester and Stan of Richmond, and many nieces and nephews.

A funeral service was held Sept. 16 at J.R. Vice Funeral Home in Winchester, officiated by Fr. Jim Esper.

Interment was at Maple Ridge Cemetery.

Pallbearers were grandsons Denny and Rob Raistrick and Barry and Chris Helmer.

Gladys Hess (nee Merkley)

Gladys Hess of Winchester died Oct. 3, 1993 at Winchester District Memorial Hospital. She was 85.

Mrs. Hess, formerly of Locke Lane in Williamsburg, was born April 16, 1908 in Boucks Hill, the daughter of the late Nathanael Merkley and Mary Barkley.

She was predeceased by her husband Lloyd Garland Hess, who died in 1990.

Mrs. Hess was the dear sister of Dorothy (Mrs. Cyril Smirle) of Bath, Ont., friend of Sheila and Alan Crowder, and Debbie and Douglas Disheau, Melissa, Johnatan and Nicole Disheau. She was dearly loved by several nieces and nephews.

She was predeceased by sister Wilda McCain and brother Emerald Merkley.

Mrs. Hess was a member of Williamsburg United Church.

A funeral was held Oct. 5 at Daniels Funeral Home in Chesterville, officiated by Rev. Sandy McPherson. Interment was at New Union Cemetery in Williamsburg.

Pallbearers were Glenn Hess, Alan Crowder, Douglas Disheau and Fernley Johnston.

Notes from Chesterville Public School

The Chesterville Public School committee held its first meeting of the year Sept. 23, and elected its 1993-94 executive. Deb Dings will serve as chairperson, Kathleen Pitruniak as vice-chairperson, Debbie Auger as secretary, and Tom Meredith as treasurer.

The committee will hold its meetings on the third Tuesday of every month at 8 p.m., unlike last year when meetings were held on Thursdays. All parents are welcome.

CPS students are collecting food for the North Dundas Food Bank during its Thanksgiving week drive. The agency will pick up the donations on Oct. 12.

The school's third annual walk-a-thon will be held Oct. 14, or Oct. 15 in case of rain. Funds raised will be used for extras for students, from gym equipment to computers. Ten per cent of the money raised will be donated to the food bank.

Both kindergarten classes would appreciate donations of used toys.

The school purchased $600 worth of library books thanks to proceeds from a recent book fair.

Heat and Rainfall Report

Week of September 26 - October 2

	Rainfall	Accum. to date	Heat Units	Accum. to date
CHESTERVILLE	36.4	577.8	-	2,744
MORRISBURG	33.0	484.2	-	2,874
SOUTH MOUNTAIN	24.8	446.7	-	2,855
WINCHESTER	30.0	476.7	-	2,766

Killing Frost September 20, 1993

23 Year Average

Rainfall - Sept 1-30 averaged 121 mm rep. 132% of 23 yr. ave.
May 1-Sept. 30 averaged 492 mm rep. 115% of 23 yr. ave.

BOB KILGER

HAS SPOKEN OUT

- ☑ UNEMPLOYMENT
- ☑ THE ECONOMY
- ☑ CIGARETTE SMUGGLING
- ☑ FARM ISSUES



BOB KILGER

HAS SPOKEN OUT FOR YOU!

MONDAY, OCTOBER 25 – SPEAK OUT AND VOTE

BOB KILGER LIBERAL X

Liberal

ELECTION CAMPAIGN HEADQUARTERS
161 MONTREAL ROAD
CORNWALL, K6H 1B2
TEL.: 932-6677
PAID FOR BY THE BOB KILGER ELECTION CAMPAIGN

Prices effective until Tuesday, Sept. 28, 1993. We reserve the right to limit quantities.

ANDY'S GROCERIES

TOP QUALITY MEAT AND PRODUCE

OPEN SUNDAYS 10 A.M. - 5 P.M.

Main St., Winchester 774-2125

Store Hours: Monday to Friday 8:00am-9pm; Saturday 8am to 6:00pm; Sunday 10:00am to 5:00pm

Andy and Louise Hamel, Prop.
PLEASE CALL FOR DELIVERY

REGULAR OR DIET 24/355ML COKE OR SPRITE 5.99

HOSTESS FRITO LAY ASSORTED 220G CHIPS 99¢

CANADA GRADE "A" BONELESS STEAK OR ROAST TOP SIRLOIN 3.99 LB 8.80 KG

PRODUCT OF CANADA FRESH BROCCOLI 79¢ EA.

PREMIUM 213G PINK SALMON 99¢

DELMONTE 341ML TO 398ML ASSORTED CANNED VEGETABLES 49¢ EA.

CAPRI BATHROOM TISSUE 4 ROLL BEIGE ONLY 69¢

PRESIDENT'S CHOICE DE-ALCOHOLIZED BEER 12 PACK 7.99

3.6L JAVEX BLEACH 1.49

XMAS ROSE U.S.A. RED GRAPES 99¢ LB 2.18 KG

PRESIDENT'S CHOICE 14 OZ SHRIMP RING 8.99

SHORT SHANK SKINLESS WHOLE SMOKED HAM 1.59 LB 3.51 KG

CHAPMAN'S 2L ICE CREAM 1.89

record classifieds

VISA

Classified Advertising Deadline 1pm Tuesday. Phone orders by Visa only. Call 448-2321. $4.00 + GST Minimum for 20 words. Extra Words 20¢ each.

FOR SALE

FOR SALE - 100 acre farm, 2 storey, 3 bedroom house, 150'x36' new barn. Asking $139,000. Phone 987-5542.
8

FOR SALE - 1978 Ford 250 3/4 ton truck, runs, good tires, $350 as is. Call 448- 3584.
8

FOR SALE - Irresistible, loveable Persian kittens, 2 males and 2 females, purebred, charcoal and silver color. Almost ready to go. $125. Call 448-3607.
8

PEARS
By the basket or bushel, eating or canning. Smyth's Apple Orchard, Dundela between Williamsburg and Dixon's Corners. Open 7 days a week 8am-dusk. 652-2477.
5tfc

FOR SALE - Horse trailer, 2-horse, $1500. Call 537-2934.
8

FOR SALE - Corn stove and pipes; electric hot water tank. Everything like new. Call 448-2627.
7stf

FOR SALE - Flower girl dress and winter coat, size 3X-4 yrs. Call 987-2198 or 764- 5577.
8-2

FOR SALE - 1987 Ford Lariat 150 pickup, new tires, brakes, exhaust and paint job, excellent condition. 984-0101.
8-2

FOR SALE - 3 pce. set redwood patio/recreation room furniture with cushions; Electrohome drum-type humidifier. 774-3142.
8

FOR SALE - 1983 Suzuki GS 750, good condition, $1500 or best offer. Will trade for snowmobile of equal value. Phone Jeff after 5pm 448-3781.
8stf

FOR SALE - 2 couches, suitable for refinishing, $25 each; wood stove Quebec heater, $80; Hot Point dryer, $65. 987-5763.
7stf

NOTICE TO THE PUBLIC - Liquidation - we pay the GST. Styrofoam 1": 2.99; 2": 5.99. Insulation R12: 17.29; R20: 15.99. Clapboard 25.00 sq.; asphalt shingles 20 yrs.: 4.99. Steel door: 44.95; interior: 10.99. Panelling: 4.45; ceiling tile 2x4: 1.49; 2x4x8: 1.15; 12: 1.99; 2x6x8: 1.85; 12: 3.19; 2x8x12: 4.19; 2x10x14: 7.99. Plywood 3/8: 11.49; 1/2: 15.49; 5/8: 17.99. European hardwood flooring: 1.09; pre-varnished parquetry: 1.29. vinyl door #1 Stanley+: 79.95. ceramic tile 6": .12; 8": .49; 12": 1.09. vinyl flooring: 2.59. Paint 20 L: 39.99. We pay the GST on $1500 purchase or more. Materiaux Masson 819- 986-5720.
9

FOR SALE - Apartment-size Conn organ, 2 keyboard, great for beginners. Call 1- 613-933-4210.
8

FOR SALE - Ground feed, shelled corn, barley, oats, wheat, mixed. $7/100 lbs. Bring bags. 9am-5pm. Closed Sundays. George Crites 527-5393.
11

FOR SALE - 1968 VW Beetle; 1970 Karmann Ghia VW; 1979 Volvo 244, $1500. Call 346- 2421 after 5pm.
9-2

FOR SALE - Purebred Holstein calves out of 200 BCA GP dams and popular proven bulls. 448-2118.
8

FOR SALE - 4 furrow semi-mount International plow, $850 or best offer. Call 987- 5597.
8-1

FOR SALE - Scrap metal. 448-2575.
8

FOR SALE - 100 acre farm, Berwick area, 2 storey, 3 bedroom house, 150'x36' new barn. Asking $139,000. Phone 987-5542.
8

FOR SALE - Parts for a 1978-80 Oldsmobile Cutlass Supreme, 267 motor and transmission, fenders, doors, interior moldings. Also Atari 520 ST computer, keyboard and monitor. Best Offer. 448-2700.
8

FOR SALE - Osburn Victoriare, complete with Selkirk chimney, airtight, glass door, brass and cast iron, used 2 winters. Call 448-9087.
9

PEARS
APPLES
Apple Cider and Apple Products
Smyth's Orchard
Dundela
(between Williamsburg & Dixons Corners)
Open 7 days a week 8am-Dusk
652-2477

FOR SALE

FOR SALE - 2 axles from mobile home, complete with frame and tires. 448-9087.
9

FOR SALE - Queen-size waterbed, very good condition. Asking $175. Phone 448-3734.
8

FOR SALE - 1983 Chrysler LeBaron, 4 door, good condition. Best Offer. Call 448-3457 or 774-2946 after 6pm.
8

FOR SALE - A-435 corn head, 4-row, for "F" series Allis combine, good shape, $700. 774-3418.
8

FOR SALE - Cracked chicken and cattle feed, cracked corn, cleaned rolled oats. $8/88 lb. bags. Please call ahead for pick-up. Phone 984-2427, 984-2849 or 984-2258.
8-1

FOR SALE - Used Kelvinator side-by- side refrigerator/freezer in good working condition (white), $185. Small GE portable plug in clothes dryer for only $110. John Witteveen T.V.- Appliances Sales and Service. 448-2766. RR2 Chesterville (Dunbar).
8-1

FOR SALE - Large 1 cu. ft. microwave with turntable and 800 watts of cooking power. On sale now for just $218. We do repairs to all makes! John Witteveen T.V.-Appliances Sales and Service. 448-2766. RR2 Chesterville (Dunbar).
8-1

FOR SALE - Stocker calves, Limousin cross, 984-2277 evenings.
8

FOR SALE - PVC 8" sewer pipe 12' length, 80 pieces available, $30 each. Pet bunnies, $15. 987-2269.
11

FIREWOOD FOR SALE - Call after 4pm. 984-2827.
8stf

FOR SALE - 1986 Mercury Capri, 4 cyl., power windows, locks, hatch, cruise, tilt, sunroof, $1100. Call 346-2070 and leave message.
8tfc

FOR SALE - Downhill skis, Head Shadow, waxed and sharpened, size 7-1/2-8 men's Nordic boots. Tyrolia bindings. 120 cm Snow Fun poles. Value new $600. Asking $250 or B.O. 448- 2023 after 4pm.
8-1

NOTICE

TUTORING - University graduate available to tutor elementary school children in most subject areas, e.g. English, math, French. Reasonable rates. Call 448-2321 days or 448-3422 evenings.
8tfc

JUMPIN JACK'S DINING ROOM - Now serving steak, pasta, seafood dinners Tuesday to Saturday 11am-9pm. Octoberfest favorites featured during this month.
8-1

LARRY'S BARBERSHOP & HUNTING SUPPLIES - Will be closed Oct. 18 to Oct. 25. Will reopen Oct. 26. 448-3387.
8-1

CATTLE BOARDING
Will board and care for cattle for winter months. Must be BVD vaccinated. Contact Neil 774-2663.
8-1

BRENDA'S HAIR STUDIO - 9 Bergin St., Finch is open Tues. to Sat. Thursday evenings by appointment only. Phone 984-2932.
8tfc

FRANK'S JUKEBOX - For your next coming event 489-3405. Whether a wedding, anniversary, mixed stag, tournament or "let's get together and have a party" the Jukebox can supply your music.
8tfc

CHESTERVILLE'S TICKLE TRUNK - Costume Rentals & Party Supplies. Open: Mon.-Fri. 10am-8pm. Saturday 10am-5pm. **Open Sunday Oct. 31, 1993 until 4pm.** This year we are proud to feature the "Famous Purple Dinosaur". For more information or an appointment please call 448-3507.
11-4

Deep Conditioning is needed this time of year. Our hair is stressed due to our weather
Karen's Hair Studio
has just the oils you need
Cholesterol Treatments
$5.00
Chesterville - 448-2152

NOTICES

NOTICE - Regal orders filled after Oct. 8. Thanks. David Larmour.
8

LASCELLE SAWMILL
Monkland. Dry stovewood, slabwood, strapping, lumber, galvanized and colored tin. We deliver. Phone 346-5907 evenings and weekends.
9-10

HERITAGE CAFE
YOUR ONE STOP CATERING SERVICE
at our restaurant
or your location
full place settings and facilities
for large or small groups
448-1737
36tfc

MONUMENTS
Eastern Ontario Cemetery Memorials
RR2, Mountain, 258-2927
Monuments and markers in granite or bronze. Cemetery lettering and monument restoration.
Bruce Campbell
463 York St., Box 275
Winchester, 774-2493
14tfc

GETTING MARRIED? - Have your personal wedding story captured by an experienced photographer. We also take family, anniversary and personal photographs. Book early by calling Wayne LaPrade, Chesterville. 448-2852.
20tfc

JASPER'S FINE DESSERTS - Black Forest Cakes $20/$40; Barnie the Dinosaur $20; Strawberry Meringue Gateau $20; Baked Alaska $15. Proprietor Heather Parent 448-2598.
46tfc

MIDDLETON & OUELLETTE LIQUIDATION WAREHOUSE
Beside Place d'Embrun Mall
443-1657
Manufacturer Bankruptcy
80,000 T-Shirts & Sweatshirts
T-Shirts $3 and under
Sweatshirts $5 and under
Also Available
Daiwa Fishing gear - $30 for adult pkg; $20 for child's. Rain Ponchos made of Army Kevlar $25. Snack Packs - Crispers, Ritz sandwiches, Bits and Bites and Christie cookie packs, etc. $10 for case of 30, mix and match. Great for lunches or Hallowe'en treats.
8

TURKEY SHOOT WINNERS - Winchester Springs Trap & Skeet club held their annual Thanksgiving Turkey Shoot on Sat., Oct. 2, 1993. The lucky winners were: Abboud Jarbouh from Ottawa. He took home three turkeys, along with Pete Embling of Cornwall. Greg Ouderkirk and Rolland Paquette also from Cornwall each bagged two turkeys. Jake Geertsma and Archie Heuff were winners of two turkeys also, Tony Haddad of Ottawa won one turkey. There will be another shoot next month for a Christmas turkey.
8

FREE

FREE - 1 yr. lube job with the purchase or lease of any vehicle from Car-O-Line Autos, Chesterville. Call 448-2488.
8-1

FREE TO GOOD HOME - Kittens. 984-2035. Call after 5pm.
8tfc

WANTED

WANTED - Picker sheller in good shape. Call 534-2781 after 7pm.
9-2

WANTED - Children to care for in my home Monday to Friday. 448-2250.
9

RIDE WANTED - 2 ladies looking for ride to Ottawa, down Albion Rd. Working hours 8am- 4:30pm. 5 days. Call Debbie 448-3177 or Marilyn 448-3569 after 5:30pm.
9

WANTED - Good home for kittens. Free. 984-2035. Call after 5pm.
8tfc

"NATURELLE"
Give a healthy, different gift for Christmas
"A Massage Gift Certificate"
$5.00 - foot massage
½ hr. - $10.00 back massage
1 hr. - $20.00 full body massage
Phone 984-2494

WANTED

REQUIRED IMMEDIATELY - Class "A" mechanic for approx. 2-3 months, must have knowledge of auto, trucks and hydraulics. Apply to Box 92, Chesterville or call 448-3600 days or 448- 3204 evenings.
6tfc

CARPENTER-CONTRACTOR
Available with wide variety of building trade skills - interior and exterior.
(16 yrs. experience)
Residential - Agricultural - Commercial
G.S. Construction
Winchester Springs
774-2452
8-4

WANTED - Every Tuesday, healthy Holstein bull calves. Top price for good young calves between 95-110 lbs. Deliver to Delft Blue Veal Farm, Lightning Street, Williamsburg between 10am-2pm. For prices of the week phone Walt at 543-2796 Monday nights after 8pm.
45tfc

WANTED - MLM leaders and distributors required. Canadian company positioning to expand into U.S. market requires dynamic individuals. Earn repeat income from repeat sales. 833-0404 or 1-800-263-4458.

BABYSITTER/HOUSEKEEPER REQUIRED IMMEDIATELY - My home, in Chesterville, daily 9am-5:30pm, for an 18 month old boy, 8 and 6 yr. old girls after school, and on school holidays. About 8 hours of housework weekly. Must be an experienced swimmer. Please call 448-2333 (9am- 5pm) or 448-3801 (after 5:30pm).

WANTED TO BUY - Young heifers close to calving, purebred or grade. Call 987-5680.

AVON
Start selling Avon today and help pay for your Christmas. Call 788-0516.
11

WORK WANTED - Carpentry - For renovations to older homes, additions, decks and fences, porches, replacement of doors and windows, etc. Call Russell Robinson 448-3534.
8

WORK WANTED - Chimneys - block or brick. Call Joe 984-2043.
8

LOST

LOST - Denim and nylon Blue Jays jacket at Berwick Ball Diamond. Name on inside. Easily recognizable. Please call 448-3236.
8

COMING EVENTS

THANKSGIVING & DEDICATION SERVICE - Of the memorial monument of St. John's Anglican Church, Crysler will be held Oct. 10 at 2:30pm on the church grounds. Bring your lawn chair. If the weather is rainy the service will be held in the Roman Catholic Church, Crysler, Ont. Everyone Welcome.
8

WEDDING RECEPTION - Friends and relatives are invited to attend a wedding reception in honor of Pamela Campbell and Drew Worsley on Sat., Oct. 9, 1993 at the Avonmore Community Centre. Dancing from 9pm-1am to "Celtic Canuck". Lunch.
8

WEDDING RECEPTION - In honor of Sonia Marie, daughter of Andre and Mary Ellen Villeneuve to Gaetan, son of Mr. and Mme. Rejean Martin. Reception to be held Oct. 9 at the Angus Grey Hall, 9pm, Maxville. Music by D.J. Pierre Villeneuve. Lunch Served. Everyone Welcome.
8

Enjoy a Thanksgiving Supper in our "Victorian Candlelight Atmosphere" at
THE MacLEOD HOUSE
Café
Bed & Breakfast
32 Front St., Finch, Ont.
Sunday, Oct. 10/93
5:00 p.m. & 7:30 p.m. sitting
Roast Turkey with all the trimmings $10.95 & PST. (No GST.)
Reservations preferred
984-0101

COMING EVENTS

MOREWOOD R.A. DART REGISTRATION - Tues., Oct. 19, 8pm at the Morewood Community Centre. Everyone welcome. "A fun league".
9-2

BRIDAL SHOWER - In honor of Peggy Antoine (bride of Oliver Brochert), Sat., Oct. 9, 2pm at Osnabruck Centre Hall. Everyone Welcome.
8

ADVANCE NOTICE - Annual Luncheon- Bazaar at St. Lukes-Knox Presbyterian Church, Finch on Oct. 23. 11am-2pm. All Welcome.
8

ROUND & SQUARE DANCE - Come to Tri- County Country's Hallowe'en Dance, Sat., Oct. 9, Chesterville Legion, 8:30pm-12:30am. Prizes for costumes, judging around 10pm. Everyone Welcome.
8

MIXED PARTY - In honor of Billy Campbell and Tammy Ouderkirk, Oct. 9, 1993 at Murphy's Inn, Cornwall. 9pm-1am. Light Lunch. D.J.
8

FLAIR WITH FABRICS CRAFT CLASSES
All classes begin at 7 PM
Hallowe'en Scarecrow Oct. 7
Mop Doll Scarecrow Oct. 12
Hallowe'en Pumpkin Wreath Oct. 14
Basket Wreath Nov. 2
Batting and Bows Wreath Nov. 9
Bunny and French Horn Nov. 18
Treetop Angel Nov. 25
Yuletide Mouse Nov. 30
At Flair With Fabrics
Please call now to pre-register for upcoming craft courses. Crafts are also on display, come in to Flair with Fabrics and have a look. 18B Industrial Dr., Chesterville. 448-9032.
7tfc

BINGO - Every Sunday night except **Oct. 10 (Thanksgiving Weekend)** at Dunbar Recreation Centre starting Sun., Sept. 19, 1993. Jackpot given every week. Doors open at 5:30pm. Bingo starts at 7pm. Sorry no admission under 18 years of age.
5tfc

ANNUAL FALL FEST - St. Andrews Presbyterian Church, Chesterville Sun., Oct. 17, 6:45pm. Celebration of gospel music. Refreshments following.
9stf

INFORMATION SESSION - Mary Carr will be giving an information session on Natural Family Planning involving "The Billings Method", Thurs., Oct. 14 at 7:30pm, St. Mary's Parish Hall, Chesterville. Everyone any age welcome.
9

MOREWOOD FIREFIGHTERS BINGO - Second and fourth Saturday of each month. Starts 1pm sharp. Everyone Welcome. You must be 18 to play. Over 125 players - Jackpot will go.
8-1

MOREWOOD R.A. MEETING - Wed., Oct. 13, 1993, 8pm at Winchester Twp. Community Centre, Morewood. Everyone Welcome.
8-1

MULTI-FAMILY YARD SALE - Oct. 9 and 10. 9am-4pm. East of Morewood to Cannamore Orchard, second place east on Concession 10 & 11 Rds. Something for everyone.
8-1

VERANDAH YARD SALE - 93 King St., Chesterville, Oct. 7, 8 and 9. Rain or Shine.
8

DANCE - Fri., Oct. 8, 1993, 8pm-1am. Winchester Lob Ball League. Winchester Community Centre. Recordrunner. Lunch provided. No minors. Photo ID required at door.
8

EUCHRE - At St. Mary's Parish Hall, Oct. 12, 1993 at 7:30pm. Admission $2. Everyone Welcome.
8

What's on at
THE
SIERRA GRANDE HOTEL
Chesterville, Ont.
Friday & Saturday
October 8 &9
"BOMBAY"
Friday & Saturday
October 15 & 16
"THE TOAST"
OPEN MONDAYS 3pm - 12pm
FREE POOL

Winchester Theatre
FRI. OCT. 8, SAT. OCT. 9
7:30 P.M.
"HEART & SOULS"
RATED: P.G. Starring Robert Downey Jr., Charles Grodin, Kyra Sedwick. "An executive haunted by 4 ghosts reliving their past lives.
Fri. & Sat., October 15 & 16
"FREE WILLY"
Rated: Family

Al-Mor Ladies Wear
Dress Up for Thanksgiving & Save 25% off
the suggested retail price of the 341 dresses we have in stock
Chesterville - 448-3370

IT'S TIME TO SHOP
Prepare for the
TIME CHANGE
All In-Stock
WATCHES
25% off
(Sale ends Oct. 16/93)
The Brookslyn
Chesterville • 448-2804

North Dundas District High School
North Dundas fruit sales begin **Thursday, October 7 until Monday October 25.** We are once again featuring Indian River Fruit. Price list is as follows:

Gift Orange	$12.00
Small Orange	$18.00
Large Orange	$28.00
Gift Grapefruit	$10.00
Small Grapefruit	$15.00
Large Grapefruit	$25.00

If interested please contact North Dundas D.H.S. Fundraising
(448-2328)
or any student attending North Dundas. 9-2

RE-SCHEDULED
Due to weather to
SAT., OCTOBER 9, 1993
20 KM
BIKE-A-THON
FOR CHESTERVILLE & DISTRICT LIONS' CLUB
1ST PRIZE - $200.00
FOR MOST MONEY RAISED
2ND PRIZE - $100.00
FOR BIKER CLOSEST TO HIDDEN TIME
3RD PRIZE - $50.00
RANDOM DRAW
Departure from Chesterville Park 10:00 - 10:30 a.m.
Sponsor Sheets Available at:
MacEwen Gas Bar,
Seaway Valley Pharmacy
& local schools
Thank You For Supporting
The Chesterville & District Lions" Club

IN MEMORIAMS

IN MEMORIAM

McMILLAN - In loving memory of a dear wife, mother and grandmother Doreen, who passed away Oct. 5, 1985.

If roses grow in Heaven Lord
Just pick a bunch for me
And gently lay them in her arms
And tell her they are from me.

Lovingly remembered by
Gerald and Family

8

IN MEMORIAM

GRAY - In loving memory of a dear father and grandfather Lloyd, who passed away Oct. 8, 1990.

Dear Dad, remembering you is easy,
We do it every day,
Missing you is a heartache,
That never goes away.
Because you meant so much to us,
There is nothing we can say,
That tells the sadness in our hearts,
As we think of you today.

Loved and sadly missed by
daughter Gloria Gibeault,
and grandson Michael Gibeault

8

IN MEMORIAM

GRAY - In loving memory of a dear husband Lloyd, who passed away Oct. 8, 1990.

The rolling stream of life flows on,
But still the vacant chair
Recalls the love, the voice and smile
Of one who once sat there.

Always remembered,
never forgotten,
wife Loretta

8

IN MEMORIAM

DESORMEAUX - In loving memory of a dear father Valmore, who passed away October 7, 1989.

God took him home it was his will,
But in our hearts we love him still.
His memory is as dear today
As in the hour he passed away.
We often sit and think of him
When we are all alone,
For memory is the only friend
That grief can call its own.

Wife Cecile

8

IN MEMORIAM

LEONARD - In loving memory of a dear mother, grandmother and great-grandmother Jane, who passed away October 7, 1992.

"Deep in our hearts you will always stay,
Loved and remembered every day."

Florence and John Black
and Family

8

IN MEMORIAM

LEONARD - In loving memory of a dear grandmother Lois, who passed away Oct. 7, 1992.

Just her hand to clasp,
Her patient face to see;
To hear her voice, to see her smile,
As in the days that used to be.
But some sweet day we'll meet again
Beyond the toil and strife,
And clasp each other's hand anew,
In Heaven, that happy life.

Allison, Larry,
Riley and Victoria Beckstead

8

IN MEMORIAM

GREER - In loving memory of a dear father and grandfather Harold, who passed away October 8, 1984.

When October comes, it brings this day
This day, we'll never forget.
Though nine years have come and gone
Your memory lingers yet.

Always remembered,
Harry, Shirley and Family

8

BIRTHS

BIRTH ANNOUNCEMENT

WEINKAUF/McINTOSH - Dan and Connie are pleased to announce the arrival of Kyle Bertram Rudy, weighing 7 lbs., 8 ozs., on Sept. 20, 1993. A grandson of Bert and Betty McIntosh of Chesterville, and Marj and Rudy Weinkauf of Calgary. A great-grandson of Caroline and the late Otto Boechler and Anna and Alex Weinkauf both from Saskatchewan. Special thanks to Dr. Diane Bamford and the staff at the Riverside Hospital, Ottawa.

8

BIRTH ANNOUNCEMENT
It's a Girl

SMITH - Barrie and Lillian (Provost) are pleased to announce the birth of their first child Kelsay Theresa on August 31, 1993, weighing 6 lbs., 8 ozs. Proud grandparents are Ross and Vivian Smith of Berwick and Harvey and Hilda Provost of Cornwall. Also great-grandmothers are Golda Ouderkirk of Finch and Veronica Provost of Cornwall. Special thanks to Doctors M. Crabtree and G. Rosenquist and the nursing staff at W.D.M.H. Also thank you to all those who sent cards and visited us in the hospital.

8

BIRTH ANNOUNCEMENT

SULLIVAN - Tammy and Dennis are pleased to announce the arrival of their daughter, Mackenzie Helen, weighing 8 lbs. A sister for Briar. Proud grandparents are Howard and Helen Rutley of Ingleside and Tom and Bertha Sullivan of Finch. Special thanks to Dr. Domanko and staff of W.D.M. Hospital.

8

FOR RENT

FOR RENT - 3 bedroom bungalow in quiet residential area in Chesterville. Available Oct. 31, 1993. Phone 448-2558.

8

FOR RENT - Chesterville area, 2 storey, 3 bedroom, 1/2 acre lot. Available Nov. 1, 1993. $550/month plus utilities. Call 448-1608.

9

FOR RENT - Barn available for boarding cattle. Call 987-5597.

8-2

FOR RENT - 2 bedroom apartment, 23 Moffat St., Morewood. $416 monthly, utilities extra, onsite laundry facilities. Available Oct. 15. 448-1224 or 1-800-561-8151.

9-4

Bruce R. Kerr
Insurance & Investments

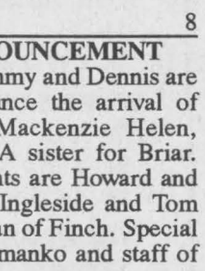

GICs

1 year	3 years
5.125%	6.375%
5 years	LIFE AND DISABILITY INSURANCE
6.75%	

NO LOAD MUTUAL FUNDS

Some minimums may apply. Rates subject to change.

456 Main St. E., Winchester
Telephone 774-2456

CARD OF THANKS

CARD OF THANKS

Thanks to Sacred Heart and St. Jude for favor received.

8

CARD OF THANKS

We wish to thank our family, friends and neighbors who helped us celebrate our 25th Wedding Anniversary. Also for the beautiful gifts, flowers, cards and best wishes.

John and Joan van Wylick

8

CARD OF THANKS

We would like to thank the Chesterville Firefighters, ambulance attendants and the staff at Winchester Hospital for their help at the time of our accident. We would also like to express our sincere thanks to our family and friends for their cards, gifts and many acts of kindness during our stay in the hospital and throughout our recovery.

Many thanks,
Steve Barnett
and Kim Merkley

8

Classified Ads Get Results

Fall Fashion Frolic

You'll love the savings you find in our new store

Kidorama



Check out our specials on
BUFFALO & REQUEST JEANS

2 Mill Street
Chesterville - 448-9075

BDO DUNWOODY WARD MALLETTE CHARTERED ACCOUNTANTS

Ward Mallette's Winchester office offers a full range of services in areas of:

- Financial Statement Preparation
- Computer Installation and Training
- Personal Tax Returns and Planning
- Goods and Services Tax Consulting

475 Main St., Winchester, Ont. K0C 2K0
Tel.: (613) 774-2854 • 1-800-268-0019

FEATURE PROPERTIES

Sutton GROUP

DYNASTY REAL ESTATE LTD.
Telephone 726-7000

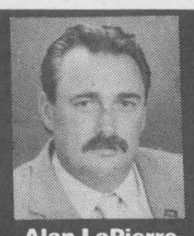

Alan LaPierre
448-3306

FULL MLS SERVICE AT COMPETITIVE RATES



CHESTERVILLE. Give the landlord notice - we're moving out. Super 2-storey 4-bedroom home, country kitchen, dining, 2 baths, porch, workshop, garage, treed lot.



FINCH. Here's value - complete renovations, country-size kitchen, dining, family room with vaulted ceiling, patio doors to deck/pool, garage, workshop.



CHESTERVILLE. Your country dream on 2 acres, sunny foyer with skylight, honey pine kitchen, dining, 3+2 bedrooms, rec room with woodstove, workshop, double garage, trees galore.



WINCHESTER. Family perfect, ceramic foyer, gourmet oak kitchen with island, dining, 3 bedrooms, 2 baths, rec room, double garage, Colonial pkg., 1,500 sq. ft. of quality construction.

BUY OR SELL WITH CONFIDENCE • CALL ALAN, 448-3306

DO IT RIGHT!
S.D.&G.
DEFENSIVE DRIVING SCHOOL
Insurance Reductions
Individual Lessons • No Peer Pressure
Picked Up at Home or School for Driving
Complete Course of 25 Hrs. in Class and 10 Hrs. Driving
Class Starts Maple Ridge P.S. Oct. 21 /93
Class Starts Morrisburg P.S. in Near Future
For more information call
WILLIAMSBURG 535-2517

Drewery Pontiac Buick Ltd.

Parts Department

Temporary Position Available

We have a temporary position available immediately. **GM** parts experience is preferred. Please apply in person.

Drewery
PONTIAC BUICK GMC LTD.
ST. LAWRENCE STREET
WINCHESTER 774-2360
DREWERY PONTIAC BUICK:
The dealer you come to for price, and stay with for service.
Drewery's 24 Hour Emergency Service Hotline 774-2360

SOUTH NATION RIVER CONSERVATION AUTHORITY
INVITATION TO TENDER

The South Nation River Conservation Authority (SNRCA) is accepting tenders for tree removal. These trees are the aftermath of the Lemieux Landslide which occurred on June 20, 1993. All visible trees which will restrict flow will be removed from the channel and placed above high water levels to be established by SNRCA. Any wood removed from the channel becomes the property of the contractor and shall be removed off site by June 30th, 1994.

- Contractors will be responsible for constructing all access roads needed to complete this project.
- Contractors will also revegetate access roads upon completion of tree removal.
- Contractors will be completely finished cleaning the channel on or before February 15, 1994.
- Contractors will provide a certificate of clearance from the Worker's Compensation Board before starting any work and at any other times that SNRCA requests it.
- Contractors should state whether or not they are bondable.
- SNRCA will obtain all permits needed to complete tree removal.
- SNRCA will also arrange access agreements from landowners where roads are deemed necessary.
- SNRCA will provide one site visit for all interested contractors being October 12, 1993, leaving Berwick at 10:00 a.m.

All proposals are to be submitted to the SNRCA Office in Berwick by October 18th, 1993 no later than 12:00 p.m. (noon local time). **The lowest, or any tender need not be accepted.**

FOR MORE INFORMATION CONTACT:

Josée Brizard, Forester or Roy Steele, Works Superintendent
South Nation River Conservation Authority
15 Union Street, P.O. Box 69
BERWICK, Ontario K0C 1G0 (613) 984-2948

Thanksgiving
S•A•V•I•N•G•S
What a wonderful way to show your thanks to those who mean the most!
Choose NOW from a WIDE SELECTION of
NEW FALL FASHIONS!
10% OFF ALL MERCHANDISE
Oct. 6 to Oct. 12 only!
Children's Jogging Suits, Boots
Men's Plaid Flannelette and Cotton Shirts
Ladies' Blouses, Sweaters, Skirts
Fashion Tights and Trouser Socks
Jeans for ALL Sizes
Pillows, Sheets, Pillow Cases, Linens,
Towel Sets, Oversize Bath Towels, etc.
Ladies' Costume Jewellery (exception - Special Occasions)
AND TO WARM THE HEART OF THE YOUNG AND THE YOUNG-AT-HEART, OUR OH SO HUGGABLE TEDDY BEAR!



We're Here To Serve You - - Your Community Shopping Centre
A.T. DAVID'S
448-2370

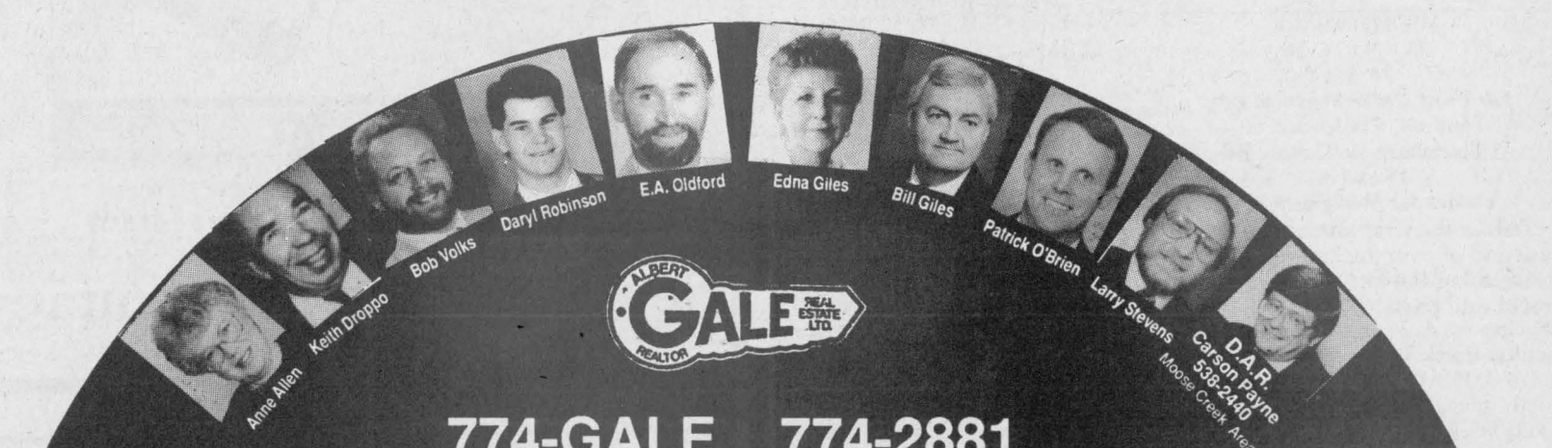

774-GALE 774-2881
Largest rural real estate office south of Ottawa

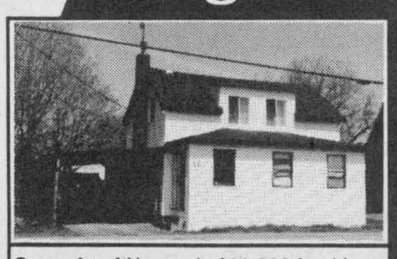

Super buy! Now only $89,900 for this totally renovated 4-bedroom home. **Larry Stevens, 448-1814.**

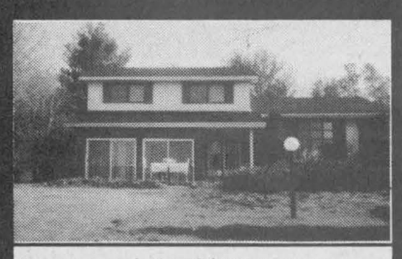

2-acre wooded lot! $249,900, 10 minutes to Ottawa. Indoor pool, hot tub, 2½ car garage. **Anne Allen, 535-2578.**



$98,000, Winchester double. Good investment, #31546. **Call Bill Giles, 774-3946.**



Check it out. Just listed, 1 acre, all brick, fin. basement with 4 appliances. $119,999. **Daryl Robinson, 774-0482.**

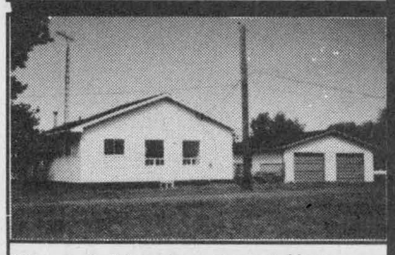

Renovated home on 1 acre. New windows, flooring, paint, main-floor laundry & family room. **Patrick O'Brien, 448-9060.**



$129,900, let's move! 3 bedrooms, finished basement, woodstove, 2 baths and more. Call **Bob Volks, 774-5040.**

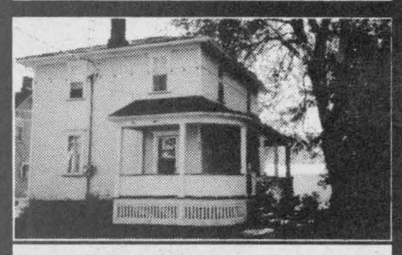

$59,900, Finch. Original woodwork, unique wraparound verandah. **Edna Giles, 774-3946.**



Executive-style ranch home, large lot. 5 bedrooms, 3 fireplaces, finished basement, more. **E.A. Oldford, 774-3497.**

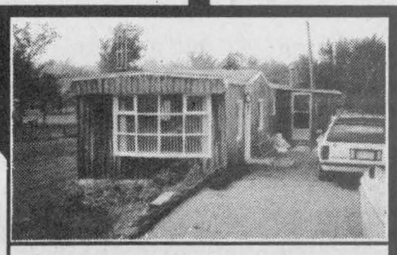

2-bedroom mobile on 2.3 acres, whirlpool bath. Call **Carson Payne, 538-2404.** List #31548



$145,000, beautiful split level, finished basement, above-ground pool. Call **Keith Droppo, 448-2404.** List #31544.

UNIQUE MARKETING PLAN

Places are selling fast and furious. Aren't you just a little curious? **Call about our unique marketing plan.**

AUCTION SALES

AUCTION SALE
MODERN & ANTIQUE
FURNITURE, DISHES, BOOKS
& COLLECTIBLES
112 Main St.
Village of Morewood
7 miles east of Hwy. 31
Watch for Signs
THANKSGIVING MON. OCT. 11
11 AM

Double brass bed, excellent; ash dresser & matching washstand; walnut dresser; tea wagon; double & single steel bed with brass trim; rosewood chair; Victorian reupholstered chair; odd chairs; small tables; dresser; cupboard; blanket box; 100 yr. old rocker; Fremington prints; 200 books - histories, novels, children's readers; Shirley Temple and other BIG Little books; local histories & travels; collection of advertising items. calendars, milk bottles, fruit jars; monogram, maple leaf;, crown & Atlas; old bottles; bottle cases; pens; stamps; postcards; tin boxes; gray agate baby tub; Delco 1921-22 book for various automobiles; cookbooks; toy train track & transformer; other toys; straight razors; cutlery; German china, plates, cups & saucers; chamber pots; Bennington bowl; carnival glass; pressed glass goblet (honey comb); old plates, tea leaf; candle mold; chocolate set; cups & saucers; jewellery boxes; electric cosmos lamp; kerosene lamp; old purses & glasses; oval frames; pictures & frames; mirrors; old linens; electric stove; electric washer; coal oil stove; kitchen table & chairs; dresser; garden tools; sewing machine; trunks; dresser; large number of unlisted items.

Owner and auctioneer
not responsible for accidents on
day of sale
All items sold as is, where is
All sales final
TERMS - CASH
Or approved cheques
PROP.
Cecil MacNabb
448-3605
AUCTIONEER
Harold Ball
448-3161

8-2

AUCTION SALE
SAT., OCT. 16
11 AM
1 mile south of Giant Tiger Store
Embrun, Ont. on St. Andre St.
on property of
M. Adrien Lamadeleine (deceased)

Massey Ferguson tractor, 30hp, all equipment with cab, snow blower, 2 furrow plow, hyd. spring tooth harrows; 2 farm tractors 8 & 11hp; 2 lawn mowers; 2 lawn rollers; full house of furniture; dishes; linen; stove; fridge; washer; dryer; maple kitchen set; antiques and many other tables, dressers & antique chairs. Lots of old and modern tools, garden tools. Approx. 20 plants and lawn ornaments, 2 windmills and 100's of other items.

Note: Don't miss this auction
We have a bit of everything
Canteen and Washrooms on site
For Information
AUCTIONEER
Regent Menard
Embrun, Ont.
613-443-2884 or
443-2490

9-2

AUCTION SALE
SAT., OCT. 16
10 AM
For Prost Cedar Products Ltd.
approx. 6 miles east of
Williamsburg via County Rds.
18 and 8.
(signs for Williamsburg)

This is the first annual clearance auction of overstocked, discounted and end of the line supplies, equipment and parts.

Equipment & Parts: Tandem Skidsteer trailer; triaxle trailer (8'x16' platform); 1976 GMC 1-ton truck, dual wheels, runs well, selling as is; portable gas welder; portable electric compressor; portable 2-man auger; 12" Case backhoe bucket; Mikita 12" planer, like new; small storage shed; spa pump, filter & heater, remote controlled unit, new; electric furnace, used 1 yr.; sump pumps; portable paint booth lights; spraying equipment airless & electrostatic; insulation blower; band saw blades for steel & wood; air, fluid & hyd. hoses; chain saw parts; qty. of bearings; V belts; lge. qty. of drill bits; lge. ass. of new & used nuts & bolts, also new nails; 1/2" steel cable, fasteners, anchors & other misc. hardware.

Office items: such as computer terminals, Toshiba computer, dictaphone, etc.

Materials: Qty. of cedar lumber; qty. of cedar & pine siding; prestained siding; 1" & 2" lumber; timbers up to 6"x8", some pressure treated; ass. of 1" & 2" dry hardwood; lattice work; chain link, page wire & wood fencing; preassembled fence panels, posts & caps; cedar & asphalt shingles; new and used doors; used aluminum windows; metal flashing & soffits; shutters; heat ducts; bricks; paints & stains; plumbing fittings; (1-1/2"-3") pipe; lge. ass. of light gauge steel plates; storage bins & other good items.

This will be an excellent opportunity for contractors, farmers and handymen to buy good building supplies & equipment.

Previewing Fri., Oct. 15 1-5pm
TERMS - CASH, APPROVED
CHEQUE,
VISA & MASTERCARD
For Information 543-2666
AUCTIONEER
Charles Hollinger 257-1078

9-2

Advertising Pays

AUCTION SALE
MODERN & ANTIQUE
FURNITURE,
DISHES & DOLLS
Corner of Main & Hummel Streets
Chesterville, Ont.
Across street from Nestle Canada
SAT., OCT. 9
11 AM

Speed Queen electric stove, excellent condition; GE fridge; Speed Queen washer & spin dryer; GE clothes dryer; Quaser microwave; Hitachi color portable TV; Electrolux vacuum cleaner, excellent; Singer electric sewing machine; Sears bed/chesterfield; Lazy Boy chair; platform rockers; chrome set; bookcase; double maple bed, box spring & mattress; chest of drawers; exercise bike; rollaway cot; electric fans; new sump pump; dishes, pots & pans; bedding; towels; lawn chairs; Christmas decorations.

Antiques: Martin Orme player piano; 9 pce. dining room suite, table, 6 chairs, buffet & china cabinet; excellent Victorian settee with 3 matching chairs; large hall tree with mirror back; steel bed; dresser; 3 chests of drawers; umbrella stand; picture frames; organ stool; wicker sewing basket; wicker rocker; old books; trunks; wooden chairs; 2 fern stands; small tables; parlor table; press back rocker; handmade quilts & rugs; old dolls; bisque doll; doll high chair; sad irons; old calendars; large selection of flow blue dishes; cups & saucers; dinner plates, bowls & platters; Nippon, Bavarian, Austria dishes; oil lamps; chamber set; excellent selection of antique dishes & collectibles. Property sold. Many Unlisted items.

TERMS - CASH
PROP.
Mrs. Dorothy Simpson
AUCTIONEER
Harold Ball
448-3161

8-2

ESTATE AUCTION SALE
LAWN TRACTOR, TOOLS
HOUSEHOLD EFFECTS &
MISC. ITEMS
1 km north of Limoges or
from Hwy. 417 exit at Limoges
exit & travel left
Watch for auction signs
SAT., OCT. 16
10:30 AM

To settle the estate of the late John Lavigne the following will be sold:

Ford 18hp hydrostatic lawn tractor with blower & bagger; new push mower; Delta table saw; radial arm saw; drill press; new Warn 8000 winch, never used; Harris torches; welding table; hyd. jacks; Work Mate; porter cable all purpose jig saw; McKita hand planer; Craftsman router; McKita disc grinder; electric drills; air compressor; Pioneer chainsaw; Craftsman molding set; levels, squares, small hand tools; Skil saw; trench cutter.

Household Items: Kenmore side-by- side fridge/freezer; White Westinghouse almond stove; Viking stove; freezer; dryer; Nitache apartment size washer; Singer sewing machine; Sanyo 20" color TV; small bar fridge; component system; heater; buggy; Tandy 1500 computer, monitor, printer, D base & games; 21' tandem travel trailer, needs repairs; many other household items.

Owner & Auctioneers
not responsible for accidents
TERMS - CASH OR CHEQUE
With Proper ID
PROP.
Alice Lavigne
AUCTIONEERS
Carson Hill 821-2946
Stewart James 445-3269

8-1

ANTIQUE AUCTION SALE
HORSE TACK, CUTTERS &
ANTIQUES
Grant & Priscilla Campbell
3 miles west of Williamstown
at the corner of the South Branch
Rd. & Summerstown Rd.
County Rd. 19 & 27
401 exit 804 Summerstown Rd.
north 3-1/2 miles
THANKSGIVING MON., OCT. 11
10 AM

Antiques: Glengarry settle bed; 1840 Georgian chaise lounge; primitive 9 rod back Windsor chair from "Mary Mac's"; signed decoys; cupboards; bucket bench; misc. tables; bonnet chest; sideboards; rooster weather vane; dog weather vane; school master's desk; coal oil lamps; blanket boxes; oil paintings; church bell; crocks; spinning wheel; wicker baskets; misc. tables; coffee grinders; brass sleigh bells; old tins; dishes; lanterns; many Quebec chairs; good variety of hand tools; tool chests; wooden bagpipe box; cast iron seats; elaborate iron stanchions; 4 life-size wooden horse cutouts; other misc. articles.

Horse tack & Vehicles: Gooseneck cutter; French Canadian burleigh; express sleigh; rubber tired express wagon, single or team; pony cart; hand sewn pony harness for team; hand sewn single pony harness; 3 English pigskin saddles with bridles; 1 English pony saddle; 1 western parade saddle lunge lines; halters; ropes; rubber buckets & oat bins; grooming equip.; hay wagon; 6'x12' airport baggage cart; early dbl. kayak; water tanks; lawnmower; generator; harness sewing machine; approx. 1 cord of hickory 4" long billets;

TERMS - CASH OR
ACCEPTABLE CHEQUE
Canteen
Owner & Auctioneer
not responsible for accidents
FLORA GRANT DUMOUCHEL
Auction Service
Ingleside, Ont.
537-2925

8-1

TRI-COUNTY WINDOWS

Highway 43 East, Winchester

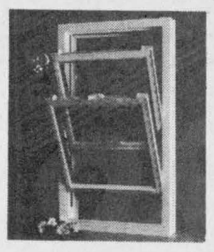

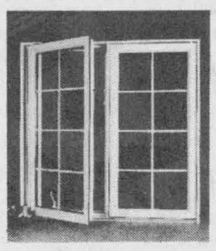

774-3777
(Peter J. Filion)

Alcan Authorized Dealer

Alcan Building Products

We supply and install:
Windows • Steel Entrance Doors • Patio Doors • Storm Doors

Township of Finch
TENDERS FOR SNOWPLOWING

Sealed tenders will be received by the undersigned until 12:00 noon, November 1st, 1993, for rental of equipment to snowplow a portion of the roads in the Township of Finch for 1993-1994 Winter Season.

Equipment to consist of tandem truck, minimum 10 yard capacity, with combination salt and sand unit, completely harnessed, leveling wing, one-way plow, also V-plow if required.

Tender forms may be obtained at the Township Office, Berwick. Subject to approval of Ministry of Transportation and satisfaction of Road Superintendent. Lowest or any tender not necessarily accepted.

Arnott Empey
Clerk
Township of Finch
Box 99
Berwick, Ont.
K0C 1G0

EVERYDAY PHOTO SPECIAL



- Photofinishing Everyday Low Prices -
12 Exposure - $6.59 24 Exposure - $12.29
15 Exposure - $7.99 36 Exposure - $15.49

Seaway Valley Pharmacy
Chesterville - 448-2492

THE UNITED COUNTIES OF STORMONT, DUNDAS AND GLENGARRY

Requires a

DIRECTOR OF ECONOMIC DEVELOPMENT

The successful applicant will be responsible for co-ordinating and implementing the Counties' Economic Development Strategy.

Candidates must possess the skills and experience necessary to promote agricultural, industrial, commercial and tourism development within the Counties.

The ability to communicate and liaise with private sector and government organizations will be an asset as will familiarity with Federal and Provincial development policies and programs.

Employment will be on a contract basis and consideration will be given to interested individuals that have a Community College Diploma in Business Administration with 3 or more years experience in the field of Economic Development.

Salary Range: $55,389.00 - $68,121.00

Applications together with a detailed resumé will be received by the undersigned until October 22, 1993.

R.J. Lapointe
Co-ordinator/Clerk-Treasurer
United Counties of Stormont,
Dundas and Glengarry
20 Pitt Street,
CORNWALL, Ontario
K6J 3P2
Telephone: (613) 932-4302

QUINTAN PRODUCTS INC.
Winchester • 774-3320

Best Prices - Agricultural Lime
Contracting - Excavation - Tile Drainage
- Steel and Plastic Culverts
- Septic Tanks and Sewer Pipe
- Plastic tubing and Fittings

PROCLAMATION
Waste Reduction Week
October 4 to October 10, 1993

WHEREAS: The 1990's have brought into focus local and international concerns over the deteriorating quality of our environment. Nowhere have these concerns affected people as directly as in the field of waste management and,

WHEREAS: In seeking solutions the United Counties of Stormont, Dundas and Glengarry is proud to proclaim its commitment to the 3Rs, Reduce, Reuse and Recycle and,

WHEREAS: Municipalities in the United Counties are undertaking efforts, with the co-operation of their residents, to reduce, reuse and recycle and,

WHEREAS: Public education for waste reduction is essential, I am asking all SD&G residents to participate, by sharing their knowledge in their own ways, in Waste Reduction Week, October 4 to October 10, 1993.

WHEREAS: I, James Cook, Warden of the United Counties of Stormont, Dundas and Glengarry, am proud to proclaim Waste Reduction Week, in the United Counties of Stormont, Dundas and Glengarry, October 4 to October 10, 1993. By sharing our ideas and our resources and by observing the 3Rs, we can work together, with our residents, towards a cleaner environment and a better future.

James Cook,
Warden,
United Counties of Stormont, Dundas and Glengarry

CHURCH DIRECTORY

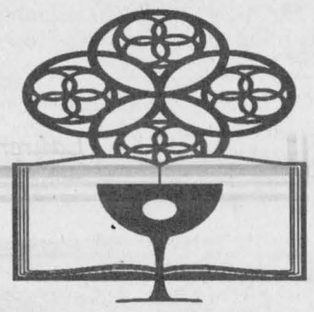

NATIONSIDE PENTECOSTAL CHURCH
13 Albert St.
CHESTERVILLE
Pastor: Rev. Harold J. Morden
448-2084
SUNDAY, October 10, 1993
10:00 A.M. Christian Education
11:00 A.M. - Thanksgiving Service
"Is Thanksgiving Obsolete?"
7:30 P.M.- Praise Rally
"The Greatest Showdown"
Wed. 7:30 P.M. Home Bible Study
(2 Faubert Avenue)
October 24-27,/93 Don Rogers Crusade
Affiliated with the Pentecostal Assemblies of Canada
May 1994

HARMONY COMMUNITY CHURCH
Evangelical Missionary Church
Hwy 31 & Ormond Road
774-5170
Pastor: Rev. Daniel Laronde
SUNDAY, October 10, 1993
10:30 A.M. - Worship Service
Super Church for ages 1-12
Wed. 7:30 P.M. Praise & Bible Study
Dec. 1993

PRESBYTERIAN CHURCH
Morewood &
ST. ANDREW'S - Chesterville
Pastor: Rev. Bert de Bruijn
448-2516
SUNDAY, October 10, 1993
Morewood
11:00 A.M. Sunday Worship
Nursery & Sunday School
Chesterville
9:25 A.M. - Sunday Worship
Nursery & Sunday School
7:00 P.M. Praise & Prayer Service
Tues. 9:30 A.M. "Coffee Break"
Community Bible Study.
Nursery & Toddlers "Story Hour"
7:00 P.M. Bible Study "The Book of Revelation"
Thurs. 6:30 P.M. - Bible Fun Clubs
J.K.-Gr.1 & Gr.2-4
Junior Youth Gr.5 and Gr.6
Fri. 7:00 P.M. Chesterville Christian Youth Gr.7-8 & H.S.
COME EXPECTING LEAVE REJOICING
May 1994

ST. MARY'S CATHOLIC CHURCH
CHESTERVILLE
Father: Jim Esper
448-3262
SUNDAY, October 10, 1993
HOLY MASS
5:30 P.M. - Sat. Night Mass
9:00 A.M. & 11:00 A.M. - Sunday Morning Mass
Jan. 1994

DUNBAR PRESBYTERIAN CHURCH
DUNBAR
Rev. Gregory W. Blatch
Organist: Mrs. Marjorie Thom
11:00 A.M. - Sunday Service
Everyone Welcome!
May 1994

CHRISTIAN REFORMED CHURCH
WILLIAMSBURG
448-3580
SUNDAY, October 10, 1993
9:30 A.M. - Morning Service
7:30 P.M. - Evening Service
Nursery provided during all services.
You are invited to worship with us.
FAITH 20 can be viewed every morning at 5:30 am on Channel 6.
May 1994

UNITED CHURCHES
CHESTERVILLE - MOREWOOD
Minister: Rev. Roy Harwood
448-3549
SUNDAY, October 10, 1993
MOREWOOD - 9:30 A.M.
CHESTERVILLE - 11:00 A.M.
EVERYONE WELCOME
June 1993

HOLY TRINITY ANGLICAN CHURCH
CHESTERVILLE
Rev. George Bruce
SUNDAY, October 10, 1993
11:15 A.M. - Sunday Worship
June 1993



CHESTERVILLE'S PAST

October 7, 1909

Mr. Jas. J. Allan has moved to town and is living in the residence he recently purchased. The teachers of Stormont, Dundas and Glengarry have united their efforts in the holding of a joint teachers' convention at Cornwall. Dr. White, principal of the Normal School, Ottawa, will give three addresses.

Miss Lottie E. Reveler, of Winchester, spent a few days last week in town with Miss Eva Merkley. Miss Annie Dockstrader, of Harmony, Ernest Hanes, of Vernon, Annice, Nellie and Miles Loughridge, of Morewood, and Mr. Brown of Cannamore, spent Sunday with Miss Iva Merkley.

Mr. Michael Manion, of Prescott, the oldest engineer on the C.P.R., was presented with a handsome silver cup and an address by the Brotherhood of Locomotive Engineers and Firemen, in recognition of his honorable record. Mr. Manion entered the service of the St. Lawrence and Ottawa Railway in 1963, and when that road was taken over by the C.P.R., Mr. Manion went with it.

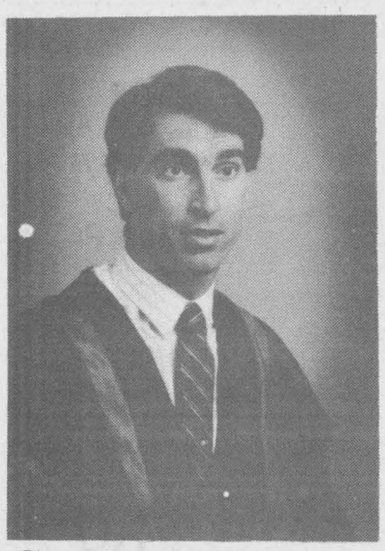

Graduate

A. Peter MacLean is graduating with a Masters degree in clinical psychology from the University of New Brunswick. Peter has recently accepted an offer of admission at the highly competitive doctoral level (Ph.D.) at the University of Manitoba. In addition, Peter holds Bachelor level degrees in Psychology and Mechanical Engineering from Queen's University. Peter is the son of Mr. and Mrs. Duart A. MacLean of Finch, Ontario.

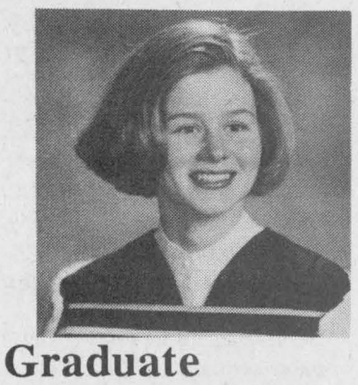

Graduate

Pamela Ann Carkner, daughter of David and Janet Carkner, graduated from McGill University with a Bachelor of Arts degree with honors in Religious Studies. She was also a recipient of a Scarlet Key Society Award. She will be continuing her studies at McGill University with the Faculty of Education. Congratulations Pamela! Love Mom, Dad and Shawn.

Advertising Pays

RIDEAU AUCTIONS INC.
Winchester, Ontario
Household, Estate, Farm, Industrial, Real Estate Auctions
Hunter McCaig, Auctioneer
Days: 774-2735; Evenings: 258-5095

CASS, GRENKIE
Barristers, Solicitors, Notaries
J. DOUGLAS GRENKIE, Q.C.
PETER J. REMILLARD, B.C.L., LL.B.
(Also of the Quebec Bar)
RICK T. LEROY, L.L.B.
BRAD F. COMEAU, B.Sc.,B.Ed., L.L.B.
OFFICES AT:
13 Ralph Street , P.O. Box 700
CHESTERVILLE - 448-2735
P.O. Box 820
WINCHESTER - 774-2004
(All files and documents of the former legal firms known as Cass & Cass and Cass & Workman are now located with the Cass, Grenkie law firm.)

Craft Sale
Crysler Community Centre
Saturday & Sunday
October 23 & 24
10 a.m. - 4:30 p.m.
Sponsored by
Union Culturelle Des Franco Ontariennes
Reserve your table now at 987-5719 or 987-5533

Help Wanted
Person must be experienced in working with
Farm and Heavy Truck Tire Service
Bilingual person preferred
Please call:
984-2785



HAPPY BIRTHDAY
MIKE

5th Annual Berwick Craft Show
October 16 & 17
Saturday, October 16
10 am - 5 pm
Sunday, October 17
10 am - 4 pm
Berwick Community Hall
Lunch Available and sponsored by the NGS Minor Hockey Association
All proceeds from the kitchen will be donated to the NGS Minor Hockey Association



HAPPY 45TH ANNIVERSARY
Doris & Douglas Hitsman
October 9, 1993
Love: Eileen, Lorilee, Maureen, John, Lauren, Chad & Jillian

NOTICE: NEW HOURS

Winter Sales Hours
Monday to Thursday,
8:30am-7:00pm;
Friday, 8:30am-5:00pm;
Saturday, 9:00am-3:00pm
(Effective Oct. 12, 1993)

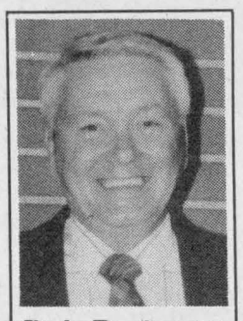

Bob Porteous
Robert Wood
At BOYD'S
We've got you covered
BOYD CHRYSLER
567 St. Lawrence St., Winchester 774-2520
Ottawa Direct 236-6505
WE JUST WANT TO BE THE best
Plymouth Dodge Trucks CHRYSLER
"Serving you since 1936"

ZANDBELT RESIDENTIAL DESIGN
• *Custom House Plans*
• *Renovations & Additions*
• *Design Consultation*
Charlene Zandbelt 774-5637

Adult Recreational Volleyball
18 Years of age & over
Thursday evenings
starting September 23 at North Stormont Public School - Berwick, Ont.
7 p.m. - 9 p.m.
Everyone Welcome
7-2

Rotary Custom Combining
Soybeans - 15' Flex
Corn - 4 or 6 Rows
TR85
Ron Beaton 987-5577 10-4

Winterize early!
Flush and replace
Anti-Freeze
Should be done every 24 months
PARTS GM SERVICE
The expert choice.
Drewery
PONTIAC BUICK LTD. WINCHESTER 774-2360
KEVIN GOWDY, PARTS MANAGER



Mark & Vicky Shay

On the beautiful day of September 11, 1993 at the United Church, Chesterville, Ontario, we declared our love and commitment to one another amongst our family and friends.

A very special thanks to our parents Casey and Gail VanGessel and Donald and Betty Shay for all of their love, help and support during the wedding and many other times in the past.

We would also like to extend our appreciation to our wedding party and to all who made our day an occasion we will always cherish.

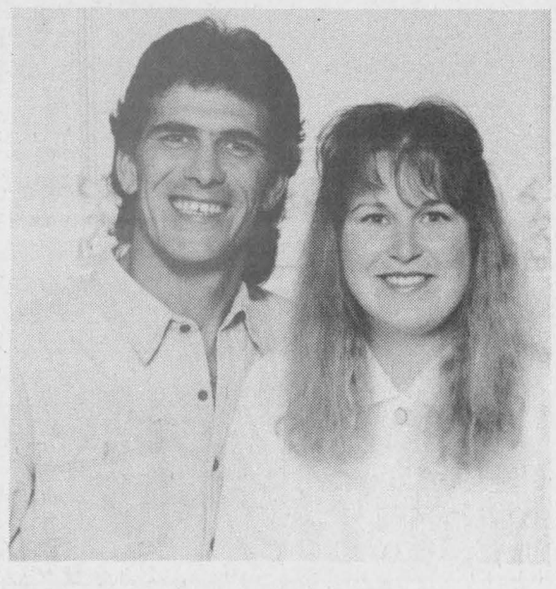

Prieur - White

Ken and June Russell of R.R.#3, Ingleside, Ontario are pleased to announce the forthcoming marriage of Carol Ann Lillian Prieur to David William White son of Edward White of Cornwall. The marriage will take place at Knox-St. Paul United Church, Cornwall on October 16, 1993 at 4 p.m.

Carol is the daughter of June and the late Douglas Prieur.

CROSS CANADA MARKETPLACE

IT'S FAST - IT'S EASY! ONE CALL, ONE BILL DOES IT ALL.

COMING EVENTS

OTTAWA VALLEY SIMMENTAL HARVEST SALE. October 10, 1:00pm Ashton, Ontario. Selected Heifer Calves, Bred Heifers, Cows, Herdsire Prospects. Call: TOM COULTER (905) 342-2339 or CATHY LASBY (519) 763-8833.

FLEA MARKET

CALABOGIE FLEAMARKET Open Sundays 10-5. Something for everyone. Free Vending, Fries, Ice-cream, Butchershop, Bakery, Bird Feeding, Park, Buckhorn Roadhouse Restaurant, Beergarden, Live Entertainment. Weekends (613)752-2468.

REAL ESTATE

GOT A CAMPGROUND membership or timeshare? We'll take it! America's largest resale clearinghouse. Call Resort Sales International 1-800-423-5967 (24 hours).

OUT OF TOWN PROPERTIES

PROPERTIES TO BE SOLD for unpaid taxes. Crown Land availability. For information on both, write: Properties, Dept. CN, Box 5380, Stn. F, Ottawa K2C 3J1.

LIVESTOCK / PETS

MINIATURE HORSES. 19 AMHA, MHAC or AMHR Reg. for sale. Open 10-4, Oct. 9, 10, 11. Foundation Farms, RR1 Holstein, Ont., N0G 2A0. (519) 334-3665. Fax (519) 334-3946.

BUSINESS SERVICES

BUSINESS BOOKS by mail. Many titles not found in any book store. Free catalogue. Edrus Trading, 375 Aqueduct Street, Welland, Ontario, L3C 1E2 or fax (416) 734-6716.

BUSINESS OPPS

NO DIET MAGIC! Willpower in a bottle. 100% natural, clinically tested. 14 million people have successfully lost weight. Call 1-800-661-6324. Part-time/full-time income opportunity too!

HAVE YOUR OWN BUSINESS selling Exercisewear part-time. Fitness contacts an asset. Generous profits. No investment. Canadian made. Free details. Finelines, 2768 Dufferin, Toronto, M6B 3R7.

FOR SALE

ENERCRAFT, a leading manufacturer of Portable Band Sawmills, also carries for immediate delivery, 3 pt hitch and self contained wood splitters, edgers, chainsaw chain grinders, bandsaw blade grinders, skidding winches and more!! Call 1-800-387-5553.

STEEL BUILDINGS

IF A SIDE-BY-SIDE comparison is what it takes to pick out the best and lowest...we're all for it. Ontario Manufacturer Direct. 1-800-668-5422.

BEST BUILDING PRICES - Steel Straitwall Type - not quonset - 32x54 $7,744; 40x72 $11,690; 50x90 $16,622; 60x126 $25,375 - other sizes available - Final Summer clearance - Paragon - 24 Hours 1-800-263-8499.

STEEL BUILDINGS - Quonsets, S. Models and Straightwalls. Factory has allocated 29 Buildings. Various sizes. No reasonable offer refused. Call Future 1-800-668-8653.

SPAN-TECH STEEL Buildings Ltd. - Easy to erect all/steel & wood/steel buildings, CSSBI Certified, Farm, Residential, Industrial, Large or Small, contracting available, 24 Hours 1-800-561-2200.

MISCELLANEOUS

NOTICE ORGANIZATIONS FUNDRAISING - SELL popular 8lb. Pails of nutritious, wholesome ready-to-bake muffin and cookie batter. Realize $5.00 profit/container. See repeat sales. Brochure. (905) 876-1731.

CAREER TRAINING

START A NEW CAREER. Become a professional nail technician. Courses now available in sculptured acrylics, fiberglass gels and nail art. Call Jett Nails Plus 1-800-661-NAIL.

CERTIFICATE COURSES. Income Tax or Bookkeeping courses by correspondence. Free brochures. No obligation. U & R Tax Services Ltd., 1345 Pembina Hwy, Winnipeg, Manitoba, R3T 2B6, 1-800-665-5144.

FREE 'CAREER OPPORTUNITIES' GUIDE. Train at home for careers in Accounting, Air conditioning, Bookkeeping, Business, Electronics, Law Enforcement, Medical Secretary, Paralegal, Travel, etc. 263 Adelaide St. W. (5A) Toronto. 1-800-950-1972.

LEARN TO EARN PREPARING TAX RETURNS with Cantax. Certificate courses by self-study. Free brochure. Call 1-800-563-EARN; fax (204) 254-6172; write: Jacks Institute, 902-167 Lombard Aveune, Winnipeg, Manitoba R3B 0W1.

LEARN AUCTIONEERING at the Southwestern School of Auctioneering. Next Class: November 20-26. Information, contact: Southwestern Ontario School of Auctioneering, R.R.#5, Woodstock, Ontario N4S 7V9. (519) 537-2115.

POETRY

POETRY CONTEST $12,000 in prizes. Possible publication. Send one original poem 20 lines or less to: National Library Of Poetry, Box 704-ND, Owings Mills, MD 21117.

Your ad could appear in community newspapers in Ontario, or right across Canada, or any individual province. Space is Limited, so Call This Newspaper Today!

The Record Sports

Lancers still in fight for last playoff spot

R-O fit to be tied

Chris Thatcher
Record Staff

Conceivably, the Rothwell-Osnabruck senior boy's soccer team could finish the SD&G regular season with an undefeated record and still not make the playoffs.

It's one of the hard realities for coach Al Merizzi, who has watched the Lancers tie the top-ranked St. Joseph's Panthers and the St. Lawrence Saints 1-1 and 3-3, respectively.

Merizzi believes that the Panthers, Glengarry, North Dundas and La Citadelle —all "AA" schools —are the teams to beat for one of the four playoff spots.

The Ingleside school, with just 240 students, enters the last three weeks of the season with a 1-0-2 record and Glengarry, La Citadelle, North Dundas and Tagwi are still on the schedule.

Merizzi doubts R-O can survive that slate without a loss. And if the Lancers continue to battle to a stalemate, they will have to settle for fifth or six place in the nine-team league, out of the post-season.

"It's going to be tough to make the playoffs," Merizzi said. "We play Glengarry next week and I'm not looking forward to that one. It's going to be a real test."

Striker Chris Lee scored the Lancers' marker against St. Joe's Tuesday on a one-time volley from a Jeff Wannamaker throw-in in the 10th minute. Ryan Warner replied for the Panthers in the 55th minute during a goal-area scramble.

R-O's lone win came in a 5-2 romp over the Seaway District Spartans Thursday in Ingleside.

Ryan Schmitz scored a pair of goals and Kevin O'Neil, A.J. O'Conner and Mike Starzacher added the others. Schmitz, in the 15th minute, and O'Neil, in the 25th, staked the Lancers to a 2-0 lead in the first half.

Seaway's Chris Hanes cut the lead to 2-1 early in the second, but O'Conner rifled in a shot from the top of the 18-yard box in the 50th minute and Starzacher drilled a penalty shot just under the crossbar in the 57th.

Steve Webb tallied for Seaway but Schmitz scored his second of the game in the 65th minute, carrying the ball into the net on his chest after the Spartans' keeper mishandled it.

JUNIOR

The Rothwell-Osnabruck junior boy's team ran its record to 2-1-1 with a pair of wins and a tie last week.

On Tuesday in Cornwall, Shane Costick scored on two penalty shots to give the Lancers a 2-1 win over St. Joseph's and Marc Wert headed in a cross in a 1-0 decision over the Cornwall Collegiate Raiders.

Keeper Steve Iwachniuk played both games for the junior team as well as the senior contest.

"That was his last game for the junior team," Merizzi said. "As soon as you play two senior games you are ineligible for the junior team."

Iwachniuk, who missed the first game of the season, played his second senior contest Thursday against Seaway.

Striker Matt Ware and midfielder Rob Beckstead tallied in Thursday's 2-2 tie with Seaway. Ware scored on a breakaway and Beckstead converted a loose ball inside the 18-yard box, carrying it into the net. Mike Adlington scored both goals for the Spartans.



A Rothwell-Osnabruck striker (centre) is sandwiched between two Seaway defenders Thursday.

Tagwi Warriors upset senior Devils

The Tagwi Secondary School senior boy's soccer team split a pair of games in Alexandria Wednesday, beating the North Dundas Devils 4-3 and losing to the Glengarry Gaels 6-0.

But to the surprise of Warriors' coach Paul Frigon, the Devils tied the Gaels 4-4.

"I don't know why we came out so flat in the second game," Frigon said of the loss to Glengarry. "In the first game we were on the ball and played well. Maybe the back-to-back games took something out of us. Our team is very unpredictable."

Frigon lost Rod Mckillican, one of Tagwi's top scorers in 1992, to graduation and is rebuilding with a core of first-year senior players.

Todd Brownlee, Brad MacDonald, Mark Robinson and Greg Payne scored in the win over the Devils.

Earlier in the week, the Warriors dropped a 5-2 decision to the St. Lawrence Saints in Cornwall. Randy Dingmans tallied for both goals.

JUNIOR

Despite a pair of goals from Rene Boer, the Tagwi junior boy's soccer team lost a 4-3 tilt with the St. Lawrence Saints Monday.

The Warriors also came up short on Wednesday in Alexandria, losing 3-1 to the Glengarry Gaels and settling for a 1-1 draw with the North Dundas Devils.

Todd Anderson scored the lone goal against the Gaels and Shawn Little, who struck once against the Saints, scored the tying goal against the Devils.

Express roll through rough ride in Vankleek Hill

Chris Thatcher
Record Staff

A word of caution: The North Stormont Express went undefeated during the 1992-93 exhibition season before losing the next 28 league games.

The warning, however, should be taken with a grain of salt. The resemblance between this year and last year's Eastern Ontario Junior C Hockey League team is strictly in the uniforms.

All but six of the faces are new. But the caution may curb some of the euphoria after the Express capped their exhibition schedule with a come-from-behind 7-5 win over the defending league champions Vankleek Hill Saturday night.

Earlier in the week, North Stormont tied the Cup champions, Casselman, 6-6.

The results leave the Express with a 2-1-1 record heading into Thursday's home opener against the same Vankleek Hill Cougars.

Although Peter DeRooy has wiped last year's slate clean and improved the talent pool significantly, the first-year Jr. C coach is approaching the season with caution.

"Our goal is to finish in the top three or four," he said. "I think that's realistic. The worst thing that can happen is that we can only improve."

> ***"Our goal is to finish in the top three or four. I think that's realistic. The worst thing that can happen is that we only improve."***
>
> Express coach Peter DeRooy

Without ODHA certified officials, Saturday's tilt in Vankleek Hill quickly turned into a chippy affair.

The Express arrived without captain Chris Leroux, Mike Marleau and Adam Bourbonnais, who all had prior work commitments. In the second intermission, DeRooy undressed four players after the team drew 16 minutes in penalties in the first and 35 in the second, cutting his bench to 10 skaters.

"Vankleek Hill has got to be disappointed to lose that one," DeRooy said. "We played that game without most of our big name players and still came back to win.

"I'm quite happy with the way things have been going. The team looks good. And we've been getting good fan support."

The Express signed overagers John Grady and Jeff MacLean Thursday night and added Ryan Carrier, Chris Eastman, Chris Lefebvre, James Cooper and goaltenders Martin St. Denis and Todd Brownlee to cards following Saturday's game. Eastman and Lefebvre both played for the North Glen Stor midget team last season.

DeRooy now has 17 players signed.

COMEBACK

Vankleek Hill struck first Saturday, opening a 2-0 lead in the first period on goals by Joey Bedard and Charles Decaire.

Ryan Winter and Chris Lefebvre replied for North Stormont early in the second, but Todd Giroux had restored the Cougars by the 8:16 mark.

Marc Massia evened the count on the powerplay at 5:32 but Jason Hall sent Vankleek Hill into the third nursing a 4-3 edge.

North Stormont exploded in the third with four goals as Winter, with his second of the night on the powerplay, John Grady, Chris Eastman and Bruce Tessier found the back of the net. Giroux, also on the powerplay, scored his second for the Cougars.

Martin St. Denis got the start between the pipes and, particularly in the third, shut down the vaunted Vankleek Hill attack.

North Stormont finished in a stalemate with the Casselman Cougars following a seesaw battle in Finch Thursday night before a crowd of about 200.

The Express held a 6-4 lead with five minutes left and allowed the Stars back into the game, giving up the tying goal, while shorthanded, with 1:29 left.

Lefebvre guaranteed himself a position with the club, scoring four goals and assisting on one more. Jeff MacLean and Chris Leroux also scored. Charles Gareau and Andre Fournier scored twice for Casselman, and Marc Hughes and Patrice Matte supplied a goal each.





The North Stormont Express tied the Casselman Stars 6-6 Thursday night in Finch before a crowd of 200. Above, Express defenceman Dan MacMillan fends off Casselman's Marc Hughes in front of the NS net while (left) Mike Marleau (33) and Jeff MacLean celebrate MacLean's third-period goal as Jeff Burgess looks on. The Express open their regular season Thursday in Finch. Game time is 8 p.m.

New pants stop Express streak

Out of left field
Chris Thatcher

Forget the half-dozen rookie players who survived camp, forget the recruits from Jr. B teams, forget the new coach, forget the two wins in the exhibition season — the biggest improvement with the North Stormont Express this season is, without any question, Chris Leroux's pants.

For the entire 1992-93 season, the Express captain was the most recognizable player on the ice, no matter who the opposition was. Shredded up the right leg, Leroux's pants hung off him like a ripped beach towel.

I'm not sure what "showing a little leg" had on female attendance at home games, but Express treasurer Bryan Stewart finally decided he couldn't let the team captain parade around in flawed battle garb.

The investment in a new pair of pants set the club back the cost of a zamboni, two hockey sticks and a roll of tape, but it may be worth far more in points. Leroux can now concentrate on scoring, instead of worrying about losing his pants while on a breakaway. It might have given a whole new meaning to a *scoring streak*.

The Express kick off their season this Thursday night in Finch against the defending league champions, the Vankleek Hill Cougars, the same team which eliminated North Stormont from last year's playoffs in the first round.

The Cougars lost Mike Horner, the league's second highest scorer, to the Hawkesbury Jr. "A" Hawks in the off season and are still waiting for a successor to emerge from the pack.

In the one pre-season tilt between the two teams, North Stormont posted a 7-5 win. However, most of the focus was on the penalty box; the Cougars took 60 minutes in penalties while the Express drew 59.

****

Three members of the North Glen Stor Braves midget team have been signed to cards and two more could still make the team. The Braves won the Upper Canada Minor Hockey League's east division last year.

Lance Ouderkirk and Chris Eastman, both defencemen, and left winger Chris Lefebvre were signed in the last two weeks. Marc Massia is still with the team and Francis Briere, who had a tryout with the Cornwall Jr. "A" Colts until he damaged his right leg, is expected to play Thursday against the Cougars.

****

Former South Grenville Ranger Tim Roberts and South Stormont Flyers prospect Tyson Chadwick will be in Express uniforms for the second game of the campaign, Friday, Oct. 8, in Russell. Both players drew misconduct penalties at the end of last season and still have one-game suspensions to serve before they can play.

Because of the pending suspensions, neither player was able to play during the exhibition schedule and coach Peter DeRooy has signed both sight unseen.

****

The Russell Lions will have 17-year old goaltender Jessica Audet in the lineup Friday night. The female goaltender won the backup position behind Carl Elgin. The duo are considered the Lions' greatest strength, according to coach Michel Beaulne.

Audet is a product of the Osgoode-Rideau minor hockey system who played last year for the bantam "AA" Ottawa West Golden Knights.

Wilson backstops Hawks to back-to-back victories

Al Van Bridger
Special to the Record

WINCHESTER—Third-year man Dale Wilson played back-to-back games over the weekend and posted his second and third victories of the young EOJBHL St. Lawrence Division campaign.

The Winchester veteran was solid here at home Friday night stopping 37 of 40 drives as the Hawks knocked off the highly-touted Char-Lan Rebels 5-3.

Wilson saw more ice and rubber Sunday evening as the Hawks shot down the Rideau Division's high-flying Athens Aeros 7-4 right in Centre 76.

"Wilson (Dale) played a couple of pretty good games," explained Hawks' GM Bill Wammes.

"We (coach Dennis Casselman and assistant Scott Barkley) wanted to give Wilson some games to get his timing down. He didn't have much action in exhibition games," he added.

Wammes says Wilson could be back between the pipes this Friday night as the Hawks host the surprising Alexandria Glens.

"Alexandria won both games (over Morrisburg and Gananoque) over the weekend so we can't take them too lightly," the GM noted.

Wammes says it has been a good start to the season with his team sporting a 3-1-0 record. The last two wins came against teams favoured to do well this season.

"Athens is a good team, they kept coming at us all night. They have guys like Herbison (Karl) and Palmer (Ed) to they aren't too bad at all."

Here at home Friday night the Hawks unveiled two new additions with defenceman Jim Derragh (last year with Vanier Voyageurs) and winger Rod Cousineau (Ottawa West "AA" Midget and Kanata Valley Lasers).

Sunday night suspended forwards Jesse Pulfer and John Hamel played their first games of the season.

With the influx of bodies the GM explained the club can dress 20 players for each game. But they have 25 on cards including North Dundas Midget "A" Demons affiliates Jason Desormeaux, Rob Raistrick and Clint Holmes.

The general manager says with the new rules producing so many game ejections, coupled with injuries, it is easy to work 25 skaters through 20 spots.

"We always have some body who can't play for some reason,' he said.

HAWKS 5 - REBELS 3

A big first period here Friday night put the Hawks into a 4-0 lead. It was 5-3 after 40 minutes and a scoreless third period left the final at 5-3 in Winchester's favour.

The Hawks netted four of their five goals on the powerplay while Char-Lan scored two of three with the man advantage.

Rebel rookie goalie Ryan Derry sparkled in the third period stopping 22 shots Winchester fired at him. Dale Wilson rose to the occassion nine times in his final 20 minutes of work.

Rookie Rob Raistrick cashed in a rebound created in a scramble involving another rookie, Brendan Bumbaco and Dereck Holmes at 11:59 of period one as the Hawks went up 1-0.

Pat Collins floated a long high shot in over Derry's shoulder on a powerplay at 6:14 and made it 2-0. Dereck Holmes and Mike Bergeron drew the assists.

Joe Barressi finished off a powerplay engineered by Dan Adams and Dereck Brannan for a 3-0 lead at 4:46.

Mike Bergeron clicked on another powerplay (set up by Brannan and Kirk Tallman) at 1:16 to make it 4-0.

Little Mike McCabe whipped in a Joe Barressi feed at 7:35 of the second period and that would be the fifth and final Hawks' goal.

Paul Rozon scored on a powerplay at 16:39, Adam Morris at 12:20 and Marc Bellemare on another powerplay at 11:24 but 4-3 was as close as Char-Lan could get.

Char-Lan took 17 minor penalties. Hawks took 15 minors and a game misconduct for checking from behind.

HAWKS 7 - AEROS 4

Mike Bergeron scored three times to lead the Hawks to a 7-4 win over the Aeros in Athens on Sunday.

The former Kanata Valley Laser/Arnprior Packers forward now has eight goals in four games with the Hawks.

Jesse Pulfer found the net twice while Dan Adams and Pat Collins each scored once as Winchester led 4-2 after a period and 5-3 after two.

Bergeron had a short-handed and a powerplay goal while Collins scored on a powerplay into an empty net at 18:32 of period three.

Kirk Tallman (3), John Hamel (2), Jim Derragh (2), Dereck Holmes, Joe Barressi, Derek Brannan and Mike McCabe all picked up assists.

Paul Carter, Matt Parker, JJ Bancroft and Scott Pollock scored for Athens.



With Dale Wilson playing at peak form, Chesterville's Dennis Desormeaux (above) will have to play a supporting role.

BOWLING

Busy Matrons - High Single, Jean MacKenzie 233; High Triple, Jean MacKenzie 639. **Team Standings** - Elsie Gallinger 12; Mary Derue 10; Thelma Johnson 6; Sharon Shaver 4.

Finch Mixed League - Men's High Single, Danny St. Pierre 314; Men's High Triple, Danny St. Pierre 760. Ladies' High Single, Dianne Hoogeveen 281; Ladies' High Triple, Linda Brunet 724. **Team Standings** - Outlaws 14; Seekers 12; Mighty Ducks 12; Pin Heads 9; Bowling Buddies 9; Alley Cats 7.

YBC Peewee - Boy's High Single, Matthew Bird 133; Boy's High Double, Matthew Bird 246. Girls' High Single, Isabelle Glaude 90; Girls' High Double, Isabelle Glaude 179. **Team Standings** - Mighty Ducks 8; Penguins 6-1/2; Bowling Hawks 3-1/2.

YBC Bantam - Boy's High Single, Timmy Heuff 175; Boy's High Double, David McInnes 283. Girls' High Single, Natasha Glaude 136; Girls' High Double, Natasha Glaude 262. **Team Standings** - Mighty Bowlers 16; Blue Jays 12; Canadiens 10; Alley Rats 9; Jaws 9; Aces 7.

Matilda League - Men's High Single, George Cooper 274; Men's High Triple, Bill LeClaire 632. Ladies' High Single, Madeleine Lecoupe 236; Ladies' High Triple, Marilyn Payne 615. Hidden Score 125 - Ruth Cooper 126. **Team Standings** - Glen Pashak 2204; Bill LeClaire 2153; Wilda Crowder 2107; Marilyn Payne 2056; Lois Keyes 2053; Albert Schaapnea 2052.

Monday Night Men - Men's High Single, Dave Bird 326; Men's High Triple, Frank St. Pierre 754; High Average, Tony Sanders 223. **Team Standings** - Stingers 17; Alley Rats 15; Raiders 12; Country Boys 12; Seniors 8; A-Team 8.

STORMONT COUNTY PLOWING MATCH

Saturday, October 9, 1993

Lyal & June McDermid's Farm

1/2 MILE EAST ON CON. 8/9, COUNTY ROAD #12,
1/2 MILE SOUTH OF CRYSLER

CLASS 1 - HORSE PLOWING OPEN
CLASS 2 - ANTIQUE WITH TRAILER PLOW
CLASS 3 - FARM STANDARD 2 or 3 FURROW
CLASS 4 - COMP. 18 YRS. & UNDER - OPEN
CLASS 5 - COMPETITORS PLOW - OPEN
CLASS 6 - FARM STANDARD 4 or MORE FURROWS

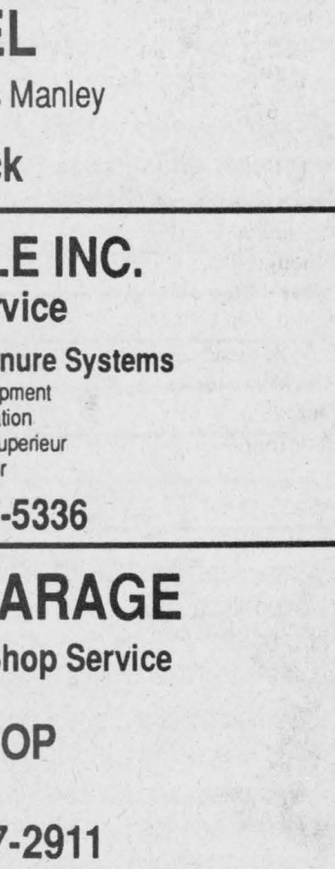

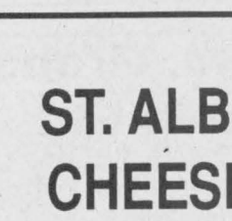

PRIZES: CLASS 1 to 6
1st - $30.00 2nd - $25.00 3rd - $23.00
4th, 5th, 6th & over $20.00

LUNCH AVAILABLE ON GROUNDS
Annual Banquet - Berwick Hotel
Oct. 9th,. 7:30 p.m.
Tickets available on grounds

for more information contact:
Jeff Waldroff - 346-5472 Murray Manley - 984-2647

GARDNER'S CONFECTIONERY & GAS BAR
• Groceries • Gas • Loto Tickets
Bert & Clair Gardner
Berwick • 984-2641

BERWICK HOTEL
Doug & Dolores Manley
Berwick

NEPHEW FUELS LTD.
Finch • 984-2224

G. & J. YELLE INC.
Sales & Service
Stabling, Feeding & Manure Systems
• Butler & Ideal Equipment
• Agri-Vent Ventilation
• Victoria Bins • Silo Superieur
• Cote Evacuair
Crysler • 987-5336

ST. ALBERT CO-OP CHEESE FACTORY
St. Albert • 987-2872

CRYSLER GARAGE
Complete Machine Shop Service
R.E.M. SHOP
Crysler • 987-2911

PIERRE RICHER PLUMBING
10 Concession E.
Crysler • 987-2963

SHANE Signs
"Only the look is expensive"
Sheldon & Dianne Shane
R.R. 3
Crysler • 987-2955

PRE-OWNED DEALS, DEALS, DEALS & DEALS!

SEDANS
1993 Tempos, auto., A/C, 4-door ..... $226.50 /month, 46 pmts*
1993 Taurus, loaded ..... $344.40 /month, 46 pmts*
1991 Taurus, loaded ..... $300.18 /month, 46 pmts*
1990 Taurus, low kms ..... $294.32 /month, 34 pmts*
1987 Sunbird Wagon, auto ..... $4,995 or best offer
1990 Topaz, auto., A/C ..... $4,995 or best offer
1987 Taurus Wagon, loaded ..... $6,995 or best offer

2-DOORS
1991 Escort GT, power roof ..... $240.24 /month, 46 pmts*
1990 Grand Am LE, loaded ..... $268.85 /month, 34 pmts*
1989 Thunderbird, loaded $7,495

VANS
1991 Aerostar, Eddie Bauer, fully loaded ..... $378.84 /month, 46 pmts*
1989 Aerostar, 7-passenger ..... $240.41 /month, 34pmts*
1990 Aerostar, 7-passenger, extended ..... $367.76 /month, 34 pmts*

TRUCKS
1992 Sonoma Ext. Cab, 4.3 L, V6, auto. ..... $293.90 /month, 46 pmts*
1989 F150, A/C, cruise, tilt, cassette ..... $254.56 /month, 34 pmts*
1989 F150, auto., cap $7,995
1989 Toyota, 5-speed, cap ..... $212.11 /month, 34 pmts*
1989 Ranger, V6, 5-speed $6,395
1986 F150 XLT, loaded, as is $2,995

We'll give you the shirt off our back!



Petric Ford
Hwy. 31
Vernon
821-1252

**Lease to own. Payments plus tax. Residuals vary. First payment plus last payment deposit OAC.*

Vikes' Como takes scoring lead

Brian Como moved into first place in the Winchester and District Broomball League scoring race with a two-point night as the Morewood Vikings shut out the Toyes Hill Roadrunners 3-0 Sunday.

Como scored once and assisted on David Bilmer's second half marker to increase his league-leading total to four goals and four assists.

The win also helped the Vikes maintain their share of first place with the Ormond Cloverdales, who handed the Manotick Merchants their first loss with a 3-1 decision.

Morewood and Ormond both sport 3-0 records.

In other action at the Winchester arena, the Prescott Road Black Knights handed the Newington Knights their third straight loss following a 3-1 contest, while the Winchester Raiders dumped the winless expansion Mountain Mountaineers 2-0.

Gerald Eby, who trails Como by one point, set up all three Morewood goals. Chris Bilmer scored the winner less than three minutes in to the first half, and Como staked the Vikes to a 2-0 lead six minutes later. Goaltender John Rystephanuk and Donald Dashney posted the shutout.

ORMOND 3, MANOTICK 1

Bill Timmins scored twice as the Cloverdales rallied from a 1-0 deficit to earn their third win.

Bert Ruiter gave Manotick the early lead but Timmins and Paul Downey retaliated with first-half goals. Downey and Dan McDiarmid set up Timmins early in the second.

PRESCOTT 3, KNIGHTS 1

Goals by Jim Fling, Dave Hudson and Dave Holmes helped the Black Knights improve their record to 2-1. Fling scored midway through the first half and Hudson and Holmes struck in the second. Rob Carkner drew a pair of helpers.

Luc Besner spoiled Bruce Morris' shutout bid, beating the Prescott Road goalie with six minutes left.

RAIDERS 2, MOUNTAIN 0

Netminder Brad Pringle recorded his first shutout as Winchester won its first game of the season. Ira Gibson and Will Fisher tallied once each for the Raiders.

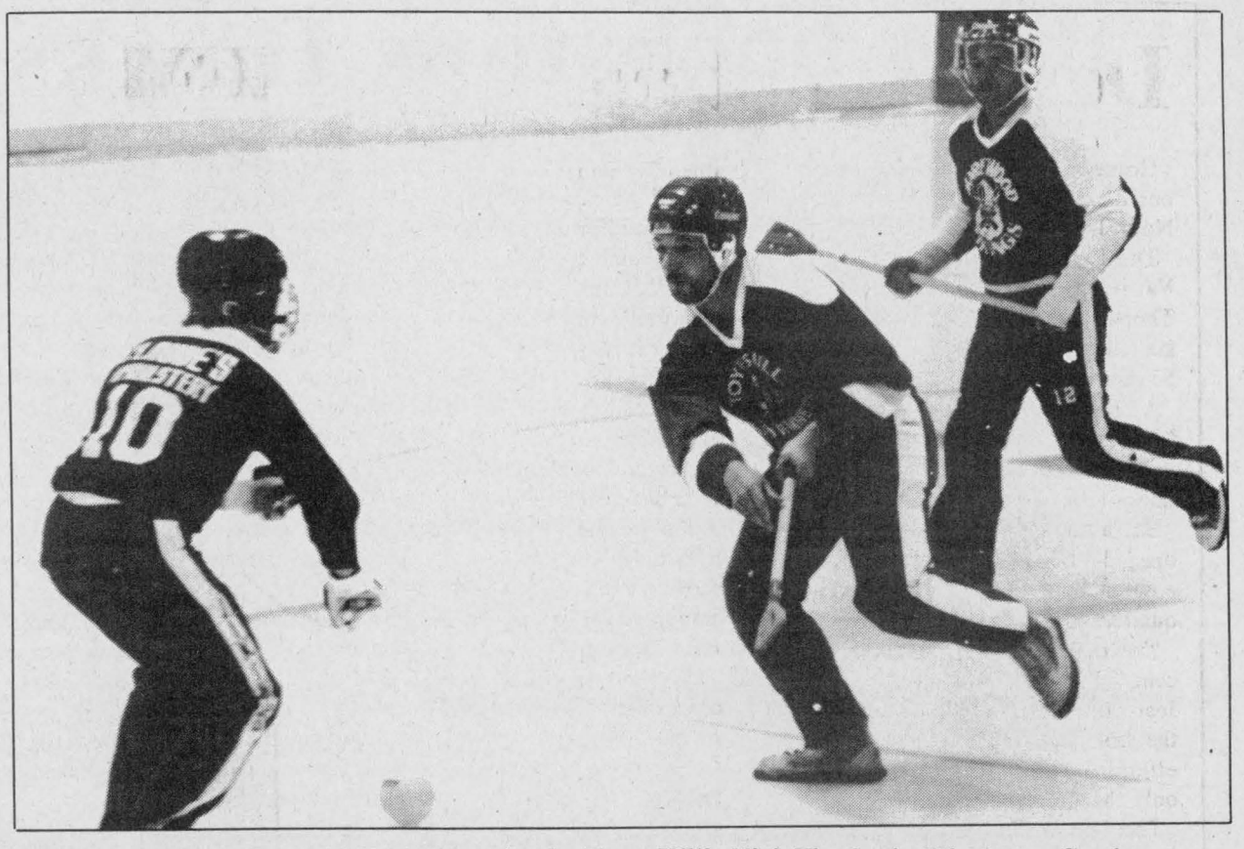

Morewood's Larry Shaver (10) blocks a shot by Toyes Hill's Nick Thurler in Winchester Sunday.

BOWLING

Wednesday Afternoon Ladies - High Single, Muriel Levere 255; High Triple, Pat Monast and Virley Edwards 591. **Team Standings** - Elizabeth Brooks 12; Debbie Hess 9; Norma Cass 7; Virley Edwards 0.

Chesterville Community League - Men's High Single, Jim Murton 223; Men's High Triple, Joel Verdurmen 591. Ladies' High Single, Pat Monast 243; Ladies' High Triple, Pat Monast 606. **Team Standings** - Roxanne 14; Andrew 12; Carolyn 10; Jack 9; Pat 9; Joel 9.

Les Copains - Men's High Single, Jean-Marc Drouin 270; Men's High Triple, Jean-Marc Drouin 644. Ladies' High Single, Louise Belisle 230; Ladies' High Triple, Louise Belisle 604. **Team Standings** - Louise Belisle 17; Claire Brunet 12; Marcel Paquette 11; Francois LeClerc 9; Ronald Beaudry 7; Louise Hamel 7.

Avonmore Mixed League - Men's High Single, Fraser McMillan 217; Men's High Triple, Brian Theede 510. Ladies' High Single, Beulah Rielly 230; Ladies' High Triple, Beulah Rielly 570. **Team Standings** - Fred 49; Mary 47; Charlie 42; Florence R. 38; Florence H. 37; Viola 35.

North Stormont Ladies - High Single, Mary Marjerrison 313; High Triple, Virley Edwards 649. **Team Standings** - Doris 16; Thelma 12; Janet 9; Shelley 9; Evelyn 9; Mary 8.

Williamsburg Mixed (Friday Night) - Men's High Single, Allan MacKenzie 253; Men's High Triple, Allan MacKenzie 677. Ladies' High Single, Dianne Hoogeveen 243; Ladies' High Triple, Dianne Hoogeveen 644. **Team Standings** - Dizzy Izzies 22; Pin Pals 19; Rusty Rollers 15; River Rats 14; Super Strikers 13; The Wild Ones 13.

Riverside Rollers - Men's High Single, Gary Burns 242; Men's High Triple, Gary Burns 622. Ladies' High Single, Janet Douma 207; Ladies' High Triple, Janet Douma 547. **Team Standings** - The Pinheads 14; Ray's Loonies 8; Hooterville Hooters 8; Holy Rollers 6; Road Runners 4; Goof Troop 2.

YBC Junior - Boy's High Single, Richard Neville 230; Boy's High Double, Richard Neville 379. Girls' High Single, Wendy Jacques 224; Girls' High Double, Wendy Jacques 434. **Team Standings** - Hornets 13; Pinheads 10; 5-Strikes 9; Silver Bullets 7; Champions 6.

YBC Seniors - Boy's High Single, Marc Robinson 228; Boy's High Double, Colin Sanders 430. Girls' High Single, Julie Robinson 194; Girls' High Double, Amy Sanders 336. **Team Standings** - Pinballs 9; No-Names 7; The Untouchables 7; Where's Gary? 7.

Crysler Club 60 - Men's High Single, Florent Forget 227; Men's High Triple, Florent Forget 552. Ladies' High Single, Mercedes Godard 220; Ladies' High Triple, Mercedes Godard 602.

Berwick Mixed League - Men's High Single, Mike Kearns 266; Men's High Triple, Mike Kearns 761. Ladies' High Single, Patsy Casselman 271; Ladies' High Triple, Patsy Casselman 628. **Team Standings** - Cathy McRae 10; Carol Lalonde 8; Betty McEwen 6; Micheline Steals 6; Patsy Casselman 5; Monique Rutley 4.

Defenders League - Men's High Single, Dean Hubbard 267; Men's High Triple, Dean Hubbard 680. Ladies' High Single, Liz Spiller 293; Ladies' High Triple, Liz Spiller 670. **Team Standings** - Oswald 5; Debbie 5; Betty 4; Arnie 3; Dean 2; Claire 2.

Is there a Coach in Your Community that you would like to nominate for a Special Award?

3M/Chesterville Record COMMUNITY COACH RECOGNITION PROGRAM

Nomination Form

Note: Coach must reside in area served by this newspaper.

Name of Coach: _____

Sport: _____

League: _____

Nominated by: _____

Telephone: ( ) _____

Coach's Profile. Please provide a brief history on the nominee, outlining such elements as years of coaching, successes, meaningful coaching achievements, etc.

Note: Individual must have coached at least two years.

_____

_____

_____

_____

_____

_____

Winners of the 3M/ Chesterville Record Community Coach Recognition will be judged on the following values and standards. Please give an example of how the coach you are nominating exemplifies these values and standards.

- Demonstrating respect for officials, opponents and parents, and espousing a philosophy of fair play.
- Demonstrating concern for all-round development of the athlete and instilling guidelines reflecting responsible conduct beyond the playing field.
- Presenting, through example, a positive image of coaching.
- Demonstrating the ability to improve the athletic performance of a team or individual.
- Applying relevant training theory and coaching techniques, eg. National Coaching Certification Program (NCCP).

Deadline for submissions is October 31, 1993 and submit to:

Chesterville Record
Box 368
Chesterville, Ont. K0C 1H0

BUSINESS & PROFESSIONAL DIRECTORY

David Brown Construction Ltd.
EXCAVATING & EQUIPMENT RENTALS
SCREENED TOPSOIL & SAND
GRAVEL-FILL-QUARRY STONE
Ingleside 537-2255 Cornwall 938-2536

THOMAS H. MEREDITH & ASSOCIATES
Tax & Bookkeeping Services
57 Harper St. Chesterville, Ont.
For Informed, Personal, Confidential, Guaranteed Service to your home or business - Please Call
448-3398 or 448-2863

Irwin Supply (Cornwall) Ltd.
SHADOW VLX
• Motorcycles
• ATVs
• Power Equipment
702 ROSEMOUNT AVE.
CORNWALL 933-4600

ARMSTRONG BURNER SERVICE
SERVICE & INSTALLATION
OIL - GAS - ELECTRIC FURNACES
Authorized Natural Gas Dealer for CENTRAL GAS ONTARIO CORP.
• Parts Plan
• Sheet Metal
• 24 Hour Service
• Free Estimates
Ask for Dwaine
Winchester - 774-3522

Nordun Computers 448-1108
• IBM Compatible Computers
• Software
• Diskettes
• Accessories
• Photocopiers
• Facsimile Machines
17C Industrial Drive Chesterville

GERALD SIGOUIN CONSTRUCTION
R.R. #2, Ingleside
537-2660
❑ garages
❑ additions
❑ windows & doors
❑ stairs
❑ repairs of all kinds
❑ interior & exterior

MONAST BACKHOE & HAULAGE SERVICE LTD.
• Screened Top Soil & Sand
• Sandfill • Pitrun Gravel
• Granular A
Dozer • Hyhoe * Truck * Backhoe Rental
• Licenced Septic Bed Installation
448-2856 Chesterville 448-2168

Good Value Insurance
29 King St.
Chesterville - 448-3300
Lyle & Sandi Smith
Good Value From People You Can Trust™
the co-operators Insurance/Financial Services
LIFE • RRSPs • HOME • AUTO • FARM • BUSINESS • GROUP

You Can Rent This Space For $13.00 per week

Hunt Insurance
BROKERS LIMITED
LOREEN HAGEY
Bus: (613) 346-2188
Res: (613) 534-2544
Main St., P.O. Box 177 AVONMORE K0C 1C0

You Can Rent This Space For $13.00 per week

Crysler Residence
"Home Away From Home"
• 24 hr. care & supervision • Home cooked meals
• Housekeeping & laundry service • Caring staff
We are the friendly residential care home with the family-like atmosphere.
5th Con. Rd. East
Crysler • 987-5562 • 443-5815 • 443-2947

Shell
B.M. Graham Fuels Ltd.
DISTRIBUTOR FOR SHELL OIL PRODUCTS
• Gasoline • Oils • Diesel Fuels • Motor Oils
• Furnace Fuel • Stove Oil
• Government Inspected Meters
• Furnace Repairs and Cleaning
• Card Lock Gas and Diesel Pumps
Dawley Drive, Winchester 774-2109

SUMMERS
INSURANCE BROKERS INC.
GENERAL INSURANCE
WINCHESTER
774-2515 or 774-2519

DISCOUNT CARPET SALES
938-0735
421 FOURTH ST., WEST
CORNWALL
Ont., K6J 2S7
ART BUCHANAN

BOX 188
CHESTERVILLE, Ont. K0C 1H0 (613)448-1260
WINSTON BALL CONSTRUCTION
RENOVATIONS • ADDITIONS • CUSTOM HOMES

Devils shooting foul

Home court and familiar backboards did nothing to improve the North Dundas Devils' shooting.

The Devils outplayed the General Vanier Vikings for most of Thursday's SD&G senior girl's basketball game but converted just 11 of 53 shots from the floor, losing 36-29.

After a tough loss to the St. Lawrence Saints on the road last week, the Devils were hoping to turn things around in the home-opener.

But after a slow start, the Vikes opened a 17-14 lead at the half and extended it to 25-20 after three quarters.

"We're still shooting about 20 per cent," North Dundas coach Gerry Jean said. "We missed nine layups in the first half alone. It was a good effort from everyone but, if we could only shoot..."

The Devils also struggled at the foul line, scoring on five of 13 attempts while the Vikes converted eight of 16 free throws.

It didn't help that North Dundas was without Christine Harper, one of the team's better outside shooters. Harper was sidelined after twisting an ankle in a tournament last weekend.

Anna Thompson drained 21 points to lead the Vikings. Sherry James paced the Devils with 10 while Heather Graham added seven.

JUNIOR

A 21-point effort in the second half almost nabbed the North Dundas junior girl's team its first win.

The Devils managed just eight points in the first 16 minutes, but stormed back in the second half to pull within one point of General Vanier at the buzzer, losing 30-29.

"The first half was a real mess, but we came back and played much better in the second," North Dundas coach Patti Hall said. "The second half showed a big improvement over our first game (of the season)."

Lauren Clobridge led the Devils with 15 points and Carrie Nolan added six. Becky Grant drained 18 to pace the Vikings.

MIDGET

A last-second basket went in after the final buzzer, the referee rule, preserving a 20-18 victory for the North Dundas midget girl's team.

General Vanier threw up a Hail Mary shot with 0:01 on the clock but the ball fell through the mesh after time had expired.

The Devils, who tied their season-opener 19-19 with St. Lawrence, led from the second quarter, opening an 18-10 gap by the end of the third frame.



North Dundas' Carrie Swerdfeger (20) blocks General Vanier's Anna Thompson (10).

Valley Rapids win bantam 'AA' opener 7-4 over Ambassadors

Yves Ruest and Pierre Tranchemontagne scored two goals apiece as the Seaway Valley Rapids kicked off their Ottawa District Minor Hockey League season with a 7-4 win over the Gatineau Ambassadors.

The minor bantam "AA" team jumped to a 5-0 lead at the Maxville arena before Gatineau mounted an abbreviated comeback in the third period.

Jamie Lemaire, on a pass from Stephane Loyer, and Tranchemontagne gave the Rapids a 2-0 first-frame lead.

Nick Poitras scored once and set up Miguel Lafleche in the second. Ruest also tallied on a feed from Nick Grady.

The Ambassadors struck three times in the first 12 minutes of the final period with powerplay goals, cutting Seaway's lead to 5-3. But Ruest and Tranchemontagne restored the three-goal cushion with back-to-back markers in the last five minutes.

Hardy nets Devils victory

ND among top three squads

Geoff Hardy scored a pair of goals Monday to lead the visiting North Dundas senior boy's soccer team to a 3-1 victory over the Seaway Spartans in Iroquois.

"It was a good game. Seaway scored the first goal but we came right back and scored the next three," said Devils' coach Kelly Durant.

Fred Aguero tucked in the other marker.

The victory improved NDDHS's record to 3-1-1, among the best in the SD&G standings. Meanwhile, Phil Plumb's junior Devils dropped a 5-1 decision to Seaway. Murray Link netted the lone goal as North Dundas' record dropped to 1-4-1.

AT GLENGARRY

Last Wednesday in Alexandria, the senior Devils lost for the first time as the Tagwi Warriors pulled off a 4-3 victory.

The wrong attitude, according to coach Kelly Durant, cost them the game.

North Dundas, trailing 4-1, pulled off a comeback against the powerful Gaels and were perhaps a little too high after the 4-4 tie, she said.

Grant Williams' header accounted for the Devils' first goal. Dennis Desormeaux, Fabian Adams and Clint Hedge scored the others.

"They really wanted to win. The effort in the second half was fantastic," Durant said.

But the 4-3 loss to Tagwi that followed quickly dampened the team's spirit.

"Unfortunately they had the wrong attitude for the game against Tagwi and got a bit slack but some times a jolt like that can do some good," Durant said.

Jamie Savary, Geoff Hardy and Fabian Adams all beat the Tagwi keeper.

The same day the Junior Devils managed a tie in two matches. They dropped a 6-0 decision to Glengarry and tied the Tagwi Warriors 1-1.

Murray Link netted the lone goal against Tagwi.

Paquette paces Lancers with 4th-quarter flourish

Veteran forward Stacey Paquette hit for 24 points to pace the Rothwell-Osnabruck senior girl's basketball team to a 47-29 win over the Char-Lan Crusaders.

The Lancers, who struggled through a 3 win-5 loss season in 1992, kicked off the 1993 SD&G campaign in Williamstown Wednesday by outscoring the Crusaders 21-9 in the final quarter.

Paquette led the Ingleside "A" school in the fourth-frame rally, draining 12 of her 24 points. Allison Thompson contributed six.

JUNIOR

The Rothwell-Osnabruck junior girl's basketball team survived a seesaw battle in its SD&G debut, downing Char-Lan 28-24.

The Lancers, defending "A" champions, staked a 6-0 lead in the first two minutes but could not pull away from the persistent Crusaders. Char-Lan battled back in the fourth quarter and went into the final three minutes with a 24-23 edge.

"It was back and forth all game," coach Bob Thompson said. "We could never pull further ahead (than six points)."

Christine DeJong finished with a 16-point afternoon to lead all scorers and Angela Thompson hit for six. Diana DeJong and Tara Thompson combined for seven assists.

The Lancers entered the Gananoque Invitational Tournament on the weekend. R-O played three Kingston "AA" schools, eventually bowing out to Holy Cross.

Regiopolis beat the Lancers 28-25 in the opening contest, draining a three-point shot with 40 seconds left. R-O upset Queen Elizabeth, which had beaten host Gananoque earlier in the tournament, 26-22, but lost to Holy Cross 30-16.

Christine DeJong sunk 30 points in the three games. Tara Thompson (9), Angie Thompson (8), Allison Ware (8), Amanda Bilmer (4), and Amanda Beaudette (4) provided the rest of the scoring. Donna Terhorst pulled down an average of six rebounds a game.

The Rothwell-Osnabruck midget girl's team had little trouble with Char-Lan as it posted a comfortable 24-10 win. Angela Wilson hit for 10 points and Amy Snider added six.

FITNESS FORUM

Holiday lapses



Jennifer Gregoire, Reg. N. N.D., B. Sc. Nu.

Besides our genetic differences, which cause variations in our vitamin and mineral requirements, we have other factors which affect ability to absorb and utilize nutrients as well as increase our need for specific nutrients. These are environmental antagonists, and they are especially prevalent during excessive holidays such as the one approaching! Some are under our control while others are not. Alcohol consumption, smoking, dieting, stress, pollution, exercise, and a host of other factors affect our nutritional needs. Let's examine a couple:

Alcohol consumption

A high level of alcohol use (three or more drinks daily) increases our chances of vitamin and mineral deficiencies. Among heavy drinkers the need for many of the B vitamins, folacin, zinc, magnesium and vitamin A is increased. Damage to the liver resulting from excessive alcohol use interferes with the absorption and storage of vitamins and increases our need for vitamins just to metabolize the alcohol itself.

Smoking:

There is NO safe level of smoking. I think all health professionals would label smoking as the single worst contaminent put into our bodies. Besides its well-known contribution to lung cancer and heart disease, recent studies have linked smoking to other cancers as well. It suppresses the immune system, which is one of the body's main defenders against disease. Smoking also increases the need for vitamins. The vitamin C content, for example, of the blood is lower in smokers than in non-smokers.

Dieting:

Who hasn't gone on a diet? The simple act of reducing calories proportionately reduces our intake of vitamins and minerals. Of course, suddenly increasing our calories (Thanksgiving!) disproportionately brings a whole new set of problems to the fore!

Refined sugars:

Refined sugar itself does not contain the nutrients required for its own metabolism. If our diet is high in refined sugar products, we may have an increased need for the B vitamins because the excessive sugar may rob the B vitamins from other foods in our diet.

Drugs:

The use of oral contraceptives, prescription drugs, and illegal drugs can increase the need for vitamins and minerals. Mainly, they interfere with absorption. Antibiotics destroy the intestinal bacteria that synthesize many of our B vitamins.

My Silent Achievers this week are all of you whose weight will be the same next Tuesday as it was the Friday before!?! Have a wonderful Thanksgiving!

We are so very lucky to be able to do it for ourselves.

SPORTS CALENDAR

Eastern Ontario Jr. B Hockey League
Fri., Oct. 8
Char-Lan at Morrisburg
8:30 PM
Fri., Oct. 8
Alexandria at Winchester
8:15 PM
North Stormont Jr. C Hockey League
Thurs., Oct. 7
Express vs Vankleek Hill
Finch Arena
8 PM
Fri., Oct. 8
Express vs Russell
8:15 PM
Russell Arena

SD&G Secondary School Athletic Assoc. Girls' Basketball
Thurs., Oct. 7
1 PM
Seaway at R-O
Boy's Soccer
Wed., Oct. 6
2:15 PM
Glengarry at R-O
Boy's Volleyball
Wed., Oct. 6
1 PM
St. Joe's, Tagwi at North Dundas

NEIL FLEGG CARTAGE
SAND • GRAVEL • TOP SOIL
TRUCK & BACKHOE RENTALS
LICENCED SEPTIC BED INSTALLATIONS
NEWINGTON - 984-2513

CHESTERVILLE BOWLING LANES
Public Bowling
Saturday Afternoon • Saturday Evening • Sunday Afternoon
448-3535

GWS STRUCTURAL MOVER
• House Lifting
• House Moving
R.R. #1
Chesterville • 448-3422

Losey's HAULAGE
EQUIPMENT RENTALS
SAND • GRAVEL • FILL • TOPSOIL
SEPTIC BED INSTALLATION & REPAIRS
LUNENBURG
534-2404 - 346-2066

SULLIVAN BROS.
(1950)
House moving • Basements • Septic tank installation • Crushed stone • Fill • Top Soil • Sand • Hy-Hoe • Back Hoe • Dozer • Dumptruck
448-2332 - 448-3410

MARY HUME
Office - 932-3137 Home - 346-5606
Fax - 936-0907
Agent for
THE Great-West Life ASSURANCE COMPANY
Associate of Balanced Planning Investment Corporation

You Can Rent This Space for $5.50 per Week

ROGER SALMON MASONRY CONTRACTOR
BLOCKS • STONE • BRICK • CEMENT WORK
TOPSOIL • SAND • GRAVEL
Backhoe • Bulldozer • Dump Trucks
LICENCED SEPTIC SYSTEM INSTALLATION
R.R.1
CHESTERVILLE 448-3683

DOUG MERKLEY EXCAVATING
• Licenced Septic System Installation
• Licenced to handle Non-hazardous material
• Pitrun, sand, topsoil
• Backhoe, Hyhoe
• Dump truck rental
• Dump trailer rental
• Hauling dried grain
Heavy Equipment Float Rental
Morewood - 448-3597

GERALD STEWART CARTAGE
• TOP SOIL
• Truck & Backhoe Rental
Chesterville
448-3221

At BOYD'S We've got you covered
BOYD CHRYSLER
AUTO BODY REPAIR
Winchester 774-2520
(Fax 774-2264)
Serving You Since 1936
Mopar CUSTOMER CARE
YourFIRSTchoice FOR AUTOMOTIVE PARTS & SERVICE

RICHARD GIBEAULT CARPENTRY SERVICES
• Custom Built Homes
• Renovations • Additions
• Siding • Doors • Windows
• Decks & more...
R.R. 1 Berwick - 984-2623

CARL & GLENN DOCKSTEADER AUTO SALES
Nearly New Cars & Trucks
STEVE SUMMERS
Sales Rep.
at the junction of Hwy. 31 and Hwy. 43 SOUTH, Winchester, Ontario
Res. 774-3408 Tel. 774-0060
Fax. 774-0322 or 774-0059
Finding You A Vehicle Is Our Specialty

DENNIS CARKNER
(Proprietor)
COLLISION CENTER
UNIBODY REPAIR EQUIPMENT
EUROPEAN PAINT FINISH
Res: (613)448-2688 P.O.Box 948,DAWLEY DR
Bus: (613)774-2733 Just off Hwy 31 43 ByPass
WINCHESTER,Ont.

FINCH PIZZERIA
Specializing in Italian Foods
Pizza • Subs • Canadian Food
Fully Licensed
984-2605 Finch 984-2968

Compliments of:
RECREATION DEPARTMENT
VILLAGE OF CHESTERVILLE

You Can Rent This Space for $5.50 per Week

WELL DRILLING
Donald Gauthier
Box 143
CRYSLER - 987-2973

Daniel Wathier Aluminum
Exterior Renovations
Aluminum - vinyl - siding
Soffit - Fascia
Crysler, Ont. Free Estimates
(613) 987-5464

JAMIE CHENEY
Tel. 989-3246
J & M'S EXCAVATING AND SNOW REMOVAL
Reasonable Prices
Licensed Septic Bed Installer

MIKE DEAN'S SUPERFOODSTORE

19 KING ST. CHESTERVILLE

WE RESERVE THE RIGHT TO LIMIT QUANTITIES

OPEN: MON.-FRI. 8 AM - 9 PM SAT. 8 AM - 6 PM

PRICES IN EFFECT UNTIL TUES. OCT. 12,1993

24X355ML
REGULAR, DIET, SUGAR FREE
SOFT DRINKS
PEPSI
7-UP
MOUNTAIN DEW
PURE SPRING
CRUSH
HIRES





5.99

LEONARD GUARANTEES FRESH PRODUCE EVERY DAY OF EVERY WEEK

CHRIS GUARANTEES FRESH CUT MEAT EVERY DAY OF EVERY WEEK

DIRECT WAREHOUSE PRICES + PLUS + EXTRA WEEKLY SPECIALS

PRODUCT OF CANADA #1
SNOW WHITE
CAULIFLOWER 99¢

FROZEN UTILITY ALL SIZES
TURKEYS
1.19 LB 2.62 KG



2 LITRE JUG
ASSORTED
SOFT DRINKS 1.49

PRODUCT OF CANADA
ROMAINE LETTUCE 59¢

PRODUCT OF U.S.A. #1
FRESH YAMS 59¢ LB 1.30 KG

FRESH GRADE "A"
ALL SIZES
TURKEYS
1.69 LB 3.73 KG

DEVON HALVES, SMOKED
BONELESS HAM
3.99 LB 8.80 KG

PRODUCT OF CANADA
PEPPER SQUASH 29¢ LB 64¢ KG

PRODUCT OF CANADA #1
WAXED TURNIPS 29¢ LB 64¢ KG

BURN'S 500G TUBE
SAUSAGE MEAT 1.79

TOUPIE BONELESS
SMOKED HAM
2.49 LB 5.49 KG

BEATRICE 2 LITRE
REGULAR OR LIGHT
ASSORTED FLAVOURS
CLASSIC ICE CREAM 2.99

PRODUCT OF U.S.A. #1
12 OZ PKG
FRESH CRANBERRIES 1.69

SMOKED PART SKIN LEG HAMS

BUTT PORTION	CENTRE CUT	SHANK PORTION
1.79LB 3.95KG	1.99LB 4.39KG	1.89LB 4.17KG

GOLD SEAL 113G TIN
SMALL SHRIMP 2.99

GOLD SEAL 104G TIN
SMOKED OYSTERS 1.99

PRODUCT OF CANADA FANCY
NEW CROP 5 LB BAG
McINTOSH APPLES 2.49

PRODUCT OF U.S.A. #1
RED SEEDLESS
GRAPES 1.39 LB 3.05 KG

LABELLE FERMIERE 454G
MEAT PIES 2.99

GENERAL MILLS 375G
TRIPLES CEREAL 1.99

GENERAL MILLS 575G PKG
CHEERIOS CEREAL 3.99

PRODUCT OF U.S.A., NEW
POMEGRANATES 1.09 EACH

PRODUCT OF U.S.A.
KIWI FRUIT 3/99¢

CENTRE CUT SLICES
PEAMEAL BACON 3.99 LB 8.80 KG

BUTCHER'S SMOKED SLICED
BREAKFAST BACON 1.89 LB 4.17 KG

AYLMER 48OZ TIN
TOMATO JUICE 99¢

PRIMO 3 LITRE JUG
VEGETABLE OIL 3.49

FLOWER BUY OF THE WEEK

FREEZER BUY OF THE WEEK

CATCH OF THE WEEK

6" POT
POTTED MUMS 4.99

TALK TURKEY
BOUQUETS 4.99

MIRABEL 340G
SHRIMP RING 9.99

FRESH
BARBOTTES 2.29 LB 5.05 KG

STOKELY 28OZ
FANCY
PUMPKIN 1.69

ROBIN HOOD 2.5KG BAG
WHITE ENRICHED
FLOUR 2.99

SOFT DRINK OF THE WEEK

SNACK OF THE WEEK

PIZZA OF THE WEEK

CHEESE OF THE WEEK

COTT 24X355ML
ASSORTED FLAVOURS
SOFT DRINKS 4.99

MAPLE LEAF 400G PKG
ASSORTED FLAVOURS
POTATO CHIPS 1.99

9" WITH OLIVES
COMBINATION 3.99

ST. ALBERT'S
FRESH CHEESE 4.29 LB 9.46 KG

LIBBY'S 28 OZ
PUMPKIN PIE FILLING 99¢

A WIDE VARIETY OF YOUR FAVOURITE BREADS, BUNS, PASTRY

THE BUTCHER'S FRESH SLICED DELI EVERY DAY OF EVERY WEEK

JAFFA 500G PKG
PITTED DATES 2.49

JAFFA 750 PKG
SEEDLESS SULTANA
RAISINS 2.99

VACHON PKG 10
BUTTER TARTS PECAN TARTS 2.49

OLIVIERI 284G
GARLIC BREAD 1.79

CLEARVIEW FARMS SLICED
ROAST BEEF 4.99 LB 11.00 KG

MAPLE LEAF SLICED
WAXED BOLOGNA 2.69 LB 5.93 KG

DALTON'S 200G PKG
ASSORTED WHITE
COCONUT 99¢

OLD LONDON 100G PKG
PLAIN, CHEESE, GARLIC
BREAD STICKS 99¢

DEMPSTERS PKG 8
KAISER BUNS 1.49

BETTY PKG 12
BAKE & SERVE OR HOTEL ROLLS 99¢

MAPLE LEAF SLICED
EYE OF ROUND
PASTRAMI 4.49 LB 9.90 KG

YORK SLICED
COOKED HAM 2.29 LB 5.05 KG

MOTT'S 1 LITRE JAR
REGULAR, EXTRA SPICY, MEXICAN
CLAMATO JUICE 1.69

DELMONTE 3X250ML
APPLE RASPBERRY
JUICE 69¢

BETTY PKG 12
HOTDOG OR HAMBURG
BUNS 1.39

BETTY 675G LOAF
100% WHOLE OR CRACKED
WHEAT BREAD 99¢

MAPLE LEAF SLICED
MACARONI & CHEESE 2.99 LB 6.59 KG

SIMON DE GROOT SLICED
TURKEY ROLL 5.49 LB 12.10 KG

KRAFT 500G JAR
SMOOTH OR CRUNCHY
PEANUT BUTTER 1.99

DOLE 19 OZ TIN
SLICES OR TIDBIT
PINEAPPLE 99¢

BETTY
ASSORTED
FRUIT PIES 2.69

BETTY PKG 12
GOURMET ROLLS 1.69

BURN'S SLICED
PEPPERONI 2.99 LB 6.59 KG

SHOPSY'S DELI FRESH
POPULAR SALADS 99¢ LB 2.18 KG

ENDUST 175G
REGULAR OR LEMON
FURNITURE POLISH 1.89

FANTASTIC 1.25L
REGULAR OR LEMON
ALL PURPOSE CLEANER 2.99

QUALITY BEATRICE DAIRY PRODUCTS EVERY DAY OF EVERY WEEK

A WIDE VARIETY OF QUICK AND EASY FROZEN FOODS

2 LITRE JUG
APPLE, ORANGE, GRAPEFRUIT
COUNTRY JUICES 2.49

4 LITRE BAG
2% FRESH MILK 3.39

250 ML CARTON
WHIPPING CREAM 1.49

GOOD HUMOUR PKG 6
GREAT CANADIAN
CONES 3.69

GOOD HUMOUR 2 LITRE
ASSORTED FLAVOURS
ICE CREAM 1.99

GOOD HUMOUR PKG 12
FUDGESICLE, FROSTICLE
CREAMSICLE
2.99

SUNLIGHT 12 LITRE
LAUNDRY DETERGENT 7.89

SNUGGLE 1.5 LITRE
LIQUID
FABRIC SOFTENER 2.79

2 LITRE CARTON
CHOCOLATE MILK 2.89

125G, 175G CUP
ASSORTED FLAVOURS
DIET, LACREME, STIRRED
FRUIT BOTTOMYOGURT 69¢

BEATRICE 250G PKG
REGULAR OR LIGHT
CREAM CHEESE 1.69

GOOD HUMOUR PKG 6
ICE CREAM SANDWICHES 2.99

BEATRICE 2 LITRE
ASSORTED FLAVOURS
OLD FASHIONED RECIPE
ICE CREAM 4.69

BEATRICE 1 LITRE
ASSORTED FLAVOURS
FROZEN YOGURT 2.99

2 LITRE CARTON
ORANGE JUICE 1.89

500G TUB
ASSORTED
SOUR CREAM 1.79

500G TUB
1%, 2%, 4%
COTTAGE CHEESE 1.79

WONG WING 340G PKG
PINEAPPLE
CHICKEN BALLS 2.49

SOMERDALE 1KG BAG
CRINKLE OR STRAIGHT CUT
FRENCH FRIES 69¢

WHITE SWAN 2 ROLL PKG
PAPER TOWELS 69¢

ROYAL 6 ROLL PKG
JUMBO ROLL
BATHROOM TISSUE 2.99

KRAFT 500G PKG
16'S OR 24'S
CHEESE SLICES 2.99

CANADA GRADE "A"
LARGE EGGS 1.29 DOZEN

KELLOGG'S 312G PKG
REGULAR OR BLUEBERRY
EGGO WAFFLES 1.99

COOL WHIP 1 LITRE
WHIPPED TOPPING 1.99

WHITE SWAN PKG 150
BEIGE COLOUR
FACIAL TISSUES 49¢