THE CHESTERVILLE
RECORD

Vol. 89 No. 1 | Wednesday, August 31, 1983 | Chesterville, Ontario | Single Copies 35¢

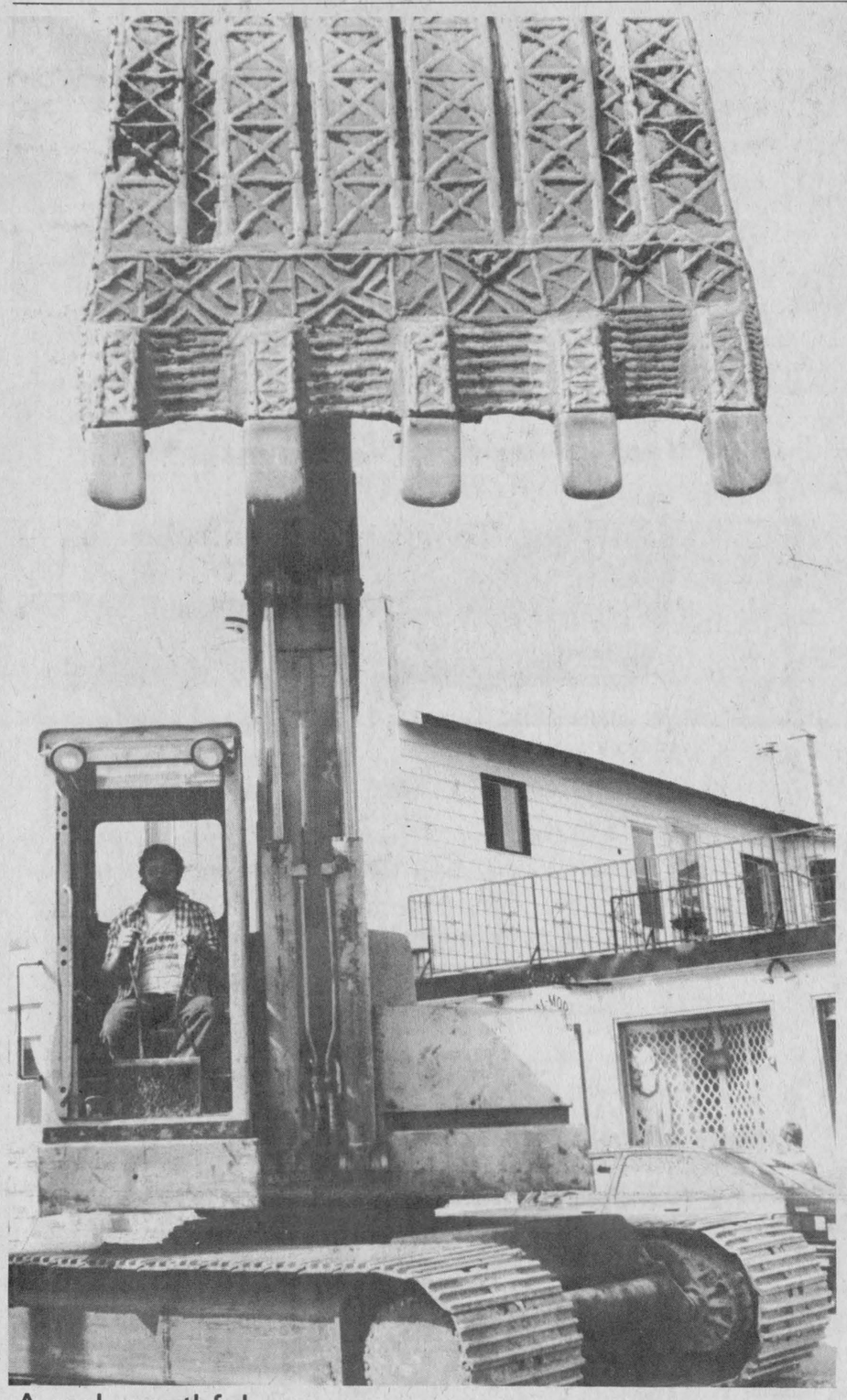

A real mouthful

This menacing sight greeted passers-by on King Street this week as work began on the street reconstruction. The first step in the process, expected to take between six and eight weeks, will be to strip off the road surface and install new water mains. Manning the backhoe is Cruickshank Construction employee Kenny Vernick of Griffith.

record photo - hayes

Good fair attendance for Chesterville's 52nd

CHESTERVILLE (Staff) - Fair organizers promised the 52nd edition of the Chesterville Fair would have something for everyone and it did.

Everything from the horse pull, to the Holstein show, to the happy clown-faced kids proved that this year's fair was one of the best ever.

John Douma, fair President estimated the attendance for the four-day annual event at 5,000 plus. "The weather really cooperated with us," he said, "and things have been successful."

Attendance at the Holstein Show and dance was good, he said. "We had good crowds every day."

Despite the heat, attendance at the annual Fashion Show was high, as was the participation in Sunday afternoon bingo.

Allison Fawcett, special guest to the fair, officially opened the festivities Friday evening. In opening the fair Mr. Fawcett, President of the Holstein-Friesian Association of Canada, paid tribute to our forefathers who had the foresight to set up such an exhibition. Mr. Fawcett said that opening the fair was a pleasant duty as he has had the opportunity of being on almost every fair ground in eastern Ontario and Chesterville Fair ranks number one," he said. The grounds and buildings are always well kept, he added, and the fair has progressed every year. "It indicates pride in the community. The effort speaks well for Chesterville and area," Mr. Fawcett congratulated all the exhibitors and wished the fair every success in the future.

Township sells land

$75,000 for Ault Island parcel

OSNABRUCK CENTRE (Staff) - Last week's sale of a 63 acre parcel of land on Ault Island has generated varying reactions from the three parties involved.

Osnabruck Township Council - the previous owners of the land - are relieved, the new owners are pleased and the neighbors have taken a cautious, wait-and-see attitude.

Last Tuesday morning council held a special meeting to open the two bids submitted for the township land. After considering both, council agreed to sell the land to W.D. Buchanan Ltd., a Nepean based engineering firm, for $75,000.

Adding a bit of mystery to what would otherwise be a normal sale of township land is the fact that the firm is acting in trust for a group of as yet unknown owners. It appears that Ault Islanders will have to wait a while longer before learning who their new neighbors will be.

Contacted late last week at his Nepean office, Mr. Buchanan said he was acting for a group of three or four people who "wish to remain anonymous for now, until the deal goes through."

When asked to explain why he wouldn't reveal the names of the owners Mr. Buchanan said simply that he had instructions and he was adhering to them.

He did say that the group plans to use the newly purchased site for the development of permanent residential units.

"(The proposed use) will blend in with what is there now," he said. "We are aware of the feelings of the island's residents and when we do develop we'll be willing to sit down and discuss the plans with the residents, council or anyone else."

The vice president of the Ault Island Cottage Association said his group, which represents about 63 cottage and homeowners on the island, is going to be watching the site and will "keep a close eye" on the plans.

"We have no objections if they build comparable housing," said John Lawrence. "As long as it's not a shack or a trailer camp. Some of the land can't even be developed because of the contours and the swampy conditions."

Mr. Lawrence said that while he understood the land was originally intended to be used as a wildlife preserve, there was nothing to prevent council from selling it.

"I understand the plans (for the site) will be ready by September," Mr. Lawrence said. "We'll review it then and take it from there."

Perhaps the person happiest with the deal is Township reeve Stewart Hart.

Mr. Hart said he is relieved to finally sell off the land, saying that it had been a sore spot for years.

"Some wanted to sell the land and some didn't," he said of

● continued on 2

Newsbriefs...

Burro battles

CHESTERVILLE (Staff) - Members of the Chesterville and Winchester Fire Departments will battle each other Tuesday evening in a rather unusual sporting event. Donkey Baseball is coming to Chesterville Tuesday evening at the Chesterville ball diamond as the two fire departments battle it out to see who is the best donkey baseballer. The fun begins at 8pm and admission will be $3 for adults and $1 for children under 12.

Heat Unit Report

Aug. 21 - 27

	South Mountain	Morrisburg
Rainfall	4.2	12
Accumulation To Date	226.6	402.7
Heat Units	156	145
Accumulation To Date	2377	2327

Rose places 4th

CARACAS (Staff) - After placing 17th in the World Games in Helsinki, Finland earlier this month with a throw of 15.37 metres, Chestervilles' Rose Marie Hauch showed her stuff by placing high in the standings in the women's shot put at the Pan Am Games this weekend. Miss Hauch just missed out on a medal, placing 4th at Sunday's Track and Field competition in Caracas, Venezuela. Earlier this summer she placed seventh at the World University Games in Edmonton, and she was a bronze medal winner at last years' Commonwealth Games in Brisbane, Australia.

New principal for Finch

CORNWALL (Staff)-The Stormont, Dundas and Glengarry County Board of Education has elected Kirsten Gee, a Cornwall teacher, to be the new principal at Finch Public School. Mrs. Gee has a Master of Education degree from the University of Western Ontario and specializes in special education. Director of Education and Secretary of the Board Roger Leblanc said the choice, made at a meeting last night in Cornwall, pleased everyone. "One of the things we found was that people said she was a very nice person in dealing with the community," he said. Mrs. Gee's duties officially begin tomorrow.

Wendell plans to 'work on retirement'

CHESTERVILLE (Staff) - After more than 32 years with Canada's Post Office Wendell Harper is leaving.

Chesterville's assistant postmaster worked his final day at the Queen Street office on Monday.

"I started on Feb. 10, 1951," he said on Monday. "The Post Office at that time was over by Fulton's Store, about where the parking lot is now. I started out on probation as the assistant postmaster. At that time there was a junior and a senior assistant and I did just about everything from sorting parcels, to working at the wicket to taking in and sending out mail."

While he can't recall what his starting wage was he does remember that he received a grand total of $90 per month for a short stint as a rural mail delivery man, prior to his joining the post office.

Mr. Harper said the workload in the Post Office has decreased in the last few years, owing both to automation and to a decrease in the amount of mail sent.

"We had more to do back then," he said. "It's not so much automation as the volume of mail we handle now. We lost Simpson-Sears, Eatons and other mail to the couriers. Back then people sent ten Christmas cards to a family. People sent more cards because postcards only cost one cent each. They sent Christmas cards to everyone they knew. Now they just send them to people they won't see."

Friday evening Mr. Harper's fellow workers took him out for a celebration and he admits he will miss the people he worked with and met every day for the past 32 years.

"It's a good feeling meeting new people," he said. "You be friendly to everyone and everyone is friendly back. Once in a while you'll get a problem but in general everyone is reasonably friendly."

His plans for the future include spending some more time with his fishing buddies, some of whom are also retired and puttering around the house.

"I have a woodwork shop full of equipment but I don't really know if I'll get to it," he said. "Maybe I'll do some travelling."

Whatever Mr. Harper plans to do with his retirement it's obvious he has prepared for it and he has the right attitude.

"I had to work at getting a job and I'm going to have to work at retirement," he said.

Wendell Harper spent his last day at Chesterville's Post Office on Monday. After some 32 years Mr. Harper has retired. He said his plans include travelling, fishing and puttering around his woodwork shop.

record photo - hayes

Lots of fun for Labor Day weekend at Stormont Agricultural Society Fair

NEWINGTON (Staff) - The opening day of the 115th annual Stormont County Fair is fast approaching.

The fair, which has been running since 1868, begins Friday and winds up on Labour Day Monday, September 5.

The fair opens on Friday evening with an All Terrain Vehicle safety and competition program beginning at 7:30pm. The event is not a race and will test each competitor's skill and knowledge.

Those in the grandstand will be able to thrill to a demolition derby that gets underway at 8pm. The derby is open to anyone and there is a total of $500 in prize money up for grabs. Call David Brown at 537-2260 for further information.

Also starting on Friday at 8pm is the Intermediate Fastball Tournament. The tournament, which wraps up on Monday, features 16 teams and is a double elimination format. Winning teams will share in a total purse of $1,800.

The Ball Tournament continues at 9am on Saturday. That will be followed two hours later by the Heavy Horse Show and noon hour will see the start of the Cattle Judging. Sheep judging is slated to begin at 1pm.

At the same time as the Sheep judging is going on the fairground track will be the centre of attention as the day's harness races, six in all, are held. Those entered will be competing for prize money totalling $600.

Later on Saturday afternoon the Bingo gets going and the Fair Parade starts at 1:30pm.

The parade is open to everyone and there will be prizes awarded to the winner of various classes.

After the parade winds down the fair will see its official opening and the day will end on a musical note with a dance in Stormont Hall. Tickets for the dance, which will feature both a dance and show band, are selling for $5 per couple or $3 each.

An Interdenominational Open Air Church Service is scheduled for 10am Sunday. Presented by the Newington Churches the service will be held in the grandstand area and will be moved inside in case of rain.

A Horse Show will begin at 11am and the Ball Tournament begins at noon. A Horseshoe Tournament also gets underway at 1pm and features prizes of $25, $15 and $10.

The Baby Show is scheduled for 1pm in Stormont Hall with prizes donated by various area merchants. Babies from Newington and the area will compete in three classes: up to six months; six to 12 months; 13 to 18 months. Categories range from most hair to least hair, from curliest hair to straightest hair and from biggest smile to the biggest dimple.

An Amateur Program, permitting local talent to shine, begins at 2pm and at 3pm the Stormont Fair's annual 10 kilometre race gets going.

Sanctioned by the Ontario Track and Field Association, the second annual Stormont County Race will feature prizes for the top finishers in each class: Junior; Open (18 to 39); Masters, Men and Womens. Official times and certificates will be given to each participant and admission to the fairgrounds will be refunded to all runners.

Sunday's activities will end at 4pm with a Chicken Barbecue.

4-H'ers take over the Fair on Monday and the day has been declared 4-H Day at the Fair. Activities will include 4-H Cattle Judging and a 4-H Parade of Grand Champions.

The final games of the Ball Tournament will be played at noon and a Bingo and a Light Horse Show are scheduled for the afternoon. A Horse Draw, featuring prizes and trophies, is scheduled for Monday afternoon.

Competitors will participate in two classes - horses under 3,300 pounds and an open class - and the prizes range from $125 and a trophy for a first place showing to $40 for sixth place. There will be special trophies awarded for Best Groomed Team and Teamster, Best Combination Team and Team Coming the Farthest Distance.

CPR training

Life-saving course at WDMH, Sept. 7

WINCHESTER (Staff) - Every year in Ontario some 12,000 people will die from heart attacks and 8,000 of those will occur outside a hospital. If you are one of the unlucky ones to suffer that heart attack outside of a hospital your chances for survival aren't very good.

But it doesn't have to be that way. Merely by spending $15 and giving up between six and 12 hours of your time you can learn what to do in a situation where someone has just suffered a heart attack and at the same time increase that person's chance for survival.

Cardiopulmonary Resuscitation (CPR) is an emergency first aid system designed especially for heart attack victims.

Once again this year Winchester resident Dennis McMahon, supervisor of the ambulance base in Winchester, will sponsor a CPR course for this area. Anyone interested in taking the course or in just finding out more information is encouraged to attend a CPR Awareness Night on Thurs., Sept. 7. The evening, held at the Winchester District Memorial Hospital and beginning at 7:30pm, will feature a film CPR For the Sake of Life, a demonstration of CPR technique and registration for this year's course.

Mr. McMahon said he needs a minimum of six people to register for the course.

"I did it last year," he said, "and we had a pretty good response. The course costs $15, I provide the necessary books and it can take anywhere from six to 12 hours, depending on the person's ability, reading and understanding."

The $15 fee goes to the rental of a life size mannequin called Resusci-Anne which is used in the course. The doll has a recording tape that monitors the amount of air blown into its lungs and the rate, rhythm and depth of compression over the heart.

Anyone wanting further information about CPR or the CPR Awareness Night can contact Mr. McMahon at 774-3431.



Lisa Cheney, Corinne Smirle, and Patti Carruthers display some of the artifacts shown at the Morewood museum last week. The three North Dundas District High Students received a federal government grant for setting up the museum and running a school for children in the mornings. Everything from old quilts, to antique furniture was shown at the display held in the old school north of the Village. record photo - maskell

Morewood residents get peek at their past

MOREWOOD (Staff) - Area residents got a chance to look back into their past at a museum held here on Thursday.

Historical artifacts of the area were displayed by three Morewood area students at the old school, north of the Village.

The project was part of the Sun Fun program which involved running a pre-school program earlier in the summer. Children were taken to swimming lessons in Chesterville and kept themselves busy with crafts and games.

The morning school program was just part of the Sun Fun program said Corinne Smirle, organizer of the activities. "We received a federal government grant for the program," Miss Smirle said, "and part of the grant money was to go towards community projects." The idea for the museum came from Morewood residents Glen MacGregor and Berle Hunter, she said.

Miss Smirle, along with the help of Lisa Cheney and Patti Carruthers, all North Dundas District High School students, worked hard on the eight-week long project.

Before the museum could be held, the students had to approach area residents to see if they could borrow historical artifacts. "We had a good reception," Miss Smirle said. "Anyone who could, gave us something to display."

The students then had to collect and catalogue the items to make sure they got back to the correct owners.

Among the exhibits was Morewoods' original Post Office from 1862, and church quilts with all the names of the local Second World War participants.

There was an old spinning wheel, birch bark sap bucket, and hand-made wooden spiles for syrup making.

A Welsh Griddle Iron, dating back to the 1800's, used on an open fire to make scones, welsh cakes and oat cakes was exhibited, as well as a Dundas Amateur Baseball League schedule, complements of H.R. Faulkner Insurance Co., which included teams from Chesterville, Inkerman, Mountain Station, Winchester and South Mountain.

There were also old cradles, butter churns, home-made axes, old portraits, toys, and an old-fashioned candle maker.

Lyall Hunter, of Morewood, found old pictures of his grandfathers' store among the photographic display. Zoe McQuaig, Sadie Burns, and Mr. Hunter caught a glimpse of the cradle that they were all rocked in as children. "My father made the cradle," Mr. Hunter said, "and he used to rock us to sleep while he was reading the paper."

Dora (Loucks) Vance, now of Ingleside, uncovered photographs of her father, Horatio Loucks, the first High School Principal of the area. In looking at the old artifacts Mrs. Vance noted that "a lot has changed since back then."

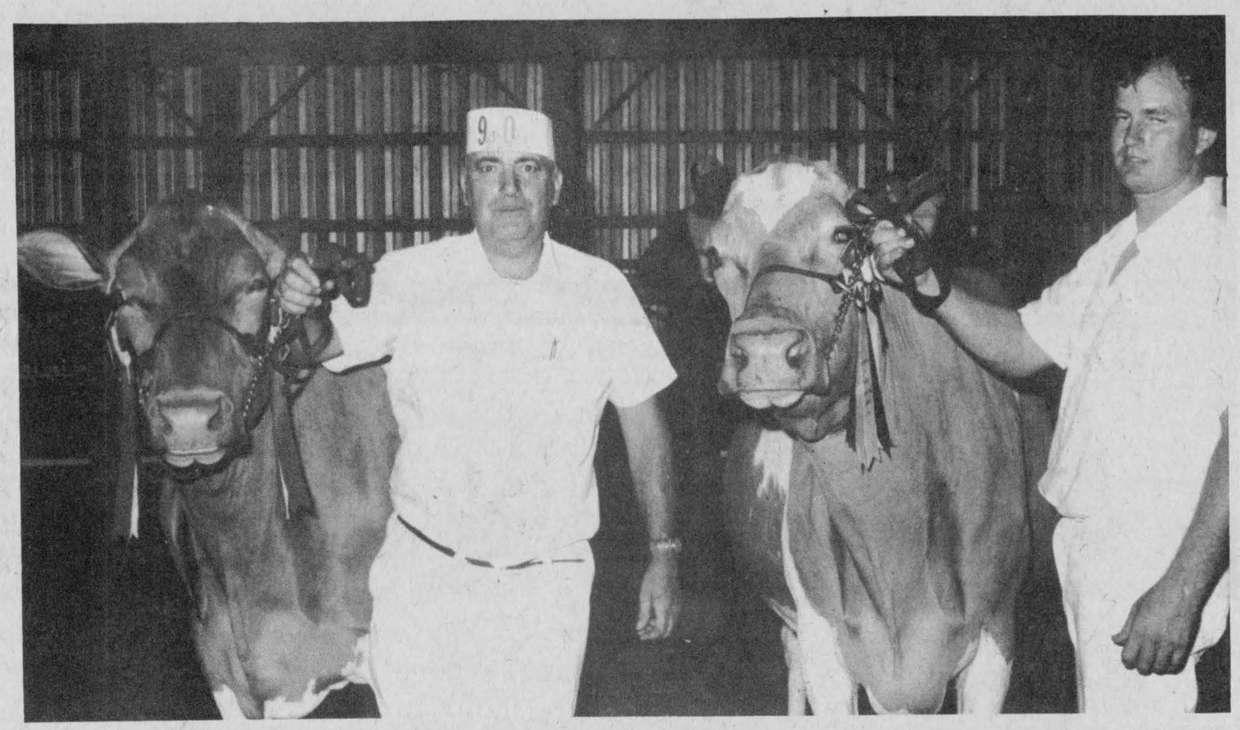

The Chesterville's Fair Grand Champion Guernsey was won by Morewood's Rhod MacGregor, right, showing Agricole Dee Anne. Picking up the reserve was Showcase Edmund's Paula, shown by Bob Holliday from Blackstock.

record photo - hayes

Land sale

● continued from 1

council's previous attempts to sell the land. "Hopefully it's all over with."

In these times of economic restraint and cutbacks it isn't every day that a municipal council receives a windfall of $75,000 and Mr. Hart said each member of council probably has their own idea about how to spend the money.

"Personally I'd like to purchase some Ontario Hydro land for an industrial park," he said. "Maybe 50, 75, or 90 acres. Maybe other members of council have different priorities. Whatever we decide, we'll try and spend it on something worthwhile."

OVER 5 MILLION CANADIANS SUFFER FROM SOME FORM OF LUNG DISEASE.

Ontario Hockey League

Cornwall ROYALS

Major Junior Hockey

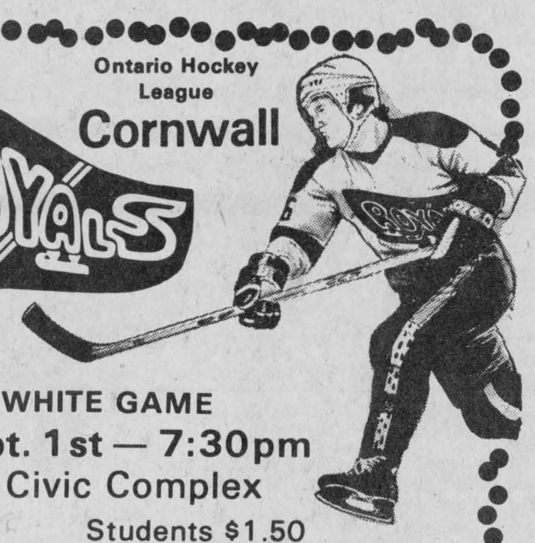

RED & WHITE GAME

Thurs., Sept. 1st — 7:30pm

Cornwall Civic Complex

Adults $2.50 Students $1.50

EXHIBITION SCHEDULE

Thurs., Sept. 8th, 7:30pm — Granby (QMJL)
Sun., Sept. 11th, 7:30pm - Kingston Canadians
Thurs., Sept. 15th, 7:30pm - Ottawa 67's
Sun., Sept. 18th, 7:30pm - Belleville Bulls

Cornwall Civic Complex - Adults $5.00 - Students $3.25

SEASON TICKETS NOW ON SALE

EARL'S MEATS
(SINCE 1962) LIMITED
PHONE: 448-2324 Chesterville, Ont.

COMPARE
"At The Butcher Shop"
NO PRE-PACKAGING — MEAT CUT FRESH DAILY
WE RESERVE THE RIGHT TO LIMIT QUANTITIES

MONDAY TO SATURDAY 7:30AM-10PM | SUNDAY 10AM-6PM | PRICES EFFECTIVE TILL CLOSING Sun., Sept. 4/83.

FULL SLICE ROUND STEAK 2.49 LB.	BONELESS RUMP ROAST 2.59 LB.	GRADE A CHICKENS 3-4 LB. AVG. 1.09 LB.
CHICKEN BREAST NO BACKS 1.49 LB.	CHICKEN LEGS NO BACKS 1.23 LB.	CHICKEN WINGS 1.09 LB.
BURNS BULK WIENERS .89 LB.	BURNS SALAMI 1.79 LB.	HOTEL STYLE BACON 1.69 LB.
BURNS BONELESS SMOKED PICNICS 1.59 LB.	BURNS SLICED COOKED HAM 1.79 LB.	CAMPBELL TOMATO SOUP 10 OZ. TIN 2/.73
CATELLI SPAGHETTI 14 OZ. TIN .83	MIR LIQUID DISH DETERGENT 2 x 750 ML 1.59	VALLEY FARM FROZEN POTATO CHIPS .73 1 KG.
DELMONTE 5 FLAVORS PUDDING CUPS 4 x 5 OZ. 1.39	DONALD DUCK 100% PURE ORANGE JUICE 48 OZ. TIN 1.49	PERKY DOG FOOD 25 OZ. TIN .47 TX.
COKE 750 ML BOTTLE PLUS DEPOSIT 3/.99	CHRISTIE ICE CREAM CONES .83 20's	COCHRANES FRESH MILK 4 LITRE BAG 2.63
THE FRESH ONE BETTY SPECIAL BREAD 24 OZ. LOAF .49	BURNS PORK & BEEF SAUSAGE 1.19 LB.	COKE OR DIET COKE 24 x 10 OZ. 5.99 TX.
CRISPY CELERY .39 EACH	LOCAL RED TOMATOES .39 LB.	10 LB. POTATOES 1.39

FREEZER SPECIALS!
CUT, WRAPPED & FROZEN INCLUDED

GRAIN FED, LOCAL UNGRADED BEEF	Grade A Beef	PORK
SIDES 1.39 LB.	SIDES 1.55 LB.	WHOLE OR HALF
HINDS 1.73 LB.	HINDS 1.89 LB.	.99 LB.
FRONTS 1.25 LB.	FRONTS 1.29 LB.	

Winchester
FAMILY STYLE ENTERTAINMENT
ST. LAWRENCE STREET, WINCHESTER
One Complete Show Each Evening At 7:30 p.m

WEDNESDAY 31 THURSDAY SEPT.1
THE SPRING BREAK [A.A.]
A sunny bright movie somewhat like the Beach Pictures of the 1960's. The language is rougher and the bathing suits smaller. Warning Coarse Language

SUNDAY NIGHT SPECIAL SEPTEMBER 4, 10 p.m.
SOLDIER [A.A.]
Ken Wahl, Alberta Watson and Klaus Kinski. An action picture.
He alone is worth a battalion.
THE KIDS ARE ALRIGHT
Starring "The Who" in a comedy musical.

FRIDAY 2 SATURDAY 3 MONDAY 5
TUESDAY 6 WEDNESDAY 7 THURSDAY 8
SUPERMAN NO. 3 [F.]
Starring Christopher Reeve, Richard Pryor and Margot Kidder.

LIONS INTERNATIONAL
Winchester Lions
BINGOS
beginning
Monday, Sept. 12
7:45pm
at Winchester Lions Hall

Crysler Park · Upper Canada Village

Jump for Joy

This Labour Day weekend, the place will be jumping. At Upper Canada Village and Crysler Park, near Morrisburg, our Family Weekend on September 3, 4 and 5 is a guaranteed good time for everyone. Games, contests, demonstrations, and activities make the weekend an event you can jump at.



Saddle up and hit the trail with exciting, supervised pony rides, available all weekend long. Crysler Park is the place to lie back and relax. Take a break from the activity beneath the trees on the banks of the St. Lawrence. An ideal spot to enjoy the chicken barbecue on Saturday and Sunday, sponsored by the Morrisburg Chamber of Commerce.

Family Weekend offers Kite Flying Contests to let kids bring their own kite creations and reach new heights, and "Art In The Park" lets young talent surface.



There's a Junior Golf Tournament at the Upper Canada Golf Course, and on Sunday the Governor General Footguards Band performs at Crysler Park. Upper Canada Village has old fashioned attractions. And there's much, much more all weekend long.

This year, bring your family back to Upper Canada Village and Crysler Park.

Bring everyone for Family Weekend on September 3, 4 and 5.

Come back for any number of reasons.

Experience our past and present good times. It'll be the time of your life.

FOR MORE INFORMATION, WRITE: ST. LAWRENCE PARKS COMMISSION, P.O. BOX 740, MORRISBURG, ONTARIO, CANADA. OR CALL: 613-543-2911; OR TOLL FREE: 1-800-268-3735.

ONTARIO yours to discover/.



UPPER CANADA VILLAGE MORRISBURG, ONTARIO



Ribbon cut on 52nd edition

Fair President, John Douma, and Pauline van Kessel, ladies President, hold the ribbon for Allison Fawcett, President of the Holstein-Friesian Association of Canada and special guest at this year's fair. Mr. Fawcett said that opening the fair was a pleasant duty as he has had the opportunity to exhibit here every year since the fair began.

record photo - maskell

Winchester's Lanwin Farms excels at the Chesterville Fair Beef Show

CHESTERVILLE (Staff) - Eighteen exhibitors showed animals in three categories in the fairs' Beef Cattle Show held Sunday afternoon.

Breeder's herd award in the Hereford Cattle section went to M and M Farms, with Lanwin Farms of Winchester placing second.

Lanwin farms had the champion Hereford Bull with KPW Justa Buiner. Runner-up was the M and M entry of M and M Highliner.

Top heifer calf went to Chimac Farms with Chimac 67K Princess. Second place went to M and Ms' showing M and M Miss Georgette.

First place bull yearling, born April 1, 1982 to Dec. 31, 1982, went to the M and M with Tall Boy. Second place ribbon went to Lan Klipper Ned, of Lanwin Farms.

The top bull yearling born Jan. 1, 1982 to March 31, 1982, went to the W.E. Horner entry of Ever Stea Banner Lad.

Female heifer, born April 1, 1982 to Dec. 31, 1982 top prize went to M and M Miss Joggette. Runner-up was Kilmarlic 26H Tracy, a Chimac Farms entry.

Top ribbons in the female heifer born Jan. 1, 1982 to March 31, 1982, went to Chimacs' Jogger Maiden. Second place went to M and M Miss Joggess.

Female born Jan. 1, 1981, to Dec. 31, 1981, first prize went to Butdale Henrietta Pacic, a M and M entry. Second spot went to Bet An Rustic Nancy, shown by Betty and Doug Meredith.

In the Angus Cattle show, champion bull was a Manotick Acres entry, Buckholme's Celebrity. Second spot went to the John Wilson's with Brianwood Revolution. Top female was a Briarwood Farms entry, while breeder's herd award went to Romanko Family Farm.

Top bull yearling, born April 1, 1982 to Dec. 31, 1982, went to Manotick Acres Affirmed. Top Bull yearling born Jan. 1, 1982 to March 31 1982, was Romdale Beavo, a Romanko Family entry.

First place female heifer, born April 1, 1982 to Dec. 31, 1982, was the Romanko Family entry of Romdale Gunidier. Second spot went to Manotick Acres Lucky. Female heifer born Jan. 1, 1982 to March 31, 1982 went to John Wilson showing Briarwood Erica. Second place ribbons were taken by Romdale Priden a Romanko Family entry.

In the Shorthorn Cattle section, premier breeder and championship bull, went to James Ralph Miller with Lock Winnock Nitrate. Reg Daly, from Quebec, had the top female with his entry of Echodale Tina.

Top bull and female calf were James Ralph Miller entries, and top bull yearling went to Reg Daly. In the female heifer section, Reg Daly took the first place ribbon.

Grenkie elected to serve on Cdn. Bar Association

MORRISBURG (Staff) - J. Douglas Grenkie has been elected to sit on the National Council of the Canadian Bar Association.

Mr. Grenkie, who has served on the Bar Associations' Ontario division, will be among 70 lawyers to sit on the National Council beginning next month.

The Ontario branch of the Bar Association is a voluntary association of lawyers formed to provide support of the profession so that it may give better service to clients. Members participate in continuing education programs and represent views of the Bar to government and other officials.

The Ontario branch of the Bar is the largest provincial group, and it represents more than 13,000 lawyers and law students.

Mr. Grenkie was unavailable for comment, as he is attending Bar Association meetings in Quebec this week.

Chairman asks for excusal for future Board meetings

CORNWALL (Staff) - S.W. (Wes) Libbey, chairman of the Stormont, Dundas and Glengarry County Board of Education has requested that he be excused from meetings while he works in the Caribbean island of St. Lucia on a teaching exchange.

The request, contained in a letter Mr. Libbey wrote to Board Secretary Roger Leblanc, was presented to board members at last night's meeting. No decision had been made on his request at press time.

Mr. Libbey states in his letter he has "carefully considered my situation and am requesting an excusal for business reasons from September 1, 1983 to June 15, 1984."

Mr. Libbey says in the letter that he appreciates the extra committee work his absence will cause and he "will respect the decision of the Board in this regard."

Mr. Libbey, the chairman of the Technology and Trades department at Cornwall's St. Lawrence College campus, said he will be involved in a loan of service exchange with a technical school on the island of St. Lucia.

"St. Lawrence College has a contract with CIDA (Canadian International Development Agency) to provide personnel to teach at technical schools in St. Lucia," Mr. Libbey said. "I'll be training teachers in a training program and maybe getting into some engineering subjects."

If the Board agrees to excuse Mr. Libbey from attending meetings, there will be no need to find a replacement. If, however, it decides otherwise, Mr. Libbey will have to resign and a new chairman will be appointed.

Mr. Libbey said his family of three children - ages ten, 11 and 14 - will travel to St. Lucia with him and he said they are all looking forward to it.

"They are just delighted," he said. "I've travelled quite a bit and I've always tried to include them. I think Third World exposure for them is good."

Mr. Libbey plans to leave Canada next Sunday, September 10.

Lillian Barkley dies August 24

Lillian Barkley, 84, died at the Dundas Manor on Wed., Aug. 24, 1983.

Mrs. Barkley, formerly of Williamsburg, was born in Dunbar on Oct. 16, 1898, the daughter of the late Howard McMillan and Jennie McMillan (nee Brown).

She was predeceased by husband Bismark Barkley, two brothers and two sisters. Mrs. Barkley is survived by sons Edwin of Kingston, Emerson of Scarborough, Garnet of Kingston, Clifton of London, daughter Mrs. Donald (Janice) Morrow of Williamsburg, sister Mrs. Rodney (Helen) Hummel of Morrisburg, 17 grandchildren and 27 greatgrandchildren.

Visitation was at the Vice and Craig Funeral Home and funeral service was held from St. Luke's Lutheran Church in Dunbar on Sat., Aug. 27 at 1pm. Rev. Larry Ehrhart officiated and interment followed at the Maple Ridge Cemetery. Pallbearers, all grandsons, were Paul Morrow, Rick Barkley, Don Middleton, Larry DeRouche, Charles McMillan and Gordon Barkley.

Local winner at Ex

MORRISBURG (Staff) - A local man has won a trophy at the Central Canada Exhibition in Ottawa.

Michael Farlinger, of Morrisburg, placed first in the intermediate section at the CCE 4-H judging competition. Mr. Farlinger won the Dr. W.A. Taylor Challenge Trophy with a score of 366 out of a possible 450 points. There were 43 competitors in the event.

Overall there was a total of 212 competitors in this years' exhibition. Winners of the other classes were: Junior Section, David Eastman, Carleton; Senior Section, Frank VanderWielen, Stormont; Open Junior Section, Carolyn Eastman, Carleton; and Open Senior Section, Paul Velthius, Carleton.

the co-operators

Insurance Services

Life, Auto, Home, Commercial, Farm

Lyle E. Smith
Sandi Smith
Sales Representatives

Armstrong Place
Box 537
Chesterville, Ontario.
K0C 1H0

Bus.: 448-3300

GIANT

Parking Lot and Yard Sale

to be held in Lannin Lumber Mart parking lot

FRIDAY AND SATURDAY ONLY

Sept. 9-10 8am to 5pm

Retail Lumber And Building Supplies

Hwy. 31, South Of Winchester

LANNIN LUMBER MART

Always A Buy At A Pal Yard

Telephone 774-2830

Items include: Building supplies, clothing, exercise bicycle, furniture, antique wood burning stove, fireplace set, trailer wheels, miscellaneous paint, plus much more.

OPP called in break-ins

WINCHESTER (Staff) - Winchester OPP is investigating a series of three break-ins and attempted break-ins in Winchester.

Sometime during the night of Aug. 23 and 24 the Winchester Medical Clinic, Albert and May Streets, was broken into and a small amount of money was taken. Entry to the building was made by smashing a basement window.

Although no drugs were taken in the incident police believe that is what the thieves were after.

Also that same evening an unsuccessful attempt was made to break into the Seaway Valley Pharmacy on St. Lawrence Street. The incident left some minor damage to a rear door.

The third break-in occurred at the home of Max Boyd of May Street in Winchester. Those responsible for the incident broke a window to enter the home and took a quantity of money and jewellery.

Const. Gary Imbeau and Bryan Helmer are investigating the incidents.

Try Fall Wheat

It's a real good deal.

YIELD: Comparable to corn on a dry weight basis.
PRICE: Better than corn.
SAVE MONEY: Less fertilizer, less herbicide, no drying costs, less handling.
PROTEIN: 33% more; wheat 12%; corn 9%.
COMFORT: Plant and harvest in good weather

GRAVY: Revenue from straw.
FREDERICK WHEAT: High yielding, no lodging, more grain in the bin.

Certified Seed
VITAFLO TREATED
CALL
ROBIN FJARLIE
MAXVILLE
527-5679

EXCLUSIVE FROM IH

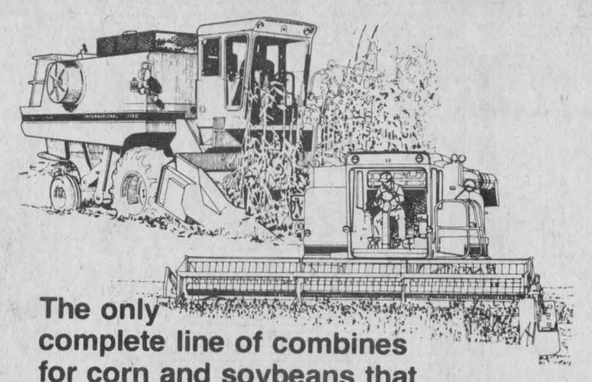

The only complete line of combines for corn and soybeans that has the Axial-Flow threshing/separating principle

Most combine manufacturers don't even have the Axial-Flow system. And those that do, offer it in but a few different models. But look at what International Harvester offers you:

Four high-capacity, crop-saving models—all with the many advantages that only Axial-Flow can provide:

The 1420 with 124 hp, 125-bu. grain tank, 4- and 6-row corn heads, and flexible cutterbar headers up to 17½ ft.

The 1440 with 135 hp, 145-bu. grain tank, 4, 5, and 6-row corn heads, and flexible cutterbar headers up to 22½ ft.

The 1460 with 170 hp, 180-bu. grain tank, 4 to 8-row corn heads, and flexible cutterbar headers to 22½ ft.

The 1480 with 210 hp, 208-bu. grain tank, corn heads up to 8-row, and flexible cutterbar headers up to 22½ ft.

AGRICULTURAL EQUIPMENT

New Tractors, New Combines, and Cornheads, and New Hay and Forage

9.9% A.P.R. Financing For 60 Months Or Waiver Of Interest Charges till April 1, 1984

Cash Discounts Available in lieu of 9.9% Financing

USED TRACTORS, COMBINES & CORN HEADS
6 MONTH WAIVER OR 12.9% FINANCING

NEW & USED SPECIALS

New I.H. 720 Plow, demo, 4-furrow, 18", auto..... **Special, No Trade Price $7,495**
986 D Tractor, 1982 model, 700 hrs., cab, air, 20.8x38 wedge lock wheels..... **$26,500**
J.D. 3010, good condition **$5,995**
New 781 Forage Harvester, 1000 rpm, hay pickup and 2-row corn head ..... **Special, No Trade Price $17,950**
Used 1460 Combine, 863 corn head and 15' grain table, complete unit, excellent.. **P.O.A.**
3588 2+2, 23.1x30 tires, cab and air, low hrs., excellent..... **P.O.A.**

Eagle Farm Equipment

Highway 43, 1½ miles east of Winchester

774-2677

John [613] 989-2877
Evenings:
Alphonse [613] 258-5665
Bert [613] 258-5022

Final 4 Days
Sale ends Sept. 4

THE CLOTHING Barn

STOREWIDE SALE

Hwy. 31, 2 mi. north of Morrisburg 543-2744

20% to 75% Off

Includes all new fall and winter stock. Sale ends Sun., September 4.

Pick your new coat now

LAY IT AWAY on our payment plan and still receive 20% OFF

Coats are from James Bay, Adorable Jr., Poslun, Canadian Outerwear.

Check These Brand Names For Quality Plus Savings:

LADIES' SUITS — Jordache, Phil Carry, 3 Dee, Newport, Clichy, Tribal.
DRESSES — Ribkoff, French Fact, Xanadu, Lori Jr., Leslie Belle, regular and petite (sizes 5 to 16).
SLACKS AND SKIRTS — Tribal, Jordache, Snazzie, Newport, Phil Carry, Paradox, (sizes 5 to 16).
SWEATERS — Clothes To You, Kitty Hawk, Graffiti, Uno.
BLOUSES — Baby Jane, Elite, Shapely.

James Bay Coats
Reg. $360.00
SAVE $72.00
$288.

All Strictly Summer
Slacks, Blouses Skirts..... NOW $10.
Tops..... NOW $7.

We must clear for new goods!

GWG
Men's Scrubbie GWG Jeans
Sizes 29 to 44
Straight and Boot Leg
Reg. $29.98
NOW $23.98

Odyssey
Rugby Pants
Two Side Pockets
Zipper Fly Front
Reg. $31.98
NOW $25.58

LAS-ER-PLANE
Renny Van Gilst, 448-3074
Marcel Robinson, 984-2541
Box 575, Chesterville

EAST-ONT. LAND IMPROVEMENT LTD.
TILE DRAINAGE CONTRACTORS
We AIM to do our LEVEL best.

THE MOST MODERN CHARTER COACHES IN EASTERN ONTARIO

- Large scenic windows
- Air conditioning
- Wash rooms
- Comfortable reclining seats
- Air ride suspension



AVONMORE
346-2063

"Fully licenced and insured to all points in Canada and the United States"

DELANEY BUS LINES LTD.

B. F. BARKER LTD.
IMPERIAL ESSO AGENT
MONKLAND — 346-5504
CORNWALL — 932-4713
ALEXANDRIA — ZENITH 38660

DESORMEAUX SLAUGHTER HOUSE & MEAT INC.
CRYSLER — 987-2148

Centennial Sports
AVONMORE
346-2163

T.R.P. READYMIX LTD.
READYMIX CONCRETE
MEMBER READY MIXED CONCRETE ASSOCIATION OF ONTARIO
— CRUSHING
— EXCAVATING
— ROAD BUILDING
— EQUIPMENT RENTALS
— ALL QUARRY PRODUCTS
— AGLIME
— SAND & GRAVEL
— TOPSOIL
MOOSE CREEK — 538-2271
CRYSLER — 987-5377

STORMONT COUNTY
NEWINGTON, ONT.

Bar-B-Q Chicken available on Sunday at 4PM

FRIDAY EVENING
September 2
7:30 P.M.
All Terrain Safety & Skill Competition
8:00 P.M.
Demolition Derby - Local Competitors
Opening - Ball Tournament

Sat., September 3
9:00 A.M.
Ball Tournament
11:00 A.M.
Heavy Horse Show
12:00 NOON
Dairy Cattle Judging
1:00 P.M.
Sheep Judging
Horse Races
Bingo
1:30 P.M.
Parade - All Ages, Prizes
Opening

SATURDAY EVENING
9:00 P.M.
DANCE IN STORMONT HALL
Music by a Dance and Show Band
Tickets: $5.00 per couple, $3.00 Each

RACES
ENTRIES TO BE MADE TO RACE SECRETARY ONLY
Mrs. Bonnie Aubin
6 Races
Sat., Sept. 3
$600.00 in Prize Money

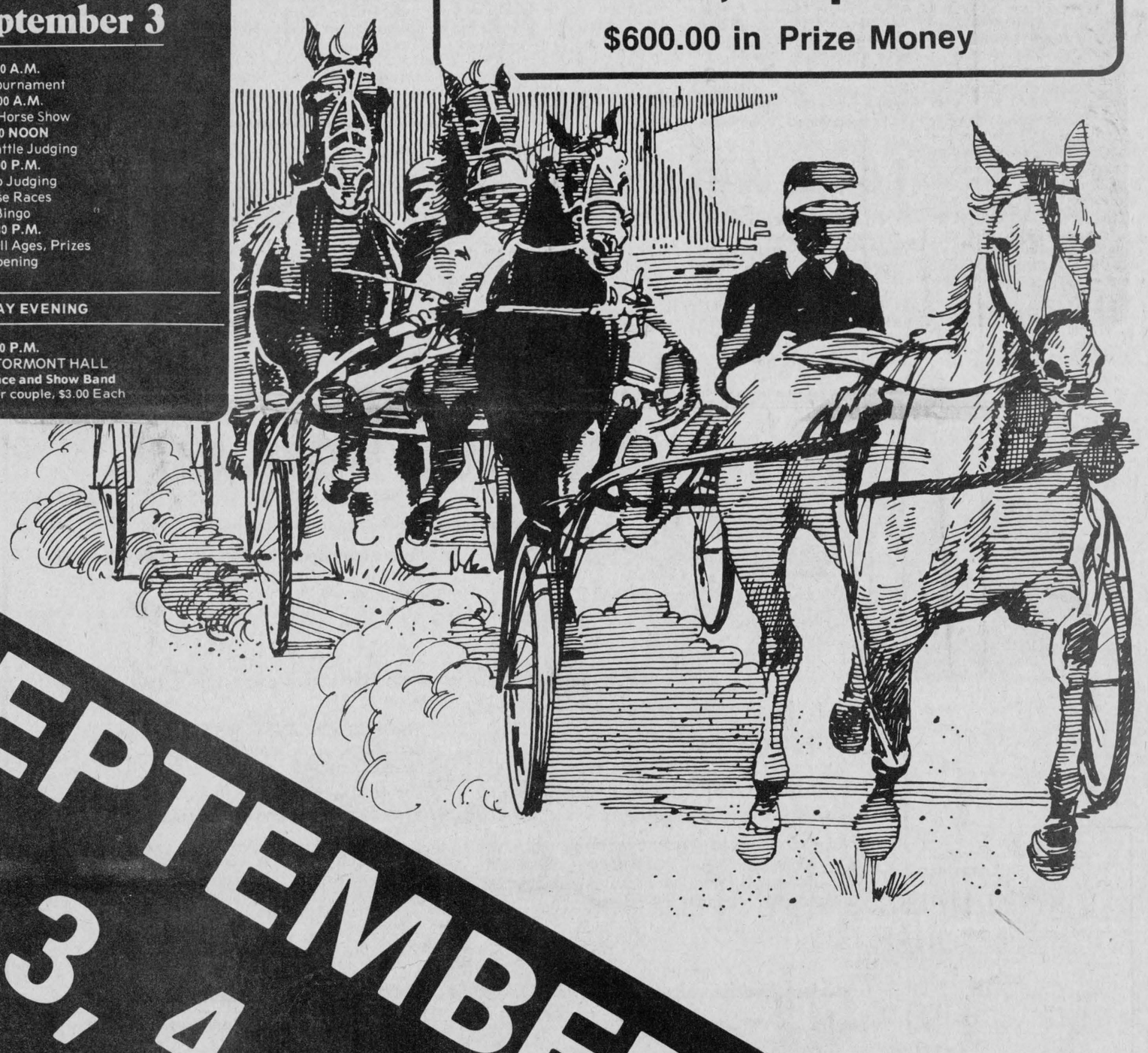

SEPTEMBER 2, 3, 4 & 5

CO-OP
CHESTERVILLE
448-2377
FINCH 984-2450
CORNWALL 933-4935

BERNIE'S
Furniture
and Carpet Centre Inc.
3 ROOM GROUPING
$1,695.00
Chesterville
Phone 448-2927

LAURENCE'S DAIRY SUPPLIES
AMERICA'S NU-PULSE
• CHORE BOY & CLAY EQUIPMENT
MOOSE CREEK — 538-2559

MONKLAND EGG GRADING STATION
MONKLAND — 346-2154
OPENING SOON
NEW DIVISION
MONKLAND MINI MARKET
GROCERIES — GAS - OIL — DIESEL FUEL
HOURS: 7 A.M. - 11 P.M.
It will be our pleasure to serve you!

COME TO THE FAIR



Family Fun • Midway
Parade • Demolition Derby
Ball Tournament • Agriculture Arts
Crafts • Sewing • Sheep • Cows • Horses
Prizes • Ribbons • Bingo • 4-H

Sun., September 4

10:00 A.M.
Interdenominational Open Air Service
Service in Grandstand, weather permitting or in Stormont Hall
11:00 A.M.
Horse Show
12:00 NOON
Ball Tournament
1:00 P.M.
Horseshoe Tournament
Baby Contest in Stormont Hall
2:00 P.M.
Amateur Program
3:00 P.M.
Ten Kilometre Race
4:00 P.M.
Chicken Bar-B-Q

ADMISSION RATES

Friday Night - Adults $2.00; Public School (under 12) $1.00; Under 6 Free
Saturday - Daytime, Adults $2.00; Cars and Teenagers $1.00; Children under 12, Free.
Saturday Evening - Dance, $5.00 per couple or $3.00 each
Sunday - Adults $2.00; Children under 12 and cars, Free
Monday - Adults $2,00; Cars and Teenagers $1.00; Children Under 12 Free.

Mon., September 5

4-H DAY
Cattle Judging
4-H Parade of Grand Champions
12:00 NOON
Finals of Ball Tournament
Light Horse Show
Horse Draw
Bingo

STORMONT COUNTY FAIR ANNUAL

INTERMEDIATE FASTBALL TOURNAMENT

Friday Night, Saturday, Sunday and Monday

SEPT. 2, 3, 4 & 5

Total Prize Money

$1,800.00

DOUBLE ELIMINATION — 16 TEAMS

CONVENERS
Marvin Waldroff, 346-5472; Harry Fetterly, 534-2368
Steven Armstrong, 537-2945

Exhibit Hall OPEN for Viewing
Saturday, 10:00 to 6:00
Sunday, 1:00 to 5:00
Monday, 10:00 to 3:00

INSURANCE
NORMAN WARNER INSURANCE BROKER INC.
ALL TYPES OF INSURANCE
FARM • RESIDENTIAL • COMMERCIAL
(ONTARIO & QUEBEC)
CORNWALL 932-5827
MAXVILLE 527-2985
INGLESIDE 537-2241

Township of Osnabruck

RON'S SERVICE SHOP
YAMAHA
THE WAY IT SHOULD BE.
MOTORCYLES - TRI MOTOS - GENERATORS - SNOWMOBILES
POWER PRODUCTS - WATER PUMPS
OPEN WEDNESDAY & FRIDAY NIGHTS
538-2887
MOOSE CREEK, ONTARIO

CRYSLER HEATING & SERVICE REG'D
FURNANCE & AIR CONDITIONING INSTALLATION
• LENNOX DEALER
• 24 HOUR SERVICE
PROP. GUY SAUMURE
CRYSLER — 987-2064

UPPER CANADA MOTOR SALES
LIMITED
543-2925, Morrisburg
Highways 2 & 31

THE FURNITURE LOFT
Warehouse Sale
Save up to ½ Price
3 floors of fine quality furniture.
Finch
984-2051
Mon. - Closed
Tues. & Wed., 11am - 7pm
Thurs. & Fri., 11am - 9pm
Sat., 10am - 5pm

PETER KONINK & SONS TRANSPORT LTD.
FINCH, ONT.
984-2878

Best Wishes!
EVANS MILK TRANSPORT LTD.
NEWINGTON, ONT.
346-2278

W. G. Brownlee & Sons Ltd.
FINCH, ONT.
984-2234

MF Massey Ferguson
SHORT FARM EQUIP. LTD.
MASSEY FERGUSON SALES & SERVICE
CHESTERVILLE - 448-2375

THE RECORD

CLASSIFIED ADVERTISING

Classified Advertising call: 448-2321

For Sale

FOR SALE — Campbell ford silo, flat slab, dismantled, 16'x50', approx. 40 ft. good, complete with roof and chute. 984-2382, 984-2429. 1

FOR SALE 1978 Datsun 510, good condition, $2700, certified. Call 774-3071, evenings. 51tfs

FOR SALE — Fox forage harvester with Leroi engine and two heads. Working order. Ph. 774-6604. 1

J.B. Submarine

FRESH HOME MADE SPECIAL
MONDAY & TUESDAY ONLY

ASSORTED, Reg. $2.35..... $1.99
HAM, Reg. $2.35..... $1.99
SALAMI, Reg. $2.35..... $1.99
SPICED LOAF, Reg. $2.35..... $1.99
CHEESE, Reg. $2.35..... $1.99
SMOKED MEAT On A Kaiser..... $1.60

J.B. SUBMARINE
Punkin Shell
86 Main St. N.
448-2725
CHESTERVILLE

FOR SALE — 1979 Challenger Sports Coupe; 10-speed bike; couch and chair; curtains; lamps; fixtures; tire, 78x14. Ph. 448-2588. 1

FOR SALE — 1979 Honda 400, colour black, excellent condition. Call 448-2217 after 6pm. 1

FOR SALE — Mixed stove wood, 12", $25.00 per cord, 5 cord at $20.00 per cord; white birch 16", $20.00, ½ cord. Cash on yard. Tel. 534-2398. 3-4

FOR SALE—1975 Ford Pinto, mechanically A-1, new brakes, steel belted radial tires. Needs body work. $500 Ph. 984-2207. 1-1

FOR SALE—G78-15 tire and rim + cover (never used); 1 length 7" Projet chimney (36"), (new). Ph. 448-3670. 1

FOR SALE—Toy Pomerian male, 10 wks. old. Papers available $200. 987-5658. 1

TERMEER'S APIARIES

HONEY

FOR SALE NOW! UNTIL OCT. 1
(first road N.E. of Goldfield)
FINCH, ONT.
984-2890

FOR SALE—House on Main St., Chesterville, near schools and churches, all conveniences and garage. Priced to sell. Ph. 984-2878. 1tf

FOR SALE— 1981 Kawasaki motorcycle, CSR 1000, 19,000 kms. Asking $2,000 or best offer. Ph. [illegible]-2332. 4

FOR SALE—1980 Suburban 9-passenger wagon, fully loaded including air, $6,000. Safety checked. 448-2354. Ask for John. 1tf

FOR SALE
SCREENED TOPSOIL
also available
SCREENED SAND
E.F. NEVILLE & SONS
FINCH
984-2849
984-2427 or
537-8282



For Sale

NOW AVAILABLE — Balloons and flowers for all special occasions: Happy Birthday, Happy Anniversary, It's a Boy, It's a Girl, etc. Delivery available. Durant's Flowers, 448-2354. 24tf

B&E TOYS
KING STREET
School Supplies
Sheet Refills, 200..... $1.79
Duo-Tangs..... .25
448-2083
CHESTERVILLE

FOR SALE — Remmington Model 700, 22-250, scope, sling, case, reloader and supplies, excellent condition. $450.00. 987-5763. 1-2

FOR SALE—Eight-piece walnut dining room suite with captain's chair and china cabinet if desired. 535-2474. 1-1

FOR SALE—Choice quality ground feed, 50 per cent shelled corn, balance oats, barley and wheat equal at $7.50 per cwt. For milk or meat, it can't be beat. George Crites, 527-5393 (Maxville). 6-6

FOR SALE—1978 Oldsmobile Cutlass Supreme 2-dr., very good condition, safetied. Call 984-2380. 2-2

Al-Mor Ladies Wear
ALL SUMMER STOCK
UP TO
75% OFF
NEW FALL FASHIONS ARRIVING DAILY!
Parking available behind Byers Pro Hardware, during construction.
448-3370
CHESTERVILLE

FOR SALE—New Holland Flail Chopper. Phone 821-2738. 2-2

FOR SALE—Speed Queen Super Twin washer with spin dryer, like new condition. Bargain price; luggage bag 28" x 21" x 27½"; large flight bag; antiques, 1929 portable Singer sewing machine; Cream and sugar set silver quadraplate, over 100 years old. 448-3309. 1-1

FOR SALE—Dry wood, Maple, cut last winter. Have dry wood for Fall (4' x 8' x 16") $35.00. Delivery extra. Ralph McPherson, 448-2295. 1

FOR SALE- Guns on Special for September - Remington, shot guns and rifles, Ruger rifles. Take trade-ins. Accept Master Charge and Visa. Larry's, 560 Main St. West, Winchester. 774-2377. 5-5

FOR SALE—Half of beef heifer, Angus and Simmental, $1.25 lb. Butchered by Abatoir, government inspected. Pay own cut and wrapped. Call 984-2207 1-1

FOR SALE—2 billy goats, 4 mos. old. 448-2575 1-1

FOR SALE—Greatest price break ever on "Hitachi" V.H.S. video recorders. Right now on sale, including remote pause control, for only $699.95. Fulton's T.V. and Appliances, Sales & Service, 448-2195, Chesterville. 1-1

FOR SALE—Canadian General Electric, heavy duty automatic washer, 2-speed, with water level control. On sale now for only $599. Fulton's T.V. and Appliances, Sales & Service, 448-2195, Chesterville. 1-1

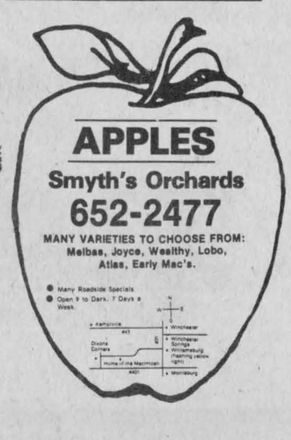

For Sale

FOR SALE — Well aged C1 Steer Beef. Sides - $1.39 lb.; Hinds - $1.75 lb.; Fronts - $1.20 lb. Cut, wrapped and ready for the freezer. Country Meat Market, Dunbar. 448-2123. 13tf

FOR SALE — Water softeners, Myers pump, iron or sulphur filters, chlorinators, plumbing supplies. Garry Murphy, Sales and Service, Brinston, 652-4802. 21tf

ROOFING FOR SALE — Galvanized - $32.28 sq., prepainted - $48.05 sq. Call B&B Construction, 984-2898. 34tf

FOR SALE — Complete line water treatment equipment and water pumping systems; bulk milk tanks and Fre-water heaters. Keith MacMillan, 984-2844. 34tf

FOR SALE — Cedar fence posts, large selection. Picked up or delivered. Morrisburg. 543-2666. 30tf

FOR SALE — Surge pipeline milking systems, parlors, feeding systems, water treatment equipment, stand-by power supply, new and used vacuum pumps, bulk tanks, milker pails and buckets. Peter Babcock Ltd., Surge Dairy Farm Equipment, 984-2991. 51tf

FOR SALE — Sides of Pork, $1.03 lb. Country Meat Market, Dunbar 448-2123. 13tf

FRUIT BASKETS — For all occasions. Delivery available. Durant's Flowers, 448-2354. 24tf

FOR SALE — Used steel pipe and plate. I.R. Bell & Son, 3000 Copeland St., Cornwall, 933-1119. 31tf

FOR SALE — DeLaval pipeline milkers, new and used bulk tanks, vacuum pumps, pail milkers and other dairy equipment. Garry Murphy, Brinston, 652-4802. Evenings, 652-2319. 25tf

FOR SALE — Allis Chalmers 60 All Crop Harvester Combine, 6 ft. direct cut, equipped with pickup, alphapha, timothy and clover screens, A-1 running shape. Always stored inside. Apply to Aurele Racine, 987-2010. Price negotiable. 1

FOR SALE—75 stanchions complete with head rail and dividers; 150 ft. ¾ galvanized pipe with "T". 448-2160. 3

FOR SALE—A standing six gun cabinet with two glass doors and two drawers. Asking $350. 448-2896. 1

FOR SALE—7 Waikato test metres; brackets for 100 cows; 75 sample bottles in 2 steel boxes. 448-3497. 3

FOR SALE—STEER BEEF (sides and quarters, cut and wrapped); 12" H-Beams 50 ft. long; 48" culvert, 16 foot long. Call 984-2093. 2

FOR SALE—House - Beautiful 3-bedroom bungalow on fully landscaped ½ acre country lot, finished recreation room with Fisher stove, 1875 sq. ft. of living space, one-car attached garage with breezeway. Must be seen. $68,500. Phone 448-2409. 1

FOR SALE—Baled hay; combines; barley; oats; grass seed. 346-2382. 2

FOR SALE—1355 Cockshutt 4-wheel drive tractor, 60 hp. Asking $7,000; Int. 3414 Backhoe, Asking $4200. Ph. 537-2602. 3

THRIFTY SHOP, MORRISBURG, HWY 31 — Just arrived new jeans, 2-6x, $8.00; 7-14, $10.00; 16-38, $13.00; 40-52, $15.00, prewashed, Canadian made; striped denim; rubgy pants; jean jackets, same price; also regular stock - ladies tops, $1.00, over 600 to choose from. Used jeans, $2.00, socks .25, books, .50. Children's clothes 25 cents and up. Daily 10am-4pm. 543-3720. 1-2

FOR SALE — Ford half ton 1979, brown with beige pine stripe cap, AM-FM radio, safety check, excellent condition. 448-2855. 1-2

FOR SALE — Yamaha 1980, Y280; 1979 MX175. Phone 448-2832. 1

Notices

NOTICE—Large moving van leaving Ontario around mid-September, will deliver to any parts of the West, all goods insured for loss or damage. Phone collect 403-791-0838. 2

NOTICE TO EXPECTANT MOTHERS
Visit Audrey's
1490 Bank Street, Ottawa
(south of billings Bridge)
For meternity dresses and sportwear and ladies' fashions. Fantastic values.
Phone 733-0689 51tf

Notices

FREE — 120 Page career Guide shows how to train at home for 205 top paying full and part time jobs. Granton Institute, 265A Adelaide Street, West, Toronto. Call (416) 977-3929 today.

CAREER IN TRUCKING — Contact Merv Orr's School offices in Toronto (416) 251-9073; Ottawa (613) 523-3489; London (519) 432-1726; North Bay (705) 472-2910; Thunder Bay (807) 623-8686; Sault Ste. Marie (705) 759-0177; Cambridge (519) 648-2519. P.C.E.C. member.

NOTICE — For all your cake supplies drop in and order your specially made cake...Birthday, Wedding, Anniversary. Hours - Mon.-Fri., 8:30-4; Saturday by appointment only. Country Cake Boutique, located in Countryman Electric Building, Hwy. 43, East Chesterville, 448-2474. tf

BOARDING — All breeds dogs and cats. Breeders of Labrador Retrievers, black, chocolate, and yellow puppies. 1-987-5479, Ro-Shan Kennels Reg'd. 29tf

NOTICE — For superior dry-cleaning service, drop your clothing in at Al-Mor Ladies Wear. 52tf

CUSTOM COMBINING — Barley, oats and buckwheat. Phone Murray MacRae, 346-2074. 1-3

WEDDING INVITATIONS — ANNOUNCEMENTS + ACCESSORIES — 3 distinctive lines. Custom Printing. Eastern Ontario Graphics Ltd., Hwy. 43, By-Pass Chesterville. 19tf

SEAWAY VALLEY CHRISTIAN COUNSELLING SERVICE AND THERAPY — For inquiries phone 543-2602 (weekdays) or write Box 1063, Morrisburg, Ont., K0C 1X0 4

CONSEIL D'EDUCATION DES COMTES DE STORMONT, DUNDAS & GLENGARRY COUNTY BOARD OF EDUCATION

requires for the period
September 6, 1983 to June 30, 1984
TEACHER
(.5 of full time)
for English - grade 3
at Central Public School
Written applications will be received until September 2, 1983, by Karl Duncan, Principal, 115 Second Street East, Cornwall, Ontario K6H 1Y5.

W. Libbey
Chairman
R.A. Leblanc
Director
AN EQUAL OPPORTUNITY EMPLOYER

NOTICE TO CREDITORS AND OTHERS

IN THE MATTER OF THE ESTATE OF DAVID KEVIN DAFOE, LATE OF R.R.2 INGLESIDE, ONTARIO, MECHANIC, DECEASED.

ALL persons having claims against the Estate of David Kevin Dafoe, late of RR2 Ingleside, Ontario, Mechanic, who died on or about the 15th day of June, 1983, are hereby notified to send particulars of the same to the undersigned on or before the 15th day of September, 1983, after which date the Estate will be distributed with regard only to the claims of which the undersigned shall then have notice and the undersigned will not be liable to any person whose claims he shall not then have notice.

DATED this 12th day of August, A.D. 1983.
GLENN FRANKLIN DAFOE
Administrator, by his solicitors,
GORRELL & GRENKIE
Box 310
Ingleside, Ontario.
K0C 1M0
1-3

NOTICE — Will do custom swathing and combining, also silo filling with self-propelled 4-row harvester. Contact Dean Duke, 448-3242. 5-8

B&E TOYS
KING STREET
VIDEO MOVIE VCR RENTALS
VHS AND BETA
448-2083
CHESTERVILLE

Notices

CUSTOM COMBINING — Grain and Corn. Derryl McLean, Finch, 984-2593. 1-2

Western Canada School of Auctioneering Ltd.
Canada's first and in operation for more than ten years and licensed under the Private Vocational Schools Act, No. 0127. For particulars of the next course write: Box 687, Lacombe, Alberta T0C 1S0, or phone 782-6215. 7

GETTING MARRIED? — Have your personal wedding story captured by an experienced photographer. We also take family, anniversary and personal photographs. Book early by calling Wayne LaPrade, Chesterville, 448-2321 days or 448-2852 evenings. 20tfs

Gayles Ceramic Studio
CALL NOW FOR CLASSES STARTING
Tues., Sept. 6
7:30 - 9:30
448-3059
CHESTERVILLE

SULLIVAN BROS. CONSTRUCTION — Building movers, houses, cottages, basement construction, Hy-hoe excavator for ditches, basements, farmers work, fence lines, dozers, trucks, loaders, air compressor, fill, top soil, muck. Class A weeping bed installation. In business since 1950. 448-2332, Chesterville. 28tf

NOTICE — Once a week for all your travel needs, call Dianna or Dee or World Wide Travel Bureau, Cornwall. 933-8720. 33tf

CLEAN WITH STEAM — Carpet, rugs, furniture. FRANCIS BECKSTEAD, 448-2854. 34tf

Riverside Carpentry Inc.
— Farm Buildings
— Additions
— Renovations
— Roofing
WE AIM TO PLEASE!
HUBERT CASSELMAN
984-2553

SAVE YOUR OLD FREEZER FROM HARD LABOUR — Let us slaughter, cut, wrap and freeze your beef or pork. Cut, wrapped and frozen, .15 cent lb. We will smoke your bacon and ham. Earl's Meats Ltd., Chesterville, 448-2324. 46tf

FRENCH COURSES OFFERED — Learn to speak and write. Better your conversation. Sure to learn young and old. Beginners welcome. Call 543-2765 for appointment. 1-2

MARION FAWCETT'S BEAUTY SALON
FOR AN APPOINTMENT CALL:
448-3796

WELDING — Electric and acetylene, mobile unit. Construction, farm and general. Charles Casselman, 448-2879. 1

C.C. CERAMICS
Morewood, Ontario.
448-2412
REGISTER NOW
CLASSES START
SEPT. 6
1983

For Rent

FOR RENT — Barber Shop with barber chair. Good opening for a barber in Chesterville. Immediate occupancy. Tel. 448-2370 days - 448-3587, evenings. 50tf

FOR RENT — 2-bedroom apartment in Morewood. Available immediately. 448-2233. 51tf

FOR RENT—110 acres, tiled, 1 mile east of Winchester. Ph. 774-3611. 3

FOR RENT — Country home with spacious shady lawn on paved road in the Avonmore-Moose Creek - Berwick area. Available Sept. 1. 538-2310. 1-2

FOR RENT — Wedding and anniversary cakes. Phone Country Cake Boutique, 448-2065. 12tf

FOR RENT — Store space approx. 900 sq. ft., King St., Chesterville. For information call Louis Restaurant, 448-2051 and ask for Louis. tf

Free

FREE—to good home, half German Shepherd and half Labrador, 10 month, male dog. Make good watchdog. 448-2136. 1

Special Sales

SPECIAL SALES—Flea Market Friday and Saturday, Sept. 2 and 3, Victoria and Mill Sts., Chesterville, 9am-5pm. 1

Wanted

HELP WANTED — Wanted persons 17-18 for part-time work to clean horse stable and do odd jobs. Weekends only. Vicinity Crysler-St. Albert Village. Paid each day worked. Must be reliable and good worker. Phone after 6pm, 987-2059. 2

WORK WANTED — Painter over 40 years experience, interior and exterior. Free estimates. Nick Huttinga, RR3, Winchester. 989-5208. 48tf

WANTED — To buy BEEF HIDES. Higher prices paid. Call Ed Hartle, 346-5961. 25tf

ARTICLES WANTED — Top prices paid for scrap metal, brass, copper, lead, batteries and radiators. I.R. Bell & Son, 3000 Copeland St., Cornwall. 18tf

WANTED TO BUY — Beef Hides. Earl's Meats Ltd., Chesterville. 448-2324. 16tf

WANTED — Tail gate for ½ ton Ford. Ph. 448-2324. 1-2

WANTED — Cash paid for crocks, guns, oil lamps, washboards, old dishes, furniture and household contents. 448-3525. 4

WORK WANTED — For your additions, repairs, roofing, decks and fencing, call John Wemerman Construction, 55 Fifth St. E., Morrisburg, 543-3017. Free Estimates. 1-4

WANTED—Will babysit in my home 5 days a week. 448-2046. 2-2

HELP WANTED—HAPPY FACE NURSERY SCHOOL, Winchester requires a teacher's Aide, Tuesday to Friday (19½ hours weekly) commencing Sept. 6, 1983. Phone 774-5410 for further information. 1

WORK WANTED—Will babysit, my home, starting Sept. 6. 448-3435. 1-1

HELP WANTED—2 adults for work in general store, one for Monday to Friday, 12 noon-8pm, and the other Thursday, Friday, Saturday from 9am to noon. Call 543-3613. 1

WORK WANTED—J & D Barn Painting. Free estimates. Call 658-5425, Spencerville. All work guaranteed. 2

HELP WANTED—Babysitter to start September for 8 weeks, my home, 2 boys. 448-3681. 1

WORK WANTED—PAINTING—Interior or exterior, experienced, free estimates, reasonable hourly rate. Also carpentry repairs. Ralph McPherson, 448-2295. 1

WANTED—Will babysit in my home anytime. 448-2244. 1

WANTED—Babysitter for two preschool children starting immediately. Apply in writing to Box X-432, c-o The Chesterville Record, Chesterville, Ont., K0C 1H0. 1

Coming Events

40TH WEDDING ANNIVERSARY — In honour of their parents 40th Wedding Anniversary, the [illegible] CANCELLED [illegible] of Bert and Mabel [illegible] would like to invite their relatives and friends to an Open House, Sat., Sept. 3 from 7-9:30pm at the Lions' Hall, Winchester, Ontario. Best wishes only. 1

ANNIVERSARY OPEN HOUSE — For Harold and Marion Moore celebrating their 25th Anniversary on Sept. 4 at residence. Hours 2-4pm and 6-9pm. 1

WEDDING RECEPTION — Mr. and Mrs. Kenneth Hillis and Mr. and Mrs. Lawrence Haas cordially invite friends, relatives and neighbours to the wedding reception of their children, Shari and Rick, on Sept. 3rd at 9pm in the Winchester Community Centre. 1

DAY TOURS — Lake Placid and Lake Placid Boat Cruise, Sunday, Sept. 4. Fare $22.50. Bus departs Morrisburg, Ingleside, Long Sault and Cornwall. By reservation only. Avonmore 346-2063 - Ingleside 537-2544. 1-2

WEDDING RECEPTION — In honour of Faye and Bernie Henderson (nee Bethune) Sat., Sept. 3, 9pm, Moose Creek. Music by The Lancers. Lunch Served. 1-2

REGISTRATION — All interested girls, age 9-13, are asked to register for Guides at their first meeting on Sept. 8, 1983, 7-7:15pm at the Park Pavillon. The fees are $10.00 per child. 1-2

ATTENTION FARMERS — An information meeting regarding the expression of opinion for the beef advertising check-off will be held on Sept. 1, 1983 in Winchester Council Chambers, Municipal Building at 8pm in the evening. This is a public meeting open to all cattlemen and dairy farmers. 1-2

Card of Thanks

CARD OF THANKS
We wish to express our sincere thanks to our relatives, friends and neighbors for their acts of kindness shown us with floral tributes, contributions to the various memorium funds and the sympathy cards at the time of our bereavement of a dear mother, Mrs. Melvin Dillabough. Special thanks to our neighbors and friends of Riverside Drive and South St., E., to Rev. Wylie of Morrisburg for his comforting message, to Vice and Craig Funeral Director and those dear friends who brought food to our home.
Don and Hilda Dillabough
2

CARD OF THANKS
We would like to express our appreciation to the Morewood and area residents who turned out to see our display last Thursday. The great response we received made the summer's work really worthwhile. Special thanks goes to Mrs. Beryl Hunter, Paul Mayotte, and our families, for we would never have made it through the day without them. Hopefully the interest sparked will result in a permanent museum in the near future.
Sincerely,
Pattie Carruthers
Lisa Cheney
Corrine Smirle
1

CARD OF THANKS
We wish to express our sincere thanks to everyone who attended our mixed party. Special thanks to everyone who helped organize the evening. We appreciated your thoughtfulness. **Patsy Byers and Bill Fyke**

CARD OF THANKS
We would like to thank everyone for attending our mixed party. Special thanks to those who helped organize it. Your thoughtfulness is truly appreciated.
Carl Munro and Carolyn Luimes

CARD OF THANKS
I wish to thank all those who sent flowers, cards, treats and visited me during my stay in Ottawa Civic and Winchester District Memorial Hospitals. Special thanks to Dr. H.W. Justus, Dr. Barber and staff of both hospitals for their excellent care.
Colin A. MacGregor

CARD OF THANKS
We would like to say a special thanks to our family, friends, and relatives for their cards, gifts, and visits we received at our 50th Wedding Anniversary. Your thoughtfulness and best wishes will long be remembered.
Henry and Stella Parker

Coming Events

APPLEFEST '83 — Sponsored by the Morrisburg & District Lions Club. Morrisburg Arena, Sat., September 10th, 1983. 12:00 Noon - Free admission to children's games, pie baking, apple dunking and pie eating contest. Apple products and fresh vegetables for sale. Estate auction sale. Come out and have fun. DANCE - 9pm-1am featuring Morrisburg's own - "Flashback". Admission - $2.50 advance or $3.50 at door. Contact any Lions members for tickets. For further information call Doug Grenkie at 543-2922. 2-5

AUCTION SALE — Every Friday at 7pm, McHaffie Auction Hall, Morrisburg, Ont. Open every Monday and Tuesday evening, 6-8pm to receive your consignments. We buy and sell complete and partial households. Auctioneer: Sheila McHaffie, 543-2523 - 543-2226. 22tf

ATTENTION SENIORS—First Fall meeting of Finch Friendly Circle will be held in hall, Tuesday, Sept. 6, Pot-luck Luncheon 12 noon. Business and Program start 1:30pm. New members especially welcomed. Euchre, Friday, Sept. 9, 8pm continuing each second Friday. Euchre open to all ages. 1

CHESTERVILLE LEGION— Ken Miller (Russ Hay Orchestra) - September 3, 1983. BBQ. 1-1

POLLED HEREFORD SALE — KRU and EVER-STRA Labour Day Opportunity Polled Hereford Sale, September 5th, 1:00 p.m.. KRU Farms, Hwy. 42, Athens. For information call (613) 924-9090.

MEETING—Connaught Rod & Gun Club meeting, Thursday, Sept. 1, 8pm at the Club House. Two short films shown. 1

REGISTRATION—Brownies - Pathfinder - Registration. Brownies: For girls age 6-9. Pathfinders: For girls age 13-15. Registration will be held in the Drop-in-Centre, Sept. 7, 1983, 7:30-9pm. The fees are $10 per child for Brownies or Pathfinders. Cheques acceptable. If you have a Brownie uniform for sale, please contact the Brownie Leaders at 448-2576 or 448-2775. 2-2

TERRY FOX'S MARATHON OF HOPE is not over. In fact it is just beginning. This September 18, Canadians all across the country are invited to join together to participate in the Terry Fox Run for the Marathon of Hope. Run, walk or jog the ten kilometre course being set up at North Dundas District High School, noon to 4pm. So gather up your neighbors, co-workers and friends, and be a part of the Terry Fox Run, Sunday, September 18. Let us continue what Terry started. For further information, contact: Dr. C. Adamson, 448-2511. Sponsored by Chesterville Rotary Club. Pledge sheets available at Becker's. 1-1

BUS TOUR—Nashville & Tennessee 9-day bus tour Sept. 12-20. Only 8 seats left. For more information, contact Stormont Tours, Avonmore. 346-2063. 1-1

WEDDING RECEPTION—in honor of Bobby Waldrif, son of Mr. and Mrs. Earl Waldrif of Finch and Terry Marsolais, daughter of Mr. and Mrs. Francis Marsolais of Cornwall (Boundary Road) on Friday, Sept. 2, 1983, 9pm. at Eastway Inn, Cornwall. Music: D.J. Everyone welcome. 1

WEDDING RECEPTION—Mr. and Mrs. Guy LeBrun and Mr. and Mrs. John Herfkens cordially invite friends, relatives and neighbors to the wedding reception of their children Louise and Johnny on September 10, 9pm. in the Crysler Community Centre. Everyone welcome. 2-2

EXERCISE CLASSES — Finch arena - Registrations: Sept. 8 - 7-8pm - People who registered at the end of the last class; 8-9pm. - for people who would like to start exercising. Classes begin Sept. 13 - Nov. 17. Tuesday and Thursday evenings beginning at 7:30pm. Possibly a Wednesday night could be arranged if need be. Sponsored by Ladies Recreation. 2

OCTOPEDES square dance club (Rothwell School gym, Ingleside) Monday evenings September 12 to May 7. Couples of all ages. Be our guest on September 12 at 8pm. For further information call 543-2432. 2

LET'S GET FIT—Dancerfit is coming to the Morewood R.A. Centre starting Sept. 12, twice a week. 16 classes Monday and Wednesday 7:30-8:30pm., only $40. Everyone over 16 years welcome. Call soon as enrolment is limited. Evenings 448-3232, Mary Hill. 2

REGISTRATION—for First Tagwi Boy Scouts, Sept. 13 Tagwi High School, 7-8:30pm. 2

Auction Sales

AUCTION SALE
HOUSEHOLD FURNITURE & ANTIQUES
One Mile South of Winchester. Second House East On Highway 43.

SATURDAY, SEPT. 10
12 NOON

G.E. Freezer Small (new condition); Speed Queen wringer washer (perfect condition); G.E. clothes dryer (new condition); G.E. wringer washer; Walnut dining room table 24" x 40" opens to 110" (perfect condition); 6 walnut dining room chairs, centre back panel upholstered seat (perfect condition); Chesterfield & chair; china cabinet, Lazy-boy rocker (new condition); Wall Hugger recliner (new condition); chesterfield; swivel rocker; three-piece bedroom suite, box springs & matress (new condition); two vanities; beds, box springs & matress; single bed; 36" ceiling fan with light (new never used); coffee tables; end tables; card table; chrome table; fern stand; T.V. tables; odd chairs; carpet sweeper; floor polisher; picnic hamper; dishes; pots & pans; jars; books; bedding; quilts,; dollies; cushions; lamps; foot stool; blender; 4 folding chairs; lawn chairs; luggage; step ladder; electric motors; tools; golf bag; bicycles. **antiques:** Three drawer dresser with mirror; three drawer dresser; blanket box; library table; wash stand; ladder back rocker; drop leaf table; three school benches; iron pot; numerous other articles.

TERMS—CASH

AUCTIONEER **PROP.**
Harold Ball **Mrs. Orvil Guy**
448-3161

AUCTION
Free listed Pure Bred and Grade Holstein Herd and Farm Machinery
For: ROSSELET FARM
South Mountain, Ontario. Lot 11 Con. 3 Mountain Township, 1 mile ½ North and East of South Mountain

WEDNESDAY, SEPT. 7
12:30pm

Free listed herd of Grade & Pure Bred Holstein cattle consisting of:
50 mature cows bred for year round milking; 20 bred heifers; 30 heifers under 12 months of age.
Excellent Line of Machinery - 1980 Model 2-60 4 wheel drive White tractor, front end loader, snow bucket and manure bucket; 1978 MF4 by 18" automatic reset model 880 plow; 14' Bush Hog disc; 258 White cultivator with rolling harrows; 1981 4 row McKee corn cultivator; MF 4 row corn planter with extra plates; P.T.O. West field grain auger; 1980 350 manure spreader with hydraulic tail gate; 1980 58 Int. forage blower; New Holland forage box with roof & 8 ton wagon; Dion forage box with roof & 10 ton wagon; Gehl 600 Harvester Hydraulic electric controls with grass & corn head; 1980 NH Haybine model 489; 1980 George White 7 ton hay wagon with rack; 1980 New Holland 10 ton hay wagon with rack; 1980 Vicon fertilizer spreader 3 pt. hitch; 1981 Westfield 18' harrows; NH side rake; NH baler model 273; hay & grain elevator; gravity box; 2 4" grain auger with 3 quarter hp electric motors; hay stooker; 1975 Ford Grand Torino; 20 x 60 Harvestor silo complete with power sweep arm unloader. Financing on the silo available. Few small articles.
Sale starts at 12:30pm, Machinery at 1pm. Cattle by 2:30pm.

TERMS—CASH
PROP.
Samuel Rey
613-989-5218
AUCTIONEERS
Delmer Spratt **Leo Menard**
822-1351 **232-3916**
Regent Menard
443-2884

Birth

BIRTH ANNOUNCEMENT
VINGERHOEDS—Michael and Elizabeth are happy to announce the birth of their daughter, Laura Elizabeth on August 14, 1983 weighing 7 lbs. 7 ozs. at Winchester District Memorial Hospital. A sister for Jason. Special thanks to Dr. Adamson and the Maternity Staff for their excellent care. 1-1

BIRTH ANNOUNCEMENT
PATENAUDE - Hector and Marie-Claire (Giroux) are pleased to announce the safe arrival of a son Francois, 7 lbs. 7½ ozs., August 18, 1983. Brother for Paul, Adele, Joanne, Michele, Jacques. Special thanks to Dr. Adamson and Miss Janet Cross, also the staff on Maternity Ward of W.D.M.H.

Card of Thanks

CARD OF THANKS
To all of our friends and neighbors, we wish to extend our sincerest thanks for their support and flowers.

Victor & Robby McClure and family

PROFESSIONAL DIRECTORY



KINKAID AND LONEY MONUMENTS
Smiths Falls, Ontario

Monuments Erected Anywhere in Eastern Ontario
Smiths Falls **Morrisburg**
283-3480 **543-3184**
Chesterville Area
GERALD HOLMES
Evenings 774-2665
Authorized Dealer For
ROCK OF AGES MEMORIALS
Sept. 1983

Vet club meets

By Tracey Byers

(Special) - The Dundas 4-H Veterinary Club held its final meeting recently at the home of Dr. Kennedy of Chesterville. The meeting was called to order, roll call was taken and the minutes of the meeting were read.

Everyone participated in a quiz that was easy for all. Then we thanked Dr. Kennedy for putting up with us all this year. The meeting then adjourned.

Auction Sale
Friday, September 2nd
7:00 p.m.

McHaffie Auction Hall
Morrisburg

Household Effects of Mrs. Ella Hough

Antiques: pictures; frames; prints post cards (1910); crocks; drop leaf table; sideboard; gate leg table; pressback rocker; wooden chairs; wooden chairs (wicker seats).

Contents: electric stove; color TV; b/w TV; stereo; high chair; chairs; coffee table; end tables; telephone table; 3 pc. bedroom suite; coat rack; folding chairs; bookcase; platform rocker; numerous dressers; iron bed; wood bed (complete); chrome table, 4 chairs; chrome table, 6 chairs; wringer washer; pr. twin beds; occasional chair; folding cot; trunk; standing lamp; clothes hamper; small lamps; small kitchen appliances; dishes; ornaments & nic nacs; cups & saucers; Coronation mug, cup & saucer; platters; blankets; bedding; pillows; oval braided rug; house & garden tools; cultivator; Lawn Boy mower (like new); many items too numerous to mention.

Auctioneer - Sheila McHaffie
MasterCard & Visa Accepted
35c

Mary Durant domestic winner

CHESTERVILLE (Staff) - Chestervilles' Mary Durant again topped the women's section of the Chesterville Fair with 409 points, winning the silver Bank of Nova Scotia tray.

Taking second place in the ladies was Bessie Gow of Chesterville with 291 points.

In the vegetables division Mrs. Durant took first place, followed by Annie Barkley. The fruit section was topped by Mrs. Durant, as was the flower division where she was followed by Newingtons' Debra Waldroff.

Mrs. Gow was the top baker among the competitors at this years' competition, followed by Mrs. Durant.

Arts and crafts saw Ida Gray of Chesterville clinching first place with 93 points, and Debra Waldroff coming in second with 88 points.

Debra Waldroff also received the most points, 221, for the newest exhibitor. The newest exhibitor with the second highest points was Annie Barkley of Inkerman, and third was Long Saults' Linda Tessier with 39 points.

In the senior citizen section, Gladys Smith of Chesterville was the victor, and Olive Hill, of Winchester, took the runner-up prize.

In the junior baking category, 11 years old and under, top prize went to Chestervilles' Lori Durant. Second place junior baker was Rhonda McMillan of Chesterville.

In senior baking, boys or girls 12-16, Leslie Durant of Chesterville was the winner with 26 points. Oxford Stations' Caroline Rutter took the senior baking runner-up prize.

In the girls and boys class nine, ten and 11-year-olds, the top girl was Lori Durant of Chesterville with 36 points. The top boy was Morrisburgs' Steven Serviss.

Dennis Desormeaux from Chesterville took the top boys prize with 37 points in the girls and boys six, seven and eight-year-old division. The top girl was Chestervilles' Terry Churcher with 38 points.

In the 12-18-year-old girls Leslie Durant of Chesterville took top spot followed by Pamela Giles of Mountain.

The Serviss brothers of Morrisburg, Glenn and David took top spots respectively in the boys 12-18-year-olds.

In Memoriam

IN MEMORIAM
PRICE — In memory of Hugh Price who passed away suddenly Sept. 2, 1982.
I've shut the door on yesterday,
It's sorrow and mistakes,
I've locked within it's gloomy walls
Past failures and heartaches,
And now I throw the key away,
To seek another room
And furnish it with hope and smiles
And every springtime bloom.
No thought shall enter this abode
That has a hint of pain,
And envy, malice and distrust
Shall never entrance gain.
I've shut the door of yesterday
And thrown the key away,
Tomorrow holds no fears for me
Since I have found Today.
Dearly loved and Sadly Missed
Mother & Family
1

Computer display

CHESTERVILLE (Staff) - The 4-H Computer Club held its Achievement Day at the Chesterville Fair on Saturday.

In all 19 students completed the program which taught 4-H'ers how a computer works, how to handle tapes and disks, the different modes of a computer and the different computer commands.

The club put on a computer demonstration at the fair and each member was assigned a specific time to work on a computer and demonstrate just what they had learned.

The club's program stressed the farming applications of a computer and the students were divided into two categories, Visi Calc and Programers.

The Programers learned to perform small programs, how to keep records on the cost of keeping a calf, feed costs, herd costs and beef costs. The Visi Calc group studied things such as cash flows, budgets, garden club records, dairy herd records and machinery costs.

Family weekend planned by SLPC

MORRISBURG (Special) - Summer vacation is almost over and The St. Lawrence Parks Commission's "Family Weekend" will end it on a high note. For three days, September 3, 4 and 5, Crysler Farm Battlefield Park and Upper Canada Village, near Morrisburg, will bustle with activities bound to please all age and interest groups.

Things will really take off at Crysler Park. Climb aboard the Labatt's balloon or test your aerodynamic skills in a kite-flying contest. Try your hand at a round of frisbee golf or shoot 9-holes in a junior golf tournament at the Upper Canada Golf Course.

Aspiring young artists can put creativity to paper with art-in-the-park. There'll be pony rides, scavenger hunts, a storyteller and a magician who will prove the hand really is quicker than the eye. A Sunday afternoon concert by the reknowned Governor General's Foot Guards Band will delight the music lover in all of us.

Appetites sharpened by all this activity will be satisfied by a chicken barbeque, Saturday and Sunday, sponsored by the Morrisburg Chamber of Commerce and a beer garden sponsored by the Morrisburg Lion's Club.

Next door at Upper Canada Village - step back in time, but not in momentum. Families will get the chance to experience firsthand yesterday's fun today. Tourists' children will be invited to join Village children in an ongoing picnic, featuring Village food, as well as 1860's games, activities and demonstrations.



Susan Ruth Curran, daughter of Bernie and Madeline Curran, granddaughter of Eric and Helen MacMillan of Chesterville and Mrs. Hilda Berry of Alexandria, graduated from the Registered Nurses Assistant Program at St. Lawrence College in Brockville on Sat., Aug. 27, 1983.

OFFICIAL
PASSPORT
PHOTOS
I.D.—CITIZENSHIP
FINISHED WHILE-U-WAIT
WAYNE LAPRADE PHOTOGRAPHY CHESTERVILLE
448-2321
After 5pm call..... 448-2852

R. ZERSCH RENTALS
FOR FARM, INDUSTRY & HOME

- ☐ Liquid Manure Tankers
- ☐ Vacuum Tanker
- ☐ Lagoon Pumps
- ☐ Field and Haying Equipment
- ☐ Lawn and Garden Equipment
- ☐ Power Tools
- ☐ Bush Hog Rotary Cutter
- ☐ Water Pumps
- ☐ Scaffolding

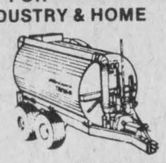

Custom farm work

Specializing In
LIQUID MANURE AGITATION AND SPREADING
Vernon 821-1298 Winchester 774-2154

CONSEIL D'EDUCATION DES COMTES DE
STORMONT DUNDAS AND GLENGARRY
COUNTY BOARD OF EDUCATION
902 SECOND STREET WEST, CORNWALL, ONT. K6H 5S6
613-933-6990

SCHOOL OPENING

Elementary and Secondary

September 6, 1983

1. BEGINNERS
Parents are advised that new pupils not already registered may be registered on the opening day of school, *Tuesday, September 6, 1983*. Children must be at least five years of age by December 31, 1983 for admission to Kindergarten and six years of age by December 31, 1983, for admission to Grade 1. Proof of age will be required for all beginners.

2. SCHOOL PERMITS
Parents enrolling children in elementary schools for the first time will be required to complete a school permit giving notice of tax support. This school permit will be provided by the school.

3. OPENING DAY DISMISSAL
All elementary and secondary schools, and schools for trainable retarded children will dismiss at 12:00 noon on opening day.

4. 1983-84 SCHOOL CALENDAR
The following days are school holidays for elementary and secondary school students, and students of the trainable retarded schools.

Date	Event	Time
September 6, 1983	Professional Activity Day	Afternoon Only
October 10, 1983	Thanksgiving	
October 28, 1983	Professional Activity Day	All Day
December 19, 1983 to January 2, 1984	Christmas Holidays	
February 3, 1984	Turn-Around Day	
March 12-16, 1984	Winter Break	
April 20, 1984	Good Friday	
April 23, 1984	Easter Monday	
May 21, 1984	Victoria Day	
June 22-29, 1984	Professional Activity Day (Seconday)	All Day
June 25-29, 1984	Professional Activity Day (Elementary)	All Day

Where there are additional Professional Activity Days, parents will be advised by the school directly.

S.W. Libbey **R.A. Leblanc**
Chairman **Director**
1-1

F.B.M.
'Serving Industry Since 1955'

SEE US FIRST WHEN IT COMES TO QUALITY AND SERVICE

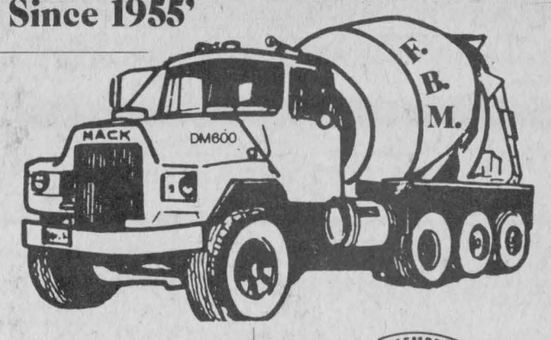

MEMBER READY MIXED CONCRETE ASSOCIATION OF ONTARIO

FOR CONCRETE AS YOU LIKE IT!

Ready-Mix Concrete
Sand - Gravel - Stone
Equipment Rentals

TO ORDER CALL:
613-258-3487 or 3741
RR2, Mountain

SUNDAY SERVICES



CHRISTIAN REFORMED CHURCH
Williamsburg, Ontario
Minister: Rev. Wieger DeJong

SUNDAY, SEPTEMBER 4

9:30 A.M. — Morning Service
7:30 P.M. — Evening Service

Nursery provided during both services. You are invited to worship with us.
May 1984

UNITED CHURCHES
Chesterville — Morewood
Minister: Rev. L.M. Ferguson

SUNDAY, SEPTEMBER 4

9:30 A.M. — Morewood
11:00 A.M. — Chesterville

Everyone Welcome
December 1983

KNOX-DUNBAR PRESBYTERIAN CHURCH
Dunbar
Minster: Rev. Ed. Wiley B.Sc., M.Div.
Tel.: 543-2160

SUNDAY, SEPTEMBER 4

9:30 A.M.
Sunday Service
Sunday School
Everyone Welcome
April 1984

CHESTERVILLE CHRISTIAN FELLOWSHIP
13 Albert Street
Pastor: Rev. R.S. Bombay
448-2084

SUNDAY, SEPTEMBER 4

10:00 A.M.
Family Bible Hour

11:00 A.M.
Morning Service of Worship

7:30 P.M.
Evening Service

Affiliated with
The Pentecostal Assemblies of Canada
May 1984

ST. MARY'S CATHOLIC CHURCH
Chesterville
Pastor: Rev. J. Appelman

SUNDAY, SEPTEMBER 4

HOLY MASS
Saturday — 7:30 P.M.
Sunday — 9 & 11 A.M.
Weekdays — 9 A.M.
September 1983

HOLY TRINITY ANGLICAN CHURCH
Chesterville
Rev. J.D.A. Dobson
774-2236

SUNDAY, SEPTEMBER 4

9:30 A.M.
Morning Prayer
March 1984

PRESBYTERIAN CHURCH
Morewood
St. Andrew's, Chesterville
Rev. Bert de Bruijn
Phone: 448-2516

SUNDAY, SEPTEMBER 4

Chesterville
9:45 A.M. — Sunday Worship

Morewood
11:15 A.M. — Sunday Worship
Sunday School

Come Expecting
Leave Rejoicing
May 1984

TOWNSHIP OF WILLIAMSBURG
NOTICE

The next regular meeting of the Council of the Township of Williamsburg will be held on Saturday, September 10th in the Council Chambers at 10:00 a.m.

Mike Waddell
Clerk-Treasurer

WE'RE THE NOBODY THAT UNDERSELLS EVERYBODY

HOUSE OF LIGHTING

OVER 3,000 FIXTURES ON DISPLAY

16 JOHNSON CRESC.
3 STREETS NORTH OF SHOPPING PLAZA
534-2912 LONG SAULT ONT.

WARD MALLETTE
CHARTERED ACCOUNTANTS

Providing services in the areas of:
— Financial statement preparation
— Personal and corporate taxation
— Farm tax returns
— Farm sales and interfamily transfers
— Bookkeeping services

Municipal Buildings 774-3549
Winchester, Ontario. 774-3403

DUNDAS
Power Line Ltd.
OWNER FRANK HEERKENS

ALL TYPES OF
HYDRO POLES & SERVICE INSTALLATIONS
HYDRAULIC AUGER
& 5-TON BOOM WITH BUCKET
BACKHOE SERVICE
EARTH & ROCK REMOVAL
TREE TRIMMING

R.R.1 CHESTERVILLE, ONT. K0C 1H0
Bus.: 448-3400
Res.: 448-3400

RE/MAX
gateway realty ltd
an independent member broker

larry stevens
broker associate
sales & appraisals

1663 carling avenue
ottawa, ontario K2A 1C4
bus: (613) 728-2811 res: 448-2875

BOY SCOUTS, CUBS AND BEAVERS
REGISTRATION

MONDAY, SEPTEMBER 12
7PM - 9PM
LEGION HALL

EACH: $15.00
Dues - 50 cents per session

Beavers: Kindergarten - Grade 2. Monday meeting day, 6:30pm at Chesterville Public School.

Cubs: Ages 9 - 11. Tuesday meeting day, 7pm at Chesterville Public School.

Scouts: Ages 12-16. Thursday meeting day, 7:30pm at Scout Hall.

Interested parents are invited to meet group committee members who will be present at registration and ask questions about Beavers, Cubs or Scout activities.

2-3

EDSEL BYERS Winchester K0C 2K0

For More Information On An Advanced Building

● BEEF ● DAIRY ● HOGS
● HORSES ● POULTRY ● MACHINERY
● UTILITY ● U-BUILD ● CUSTOM

"See Your Man From Advanced"

Winchester 774-3340 — Nepean 838-2822

PETRO-CANADA
NATIONVIEW SERVICE CENTRE (CHESTERVILLE)
A DIVISION OF 512031 ONTARIO LTD.

MECHANICS
MONDAY TO FRIDAY
8AM-5PM

GAS HOURS
MON.—FRI.—6AM-10PM
SATURDAY—7AM-10PM
SUNDAY—8AM-8PM
(Every Sunday & Holidays)

JUDY & FRANK HEERKENS
CHESTERVILLE - 448-3600

VILLAGE OF CHESTERVILLE

NOTICE

Due to the dry season, it is requested that residents use only a hand-held hose to water gardens and lawns until further notice.

Gary P. Thompson
Clerk-Treasurer
1-1

Century 21
McIntosh & Proulx REAL ESTATE LIMITED member broker

504 MAIN ST., WINCHESTER 774-3990

R680 $20,800.00 — Williamsburg, 3 bedroom, 1½ storey, well insulated with up-graded equipment. Priced to sell. **Don McIntosh, 989-2047**

R851 $40,000.00 - Century 2 storey, 3 bedroom home, spacious kitchen, hardwood floors in living room, dining room and bedroom. Located in Seaway Village. **Maurice Eyre, 543-2391.**

R822 $56,900.00 - Chesterville, price reduced. This attractive remodelled home on Albert Street has an antique quality with stained glass windows, stately appearance and lots of room. There is just the decorating to complete for many years of comfortable living.

L249 $50,000.00 - Excellent location. 34.5 acres land fronting on Hwy. 31. Lots of potential. **Moe Robinson, 821-2234.**

F233 $68,000.00 - Glen Becker, 3 bedroom home, good barn and 100 acres. Central location and close to Highway 31. **Barbara Guffroy, 535-2378.**

F224 $115,000.00 - Ingleside area, 45 acres with 2 storey, 5 bedroom brick home, landscaping is breath taking, barns and outbuildings well maintained. **Al Loynachan, 346-2036.**

MAKING HOMES AFFORDABLE, CENTURY 21.™

Stormont, Dundas & Glengarry

CONSEIL DES ÉCOLES SÉPARÉES CATHOLIQUES DES COMTÉS DE

IL DOIT CROÎTRE HE MUST GROW

COUNTY ROMAN CATHOLIC SEPARATE SCHOOL BOARD

Transportation To A French-Language School

The S.D.&G. County Roman Catholic School Board is planning to offer transportation to a French-language school for Francophone children living in Dundas.

If you are interested in such a service, please contact:

Yvon Martin
Superintendent of Education
or
Richard Fortier
Transportation Manager
1104 First Street East,
Cornwall, Ontario.
K6H 1N6
Tel.: (613) 932-1720

Gilles Metivier
Director of Education

Sheila Tremblay
Chairman

2-2

JOHN A. ALLISON
REAL ESTATE BROKER

MORRISBURG, ONT. PHONE 543-2044
RESIDENCE - 543-2989

WINCHESTER — Brand new raised ranch bungalow, featuring 2 x6 construction. 3 bedrooms, eat-in kitchen, lower level insulated and dry-walled. Carport and cedar deck. Asking $67,000. (4710)

WILLIAMSBURG TWP. - Conc. 7. Surveyed and severed lot, with small trees and driveway, on paved road. Lot 226x130. Asking $6,900. (4685)

WEST OF OSNABRUCK CENTRE - On paved road. Excellent starter home, on lot 50x100. Cottage type frame, with kitchen, living room, family room with Franklin stove. 2 bedrooms. Garage. Asking $29,900. (4703)

CHESTERVILLE - 3 bedroom bungalow, aluminum sided. Living room, large kitchen, 4 pc. bath, finished family room in basement. Electric heat. Large lot. Asking $46,000. (4696)

NORTH OF IROQUOIS - 75 acre hog operation, with 2 storey frame home. 3 barns, set up for approximately 100 hogs. Implement shed and workshop. Lovely creek running through property. 65 acres workable. Well set up operation. Asking $185,000. (4692)

OFFICE — 543-2044
AREA SALES REPRESENTATIVES
Susanne & Jim Alexander 989-2135
Gloria D. Brown 543-3241
Keith Droppo 448-2611
Leon Marcellus 448-2444

L&A
Dietrich Enterprises
Limited

BULLDOZING

- Fence rows
- Bush clearing
- Manure pits
- General bulldozing
- Caterpillar D8H, power shift, 270 hp

Dump Truck For Hire
Call: Larry Dietrich
774-2164 anytime

KJ's MOREWOOD CHIPWAGON

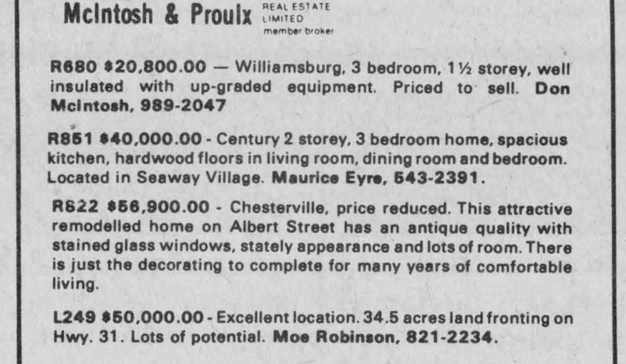

CLOSED FROM
MONDAY SEPTEMBER 5
TO
SATURDAY SEPTEMBER 9

POWER SKATING and CONDITIONING
ONE WEEK
Starting Sept. 12-17. Charlottenburgh Arena.

Starting Sept. 12-17 — Charlottenburg Arena.
Forms available at The Chesterville Record.

Head Instructor: Rick Ladouceur, Mike Groulx

MON.-FRI., Sept. 12-16
ages 6-10, 6-7:20 p.m.
ages 11-16, 7:30-8:50 p.m.
SAT., Sept. 17
ages 6-10, 9-10:20 a.m.
ages 11-16, 10:30-11:50 a.m.
Age 6 to 16
FEE: $55.00 Per Boy
FOR MORE INFO
CALL 525-1493

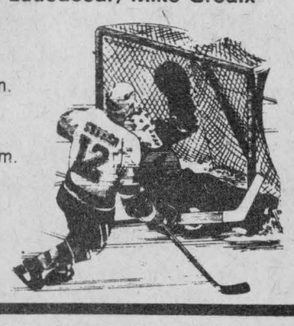

RE/MAX
Above the Crowd!
gateway realty ltd.
an independent member broker

for maximum results call
Lorraine Lefebvre - 448-2454 Larry Stevens - 448-2875
Lynn Eccles - 989-2290

$11,000 — 2.23 acre waterfront lot, Winchester Township
$12,000 — 3 bedrom mobile home, Winchester Township
$12,000 — 2 acre lot, storag(SOLD)g, hydro, Oxford Township
$12,000 — Each, 2 treed building lots, Ormond
$16,000 — 5 acre building lot, Mountain Township
$17,900 — 3 bedroom home, Finch Village
$24,500 — 3 bedroom home, 2.19 acre lot, Williamsburg Township
$25,000 — 3 bedroom mobile home, double lot, Winchester Township
$25,000 — 4 bedroom home, garage, South Mountain
$27,000 — 2 bedroom (SOLD):hesterville
$28,000 — 2 bedroom home, garage, Chesterville
$30,000 — Double corner lot, 2 small homes, Winchester
$32,000 — Mobile home with addition on 1 acre, Finch Township.
$32,900 — 4 bedroom brick home, Finch Township
$35,000 — 2 bedroom home on large lot, Chesterville
$35,000 — 3 bedroom home, garage on large lot, Chesterville
$37,900 — 3 bedroom home, double garage, Chesterville
$37,900 — 2 bedroom re (SOLD)home, Chesterville
$38,000 — 2 bedroom home, double garage, Chesterville
$39,000 — 3 bedroom home, garage, Chesterville
$39,900 — 3 bedroom home, large lot, Chesterville
$39,900 — 4 plus 4 bedroom duplex, Moose Creek
$40,000 — 4 bedroom traditional farm house, Osnabruck Township
$45,900 — 4 bedroom home, double garage, Chestervile
$46,900 — Immaculate 3 bedroom bungalow, many extras, Chesterville
$52,000 — 5 bedroom home and commercial building,Chesterville
$55,000 — 2 plus 2 b (SOLD)duplex, Cheterville
$59,900 — Immaculate 3 bedroom brick bungalow, Crysler
$62,900 — 3 bedroom brick Georgian home, Chesterville
$67,000 — Classic 3 plus bedroom home, family room, Mountain
$74,000 — 3 plus 2 bedroom immaculate double, Chesterville
$85,000 — 25 acre hobby farm, 3 bedroom cedar home, Mountain Township
$98,000 — 2 bedroom bungalow and equipped restaurant, Russell Township
$125,000 — 10 acre hobby farm, brick bungalow, Finch Township
$150,000 — 4 acre hobby farm and business, Williamsburg Township

RE/MAX gateway realty ltd.
1663 carling avenue
ottawa, ontario K2A 1C4
728-2811

SAUVÉ
REAL ESTATE LIMITED

ALEXANDRIA
(613)
525-2940

AVONMORE — Maintenance free exterior on 1½ storey, 3 or 4 bedroom home. 2 bathrooms. Double lot, garage. $34,500.

FINCH — Small 2 bedroom electrically heated bungalow, priced to sell at $19,500.

FARMS

$84,000. — 150 acres to settle estate, paved road, natural severance. Excellent bush. Approx. ½ workable. Well maintained 4 bedroom heritage home. Good out buildings. North of Avonmore.

$49,900. — 109 acres, approximately ½ bush. 2 storey, 3 or 4 bedroom home. No bathroom, small barn. Between Avonmore and Monkland.

$100,000. — 174 acres in 3 parcels. Power of sale. Farm home, large barn with cleaner, 2 silos, shed. Needs clean up. South east of Monkland.

$105,000. — Modern brick bungalow, new barn on 35 acres. Hwy. 43, west of Monkland. Many extras.

$110,000. — 200 acres, beef or hobby, excellent 2 storey brick home. Some new seeding.

$148,000. — Prestigious brick home on 35 acres, excellent horse barn, well landscaped. South of Avonmore.

FOR INFORMATION ON THESE AND OTHERS
CONTACT
HERB SCHWARTZ — 346-5721

SOUTHIN'S
FARM FRESH VEGETABLES
AT OLD FASHION FARM PRICES

TUESDAY TO SATURDAY 10:00 a.m. - 5:00 p.m.
at MORRISBURG SHOPPING CENTRE
MONDAY TO SATURDAY DAWN TO DUSK
AT THE FARM

WE ARE OFFERING
SWEET CORN, TOMATOES
BEANS & A FULL
ASSORTMENT OF FRESH
FARM VEGETABLES

PICKLING CUCUMBERS — ALL SIZES

PICK YOUR OWN TOMATOES
$4.00 A BUSHEL AT THE FARM

Phone For Reservation 535-2160



Complete Dispersal

of "Glenoaks" Registered
Holstein Herd
OF RENIER A.L. BROKX
Bainsville, Ontario
will be held at
FAWCETT'S SALE ARENA
Winchester

Friday, Sept. 2
at 12:30pm

70 Head Selling: 35 cows, remainder heifers and calves, ROP and classified, sired by and bred to popular unit sires. Includes 2 VG cows.

Rolling herd average 136% - 139%. A good herd of going cows at all stages of lactation and in excellent condition.

Catalogues available.

FREE-LISTED

Also Selling: Some added consignments, including one service-age bull.

FAWCETT BROTHERS
SALE MANAGERS
Winchester, Ont.

Allison 774-3610
Ralph 774-5710

2-Way FM Radios

by Standard Communications

Prices start at

469.00

Standard Communications two-way radios give the user the very best performance, and the best value, for his investment in a communications system.

Either VHF or UHF models may be used in either base or mobile installations. All are built for tough industrial mobile applications.



Now available at:

PAUL STEWART ELECTRONICS

Sales & Service

Box 34, RR 1, Williamsburg 448-3415

MacGregors sweep Guernsey show

CHESTERVILLE (Staff) - Morewood's Rhod and Tom MacGregor took the Grand Champion banner in this weekend's Guernsey Show at the Chesterville fair.

The MacGregor's also placed first in the intermediate heifer class, the two-year-old and the three year old class.

Reserve grand honors went to Robert Holliday of Blackstock. Mr. Holliday also placed first in the junior and senior heifer classes.

First place in the junior heifer class went to Robert Holliday with Holland Heights Alstar Bobbie. Second place was won by Harry Nooyen with Holland Heights THA Jelly.

Rhod and Tom MacGregor came first in the intermediate heifer category with help from Glen Haven Kellogg's Purdy. Holland Heights G Lotus, owned by Robert Graham, placed second.

The senior heifer honors went to Robert Holliday's Royal View Deacon's Laurie Beth. Second was won by Harry Nooyen showing Holland Heights Sanora Sierra.

The Junior Champion was Royal View Deacon's Laurie Beth owned by Robert Holliday and the reserve was Holland Heights Sanora Sierra, shown by Harry Nooyen.

The top two-year old was judged to be Pinnocle Mountain Noble Queen shown by Rhod and Tom MacGregor and Carron Lea RM Dairy won second for Ivor Williams.

Rhod and Tom MacGregor won the three-year-old category with Glen Haven Jason's Matilda and second spot went to Harry Nooyen with Holland Heights THA Duchess.

First place in the four-year-olds went to Showcase Edmund's Paula owned by Robert Holliday and second was won by Rhod and Tom MacGregor with Glen Haven Prince's Jackolyn.

The best udder among the four-year-olds was Elmrise DF Laura owned by E. Leslie McEwen and the next best was Rhod and Tom MacGregor's Glen Haven Prince's Jackolyn.

Rhod and Tom MacGregor won top spot in the five-year-old class with Agricole Dee Anne. Second went to another of their cattle, Grepton Deacon's Bertha.

The MacGregor's also took first and second place in the best five-year-old udder. Agricole Dee Anne came first and Grepton Deacon's Bertha came second.

The best mature cow was Oakglade Donalda's Milkmaid, owned by Robert Holliday. Right behind was Rhod and Tom MacGregor with Tannery Hill Admiral Gypsy.

The best udder for the mature cow went to the MacGregor's Tannery Hill Admiral Gypsy with second going to Harry Nooyen with Pendale Admiring View.

The overall best udder winner was E. Leslie McEwen with Elmrise DF Laura and second was won by Rhod and Tom MacGregor's Tannery Hill Admiral's Gypsy.

Ivor Williams won the breeder's herd competition with second place going to E. Leslie McEwen.

The premier breeder was Harry Nooyen and the premier exhibitor was Rhod and Tom MacGregor.

Agricole Dee Ann won the grand champion for her owner, Rhod and Tom MacGregor and the reserve went to Robert Holliday with Showcase Edmund's Pauls Paula.

Gets nine months for Winchester robbery

CORNWALL (Staff) - A 22-year-old Montreal man has been sentenced to nine months in jail for his part in an April 27 break, enter and theft at Winchester's Country Kitchen restaurant.

Konstantin Plevritis of Cassin Street in Montreal was arrested on June 17 by the Lancaster OPP and charged, along with three other Montreal area men, with a series of break-ins and robberies.

Since his arrest Mr. Plevritis has been held in custody in Cornwall County Jail and he was sentenced on Friday in Cornwall Provincial Court.

Mr. Plevritis also faces charges of armed robbery and using a firearm in the commission of a crime in connection with an early morning armed holdup at the Impala Hotel in Lancaster on June 13.

Brownie, Pathfinder registgration

CHESTERVILLE (Staff) - The Chesterville Brownies and Pathfinders are looking for girls between the ages of six and nine and 13 and 15 to register for the new year. Brownies, for those six to nine, and Pathfinders, those 13 to 15 years old, are asked to register at the Drop-in-Centre on Wed., Sept. 7 between 7:30 and 9pm. The fee is $10 per child for both Pathfinders and Brownies and cheques will be accepted. Brownie leaders are also interested in any Brownie uniforms for sale. If you have one for sale please call one of the leaders at 448-2576 or 448-2775.

Spirit By Margo

The Unique FITNESS THROUGH DANCE Program

Margo Royce Deriger and FITNESS THROUGH DANCE are proud to begin our 5TH YEAR IN OTTAWA AND AREA by presenting our new name -**SPIRIT!** It is what our members give to us and what we give to our classes.

IT'S THE SPIRIT OF OTTAWA — THE CANADIAN SPIRIT
AND WE'RE PROUD OF IT!

SO COME SHARE OUR SPIRIT

- for the same high quality you have come to expect from every F.T.D. Program
- for results you and everyone else will notice
- for the most complete fitness Workout
- for fun and fitness at a reasonable rate
- for the program that anwers the 20 quality questions with a resounding YES!
- for Women, Men and Teens

COME TO THE PROFESSIONALS WHERE QUALITY COUNTS AND SO DO YOU!

We Set The Standards Others Don't Even Attempt To Follow!

Each class is *one hour* long and meets *twice weekly* for *eight weeks.* Additional weekly classes and unlimited usage also available. All new programs each session.

ALSO ANNOUNCING TWO NEW PROGRAMS STARTING IN SEPTEMBER:

1) SENIORS LEVEL 1 CLASSES - at the reduced rate of $35.00/session
2) DANCE PLAY - TOTS & TYKES - a 45-minute creative movement program for 2-5 years old for $40.00/session

Both these special classes will be held in the Carlingwood Area on Tues./Thurs. afternoons. If you are interested in having them available in Winchester - Let us know.

AUTUMN SESSION '83 BEGINS SEPTEMBER 12TH
ONLY $50.00

CALL NOW AND REGISTER AT 445-5526 or 829-8586
CATCH OUR SPIRIT!

BACK TO SCHOOL

NORTH DUNDAS DISTRICT HIGH SCHOOL

Students planning to attend North Dundas District High School are reminded that all school buses will run on schedule Tuesday morning, September 6. Registration procedures will begin at 9:00 am. The buses will leave to return the students home after registration procedures have been completed. Students will not require a lunch.

TEXTBOOKS AND SUPPLIES

On Tuesday morning, lockers will be assigned and combination locks will be available for purchase at a cost of $2.50. Textbooks will be distributed by individual subject teachers on Wednesday, September 7. Physical Education uniforms will be available for purchase during the first Phsycial Education period. Students will be expected to wear the standard Physical Education uniform consisting of shorts, socks, running shoes and a T-shirt.

The Students' Council will collect $3.50 from each student for their Student's Card.



LATE REGISTRATION

The school will be open from 10:00 a.m. to 2:30 p.m on Wednesday, August 31, Thursday, September 1 and Friday, September 2 for students who plan to enrol in North Dundas for the 1983-84 school year but have not yet completed an applicaton form.

Red&White

Red&White Owner Operated



t-bone steak cut from Canada grade 'A' beef 6.59/kg 2.99 lb.



Niagara orange **juice** frozen concentrated unsweetened 355 mL tin .59



Cloverleaf **tuna** flaked white in oil 6.5 fl. oz. tin 1.59

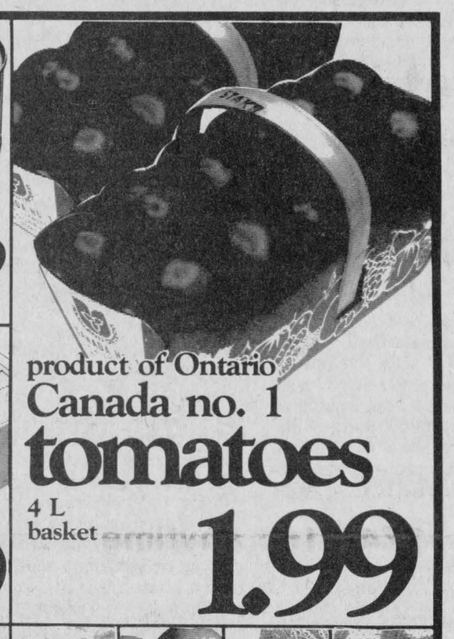

product of Ontario Canada no. 1 **tomatoes** 4 L basket 1.99

Van Camp beans assorted Stokely 14 fl. oz. tin .59

facial **tissue** Royale 3 ply box of 100 .79

sirloin **steak** cut from Canada grade 'A' beef 6.37 kg 2.89 lb.

rindless **bacon** 500 g pkg. 1.99

skinless **wieners** 454 g pkg. 1.29

smoked **picnics** stockinette 2.18 kg .99 lb.

bathroom **tissue** Royale 2 ply 4 roll pkg. 1.59

Betty Crocker cake **mixes** assorted Super Moist 510 g box .99

cabbage product of Ontario Canada no. 1 each .59

Sunkist oranges Valencia size 138's dozen .99

canta-loupes product of U.S.A. Canada No. 1 each .79

spanish onions product of U.S.A. Canada No. 1 pkg. of 2 .99

cut from Canada grade 'A' beef boneless, outside cut bottom **round steak roast** ..... 5.27/kg 2.39 lb.

cut from Canada grade 'A' beef boneless **rump roast** .. 5.49/kg 2.49 lb.

for braising bone in **short ribs** ... 3.73/kg 1.69 lb.

ideal for meat loaf or burgers coil style polish **sausage** ..... 3.51/kg 1.59 lb.

cut from Canada grade 'A' beef full slice **round steak** . 5.27/kg 2.39 lb.

by the piece **bologna** ..... 2.18/kg .99 lb.



boneless smoked **dinner ham** . 5.49/kg 2.49 lb.

sweet pickled cryovac **cottage rolls** 3.95/kg 1.79 lb.

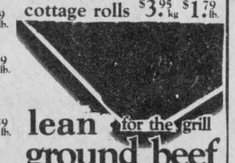

lean for the grill **ground beef**

lean **ground beef** .. 3.95/kg 1.79 lb.

cut from Canada grade 'A' beef inside cut boneless **round steak** . 5.71/kg 2.59 lb.

oven luvin 700 g pkg. Maple Leaf **fried chicken** 4.49

store sliced cooked **ham** .....44/100 g 1.99 lb.

popular varieties 175 g pkg. Maple Leaf **lunch meats** ..... .89

charcoal **briquets**... 10 lb. bag 3.49

no name™ elasticised toddler **diapers** .... pkg. of 24 4.89

750 mL btl. Mazola **corn oil** 1.49

super chunk or creamy 500 g jar **Skippy peanut butter** 1.69

prepared squeeze pak French's **mustard** ... 250 mL btl. .85

sweet mixed, yum yum, plain, garlic or polskie ogorki dills Bick's **pickles** ..... 1 L jar 1.69

375 mL jar assorted Bick's **relish** ..... .99

Club House

Club house green **food colouring** .28 mL pack .79

Club House dill seeds (40 g btl.) ground mustard (35 g tin) or **mustard seeds** ..... 62 g btl. .99

40 g btl. Club House **celery seed**..... 1.19

Club House tumeric (43 g tin), bay leaves (5.9 g btl.) or **whole allspice** ..... 32 g btl. 1.29

Club House whole ginger (32 g btl.), whole chillies (10 g btl.), cinnamon sticks (20 g btl.) or **pickling spice** 142 g btl. 1.89

pickling or white 4 L jug Allen's **Canada vinegar** . 1.99

more grocery

spaghetti, spaghettini, or ready cut macaroni **Lancia pasta**.....900 g pkg. .99

Chase & Sanborn roasted **coffee** ..... 369 g pkg. 2.19

Royale jumbo (1 roll pkg.) or Pronto (2 roll pkg.) **paper towels** 99

liquid Old Dutch **bleach**.....3.6 L btl. .99

Aunt Jemima complete, 1 kg box regular or buttermilk **pancake mix**..... 1.69

assorted 200 g bag Hostess **potato chips**.....99

medium Del Monte **prunes**. 375 g cello bag 1.19

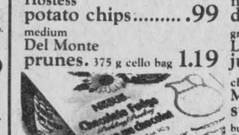

assorted 4 x 5 fl. oz. tin Laura Secord **mini desserts**..... 1.69

350 g box assorted Dainty **fried rice**..... .99

205 g box Lawry's **taco trio**.....2.49

Ragu homestyle plain or with meat 28 fl. oz. jar **spaghetti sauce**.. 1.99

340 g/12 oz. tin Klik or Kam **luncheon meat**.. 1.59

12 oz. tin Hereford **corned beef** 1.99

5.5 fl. oz. tin Hunt's **tomato paste**..... .55

Coke, Diet Coke, Tab, Sprite or sugar-free Sprite 1.5 L btl. 60¢ per btl. dep. **soft drinks** ..... .79

Coke, Diet Coke, caffeine free Coke, caffeine free diet Coke, Tab, caffeine free Tab, Sprite or sugar-free Sprite 24 x 280 mL tin **soft drinks**.... 5.69

choice **Aylmer tomatoes**. 28 fl. oz. tin .89

instant **Nescafe coffee**.....10 oz. jar 5.99

orange pekoe flo-thru **Lipton tea bags**.... box of 50 1.59

assorted Bessey **fruit drinks** .. 6 x 7 fl. oz. btl. .99

grapefruit or orange **Libby's juices** .....1 L tetra pack .99

chocolate or chocolate fudge **Milkmate syrup**..... 700 mL btl. 2.29

butterscotch or chocolate 250 mL jar **Stafford sundae toppings** ..99

tortilla or corn chips **no name™ snacks**..250-300 g bag 1.29

assorted 85-115 g pkg. Neilson family **candy bars**.....89

assorted 200 g box Neilson **will-o-paks**..... 1.39

tartan bag 200 - 225 g bag assorted **Kerr's candy**.....99

canned beef chunks, meat stew or beef dog & cat food **Romar 90 dog food** ...14 oz. tin 2/.99

Supreme kibble **dog food**.....10 kg bag 4.99

regular or extra body 300 mL btl. **Finesse conditioner**.....2.99

12" x 25' box **Stuart House aluminum foil** ..... .89

dairy

cottage **cheese**.... 500 g cont. 1.49

assorted Neilson **yogourt**.... 175 g cont. .49

500 g cont. assorted Neilson famous **ice cream**. 2 L cont. 2.99

assorted frozen Neilson **popsicles** . pkg. of 12 1.49

12 oz. pkg. product of Ontario **mushrooms**..... 1.89

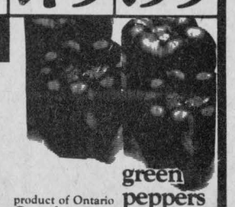

product of Ontario Canada no. 1 **green peppers** 1.30/kg .59 lb.

product of Ontario No. 1 12 oz. pkg. **mini carrots** ..... .69

sour cream 1.28

Glad pkg. of 10 **garbage bags** 1.39

large poultry, quart or pint pkg. of 8-25 Quikki **freezer bags** ..... .55

all purpose liquid Lestoil **cleaner**..... 1.2 L btl. 3.29

1 L btl. Old Dutch **clear ammonia** .... .99

assorted Wyler's light drink **crystals**. 3 x 71 g pkg. 1.09

frozen & refrigerated

frozen beefeaters, straight or crinkle cut french fries 1 kg pkg. **McCain's superfries** 1.29

frozen 12 fl. oz. tin Welch's **grape juice**..... 1.29

soft 4 lb. tub **margarine** 3.69

regular or thin process cheese food Kraft Canadian, 250 g pkg. **cheese singles** 1.69

deluxe 5" or 10", deep crusty deluxe or pepperoni 350-370 g pkg. frozen **Totino's pizza**....2.39

frozen beef, chicken or turkey Savarin **pot pies** ..... 8 oz. pkg. .69

frozen cod in batter or Boston Blue fish sticks Highliner **fish**..... 350 g pkg. 1.69

bakery

bread..... 675 g loaf .69

675 g loaf sesame crusty **bread** ..... .79

pkg. of 8 hamburger **Mealtyme rolls** .... .69



Prices effective from Wed. Aug. 31 to Sat. Sept. 1983 at participating Red & White stores in Ontario only. We reserve the right to limit quantities.

FINCH RED & WHITE

OWNED & OPERATED BY ELBURN AND JEANNINE DUFFY

STORE HOURS:
MON.-SAT. 8AM-6PM
FRI. 8AM-7:30PM
SUN.10AM-1PM

PHONE 984-2268

OPP Blotter

Compiled by
Cpl. R.J. Lyon
Detachment Commander
Winchester OPP

COURT - Aug. 24, 1983

Brian Donald Racine, 18, of Chesterville, appeared on three charges of arson. These charges were laid as a result of a bale of hay being set on fire in a hay feeder in a barn on May 6, 1983, a second identical fire on May 7 and a third fire on May 8. The first fire caused minor damage to the barn before being put out by the Chesterville Fire Department, the second fire caused no damage as it was put out by the owner William Racine and the third fire destroyed the $6,000 barn. Brian Donald Racine was sentenced to 12 months in jail.

Perry Arron Kelly, 18, of Chesterville, appeared on charges of possession of stolen property, theft under $200 and breach of recognizance. The possession charge was laid as a result of four construction beacon lights being recovered after they were stolen from a construction site in Chesterville. They are owned by Bell Canada. The theft charge was laid as a result of an Ontario flag being stolen from the Ministry of Transportation and Communications at the junction of Hwy. 31 and 43, Winchester. The breach charge was laid as a result of Kelly not abiding by the conditions set out on a recognizance issued by the justice of the peace on June 13, 1983. Kelly who is currently serving 10 months for four counts of break, enter and theft was sentenced to four months in jail concurrent on the possession and break charges. The theft charge was withdrawn by the Crown.

Alain Rheal Bissonnette, 22, of Maxime Drive, Gloucester and Germain Lalonde, 28, of RR1 Nepean, appeared on a charge of attempt break and enter at the Lucky Dollar Store, Morewood, on July 15, 1983. Lalonde was also charged with possession of house breaking tools. Both have been in custody at the Cornwall County Jail since their arrest on July 15, 1983. Both were sentenced to six months in jail on the attempted break and enter charge and Lalonde received a three month concurrent sentence on the possession of housebreaking tools charge.

Earl Francis Horvath, 20, of RR1, Kemptville, appeared on charges of wilful damage and fail to appear in court. These charges were laid as a result of a car being damaged in Chesterville on May 20, 1983, and Horvath failing to appear in court on July 27, 1983. Horvath was fined $50 and received a suspended sentence with probation for one year. He was ordered to pay restitution of $151. The fail to appear in court charge was withdrawn by the Crown.

Gregory Ward, 20, of Chesterville, appeared on a charge of cause a disturbance by being drunk. This charge was laid as a result of a disturbance on Albert Street, Chesterville, at 3:15am on July 17, 1983. Ward was fined $50 or five days in jail.

Mary Lou Roach, 31, of St. Lawrence St., Winchester, appeared on two charges of possession of stolen property. These charges were laid when property that had been stolen from the 31 Motel, Winchester, was recovered on June 1, 1983, Roach received an absolute discharge on one charge and the second charge was withdrawn by the Crown.

Michael Kenneth Larmour, 17, of RR3, Chesterville, appeared on a charge of no insurance as a result of being stopped driving his motorcycle on Aug. 13, 1983. He was fined $500.

Roberta Peters, 45, of Crysler, appeared on charges of possession of stolen property and theft under $200. These charges were laid when property stolen from the 31 Inn Motel, Hwy. 31, Winchester, was recovered on June 11, 1983, and when there was further property stolen from the 31 Inn on June 9, 1983. After a trial the theft charge was dismissed. The possession charge was withdrawn by the Crown.

Gary Beisheim, 18, of Main St., Winchester, appeared on a charge of minor having liquor on July 22, 1983, on Hwy. 31, Winchester. As a result of an error on the information the charge was withdrawn by the Crown.

FRAUD AND FORGERY

Winchester and Morrisburg OPP officers are continuing the investigation into frauds in the area involving forged and fraudulent cheques. As a result a juvenile has been charged with passing a forged cheque in Chesterville and Jeffery Lyle Casselman, 16, of RR2, Winchester, has been charged with nine counts of uttering forged cheques. These charges involved the passing of forged cheques in Winchester, Chesterville, Brinston, Vernon, Russell and Finch. Casselman is to appear in Winchester Court on September 14, 1983. The investigation is continuing.

LIQUOR VIOLATIONS

On Friday, August 26, 1983 at 10:30pm Const. Gary Imbeau checked a vehicle in Morewood and seized a quantity of beer. As a result Richard Chamberlain, 19, of Crysler, has been charged with having liquor.

On Saturday, August 27, 1983 at 12:30am Const. Norm Sarault checked a vehicle on the Chesterville Fairgrounds and seized a quantity of beer. As a result Alfred Hill, 38, of Iroquois, has been charged with having liquor.

On Saturday, August 27, 1983 at 9:30pm Const. John Ralko and Ken Hawkins were checking vehicles in the Winchester arena parking lot and seized a quantity of beer. As a result William Hill, 18, and Kevin Hill, 17, of Kemptville, have been charged with having liquor.

Chesterville Rotary

Rotary committee gears for Fox run

by John Macaulay

There was a change in last Monday's meeting place due to the hospitalization of Rotary Anne, Olive Cass. We extend our best wishes for a speedy recovery and return to good health as we are aware your absence will require a lot of adjusting to fill the gap. On top of all that we miss you, so get well quick. Our thanks to Fred for his quick adjustment and advise of the changes, worked out very nicely.

We apologize to Ernie Klinker of Uxbridge who attended our meeting of Aug. 22 as a guest of Lloyd Grose. Nice to have you Ernie; come again. Would you believe we have two wedding anniversaries? One, that of Allison and Elsie Graham slipped by on Aug. 25 and two, Dale and Dorothy McNaughton sneaked by on Aug. 29. We hope you all had a memorable day and we wish you all many more. Our congrats!

Our thanks to Margaret Casselman for her assistance in our meal on Monday last, held in the hall at Trinity Church.

Our next meeting will be back in the Drop-in-Centre on Sept. 12.

The Easter Seal committee that was scheduled for Chesterville has now been rescheduled for Cornwall on October 4, those planning to attend should advise Dr. Adamson.

Make note that the annual Terry Fox Fun will be held on Sept. 18 starting from NDDHS. This year's committee consists of Rotarians Chuck Adamson, Cliff Reynolds, Tim Woods, and Bob Saunders, there will be a call for more Rotary volunteers later on.

Our thanks to Walter Carrauthers for his kindness in thinking of Rotary, and for his donation, it's very much appreciated.

We will be looking for a new Rotarian to become chairman of the Easter Seal campaign - think about it, next get-together of the committee is early October.

Remember George Countryman is the one to see if you plan Birmingham in '84.

Your club is designed, organized and equipped for a common purpose: To serve.

Have a good Rotary week!



The Boyz from Chesterville had the stands rocking Saturday afternoon at the Fair. The crowd favorites are, from the left, Jimmy Lefebvre, Danny "Moon" Topolinsky (lead singer), Jack Chambers (drums), Greg "Franko" Ward, and Mike Levasseur. record photo - maskell

Rockers had Chesterville Fair rollin'

CHESTERVILLE (Staff) - The stands were shaking for Saturday afternoons Rock n' Roll provided by two local bands.

Chestervilles' own Boyz proved to be the crowd favorites with their heavy metal music style. The band has been playing together for about the last month. The North Dundas District High School students describe their music as heavy metal, commercial, loud and crowd pleasing. "We're here to rock," said lead singer Danny "Moon" Topolinsky. And rock they did. Other band members include Jimmy Lefebvre, Jack Chambers, Greg "Franko" Ward and Mike Levasseur.

Another local band, Fifth Street from Morrisburg entertained the crowd in the first set of the afternoon with songs by the Pretenders, Toronto, Pat Benetar, Goddo and the Go-Go's.

BUILDING SERVICE
HOMES & ADDITIONS



RENOVATIONS
CABINETS • DECKS
MASONARY
WALLACE CARRUTHERS
448-2707
CHESTERVILLE

STORMONT COUNTY FAIR
Newington, Ontario
Demolition Derby



Fri., Sept. 2 - 8pm
COMPETITION OPEN TO ANYONE
$500 IN PRIZE MONEY
- 3-wheel all-terrain vehicle safety competition
- No Entry Fee
- Registration at 6PM
- Competition starts at 7PM

For Further Information Call:
DAVID BROWN
537-2260

Visit
MANE-WING STUDIO
R.R. 2, Ingleside, Ontario
LIBBY PETERSON
Phone 537-2685



Painting, Pottery and Sculpture
Open May - December
[January to May by appointment only.]

ESTD B 1905
BROWNLEE
FUNERAL HOME
FINCH
AMBULANCE
SERVICE
984-2234

Get Back with the Pack



The VIC-20 Home Computer hooks up to any TV set or monitor (sold separately). Use it to balance the budget, learn how to type, calculate your income tax and perform countless other functions. Accepts peripherals as needed (sold separately).
The Datassette program recorder stores and recalls both pre-recorded and your own programs on ordinary audio cassettes.
3-ring binder complete with 4 exercise books, day/year planner and zippered pencil case full of Faber-Castell school supplies.
Commodore blue denim carry-all for books, sports gear, etc.
6 different educational cassettes in handy storage binder.
Home calculation and instruction manuals. 44-3800
Come in today for higher education at a super low price!

Go to the head of the class with the VIC-20 Edu-Pack!
299.95 Our everyday low price

CANADIAN TIRE ASSOCIATE STORE
...a lot more than tires
W.P. HENOPHY LTD.
535-2845 Williamsburg
HOURS: Monday to Thursday, 8:30am to 5:30pm;
Friday, 8:30am to 9:00pm;
Saturday, 8:30am to 5:00pm

CANADIAN TIRE 123 456 789 0 R J ROBERT VISA MasterCard
Use your Card OR get
4% Cash Bonus Coupons

The Editor's Notebook

It's just the silly season

The fuss the Ottawa press is making over the the mysterious resignation of former mines minister Roger Simmons is a sure sign that the silly season has arrived.

The silly season is usually caused by a severe drought of news. Parliament doesn't sit again until Sept. 12, Prime Minister Trudeau was off holidaying in Greece and about the only newsworthy thing that had happened in Ottawa recently was the mostly cosmetic cabinet shuffle.

With the press that hungry it isn't surprising that it pounced on the Simmons resignation like a pack of jackals. The many scrums or elbow sessions the press conducted with Simmons brought them no closer to the truth and did nothing to enhance their credibility in the eyes of the nation.

Certainly the sudden resignation of a cabinet minister for no announced reason is cause for investigation, but not the rabid style that the press has adopted.

For while everyone was lying in wait to pounce on Simmons and once again ask why he resigned, other important stories have been ignored.

Why, for example, did we have to be told by the Los Angeles Daily News that evidence exists linking two federal politicians to a male prostitution ring? Where was the parliamentary press corps? Camped out on Simmons door step is where.

Ottawa's press has always had a nasty habit of only picking up the easy stories and doing very little digging. The Simmons case was great because everyone could catch a whiff of scandal and the story was dropped into everyone's lap.

A good example of how the Ottawa press functions is the annual Auditor General's report. Contained within that report are all the government's economic screw ups and other things that some in government probably would rather have kept quiet.

The report is a case of someone else, the Auditor General, doing the work for the media and once again dropping all the economic horror stories into everyone's lap. Where was the press corps during the rest of the year and why didn't they uncover the many examples of government mismanagement?

It's not asking much for the members of the press to do their job. Consider for a moment that after all these years we still don't know who paid for Prime Minister Trudeau's swimming pool. - **Bruce Hayes**

Do it for your friends

In spite of all our precautions, heart disease is still the runaway leader in the mortality charts.

Seven years ago cancer claimed 35,205 lives across Canada, accidents killed 15,351 of us and 11,801 died from various respiratory ailments. Even that staggered loss of life still doesn't even come close to the figure for cardiovascular disease. In 1976, 82,367 people, some 50 per cent of all deaths across the country that year, died from heart disease.

The true horror behind that tally is that some of those deaths could easily have been prevented. If 20 per cent of this province's population were to learn a simple first aid emergency technique, deaths from heart disease could be drastically reduced.

Cardiopulmonary Resuscitation (CPR) is a life saving skill designed especially for heart attack or stroke victims. It involves opening and maintaining a person's airway, performing mouth to mouth resuscitation and providing the victim with artificial circulation by using external heart massage and compression.

CPR is important in Canada's major urban centres, but it is essential for our rural areas. After the heart stops, the brain no longer receives oxygen and permanent damage can occur after only four to six minutes. Although most ambulance drivers are trained in CPR, the long distances they have to travel in rural areas means they can't always reach the scene and begin applying CPR within four to six minutes.

CPR can be taught to practically everyone and it only takes between six and 12 hours to learn. Next Wednesday evening there will be a CPR Awareness Night held at the Winchester District Hospital. A film abut CPR will be shown, questions answered and those interested in taking the course -- which should begin sometime later that month -- will have an opportunity to register.

Learning CPR is not so much something you do for yourself. It's something you do for your friends and neighbors. - **Bruce Hayes**

THE CHESTERVILLE RECORD

REGISTRATION NO. 0242
SECOND CLASS MAIL

A ST. LAWRENCE PRINTING CO. LTD. PUBLICATION

P.O. Box 368 — Chesterville — 448-2321 - 2322

Subscription Rates: $15.00 per year, within a 40 mile radius of Chesterville, $17.00 per year, outside the 40 mile radius, U.S.A. and Foreign $30.00 per year.

Robin R. Morris ..... **Manager**
Bruce Hayes ..... **Editor**
W. "Woody" La Prade ..... **Advertising Mgr.**
Yvonne Coyne ..... **Office Manager**

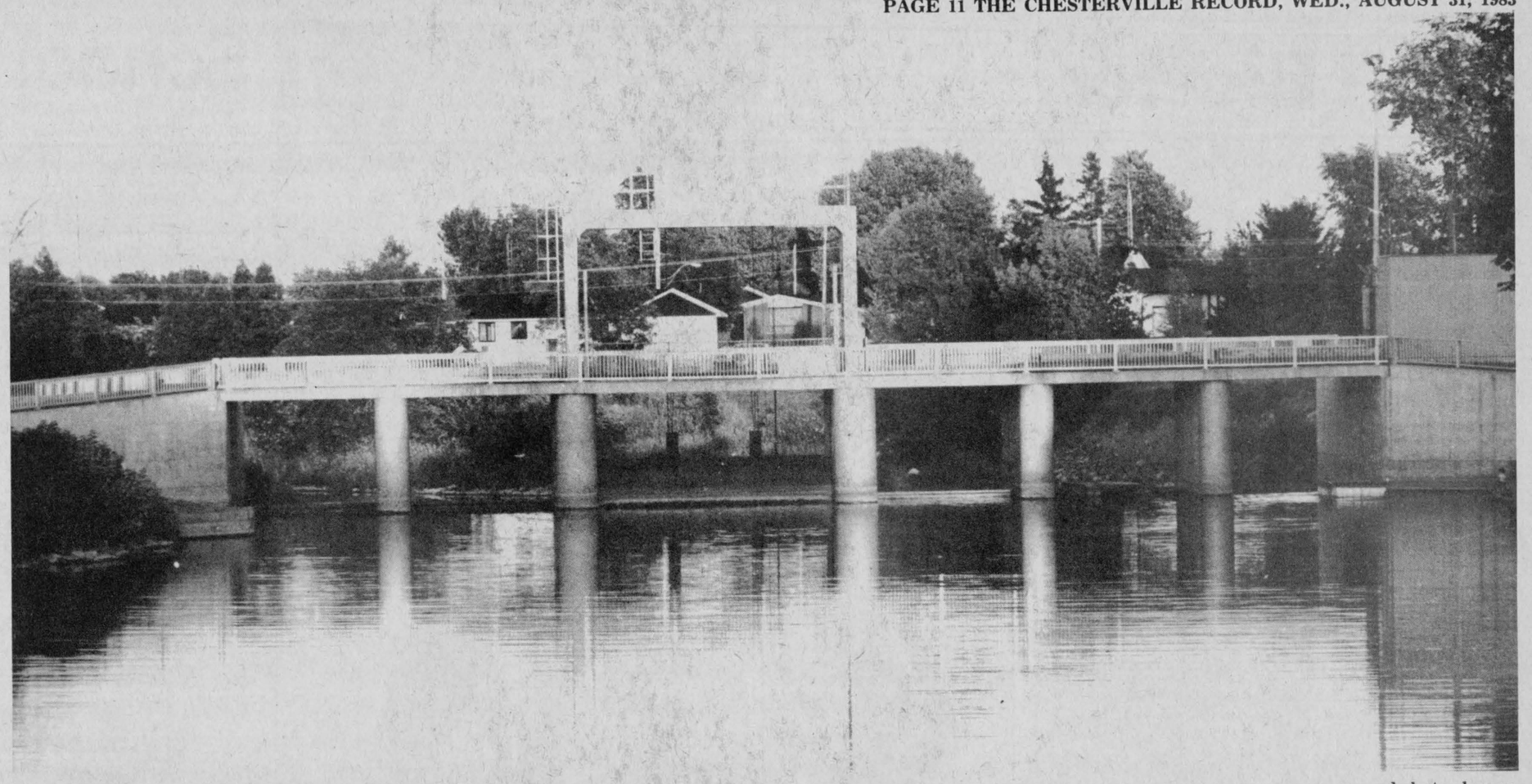

record photo - hayes

Control dam reflections on the Nation

Chesterville's Past

23 **From The Record Sept. 6, 1923**

At a meeting of the Presbyterian congregations of Cardinal and Mainsville, held at Cardinal, a unanimous call was extended to Rev. J.M. McCurlie, B.A., of Edmonton formerly of Finch, by the congregation of Cardinal and Mainsville, to succeed Rev. C.C. Salisbury, who was recently transferred to Hemmingford, Que. The call will be brought before the Presbytery of Brockville meeting in Prescott, Sept. 11.

The official opening of the North Mountain Consolidated School will take place on Wednesday, Sept. 19 at 2pm. It is expected that the Minister of Education, Premier Ferguson, and several officials of the Education Department, as well as several other prominent public men will be present. An afternoon of sports and a musical program is being provided. All who are interested in education are especially invited to be present and take part in the inspection of the first school of its kind to be established in eastern Ontario.

The Chesterville Fair and races which had to be set back one day on account of the weather got away to a good start Wednesday of last week. Wednesday evening the largest crowd ever to turn out for a night show was attracted by Arlie Marks Company with their show in front of the grandstand and the attractions of the Midway. It is estimated that more than fifteen hundred people were on the grounds during the evening.

The horse show feature attracted a large number of exhibitors, and the baby show proved much interest with Dr. Joyce making the award. Winners in the baby show were Mrs. Robert Harper and Mrs. Wm. Barrington. Second place baby prize was given to Mrs. Stanley Fawcett, third to Mrs. Johnnie Fyke and fourth to Mrs. Beckstead.

The boys bicycle race was won by Ronald Lynch with Jack McAvoy second and Eddie Gillessie third. The running race for horses owned in Dundas was captured by Alfred Morris' Bird with Rorrie Hal second and Grey Eagle third.

Cheese at the different boards throughout the country sold last week at from twenty-two and a quarter to twenty-three and a half cents per pound. In Cornwall over two thousand boxes of white and yellow sold for twenty three and three quarters, while thirteen hundred boxes sold in Belleville for a quarter cent more. At St. Hyacinthe six hundred boxes sold at twenty-two and a quarter.

43 **From the Record Sept. 9, 1943**

After High school had been really opened for the Fall term Tuesday of this week, with all teachers in attendance and an enrollment of more than one hundred pupils, the School Board at a regular meeting Tuesday evening decided that not only would the higher classes be discontinued for another two weeks, but that the school would be closed for two weeks. Hon. George Drew, Minister of Education has thrown a wrench into the opening dates with his ruling on third, fourth, and fifth form classes.

Egg production is a vital war effort, and all eggs that can be purchased will be required next year for domestic use and for export to Great Britain. In order to bring increased egg production to the highest pitch the Dominion Department of Agriculture urges upon poultrymen the importance of retaining all suitable yearing hens. When the number of good pullets is not sufficient to fill the laying pens, production can be maintained by keeping over the best yearlings. It is necessary that all laying houses should be filled this year. Pullets and yearlings should not be housed in the same pen, nor young pullets with older pullets. The older birds drive the younger ones away from the feed. Active alert yearlings with good flesh, skin fat and plyable, are generally the best layers. Overcrowding at all times and in all places should be avoided, and plenty of feed mash and fresh water provided.

The Sept. meeting of the Women's Missionary Society of Trinity United Church was held yesterday at the home of Mrs. George Barkley. An interesting and profitable program led by Mrs. Lyle Marcellus and Mrs. A.B. Clayton was enjoyed. Mrs. Allision Graham sang in her usual manner. Plans are underway for the Autumn Thankoffering to be held in early October.

Considerable improvement in the milk can situation which gave cause for some concern a few months ago, is reported by the Wartime Prices and Trade Board, which has made marked progress in its program to provide a sufficient number of these containers to meet the demands of increased milk production. The original quota of milk cans provided for this year was 110 per cent of the production of 1940, and by the end of June almost all of the cans so arranged for had been manufactured and delivered. Accordingly, the quota has now been increased to 140 per cent of the 1940 production.

53 **From The Record Sept. 19, 1953**

Tendrils of smoke were still rising Wednesday from the heap of rubble and debris which marks the site of a fire at Crysler where damage may run as high as $100,000.

Destroyed in the outbreak, worst in the history of the Village, were the garage, furniture store and dwelling of Leo Page, on Charles Street, and a butcher shop and storage locker plant operated by Leon Marcellus, Chesterville.

Only the untiring efforts of volunteer firemen summoned from neighbouring villages saved the village from disaster. The blaze, apparently originating in the garage, spread thick black smoke as the oil-soaked wood of the garage caught like tinder.

Mrs. William Ouderkirk was hostess on Tuesday evening to the members of the Crysler W.I. The president opened the meeting with the Ode and Creed. The roll call, "Sing, Say or a Penny Pay", was answered by 12 members. The motto for the meeting was "The time to be happy is now, and the place to be happy is here." Mrs. Miles Johnstone acted as secretary for the meeting.

Harold Merkley, Chesterville, showed the Senior and Grand Champion female at the Dundas Black and White Show held on Sept. 2, in connection with the Chesterville Fair. W.J. and Allison Fawcett, Winchester, showed the Reserve Senior and Reserve Grand Champion cow as well as the Reserve Junior Champion female, and Mr. Basil Dawley, Winchester, had the Junior Champion female. A total of 88 head were shown by 13 exhibitors and there were 117 entries. The show was the strongest for some years and the cattle were exhibited in good bloom.

An interesting find turned up yesterday in the Fulton Block. Lorne Feeley and Charlie Short, working for Sullivan Brothers, are remodelling the interior of the premises formerly occupied by Moriarty's Store. While ripping out an old partition they noticed a small package lying at the base of the wall. The package contained a large number of old coppers and $2.50 in small nickels.

The brightest of the coppers was dated 1917 so it is presumed the package was lost about that time. Among the coppers were several English half pennies and a few Newfoundland late 1800 nickels were found. In 1917 the building was used by Bogart's Store.

Thank you from Rodney

The Editor:

I would like to thank the Chesterville Record for the coverage it has given me over the last few years while I've trained and competed.

I would also like to acknowledge and thank the Williamsburg Pioneers, the Williamsburg Legion and Morrisburg Lions Club for their sponsorship while I trained in Ottawa this summer in preparation for the Canadian Games for the Physically Disabled.

I would also like to thank Ault Foods for its sponsorship during the regional games in Mississauga, the Ontario Games in Brampton and the Canadian games in Sudbury.

Sincerely,
Rodney Barkley

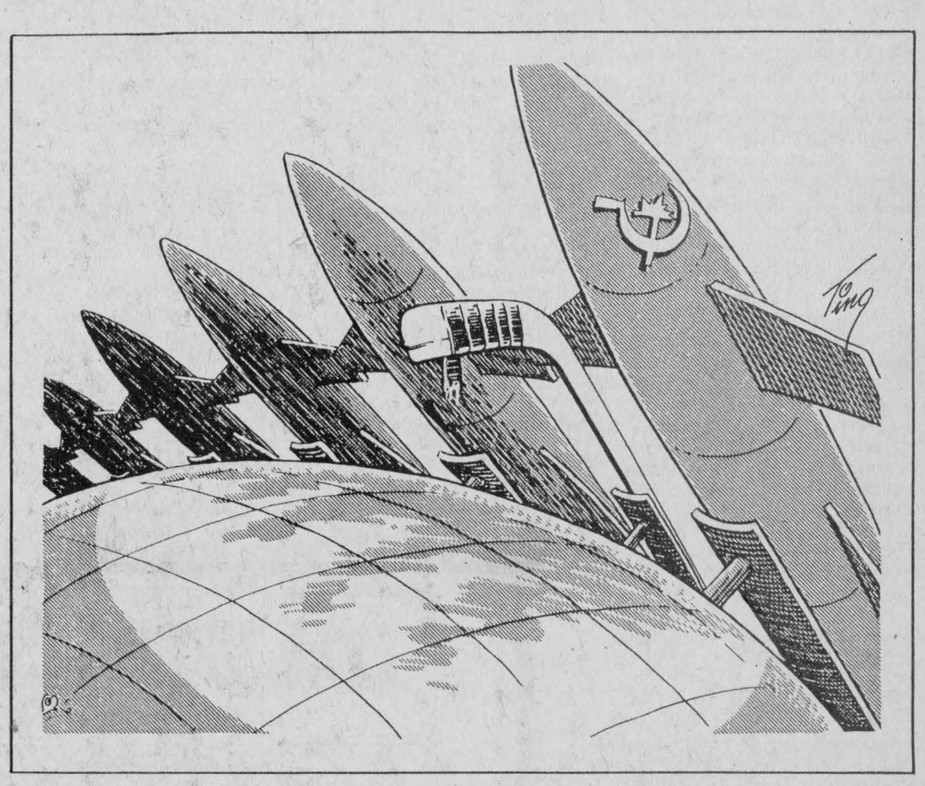

The Farmer's Wife

by Wyn Thompson

Summer continues in all her glory. One superb weekend's weather follows another.

Ever wonder what to do as the week winds down. Follow the Rideau River to the recently restored mill ruins in the historic village of Merrickville on the Rideau. Here in this unique Parks Canada outdoor setting, enjoy The Show of Shows- Three Kings on the Rideau, a show that runs through August 28, Thursday through Sunday, twice daily at 2 and 4pm.

It is a comical, colourful extravaganza based on stories from Merrickville's historic past.

The play is set on a summer's day in 1896, when Beggs-Borroughs and Steeles, a troupe of touring theatricals, arrives in the village, having fallen on hard times en route from Kingston to Ottawa.

Thadeus Beggs-Borroughs and Olivia, his pretty and resourceful wife, take a motley crew of characters through the gamut of Victorian styles from melodrama to vaudeville, celebrating history, progress, nostalgia and romance, beginning with the Ice Age through to the Naughty, Naughty Nineties.

Both professionals and students work side by side to complete with word, song, and dance this unique piece of show-biz to the delight of all present.

This year's project was made possible through Ontario's Youth Theatre Training Program, funded by the Ontario Arts Council and the Ministry of Citizenship and Culture, also with assistance from the Summer Canada Employment Program.

The Parks Canada interpreter informed me of their intention to have summer theatre produced each year in this unique outdoor setting. We continued our tour of Merrickville with a visit to the Blockhouse Museum, a sally down the main street, a peek into the craft shops, and as a grand finale treated ourselves to a double dip ice cream at the local ice cream parlour.

A pleasant Sunday afternoon indeed.

Have you ever noticed that not one year ever produces a gardenful of vegetables equally across the board? Therefore, we have years of cucumber boom and cucumber bust. This year it appears to be bean boom and bust.

I've noticed that yearly fluctuations in the garden's fortunes most often occur in vegetables of high estate. The lettuce, radish, onion, and their humble kind are fairly consistent, while tomatoes, beans, cauliflowers, and pie pumpkin finish one year in boom, another in bust.

August is hot, although not with the intense heat of July. Reaction to heat is a highly individual matter, as far as dogs and cats are concerned. Irish loves the heat, while Lady begins to pant the minute summer comes. And believe me, this has been a panting summer.

Now is the time the tide of summer begins to recede in eastern Ontario. This is strange, for you cannot say that one day differs from another. The garden is bright with vegetables. The flowers paint the beds with colour. But we do not have to mow the lawn so often. Days are hot, nights are not, so says the Farmer's Almanac. The sunlight slants and twilight comes much sooner.

A few early-fallen leaves drift lazily down onto the farm pond. The country roads have a quiet look, for the heaviest summer work is done. At dusk, I like to take a ride along the concession roads and watch the lights go on in the houses and think of the inhabitants getting ready for supper there.

The countryside has a dreamy look now, for the vigorous growth of spring and summer is over. It is a time to freeze, to can. A time to gather the herbs and tie them in bunches and hang them upside down in the garage. Mint and sage make the air savoury. Herb vinegars stand to neat rows on the pantry shelf.

Comes the time when a feast of new potatoes is in order. Scrubbed and cooked with a mint leaf they taste as good as a gourmet dinner. It is a happy moment, yet with a touch of melancholy too. For the season is changing, the goldenrod marks the way.

Some of the birds begin flying in formation instead of singly. They are doing practice flights. They wheel and circle and talk a lot, and a few just seem unable to fall in line. Poor soldiers they would make. When they begin to wheel over the peaked roof of the barn, we know it is a sign. Summer is walking down the path to yesterday.

In any season, dusk is my special time. I like the feeling that the day is unwinding. If I have not accomplished all my tasks. I make a list and lay it away for the morrow.

In autumn, we have dusks to remember. Days grow shorter and the sun drops in a hazy ball behind the hills. The multi-coloured leaves make a twilight full of colour. It is as dramatic as a second-act curtain in a play.

Now in August we really begin to feel how short summer's lease is, for often it is too cool to eat on the gallery. The pattern of life begins to change slowly also.

But the country kitchens smell of spices as the last pickles and relishes are put aside for winter. Such simmering and stirring as goes on as the homemaker attempts to "save everything."

The school children face the inevitable day of wearing shoes and catching the bus again. Everything is geared to Labour Day and the opening of school.

Happy August harvest time, I say to no one in particular as I let the dogs out for their last run before bed.

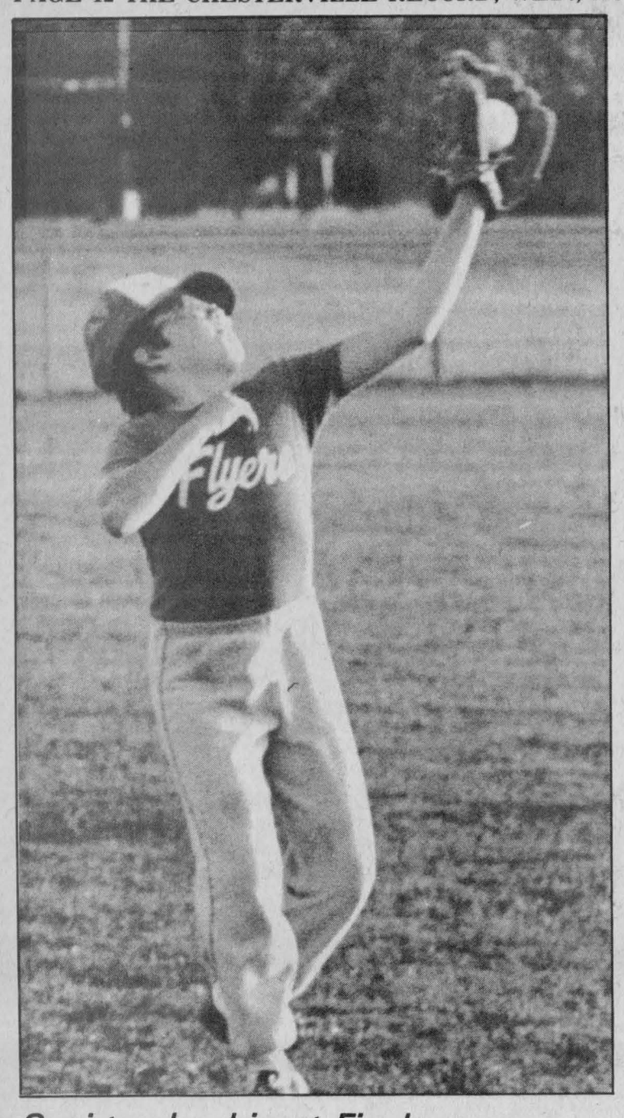



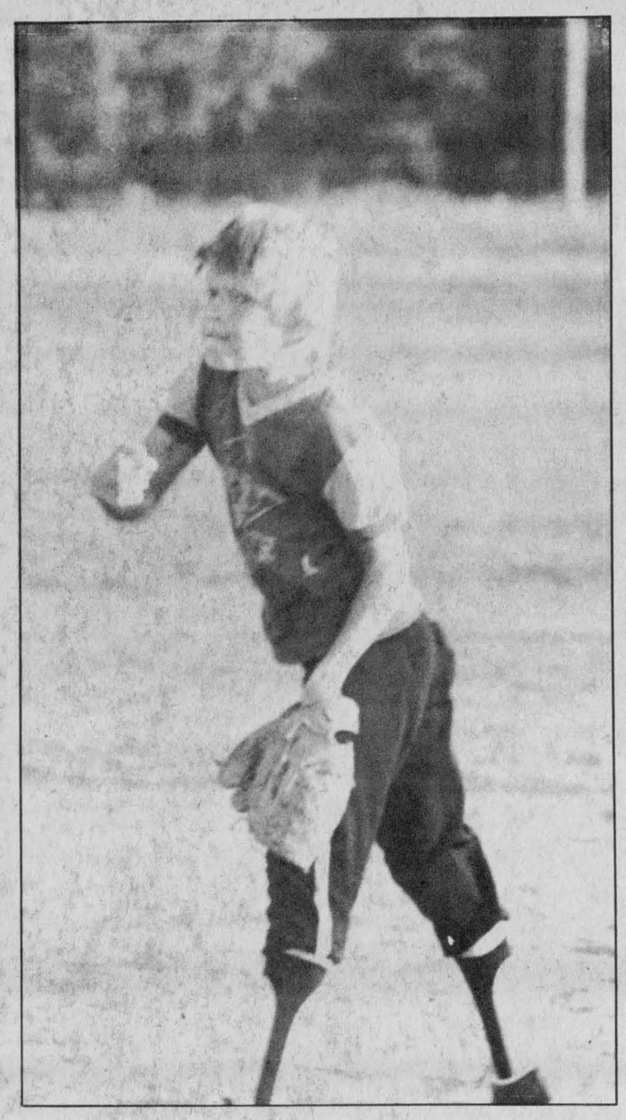

Squirts play big at Finch

Dennis Ouellette, pitcher for Winchesters' 100 Club team, throws in a strike during the finals of the Osnabruck Squirt Boys Softball League in Finch last week. The 100 Club has lost its first to two games in a best-of-five series to the Finch Flyers. The Flyers finished first after regular season play, while Winchester ended up in second spot.

record photos - maskell

School starts Sept. 6

CORNWALL (Staff) - Students in both elementary and secondary schools in the Stormont, Dundas and Glengarry County Board of Education jurisdiction will begin school on Tuesday, September 6.

In a memo given out to Board members at a meeting last night the various opening day requirements were laid out.

New pupils not already registered in a school may be registered on the first day of class. Children must be at least five years old by Dec. 31, 1983 for admission to Kindergarten and six years old as of Dec. 31, 1983 for admission to Grade 1. Some proof of age will be required for all beginners.

Parents who are enrolling children in an elementary school for the first time will need to fill out a school permit, which will be provided by the school. This permit gives notice of tax support.

On the opening day of school all elementary, secondary students and all those attending a school for the trainable retarded will be dismissed at noon.

Finch Flyers lead playoffs

WINCHESTER (Staff) - Finch Flyers have a commanding edge in the Osnabruck and District Squirt Boys Softball League finals. The Flyers have won the first two games of a five-game series against Winchesters' 100 Club team. Finch, which finished first in regular season play, knocked off Berwick in semi-final action. Winchester defeated Ingleside in the semi-finals and finished regular season play in second spot. Finch may have wrapped up the championship in a game held last night, but scores were not available at press time.

Guevremont adopting Bruin multi-coach system

by Fred Pletsch

The Boston Bruins haven't won the Stanley Cup since the heyday of Orr and Esposito. But each spring when some clubs are downgraded from contender to pretender, the Bruins are always one of the teams touted as having a legimate shot at sipping bubbly from Lord Stanley's battered mug.

In recent years a three-coach system has been an integral part of the Boston success story. During the 1983-84 season Cornwall Royals hope their own multi-coach approach will translate into a high finish in the Leyden division.

The Bruins, much like its head coach in the years he starred in the National Hockey League, cover all angles. Gerrv Cheevers takes time during practice to tutor his goaltenders. Assistant Gary Doak, who patrolled the NHL bluelines for years, concentrates on the defencemen. Up front, future Hall of Famer Jean Ratelle relates the finer points of the offensive game with particular attention paid to the centremen.

As 32-year-old Jocelyn Guevremont begins his first full season behind the Royals' bench he's secure in the knowledge his defencemen will be properly instructed. Guevremont spent 10 seasons in the NHL and there isn't much he hasn't seen or done first-hand when the puck is in the defensive zone.

Assisting Guevremont on a full-time basis this season will be the task of 24-year-old Greg Prymack. A defenceman from his playing days, it seems Prymack and Royals hockey teams just naturally go together, regardless of what city they're in. He spent four years playing for the Windsor Royals of the Western Junior 'B' League before becoming an assistant coach with the team last season. Hockey is a year round business for Prymack. In the summer he serves as an administrative assistant with the Huron Hockey School, a highly regarded organization that lists many NHL players among its students.

Prymack is looking forward to the challenge of the Ontario Hockey League. Once a game is underway he'll be upstairs spotting for the Royals. During intermissions he'll head to the dressing room to brief the players with information he's gathered on breakout patterns, uneven strength situations and individual mistakes.

Coach Geuvremont already plans to take out sickness and accident insurance on himself. He'll let Prymack go solo behind the bench at least once, perhaps twice, during the exhibition season.

Whatever the character sketch nobody will deny that goalies are a breed apart. They've been labelled as flakes, introverts, egotists and just plain crazy. Special players merit special attention and the Royals have hired a part-time goaltender coach for the upcoming season. He's 39-year-old Gerry Desjardins who broke into the NHL in 1968 with the Los Angeles Kings and went on to play with 3 other NHL teams.

Desjardins will be in Cornwall at least two consecutive days every two weeks. Coach Geuvremont will be relying heavily on the assistance provided by Desjardins. The graduation of Joe Mantione has left the Royals without a proven, 1st string OHL puckstopper. Geuvremont doesn't have to be sold on the teaching ability of Desjardins. In Buffalo, he saw the work done with young Bob Sauve, who's now regarded as one of the NHL's best.

As training camp begins the Royals coaching scoreboard reads 2 down and 1 to go. They haven't secured the right man to work with the wingers and centres but Guevremont is still shopping around. There will certainly be no lack of talent to draw from for the first couple weeks of camp. Local pros such as Dan Daoust of the Toronto Maple Leafs have volunteered their services until the NHL camps commence.

The first three weeks of the season will give Royals management a good indication of what to expect the rest of the way. The first ten games see the Royals playing five contests against the powerhouses of the OHL from last season. (Oshawa twice, Ottawa, the Soo and North Bay once.) There has never been so many mentors passing on their wisdom in the Royals' court. They'll know soon enough whether the rest of the league is attaching the contender or pretender tag to them.

ROYAL EDICTS

For obvious reasons Geuvremont will stress a more balanced attack this season. In 82-83 the Doug Gilmour-Steve Driscoll-Ian MacInnis line netted 47 per cent of the teams' goals...Long and the short of it...6-foot-5-inch Kevin Villeneuve of Sudbury is the tallest rookie coming to camp...5-foot-8-inch Mike Bukowski is the shortest...Goalie Dennis Schrapp hopes to prove he's the Royals main man...Six other netminders will challenge him...Please keep in touch department...The way the schedule is set up the Royals won't see the Sudbury Wolves of the Emms division until December 16th...

The Pop Shoppe
Flavours & Savers
LABOUR DAY SALE
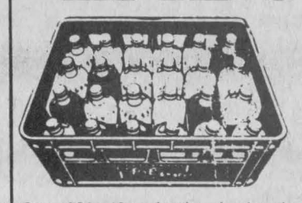
Case of 24 x 10 oz. bottles plus deposit
Limit 2 per family purchase
2.99
FINAL 4 DAYS
AUG. 31 TO SEPT. 3
Mix and Match Rainbow of Flavours
AVAILABLE AT THE FOLLOWING LOCATIONS
Mike Dean Butcher
King Street
CHESTERVILLE
448-2822
Roger's Variety
326 Rue Notre Dame
EMBRUM
443-2158

T.R.P.
READYMIX LTD.
MEMBER READY MIXED CONCRETE ASSOCIATION OF ONTARIO
READYMIX CONCRETE
— CRUSHING
— EXCAVATING
— ROAD BUILDING
— EQUIPMENT RENTALS
— ALL QUARRY PRODUCTS
— AGLIME
— SAND & GRAVEL
— TOPSOIL
CRYSLER • 987-5377
MOOSE CREEK • 538-2271

ALL OUT CLEARANCE
OF 1983 NEW CARS!

11.5% FINANCING (SUBJECT TO CREDIT APPROVAL)
1983s
Must Sell To Make Room For 1984's
Here are some examples — The following cars are 4 doors with air conditioning including many extras -----
2—Parisienne Brougham
1—Buick LeSabre
2—Parisienne Brougham (G.M. EXECUTIVE CARS)
1—Buick Electra Park Avenue
1—Buick Skylark
1—Pontiac 6000 - Sold
1—Buick LeSabre - (Demonstrator)
Riverside Pontiac Buick Ltd.
"The Little Dealer With The Big Heart"
303 Edward St., Prescott 925-2851

HENDERSON'S CUSTOM MEAT CUTTING SHOP
GOVERNMENT INSPECTED BEEF & PORK FOR SALE
1 MILE EAST OF ELMA
QUICK FREEZING & BONELESS CUTTING OUR SPECIALITY
448-3471

PRO SPORTS UNLIMITED
Back • to • school
with adidas
"In a class by itself."
Adidas Rugger Pants
Adidas Rugger Shirts
Adidas Gym Slippers

The ultimate choice in mix and match fashion for men and women — now even more attractive in new designer choice systems and colors.
Adidas Gym Bags
Adidas Mexico Shorts
Adidas T-Shirts
Adidas Football Jerseys
In-Store Specials
adidas Back to school specials
Ladies' 'Nancy' NOW ONLY $17.50 SAVE $5.49
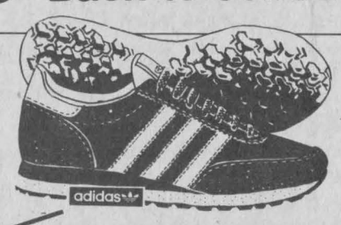
Children's Adidas 'Stingray' Sizes 10-13, 1-6 NOW ONLY $14.99 SAVE $5.00
In-Store Specials
Adidas 'Oregon' Reg. $46.99 NOW ONLY $39.99
Men's 'Summit' Sizes 6-13 NOW ONLY $19.49
Lady 'Boston' Reg. $32.99 NOW ONLY $27.99 SAVE $5.00
10% Off all other regular priced shoes
SALE PRICES IN EFFECT UNTIL SEPTEMBER 3RD OR WHILE QUANTITIES LAST
PRO SPORTS UNLIMITED
493 MAIN ST., WINCHESTER 774-3346
135 PRESCOTT ST., KEMPTVILLE 258-5982

Cnty. 4-H winners declared at Fair

CHESTERVILLE (Staff) - The Dundas 4-H Clubs held their Achievement Day program on Saturday at this years' Chesterville Fair.

Top entry in the 4-H Farm Safety section was Steven Schneckenburger, Morrisburg, followed by Allan Whetter, Finch.

Taking first place in the Veterinary Club was Reta Byvelds, Williamsburg, followed by Daren Loucks, of Winchester and Steven Schneckenburger, Morrisburg.

In classes sponsored by the Chesterville and District Agricultural Society, the Dundas 4-H Farm Safety Club placed first in the Exhibit section, and the East Dundas 4-H Dairy Club won the Dress-Up Stall competition. There were five clubs exhibiting in the open section and nine clubs entered the Homemaking Exhibit section.

Other 4-H Achievement Day results are:

Tractor Club - 1st-Allan Whetter, RR1, Finch, 2nd-Bill Smith, RR2, Mountain.

4-H Goat Club - a) Kid Class-1st-Ian Vincent, 2nd-Nicola Spasoff.

b) Dry Yearling-1st-Angela Holmes

c) Milking Doe-1st-Lindsay Rodger.

Grand Champion-Lindsay Roger, Reserve Grand Champion-Ian Vincent

d) Showmanship-1st-Lindsay Rodger; 2nd - Nicola Spasoff.

4-H Beef Club

a) Finished Beef Steer-1st-Steven Schneckenburger

b) Junior Heifer-1st-Eldon Horner; 2nd-Jill Durant.

c) Senior Heifer-1st-Kelly Durant; 2nd-Jeff VanNoy

Champion Beef Heifer-Kelly Durant; Reserve Champion Beef Heifer-Jeff VanNoy.

Beef Showmanship

a) 12 to 14 year olds-1st-Paul Allan; 2nd-Jill Durant.

b) 15 years and older-1st-Jeff VanNoy; 2nd-Rita Byvelds.

Champion Beef Showman-Jeff VanNoy; Reserve Champion Showman-Rita Byvelds.

Dairy Clubs

a) 12 and 13 yrs. olds-Junior Holstein Heifer 1983 1st-Julie Van Wylick; 2nd-Sean Butcher.

b) 14 yrs. old and over-1983 Holstein heifer

1st-Greg Sullivan; 2nd-Martha Milne

c) 12 and 13 yrs. old with Junior Holstein heifer 1982

1st-Ed Byvelds; 2nd-Danny Byvelds.

d) 14 yrs. old and over with 1982 Junior Holstein heifer

1st-Mark Smith; 2nd-Kevin Dalrymple.

e) 14 yrs. old and over with Intermediate Holstein heifer

1st-Robert Byvelds; 2nd-Scott Robinson.

Champion Holstein Heifer-Robert Byvelds; Reserve Champion Holstein heifer-Scott Robinson.

f) Junior Ayrshire heifer

1st-Marjorie Rose; 2nd-Heather Rose.

g) Intermediate Ayrshire heifer

1st-Janice Rose; 2nd-Amanda Whetter.

Champion Ayrshire Heifer-Marjorie Rose; Reserve Champion-Janice Rose

h) Brown Swiss heifer

1st-Dennis Garlough.

Grand Champion Dairy heifer-Robert Byvelds; Reserve Grand Champion-Marjorie Rose.

Group of 3 Dairy Calves

1st-South Dundas 4-H Club

2nd-East Dundas 4-H Club.

Grand Champion Showman-Janice Rose

Reserve Champion Showman- Mark Smith.

4-H Garden Club

Flowers-1st-Karla Johnston

2nd-Angela Holmes.

Vegetables-1st-Daren Loucks; 2nd-Linda Streng.

CHESTERVILLE DONKEY BASEBALL

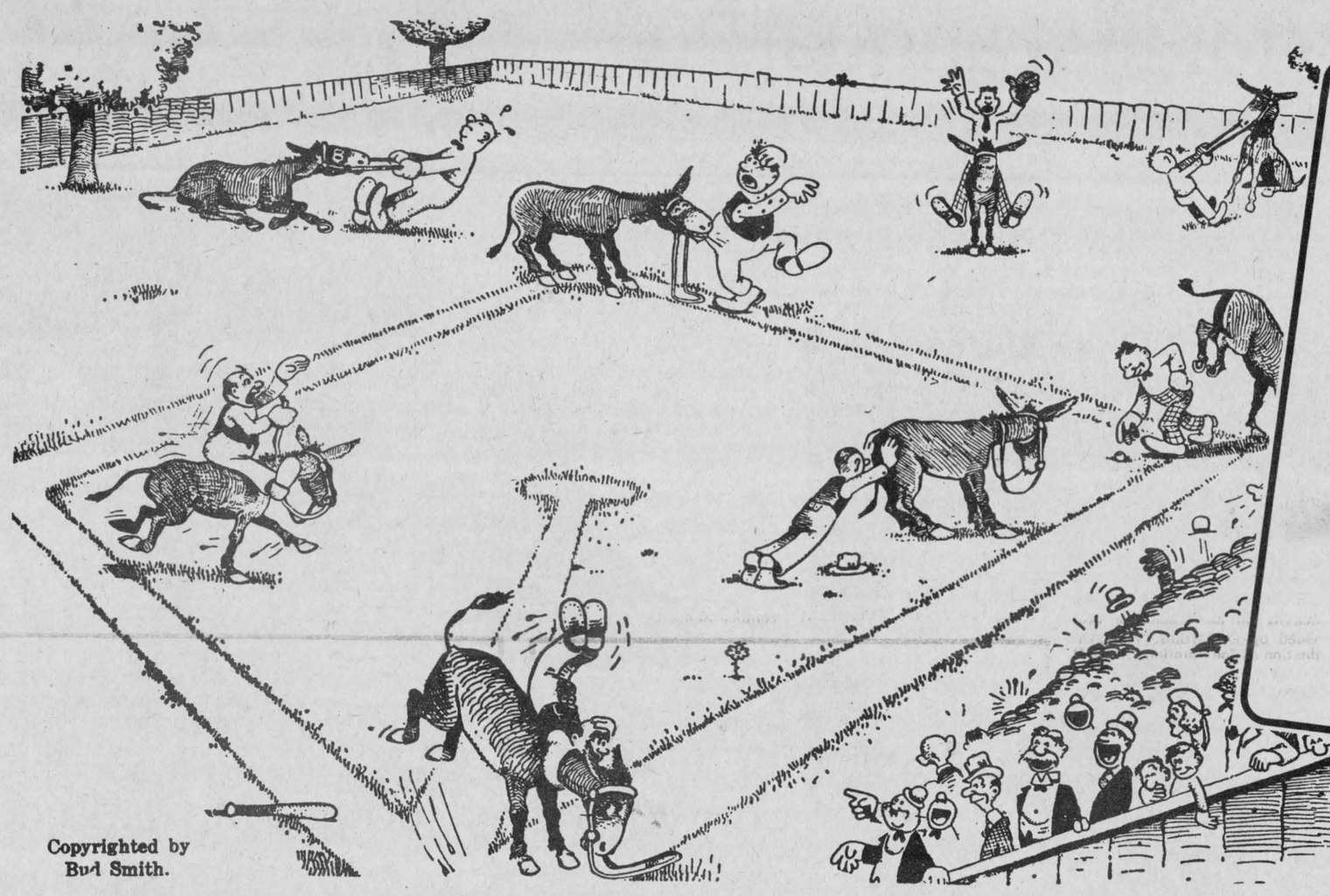

Copyrighted by Bud Smith.

A GOOD PLACE TO LIVE

Winchester Fire Department vs Chesterville Fire Department

THE CRAZY GAME THAT SET THE NATION LAUGHING

A GOOD PLACE TO SHOP

CHESTERVILLE BALL DIAMOND

TUES., SEPT. 6 8:00 p.m.

Adults, $3.00; Children, 12 yrs. and under, $1.00

WANTED USED RIFLES & SHOTGUNS

WE BUY SELL OR TRADE

L & M GUNS

1 MILE SOUTH OF ST. ANDREW'S ON HIGHWAY 138

932-5583

DERKS EQUIPMENT LTD.
CHESTERVILLE
448-2462
Ford Tractors Equipment
FORD DEALER

SEAWAY VALLEY PHARMACY
Dale McNaughton, B.Sc. (Phm.)
CHESTERVILLE
448-2492

Jack MacMillan Fuels Ltd.
TEXACO DEALER
CHESTERVILLE
448-2360

Chesterville — 448-3318
Byers Pro
BUILDING SUPPLIES
FOR ALL YOUR HARDWARE AND BUILDING NEEDS

CHESTERVILLE RECREATION ASSOCIATION

Curran-Moran Automotive Ltd.
GAS • OIL • TIRES • BATTERIES
MAJOR & MINOR REPAIRS
Hubert Curran, Patrick Moran: Props.

BERNIE'S
FURNITURE & CARPET CENTRE
Carpet • Drapes
Furniture • Appliances
CHESTERVILLE — 448-2927

Chesterville Chamber of Commerce

B & E TOYS
YOUR TOY AND GIFT CENTRE
448-2083
CHESTERVILLE

The Chesterville Record
"THE AUTHORITATIVE VOICE OF DUNDAS & STORMONT COUNTIES"
KING STREET — CHESTERVILLE

UNITED CO-OPERATIVES OF ONTARIO
CO-OP
HARDWARE • FEED • SEED
FERTILIZER • CHEMICALS
FARM SUPPLIES
Chesterville - Finch - Cornwall
448-2377 984-2450 933-7881

MONAST'S
HAULAGE & EQUIPMENT RENTALS
Trucking • Backhoe
Dozer • Track Loader
CHESTERVILLE
448-2856 OR 448-2168

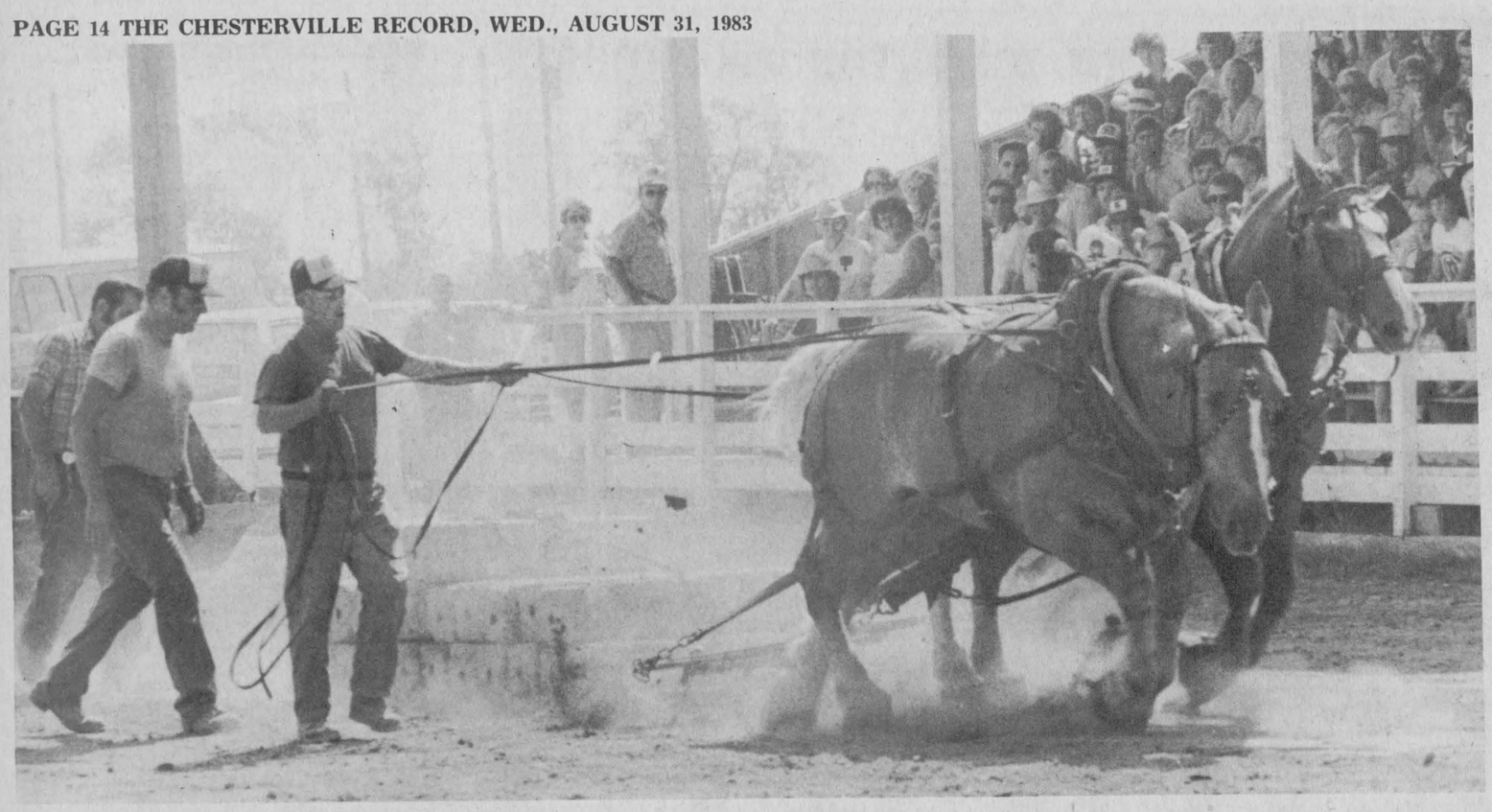

A team of light weight horses make a mighty attempt at 7,000 pounds in the Horse Pull event held Sunday afternoon. The stands remained packed for the duration of the event, and the Grand Champion in both the Light and Heavy Classes was Don Bell from Winthrop, New York.

Horses team-up for first annual Pull

CHESTERVILLE (Staff) - Don Bell, from Winthrop, New York, fresh from ribbon awards at the Central Canadian Exhibition in Ottawa last week, took top spots in both the Light and Heavy classes in the Horse Pull at this weekend's Chesterville Fair.

This is the first year for the Horse Pull, and the Fair grandstand was full at 11am for the start of the light class, and remained full until the heavy class winner was decided at around 4pm.

Don Bells' Bill and Bobby took the light class by pulling 7,600 lbs. a total of eight ft. 11 in. in one pull to win the first place prize. The team of horses weighed in at 3,300 lbs.

Second prize in the light class went to Richmonds' Kenny Greer with the 3,175 lb. team of Teddy and Coke. The team pulled 7,600 lbs. seven ft., 10¾ inches in the first attempt.

The light class third prize went to Arnold Fountain, of Russell, New York with the 3,244 lbs. team of Bill and Pat. The New York team pulled 7,600 lbs. three ft., nine in. in their first attempt.

In the heavy class, Mr. Bells' Bobby and Bill again teamed up to pull 7,900 lbs., three ft., 11¾ inches in their first attempt.

Second place again went to Mr. Greer of Richmond, when Teddy and Coke pulled 7,900 lbs. a total of two ft., in their first attempt.

Third place ribbons went to Kemptvilles' Ken McNeely with 4,000 lb. Pete and Duke who pulled 7,300 lbs. a total of eight ft., 11¼ inches in their first attempt.

Other competitors in the Horse Pull included Wolfe Islands' Gene Hulton, North Gowers' Clifford Daly, South Mountains' Gerry Morrow, and Lanson Hyndman from Mountain.



Krista Robertson, Kathryn Robertson and Jennifer Casselman of Berwick display their new looks at the Chesterville Fair on Saturday. Kemptville Players Inc. were stationed in the Exhibition Hall to paint up clown faces for $1.

record photo - maskell





The Wonderland Petting Zoo from Navan sponsored by Nestle, was one of the most visited spots by children at the fair. Surprisingly enough, the "kids" seemed to be the most popular with the kids. record photo - maskell

Showmanship judged in horse competitions

CHESTERVILLE (Staff) - The Heavy Horses showed their stuff at this years' fair on Sataurday afternoon.

Grand champion stallion went to Stewart and Brian Crabb. Brood mare with foal by side was won by the Kirby Brothers entry and Foal of 1983 went to Stewart and Brian Crabb.

Registered mare three-years and over went to the Moriarty Family entry, and Grand Champion Mare was won by the Kirby Brothers.

The top three-year-old mare or gelding prize went to Fay Armstrong, and Grand Mare or Gelding, four-year-old or over went to Ben Watson.

General purpose mare or gelding prize went to the Al Bergeron entry, while the Grand Champion gelding was owned by Ben Watson, followed by Fay Armstrong in second spot.

In Junior Showmanship with general purpose or draft horse the top spot went to Carlen Kelly.

In Ladies single hitch, top points went to the Moriarty Family, and single mare or gelding or light draft horse hitched prize went to Ben Watson.

The single mare or gelding general purpose hitched prize went to Al Bergeron.

First prize in a team of registered mares of any breed, hitched, went to the Kirby Brothers. The general purpose team hitched prize went to John McCrimon. In the light team hitched Ben Watson took the first-place ribbon.

The Moriarty Family took first prize in a team of heavy horses hitched, and the three-horse spike award went to the entry of Stewart and Brian Crabb.

The four-horse tandem first prize went to the Moriarty Family, while first place ribbons in the six-horse tandem went to Stewart and Brian Crabb.

In the children's horse show, 13 to 17 year olds, Karen Gadbois took top spot in the western pleasure division while Elizabeth Whitton came up with second place ribbons. In the novelty class, Elizabeth Whitton was the victor, while Sherry McMahon took second spot.

The key hole race saw Mark Heuff and Troy Donaldson finish in first and second places, and Daren Loucks was first in the potato race, followed by Sherry McMahon. The barrell race saw Karen Gadbois in top spot with Troy Donaldson coming in runner-up. The water cup race was won by Karen Gadbois, with Troy Donaldson finishing second. Dorothy VanDongen took top spot in the command class followed by Chris Verch.

In the children's horse show, 12 and under, Stacey Donaldson took first place in the western pleasure section, with Sharla Coles coming in second. The water cup race was won by Sandy Larose, and Stacey Donaldson finished second. Miss Donaldson also finished up in first in the ride and lead, followed by Angela Thompson.

The potato race, key hole race, and boot race were all won by Stacey Donaldson with Sharla Coles coming in second place.

Babies show-off for arena audience



Jessie Vanderveen, daughter of Marge and Jack of Chesterville was among the winners at the Fair's Baby Contest on Saturday. Surprised nine-month old Jessie was a winner in the eight to 11 month old category.

CHESTERVILLE (Staff) - "You Must Have Been A Beautiful Baby" had to be the theme song for the second annual Baby Show at the Chesterville Fair Saturday afternoon.

About 60 beautiful babies smiled their way into the hearts of the crowd in the arena.

Winners in the four to seven month category were Ryan McCosham, son of Dan and Bev of St. Andrews West and Sarah Dulmage, daughter of Iroquois' Ross and Nancy.

In the eight to 11 month olds, Jessie, daughter of Marge and Jack Vanderveen of Chesterville was the top girl while eleven-month old Stephen Elgar, son of Suzanne and John of Chesterville was the winning boy.

In the 12-17 month category, the top baby boy was Joseph Revelle, son of Pat and Larry of Chesterville. The top girl competitor, also winner of the chubbiest cheeks in her section, was 14-month-old Catherine O'Neill, daughter of Gary and Susan of Morrisburg.

The winning girl in the 18-24 month category was Melissa Looyen daughter of Bert and Rhonda of Avonmore. Chad Garlough, son of Archie and Kathy of Williamsburg, was the top baby boy.

The babies travelling the most miles for the show were twins Stephen and Shawn Arden of Edmonton. The oldest mother was Sarah Dulmage, while the youngest mother was Shawna Malloy. The overall draw saw Joey Hillis, son of Greg and Cathy of Morewood and Kristalee Baldwin as the winners.

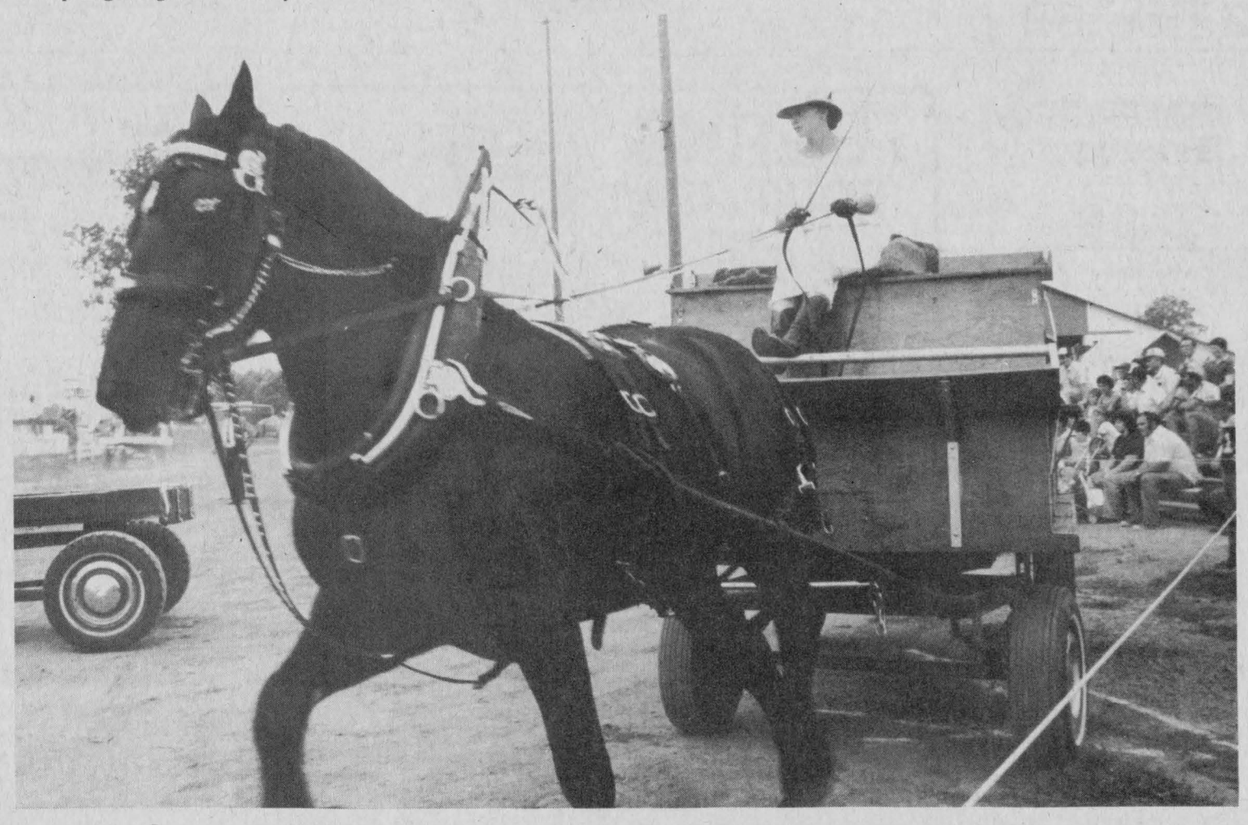

Chesterville's Sheila Moriarty shows how it's done in the ladies single hitch event in front of the fair grandstand Saturday afternoon. Miss Moriarty's fine form led her to first-place ribbons.

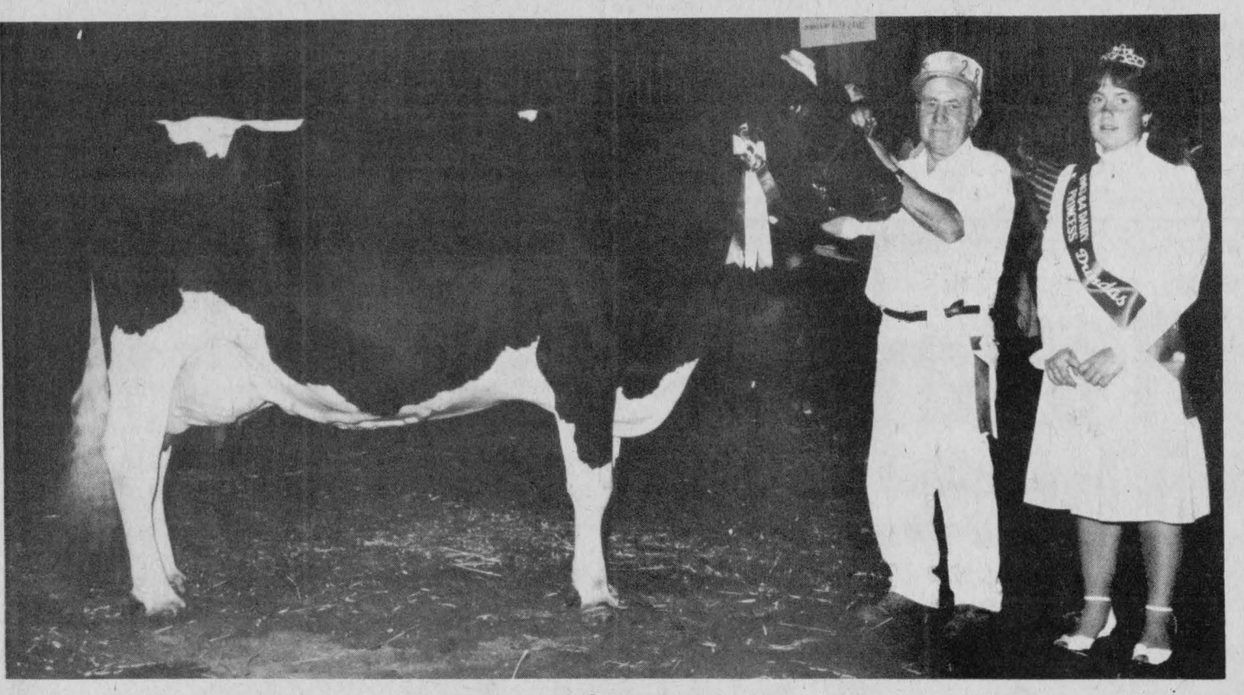

Terrdale Elaine again won the Grand Champion award at this year's Holstein Show held at the Chesterville Fair Friday. Owners of the winner are Lorne and Francis Henderson of Terrdale Holsteins in Brinston.

Pictured above is the Grand Champion with Lorne Henderson, and runner-up in this years' Dundas County Dairy Princess Competition, Carolyn Mellon, of South Mountain. record photo - maskell

Terrdale Holsteins take top ribbons

CHESTERVILLE (Staff) - Lorne and Francis Henderson of Terrdale Holsteins came up with the Grand Champion and Premier Breeder awards at the Chesterville Fair Holstein Show Saturday.

"I admire her...she is sharp angular and sized and scaled to suit me," said Judge Ken Connell in choosing Terrdale Elaine, sired by A. Nelacres Johanna Senator, as the Grand Champion and best udder cow.

Reserve Champion of the show was Adamdale Holsteins entry of Adamdale Senator Molly, also sired by A. Nelacres Johanna Senator.

Carl Smith of Sunnylodge Farms was Premier Exhibitor at the show with 102 points.

In the novice class, first place ribbons went to Pam Porteous' entry of Raylane Admiral Reta, followed by Wylickdale Anne Marie Bill, shown by Paul van Wylick, and Nightwind Debra Lancer, shown by Tracey Bilmer.

In the Junior Heifer class, born Oct. 1, 1982 to April 30, 1983, top spot went to Terrdale Holstein's entry of Terrdale Dumbelle Bobby. Second was Chestcreek Farms' Chestcreek Majesty Sylvia, while third spot was the Richard Hess entry of Hesshill Majesty Victoria.

Intermediate Heifer, born May 1, 1982 to Sept. 30, 1982, ribbon went to the R.J. Hipkin entry of Bondhill Tempor Cindy, followed by John Dalrymples' entry of Dalabar Madonna. Third place went to the Richard Helmer entry of Helmcrest Marlin Francine.

In the Senior Heifer Class, born Oct. 1, 1981, to April 30, 1982, top spot was the entry of Richard Helmer, Helmcrest Marlin Debbie. Second was Sunnylodge Farms' Sunnylodge Amanda, and third place went to Lorne and Francis Hendersons' entry, Terrdale Highlight Red.

In the female two-year-old, born Jan. 1, 1981 to Sept. 30, 1981, top ribbons went to Sunnylodge Farms' Sunnylodge Magic Elevation. Second was the Allison Fawcett entry of Fawcettdale Lady Luck, and third was the William van Loon entry of Glenaylor C Dora.

The top female three-year-old, born in 1980 was Terrdale Rockman Elegance, owned by Lorne and Francis Henderson. The second three-year-old was the Robert Smith entry of Legacy Lodge April, and third place was Sunnylodge Farms Sunnylodge Pamela Majesty.

The winning female four-year-old, born in 1979, was Creekville Mabel, an Allison Fawcett entry. Following the Fawcett entry was Chestcreek Farms' Chestcreek Unique Ursula. Third spot went to Lorne and Francis Hendersons' Terrdale Valerie.

Adamdale Holsteins' Adamdale Senator Molly, the Reserve Champion, also took top spot in the five-year-old, born in 1978. Second place went to the Robert Smith entry of Ralden B Beauty Appollo, and third was Allison Fawcetts' Fawcettdale Shillelagh.

Dingwall cleans-up

CHESTERVILLE (Staff) - Floyd Dingwall of Berwick swept most of the ribbons at the fair's Jersey Show on Saturday.

Mr. Dingwalls' Spruce Vine Serville Anita took the junior champion ribbon, while grand champion was Spruce Vine Jesters Kay.

Junior reserve went to Marbleside B.W.R. Veronica, a Ronald Sharp entry, while senior reserve went to Payneside Faithful Eva, a Ralph MacKenzie entry.

Mr. Dingwall took home first place ribbons in the junior, intermediate and senior heifers, two-year-old, three-year-old, four-year-old, and best udder with Spruce Vine Jesters Kay, the grand champion.

Top five-year-old and mature cow went to Ralph MacKenzie entries.

Breeders Herd Award went to Ralph MacKenzie, with Floyd Dingwall in second place, and Robert Gratton and Carole Provost-Gratton in third.

Two local farms take main Ayrshire awards

CHESTERVILLE (Staff) - Farms from both Mountain and Vankleek Hill took home most of the major prizes at this year's Chesterville Fair Ayrshire Show held in the Cattle Barn Thursday evening.

Donald Rose and family from Mountain won the grand champion, the premier breeder and placed second in the breeder's herd competition.

Vankleek Hill's Mode Bros. won the reserve grand, the premier exhibitor and the breeder's herd.

The Mode Bros. placed first in the junior heifer category with Bonnie Brae Cara. Second spot went to Donald Rose showing Rosayre Praline 17P.

The Mode Bros. placed first in the intermediate heifer class showing Ayrstein Oracle Kris and Donald Rose's Rosayre Verena 3P placed second.

The senior heifer class was won by Ross Rodger with Woodlea Jade's Sweet Marie. Second place went to Neil Kittle with Bonnie Brae Kineta.

Two Vankleek Hill farms dominated the junior section of the Ayrshire program. The junior champion trophy, donated by Daco Laboratories, was won by Ross Rodger with Woodlea Jade's Sweet Marie. Honors for reserve junior champ went to the Mode Bros. showing Ayrstein Oracle Kris.

First place winner in the two-year-old class was Rosayre Fantasia 90N shown by Donald Rose. David Merkley won second place with Darymor Jeannie 3N.

The Mode Bros. swept both first and second place in the three-year-old class with first going to Bonnie Brae Charlene and second going to Bonnie Shade Sweet Heather.

Donald Rose took the first place ribbon in the four-year-old class with Rosayre Carlotta and the Mode Bros. took second with Bonnie Brae Marina.

First prize in the five-year-old competition went to the Mode Bros. with help from Sous L'Ombre Nadia. Terr-Ray Princess, shown by Ronald and Lynne MacMillan, was picked as the second best.

The two major winners combined to take first and second place honors for best mature cow. The Mode Bros. came first with Soreloise Vivian and Donald Rose was second, showing Rosayre Classic Penny.

Donald Rose used Rosayre Carlotta to capture first place in best udder and the Mode Bros. were right behind with Bonnie Brae Marina.

The order was reversed for the breeder's herd with first place going to the Mode Bros. and second going to Donald Rose.

Donald Rose was named as the show's premier breeder and the Mode Bros. captured the premier exhibitor banner.

Rosayre Carlotta, owned by Donald Rose, was selected as the grand champion and the Mode Bros. entry of Bonnie Brae Marina was named reserve grand champ.



Harold Crochet, far right, representative for West Agro Chemicals, presented the Grand Champion banner to Eileen Rose of Mountain at the Chesterville Fair's Ayrshire Show. Miss Rose, showing for Donald Rose and family, won with Rosayre Carlotta. The reserve went to the Mode Bros. of Vankleek Hill. Bruce Mode, left, won the reserve showing Bonnie Brae Marina. record photo - hayes

FULTON BROS. LIMITED

Hours: Tues. - Sat., 8 - 6 p.m. Fri. - 8 - 9p.m.

Home Hardware
Better Living Starts at Home
448-2345

HITACHI

TV & APPLIANCES
Sales & Service
448-2195

BEST BUY
Sealtest Lemonade 1 Litre 3/$1

BEST BUY
Weston Lunch Box White Bread 24 oz. Loaf .49

BEST BUY
Niagara Free Stone Peaches 4 Qt. Bsk. 2.79

BEST BUY
Ideal Sliced Bacon 500 g Pkg. 1.29

Sunlight Liquid Detergent 500 ml Btl. .99
Kraft Dinner 225 g Box 2 For .89
Pepsi-Cola 750 ml Btl. Plus Deposit 3 For $1
Brunswick Sardines In Oil 100 g Tin 2 For .89
Carnation Evaporated Milk 385 ml Tin .69
Nescafe Instant Coffee 10 oz. Jar 4.99
Oxydol Powdered Detergent 6 L Box 3.99
Cascade Dishwasher Detergent 2.5 kg Box 5.89
Nestle Mini Puddings 4 Pack 1.29
Generic Apple Juice 1.36 L Tin .89
Pepsi Cans Case of 24 5.99
Salada Tea Bags 60's 1.49
Major Treat Ice Cream 2 L Cont. 1.79
Elm Grove Soft Margarine 2 lb. Tub 1.09
Catelli In Tomato Sauce Spaghetti 398 ml Tin .59
Cavendish Frozen French Fries 1 kg Bag 1.19
Highliner Frozen Sole In Batter 350 g Box 2.19
Libby Cream Style Corn 398 ml Tin .69

Fresh Fruit & Vegetables Daily

Green Seedless Grapes .79 lb. 1.74 kg
Green Sweet Peppers .39 lb. .86 kg
Tropical Bananas .39 lb. .86 kg
Cello Carrots .55 2 lb. Bag

HOME HARDWARE

Super Beauti-tone Exterior Latex Suede 4 L 21.99
Super Beauti-tone Latex Acrylic Silk 4 L 22.99
Beauti-Tone Exterior Satin Flat Latex 4 L 16.99

BAKERY SPECIALS

Weston Plain or Sugar Donuts 8 Pack .85
Davidson Egg Roll 12 Pack .99
Weston Lemon Filled Buns 6 Pack 1.19
Weston 60% Whole Wheat 24 oz. Loaf .79
Weston Cracked Wheat 24 oz. Loaf .69
Weston Hamburger & Wiener Buns 8 Pack .59

NOW IN STOCK
OLD EL PASO MEXICAN FOOD

Meat Specials

Maple Leaf Dinner Hams 2.59 lb. 5.70 kg
Store Pack Polish Coil 1.49 lb. 3.28 kg
Mary Miles Dinner Hams 1.99 lb. 4.38 kg
Maple Leaf Smoked Picnic 1.29 lb. 2.84 kg
Maple Leaf Sweet Pickled Cottage Rolls 1.59 lb. 3.50 kg
Maple Leaf By The Piece Bologna 1.19 lb. 2.62 kg
Canadian Queen Bacon Ends 2 kg Box 3.48
Maple Leaf Corned Beef Brisket 2.19 lb. 4.82 kg
Maple Leaf Smoked Cottage Rolls 2.49 lb. 5.48 kg
Pork & Beef Sausage 1.19 lb. 2.62 kg

Store Sliced Cooked Meats

Cooked Ham 1.79 lb. 3.94 kg
Mock Chicken 1.59 lb. 3.50 kg
Mac & Cheese 1.49 lb. 3.28 kg
Salami 1.69 lb. 3.72 kg
Davern Wieners 454 g Pkg. .95
Maple Leaf Breakfast Slices 1.69

THE RECORD
SPORTS

Ball players invade Berwick for annual fastball tourneys

BERWICK (Staff) - The call of "play ball" and the sounds of bats hitting balls and balls smacking leather resounded through Berwick and Finch on the week-end as Berwick held its 11th annual Fastball Tournament with teams competing for $2,250 in prize money in three divisions.

Taking top honors in the Men's Town League division was Ingleside with an 8-4 win over Metcalfe in the final. Ingleside earned its way to the winner's side of the draw with a 14-11 win over Moose Creek on Friday night, and then in the second round of competition on Saturday dropped Goldfield 3-1 to earn a berth in the final.

In the opening round on Friday night and Saturday morning, Winchester dropped Finch 6-2 and Metcalfe outslugged Crysler 11-5, while Goldfield and Dunbar engaged in the closest game of the series before the Goldfield squad claimed a 3-2 victory.

In gaining its berth in the final round Metcalfe drubbed Finch 11-2.

In the consolation draw Winchester dropped Crysler 6-4 and Moose Creek edged Dunbar 7-6. Moose Creek went on to take Winchester 5-2 in the consolation final.

After the dust had cleared on the diamonds Saturday night the Ingleside team had added $400 to its season's earnings and the runners-up from Metcalfe as well as the consolation winners from Moose Creek pocketed $175.

JOHNSTOWN WINS INTERMEDIATE TITLE

Johnstown Knights had to defeat Bewick Hotel twice in the semi-final and final of the double-knockout intermediate series to go home with their $400 top prize money, but the tenacity of the Berwick bunch saw them pocket $350 as A finalists and consolation winners.

Johnstown got to Sunday evening's final with an opening round win of 3-2 over Bonnie Glen, while Berwick dropped Williamsburg 9-4. Other opening round action saw Fifth Wheel defeat Peter's Car Radio 5-2, and Russell edge UAP 5-4.

In the second round of the 'A' series Johnstown blanked Fifth Wheel 5-0 and Berwick out-scored Russell 5-3. In the semi-final round Johnstown scored a convincing 8-2 win over Berwick, which placed the hometown team in the final of the Consolation series. They defeated Peter's Car Radio 7-4 in this round to move back into the championship game.

In this game Johnstown had to come up with a three-run, fourth inning to claim their 6-4 victory. The Knights opened up a 2-0 lead in the first, increased it to 3-0 in the third and then to 6-0 in the fourth before Berwick hit the scoreboard.

Berwick scored one run in the fourth and one in the fifth and brought the score to 6-4 in the seventh before Johnstown could put out the rally.

In the 'B' side of the tournament Peter's Radio defeated Bonnie Glen and UAP edged Williamsburg 5-4 in the opening round of play, with Russell and Fifth Wheel getting a bye into the quarter finals.

In this round Peter's Car Radio rolled over the Fifth Wheel 5-2, and Russell defeated UAP 4-1. Peter's Car Radio went on to score a narrow 3-1 win over Russell, before being eliminated 7-4 by Berwick in the final game of that side of the draw.

MOUNTAIN LADIES EDGE JOHNSTOWN

Mountain ladies added $400 to their treasury on the weekend on the strength of a close 7-6 win over Johnstown to win the Ladies' Divison of the Berwick tournament. Apple Hill took the 'B' side of the tournament with a convincing 10-4 win over Crysler.

To get to the final round the Mountain team dropped Finch 2, 14-0 and then edged out Charlie's Sports 4-3 in second round action. They then went on to defeat Canaan 9-2 to meet Johnstown which had won the draw for a bye into the final.

Johnstown, meanwhile, scored a 9-1 win over Apple Hill in the opening round on Saturday and then eliminated Levi's 8-5 before advancing to the final.

In the other first round games Levi's edged Cardinal 7-6 and Canaans drubbed Finch 11-3.

Consolation round action saw Finch 2 eliminated 15-0 by Crysler, and Cardinal knocked out of action 7-2 by Apple Hill. Crysler won the draw for a bye into the final, while Apple Hill came up with a 5-2 effort over Finch, to earn their way to their 10-4 final game over Crysler.

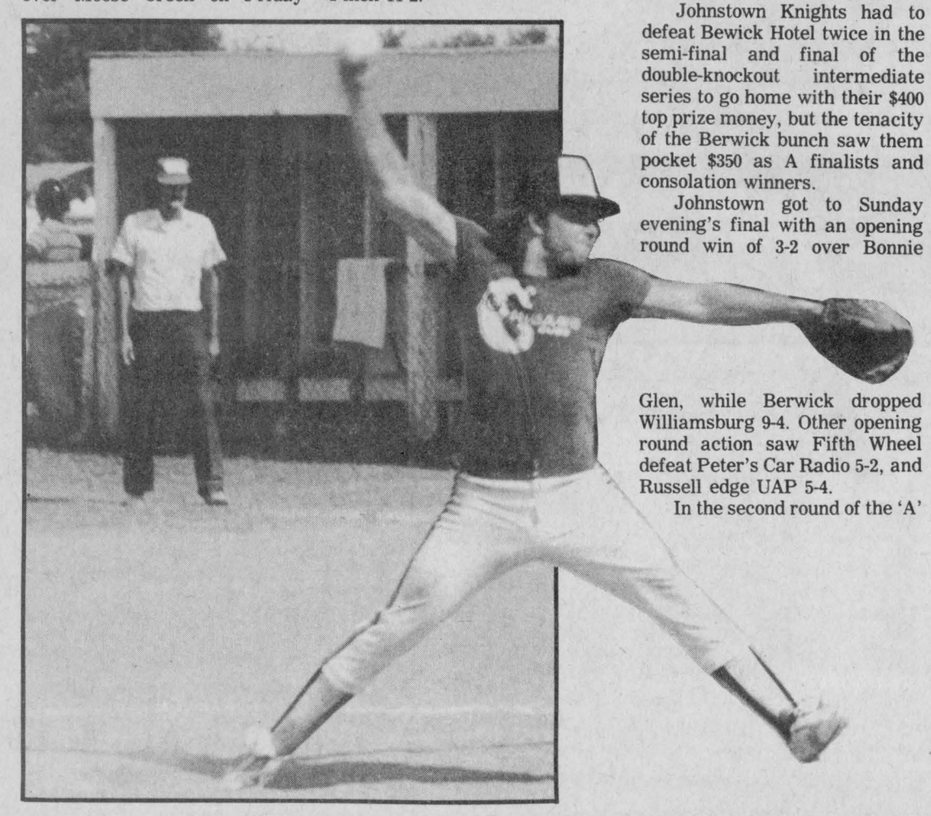

A participant in the 11th Annual Berwick Fastball Tournament fires in a pitch in the final innings of semi-final action on Sunday. The tournament lasted from Thursday night until Sunday afternoon, when winners in three divisions competed for championship titles. Winners received prize money and trophies donated by Molson's.

record photo - maskell

Barkley wins medals

SUDBURY (Staff) - Rodney Barkley of Williamsburg was a gold medal winner in the recent Canadian Games for the Physically Disabled in Sudbury.

Mr. Barkley, a blind track and field athlete, and former Ontario Junior Citizen of the Year, won his gold medal in the men's class B-1 high jump, clearing 1.33 meteres. He was second in the 800m, finishing in 2:20 and then claimed bronze medals in the 100m (12.6) and the 400m, finishing in 57.8 seconds.

Mr. Barkley qualified for the Sudbury meet, winning four events at the Ontario Games, where he clinched gold in the 100m, 200m, 400m and cleared 1.4m in the high jump.

Maxville's John Baxter was the men's class B1 discus Champion, throwing 27.64 metres. He also finished second in the shot-put, hurling 8.26 metres, and came up with second spot in the javelin.

Both men are members of the Ottawa Capital Eyes contingent which earned 21 medals at the Canadian Games held the week of Aug. 15.

Mr. Barkley was the guest of honor at last year's Chesterville Fair, performing official opening ceremonies.

Catch of 200!

CARLETON PLACE (Staff) - Four members of the Nation River Anglers participated in the weekend's Mississippi Lake Family Pan Fry Fishing Derby, held near Carleton Place.

The event, held in conjunction with the ministry of natural resources, is designed to thin the lake's fish population. During the two day event, Aug. 27 and 28, some 15,000 fish were pulled from the lake.

One of the four local members, Don Campbell, placed first in the Bluegill category and took home a trophy, a fishing reel, a tackle box and other fishing equipment.

The four local men, Mr. Campbell, Derrick Campbell, Doug and Tim Hess, managed to catch 200 fish between them.

House league change

FINCH (Staff) - Pending approval from their district, the North-Glen-Stor hockey league will play in the District 3 house league.

North-Glen-Stor, a District 2 team, did not have enough teams in its area to form a league. Hubert Farley and Martin Logtens, North-Glen-Stor representatives, approached District 3 organizers at their meeting in Casselman Thursday night with the proposal for amalgamating the leagues for the season. Dwayne McRae, District 2 President, was contacted and informed of the acceptance into the other league.

Registration of players will be held on Sat., Sept. 10 from 9am to 12pm and Sept. 14 from 7-9pm at the arena's in Finch, Maxville and also at Crysler. Used equipment for sale can be brought to the arena's on Sept. 10.

Instead of a skate-a-thon to raise funds, registration fees will be raised to $100 for senior players, and $60 for squirt participants this year.

Locals at Sudbury

SUDBURY (Staff) - Two local athletes will compete in the Ontario Summer Games to be held in Sudbury on the weekend.

Paul Peters, a Winchester resident will compete in the water skiing competitions, and Peter McCaffery, of Mountain, will be one of the coaches for the Ontario cycling team.

The Games, set to begin on Friday, and continue through until Monday, will be the largest provincial sports event ever held in Canada. More than 3,000 athletes, coaches and officials will be participating in 18 sports at the Games. Eight of the 18 participating sports will be conducting provincial championships of their own. Previously the Summer Games were regarded as a separate competition for many sports.

The Ontario Summer Games, set up by the Ministry of Tourism and Recreation, aid amateur athletes in their development, according to a ministry press release. The first Ontario Summer Games were held in 1973 in Oshawa.

ND United splits pair

CHESTERVILLE (Staff) - A split in the last two games of the regular league schedule left North Dundas in fifth place in the Cornwall and District Soccer Association last week, and out of the playoffs.

Last Wednesday evening Pete Broeren scored three goals and Gary Embury added another as ND United scored a 4-2 win over Cornwall 11. In their final game of the season on Friday they were blanked 3-0 by St. Andrew's Saints.

If your home doesn't get cable TV, you're in luck.
You can get something better.

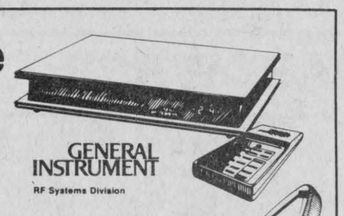



You can get the General Instrument Satellite TV System and watch up to 108 picture-perfect channels from all around the world.

Watch sports specials, commercial-free movies, live concerts, Las Vegas and Broadway performances and all types of great family entertainment, 24 hours a day.

On-site demonstrations available.

Prices start as low as ..... $2,995.

BLACK & POLLOCK
Satellite Systems

BLACK'S TV AND APPLIANCES
WILLIAMSBURG
Tel. 535-2561

JOHN POLLOCK
WINCHESTER
Tel. 774-3519

OPENING

Today Thurs., Sept. 1

FOR THE 1983-84 SEASON



CHESTERVILLE BOWLING LANES

OPENING SPECIAL!
BOWL 2 GET 1 FREE
THURSDAY TO MONDAY
SEPT. 1, 2, 3, 4, & 5 ONLY



PUBLIC BOWLING HOURS:
12:30PM to 11:00PM
MONDAY THRU SUNDAY
FIVE PIN ONLY

LEAGUES BEGIN SOON SO TAKE ADVANTAGE AND GET SOME PRACTICE



ANY PERSON WHO WISHES TO BOWL IN A LEAGUE, LADIES, MENS OR MIXED PHONE AND LET US KNOW. WE HAVE OPENINGS FOR REGULAR OR SPARE BOWLERS.

IF YOU HAVE NEVER BOWLED OR HAVE A PROBLEM SCORING WE GIVE FREE INSTRUCTIONS AND BOWLING BOOKLETS TO INDIVIDUALS OR GROUPS. PHONE AND ARRANGE A CONVENIENT TIME.

SPECIAL NOTE

Youth bowlers for Saturday morning leagues may register September 3rd and 10th from 9:30am personally or by phoning 448-3535 anytime. Remember boys or girls between ages 7 and 18 may register.

We still have room for some SENIOR CITIZENS on Thursday afternoons at 1:00 P.M. A special rate will apply to those participating at this time.

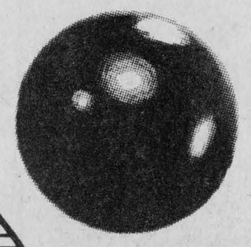

Main St., South
Chesterville
448-3535

Cedar Glen clinches Valley title; Casselman sets course record

(Special) - Cedar Glen Golf Club completed a successful defence of their Valley League title with a victory at Brockville Highlands Club on Saturday. Gary McMillan led the Williamsburg team with a 74, and received strong support from Gary Munro, Rick Barkley and Barry Whitteker, all of whom carded 76s. Mike Sargent captured the junior title with a hot 73.

Thursday night Barry Casselman set a course record for nine holes, carding a four-under par 31 to win top prize at Men's Night. Playing in the same foursome, Gary McMillan stroked a one-under 34 to claim low net for the evening. Rick Barkley and Wade Roles captured the remaining 'A' flight prizes.

In the 'B' flight Brent McIntosh fired a 38 to take a playback victory from Lloyd Guy. Bev Barkley and Bruce Casselman were the net prize winners.

Harold Armstrong topped the field in the 'C' division with a 43, two strokes up on Carl Robinson. Earl Johnston and Ran Wylie picked up net prizes in this flight.

Graham Garlough showed the way in 'D' class with a 45, two shots ahead of the low net winner, Stephen McMillan. Don Thompson took home second gross, while Volker Gruetzner counted the low net.

On Wednesday evening 60 ladies tested the links with Bonnie Windsor's 50 the low score for the night.

Muriel Walsh led the field in 'B' with a playback win over Brenda Waddell and Penny Arsenault. Betty Skuce won 'C' flight, while Theresa Masterson had low gross in 'D'.

The evening's top putter was Glenna MacIntosh who used only 15 strokes on the greens. At the opposite end of the scale, Isobel Conley was named the "most honest" putter.

Hidden score prizes went to Diane Holmes and Lila McMillan.

CHIPS & PUTTS

...Tee off times are still available for the 11th annual Cedar Glen Open. Entry fee is $12 for members and $15 for non-members. The fee includes a roast beef buffet dinner and a chance at $1,500 in prizes. Phone 535-2323...the ladies club championship will be held today, followed by a steak barbecue... players interested in competing in the fourth leg of the 4-club tournament in Kemptville should sign up at the clubhouse.

Duffy's wins tourney, individual awards

WINCHESTER (Staff) - Duffy's Tavern of Chesterville came away with the top prize money plus two individual awards at the Winchester Ball Hockey tournament, Saturday.

Duffy's won the tournament trophy with a 4-2 win over Russell Golden Knights in the final game, while Kenny Shay of Duffy's was voted the tournament's MVP, Gary Beckstead was the tournament's top scorer. Bruce Quaile of Russell Golden Knights was selected as the tournament's top goaltender.

To move in the 'A' final, the Chesterville team edged Russell Palace Hotel 3-2 in the opening round and then scored a narrow 4-3 win over Winchester Crawlers to advance to the final.

Other opening round action saw Winchester 2 blank Chesterville 2, 3-0, Russell Golden Knights blank Metcalfe Sodbusters 6-0 and Glen Becker edge Winchester Crawlers 3-2.

Russell Golden Knights earned their way into the final with a 4-1 win over Glen Becker, but bowed out 4-2 in the championship game to Duffy's.

In the Consolation round Russell Palace Hotel eliminated Chesterville 2, 5-0 and Winchester Crawlers slipped by Metcalfe 2-1. The Consolation final saw the Crawlers blank Russell 3-0.

Pioneers out!

Turpin takes series 4-2

OTTAWA (Staff) - An earned run in the bottom of the second inning was all the Ottawa Turpin Pontiacs needed to defeat Williamsburg Pioneers 1-0 in Metro Major Fastball league playoffs Aug. 23. The victory gave the Pontiacs a 4-2 win in the best-of-seven semi-final at Carlington Park in Ottawa. Dave Dixie pitched the winner, his fourth of the series, while Jim Morrell of The Pioneers suffered the loss. The win put Turpin into the finals against pennant-winning Hull Volants.



Duffy's undefeated at tournament

Duffy's Tavern of Chesterville won the Winchester Ball Hockey Tournament on Saturday by scoring wins over Russell Hotel, Winchester and Russell Golden Knights. Front row, left to right, are: Bert Beckstead, coach; Pat Kelly, Neil Beckstead, Doug Shay, Steve Droppo, Greg Beckstead, John Sharkey, Ken Shay (MVP); second row, Johnny Vanderveen, Dave Arnold, Glendon Shay, Barry Beckstead (top scorer), Shawn Chambers, Lyle Servage, Kevin Blair, Pat Imrie, Danny Kelly.
photo by Al VanBridger

Competition keen at Gartree Park

(Special) - The last minute decision by Steve Morris of Martintown, to take his Honda into the Guindon Tire Service 250cc Class at Gartree Park's Club Series event last Saturday paid dividends when, with a superb display of controlled riding, he forced Ottawa's Ron York into second place. Dean Hoelscher, of Alexandria, riding the 250 class for the first time, came in a close third.

Andy Bonvie, of Kingston, on a Suzuki, handily won the Irwin Supply Junior 125cc Class beating out the up and coming Jim Kolman, the Honda rider from Cumberland. Quebec rider Kevin May, on a Yamaha, chased the leaders in for a third place finish.

Local rider Robbie Collette, of Williamstown, riding a Yamaha, led both motos to take the Grant Ready Mix Novice Class from Kevin Nixon, also on a Yamaha, and Martin Laroche riding a Honda. May and Collette are both promising young riders and they have both come out of the Gartree Park Motocross School.

The next race meeting at Gartree Park is on Saturday, September 10th at 1pm.

Plan a tennis or golf vacation this summer in the beautiful Adirondack Mountains Tupper Lake New York

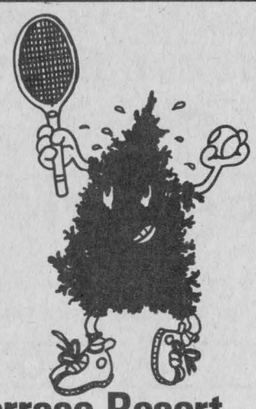

Pine Terrace Resort

Rte 30, South 518-359-9258 Tupper Lake, NY 12986

Clean, comfortable pine cottages and efficiencies
2-lighted Har Tru Courts Private Lessons Available
Next door to 18-hole golf course
Swimming Pool - Private Beach - Boating - Fishing
Cottages From $25 - $30 per day, per couple

5-Day Vacation Special
Sunday To Friday - $125 per couple
Arrive after 4pm Sunday - Lve. before 4pm Friday
Includes One Hour of Free Tennis Daily
Weekly Tennis Memberships As Low As $40 per couple
or $60 family - allows unlimited clay court play

Ed and Calla Jones - Your Hosts

FORD 1983 PICKUP F-100



★ NOT EXACTLY AS ILLUSTRATED

300 C.I.D. 6 CYLINDER
3-SPEED MANUAL TRANSMISSION
5 P195/75R 15" RADIALS
8' STYLESIDE BOX

- EXPLORER PICKUPS
- RANGER LARIAT
- RANGER XLT
- ALL ENGINE & TRANSMISSION COMBINATIONS

IN STOCK
~~$8,300.~~ ★
★ INCLUDES FREIGHT AND PRE-DELIVERY INSPECTION
Reduced To
$7,800.

NOW AVAILABLE AT
HEALY
CORNWALL

LINCOLN • MERCURY • FORD TRUCKS
933-4117

E.F. NEVILLE & SONS
— TRUCK & BACKHOE RENTALS
— SAND & GRAVEL
FINCH
984-2849 984-2427

FOR ALL YOUR ELECTRICAL NEEDS CALL
D. B. ELECTRIC
— Commercial & Residential Wiring
— Electric Heating
— Free Estimates
DOUG BAKER FINCH — 984-2287

PRO SPORTS UNLIMITED
WINCHESTER 774-3348 KEMPTVILLE 258-5982
CCM Bauer
SUPREME 100 JUNIOR & SENIOR
SUPER TACKS & TACKS
COOPERALLS IN STOCK

CARL'S RADIO & TV
DEALER IN
PANASONIC — MAYTAG — ADMIRAL
FINCH — 984-2050

JAMIESON CAMPBELL LIMITED
PURINA FEEDS FARM SUPPLIES
MONKLAND — 346-5920

RAYMOND PROVOST & SON CARTAGE CO. LTD.
BACKHOE & TRUCKS
SAND • GRAVEL
TOP SOIL
CRYSLER — 987-2118

G&R SPORTING SUPPLIES
FOR CUSTOM UNIFORMS & JACKETS
30 WALES DRIVE
INGLESIDE — 537-8226

EUGENE VANIER & SONS FARM SERVICE
COMBINING, Small Grains, Corn, Etc.
SWATHING — SILO FILLING
BERWICK — 984-2676

Compliments of
RECREATION DEPT.
Village of Chesterville

Ted MORAN & Sons
— Equipment Rentals
Sand — Gravel — Fill
Topsoil
Licenced Septic Bed Installations
FINCH 984-2363

POWER PAK DISCO
MUSIC TO SET THE MOOD
For Bookings Call: Jeff or John
448-2981

RON'S SERVICE SHOP
YAMAHA MOTORCYCLES
MOOSE CREEK — 538-2887

FINCH PIZZERIA
Specializing in Italian Food
FULL COURSE MEALS
NOW FULLY LICENCED
Open 7 Days a Week
5 A.M. - 10 P.M.
984-2605

B.F. MORAN
BACKHOE & TANDEM RENTALS
CRYSLER — 984-2522

Cindy Martin-Hrycak
Barrister, Solicitor & Notary
Hours
Afternoons - 1pm-5pm
Evenings - 6pm-9pm
VICTORIA ST. FINCH (613) 984-2759

Winchester Tours & Travel Agency Ltd.
520 St. Lawrence Street, Box 340, Winchester K0C 2K0
Telephone 613 774 2424
Outside Agent Russell area
MARILYN SULLIVAN — 445-2017

MONAST'S HAULAGE & EQUIPMENT RENTALS
TRUCKING — BACKHOE
DOZER — TRACK LOADER
Pit-Run Gravel — Fill
Sand — Topsoil
Excavating
CHESTERVILLE 448-2856 — 448-2168

Sports Calendar

ROBERT LALONDE CONSTRUCTION
CABINETS • SIDING
REMODELLING
MOREWOOD — 448-2290

SULLIVAN BROS.
Hy-Hoe 1¼ Yard
Foundations, Building Moving
Dozers, Loaders, Trucks
Septic Tank & Bed Installations
In Business Since 1950
CHESTERVILLE — 448-2332

WEDNESDAY, AUGUST 31
MEN'S BALL HOCKEY LEAGUE PLAYOFFS
Odd Squad vs Comets
Chargers vs Bruisers
(Opening Round, Best of 3 Series)

SATURDAY, SEPTEMBER 3
Youth Bowlers Registration — On Saturday, September 3 and Saturday, September 10. Register personally or call Chesterville Bowling Lanes at 4483535.

GORDON ROSS
AUCTIONEER
28 Maple St. — Ingleside
Phone before 8am or after 6pm
537-2289

THE COUNTRYBOY
The Complete Men's Shop
WINCHESTER
774-3341

JOHN'S CONSTRUCTION
Homes, Farm Buildings, Roofs, Siding, Decks & Renovations
John Kurvink
MOREWOOD — 448-2683

LANNIN'S GARAGE
General Repairs Tune-Ups
WELDING
CHESTERVILLE — 448-2361



MACHINE SHOP
MACHINING — WELDING
FABRICATING
HANS SIEGENTHALER
RR2 (Elma)
CHESTERVILLE 448-3217

Nestlé
(Division Of Nestle Enterprises Limited)
CHESTERVILLE

Century 21
McIntosh & Proulx
WINCHESTER — 774-3990

MOJO'S DISCO
MUSIC FOR ALL OCCASIONS CALL:
VINCE COUSINEAU
448-2233

BLAINE'S DISCO
• GOOD SOUND • GOOD TIMES
• GOOD MUSIC
MUSIC OF ALL TYPES FOR ALL AGES FOR ALL OCCASIONS
Over 10 years in the business
FOR BOOKINGS CALL:
BLAINE SYMONDS 824-9926 820-0001
GARY GALLINGER 448-2742

CUSTOM WELDING
Hay Feeders, Gates, Calf Pens
Farrowing Crates, Small Repairs, etc., etc.
— IAN MacMILLAN —
FINCH, ONT.
R.R. # 2, K0C 1K0 (613) 984-2218

NEIL FLEGG
CARTAGE
SAND, GRAVEL & TOPSOIL
TRUCK & BACKHOE RENTALS
LICENCED SEPTIC BED INSTALLATIONS
NEWINGTON — 984-2513

R.R. 3 CHESTERVILLE 613-448-2950 K0C 1H0
Cecil van Wylick
DRYWALL
FREE ESTIMATES
Drywall, Decorative Stucco, Decorative Ceilings
Repairs, Plaster Repairs

HE & SHE HAIRSTYLING
Moulinette Road
LONG SAULT — 534-2646
HOURS
Mon. - Wed., 9-6
Thurs. & Fri., 9-8
Saturday, 9-1

JOE CHAMBERS WELDING
PORTABLE
General Fab, Repair and Buildup
Oxy-Acetylene, Stick, & Tig
R.R. 3, CHESTERVILLE, ONT. K0C 1H0 448-2043

LOUIS' RESTAURANT
TAKE OUT PIZZA
CHESTERVILLE — 448-2051

ROGER SALMON
Masonry Contractor
BLOCKS — STONE — BRICKS
CEMENT WORK
TOPSOIL — SAND — GRAVEL
BACKHOE & DUMP TRUCK SERVICES
RR1, K0C 1H0 Chesterville, Ont. Phone 448-3683

CRAIG CARRUTHERS
FARM FIELD FENCE
Backhoe Rental — Lot Fencing
Fence Contracting
448-3480 MOREWOOD, ONT.

VanKessel CONSTRUCTION 448-2832
CHESTERVILLE
• CUSTOM-BUILT HOMES
• ADDITIONS
• RENOVATIONS
• REC ROOMS
• CEMENT FLOORS
• BACKHOE SERVICE
Peter VanKessel
HUDAC NEW HOME WARRANTY PROGRAM

Earl's Meats Ltd.
Custom Slaughtering
CHESTERVILLE — 448-2324

EDSEL BYERS FARM EQUIPMENT
Uebler
Auto. Feeding Machines
New Mixing Carts
Sales - Parts - Service
774-3340 — 774-2168

You can rent this space for only $2.50 per wk.

MONT ROUGE
APPLE JUICE
48 oz. TIN
CASE OF
12 - $11.75
.99

BURN'S - DELI SLICED
Mock Chicken - Mac & Cheese Luncheon Loaf
lb. **.99** kg **2.18**

Stalk Celery
Each **.49**

CUT FROM CANADA GRADE A BEEF
Boneless Blade or Short Rib Roast
lb. **1.78** kg **3.92**

GOLD SEAL
220 g TIN
PINK SALMON 1.49

Coca-Cola, Sprite
750 ml BOTTLE
PLUS DEPOSIT
3/.99

PURITAN
184 g TIN
FLAKES OF HAM 1.39

V-8, 48 oz. TIN
Vegetable Cocktail 1.19

HEINZ, 48 oz. TIN
Tomato Juice 1.19

BRUNSWICK - 100 g TIN
Sardines In Oil 2/$1

STAFFORD - 19 oz. TIN
APPLE PIE FILLING 1.29

ROBIN HOOD
2.5 kg BAG
FLOUR 2.69

HABITANT
28 oz. TIN
Pea Soup .99

LIBBY'S - 28 oz. TIN
DEEP Browned Beans 1.39

MONT ROUGE
10 oz. TIN
Apple Juice 3/$1

MOUNT ROUGE
19 oz. TIN
Apple Juice .69

MOUNT ROUGE - 48 oz. TIN
UNSWEETENED
Orange Juice 1.19

MOUNT ROUGE 48 oz. TIN
Pineapple Juice 1.39

MOUNT ROUGE
48 oz. TIN
Garden Delight 1.19

WHITE - 200's
Kleenex Tissues .99

MOUNT ROUGE - 64 oz. TIN
UNSWEETENED
Orange Juice 1.69

BURN'S - DELI SLICED
COOKED HAM
lb. **2.49** kg **5.49**

MEADOW GOLD
2 LITRE CONT.
ICE CREAM 1.69

KENT
12.5 oz. TIN
ORANGE JUICE .89

OLD SOUTH
12 oz. TIN
Orange Juice 1.19

SOMMERDALE
STRAIGHT CUT - 1.5kg BAG
French Fries .99

McCAIN
1 kg BAG
Superfries 1.49

CAVENDISH
1 kg BAG
FANCY PEAS .99

MORE PULP - 12½ oz. TIN
MINUTE MAID
Orange Juice 1.39

SUNPAC -12½ oz. TIN
WHITE OR PINK
Lemonade 2/$1

HIGHLINER, 1 lb. PKG.
BOSTON BLUE
Fish Fillets 1.89

HIGHLINER
1 lb. Pkg.
Haddock Fillets 2.79

ELMGROVE
1 lb. HARD
Margarine 2/$1

BLUE BONNET
2 lb. TUB SOFT
Margarine 1.89

DUNCAN HINES
DELUXE II — All Varieties
Cake Mixes 1.29

GOLD SEAL - 184 oz. TIN
FLAKED ALBACORE
TUNA 1.99

MONT ROUGE - 48 oz. TIN
UNSWEETENED
Grapefruit Juice 1.19

KRAFT DELUXE
500 g PKG.
Cheese Slices 2.99

Ontario Potatoes
10 lb. BAG
2.99

ONTARIO
FRESH PEACHES
4-QUART BASKET
2.88

SEEDLESS
Green Grapes
lb. **.88** kg **1.94**

Yellow Bananas
lb. **.39** kg **.86**

JERSEY, McINTOSH or MELBA
APPLES
4-QUART BASKET
2.88

4-QUART BASKET
LOCAL
Tomatoes 2.99

FRESH
LEMONS or LIMES 3/.59

FRESH
BEAN SPROUTS
lb. **.49** kg **1.08**

Kiwi Fruit 2/.88

Avacados Each **.69**

IN THE SHELL
BULK LOOSE
PEANUTS
lb. **1.69** kg **3.73**

THE FRESH ONE - 24 oz.
DANDEE
Jumbo Loaf .69

DANDEE 12's
Hamburger and Hot Dog Buns .99

DANDEE - 16 oz.
Raisin Bread .99

DANDEE - 16 oz.
100% WHOLE WHEAT
Bread .69

Chuck Blade Steaks
lb. **1.48** kg **3.26**

BONELESS
STEWING BEEF
LB. **1.88** kg **4.15**

MEDIUM
GROUND BEEF
lb. **1.68** kg **3.70**

HOMEMADE
Sausage Patties
lb. **.99** kg **2.18**

SHANKLESS
Smoked Picnics
lb. **1.19** kg **2.62**

BY THE PIECE
Burn's Bologna
lb. **.89** kg **1.96**

BURN'S BONELESS
Round Dinner Hams
lb. **2.48** kg **5.47**

Pork Riblets
lb. **.49** kg **1.08**

Smoked Leg Hams
LB. **.99** kg **2.18**

CENTRE CUTS
lb. **1.49** kg **3.29**

BEEF & PORK
Breakfast Sausage
lb. **1.49** kg **3.29**

LESTER'S
Smoked Sliced Bacon
lb. **1.69** kg **3.73**

POLISH COIL
lb. **1.68** kg **3.70**

Mike's Choice
Burn's- Lester's--Maple Lodge
WIENERS
1—lb. PACKAGE
.99

The Pop Shoppe
24 - 10 oz.
ASSORTED FLAVOURS
Mix or Match
2.99

MIKE DEAN BUTCHER
SUPERMARKET — 448-2822
19 King Street
CHESTERVILLE

OPEN DAILY
8AM — 10PM
SIX DAYS A WEEK
Prices in Effect till Closing
Tuesday, September, 6 1983.