The Morrisburg Leader

LXXXV, NO. 38. MORRISBURG, ONTARIO, FRIDAY, SEPTEMBER 19th, 1947. $2.00 PER YEAR; SINGLE COPIES 5c

John A. Carr to Take Over Cornwall Air Service

John Aaron Carr, D.F.C., and a former Typhoon pilot with the R. C. A. F. has assumed the operation of the Fawcett Air Service of Cornwall, during the obsence of the owner, R. H. Fawcett, who is going to Ethiopia to assume the position of advisor to the Director of Civil Aviation for the Ethiopian Government. Mr. Fawcett, who is considered one of the top-rank flyers of Canada will leave shortly with his family to take up his new position. For many years he operated a cheese factory at Dunbar and was known as "the flying cheese-maker. At the close of the war, he became chief flying instructor at the Ottawa Flying Club, which position he held until opening of his own air service at Cornwall.

Flight Lt. Carr, the new operator of the service is the 23-year-old son of Mrs. Mabel Carr and the late B.L. Carr of Morrisburg. He is well known for his exceptional war record while with the RCAF. His many friends in Morrisburg will wish all success to John in his new venture. Prior to taking over this job, he had been on the reportorial staff of the Cornwall Standard-Freeholder.

Wright-Clark

The mariage of Constance Marion, youngest daughter of Mr. and Mrs. Harry Clark of Morrisburg to Harold Wellington Wright, son of Mr. William Henry Wright of Cardinal was solemnized on Tuesday afternoon at one o'clock at the bride's home. The double ring ceremony was performed by the Rev. H. P. Maitland.

The bride, who was given in marriage by her father, wore a gown of powder blue lace-trimmed jersey with matching accessories and a corsage of talisman roses. The bride was attended by her sister, Marguerite Clark, in pink moss crepe with white accessories and a corsage of American Beauty roses. Mr. Frank Gladstone of Cardinal was best man.

After the reception at the home of the bride's parents, the happy couple left on a trip to Toronto Niagara Falls and points west. For travelling, the bride chose a honey beige wool gabardine suit with black accessories and fuschia topcoat. On their return they will take up residence in Cardinal.

W. M. S.

The regular monthly meeting of the W. M. S. of the United Church was held in the Sunday School parlour on Monday evening. The president, Mrs. Merrill was in charge of the worship period. The theme was The Bible for My Life.

The meeting opened with prayer in unison. Then hymn no 182 was sung. Mrs. Merrill then led in prayer and Psalm 119 was read responsively. Mrs. Stata, Mrs. Merrill and Mrs. Reddick then led in prayer and hymn no. 187 was repeated as a prayer. The study period was in charge of Mrs. Lee Duvall and Mrs. Seeley. Their theme was The Bible for England. Mrs. Smith told the story of St. Jerome, Mrs. Seeley the story of Wycliffe, and Mrs. Duvall the story of St. Jerome. Then a number of ladies took part in the program. Mrs. Merill closed the meeting with prayer.

Stop and Think

People in Canada are today at a cross roads. Confusion, rumour and discontent are becoming prevalent to a degree which may have serious repercussions if serious thinking and basic action is not taken to keep the economy of the household (which is the most important thing to our people) on a safe and even keel.

After putting up with controls of various types during wartime, no sooner had hostilities ceased than people clamoured to get rid of them. Organizations and many leading men exerted pressure to get back to the old "laissez-faire" system of doing business feeling that now we should again enjoy the so-called fruits of freedom. Gradually the controls were eased and lifted in an orderly fashion till only a vestige of the many regulations remained. This week another batch of controls on prices were lifted. And what happens? Just the reverse of what people expected and longed for. Immediately the selfish interests of a few, caring nothing for the little man on the street, have announced their intention to raise prices to levels that are exhorbitant. And on many basic commodities that everyone must have to live, for example, bread.

Now what to do in the face of this? There is only one answer. The people themselves must take action in their own hands to stop the selfish grab of those who want to profit at the expense of their neighbours. It is simple—but perhaps not an easy adjustment when Canadians have been accustomed to living off the fat of the land and enjoying one of the highest standards of living in the world as far as comforts and basic essentials are concerned. PEOPLE MUST STOP BUYING AND DO WITHOUT TILL PRICES ARE RESTORED TO THEIR PROPER LEVELS THAT PEOPLE CAN AFFORD! This means not only the housewife in her daily purchases of food. It also means the local retailers who can bring jobbers and suppliers to their knees by refusing to buy till prices are lowered. The most forceful weapon that business men fear is the lowering of his sales....they cannot do business on a declining volume of sales. And the housewife who controls the purse strings has the strongest influence. Literally, women rule the roost, as it were. Over 80 percent of all retail purchases are made by women.

If women stop buying will it accomplish this purpose? The answer is "yes", decidedly. Not long ago chocolate bar firms found to their dismay that even children were smart enough to put a crimp in their grab for high prices. The same thing can happen in the face of present raised prices—if people refuse to buy goods that are overpriced by doing without, making something else do, or making the necessary adjustment till the few selfish people see they cannot force their neighbours to buy at their exhorbitant prices.

It is time for Canadians to realize the future heritage that can be theirs and their children's if they are prepared to face up to fundamental issues and ACT ACCORDINGLY. Self denial, sacrifice and hard work under difficulty has long been the lot of Canadian pioneers. Once again, Canadians in towns, cities, and on farms are called on to use fortitude and real action, by refusing to buy at high prices. Let the citizens of Morrisburg show an example to the rest of Canada of what can be done to curb higher prices getting out of hand and ending in a ruinous inflation, which would wipe out our whole structure of domestic, family life and business.

War Suuplus Store Opened Here

Morrisburg's newest retail establishment, a war surplus store, opened in the Burling Block on Main St. on Thursday.

The new store, which offers new and used items which were tested and approved by the armed forces, is under the management of Mr. Leo J. Clouthier, who with his father, conducts a similar store in Cornwall.

The Clouthiers, father and son, are well and favorably known in that city. You owe it to yourself to visit the new store in Morrisburg, and to see for yourself the outstanding bargains being offered here as opening specials. A few of them are listed in a display advertisement elsewhere in this issue.

Canadian Club to Meet Wednesday

First meeting this fall for the Morrisburg and District Canadian Club will be held on Wednesday, September 24th in the Club Rooms. The Club has been very fortunate to secure for its first fall meeting a most able and distinguished speaker in the person of Hon. Lionel Chevrier, M.P. for Stormont and Minister of Transport. Mr. Chevrier will speak on the subject "The Great Lakes-St. Lawrence Seaway". With renewed action in the U. S. Congress on the seaway due early in 1948, this topic is most timely, and it is expected there will be a large turnout of members.

WREATHS

ORDER YOUR WREATHS NOW FOR POPPY DAY FROM

HAROLD JARVIS

MORRISBURG PHONE 131

WE ARE PROUD TO ANNOUNCE THE OPENING OF

A War Surplus Store

IN MORRISBURG — A THRIVING COMMUNITY

This store will serve the surrounding district with a fairly complete line of surplus merchandise. You are invited to come in and look over these lines that mean many dollars savings to you A few new articles will be added weekly — so come in often.

A. J. CLOUTHIER

ARMY BOOTS, all sizes. Assorted prices.
ARMY BLANKETS, Opening Special, Only $3.50 pr.
ARMY PANTS, Dyed Brown, all sizes, $3.00 pr.
COVERALLS, New and Used, All sizes, $1.50—$2.50
WORK SHIRTS, Khaki, new, $1.25 ea. or 4 for $4.00
MATTRESS COVERS, Khaki, white ticking, 75c—$1.00
GLOVES & MITTS, New and used. Assorted Prices.
RCAF SHIRTS, Without collars, $1.00.
WOMEN'S RCAF SHIRTS, Size 12½ nnly, new, $1.00
MEN'S RAINCOATS, new, Khaki, $5.00
HEAVY SOCKS, 65c—79c.

And Many Other Articles. More News Next Week

CLOUTHIER'S

WAR SURPLUS STORE

THE BURLING BLOCK MORRISBURG

ANTIQUES BOUGHT

TOP CASH PRICES PAID FOR

FURNITURE, DISHES, GLASSWARE, JEWELLERY, LAMPS, COINS, STAMPS, GUNS, VASES, DIAMONDS, OLD GOLD, CURIOS, SILVER, ETC.

TOBIAS

Write to Box 980, Standard-Freeholder, Cornwall, Ont.

NOTICE

Members, ex-servicemen and those interested in healthful, useful training. "A" Coy. of the S. D. & G. Highland Regiment is now holding regular parades at 2,000 hours every Wednesday. A large turnout of local boys would be appreciated.

(Signed)
CAPT. E. E. CORNELL, Officer I/C

UNINSURED ACCIDENTS ARE COSTLY



PILOT INSURANCE COMPANY

• Accidents happen in a flash. If you are not insured, repayment may cost you your home, your savings or months of income. Let us explain Pilot Automobile insurance to you. It costs so little.

We write Pilot Insurance to cover selected risks in Automobile, Fire, Personal Property Floater, Burglary, Plate Glass, Public Liability and other general insurance.

D. HUGH THOMPSON

WILLIAMSBURG

Look! Read! Buy!

FROM SATURDAY, SEPT. 20 TO TUESDAY, SEPT. 23rd

Ewings' DELIGHT PUDDINGS .. 2 for 15c

McLaren's PURE BLACK PEPPER, 4 oz. 29c

WHISKS, Fine Quality 45c

Dalton's PITTED DATES, 16 oz. 35c

McLaren's Pure CREAM OF TARTAR, 2 oz. . 20c



QUAKER CORN FLAKES 3 FOR 29c

YOUR WEEK END SMILE

"Say, Joe, can you tell me why there are fewer railroad accidents than auto accidents?"

Joe: "Well, perhaps not exactly, but I think one reason is because the engineer isn't always hugging the fireman".

Walker's SALTINES 23c

Habitant PEA SOUP, 2 tins 27c

Good Taste ASPARAGUS CUTTINGS, 20 oz..... 35c

McLaren's FREEZ-EASY, 2 Flavors 13c

Mrs. Luke's SWEET MIXED PICKLES .. 28c

McLaren's PURE OLIVE OIL 35c

Mother Jackson's JIFFY PIE CRUST 35c



CAMPBELL'S TOMATO SOUP 12c

PHONE 75 **WEEGAR'S** WE DELIVER ORDERS OVER $1.00

Save on Summer Foods

Fresh Fruits

ORANGES, LEMONS, GRAPEFRUIT,

CANTELOPE, GRAPES, PEACHES,

BANANAS, PLUMS, APPLES.

Fresh Vegetables

NEW POTATOES, 15 lbs. .. 57c

LETTUCE, CELERY, CUCUMBERS, TOMATOES, CABBAGE, CARROTS, COOKING ONIONS, SPANISH ONIONS.

Saturday Specials

Round Steak, lb. 43c
Sroulder Beef, ground 32c
Meaty Pot Roast 33c
Smoked Jowl 33c
Pure Pork Sausage 37c
Fresh Pork Liver 21c

FOR YOUR PICNIC LUNCH

Spork, Speef, Prem, Kam, Klik, Sardines, Sandwich Spreads, Mayonnaise, Cooked Meats.

FRESH FOWL; FROZEN CUTS OF FOWL

ALL KINDS OF FRESH FROZEN FISH

MORRISBURG LOCKER PLANT RETAIL MARKET

CHESLEY COUGLER, PROP. PHONE 263

The Quality Tea

"SALADA"

ORANGE PEKOE

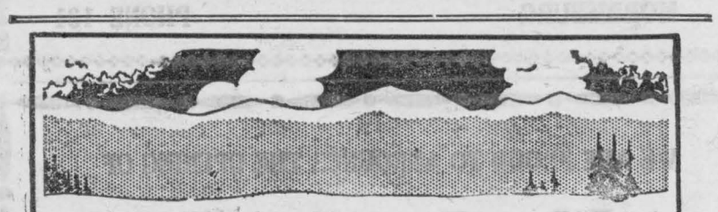

Valley OF REVENGE

BY

JACKSON·COLE

SYNOPSIS

CHAPTER V: Valdez finds Garvin and in the ensuing argument he is obliged to shoot him, killing him instantly. Garvin's men immediately surround him.

Chapter VI

Michael Valdez' shoulders stiffened, his icy eyes bored into the man before him, and his lips became a hard, uncompromising line.

"He found out," he said. "But it did him nor anybody else no good—because you found out that he knew. . . . Want me to go on and tell you what you and those two partners of yours did to Valdez and his family? No? Well—no need. For I'm his son."

He fairly shot out the next words to the cringing man who stood there, speechless.

"Now do you want to tell me where I can find those partners of yours, or do you want to pay off for them as well as for yourself?"

Raymond Garvin, who had fancied himself as a hard-headed banker, a man so assured that nothing could disturb his composure, was staring at his accuser as though at an apparition.

* * *

"I'm waiting," Valdez said coldly.

"I don't know where them two are for sure," the land hog said in a cracked voice. "But I did get a letter from one of 'em not so long ago. If I remember rightly, it's got want that?"

his name and address on it. Do you

"Get it!" Valdez snapped.

Garvin moved reluctantly to the desk and slowly pulled out a drawer. But there was no further hesitation in his movements. This time his hand darted into the desk drawer with the speed of a striking rattlesnake. With a madman's laugh of triumph he whipped out another gun and fired crazily, even before El Caballero Rojo, caught off-guard for a bare instant, could get his own gun into play.

A bullet whicked through the silver-braided sleeve of the Spanish bolero. The first bullet and the last from the so-called banker's gun.

Another roar blended with it, almost instantaneously. And a black powder burn showed on the land hog's white shirt beneath his opened coat, just over the heart. Red started slowly spreading on the linen below it. Slowly his knees buckled as his glazing eyes stared uncomprehending. Then he slid to the floor, dead, as the gun dropped with a metallic clatter from his hand.

El Caballero Rojo lowered his own smoking gun and stared down at the dead man.

"One" he said cryptically, his eyes glittering as they swept around the room.

Swiftly Michael Valdez scooped up papers and money from the desk, shoving those he could into a pocket inside his velvet bolero, and gripping the bag of coins tightly in one hand. Then, knocking the light off the desk as he passed, he darted down the long hall, gripping the heavy bag of gold coins tightly.

* * *

He raced through the corridor and out the open door which he had entered. But as his heels struck the flagging of the courtyard, armed men, alarmed by the shots inside the "bank," were pouring from the one lighted blockhouse from which the music and laughter had come.

Guns came up as the shadowy figure was sighted. Flame spouted, making orange-red splashes in the darkness. Lead whined and howled about El Caballero's red head as those bashes o ffire streaked throgh the black nigh t.No longer was it lighted by the crescent moon. That now was hidden behind flying clouds.

Shouts came from the street outside the courtyard. Men were racing down the street, yelling, firing their guns at random.

Death converged on a man with red hair and a gaudy Spanish costume, who raced away from Raymond Garvin's citadel—and laughed. With head down, clinging to Garvin's ill-gotten gains, he sped away from his attackers at express speed.

Michael Valdez' own gun was out now, was spitting lead in a slow, sweeping arc, for he had determined to make a stand of it, fight it out. There seemed little chance, at the moment, that he could win through and reach El Cielo, waiting down the street in the shadows.

man yelled as one of the red-headed man's shots went home. Another cursed as a second bullet tumbled him into the dust. The attack wavered a moment in the face of such accurate shooting

* * *

But the halt in the guards' firing gunmen ducked for cover. Secure was only momentary, as Garvin's blockhouse walls, and knowing they behind the protection of doors and must win by sheer superiority of numbers, they resumed the battle instantly. Coldly and calmly they aimed for the scarlet-sashed, scarlet-masked man who was weaving and ducking before them, in an effort to reach his mount

His eyes, now mercilessly cold and hard, picked out a shoulder here, a sombrero there, a bent knee in one spot, an elbow in another. gain and again his gun blazed. And each time it did, it would be the shoulder he had seen that would jerk—the sombrero leap high into the air. The man with the bent knee sprawled flat on the ground as he tumbled from his hiding place around a blockhouse.

nd El Caballero took full advantage of that demoralizing instant. Barely seeming to touch the ground, he sped through the patio gate, moving like a greased shadow, tot where El Cielo stood patiently waiting.

Garvin's gnmen, roaring, howling, shouting curses, were tearing across the courtyard and into the open street. Streams of lead from half a dozen directions screamed toward El Cabalero Rojo as he leaped into the saddle. One or two bullets ripped along his velvet bolero, but he paid no attention to their sting.

Swinging El Cielo around, he changed his tactics before the infuriscreeches, some of fury, some of ated gunmen could guess his purpose. He charged directly on the men firing at him. Their howls rose to pain. They crashed into each other, fighting like stampeded cattle to avoid being trampled by the flying hoofs of the big blue roan.

Then, as sudenly, the mount was wheeled again, and El Cielo and his silver-decked rider were pounding down the street. But Michael Valdez knew well enough that it was only a reprieve. He knew that before he cold dare hope to get clear of the town other guards stationed at various points outside would be upon him.

Realizing that he must do something other than try to outride them, Valdez kneed his mount into the first cross alley that was out of sight of the men in the street, and pulled up to a halt. What now? For a quick glance over his shoulder told him that already the advance guard were on their way and that mounted gunmen were pouring into the street from the Garvin place, all in hot pursuit. Already they were almost abreast of him, and the others were coming on fast.

(To Be Continued)



Jacket and Jumper .. one yard 39¢



Oh, mother, what winning ways this pretty and precious outfit has! One yard makes jacket and jumper for a tiny tyke size 2. Blouse in ONE piece, Embroidery transfer inc.

Pattern 4647 sizes 1, 2, 3, 4, 5, 6, 8, 10. Size 2, jumper and jacket, 1 yd. 39-in.; blouse, ¾ yd. 35-in.

Send **TWENTY - FIVE CENTS** (25c) in coins (stamps cannot be accepted) for this pattern to room 421, 73 Adelaide St. West, Toronto. Print plainly **SIZE, ..NAME, .ADDRESS, STYLE NUMBER.**



MRS. RUSSELL SWEENEY, the teacher of S.S. No. 8 Wallace township School, Ont., is seen here with all six pupils, the smallest attendance in Canada. From left Doris Long, Ruth Schleuter, Donald Rock, Marilyn Rode, Ronald Schleuter and William Cherry. Each pupil will cost about $300.

ANNE HIRST
Your Family Counselor

"No Good" Girl Tells Shocking Story

"DEAR ANNE HIRST: Is it too * late to start being the girl the older * people around here think I am? * They say I'm an angel. The others * know that I'm nothing. I'm 16.

* "Two months ago I met a man. * He told me he was married, but * that didn't make any difference to



me. I let him come to see me, and I have fallen in love with him.

"Two nights ago I told him he'd have to choose between me and his wife. He chose his wife, and said * I'd better forget him.

* Anne Hirst, I have found out * now that I made a perfect fool out * of myself, and I have lost my * reputation. (I smoke and drink, * too, and sometimes gamble.). I * hope all teen-age girls will read * this, and don't do anything I have * done You will be sorry in the * end. No married man means any * single girl any good.

"NO GOOD"

NOT TOO LATE

You have been going around with the wrong crowd. How else would you have learned to drink and smoke, even to gamble—and think it doesn't make any difference whether a man is married? You are under the legal age in your state, and you must have indulged in some of these vices surreptitiously.

In every community there are nice people who usually predominate. You can find them if you try. Drop these loose youngsters who have lured you into such goings-on. Never be seen with any one of them again.

The road back to a good life is hard. For a while you will be shunned by nice girls, for their parents won't let them be seen with you. It is only by withdrawing yourself from these low acquaintances, and adopting a very different manner and new habits, that you can show the better element in your community that you are worthy of their friendship.

The first way is to bury yourself in your studies, and excel in your school work as fast as you can. Don't linger after school come right home, and stop there. Give your spare time to studying, to helping around the house. Join the YWCA, and learn what fun you can have in a decent way, use their gymnasium, go on their hikes when you can, take up some extra course they offer which interests you.

You have deceived your parents abominably. Show them now how sorry you are, and try to win their confidence again. The shame you suffer is their shame, too you know, and they must be horrified in discovering the kind of life you've been leading. Go with them to church, and join some of the youth activities there. You need all the moral support ou can get. Gradually, as others see your intent, they will receive you as one of them—and that will be your Big Chance.

You have been too long on the wrong track. Turn to the right now. If you stick to it, you will win through.

* * *

To "H.J.G.": I think the suggestion that you go away for a while is a wise one. It may be that this separation will soften your wife's heart toward you, and she will come to remember only the pleasant periods of her marriage and forget those which caused her so much grief.

You weren't fair, you know. It may be true that you don't drink nor smoke, nor run around but there are other sins against marriage which a wife resents as much. For instance, you never told her what your income is! You have doled out dollars, treated her like a housekeeper (without salary); why shouldn't she resent it? You have, you confess, not always done what was right, yet you kept on that way, never making any effort to understand how your conduct distressed her. It is the accumulation of these lesser offenses which now she feels has destroyed any love she had for you.

Get away for a while. Give her the chance to think things over. She knows how you love your liltte girl, and I don't think she would deliberately take her away from you. You have rather on your side, too. You have been considerate of him and you can depend upon his understanding.

Now that you know where you failed, I hope, with you, that when you come back your wife will have decided to give you another chance.

ANNE Hirst can help you make * it work, if you'll write her frankly * at Box A, room 421, 73 Adelaide * St. West, Toronto.

Sunday School Lesson

Guidance from Great Proverbs

Proverbs 4:23; 6:16-19; 9:10; 14:34; 15:1; 16:18; 21:3; 22:1; 27:1; 28:1; 29:18; James 4:17

GOLDEN TEXT—He hath shewed thee, O man, what is good; and what doth the Lord require of thee, but to do justly, and to love mercy, and to walk humbly with thy God?—Micah 6:8.

Great proverbs are the crystalization of experience. Sometimes they are reflections upon life and conduct, terse, concentrated bits of wisdom, or philosophy.

Sometimes they are the observations of discerning critics who have set down human values in rules or guidemarks in the form of popular, memorable maxims.

Sometimes they seem to have been spontaneous thoughts, quickened by some incident or experience.

All three forms of proverbs are illustrated in the passages cited in the lesson. A few very striking ones are elsewehere in the Book. A deep philosophy of life is in 4:23, "Keep thy heart with all diligence; for out of it are the issues of life." Similar reflections is in the list of things that the Lord hates—the six things listed in 6:16-19; and in the well-known 14:34, "Righteousness exalteth a nation: but sin is a reproach to any people."

Of the second sort, terse, practical observations, are 16:18, "Pride goeth before destruction and a haughty spirit before a fall" and 28:1, "The wicked flee when no man purueth: but the righteous are bold as a lion."

Good examples of the spontaneous, but no less deeply wise proverbs are 27:19, "As in water face answereth to face, so the heart of man to man." A good example of the same sort, outside the Book of Proverbs, but a proverb none the less, is in Ecclesiastes 7:6. "As the crackling of thorns under a pot, so is the laughter of the fool."

Every people and country has had its proverbs, and almost every generation has had some of its own. But the richest of all those that have come from the ancient Hebrews. No doubt they were compiled from many sources, and they represent a great repository of terasured wisdom, but it is no coincidence that they come from a race and at a time that gave to the world its greatest saints and prophets, and that ultimately gave to the world the Saviour of Men, whose parables express and fulfil the wisdom of the Scriptures that he knew so well.

Modern Etiquette

By Roberta Lee

Q. When making a call on a friend, should apologies be made for the lapse of time since one was last in the house?

A. No; it is bad form to do so.

Q. What should be removed from the breakfast table when the grapefruit and other fruit bowls are taken away?

A. The service plate is removed and a hot breakfast plate laid in its place.

Q. Is it all right for a girl to manicure her nails or apply makeup in an office?

A. No; the dressing-room is the proper place to do this.

Going Out

Conceited Young Man: "Have you an opening for an intelligent man with a university education?"

Business Man: "Yes. And don't slam it as you go out!"

ENJOYED BY MORE families than any other brand of coffee in the world . . . that's Maxwell House. Because of its *extra* flavor it's *always* "Good to the Last Drop!"

SLOAN'S LINIMENT

GOOD FOR SPRAINS JUST PAT IT ON!

FREE! NYLON STOCKINGS!

Ladies, would you like to receive a pair of lovely nylon stockings, absolutely free? Then answer this simple question:

"What Is The Birth Stone For October?"

Send your answer, together with your name, address and a wrapper from an empty package of DY-O-LA DYE, or a reasonable facsimile, to Johnson-Richardson Ltd., 33 Church St., Toronto. Specify the size and color of stockings you prefer.

The winning entry selected every day during October will receive one pair of nylon stockings if one wrapper of DY-O-LA DYE, or facsimile, is enclosed; two pairs of stockings if two wrappers are enclosed; three pairs of stockings if there wrappers are enclosed, and so on. Contest closes October 31. You may send as many entries as you wish but each must be accompanied by a DY-O-LA DYE wrapper or facsimile.

DY-O-LA DYE is on sale at most drug and grocery stores. Price 10c per package. There's none better!

Lost your PEP?



Those "Don't care" days—and dopey, tired-out feelings may be caused by constipation. So give yourself a fresh start with a course of Kruschen. Just a pinch or two of Kruschen first thing in the morning taken in tea, coffee or fruit juice; that's the ideal Kruschen aids faulty elimination and supplies the body with minerals which may be deficient in the diet.

And you will find Kruschen gentle, yet so thorough and effective. Millions of people all over the world follow this simple, good-health plan. Try it yourself, and see the happy results. Get Kruschen from your nearest Drug store: 25c and 75c.

KRUSCHEN

Helps to keep you fit!



All-fabric Tintex IS CANADA'S ORIGINAL ALL-FABRIC DYE

It Makes You Feel So Much Better

The Vitamin B_1 Tonic



Extensively used for headache, loss of sleep, nervous indigestion, irritability, anaemia, chronic fatigue, and exhaustion of the nervous system.

60 cts. Econom size, $1.50

Dr. Chase's Nerve Food

FALL FAIRTIME IN ONTARIO



Photo by Ful-O-Pep Photographer.

BABY CONTEST—Proud mothers and their youngste.. crowd the fair building at Milverton. This popular event drew over thirty contestant..

C.N.E. FAIR NOTES

BY FUL-O-PEP

Edwards Bros. of Watford in the Aberdeen Angus division won 15 firsts, Grand and Reserve Champion bull awards and the Grand Champion Female award. Don Head Farms, Richmond Hill, took the Reserve Grand Female spot. These breeders use Ful-O-Pep Feeds.

In the Hereford classes all major awards were taken by Ful-O-Pep Feeders. Geo. Rodanz, Stouffville, Carmen Lyons, Wallacetown, F. W. Riecheld, Jarvis and Old Orchard Farm, Peterborough. The Shorthorn judges liked the extra growth and finish produced by Ful-O-Pep Feeds. Ful-O-Pep Feeders, G. L. Lasby, Guelph, W. A. Dryden & Son, Brooklyn, and F. H. Deacon & Sons, Unionville all won major awards.

In the dairy classes J. McClellan of Wartintown showed the Grand Champion Ayrshire bull which he raised on Ful-O-Pep Feeds. J. Bompas of Bell's Corners, Ontario and J. P. Bradley of Lachute, Quebec, were also winners in the Ayrshire classes.



Photo by Ful-O-Pep Photographer.

DAIRY CALF CLUB — Walter Schultz, extreme right, won this event at Tavistock against tough competition.

Yes, with leading cattle breeders the big swing is to Quaker Ful-O-Pep—The Feed of Champions.

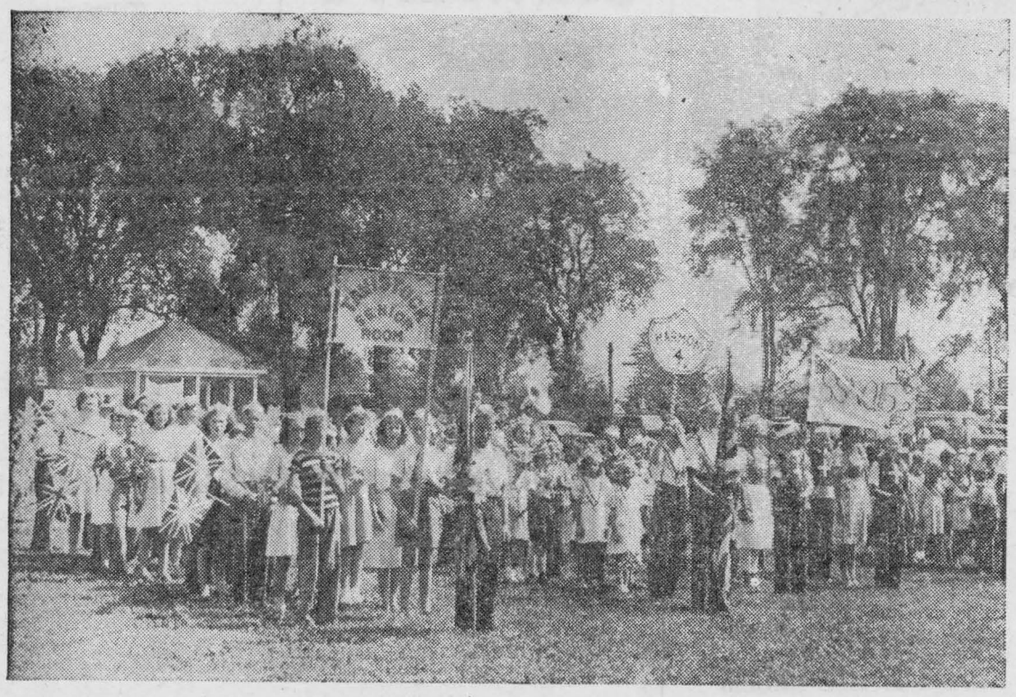

Photo by Ful-O-Pep Photographer.

SCHOOL CHILDREN from in and around Tavistock formed up in the central ring after marching. The group gave a short choral selection and then dispersed.



— Photo by Ful-O-Pep Photographer

ARNSTORMING CRASH—Lady Luck was kind. No one was hurt when the above plane failed to clear the field in the take-off attempt.

FAIRTIME HIGHLIGTS

By Your Ful-O-Pep Reporter

The Mornington Agricultural Society's 83rd fall fair at Milverton was a great success. This was the 83rd annual presentation of the society and the weatherman co-operated in fine style. The full-half-mile track was in the best of condition and had recently been widened and thoroughly overhauled. Fast time was made in all the events, but the attraction which your Ful-O-Pep Feed Reporter felt was outstanding was the Chariot Race, won by Charlie Hill of Hagersville. This event was an "extra" with only two entries. The horses were old race horses, and the going was fast — plenty fast! There were thrills galore as the chariots swept 'round the track. The crowd roared their approval as the charioteers and their entries hit their strides. The dash and zip of this contest would have satisfied even the toughest old Roman Senator's heart. As noted above, the animals used in this race were originally top notch race horses, and there isn't much doubt that these old patricians have more than a nodding acquaintance with that aristocrat of the feed family Ful-O-Pep.

The Baby Contest was another event which proved to be a crowd puller. There were more than 30 contestants, and to your inexperienced reporter each one seemed to rate first place. In all the Fairs covered by your Ful-O-Pep Reporter up to the time of writing, the Milverton Exhibition has been the first one to boast a Baby Contest. As a result no experience in this line can be claimed by the writer. To the untutored eye it appeared that the wisdom of Solomen would be required to pick the winner in this event.

Mr. Hume Clutton, well-known cattle breeder and judge, also had his hands full judging the livestock. Robert Mueller of Whitney Farms placed first, and David Smith stood first for showmanship, in the Boys' Calves event. Both lads were from Milverton and are to be congratulated for their fine showing.

Cattle men as a group are feed conscious to the 'nth degree, and with good reason. They face a situation which is not uncommon these days. The demand for high quality feed has so far outstripped production. Ful-O-Pep Feed is in greater demand than ever these days because the consistent high quality of the ingredients has not been lowered to meet the ever-increasing demand. This is important to all livestock men, for quality is even more important than quanity when feding champions. The name Ful-O-Pep on any bag of feed is synonymous with quality.

One of the finest express teams seen at any Fair was that owned by John J. Kreis of Mitchell. Mr. Kreis won first prize with his snappy entry.

★

Going Tomorrow

The Browns had a new housemaid, young and pretty. Mrs. Brown thought her husband was taking rather too much interest in the new arrival.

"I like the look of that new maid. She seems to have plenty of go about her," Brown remarked to his wife.

"She certainly has, darling—she's going tomorrow," replied his wife sweetly.

Wife: "Dear, we lost half our kitchen equipment when our country home burned."

Hubby: "Yeah? Which was it, the can-opener or the cork screw "

★

Big Night

On the ninth stroke of the clock Simpson awoke with a start. "Gosh, what a head I've got," he groaned. "I can't go to the office today."

He reached for the phone and called his boss' private number. "It's no use wrapping things up," he confessed. "Last night I was out with some pals and I'm ashamed to say I overdid it. I wonder if I could take the day off, sir?"

"Well" came the boss' voice over the phone. "I admire your candor, Simpson, and I shall expect you at 8 tomorrow. As for the day off, it's yours. Today is Sunday."

★

A kettle of boiling water poured down the sink drain regularly will help keep the trap and drain from clogging.

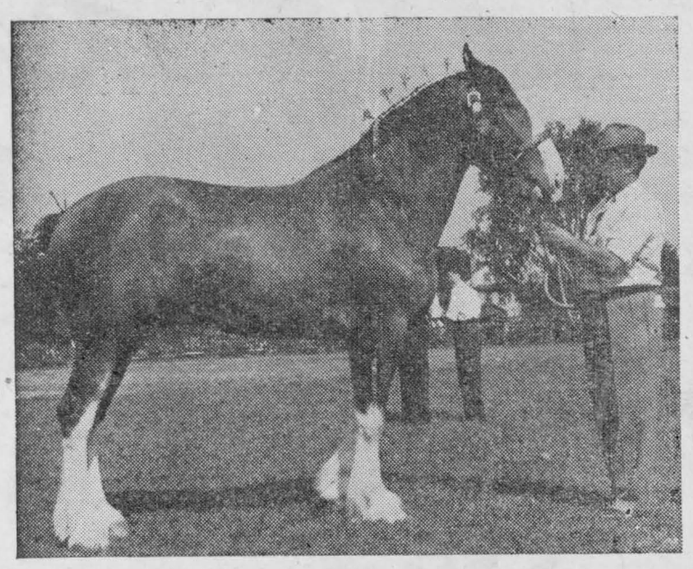

Photo by Ful-O-Pep Photographer.

WINNER SIR WILLIE, owned by Mr. Sinclair — in cut — Grand Champion at the C.N.E. this year.



Photo by Ful-O-Pep Photographer.

HUME CLUTTON, well known cattle breeder and judge, of Milverton, Robert Mueller, of Whitney Farms, who stood first and David Smith, who stood first for showmanship, are shown above.

This Week at Tavistock

Tavistock was the scene of much hustle and bustle and the 96th annual showing of the Fall Fair seemed to be better planned than in previous years. Mr. Rudy, the Fair Secretary and his wife, certainly deserve congratulations for helping to make it such a success.

Entries were numerous this year, but the attendance was down. Undoubtedly the Toronto Exhibition, and the fact that the crops were three weeks late had much to do with this.

The crowds were treated to a spectacle not features on the programme when a plane piloted by M. Hicks, ex. R.C.A.F pilot from Tilsonburg, crashed on a field adjoining the Fair Grounds. The plane did not make the take off and the two passengers, Robt. Ratz and Warden Dean of Stratford escaped with a mild shaking up. The field from which the plane was taking off was furrowed and your observer came to the conclusion that over confidence was responsible for the accident.

★

Inquisitive Youth

A small boy had been told that we are here in the world to help others.

"What are the others here for?" he asked.

★

PARTICULAR ABOUT coffee? Then try Maxwell House. It contains choice Latin-American coffees. Expert Blending combines them all in a superb Maxwell House blend that has *extra* flavor.

WILSON'S CONTEST WINNERS



FOR AUGUST CONTEST #2

1st Prize—Mrs. Laura McKale, R.R. 1, Calumet, P.Q.
2nd Prize—Mrs. George Glanville, R.R. 2, Newcastle, Ontario.
3rd Prize—Adrien Giguere, Saints-Anges, Co. Beauce, P.Q.
$5.00 Prizes—Mrs. W. Church, 296 Beaverbrook St., River Heights, Winnipeg, Man.; Cecile Bereebe, P.O. Box 87, St. Andre, Kamouraska, P.Q.; Matilda Cipywynk, Irvington, Sask.; Mike Brandson, Wapah, Man.; Mr. Jack Cox, Shallow Lake, Ont.; Mrs. James, Norgate, Man.; Mrs. Robert Scott, Choiceland, Sask; Mrs. D. Perrin, Paris, Ont.; Miss Marion Bird, R.R. 2, Georgetown, Ont.; Nancy Richto, Redwater, Alta.; Mrs. J. C. Journault, Lafond, Alberta; Mrs. Edna Boudreau, Alder Point, C.B., N.S.; P. J. Klaussen, Rosthern, Sask.; Mrs. Henry Wall, Box 1072, Swift Current, Sask.; Ivan Dawson, Bluffton, Alberta.

WILSON'S RAT DUST

Simply dust WILSON'S RAT DUST where rats run. They get a lethal dose by merely running over treated surfaces and die at their watering place, not between your walls. Use this easy effective, economical way to-day. 6

"UM-M-M! WHAT A FLAVOR-LIFT"





MR. BRISK says "WHEN YOU'RE TIRED AS YOU CAN BE, DRINK A CUP OF LIPTON'S TEA"

LIPTON'S SELECT Brisk TEA

Today we Live in a Greater Canada



Reaping Richer HARVESTS!

Last year the value of Canada's field crops was double that of 1939.

TODAY'S ACHIEVEMENTS in agriculture production are matched by those in manufacturing and the development of natural resources —creating new opportunities for Canadians in every sphere of activity surpassing those of any previous peacetime period.

While our world importance as a food producer continues to grow, we have become also one of the greatest of industrial and commercial countries, with peacetime accomplishments maintaining our new war-won position.



A flourishing agriculture has always been the basis of Canada's expanding economy. First farmer was Champlain's Louis Hebert. Ontario's great agricultural development began with the arrival of the U.E. Loyalists.

With the railway opening the West in the 80's, the development of the famous wheats, Red Fife and Marquis, and the extension of the grain-growing area steadily north, Canada became the world's great wheat exporter.



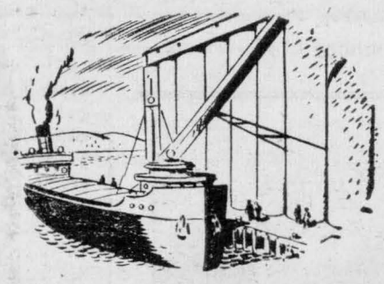

Canadian farmers answered the challenge of World War II by producing more food than ever for our allies. While maintaining the vital wheat yield, they supplied a great new output of coarse grains, fodder crops and oil-bearing seeds—and achieved spectacular increases in meats, dairy products and eggs.

"WOULD NOT CHANGE JOBS..."



GARNET RICKARD, Bowmanville, Durham County, farmer, 30, winner Reserve Grand Championship for oats, Chicago 1947, operates one of best seed cleaning plants in Ontario, has been president of many agricultural societies, active in county affairs, is on Advisory Board Dominion Seeds Act.

MR. RICKARD says: *"I would not change jobs with anyone. National prosperity still rests with Canadian farmers. The primary need is farm research, soil improvement, war on weeds and better seed grain. Thus with better profits, farm living standards can be raised and young people attracted to rural Canada rather than lost as emigrants. Organized farmers are making the farm future much more secure."*

ONE OF A SERIES PRESENTED BY

Molson's

TO PROMOTE A FULLER REALIZATION BY CANADIANS OF CANADA'S PRESENT GREATNESS

Seeley-McHaffie

The marriage was solemnized on Wednesday, September 3rd, at the United Church parsonage, Iroquois, of Miss Ilda Irene Marion McHaffie, daughter of Mrs. Gertrude McHaffie and the late Hugh McHaffie of Morrisburg, to William J. Clifford Seeley, son of Mrs. Alzon Seeley and the late Mr. Seeley of Irena. Rev. Mr. Hutton of Iroquois performed the ceremony.

They were attended by Mr. and Mrs. Raymond Seeley. Immediately after the ceremony, the happy couple left by train for Toronto and Niagara Falls.

On their return they will reside at the groom's farm at Irena.

School for Leaders Held at Edgehill

en's Missionary Society of the United Church of Canada, Montreal and Ottawa Conference Branch opened its sixth session at Edgehill on Monday, September 8th, with the largest enrolment thus far—101!

Admirably housed and entertained, the four score student body has enjoyed the many attractions of the Inn and had the privilege of instruction from a very able staff.

The executive was fortunate in securing Rev. W. J. Gallagher, M.A., D.D., Secretary of Canadian Council of Churches for Bible Study; Miss Eleanor Liu, principal of Chung King Girls' School, China; Mrs. M. A. Love of the Dominion Board of Missions, and Miss Ida MacKenzie, Field Secretary. Besides these, who addressed the school daily, others taking part in the exercises were Mrs. G. W. Irvine, President of the Montreal and Ottawa Branch of the W.M.S.; Mrs. D. R. Carson, Dean of the School; Mrs. W. S.L. Merrill, hostess; Miss Ellice Smith, Conference Branch Literature Secretary; Mrs. Ivan Hawkshaw, secretary treasurer and registrar. The theme of the school was The Bible for All the World, and in the three divisions of the work, the Auxiliaries, Circles and Bands, great stress was laid on both study material and devotion.

The instruction and inspiration, as well as enthusiasm and good fellowship have made this sixth year a notable and memorable one.

Look At This

Once in a while we get letters from subscribers which say, in effect: "your paper has too much advertising and not enough news". Our advertisers also tell us once in a long while that their ads are not widely enough read. The following letter from Sioux City, Iowa, should help dispose of both these complaints.

Dear Mr. Laurin: Enclosed find my cheque for three dollars, and please give my account credit. I never get a bill from you.

I get your paper regularly and note you are getting more advertising I am glad people are waking up to the fact they have a wide-awake paper in their vicinity. Williamsburg, Aultsville and out of town news are very good. We were in New York recently on business, but had not a chance to make Canada. May come in late October if my brother, Fred can get away from California. Give my regards to all relatives and friends and best wishes for your paper.

THOS. A. REDICK,
Box 111, Sioux City, Iowa.

Ed. note: Thanks Mr. Redick for the kind words. It is comforting to get a letter like this once in a while.

GOLF NOTES

On Friday, Sept. 12, Morrisburg Ladies' Golf Club entertained twelve members from the Cornwall Ladies' Golf Club. After a noon luncheon at Rosedale Inn, everybody had a very enjoyable game of golf. Low score for Cornwall was Mrs. Morris and low score for Morrisburg was Mrs. Louden.

On Monday, Sept. 15, the local Club entertained ten ladies from the Prescott Club to dinner at Rosedale Inn. The afternoon golf resulted in low score for Prescott Miss Anne Putman, and for Morrisburg Miss Doreen Robinson. The vice president, Mrs. C. A. Louden presented each winner with a golf ball. Afternoon tea completed a very successful day.

Pay Me A Call .

MONK'S CLOTH for SIDE DRAPES
WOOL PLAIDS AND TWEEDS
BY THE YARD
FLANNEL
ALL KINDS OF PRINTS AND RAYONS
CURTAIN MATERIAL BY THE YARD

STEWART'S Remnant Store

MORRISBURG — ONTARIO

"THE SERVICE OF SIGHT"
J. MILES WHITTAKER
Optometrist
MORRISBURG -:- ONTARIO

Specialist in Correcting
DEFECTIVE VISION AND EYESTRAIN
Office Hours
9 to 12 noon; 1.30 to 5.00 p.m.
Saturdays, 9 to 12 noon.
Evenings by Appointment
Telephones:
Office 18W Residence 18.

HAVE YOUR EYES EXAMINED AND SAVE YOUR VISION
Telephone for Appointment

All Kinds Of Plumbing And Plumbing Fixtures Work Guaranteed

BERNARD COLIGAN

PHONE 242J MORRISBURG, ONT.

PICADILLY Theatre-Williamsburg

THURS., FRI., SAT., SEPT. 18—19—20—
THE COCKEYED MIRACLE:—Wynn and Morgan as ghosts, have the town rocking with laughs. A tender story any family will love. Starring Audrey Totter, Frank Morgan and Keenan Wynn .. ALSO
ALSO ... MICHIGAN KID:—Breath-taking color, spine tingling action, wild and woolly saga of the Old West. Starring Rita Johnston, Jon Hall and Victor McLaglen.

MON., TUES., WED., SEPT. 22—23—24—
THE STRANGE LOVE OF MARTHA IVERS:—The drama-packed story of a love that was consumed in the white flame of suspicion, as murder casts a shadow over the lives of four people, one of them a killer. Starring Barbara Stanwyck, Lizabeth Scott and Van Heflin. Adult entertainment. Added attraction Popular Science No. 2.

THURS., FRI., SAT., SEPT. 25—26—27—
BUCK PRIVATES COME HOME:—A comedy. Starring Bud Abbott and Lou Costello. ..... ALSO .....
VIGILANTES OF BOOMTOWN:—The kind of Western action that thrills you. Starring Martha Wentworth, Allan Lane and Bobby Blake.

CAMEO THEATRE

EACH EVENING AT 7.15 AND 9.00 O'CLOCK
MATINEES ON SATURDAY AT 2.30 p.m.

Next Week's Programme

This Friday and Saturday—
NOW PLAYING
TED DONALDSON AND ANN DORAN IN
For the love of Rusty
Story of a Boy and the Love for his dog .....ALSO....
CHARLES STARRETT AND SMILEY BURNETTE IN
Two Fisted Stranger
A Great Action Picture

Mon.- Tues.- Wed.—
DICK POWELL and EVELYN KEYES IN
Johnny O'Clock
ADULT ENTERTAINMENT
Johnny's dangerous, but that's how women like him. Johnny's on the spot in an amazing melodrama about a guy who played rough with women who played cute.

Thurs.- Fri.- Sat.—
LOUIS HAYWARD AND BARBARA BRITTON IN
Return of Monte Christo

Cameo Highlights

COMING

WAKE UP AND DREAM

SINBAD THE SAILOR

HONEYMOON

SONG OF THE SOUTH

THE STRANGER
(Adult Entertainment)

RATS

This is the time of year that rats will find their way into your cellar. Fight these pests with "Antic" the new deadly rat poison, a "C.I.L." product. 2 oz. can 50c
We also have "RAT-NIP" which is very effective. Per tube 35c
VICTOR RAT TRAPS 20c

STOVE PIPES

As the season advances , pipes are going to be in short supply. We have a complete line of Stove Pipes in Black and Galvanized, Medium and Heavy, 6", 7" and 8". Also Elbows, Tees, Dampers, Angles, etc.
STOVE BOARDS, GUARDS, SCUTTLES in both Black and Galvanized.
BUY NOW—NO CHANGE IN PRICES

R. H. Bradfield & Co.

HARDWARE PHONE 10

AGENTS FOR FRIGIDAIRE

Our Correspondents:

Williamsburg News

Service in St. Peter's Lutheran Church, on Sunday will be a Harvest -Home Service.

Mr. and Mrs. D. A. Short, Mr. Henry Merkley and Miss Ethel Deeks spent Friday in Brockville, guests with the Misses Dora and Lucy Merkley, Reg. N.

A conference on Personality and Dress was held in the I.O.O.F. Hall, Williamsburg on Friday. Representatives from various branches of the Dundas District were present. Miss Nora Creyke of Toronto, leader spoke impressively on the main characteristics of a woman, some of which were honesty, special ability, promptness, dependability, graciousness, sincerity, sense of humour, friendship and interest. Miss Creyke also spoke on appearance and dress, exercise and posture, giving several demonstrations. At the close a hearty vote of thanks was tendered Miss Creyke by Miss Jane Dillen of Morrisburg, president of Dundas District Women's Institutes.

BORN—At the Nursing Home Chesterville, on Tuesday, September 16th, 1947, to Mr. and Mrs. Graham Smith (nee Gladys Wingard) of Chesterville, a son, Robert Graham.

In early Sunday morning's electrical storm, lightning struck the barn on the farm of Stirton Phifer, near Williamsburg and it burned to the ground, along with the season's crop of 80 tons of hay, which Mr. Phifer had just finished storing in the barn. Fortunately the cows were in the pasture, and two horses, a number of hens and 10 pigs were saved. The loss was estimated at $8,000.

Mr. and Mrs. G. L. Barclay have returned from their summer cottage at Point Iroquois. They were accompanied by Mr. and Mrs. E. D. Whitney who spent a few days here before returning to their home at St. Paul, Minn.

A very happy gathering took place at the home of M r.and Mrs. D. Hugh Thompson on Sunday when they entertained at a six o'clock dinner to celebrate the 83rd birthday of the former's father, Mr. Edmund H. Thompson. Mr. Thompson, throughout the years has enjoyed excellent health and seems hale and hearty and happy. Young and old alike make up his large circle of friends. Mr. Thompson was born at Dixon's Corners on September 13th, 1864, a son of the late John Thompson and his wife, Mary Ross. He is the only surviving member of a family of nien sons. He was a prosperous farmer of Dixon's Corners where he lived till about ten years ago he came to Williamsburg, where he has lived a retired life. Among the guests present for the occasion were Mr. and Mrs. Thompson with their children, an only son, Hugh of Williamsburg and two daughters, Mrs. George Clement and Mr. Clement and son Mahlon of Lisbon, N.Y., Mrs. E. A. Devitt and Col. Devitt and Mr. and Mrs. Hugh Devitt all of Ottawa, Mrs. McEwen of Huntigdon, Que., Mr. Carl Reilly of Cardinal, and Mrs. B. Burdick and Theodore Burbick. A large circle of friends join with the family in extending best wishes for many happy returns of this eventful day to Mr. Thompson.

Mr. and Mrs. Whitney of St. Paul Minn. have returned after spending the month of August with Mr. and Mrs. G. L. Barclay at their summer home, Point Iroquois.

Recent guests with Mr. and Mrs. G. L. Barclay at their summer home over Labour Day were: Mrs. Allen Armstrong of Kingston; Mrs. Dr. Wilbur Merkley and Miss Berna Merkley of Middletown, N. J.; Mr. and Mrs. Wilbur Garlough and sons; Mr. and Mrs. Douglas Barclay and baby Stephen Douglas, all of Williamsburg; Mr. and Mrs. Arthur Johnston and children of Dixon's Corners and Mr. and Mrs. T. J. Keyes of Winchester Springs.

Ralph Colquhoun was a visitor at his home at Colquhoun prior to leaving for Belleville where he is employed by the Bell Telephone Company.

Rally Day service will be held in the Williamsburg United Church on Sunday morning, September 21st.

The many friends of Rev. George Innes are pleased to learn that he is convalescing at his home here after being a patient in the Veteran's Pavilion, Ottawa for the past six weeks. Rev. F. L. Howald of Morrisburg Lutheran Church is in charge of the services in the Williamsburg St. Peter's Lutheran Church.

Mrs. McEwan of Huntingdon, Que. is in town at the home of Mr. and Mrs. Edmund Thompson while taking treatments from Mr. J. A. McGruer.

Mrs. Garnet Weegar and Mrs. Ralph McMillan were guests with friends in Ottawa for a couple of days last week.

Mrs. John F. Casselman has returned to her home here after being a patient in the General Hospital, Brockville for a few weeks. Mrs. Casselman's condition is reported as very poorly. All will wish her a speedy and complete recovery.

Mr. and Mrs. Stewart Barkley and family of Ottawa were week end guests with the former's parents, Mr. and Mrs. L. C. Barkley.

Rev. and Mrs. Lawrence Smith of Westmeath, spent a few days this week in town with Mr. and Mrs. Ed. Casselman.

Rev. Gerald Fee and Mr. Henry Merkley attended a meeting of the Presbytery of the United Church of Canada held in Inkerman United Church on Tuesday of this week.

Mr. and Mrs. Strader McIntosh left on Sunday on a motor trip to the West, visiting en route with their daughter, Miss Diana L. McIntosh at Portage la Prairie, Man., with Dr. and Mrs. Aden McIntosh at Lumsden, Sask., and also with Mr. and Mrs. J. E. Muzik (nee Maude Strader) at Lang, Sask.

The Williamsburg W. I. short course in needle craft will be held in the clinic, Williamsburg, beginning at 1 p.m. and then continuing daily from 10 a.m. to 4 p.m. until Friday Sept. 26. Ladies are invited to attend.

Iden Whitteker and Helen motored to Vermont recently, accompanied by Mary Archibald. Mrs. Archibald has sold her home to the Rouleau family. Rene Rouleau and family will occupy the house. Mrs. Archibald plans to live with her brother, Arthur Fletcher in Brattleboro, Vt.

Miss Glenna Whitteker has been at her home here for several days before leaving for Queen's University, Kingston where she will resume her studies.

Mr. Raymoad McIntosh motored to Montreal on Sunday where he met Mrs. McIntosh who had returned by plane after a few months' visit with her parents, and other relatives and friends in North Wales.

Guests with Mrs. Leonard Heafey and sons here were her cousin, Mrs. Lester Watkins and friends, Mrs. Mary McKoy, both of Toronto, Mr. and Mrs. Lawrence Algire and small son of Cornwall and Mrs. Belle Algire of Morrisburg.

BORN—At the Nursing Home Morrisburg, on Tuesday, September 16th 1947, to Mr. and Mrs. James Marlatt (nee Jean Johnston) of Toronto, a daughter.

Mr. and Mrs. Grant Johnston of Madrid, N. Y., were guests on Sunday in town with the latter's parents Mr. and Mrs. Henry Garlough.



EDY GAULIN
LICENSED AUCTIONEER
FOR THE COUNTY OF DUNDAS
All Kinds of Sales Handled
At Reasonable Rates
Phone 606—34 or
Call at Williamsburg Photo Studio

THOS. BARNHART
MARIATOWN
Licensed Auctioneer For
DUNDAS COUNTY
All kinds of Auction Sales Handled
At Reasonable Rates
Satisfaction Guaranteed

RAYMOND H. ARMSTRONG
MORRISBURG - ONTARIO
Barrister, Solicitor, Notary, Etc.
Office Phone 24 — Residence 27

See More • Save More!
TRAVEL by MOTORCOACH
LOW FARES!

FREQUENT SERVICES FROM MORRISBURG
To Prescott, Kingston, Toronto and intermediate points
Depart Daylight Saving Time: Daily 11.48 a.m., 11.15 p.m.
Cornwall, Montreal, and Intermediate Points: Depart, Daily, Daylight Saving Time 4.19 a.m., 4.25 p.m., 8.00 p.m.
Cornwall and Intermediate Points: Depart Daylight Saving Time, Daily, 10.30 a.m., 3.15 p.m., 8.00 p.m. Sunday only, 11.00 p.m.
Winchester, Ottawa, and Intermediate Points: Depart, Daylight Saving Time: Daily 9.15 a.m., 2.15 p.m., 6.15 p.m., Sunday Only 11.15 p.m.

MURDOCK'S SERVICE STATION
MORRISBURG, TELEPHONE 231



G. LEONARD KECK
Licensed Embalmer
Funeral Service Phone 130 Ambulance

If it's Economy you want
it's Plymouth you want



You get greater all-around ECONOMY with Plymouth because—*It is engineered and built for thrifty performance.* Plymouth's big, 95 horsepower engine is designed to give you maximum power with money-saving operation. Its high compression ratio, downdraft carburetor, positive action fuel pump, heavy-duty oil bath air cleaner, new Oilite gasoline filter and automatic manifold heat control are just a few of the features all working together to give you maximum power, economy and smooth operation from a minimum amount of fuel.

Precision manufacturing; super-finished crankshaft and camshaft journals; full-pressure lubrication; full length water jackets and other famous Engineering Advancements make Plymouth a *long-lasting* car to own and operate.

In addition to Plymouth's *operating economy* and *economy of upkeep*, you'll find Plymouth's *initial cost* right down with the lowest.

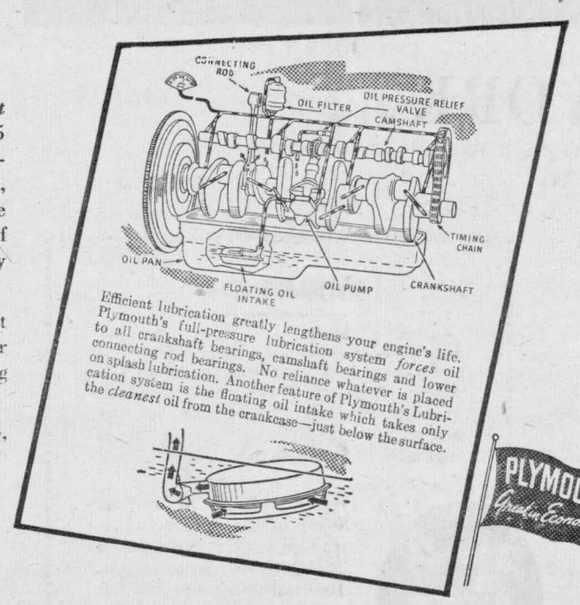

Check these Plymouth Features...

New Safety Hydraulic Brakes • Patented Floating-Power Engine Mountings to smother vibration • New Starter with button on dash • Safety-Rim Wheels for blowout protection • New Front-end Sway Eliminator • All-steel Safety Body • New Body Guard Bumper • Hotchkiss Drive to cushion starting and stopping • Light-weight Aluminum Pistons • Wear-resisting Superfinished Parts • New Gasoline Filter.

Engineered and Built by Chrysler!

HAMILTON'S GARAGE Chesterville, Phone 232

MOTORISTS!
IT'S TIME FOR
THAT FALL MOTOR CHECK-UP

Our new, modern 8-car Garage is now open. Completely Equipped to give you the best in all-around service from a gallon of gas, to a complete motor overhaul.

TIRE REPAIRS — GREASE JOBS — CAR STORAGE
CAR WASHES — MOTOR FLUSHING — WELDING
PARTS SUPPLIED FOR ANY MAKE OF CAR

Murdock's One-Stop Station
PHONE 231 (Colonial Agency) MORRISBURG

INSURANCE—REAL ESTATE
MORTGAGE LOANS
Automobile Finance Facilities
DOMINION OF CANADA BONDS

E. STUART THOM
MORRISBURG — ONTARIO

FOR SALE

2 4-ft. Harrow Plows, new; 1 5-ft Harrow Plow, new; 1 4-Disc Tractor Plow, used; 1 2-Disc Horse Plow, used; 1 rubber tired wagon, new; 1 steel wheel farm truck, new; 1 Rebuitl 10-20 Tractor; 1 5-ft. Grain Binder, used; 2 6-ft. Grain Binders, used; 1 7-ft. Grain Binder, used; 1 22x38 Steel Thresher, new; 1 Electric Canning Machine 1 18-ft. Motor boat; 1 28-ft. Boat.

P. E. Beckstead & Son
WILLIAMSBURG, ONTARIO.

AUCTION SALE

OF STOCK, FEED, IMPLEMENTS on Lot 26, Con. 3, Township of Williamsburg, 3 miles north of Morrisburg, 1 mile east of highway no. 31, known as the "Farlinger Farm" on TUESDAY, SEPTEMBER 30th, at 1 p.m.: 22 head Holsteins, Horses, Pigs, Implements and Hay.

TERMS: $20 and under, cash. Over that amount, 10 months' credit without interest on approved joint notes.

FLOYD MORRELL, Prop.

DWIGHT TUPPER Auctioneer,

AUCTION SALE

STOCK, IMPLEMENTS, & HOUSEHOLD EFFECTS, Lot 19, Con. 6, Williamsburg Township, one and a half miles South-east of Elma, 2 miles South of Dunbar on WEDNESDAY, SEPTEMBER 24th, at 1 p.m. D.S.T. High Grade Ayrshire Cows, Full farm equipment and feed.

TERMS: Cash, or 10 months' credit on approved joint notes at 3 per cent interest.

DONALD McINTOSH, Prop.

DWIGHT TUPPER, Auctioneer, Phone 514, Chesterville.

FLOUR AND BREAD PRICES TO BE INCREASED

Government Withdraws Subsidy to Consumer

CANADIAN housewives will soon be asked to pay higher prices for flour. The Milling Industry of Canada would like to tell why.

Nearly six years ago the price of flour was fixed at the low prices then ruling, based on wheat costing 77⅜c per bushel when milled for use in Canada.

Since then, the price of wheat has advanced step by step, but the Government has paid the difference in the form of a consumer subsidy in order that you might buy flour and bread at no increase.

Wheat has actually risen to $1.58½ a bushel so that for some time past the Government has been paying more than half the full cost.

Now the Government has dropped the subsidy and the price Millers will pay for wheat through the Government Wheat Board will be more than double what it was originally. That is why the cost of flour will be increased.

Furthermore, the cost of bags, other supplies, labour and transportation has increased substantially during the control period.

Canadian Millers, however, knowing the importance of flour in the family diet pledge themselves to keep the price as low as they possibly can.

The prices of practically all ingredients in bread have also risen sharply and your Baker must take this into consideration when calculating his new prices.

The Flour Milling Industry of Canada

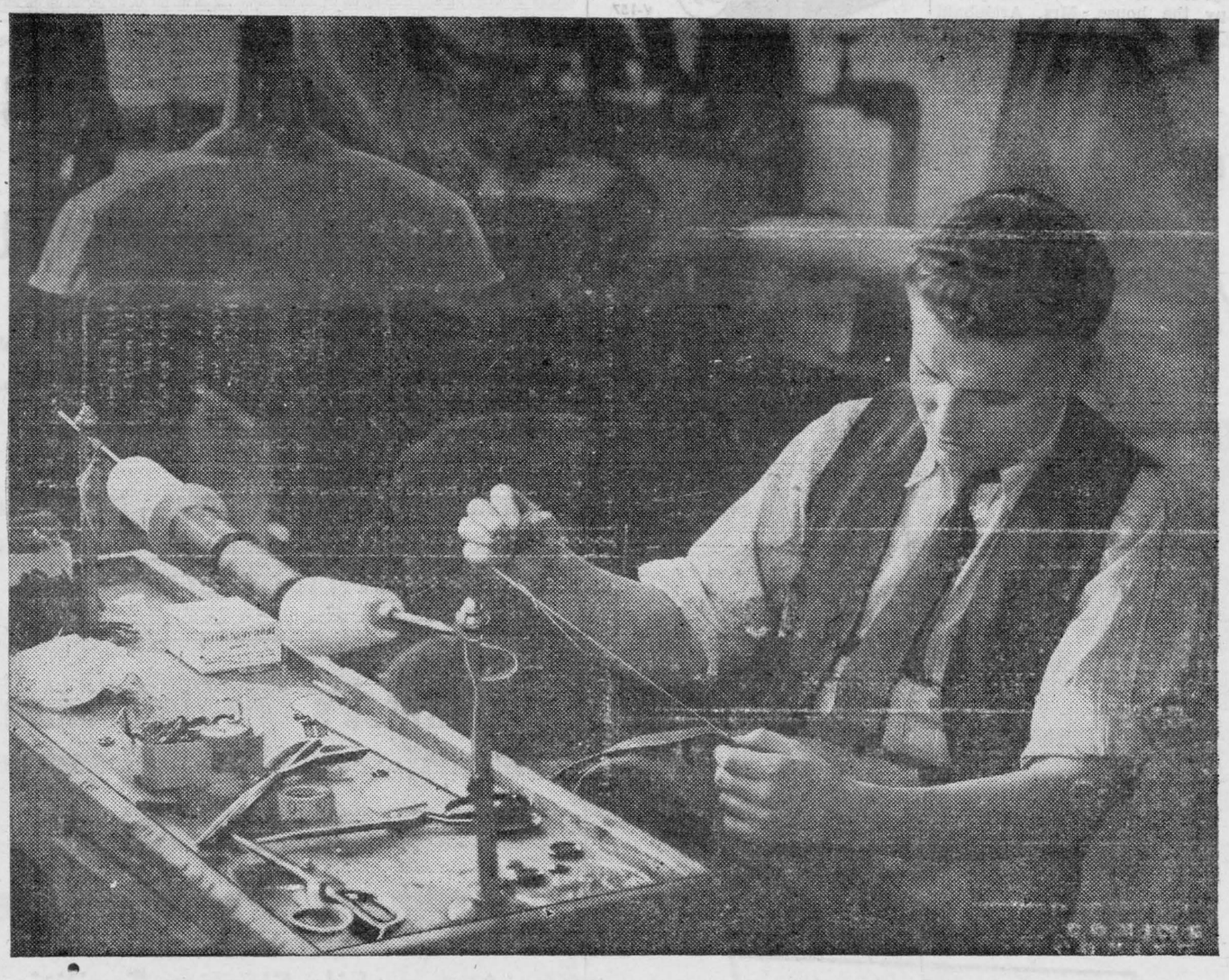

HANDS AT WORK...

LEARNING TAILORING

ONTARIO'S productive capacity is the measure of her future prosperity. To assure the important tailoring industry a prominent place in the industrial life of the Province, trained hands are needed. Skill is important in the cutting, sewing, finishing and other branches of the industry. That is why veterans are being taught its various requirements ON THE JOB, by experts. The transition from apprenticeship to permanent employment means higher wages, job security and better working conditions.

Through plans sponsored by the Department of Veterans' Affairs and other agencies, hundreds of veterans have been trained in schools and ON THE JOB. They will acquire greater skill with further training and experience. Craftsmen of the future, they will have a share in Ontario's progress—an important part to play in her industrial development.

TAILORING

Leo P. Halloran, 26, of St. Thomas, a veteran of 4½ years' service with the Royal Canadian Navy, is shown here gaining practical experience in the alterations department of a large Toronto tailoring firm.

Basic training in various departments of the industry gives the veteran a background knowledge, essential to sales promotion and executive work within the industry.

THE BREWING INDUSTRY (ONTARIO)

TIME TABLE CHANGES

Effective

Sunday, Sept. 28, 1947

Full information from Agents

CANADIAN NATIONAL

"Old at 40, 50, 60?" — Man, You're Crazy

[illegible] your age! Thousands are paying at the key "popping up" with Ostrex. Combines tonic for weak, rundown feeling due mainly to lack of iron within many men and women age "old." Be delighted; or get your money back. Try Ostrex Tonic Tablets for new pep, vigor, younger and years younger feeling, this very day. For sale at all drug stores everywhere.



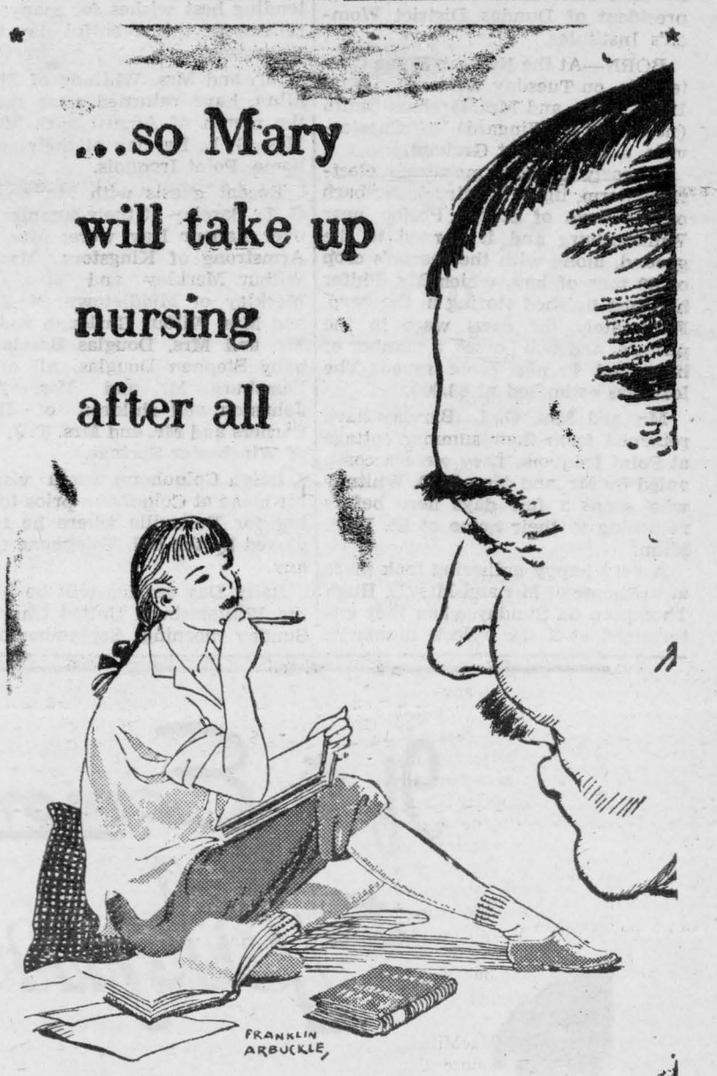

IT LOOKED for a while as if a temporary financial problem in the family might keep Mary from finishing "High". If she had to quit school to help the family income *that* would have meant good-bye to her hopes of becoming a nurse.

But here she is, starting her final year. Did her Dad suddenly come into some money?

No . . . and yes. He consulted his bank manager, who told him how the bank, through personal loans, often helped people to meet just such situations. Arrangements were made, and now Mary will take up nursing after all.

In 1946 Canada's banks made *half a million* personal loans to Canadian men and women.



SPONSORED BY YOUR BANK



HORSE SHOW at the Windsor fair brought honors to "Black Bess," seven-year-old dairy delivery horse held by Kay Coyle. "Black Bess" won open class for wagon horses.

Sports – And One Thing or Another

By FRANK MANN HARRIS

("A Sixbit Critic")

It has long been customary for us sports fans to assume the superior attitude of being wiser, tougher-minded, and infinitely harder to fool than the non-sporting public. Personally, we are beginning to suspect, instead, that we are just about the biggest suckers and softest touches on earth—the kind that will hold still for almost anything money-hungry promoters care to dish out.

* * *

The Toronto Argonauts—to single out just one from many—recently played two games in Winnipeg, to large and profitable assemblages, with a bunch of athletes, many of whom hadn't been even formally introduced to one another. They then journeyed to Ottawa for a regular league game; and it required no expert eye to discern that they were still a couple of weeks short of even passably decent playing form. In other words they—and all the rest of them—were learning their rudiments and getting their preliminary training in public, and at public expense.

* * *

Now if Sir Ernest MacMillan, for example, were to announce that he was starting a new symphony orchestra, and then invite music-lovers to attend his early rehearsals at reglar concert prices, we doubt that he'd get very far. Or if an automobile manufacturer, readying an entirely new model, were to ask folks to purchase same during the period when it was undergoing road-tests, and before its bugs had been ironed out, we imagine he'd run the risk of being laughed to of business. Yet we hard-boiled sports addicts, year after year, fall for exactly that sort of thing, and with hardly a murmur at that.

* * *

It has long been one of our favorite dreams to attend some such contest, with the athletes appearing pounds overweight, short of wind, and with no desire beyond going through the motions as painlessly as possible—and then have the referee declare it NO CONTEST and tell the folks to demand their money back. We have grave doubts about ever living that long—but still we can dream, can't we?

* * *

Draw poker is undoubtedly the finest of all card games; and it is a great mercy indeed that the ladies have never taken to it to any large extent. This pious thought comes right after reading the statement of the winsome young miss who placed third in the "Miss America" contest. With a perfectly straight face she declared she was really very glad she hadn't won top honors, as it would have meant the obscuring of her "Miss Canada" tilte which meant so much to her. Just imagine sitting in a game with one like that, and trying to figure whether she was bluffing or not!

* * *

The quality known as 'color' in an athlete cannot be exactly defined; or if it can we don't intend to bore you more than usual by trying to do so. But it exists, nevertheless, and stands out just as prominently as a shiner on the eye of an usher at a church wedding. It's worth money too, both to the athlete himself, and at the box-office—although really, now we come to think of it, those two are one and the same thing.

* * *

Take, for instance, the cases of George Herman Ruth and John Mize. Just 26 years ago, when The Babe was setting his all-time home-run record, the whole world was watching with intense excitement, and every time he bust another one it was front-page news. Today as we write this, Mr. Mize is ahead of Ruth's mark of the same date, and is a real threat to top him at season's end. But tell anyone that Johnny Mize has hit another four-bagger, and the chances are the response, if any, will be "So what?"

* * *

The difference? Babe Ruth had the quality which kept every eye glued to him even if he was only striking out, or blowing the suds off another seidel of soda-pop: while his present-day rival, to the man in the street, is just another guy named Johnny. It's color that does it—and it pays off too, but big!

* * *

We note that some of our contemporaries are protesting against the modern trend toward longer skirts. As a veteran observer, who has watched the hem-line climb all the way from zero-minus to 120% in the shade, and back again, we would advise them to be of good cheer and save their breath. In the first place, nothing a mere male could possibly say will ever make the slightest difference anyway.

* * *

Secondly, we can recall some fairly exciting and pleasurable moments even in the eras when skirts trailed far in the dust, and a windy day drew many intent onlookers to downtown corners "for to admire and for to see'" as Mr. Kipling put it. Such memories bring to mind the remark of the London bus-conductor to the lady reluctant to mount to the upper deck in the presence of observers. "Just go right ahead, lidy,". he. advised her. "I'm directly behind you—and I might inform you that, to a man in my position, legs ain't a bit of a treat."

* * *

We would like to be the first to give you the absolute low-down on the coming World Series between New York Yankees and Brooklyn Dodgers; and if the latter should fail to get in, the same thing goes for the Cardinals. Regardless of which has the better hitting, fielding or base-running averages, the series will be won by the team that gets the better pitching; and the quality of baseball displayed will be greatly inferior to what has been seen in the past. It always is; and ten years from now the experts will be fondly recalling the mighty clubs that used to perform back in 1946 and 1947.

* * *

The latest protest we have heard about modern automobile stylings comes from a lady who attended one of the Marathon swims at the Canadian National Exhibition. "It's simply ridculous," she said. "Half the cars parked at the waterfront had no runnng boards, and there wasn't any place to sit down and eat lunch!" And so streamlining, too, would seem to have its drawbacks as well as its advantages.

To Steam Press

To steam press, cover fabric with a dry wool press cloth, then with a cottom cloth dampened in warm water. Use a warm iron, set down, then lift it—don't slide it back and forth.

If there is still a shine after this, try raising the nap with a clean brush or rubber sponge.

TEEN-TOWN TOPICS

By BARRY MURKAR



We are now well into September and the most of you will have settled down to the fact, that there is a long school term ahead of you. But school can also mean fun—and plenty of it. At the moment we are thinking of football. The gang will be out on the back field after school and you (if you are not a player) can probably be seen standing on the sidelines giving the boys the once-over and trusting they will be ship-shape for the first game of the season. Corn roasts on cool fall evenings with a harvest moon overhead can all add up to the fact that even if fall does mean back to the grind, it can also mean good times with the old gang.

Those New Campus Sweaters

Yipe' and Yow.' Have you noticed the trend of those new campus-styles of sweaters? The sloppy-joe is a has-been. Yes, form fitting sweaters are the current trend and we do think you'll agree that they are much more feminine than the potatoe sacks we have been loking at for the past three years. We hope the girls will soon slide into the current designs, although we have no doubts, but that they will.

Debates Are Good

Debates are always a lot of fun — at least we think so. It puts you on the beam and clears the mind of a lot of otherwise, flunky air. With fall fairs, school fairs and the like being the highlights of the moment, debating teams will be polishing up for the annual contests with their near-by neighbors. During a debate is one time, it does not pay to be ignorant.

The Coke and Malt Drinkers

We had to admire the spunk of two teen-agers, who recently took Life Magazine to task for their continual picturing the typical teen-ager as a coke-sucking, malt-slobberer with nothing to do but hang out at the local drug store listening to Frank Sinatra while holding hands under the table. The gals in their letters to the editor, stressed the al important fact, that many of the kids of today like to sit down occasionally and are far too often fed up with the way, radio and the movies try to portray them. We think that the kids around our town are no different from kids of other places and the most of the younger set here, have already made up their minds what they want to be. You would be surprised to learn that most of them want a professional career such as doctors, dentists, etc.

Congrats to the Soap Boxers

We are not thinking of racing derbys, but of the four kids who won the recent public speaking contests at the C.N.E. We couldn't get the names of the winners in time for this deadline but we know that Sudbury, Oshawa and Brantford were among the four top winners and received cash prizes from the hands of the President of the "Ex." If anyone ever tells those kids to go grab a soap box, they'll be able to do it and make a good job of it.

C..N.E Clears Up a Matter of Misunderstanding

The writer, along with thousands of others felt very, very sorry for the gal in the iron-lung at the CNE, until reading in Canadian High news, that the little gal, name of Alma has two perfectly good lungs and is putting herself through university on the weekly stipend received for stretching herself out in the lung for people to gape at, sigh at and go away feeling sorry for.

We'll Hear From You—We Hope

By this time you may have been appointed, as reporter for your town for Teen-Town Topics. If you have we'll be watching for your reports. We hope they will soon be swelling the mails. We can't give you a by-line on a column that is already by-lined but your name will appear under the news you send in. So hurry and give us the latest on the current eener doings in your locality. Remember that even if you only have one item, we'll be pleased to receive it and to publish it.

Profiles

Some weeks ago we mentioned doing a profile from time to time of certain people known to all of you. There will be one coming up soon. If yu have any certain radio star, writer or anyone that you would consider good reading material, let us know about it and we will do our best for you. Until next wek then, solong and best of luck.

Suspicions Confirmed Swedish Cyclists

The two cyclists described themselves as "employees" on vacation. As they rode across Sweden's northern military zone, snapping pictures and asking questions, they seemed like ordinary tourists, relates Newsweek. But their strong accents made police suspicious.

Last week these suspicions were confirmed. In Stockholm, the Swedish Foreign Ministry identified the apparently harmless travelers as attaches of the Soviet Legation. In an interview with the soviet charge d'affaires, the Swedes protested the Russians' trip, made despite repeated warnings that the area along the Finish border had been closed to foreingers. The jittery Swedish press called the trip "a case of espionage."

SUGAR BAGS

White strong bags useful for dish towels, pillow slips, tablecloths, etc. 7 for $2.00 postpaid, or $2.20 COD. Money back guarantee. Send cash or M.O. to:

ELWEL DISTRIBUTING CO., DEPT. B.
5363 Park Ave. Montreal 8, Que.

SIMPLY DELICIOUS! The Superb flavor of Maxwell House makes it the most popular of all brands of coffee. It has *extra* flavor because it contains choice Latin-American coffees.

GENTLE
LAXATIVE ANTACID
TAKE
PHILLIPS'
MILK OF MAGNESIA
TONITE
WAKE UP FRESH
FULL OF LIFE
GENUINE PHILLIPS' MILK OF MAGNESIA

FAMOUS PRE-WAR QUALITY
ZIG-ZAG
CIGARETTE PAPERS



The only Cigarette Papers
MADE IN FRANCE
on Sale in Canada

BLUE COVER — Pure White Free Burning
WHITE COVER — Thin Paper Slow Burning

DOUBLE AUTOMATIC BOOK-100 LEAVES
7-3

Classified Advertising

AGENTS WANTED

OILS, GREASES, TIRES, Insecticides, Electric Fence Controllers, House and Barn Paint, Roof Coatings, etc. Dealers wanted. Write Warco Grease & Oil Limited, Toronto

DYEING AND CLEANING

HAVE YOU anything needs dyeing or cleaning? Write to us for information. We are glad to answer your questions. Department H, Parker's Dye Works Limited, 791 Yonge Street, Toronto, Ontario

BABY CHICKS

PULLETS — 8-10-12 week. Prompt shipment. Cull older stock. Replace with new. Be prepared for good fall-winter markets. We have also dayold and started chicks. Send for list. October-November chicks should be ordered now. Bray Hatchery, 130 John N., Hamilton, Ont.

FREE range pullets 10 weeks to laying. Also day old chicks booked to order. Free catalogue. Tweddle Chick Hatcheries Limited, Fergus, Ontario.

SIX, seven and eight week old pullet bargains while they last. White Leghorns, White Leghorn X Barred Rocks, Barred Rock X White Leghorns, Austra White. Only a limited quantity. Send for special reduced price list. Tweddle Chick Hatcheries Limited, Fergus, Ontario.

FREE rangfe pullets 10 weeks to laying. Also day old chicks booked to order. Free catalogue. Top Notch Chickeries, Guelph, Ontario.

BARGAIN prices on White Leghorn, White Leghorn X Barred Rock and Austra White pullets, while they last: 6 weeks old 48c, 7 week old 55c, 8 week old 65c. Assorted Light and Medium Breeds 6 week old 40c, 7 week old 50c, 8 week old 60c. Top Notch Chickeries, Guelph, Ontario.

FARMS FOR SALE

150 ACRES seven miles from Orillia. Hydro water system. Barn 54 x 80, driving shed, pig and hen pen, brick house, ninety five hundren, three thousand down, balance at 3 per cent. Wm. Elliott, R.R. No. 4, Orillia.

CHEAP for quick sale, farm 65 acres, good house and barn. 70 acres of bush and swamp; goes back to farm after large timber is off. M. Gostick, Neustadt.

FOR SALE

CEDAR Posts and poles all sizes cord wood, hard and soft. M. Gostick, Neustadt, Ont.

FOR Sale Fairbanks-Morse 25 H.P. Diesel Engine 19" McLachlan Grinder, nearly new; 18" Grey double roll roller mill; 26' elevators, belts, shafting, pulleys. Excellent condition. Alvin Mark, Columbus, Ont.

COLLIE puppies, beautiful champion stock. 377 Ashdale Ave., Toronto. Romar Kennels.

57" COCKSHUTT Combine Pickup and all attachments price $425.00. Consider trade for Tractor, car or truck. Apply L. Gaul, Malton, Ontario.

COCKER spaniels, registered and unregistered from trained hunting parents. Gerald Vary, Brownsburg, Que.

FOR SALE registered Brittany Spaniels, dogs and puppies. A. G. MacLellan, Burnside Farm, Amherst, N.S.

RASPBERRY canes, Latham or Taylor $5.00 per hundred. Red or black currants 3 for $1.00. Eli Walker, Plattsville, Ontario.

BOOKS, novelties, Magic, Hobbies. Send dime for world's funniest novelty and large catalogues. Paragon Co., 2 Sammon Ave., Toronto 6.

ATTENTION FARMERS

FOR SALE—Tractor Tires, made of rubber, suitable for bolting on steel wheels, $15.00 each, rear wheels; $7.50 each, front wheels. When ordering state diameter and width of wheels. National Rubber Co. Ltd., 5 Wiltshire Ave., Toronto, Ont.

GOOD heavy used Military Wagons, suitable for farms, lumbering, mining and contracting. Also five lorries and 2 bob sleighs. Write for particulars. Percy J. Borbridge, 305 Plaza Bldg., Ottawa.

MALCOLM McGregor, Polled Hereford breeder, Brandon, Manitoba, will hold a sale of approximately fifty head of registered cattle on Monday, October 20 at 1:00 P.M.

SEMI trailer booster brakes fifth wheel brake controls 32 X 620 tires (2 new) 15 Ft. with racks, dollies and all steel construction. Phone 2, Neustadt. M. Gostock.

THE ESTATE of the late James Turner, Carrol, Manitoba, twenty miles south of Brandon, will, on Saturday, October 25, at 1:00 P.M. standard time, disperse the registered head of pure bred Aberdeen Angus cattle comprising about fifty head. These cattle are all the descendents of the famous Karama 2nd of Glencarnock.

WHY pay more? New ½" electric drill, Jacobs chuck, $34.95, shipping weight, 14 pounds. ¼" drill, 6 pounds, $11.80. Portable electric bench grinder, 12 pounds, $14.95. Postage extra. 110/220V arc welders for garages, farms, industries. Complete outfits $41.50 and up. Guaranateed. Free details. Willsaco, Box 4100, Portland 8, Oregon.

HAIRDRESSING

LEARN Hairdressing the Robertson method. Information on request regarding classes. Robertson's Hairdressing Academy, 137 Avenue Road, Toronto.

HELP WANTED

LICENSED car mechanics wanted to complete our shop staff. Excellent working conditions. Top wages. Steady advancement. Apply Umphrey Motors Ltd., Phone 1142, Brampton, Ont.

SINGLE man for small dairy farm (permanent) $55 monthly. All conveniences. Good board. H. Crossman, R.R. No. 2, Oshawa.

MEDICAL

ITS excellent. Real results after taking Dixon's Remedy for Rheumatic Pains and Neuritis. Munro's Drug Store, 335 Elgin, Ottawa. Postpaid $1.00.

RHEUMATISM and sciatica can be relieved. Tru-Balance shoe inserts have miraculously conquered stubborn cases. Send $1.95 to Tru-Balance, Box 352, London, giving shoe size.

PEOPLE are talking about the good results from taking Dixon's Remedy for Rheumatic Pains and Neuritis. Munro's Drug Store, 335 Elgin, Ottawa. Postpaid $1.00

OPPORTUNITIES FOR WOMEN

BE A HAIDRESSER
JOIN CANADA'S LEADING SCHOOL
Great Opportunity Learn Hairdressing
Pleasant dignified profession, good wages, thousands successful. Marvel graduates. America's greatest system. Illustrated catalogue free. Write or Call
MARVEL HAIRDRESSING SCHOOLS
353 Bloor St. W., Toronto
Branches 44 King St., Hamilton & 74 Rideau Street, Ottawa

PATENTS

FETHERSTONAUGH & Company Patent Solicitors. Established 1890. 14 King West, Toronto. Booklet of information on request.

PERSONAL

LONESOME? Join nation-wide correspondence club. Romantic bi-monthly magazine; photos, descriptions, addresses. Full year $2.00. Sample copy 25c. World Federation Club, Parkerview, Sask.

PHOTOGRAPHY

NU WAY Photo Service offers you the latest in photo finishing. Films developed and one deckle craft print of each negative complete in snapshot album 30c. Reprints 4c. For better quality and faster personal service send your films to Nu Way Photo Service, Sation A, Dept. C, Toronto.

TEACHERS WANTED

HUDSON S.S. 1, requires experienced eacher for Grades 2 and 3. Certificate in music preferred. Salary, $1800. Apply with references to R. A. Scott, Sec. Treas., Hudson, Ont.

WANTED

WANTED—All kinds of dressed poultry. Top prices for top birds. Joseph Cooper Limited, Poultry Dept., 2054 Danforth Ave., Toronto 8. (We do custom grading).

GUNS Wanted. Will pay cash for any gun in good condition. Rifle or shotgun. Especially interested in automatic or over and under shot guns as well as standard pump and double barrel shot guns. What have you? Send description age and best cash prices. Write Lock box 621, Kingsville, Ontario, Canada.

Logs Required

LOGS REQUIRED
WE purchase Hardwood and Softwood logs for cash. Write Box 617, Hespeler, Ontario.

You Will Enjoy Staying At
The St. Regis Hotel
TORONTO
- Every Room With Bath, Shower and Telephone
- Single, $2.50 up— Double, $3.50 up
- Good Food, Dining and Dancing Nightly

Sherbourne at Carlton
Tel. RA. 4135

ROOMS BEAUTIFULLY FURNISHED $1.50 up



HOTEL METROPOLE
NIAGARA FALLS
OPP. — C.N.R. STATION

ISSUE 38—1947

For constant Smoking Pleasure
Roll your own with
"EXPORT"
Cigarette Tobacco



ALSO AVAILABLE IN ½ POUND TINS

MUTT AND JEFF—From all appearances Jeff will keep his .word as far as night is concerned By BUDD FISHER

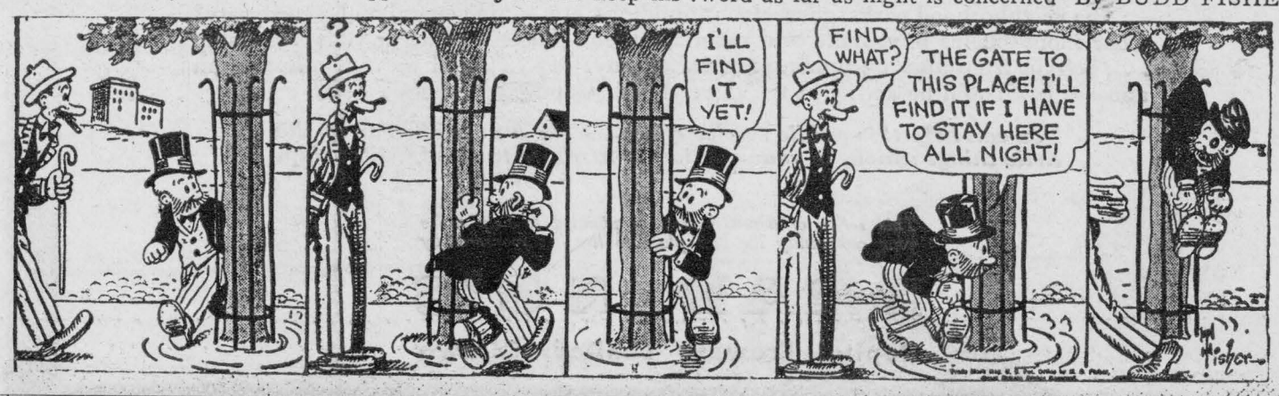

NOTICE TO CREDITORS

NOTICE IS HEREBY GIVEN that all parties having claims against the estate of Dr. Marie McElroy Rees, late of the City of St. Petersbnrg, Florida, are required to file the same with the undersigned solicitor for Ronald A. Beaton, Executor on or before the first day of September, 1947, after which date the said Executor intends to distribute the assets, having regard only to the claims of which he then has notice and will not be liable for any claim not so filed.

DATED, this 15th day of August, 1947.

ARTHUR FLYNN,
Solicitor for Executor.
37-8c.

CHICKEN DINNERS

served at

Bruce Lodge

SUNDAYS AND HOLIDAYS

For Reservations, Phone 619-2

NOTICE TO CREDITORS

NOTICE IS HEREBY GIVEN that all parties having claims against the Estate of Sydney Prunner, late of the Town of Massena, gentleman, who died on or about the 14th day of January 1944 are required on or before the first day of October 1947 to file their claims duly verified with the undersigned **solicitor for Percy Pruner, administrator.** And that immediately after the last mentioned date, the Administrator intends distributing the assets of the said estate among the parties entitled thereto and will not be liaole to any person notice of which claim has not been received at the time of suKch distribution.

DATED, this 4th day of September, 1947.

ARTHUR FLYNN,
Solicitor for said Administrator.
37-8-9c.

SO WHAT!

What will you do next winter
When you run right out of fuel
And the weather's down to zero?
Maybe this sounds cruel.
But truth is sometimes hard to take
And you'll maybe think me queer,
To suggest you fill your coal bin now
While winter isn't near.
Yet, if we wait for winter
With its icy roads and snow,
And Europe crying for food and coal
And deliveries worse than slow,
There's bound to be a scramble
And folks will wish they'd bo't
Their coal in the good old summertime.
That's the story, friend, so what!

Harry V. Redden

FOR PROMPT SERVICE
PHONE MORRISBURG 66

N. SUTHERLAND

Your MORRISBURG Jeweller

During October, I will have a pre-Christmas display, that you may take advantage of my Lay-away Plan. Choose your gifts early and pay as you are able. Specials over CKSF, Cornwall, 12.45 p.m. each Wednesday.

Prices are rising and supplies are limited. Place your order now for

SKATES

Juvenile Skating Outfits now in Stock. Sizes 12, 1, 2, 3, 4

HUNTERS—RAINPROOF JACKETS with Hoods in Stock.

RUBBER BOOTS FOR BOYS & MEN

RIDING BREECHES for Hunters, Motorcyclists and bush workers.

A GOOD ASSORTMENT OF AMMUNITION

OPEN DAILY TILL 9.00 P. M.

CORNELL'S SPORTING GOODS

PHONE 91 MORRISBURG

Local and General

Mrs. George Locke left on Sunday for St. Catharines, where she will spend a month with her son, Mr. Dan Locke and Mrs. Locke.

Mrs. Lou Hawkins of Whitesboro, N. Y., spent a few days with Mr. and Mrs. Fred H. Meikle and Miss Jean Meikle.

Visitors at the home of Mr. Robt. Burns and Mr. A. M. Salmon this week were Miss Rene Craven and Mis Janet McDougal of New Liskeard, Ont.; Mr. Ursel Snetsinger and wife of San Fransisco, Calif.; Mr. Fred Bancroft, Mr. Kennetm Snetzinger and children of Newington, Ont.; Mrs. Hamilton and Mr. and Mrs. Robt. Tweedie, late of Edinburgh, Scotland, now of Toronto; Mr. and Mrs. James Bennie of Toronto.

Mr. and Mrs. Irwin A. Harris and daughter Sandra returned to their home in Toronto this week after spending a holiday with Mrs. Harris' parents, Mr. and Mrs. Edson Robinson.

MEET THE HOST OF THE STORK CLUB:—Here's your opportunity to read about the fabulous Sherman Billingsley, the former farm boy who now heads the world's most famous night club. Paul Gallico tells Billingsley's story in The American Weekly, famous magazine with this Sunday's (September 21) issue of The Detroit Sunday Times, Michigan's Most Interesting Sunday Paper.

Lyall Fraser left Tuesday morning for Sackville, N. B., to continue his chemical engineering course at Mount Allison University.

NOTICE

Due to the great demand for advertising space in this issue, we are again forced to hold over some items of news till next week. We regret that this is necessary, but ask our readers to bear with us for a short while longer.

ARTHUR FLYNN
BARRISTER, Etc.
MORRISBURG ONTARIO

Mrs. H. R. McLaren who has spent the past month with her parents, Dr. and Mrs. Will C. Davy, has returned to her home in Windsor. Dr. McLaren and Miss Enid Davy of Cleveland, Ohio, were also their guests in August.

Congratulations and best wishes are extended to Mr. and Mrs. James Campbell of town on the occasion of their 53rd wedding anniversary, celebrated on September 17th.

Mr. George E. Larmour of Montreal, formerly of Morrisburg, a son of the late George A. Larmour and the late Edith Larmour has received his certificate as a classified locomotive engineer. Local friends will congratulate him on his success in his final examinations.

A very pretty shower was held on Thursday, September 11th when the Misses Ruth and Jean Hummell entertained with a miscellaneous shower in honour of Connie Clark. The bride-to-be was presented with a number of lovely gifts for which she thanked her many friends, after which a delicious lunch was served to all.

The engagement is announced of Ruth Myrtle Casselman, eldest daughter of Mr. and Mrs. John W. Casselman, Morrisburg to Cecil Harold Harold Caister, eldest son of Mr. and Mrs. Joseph Caister of Portage la Prairie ,Man. The marriage to take place in St. John's Lutheran Church in October.

Rev. J. T. Owens will be saying farewell on Sunday to his congregation at the Community Gospel Chapel. Services will be at 11 a.m. and 7 p. m. Rev. Mr. Owens will be succeeded her by Rev. Ernest Dawe. On Monday at 7 p.m. there will be farewell services by Rev. and Mrs. D. Koffman, who are well known here and who are leaving shortly for China.

MALLAN—Mr. and Mrs. H. J. Mallan (nee Thelma Heye) wish to announce the birth of their son, William John, at the Hotel Dieu Hospital, Kingston, on Monday, Sept. 15, 1947.

Mrs. H. J. Leigh of Port Arthur is spending a week's holidays with Mr. and Mrs. Les McCormick.

Special - For Sale

War Surplus Stock army type folding benches, 70" long x 18" high x 10" wide. Good serviceable condition. Immediate delivery. Suitable for

• HALLS • LODGE ROOMS • CLUBS
• DANCE HALLS • FACTORIES • SCHOOL GYMNASIUMS

Very economical. Seats 4--5 people. Priced $1.50 each. Excellent Value.

Also Stock Folding Tables to Match: 70" x 29" x 29½" high Very Good Condition. $6.00 each.

Straight Back All Hardwood Chairs, sturdy and very durable Built for long service, $2.00 each. If required single articles shipped as sample, C.O.D. All prices, F.O.B. Brockville. Apply

JACOBSON IRON & METAL CO.

PHONE 3808 BROCKVILLE, ONT.

There will be a Mission Band Tea and Food Sale at the Agricultural Office on Saturday, September 27.

ONE DOLLAR SAVED CAN START CAREER

A dollar doesn't seem like much for opening a savings account, says Charles Wood, local Bank of Montreal manager. But it's enough for a youngster to start with.

Saving regularly teaches a boy or girl to prepare for future opportunity and to build against misfortune. You can help your young one to help himself by forming the B of M Saving Habit.

NOTICE

NOTICE TO THE PUBLIC—If your are having trouble with your gas engines, we will look after them for you. We carry parts for the Briggs & Stratton and Johnston Motors. Apply to
GRANT J. HODGSON,
South End Service,
Winchester, Ont.
36-9p.

CARD OF THANKS

I wish to thank the kind friends who sent me cards and other ways remembered me 'n the loss of my only brother, Harry.
MISS G. MAE MERKLEY.
38p.

FOR SALE

20 ACRES OF GOOD BUSH. Five acres to be igven on halves. Also 25 tons of hay. Apply to
JESSE DUVALL,
Morrisburg, Ont. R. R. 1
38c.

3 YORKSHIRE MALE PIGS. Five months old; 8 Purebred and Grade Jersey Cows, all under 6 years. All due to freshen from January on.
VINCENT CASSELMAN,
Williamsburg, Ont. R. R. 2,
Phone No. 613—24.
38c.

DAPPLED PERCHERON COLT, 3 years old. Apply to
LAGORRAH MILLWARD,
Morrisburg, Ont. R. R. 1
38p.

DRY MIXED WOOD, $3.50 per cord delivered. Apply to
C. H. McHAFFIE,
R. R. 1, Morrisburg, Ont.
Phone 612—15.
38-9c.

5 TUBE ASTRA RADIO. Table model. Perfect Condition. Apply
LEADER OFFICE or Phone 33

TYPEWRITER: Remington Model 16 Late Model with All Features. Like New. Cost $190.00. Sacrifice $49.00 Will ship C.O.D. Write Carlof, 537 Besserer St., Ottawa, Ont.
38-9c.

PLUMBING

AND

General Repairs

R.H.E. CAMERON

PHONE 141J MORRISBURG

ADLETS

FOR SALE

67-ACRE FARM on Lot 24 and 25, Con. 3 and 4, Township of Williamsburg. 45 acres cleared. Good house and barn. Lyle Gillard, owner. Apply to
ROY GILLARD,
R. R. 2, Williamsburg.
35-8p.

FARM FOR SALE. 85 arres, all cleared No. 1 soil, well drained. small orchard. Number of acres suitable for more orchard. One-half mile East of Dundela.
JOHN U. WHITTEKER,
Iroquois, Ont., R. R. 1.
37-8c.

WANTED

GIRL FOR LIGHT HOUSEKEEPING. No Cooking. Apply
THE COFFEE CUP.
38c.

BRIGHT GIRL FOR LIGHT HOUSE WORK in Modern Home. Live in. Salary $10 per week to start. Apply
Box 339, or Telephone 33,
Morrisburg, Ontario.
38c.

TO RENT WITH OPTION TO BUY Small House in Morrisburg. Apply
BOX 34A, Morrisburg Leader,
Morrisburg, Ontario.
38-40p.



HORSES WANTED FOR Foxmeat. Any age or any size. Highest prices paid. Notify Earl Droppo, Finch, Ont. Dial 448.
34-45p.

FEMALE HELP WANTED— Ward-aides, and Nurse's Assistants, 6 day week, good salary, full maintenance. Apply Sup. Nurses, St. Lawrence Sanatorium, Cornwall, Ont.
36-42c.

Introducing

Her Excellency

by BULOVA

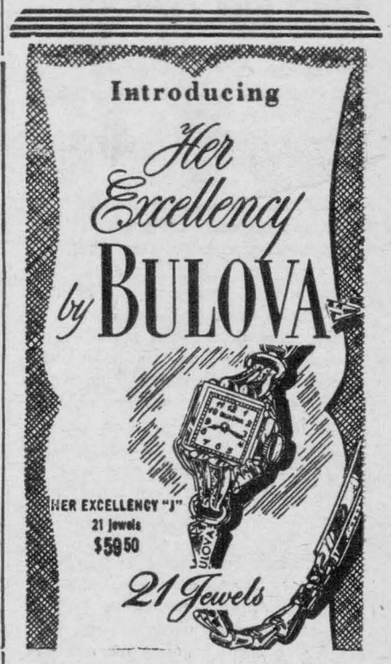

E. H. Gillespie

JEWELLERY STORE

GOOD CITIZENSHIP

is a lot of little things



PUBLIC PROPERTY IS *YOUR* PROPERTY

Most of us respect the private property of others and in turn demand a similar respect for our own! Then why shouldn't we extend this responsibility to what we all own . . . the neighborhood parks, government buildings, etc. . . . in general, public property? Your money helps buy, build and maintain them. Take a pride in your ownership . . . refrain from abusing public property in any way . . . and prevent others from abusing it. You'll be acting in the interests of "Good Citizenship".

You can help this public service effort. Make a note of some of the little things which, in your opinion, contribute to Good Citizenship.

This series of advertisements is planned to help make your community the best place to live in; sponsored by

BRADING'S

Capital Brewery Limited, Ottawa

STOVE PIPES

Don't be caught out in the cold. Get your Stoves ready now.

EXTRA HEAVY RIVETED PIPES, 7" @.... 30c length
ELBOWS, TEES, TAPER PIPES & DAMPERS
GALVANIZED FURNACE PIPES MADE TO ORDER
STOVE CEMENTS, POLISHES, ASBESTOS COVERINGS

JUST RECEIVED — ¼ H.P. ELECTRIC MOTORS

N. McGILLIS HARDWARE

PHONE NO. 17 MORRISBURG, ONT.
"EVERYTHING IN HARDWARE"