The Morrisburg Leader

VOLUME 102, NO. 2 — MORRISBURG, ONT., FRIDAY, JANUARY 10th, 1964 — $2.50 YEAR IN CANADA; $3.50 IN U. S. A.

Authorized as Second Class Mail
Post Office Dept., Ottawa

Council Appoints Officials for 1964

At a meeting of Morrisburg Council held in the Council Chambers of the Civic Building, Councillor Carlton F. McInnis was appointed to the Morrisburg Williamsburg Planning Board. Alex Barclay, Dallas Merkley, J. A. Edgerton, Hosea Droppo, Les Cruickshank and Dr. D. M. Robertson were appointed to the Morrisburg and District Community Centre Board.

Appointed to the Recreation Committee were: Louis Lecompte, W.H. Eady, W. E. Roberts, Jack Mason and Shirley Rice.

Chief Constable Thomas Duval was re-hired as chief of police and Mrs. Elsie Duval will be in charge of the telephone answering service at the existing fee. Correspondence will be forwarded to the fire chief at Williamsburg and to Mrs. Duval at the answering service, clarifying the fact that fire calls from the Township be checked with the chief of Williamsburg, before summoning the Morrisburg Fire Brigade. Gordon Servage was re-assigned to the position of fire chief.

Denzil Phillips will continue as superintendent of the works department, with Claire VanAllen as second in command. Cyril Loper, Spencer Clark, Ernest McIntosh were re-hired to the work force at existing rate with Saturday off, with the understanding that their services be available when required.

George F. Jowett, R. W. Smith, S. G. Walroth, Wm. S. Weegar, G. E. Beavers, Sol Rosenfield and J. A. Edgerton were appointed to Morrisburg Industrial Committee.

Dr. D. M. Robertson will represent the corporation on the Board of Winchester and District Memorial Hospital. Dr. E. H. N. Lambert will continue as doctor for indigents and G. Wm. Gorrell will be Village solicitor both hired on a fee for services basis.

Lloyd D. Barkley will continue as clerk-treasurer of the municipality, community centre treasurer, secretary-treasurer of the Morrisburg-Williamsburg Planning Board, Relief Administrator, Zoning Administrator, Divisional Registrar, Purchasing Agent and collector of taxes. Mrs. Hulda Hummell and Mrs. Laurrette Bourrette will be employed as assistants in the Clerk's office.

Asa Reddick, Ross Hess and Wesley Crowder were re-appointed as fence viewers. T. R. Parker was appointed assessor of the village.

The collector of taxes was authorized to accept prepayment of taxes at the rate of ½ of 1% per month.

At Monday's meeting, a by-law was passed allowing the reeve and councillors $16 for each regular meeting and $8 for each special meeting. Council raised its pay to bring remuneration for councillors in line with that of surrounding municipalities and to make municipal office more attractive for future council candidates.

Louis Lecompte occupied the fourth seat on council with former councillor Fred A. Hill taking over as reeve to replace former reeve J. Dalin Connor, who has moved out of the village.

C. F. McInnis was appointed acting reeve with authority to sign cheques and lead the village when Reeve Hill is absent.

Other appointments were: Reeve Hill, public works commissioner; Dr. D. M. Robertson, water and sanitation commissioner; Louis Lecompte, fire commissioner and representative of council on recreation commission; Carlton McInnis, finance commissioner, and W. Trevor Allison, industrial commissioner.

Councillors Lecompte, McInnis and Dr. Robertson and Clerk Lloyd Barkley will attend the annual convention of the rural municipalities in Toronto.

Grants of $1,000 each were authorized for the fire department, the recreation commission and Morrisburg Public Library.

TOP OF $555 AT FIRST HOLSTEIN SALE

A series of monthly sales of pure-bred Holsteins has been established by Basil Dawley & Sons of Winchester, Ontario, to be held in Winchester. The first of these sales was December 17th when 37 head averaged $265 each.

Top price was $555 paid by Geo. Henderson of Howick, Que., to W. P. O'Gorman & Sons, Cobden, Ont., for the six year old female Vinedale Fond Aster. She is a daughter of the "Excellent" and Honourable Mention All-Canadian bull, Vinedale Fond Dutchland.

The second highest price of $390 was paid by John S. Thompson of Brinston to Thomas Richardson of Stittsville for a six year old daughter of Ottawa Dijax Dude.

Other good prices paid included: $365 paid by Black Magic Soils and Farm, Edwards, Ont., to W. J. Vrooman, Odessa, for an eleven months old son of Rosafe Shamrock Perseus; $360 paid by Basil Dawley, Winchester to Frank Cornell of Lyn for a daughter of the "Excellent" sire, Kayen Farm Anthony; $320 paid by Gordon Kettles, Ramseyville to R. J. Baird, Carp; $305 paid by John Yocum, Toledo to G. J. Breckenridge, Prescott; $300 paid to Robert Layng & Sons Athens, to Frank Cornell; $345 paid by George E. Potters, Kars to Ernest McCord, South March; $325 paid by Hitsman Bros., Winchester to Mulder Bros., Kinburn; $320 paid by Hitsman Bros. to Albert Veninga, Kinburn; $340 paid by John Thompson, Metcalfe to John Craig, Osgoode; $330 paid by Basil Dawley to A. D. McDonald, Harrison's Corners; $300 paid by Fernand Parisien, Alfred, to Clifford Crozier; $330 paid by Robert Layng to Colin Campbell, Metcalfe; $300 paid by Harold Kettles, Ramseyville to Roy Cumming, Winchester; $315 paid by Robert Layng to Est. of A. Ferguson Brown Kirk's Ferry, Quebec.

REGISTRAR RETIRES



J. HARVEY JOHNSTON, of Morrisburg has retired from the position of Registrar for Dundas County. He will remain on staff at the Registry Office here as consultant. Mr. Johnston came to Morrisburg November 2nd, 1943. Prior to that time he taught school at Hainsville Ont. He will be succeed as Registrar by John P. Fader of Winchester.

Miss F. Winnifred Allison

Miss Frances Winnifred Allison, a well known resident of Morrisburg all her life, died Wednesday, January 8th, at the Clement Nursing Home, Morrisburg. She had been ill for some time, but in November she developed pneumonia. She was in her 83rd year.

Born at Morrisburg, she was a daughter of the late Captain William H. Allison and Mrs. Allison of Morrisburg.

She is survived by one brother and three sisters: William L. Allison, Morrisburg; Mrs. Hugh Wilson, (Ruby) and Miss Mary C. Allison, both of Morrisburg, and Mrs. Geo. Godfrey (Bess) of Montreal.

Funeral service will be held Saturday, January 11th at her late residence, Park Drive, Morrisburg, at 1 p.m. with Rev. Cyril W. Earle of St. James Anglican Church officiating.

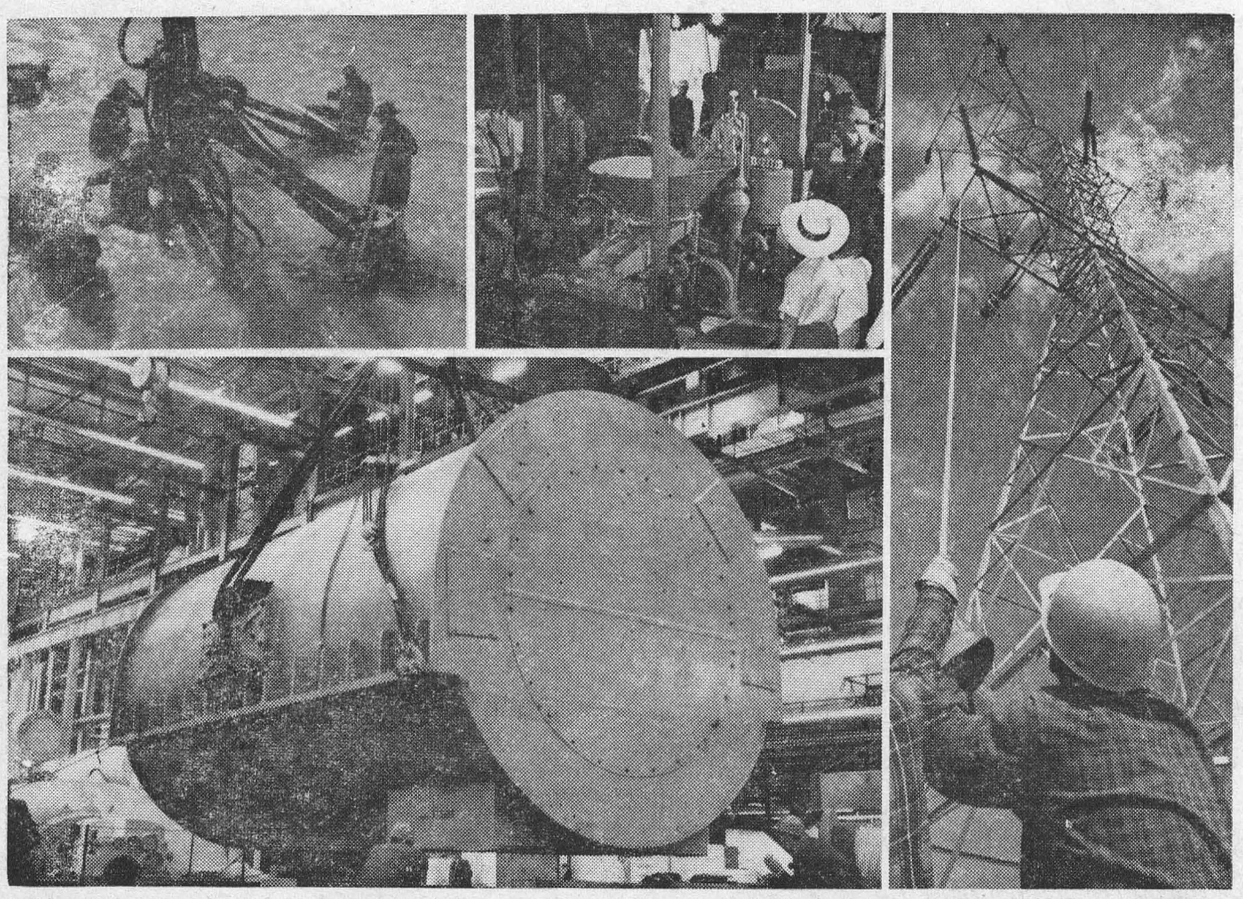

ONTARIO HYDRO RESOURCES NOW HAVE CLIMBED TO 7,760,000 KILOWATTS

Ontario Hydro's resources climbed to 7,760,000 kilowatts during 1963 to meet power demands which rose approximately 7.5 per cent by December. Coal-fired stations played a vital role in supplementing the sharply reduced output of hydro-electric plants as a result of low water levels. Highlights of the year included completion of ice channel improvements in the Niagara River (top left); display of Sir Adam Beck's travelling "circus" at the World Plowing Match near Caledon to mark the 50th anniversary of rural power service in the province (top centre); delivery of the largest turbo-generator built in Canada (lower left) to the expanding thermal-electric Lakeview Generating Station on Metropolitan Toronto's western outskirts, and completion of the first stage of the Extra High Voltage line from Northern Ontario hydro-electric projects to the Sudbury area (right).

Hockey News

COMBINES PLAY MONTIES HERE TONIGHT

The rejuvenated Morrisburg Combines play hosts tonight to the Ottawa Montagnards at the Community Centre. Combines will be at full strength for this game as will the Monties, who feature the leading scorer in centre Andre Despard. Despard, fresh from collecting 7 points against Cornwall on Tuesday night, will be out to increase his lead.

The Combines need a win in this game to move into 4th place past Cornwall Petros who were hardest hit when Brockville dropped out of the league. All points scored against Brockville were cancelled according to instructions from league president Alf Taylor.

This should be a real battle as Ottawa will be out to take a firm hold on first place over the Kingston Aces, and the Combines are just as determined to move up one

SYRACUSE STARS HERE NEXT FRIDAY

Next Friday, January 17th, the Morrisburg and district fans will be given a real treat when the Combines meet the Syracuse Stars in the rubber match of an exhibition series. Each team won a game in Syracuse two weeks ago.

Featured in the Stars line-up are the best of the Ottawa-St. Lawrence Senior League Stars, led by Andre Despard, Billy Watson of the Monties, and Jim Forest and Morley Hunt of Brockville, along with several Kingston players. Also featured are several members of the former World Champions Belleville McFarlands, including Wiener Brown. The Stars recently tied the U. S. Olympic team in an exhibition game and are one of the top amateur clubs in New York State. This should be the best game of the year and a large crowd is anticipated, so be there early and make sure you have a good seat for this "game of the year".

INTERMEDIATE HOCKEY

MORRISBURG 3; CARDINAL 2

Good defence and goal tending gave the Morrisburg Intermediates a hard-won 3-2 decision over Cardinal Saturday night at Cardinal. Morrisburg had 35 shots on net and the Cards 32.

Barry Milne, with an assist from Hap Martineau gave the first goal to Morrisburg in the second period and Jack McLaughlin with assists from Ray Aumell and Bob McLaughlin tied the score in that period. There was no scoring in the first.

The third goal of the game went to Morrisburg.—Doug. Thompson from Bob Duvall and Donny Duvall at 3.20 in the third period. Ray Aumell tied the score with an assist from Bob McLahghlin, and then Bill Magee, assisted by Barry Milne scored the deciding goal.

There were 15 penalties in the game, with 11 (including a misronduct to Jack McLaughlin) going to Cardinal.

☼

MORRISBURG 5; FUEL JETS 2

In the opening game of the second half of the South Dundas Intermediate Hockey League schedule on January 1st, the Morrisburg entry, now sponsored by M. A. Ball, of Ball Construction, defeated Williamsburg Fuel Jets 5-2. A paid attendance of 109 enjoyed the game.

Morrisburg opened the scoring at the 11.05 mark of the first period, with an unassisted goal by Ted Smith. Don Duval, from Ted Smith, made it 2-0 at the 14.05 mark. Earl Brown, from Gord. Kerr, countered for Williamsburg's first goal at 15.22 of the second period, but Bill Magee from Barry Milne at 17.10 made it 3-1.

In the third period Morrisburg scored two more with Barry Milne counting, assisted by Gleen Pominville and Don Duval assisted by Doug Thompson and Barry Milne. Williamsburg's second goal came from Ray Imrie, assisted by Bill Dillabough and Gord Kerr.

All 14 penalties handed out were minor, with 5 of them going to Morrisburg.

☼

LEAGUE STANDING

	P	W	L	T	Pts
Williamsburg	8	6	1	1	13
Morrisburg	8	5	2	1	11
Cardinal	7	2	5	0	4
Iroquois	7	1	6	0	2

☼

JUNIOR HOCKEY

MORRISBURG 5; PRESCOTT 3

Morrisburg jumped into top position in the St. Lawrence Junior Hockey League on Friday when 200 fans turned out to see a game between Morrisburg and Prescott that was rough, fast and furious giving Morrisburg a 5-3 decision.

In the first period, Tommy McCurdy with assists from Stephen Casselman and Terry McCurdy, followed by John Donovan and Art Poore, tying the score. The second period saw one goal for Morrisburg, Donny McCurdy assisted by Dennis Whitteker. In the last period, Steve Tymczak, unassisted, Terry McCurdy from Tymczak and Steve Caselman unassisted gave the Morrisburg team their five goal total and Prescott also got two, Al Strader from Donovan and Poore, and Everett O'Shaughnessy from Al Read.

Steve Casselman served four of Morrisburg's ten penalties; Prescott had nine, all minors.

☼

MORRISBURG 10; PRESCOTT 7

Despite the absence of Mel Tymczuk, who had to sit out Monday night's junior league hockey game with an injured foot, Morrisburg defeated Prescott in a hard fought 10-7 decision. Goal getters for Morrisburg were Donnie Whitteker and Steve Casselman two each; Jim Cameron, Wayne Smith, Terry McCurdy, Tommy McCurdy, John Ross and Jimmy Notman with singles.

Scoring for Prescott were: Art Poore, three; Peter Boucher, two; and singles by John Donovan and Alan Strader.

Wayne Smith was penalized two minutes and a 10 minute misconduct, Reg. Earle, Prescott and John Ross, Morrisburg in the third period and Brian Kirkby and Jack Notman in the first period were meted out five minute penaltiss for fighting. Each team had five minor penalties.

St. Lawrence Junior Hockey players are bringing excitingly good games to Morrisburg fans. Schedule for the next month is as follows

JANUARY—
- 10—Prescott vs Winchester.
- 13—Cardinal vs Morrisburg.
- 17—Morrisburg vs Winchester ☼
- 18—Prescott vs Cardinal.
- 20—Prescott vs Morrisburg.
- 20—Winchester vs Cardinal.
- 24—Prescott vs Winchester
- 27—Cardinal vs Morrisburg.
- 31—Prescott vs Winchester.

FEBRUARY—
- 1—Morrisburg vs Cardinal
- 3—Winchester vs Morrisburg
- 4—Prescott vs Cardinal.
- 7—Cardinal vs Winchester.
- 10—Prescott vs Morrisburg.
- 14—Prescott vs Winchester
- 15—Morrisburg vs Cardinal.
- 17—Winchester vs Morrisburg.
- 17—Prescott vs Cardinal.

☼

MIDGET HOCKEY

Morrisburg Midgets played their first game on January 2nd with the result a two-all tie. Morrisburg goals went to: Jim Notman, assisted by Lynden Casselman and Parker Skilton assisted by David Rice.

Playing against the same opponents, Iroquois, in their second game on Saturday, the locals won 4-1. Their scores were by Mahlon Locke, Ted Gardner, Paul Barkley and Ralph Duvall. ☼

The same two teams met Tuesday night at Iroquois and again the result was a tie, 4-4. During this game game, Ted Gardner, Morrisburg defence player, scored a hat-trick. Andy Henophy picked up the other Morrisburg goal with help by Paul Barkley.

Morrisburg Midgets will play on Saturday here against Chesterville. These boys are doing well under the coachin gof Doug Thompson.

Jogging Around

By The Editor

THE SOCIAL NUMBER
(From The Napanee Post-Express)

We hope most Canadians will object to a national numbering system so that we may be all processed and put through a calculating machine.

The announcement during the weekend from Ottawa that each Canadian is to receive his special number and identification card for purpose of unemployment insurance and eventually, the Canada Pension plan was greeted with something less than enthusiasm in this corner.

The national registration plan during the war may have had some administrative advantages, but it was a relief when it disappeared.

Assuredly, national registration helped the government to call up men for the army. But the registration cards were used for other purposes as well which had little to do with the safety of the nation.

National Registration cards were used by zealous municipal councils to enforce curfew by-laws, by Liquor Control Boards to ensure that purchasers were of the required age. They could well be demanded for exercising one's franchise. All details about people can be kept on a punched card destroying any and all rights of privacy.

While that code may not at the start contain detailed information, it takes little imagination to guess the amount of detail which may eventually accumulate on such a population card indexing process as censuses come and go and criminal and other records build up.

Think of the people who will seek status by possession of low numbers laying claim to all the hokum about "first" families. Will parents with numbers like 123-456-789 allow their offspring to marry newcomers with numbers like 987-654-321? Had we enough time, we might turn out the right digits for the product of such a union. On the other hand, the result might be a simple addition.

☼

Tomorrow, Saturday, January 11, will be the 149th birthday of Sir John A. Macdonald and it is perhaps appropriate to urge at this time, that before the 150th anniversary of this chief architect of our Confederation, appropriate steps be taken now, at all levels of government, to make it an event worthy of the Great Canadian and a fitting prelude to the Centennial of our country.

At a time when our Confederation is being subjected to new strains and when the shrill voices of bigotry and prejudice are once again being heard in both English and in French Canada, Macdonald's words spoken in 1861, have a striking relevance for Canadians in 1964:

"Preserve the Union and we become a great nation. If I had any influence over the minds of the people of Canada, any power over their intellect, I would leave them this legacy: Whatever you do, adhere to the Union; we are a great country and shall become one of th egreatest if we preserve it; we shall sink into insignificance and adversity if we suffer it to be broken".

☼

This week we attended two midget and two junior hockey games and appreciate even more fully the value of our beautiful new community centre, not only in dollar value, but in the future of these young people who are to make use of it. We were far from impressed with the officating at these matches. It is imperative that those people who are placed in charge of our recreation realize fully their responsibility to those under their leadership. We hope that before one of these youngsters is seriously injured, that those in charge will demand more competent officiating. Reg Fleming and Eddie Shack notwithstanding, people go there to see hockey, not mayhem.

P.E.I. OFFICER AWARDED AIR FORCE CROSS

Flying Officer Donald F. Parker, 24, of Kelly's Cross, P.E.I., has been awarded the Air Force Cross for his actions during a flying emergency last spring.

A navigator with 416 Squadron at Chatham, N.B., Flying Officer Parker overcame a completely unexpected emergency situation and succeeded in saving both his pilot and their CF-101B Voodoo aircraft.

While flying at twenty thousand feet, the pilot became suddenly and seriously ill, and was unable to perform even the simplest tasks without excessive pre-thought. Although Flying Officer Parker knew that a landing attempt would be extremely hazardous, he courageously elected to remain with the supersonic aircraft to assist the almost helpless pilot.

Handling all radio transmissions, he "talked" the pilot through the approach and landing in less than ideal weather conditions, and in spite of the pilot's uncertain and often incorrect reactions. On the runway, the pilot collapsed and Flying Officer Parker climbed forward to shut down the engines and assist medical personnel in removing the almost unconscious officer from the cocpit.

His citation reads: "Throughout a dangerous situation, Flying Officer Parker demonstrated exceptional courage, devotion to duty and loyalty to his pilot, in hazarding his own life when he might have safely ejected from the aircraft. His cool and skillful direction, which made full use of the pilot's severely limited ability, was instrumental in saving both their lives and a valuable aircraft".

The son of Mr. and Mrs. H. W. Parker of North Wiltshire, P.E.I., Flying Officer Parker was born at Kelly's Cross. He was educated at Prince of Wales College in Charlottetown, P.E.I., and he joined the RCAF in 1958.



F/O. DONALD F. PARKER

After training as a navigator at RCAF Stations Centralia and Winnipeg, he was commissioned in 1959. He has since served with 3 All-Weather Training Units at Cold Lake, Alta.; 413 and 416 Squadrons at Bagotville, P.Q.; and again with 416 Squadron when it moved to RCAF Station Chatham, N.B. in November 1962.

☼

CITATION FOR AWARD OF THE AIR FORCE CROSS TO FLYING OFFICER DONALD FRANKLIN PARKER.

On the morning of 10 April 63, F/O Parker was the navigator in a CF-101B aircraft of No. 416 All-Weather Fighter Squadron (at Chatham, N. B.,) participating in a tactical exercise.

During the second mission in which he and his pilot participated, while making an attack on a target aircraft at twenty thousand feet F/O. Parker was surprised to observe his aircraft turning in the wrong direction for the intercept manoeuvre which was under way.

Upon querying the pilot, F/O Parker deduced from the replies that the pilot was in difficulty and suspected that a malfunction of oxygen equipment was the case.

He calmly, but emphatically, directed the pilot to descend and follow emergency oxygen procedures. When this action produced no tangible results, and from further remarks made by the pilot, F/O. Parker realized that the pilot was seriously ill. He then commenced to direct the pilot to return to base and prepare to land his aircraft.

Although the situation was obviously hazrdous, F/O Parker did not even declare an emergency in his radio transmissions, since he had reasoned that this would unnerve the pilot completely. Nevertheless he elected to remain with the aircraft and to attempt to save it and the pilot.

Handling all radio transmissions himself, he soothed, persuaded and encouraged the pilot through the approach and landing in less than ideal weather conditions, in spite of the pilot's uncertain and often incorrect reactions which caused the aircraft to repeatedly approach critical performance limits.

Following the landing, the pilot collapsed almost completely and was helpless. F/O. Parker climbed forward to shut down the engines and assist groundcrew and medical personnel in removing the almost unconscious pilot from the cockpit.

Throughout a dangerous situation, F/O Parker demonstrated exceptional courage, devotion to duty and loyalty to his pilot, in hazarding his own life when he might have safely ejected from the aircraft.

His cool and skilful direction, which made full use of the pilot's severely limited ability, was instrumental in saving both their lives and a valuable aircraft.

From 1946 to 1962 tax revenues of all governments in Canada increased from $2.9 billion to $10.1 billion, or from $243 to $546 per capita.

Net operating loss of Ottawa's agricultural stabilization board was $72 million in the year ended March 31, 1963, compared to a loss of $22 million for the preceding year.

H. C. FAIRBAIRN

FURNITURE DEALER

FUNERAL AND AMBULANCE SERVICE

PHONE COLLECT TO:

IROQUOIS OL. 2-4775

WILLIAMSBURG KI. 3-2256

Successor to G. Leonard Keck

Oldest record of all



Life insurance available at low group rate

HFC's 85 years of helpfulness

No other company is backed by such experience in meeting family money needs. When *you* need a loan for any good purpose—borrow confidently from HFC.

AMOUNT OF LOAN	MONTHLY PAYMENT PLANS 36 months	30 months	20 months	12 months
$100	$.....	$.....	$ 6.12	$ 9.46
550	.....	23.73	32.86	51.24
750	.....	31.65	44.13	69.21
1000	.....	41.45	58.11	91.56
1600	60.88	68.81	94.11	146.52
2200	83.71	94.62	129.41	201.46
2500	95.12	107.52	147.05	228.93

Above payments include principal and interest, and are based on prompt repayment, but do not include the cost of life insurance.

HOUSEHOLD FINANCE HFC

199 King St. West Telephone WA 5-2806
PRESCOTT
15 Second St. West Telephone WE 3-0062
CORNWALL

PROFESSIONAL CARDS

SMITH'S PHOTO STUDIO

- PORTRAITS
- GROUPS
- WEDDINGS
- COMMERCIAL

We specialize in ... .
Children's Photographs

62 Kyle Dr. Ph. KI. 3-2873
MORRISBURG

MILTON M. MATHESON
CHARTERED ACCOUNTANT
89 Johnson Cr., P. O. Box 198
KE 4-2505
LONG SAULT ONTARIO
52/63p.

CARLTON F. McINNIS, B. A.
BARRISTER & SOLICITOR
Morrisburg Ontario
Phone KI. 3-3061

Art. Wahlroth, B.A., O.D.
OPTOMETRIST
Morrisburg, Ont.
Hours: Daily except Monday
9.00 a.m. to 5.00 p.m.
Please phone for appointment
KI 3-2502

FIRE, AUTOMOBILE, CASUALTY
INSURANCE
Protection With Service
CHARLES M. CROBER

G. WILLIAM GORRELL, Q.C.
PHONE 3-2922 RES. KI. 3-3195
BARRISTER, SOLICITOR

MacLEOD, COMRIE & CO.
CHARTERED ACCOUNTANTS
Licensed Trustees in Bankruptcy
Telephone Morrisburg KI 3-2935
OFFICE LOCATED WITH G. W. GORRELL

YOUR ONE-STOP SHOPPING CENTRE
WHERE YOU GET MORE FOR LESS

HODGINS LUMBER LIMITED
Phone KI. 3-3155 MORRISBURG

- CHECK WITH

STYLES & McINTOSH
AT IROQUOIS
—for—

- USED TV's. Washers, etc.
- NEW Electrohome and General Electric TV, Hi-Fi, and Appliances.
- NEW Lawn Mowers and Repairs.
- Record Bar.

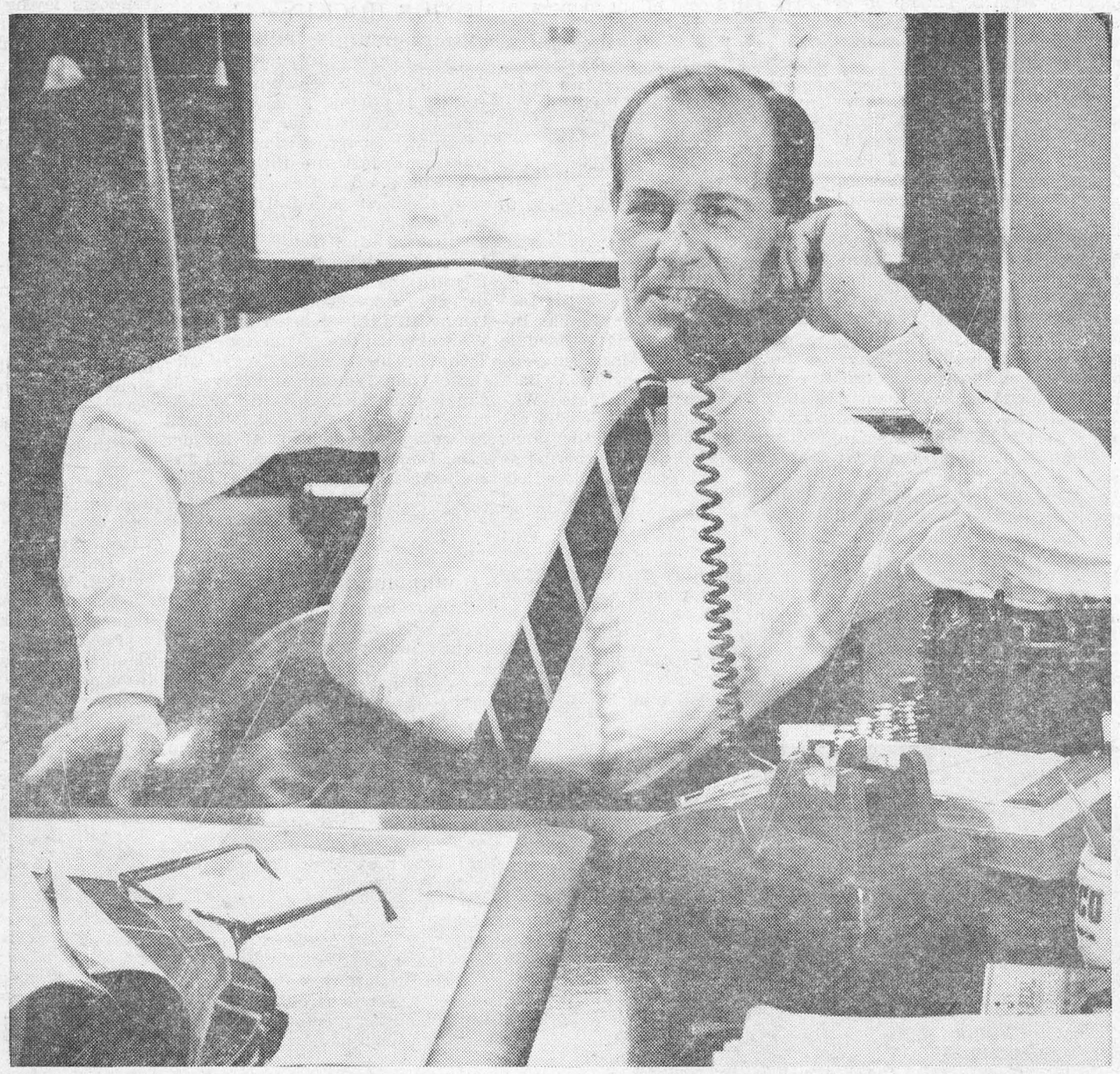

"Good! I'll send you my cheque today!"

Most people today pay for goods or services by cheque—because most people have a bank account. It's the simple, safe way to transfer money to any person at any time.

The next cheque you put in the mail, or cash at any branch of a chartered bank, will be one of one billion that pass through the banking system each year. These familiar slips of paper represent 90 per cent of all financial payments made today, and their fast, efficient handling by the chartered banks is essential to bank customers, indeed to the whole economy of the nation.

To handle the ever-increasing flow of cheques—and to maintain standards of efficiency in the clearings—the chartered banks have introduced magnetic ink encoding to be used in high-speed electronic sorting. This new method, called MICR, makes possible a faster, more accurate service to customers, and maintains your chequing account as one of the cheapest, most convenient basic banking services.

THE CHARTERED BANKS SERVING YOUR COMMUNITY

through full-range banking responsive to growing, changing needs

Ad. No. 6305-E—4 cols. x 150 lines—ATL-13163

CLASSIFIED

Canadian Weekly Features

1410 Scarth St. - Regina, Sask.
TELEPHONE 568-1681

MISC. ARTICLES FOR SALE

DOES YOUR CISTERN LEAK? Send inside dimensions for price guaranteed waterproof plastic liner. Thompsons, Melita, Manitoba.

BULL BANKS. REALISTIC LIKENESS of Horned Bull, painted in attractive natural colors. Money slot on back. Length 15 ins., Height 8 ins. Price $2.98 FOB Calgary. Antifaev & Antifaev, Dept. 42, 1630-15th Ave., S.W., Calgary, Alberta.

USED STOKERS, RECONDITIONED; any make or type Booker Heaters; all steel forced air furnaces; forced air fans; conversion oil burners and oil furnaces. Lamberts, 685 Elgin Avenue, Winnipeg, Manitoba.

COLORFUL PINWALE CORDUROY Patches, extra large, evenly cut; 3 lbs. $1.00. Also Print, same size cut. Sent C.O.D. plus postage. Refunds. Publex Sales, 1445 Gerrard East, Toronto.

"FANTASTIK", A PROVEN tested product. Eliminates wastes, odors, residues in outside toilets. Excellent conditioner for septic tanks, cesspools. Proclaimed best on the market. Clean, non-poisonous, non-caustic. Complete directions. Price $1.25 per package, postpaid. Order from PHIPPS, 86 Knightswood, Guelph, Ontario.

1964 WHOLESALE CATALOGUE. Watches, Transistor Radios, Gift Items, Jewellery, Silverware, Novelties plus 1001 other items, Maxwell Distributing Company, Tillsonburg, Ont.

SNOWSHOES. ALL SIZES AND styles. Bates' Humane snowshoe harness (Pat'd). No more blistered toes! (10,000 snowshoers can't be wrong!) Folder "Snowshoeing in Comfort". Bates' Snowshoes, Dept. W, Biscotasing, Ont.

BEN HUR
CANADA'S FINEST
Now Canada's Most Popular
HOME FREEZER



5 sizes to choose from
9-15-18-21-23 Cubic Feet
Write us for the Ben Hur Dealer in your locality. Dealer Inquiries Invited.
JILES AGENCIES
1771 Albert St., Regina,
Phone 527-0743

PERSONAL

LONESOME? ONE OF AMERICA'S finest letter societies. Honest, efficient friendly service since 1929. Miss Chase, Box 681, Seattle 11, Washington, U.S.A.

ALFALFA MIX. 25 PERCENT fresh ground seed added. Alfalfa in its best possible form. Highly beneficial for young and old. The story is yours for the asking. Symons, Rocanville, Saskatchewan.

RELIEVE ITCH — HELP CLEAR Skin! Thousands have found Elik's eczema ointment No. 5 a blessed reliever frrom rashes, psoriasis, poison ivy, ringworm, eczema, pimples and similar skin irritations. Itching soothed quickly, smarting, burning and redness relieved. Healing is promoted. Sold on money-back guarantee, $2, $3, $9.75. Elik's Drug Store, Dept. C.W.F., Saskatoon, Sask.

WHY BE GREY? USE MORGAN'S Pomade. Anti grey hair dressing, to impart natural looking color to faded grey and streaked hair, without dyeing or tinting. $2.25 and 3.50 sizes. DeDukes Distributors, Box 265, Edmonton, Alberta. 9-11-21-c

OLIVEINE EMULSION
The "Tonic" which builds up delicate children and tired run-down adults. 12 ozs. $2.25.

MUSKALENE OINTMENT
Write for Free Price Lists.
For burns, cuts, chapped hands. 4 ozs. $1.10. Frasier, Thornton & Co. Ltd., Cookshire, Quebec.

$100 WEEKLY POSSIBLE MAILING letters spare time. Details 25c (refundable): Hulan's, Dept. C.F., Massey, Ontario.

COMPARE OUR "IMPORTER TO you prices" on Pan-Jet, Crucianelli, Video accordions. Catalogue available. Glassell Accordion Service, 1703 Broadway, Saskatoon, Sask.

Comptometer Instruction

THE VICTOR COMPTOMETER School offers day and evening classes. Comptometer operators get excellent pay, work with interesting people. Short course qualifies you. Free lifetime placement service. Low tuition. For information write 1864 Scarth St., Regina, Saskatchewan.

POULTRY, EGGS WANTED

WANTED — BROILER HATCHING Eggs. Also live fowl. Will pay premium prices. Canada Packers Limited, 212 Pacific Ave., Saskatoon, Sask.

Baby Chicks - Turkey Poults
Year round service on all your Poultry Requirements
SHARPE'S
1235 Broad St., 570 Fairford St. W.,
Regina, Sask. Moose Jaw, Sask.
Contact either office for up to date market information on eggs and poultry.

CANADA PACKERS LIMITED
SASKATOON
Complete service for the modern poultryman, producer of the famous Maple Leaf Broiler Chicken — top market prices for all poultry and eggs paid on delivery — no waiting —no gamble. Phone 244-8573.
CANADA PACKERS
212 Pacific Avenue — Saskatoon

FARM MACHINERY

JOHN DEERE WIRE TIE BALER, near new condition $700. Sid's Sales and Service, Riverton, Manitoba.

READ CLASSIFIED FOR RESULTS

GORDIE HOWE'S HOCKEY



Blades on hockey skates are hollow ground, just the same as for figure skaters. We have have 'inside' and 'outside' edges on our blades. I prefer mine not to be too sharp.

After Lefty Wilson, the Red Wings' trainer, sharpens my skates, which is about once every four days, I'll take a piece of wood to rub them down thoroughly.

This gets rid of the tiny burrs along the edges. It also dulls them a little so I'll have a freer flow on the ends.

When I was a youngster out west, my Dad set up his own skate sharpening device. He had an emery wheel that he hooked up with the motor on our washing machine.

There were nine youngsters in our family, plus all the neighbors. There must have been 30 kids in the neighborhood whose skates he sharpened for nothing. He kept everybody happy, gave them a halfway decent edge on their skates.

The first thing we did when we took our skates off was to take a cloth and dry those blades thoroughly to keep them from rusting.

When we put them away for the summer months, we stuffed paper in the boots to absorb any moisture, help them keep their shape, oiled down the blades to prevent rust.

Going from rink to rink as a youngster and dressing at any given spot, sometimes in a railroad sleeping car, we had wooden scabbards so we could walk on our skates without damaging the edges.

Rubber scabbards are very good to put on your blades when you pack them in your equipment bags, or even adhesive tape. Otherwise they can rub against each other, put a dent or nick in the blade. If any part of the edge near the toe of the blade is gone it can cause you to slip, cause injury. In the National Hockey League we have rubber tile in the dressing room, rubber matting right to the rink to protect our blades.

WELDING

CYLINDER HEADS, CRACKED, Broken, pieces missing. We can restore the WORST of these to long service again, at very large savings. Diesels too, and a Supplementary Cooling for the bad ones that does the job, overcomes the trouble. Blocks, too, of course, the bad ones. They go back into service again like new parts. Since 1923. Symons Metalworkers Limited, Rocanville, Sask.

COINS, STAMPS

WORLD STAMP MIXTURE TREmendous variety "only" $2.00 postpaid with bargain list. Satisfaction guaranteed or refund. Stamp Service, 1498-CW, Huntsville, Ont.

MACHINERY FOR SALE

25 FT. ROLL-O-FLEX CULTIVATOR —done 200 acres. Reason for selling bends and breaks shovels and shanks, new $2850; sell for $2000. Fred Siegel, Parry, Sask.

RELIGIOUS GOODS

CATHOLIC READERS
FREE RELIGIOUS ARTICLES CATALOGUE
Write for your free copy of our new 54-page catalogue.
BURNS-HANLEY COMPANY
DEPT. PM.
1863 Cornwall Street,
REGINA, SASK.
215-23rd Street East,
Saskatoon, Sask.

HOUSES FOR SALE

SAVE COMMISSION — CHRISTmas home. Attention all interested and semi-retired people. Comfortable Home in beautiful British Columbia —Fraser Valley, North Surrey area. Stucco. Two bedroom, No basement. Carport. Large backyard fenced. Stove included. Seven years old. 18 miles from Vancouver. Down payment $1383. Full price $8900. Picture on request. Private sale. Mrs. E. W. Pym, 13280-90th Ave., North Surrey, B.C.

CARS—TRUCKS—FOR SALE

SACRIFICE — HALF PRICE 1962 GMC tractor and flat deck, Model L7004 GWC 72,000, 12 cylinder gas. Geo. Lucuik, Porcupine Plain, Sask.

REPAIR SERVICE

DIESEL!
You'll do well to call on
ELECTRIC MOTOR SERVICE
for Diesel, Pump Repairs, Filters, Nozzles, Fuel Oil Treatment and American Bosch, Roosa and C.A.V. Factory Service.
ELECTRIC MOTOR SERVICE
1234 Scarth St. Regina, Sask.
Phone 569-5464



We repair Cracked Cylinder Head and Motor Blocks.
EXCHANGE DIESEL HEADS IN STOCK
— All Work Guaranteed —
SUPERWELD of REGINA
400 QUEBEC ST. PH. 569-5907

AUCTION SCHOOLS

LEARN AUCTIONEERING TERM soon. Free catalogue. Reisch Auction School, Mason City, 50 Iowa.

MISSOURI AUCTION SCHOOL. Free Catalog. Diploma. 1330-43 Linwood, Kansas City, Missouri. 64109.

PATENT MEDICINES

FOR HORSES & CATTLE
DR. J. WOODBURY'S LINIMENT
4 ozs. $1.10
CONDITION POWDERS
lb. $1.15. Write for Free Price Lists. Frasier, Thornton & Co. Ltd., Cookshire, Que. "Free" Product Lists.

TANK CLEANING

SEPTIC TANK CLEANING, ETC., Throughout Saskatchewan — Year Round. Acme Sewage Services, 1801 Lacon St., Regina. Phone 523-8851.

INCOME TAX RETURNS

SASKATCHEWAN—FARMERS AND Rural Business. Let us do your income tax work and accounting. A phone call or letter will bring you expert advice anywhere in Saskatchewan. Interprovincial Accounting Sask. Ltd., 201 3806 Albert St., Golden Mile Plaza, Regina, Sask., Phone 536-3344

WANTED TO BUY

ANTIQUE FURNITURE LAMPS, glass, crockery, china. J. Nichol, Ph. JO 9 1264, 361 Quebec, Regina, Sask.

BUSINESS OPPORTUNITIES

WANT A BUSINESS OF YOUR own? Dealers can obtain financial assistance for Service Station and Bulk Station contruction throughout Saskatchewan. Quality products. Western Oil Co., Box 457, Moose Jaw, Sask.

FOR SALE: POOL ROOM AND Licensed Club Room. No opposition. Town pop. 4,200. Gas, sewer, water. Other interests. J. R. Hnidy, Nipawin, Sask.

FOR SALE — GROCERY, CONFECtionery store. Growing pulpmill town. Steady payroll. Excellent future prospects, local and tourist. Family operation. Box 844, Hinton, Alberta.

FAMILY OPPORTUNITY — GENeral Store, gas, bar, room for expansion, $60,000 turnover ,living quarters, also 3 full-size snooker tables. Write Box 1607, The Pas, Manitoba.

PETSTOCK FOR SALE

SEND $8.00 FOR 10 MONTH OLD Flemish Giant Rabbits. $2.00, Dutch 3 months also New Zealands. Pearl Cottle, 42 Broad St., Brockville, Ont.

FISH

Guaranteed Fresh frozen nice round mullets	$ 3.00 c.w.t.
Large headless mullets..	$ 3.50 c.w.t.
Extra Large jumbo mullets	$ 4.00 c.w.t.
Fancy dressed headless mullets	$ 4.00 c.w.t.
Select large round jackfish	$ 7.50 c.w.t.
Choice large headless jackfish	$ 8.50 c.w.t.
Select dressed headless jackfish	$10.00 c.w.t.
Fancy round bass	$11.00 c.w.t.
Northern big round tullibees	$10.00 c.w.t.
Large round carp fish ...	$ 5.00 c.w.t.
Select dressed headless bass	$13.00 c.w.t.
Choice dressed whitefish large	$19.00 c.w.t.
Fancy round perch	$13.00 c.w.t.
Large buffalo fish	$ 8.00 c.w.t.
Nice round tullibees small	$ 8.00 c.w.t.
Fish scraps for chicken feed	$ 1.25 c.w.t.

Our fish always fresh caught daily.
Fish shipped same day as order received
STEVE S. SASS,
WINNIPEGOSIS, MANITOBA



ARTHRITIS FACTS

—More than a million Canadians are affected by arthritis.
—Arthritis attacks at any age.
—Early treatment is the key to prevention of serious disability. See your family doctor.

FOR A FREE BOOKLET AND FURTHER INFORMATION CONTACT:

The Canadian Arthritis and Rheumatism Society
304 Northern Crown Building
Regina - Sask.

(THIS SPACE IS DONATED BY A FRIEND OF THE SOCIETY)

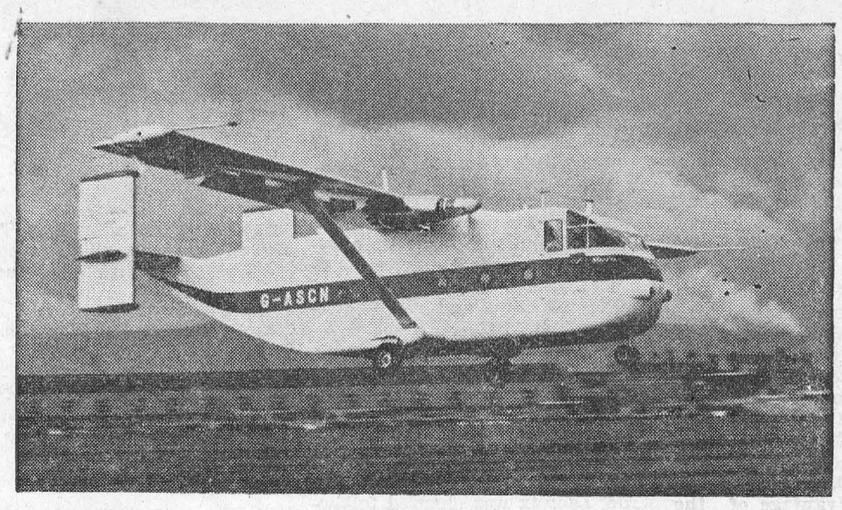

TURBO SKYVAN: The Hurbo Skyvan, light freighter aircraft, takes off on its first flight from the Short Brothers and Harland airfield at Belfast. With a top cruising speed of 220 miles per hour the Turbo Skyvan, a derivative of the piston-engined Skyvan, can carry a payload of two tons at a speed of 172 miles per hour over a stage length of 230 miles. Several airline operators, including Wien Alaska Airlines and Northern Consolidated, also of Alaska, and Trans Australian Airlines have stated their intention to order the aircraft if flight development proceeds satisfactorily.

TAX REVENUES

From 1946 to 1962 tax revenues of all governments in Canada increased from $2.9 billion to $10.1 billion, or from $243 to $546 per capita.

DEFICIT BUDGET

Ottawa this year will have its seventh consecutive budgetary deficit, for an estimated total increase in the federal net debt over the period of $3,750,000,000.

RARE CANADIAN COINS

The rarest of all Canadian coins are the $10 and $20 gold pieces struck at New Westminster, B.C. in 1862; the rarest modern coin is the 1921 fifty cent piece.

PRINTED PATTERN
4876
SIZES 10—20



Basic, add-a-jewel neckline for day OR scooped neckline for holi-dates—choose either version for the slim, curvy sheath you love. Easy-sew. Printed pattern 4876: Misses' Sizes 10 to 20. Size 16 requires 2¾ yds. 39-in. fabric.

Pattern Price 50c

PRINTED PATTERN
4836
SIZES 10—18

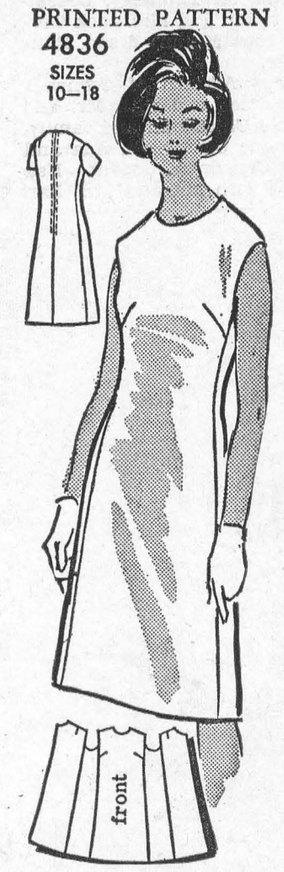

JET INTO fashion prominence in a skimmer that's jet-swift sewing. Four main parts, requires little fabric—light on budget. YOU! Printed Pattern 4836: Misses' Sizes 10, 12, 14, 16, 18. Size 16 requires 3⅛ yards 35-inch fabric.

Pattern Price 50c



4913
SIZES 10—20

Your figure's your fortune in a princess skimmer with the new, understated look. Stitching plays up the linear shape, pleats swing out softly. Printed pattern 4913: Misses' sizes 10 to 20. Size 16 requires 3¾ yards 35-inch fabric.

Pattern Price 50c



It's fun to dress, undress teen dolls in knits—they have lots of "give." Easy! New, fall glamour knits for 11½-in. teen model dolls. Pattern 7106: 3-piece suit, kerchief, gown, stole, slacks, shorts, vest, mohair sweater.

Pattern Price 35c



Practical, gay, easy—knit pussycat slipper socks for all the youngsters you know. The cat's meow — cozy, snug-fitting slippers keep little feet warm. One flat piece plus cuff. Pattern 7321: sizes 4-6; 7-9; 10-12 included.

Pattern Price 35c



It's a circus of fun with this 12-inch clown, made of sock and remnants. So cute—young and old love him! Costs so little to delight a child. Pattern 7043: pattern for 12-inch doll made of man's size 12 sock; directions.

Pattern Price 35c

PATTERN COUPON

Please send me:

No..... Size..... Price.....
No..... Size..... Price.....
No..... Size..... Price.....

(Enclose Money Order or coins. No stamps or cheques please.)

Mail to:
Anne Adams Patterns,
Dept. P P L, 60 Front St. W.,
Toronto, Ontario

Name .....
(Please Print)
Postal Address .....
(Please Print)

Local and General

Mr. and Mrs. Sam Casselman and Mrs. George Casselman, Farlinger Ave., spent Saturday in Cornwall visiting Mrs. John Casselman who is a patient in Cornwall General Hospital Annex. ☼

Recent guests of Mr. and Mrs. John Mynard were Mr. and Mrs. Frank Mynard of Verdun, Que., and Miss Mildred Fennell of Ottawa.

One Hundred and Thirty-five Dollars is the Jackpot Prize at next Tuesday's Bingo at St. Mary's Hall. Fifty-seven numbers will be called and if you have a full card, the jackpot is yours. Be sure to come early and take advantage of the fifteen regular games and all the five specials for generous prizes.

Holiday guests with Mr. and Mrs. Archie Murphy, Farlinger Ave. were Mr. and Mrs. Fred Hall and sons Wayne and Barry, Mr. and Mrs. Carl Hall, Misses Lorraine and Dianne Ninnan, all of Newmarket, Ont., Mr. and Mrs. Errol Thorpe of Winchester Springs.

Mr. and Mrs. Gary Shennette and family of Kingston spent the New Year holidays with their grandparents.

Mrs. Henry Clark received word that her nephew, Mr. Basil Barkley of Massena, N. Y., dropped dead with coronary Saturday, January 4.

Holiday guests at the home of Mr and Mrs. Alan Farlinger, Lakeshore Drive, Morrisburg, were: Mrs. Arthur Wallace of Pembroke, Mr. and Mrs. Ernest Farlinger, Prescott, Dr. and Mrs. David Dunlap, Kingston, and Miss Joan Ball of Simcoe. They also visited Mr. Ernest Farlinger Sr. who is a patient in Cornwall General Hospital.

The next session of Parliament will open Tuesday, February 18th, Prime Minister has announced. He made the announcement in a 30-minute pre-recorded interview program broadcast on the English and French television and radio networks of the CBC.

Jean-Louis Lacroix, coach of the Hull Hawks was remanded until January 27th in Brockville Magistrate's Court on a charge of assault occasioning bodily harm. Lacroix did not appear, and his lawyer, John Matheson, requested the remand. Lacroix was charged following an incident in a game between the Hawks and a Brockville junior team in which a Brockville youth was struck in the eye.

Mr. and Mrs. Henry Clark, Mr. and Mrs. Hugh Shennette, and Mr. and Mrs. Wm. Addison, Toronto, spent Christmas with Mr. and Mrs. Gary Shennette, Kingston.

His many friends will regret to learn that Mr. Orval Seeley, the genial former reeve of Matilda Township is a patient in Winchester Memorial Hospital. All hope to see Orval out and around again soon.

BORN — At Winchester Memorial Hospital, on Thursday, December 19th, to Mr. and Mrs. Jack Gibson (nee June Mullin) a son, Ronald George.

Mr. Darcy Aikman of Cornwall, spent the week end with Mr. and Mrs. Archie Casselman and family.

Mrs. Archie Casselman, Ada and Stewart Casselman spent New Year's eve with Mr. and Mrs. Earl Casselman and family, Cornwall.

Mr. and Mrs. Harold Whitteker spent Sunday with Mr. and Mrs. Archie Casselman and family.

L/Sgt. W. C. Hope and Mrs. Hope and sons Paul and Ian, left by plane on Sunday for their new home in Germany. Mrs. Hope is the former Barbara Casselman of Morrisburg.

Mr. and Mrs. Ron Hummel, Mrs. C. Casselman, Sandra and Mrs. Don Smithson spent Sunday in Trnton whr thy visited with Sgt. and Mrs. Hope prior to their departure for Germany.

Fire completely destroyed a Matilda Township home Sunday evening, but with the efforts of neighbours and Iroquois Fire Department the family of Mr. and Mrs. L. Vandernheem were able to save their furniture, but lost most of their clothing.

BORN — At Winchester Memorial Hospital on December 28th, to Mr. and Mrs. Rowatt Merkley, R. R. 1, Morrisburg, a daughter, Margaret Anne.

Mr. and Mrs. Frederick W. Barlow and family have returned to Akron, Ohio, after spending the holidays with his parents, Mr. and Mrs. F. J. Barlow.

Mr. Charlie Farlinger, Provincial Director for Dundas County is in Toronto this week end attending the Junior Farmers Conference being held at the King Edward Hotel.

BORN — At Winchester Memorial Hospital, on Friday, January 3, to Mr. and Mrs. Martin Messman Jr., R. R. 2, Williamsburg, a daughter.

WED. NIGHT HOCKEY

Williamsburg remains top team in the South Dundas Intermediate Hockey League,, with Morrisburg a close second following two fast and furious bouts on Wednesday night. Williamsburg defeated Cardinal 8-0 at Winchester, while Morrisburg bested Iroquois 8-3 on home ice.

With Cardinal boasting 3 senior players from Brockville, Williamsburg athletes, especially goaltender Bob Carkner, played a brilliant game.

Goal getters were: Earl Brown, 3; Bill Casselman, 2; and singles for Bobby Schell, Ray Casselman and Cliff Warren. Paul Beckstead had 3 assists and Schell 2. Six penalties were called against Williamsburg, 4against Cardinal.

In the Morrisburg-Iroquois game, Donny Duval and Hap Martineau scored three goalls each with John Ross and Bill Duval rounding out the 8. Assists came from Thompson 2, Bill Duvall 3, Bill Magee and Bob Duvall one each.

Iroquois goals went to Stan Renwick, 2; Alton Cassidy 1. Assists were credited to Renwick, Cassidy and Ron Brown. There were two minor penalties only for each team.

FIRST MEETING OF COUNCIL HELD AT WILLIAMSBURG

The initial meeting of the 1964 Council of the Township of Williamsburg, was held on Saturday, January 4th in the IOOF Hall at Williamsburg, with the following members taking the necessary oath of office: Mr. Donald Kyle, reeve; Mr. Johnny Whittaker, deputy-reeve and Messrs. Graham Hess, Harold Pemberton and Hugh McMillan councillors. The Rev. Andrew Blackwell of St. Peter's Lutheran Church opened the meeting with a short prayer and the members were welcomed by the reeve, Mr. Kyle.

By-Law 1683 regulating the licensing of Nursing Homes was passed.

By-Law 1684 for the borrowing of $80,00 for 1964 was passed.

By-Law 1685 for appointing certain township officials for the year 1964 was passed.

Mr. Dale Beckstead was appointed as a new member to the Williamsburg Planning Board.

Mr. D. H. Kyle was appointed as the Township's representative on the South Nation River Authority.

The Clerk was instructed to join the Association of Rural Municipalities and the Ontario Good Roads Association.

Applications for the position of Assessor were opened and discussed with the final decision being held over till a special meeting on January 9th.

HAVE FINE CATCH LOCAL FISHERMEN

Reeve Fred A. Hill, Councillor Carlton McInnis, Municipal Clerk Lloyd Barkley and Fred S. Graham, Parks Commission horticulturist returned fro ma fishing trip to Ste. Anne de Paradis on the Rivierre Charest with a catch of some 900 "petit poisson de chaneau" (tommy cod, to us).

Enjoying a 24 hour visit to the "city on ice" Lloyd Barkley was the highty fisherman, who netted the major portion of the fish, caught with hooks baited with liver, through the ice. Mr. Barkley reports that the temporary city boasted more than 500 buildings, fishing shacks, streets, street lights, traffic control and a business section.

During the big 15-day run for spawning, commercial fishermen fish with nets, dragging in 50 to 75 pound catches at a time requiring four and five men to remove it from the water. Huge sturgeon sell for 15 cents per pound, while the tommy cod brings twenty cents.

ST. PETER'S L C W NAMES OFFICERS

Mrs. Nina Woods was elected president of St. Peter's Lutheran Church Women at the December meeting held in the church hall.

Others elected to office were: Mrs. Conrad McIntosh, vice pres.; Mrs. Walter Whitteker, sec'y.; Mrs. Donald Hess, Treas. Committee convenors elected were: Mrs. Ralph Casselman, education; Mrs. Bernard Whitteker, Christian Service; Mrs. Walter Loucks, membership; Mrs. Irwin Empey, offering; Mrs. Ross Beckstead, press reporter.

"Christmas Parable" was presented, with Mrs. Irwin Empey in charge, assisted by a number of members and school girls. This topic was very interesting and enjoyable, including a pantomine, variety of skits and hristmas carols.

President, Mrs. Nina Woods conducted the business meeting. After reading of minutes, roll coll was answered with a Scripture verse containing the word "Glory". Reports of standing committees were heard. A pot luck dinner will be held in the church hall on January 29th. A Christmas gift was presented on behalf of the women of the church by Mrs. Clair Empey to Mrs Blackwell.

Following the meeting the president extended greetings of the season to all and a hearty thank you.

The meeting closed with prayer, and a dainty lunch and social hour followed, served by the committee in charge.

MRS. J. B, HOLMES PASSES AT BOWMANVILLE

The death occurred on Thursday December 26th, at Bowmanville Memorial Hospital, of a former well known and esteemed resident of Morrisburg, in the person of Mrs. John Bradley Holmes. She was in her 73rd year.

The former Nellie Jean Fetterly, she was a daughter of the late William and Harriet Fetterly of the Boucks Hill area. On December 24, 1913, she was united in marriage to John Bradley Holmes of Morrisburg For the past 12 years she has resided at Port Credit, Ontario.

She leaves her husband at Port Credit, two sons, Hubert C. Holmes of New Jersey and Richard Holmes of Toronto, and one daughter, Mrs. Derry Hubbard at Bowmanville. She also leaves nine grandchildren and two great grandchildren.

Funeral services were conducted Saturday, December 28th, 1963 from Northcutt & Smith Funeral Chapel to Grace Lutheran Church, Oshawa with Rev. Philip Fiess officiating. Burial was in Bowmanville cemetery.

MRS. GEO. MARKELL DIED IN HOSPITAL

Mrs. George Markell, an area native and a resident of Morrisburg for many years, died Sunday, January 5 at Hotel Dieu Hospital, Kingston, following a lengthy illness. She was in her 81st year.

The former Florence Lynch was a daughter of the late William Lynch and his wife, Margaret Lapierre of this area. Some sixty years ago, she married George Markell, who predeceased her in 1951.

She leaves two sons, Robert Markell and Bernard Markell, both of Toronto; four brothers, Charles at Morrisburg, Howard and Joseph at Ottawa and Hugh Lynch of Toronto. She is also survived by two sisters, Mrs. John Cox (Viola) and Mrs. Percy Ellis (Lulu) both of Ottawa.

Funeral services were conducted Wednesday, January 8th, from the Jarvis Funeral Home, Victoria St., Morrisburg to Morrisburg Pentecostal Church, with Rev. James A. Gregory officiating. Interment was in Spruce Have Cemetery.

REGULAR MEETING UN. CHURCH WOMEN

"The Light of the World" was the theme of the devotional period at the regular meeting of the United Church Women of Lakeshore Drive United Church. Mrs. Carl MacDougal, program convenor, led in prayer and discussion of the theme.

Mrs. Clifford Larmour conducted the meeting assisted by Mrs. Greta Strader, secretary, and Mrs. Harold Jones, treasurer.

Representatives from Morrisburg will attend the Presbyterial Rally, to be held in Winchester during May.

An executive meeting will be held on Thursday, January 30th in the Ladies' Parlour of Lakeshore Drive United Church.

The meeting closed with prayer by Mrs. MacDougal, followed by a social hour.

DEDICATE MEMORIAL GIFTS SUNDAY AT ST. PAUL'S

At the morning service of St. Paul's Lutheran Church on Sunday December 22, memorial gifts and a surplice were dedicated by Rev. F. L. Howald and unveiled by Mrs. Hugh Shennette. The white and gold Paraments, Stole and Book Marks were gifts from the estate of Mr. and Mrs. J. Miles Whitteker and from Mrs. Mary Addison, Toronto, and Mr. Hugh Shennette, Morrisburg, in memory of their mother Mrs. Mayme Shennette. The surplice was the gift of the Lutheran Church Women.

Pastor Howald began the topic "We Confess Our Faith" as it applies to the Trinity at the January meeting of the Lutheran Church Women. He will conclude this study at the February meeting in the home of Mrs. Wallace by dealing with the origins of our Confessions of Faith.

Letters of thanks for Christmas gifts were read from shut-in members of the congregation.

Mrs. Graham VanAllen and Mrs. Ed. Casselman offered to look after the Altar in January and Mrs. Kemp Beckstead and Mrs. Walter Bowman in February.

The L. C. W. has shipped another box of used clothing to Lutheran World Relief and will hold a dinner on the evening of the Congregational Annual Meeting, Wednesday, January 15th.

No election of officers was necessary for this new organization since their term has another year to run A vote of thanks was given to the President, Mrs. Miriam Salmon; the Secretary, Mrs. Reatha Riddell; and the Treasurer, Mrs. Hulda Hummell for their fine work during the first year in the life of the "Lutheran Church Women".

After the Treasurer's Annual Report was read, the meeting closed with prayer by the Pastor. Refreshments were then served.

Fish and Game Club Set Banquet Date

The annual banquet and awards night of the Morrisburg Fish and Game Protective Association will be held on Wednesday, April 8th. This was decided at the regular meeting held on Monday, January 8th.

It was decided that this year the club would purchase prizes for the various contests, and the necessary expenditure of funds was authorized. (In previous years, prizes have been donated by merchants and others).

There was considerable discussion as to a suitable club crest and the matter was left in the hands of the executive to select a design and to get quotations from various manufacturing firms. It is hoped to have crests available for purchase on the night of the banquet.

The secretary was instructed to write to the Department of Lands ½ Forests with regard to the possizility of releasing pheasants in this area prior to the opening of the season. From information obtained this has been done in other areas, and members felt that such a program could be tried here as well.

The next meeting of the club for the election of officers will be held in the Legion Hall on April 13th, 1964.

Guides Entertain at Glen-Stor-Dun

The Morrisburg Girl Guides, assisted by nine Brownies presented The Christmas Story to residents at Glen-Stor-Dun Lodge. The superintendent of the Lodge, Mr. Graham Wells, welcomed the group.

The program consisted of carols and the Christmas Story. Lera Bourrette was the reader. Betty Scott and Elaine salmon portrayed Mary and Joseph. Readings were also given by Joan Riddell and Debbie Scott of Laurier Drive and by six Brownies.

Solos rendered by Lynn Barkley and Phyllis Gorrell were "The Stable Bare" and "Tread Softly". Lynn and Faye Barkley sang "Away in a Manger" and Guides and Brownies from Grade 5 sang "The Shepherds' Song". The Brownies sang "O Come Little Children" and "On a Hillside".

At the close of the programme, Mrs. Ken Scott, Captain of the Guide Company, expressed her Christmas wishes to the people and Mr. Wells invited the group to return again.

Mrs. Scott was assisted by her lieutenants, Mrs. Blake Cruickshank and Mrs. Ed. Cornell.

LEGION NEWS

A very successful Christmas party was held at the Legion Hall for the children of Legionnaires. The children had a sing-song of carols and then Santa made his appearance, giving out gifts to all present. After Santa came refreshments served by the Ladies Auxiliary.

☼

Details have been received by the local branch of four chartered pilgrimages to be held in 1964 to the graves of Canadian soldiers buried in Holland. Under certain circumstances, financial assistance may be provided to next-of-kin. To find out if you qualify for assistance, or to procure an application form, you should consult your local Branch as early as possible.

Why not make this a "LOOK-BEFORE-YOU-LEAP" YEAR?

Just because 1964 has a February 29 in it, there's no reason to go leaping into anything. Certainly not into the financing of important purchases like a car, a major household appliance or a TV. Before buying something you hope to enjoy throughout the whole bright new year, take a good look at the Bank of Montreal Family Finance Plan. You'll find that a low-cost, life-insured loan under this modern plan is just the thing to cover *all* your family's credit needs.

"MY BANK" TO 3 MILLION CANADIANS BofM

BANK OF MONTREAL

Family Finance Plan

LOW-COST, LIFE-INSURED LOANS

Morrisburg Branch: S. GORDON WALROTH, Manager
Williamsburg Branch: R. A. MURAT, Manager
Iroquois Branch: NEIL McCOLL, Manager
Ingleside Branch: CLAUDE HAWLEY, Manager

FFP-643



NEW CLASSES JANUARY 6, 1964

QUALIFY QUICKLY FOR REWARDING WORK.

1964 can see yo utravel far along the road to success in a business-office career! Many students who start at the first of the year reach graduation standing in a few months and are able to accept opportunities leading to an excellent salary, unusual job security, prestige, fine working conditions and have a good chance to win promotions.

Experienced Teachers. Modern Equipment.

Job-directed Courses. Free placement service

DAY SCHOOL RESUMES JAN. 6, 1964 at 9 A.M.

Choose your Course: Stenographic, Secretarial, Commerci
Accounting, Civil Service, Bookkeeping, Business Machi

NIGHT SCHOOL RESUMES JAN. 7, 1964 at 7.30

Night School Subjects: Shorthand, Typing, Stenographi
Machines, Bookkeeping, Jr. Accounting.

ASK FOR FREE BULLETIN

To obtain a free bulletin, giving full facts on career
and how to prepare for them quickly, phone DI 2-

BROCKVILLE BUSINESS C

2 Court House Avenue F.J.E. Rog

WILLIAMSBURG

MARRIED — On Saturday, January 4th at 5 p.m. in St. Peter's Anglican Church, Ingleside, Lorna Doreen Adams, daughter of Mrs. William Yates and the nate Norman Adams of Osnabruck Centre, became the bride of Donald Harold Algire, son of Mr. and Mrs. Harold Algire of Williamsburg. The ceremony was performed by Rev. Ibott of Ingleside. Immediately following the ceremony, a reception was held at the bride's home in Osnabruck Centre. Mr. and Mrs. Algire will reside in Williamsburg.

Mr. and Mrs. Donald Strader and Barry spent New Year's Day with Mr. and Mrs. Roy Geach in Morrisburg.

Mr. and Mrs. John Morrow of Chesterville spent New Years with r. and Mrs. Russell Morrow.

Mr. and Mrs. W. E. Trickey and and Mrs. Arden Trickey and e spent New Year's Day in Ath with Mr. and Mrs. Glen Fern.

. and Mrs. Melvin Stanley of sell spent New Years Day with and Mrs. Claude Casselman.

Ir. and Mrs. C. A. Steinburg and nt of Kingston called on Mrs. J. Woods and Joy recently.

Mr. and Mrs. Arden Trickey and Anne spent the week end in Morewood with Mr. and Mrs. Harold Faulkner.

Mr. and Mrs. Claude Dillabough and Carole Phifer have returned home after spending their vacation in Florida.

Miss Joy Woods spent a few holidays in Kingston with friends and relatives.

CEDAR GROVE

Guests during Christmas week in The Grove were: Mr. and Mrs. Eric Dafoe, Mr. and Mrs. Owen Dafoe of Ingleside, Mr. and Mrs. Raymond Dafoe with Mr. and Mrs. Ross Dafoe; Mr. and Mrs. Owen Fincham, Mr. and Mrs. Ralph Fincham of Massena, Mr. and Mrs. Bender of Cornwall, with Mr. and Mrs. Fred Jarvis; Mr. and Mrs. Milton Crites, Mr. and Mrs. C. Swerdfeger, Mr. and Mrs. David Canough of Ingleside, Mr. Dale Crites and Miss Marion Wilkes of Innerkip with Mr. and Mrs. Elburn Crites; Mr. and Mrs. Erik Scrivens and family of Ottawa, Mr. and Mrs. R. Feader and family of Iroquois, Mr. and Mrs. R. Casselman and Kevin of Lunenburg, Miss Betty Casselman of Morrisburg, with Mr. and Mrs. J. Casselman and family; Mr. and Mrs. Douglas Plumadore of Smiths Falls, Mr. and Mrs. Donald Plumadore, Mr. and Mrs. John Plumadore and valerie of Ingleside, Miss Doris Froats, Robert Lauzon and Hector Lauzon of Newington, Mr. and Mrs. Lorne Dennison of Morrisburg, with Mr. and Mrs. Garnet Dennison; Mr. and Mrs. Will Scott, Mr. and Mrs. Milton Barkley, Winchester, Mr. and Mrs. Edward Jacobs and Kevin, Second Concession, Mr. and Mrs. David Canough, Ingleside, with Mr. and Mrs. Chesley Swerdfeger; Mr. and Mrs. Wilfred Bourgon, Mr. and Mrs. Laurier Bourgon and family of Montreal with Mr. and Mrs. Rene Bourgon; Mr. and Mrs. Donnie Dingwall and family of Berwick, with Mr. and Mrs. J. Dingwall; Mr. and Mrs. Bob Stephenson and family, Brinston, Mr. Fred Dafoe, Gallingertown, Mr. and Mrs. Eric Dafoe, Mr. and Mrs. Owen Dafoe, Ingleside, Mr. and Mrs. Ross Dafoe and Marjorie, Mr. and Mrs. Lloyd Marcellus, with Mr. and Mrs. Raymond Dafoe; Miss Della Wells, Ottawa, Mr. and Mrs. Jay Bailey, Winchester Springs, Mr. Ernest Marcellus, Iroquois, Mr. Tom Robertson of Brooklyn, N.Y., with Mr. and Mrs. Frank Dafoe.

Mr. and Mrs. J. Casselman spent New Years with Mr. and Mrs. Walter MacGowan, Dunbar.

Mr. and Mrs. Rene Bourgon and family were guests of Mr. and Mrs. Laurier Bourgon, Montreal on New Year's Day.

GLEN BECKER

Miss Lorraine Berkley spent the week end at the home of her parents, Mr. and Mrs. P. O. Berkley and Paul.

Mrs. Pauline Baker of Kingston is spending a few days with her parents, Mr. and Mrs. Dalton Saddlemire.

Mr. Foster Saddlemire of Brockville is spending some time with his parents, Mr. and Mrs. Dalton Saddlemire.

Mr. and Mrs. Lloyd McHaffie and family spent Sunday with Mr. and Mrs. Clifford Seeley and family of Prescott.

All children are back to school, with Mrs. Prosser and Mrs. Wells teaching at Fetterly.

Motor vehicles provided provincial governments with an estimated $655 million of revenue last year, more than one-fifth of the total net general revenue of the provinces.

JEFFREY CHRISTENSEN

CITIES SERVICE

HEATING OILS

PHONE KI 3-2005

DAY OR NIGHT

There are 1,827 grades of employment and pay in Canada's federal civil service; employees total 185,000 and annual payroll is $875,000,000.

The rarest of all Canadian coins are the $10 and $20 gold pieces struck at New Westminster, B. C., in 1862; the rarest modern coin is the 1921 fifty cent piece.

ANNUAL MEETING

HOG PRODUCERS' ASSOCIATION

TAKE NOTICE that the annual meeting of producer members of the Dundas County Hog Producers' Association will be convened at the hour of 1 o'clock a.m., E.S.T., on the 17th Day of January, 1964, at the Agricultural Building in the Village of Winchester for the purpose of the proper business of the annual meeting, the elections of officers, the election of voting representatives. Between the hours of 2:00 o'clock and 3:00 o'clock in the afternoon of the above mentioned date, NOMINATIONS for county committeemen under the Ontario Hag Producers' Marketing Plan will be held.

If an election is required for committeemen, it will be held on TUESDAY, March 3rd, 1964 and the polling place (or places) will be: Agriculture Building, Winchester.

MERRILL ALLEN, *President*

WILLIS D. RIDDELL, *Secretary*

GRAPEFRUIT

From Florida

Marsh Seedless

Large Size 48's

10 FOR 65¢

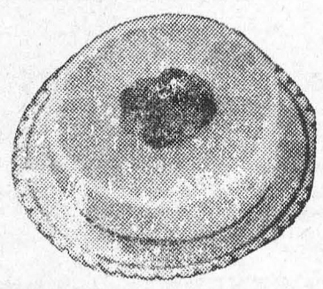

California Pascal

CELERY

Extra Large Stalk

19¢

California Emperor

GRAPES

2 Pounds **35¢**

ALLIED FOOD MARKETS

Ontario No. 1

ONIONS

2 2-Pound Bags **25¢**

Luscious Mexican

TANGERINES

DOZEN **25¢**

Libby's Deep-Browned

BEANS

Save 8c!

2 20-oz. tins **39¢**

Libby's Cooked

SPAGHETTI

Save 6c!

28-oz. tin **23¢**

Delsey Toilet

TISSUE

Save 6c! Asstd. Colours

2 Rolls **27¢**

Save 8c!

K A M

Pork Loaf

12-oz. tin **39¢**

Libby's Fancy Tomato

JUICE

Save 4c!

48-oz. tin **31¢**

Aylmer Tomato

SOUP

Save 6c!

3 10-oz. tins **33¢**

—YOUR CHOICE—

Lean, Meaty **PORK HOCKS**

Red or Blue Br. Brisket **BEEF STEW**

Chops and Stewing Cuts

LAMB-IN-THE-BASKET

4 lbs. $1

Butt or Shoulder

PORK CHOPS, POUND **59c**

BONELESS POT, OR SHORT

Rib Roast

TENDER, JUICY RED OR BLUE BRAND BEEF

lb. **45c**

PLAY

LUCKY 21

ery Weekday Morning be- 10:00 and 12:00 on TV! Remember to en- a Allied Cash Register h your entry.

Save 5c! Klik — 12-oz. tin

PORK LOAF **49c**

Irish or — 15-oz. tin

BEEF STEW **29c**

Club House — 16-oz. jar

PEANUT BUTTER **45c**

Bright's — 48-oz. tin

APPLE JUICE **33c**

Catelli Ready-cut — 1-lb. pkgs.

MACARONI **2** **39c**

Allied Bakery-Fresh — SPECIAL

RAISIN PIE **49c**

ALL VALUES EFFECTIVE JANUARY 9, 10, 11

rinston's

ALLIED FOOD MARKETS

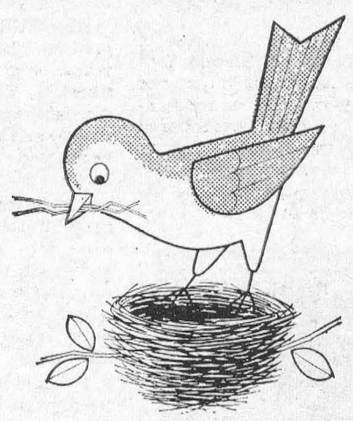

Spring is for the birds... do it now!

Why wait till the warm weather to start improving your home? With an NHA Home Improvement Loan, available through your bank, you can do it now. You'll get faster service and you can often save money. Check the list for the jobs that need doing around your house, then go ahead. Do it now.

- *Additional Rooms*
- *Painting and Wallpapering*
- *Garage or Car Port*
- *Porches*
- *Plumbing*
- *Furnace*
- *Finishing off Attic*
- *Basement Playroom*
- *Powder Room*
- *Fences*
- *Steps*
- *Sinking and Improvement of Wells*
- *Masonry*
- *Floors*
- *Roof*
- *Insulations*
- *Cupboards*
- *Bathroom or Kitchen Fixtures*
- *Fireplace*
- *Storm Windows and Doors*
- *Built-In Cooking and Refrigeration*
- *Screens and Awnings*
- *Electrical System*
- *Foundation Walls*

Who's eligible for loans? Householders, or owners of rental properties, including apartments.

How fast must you pay back? It depends on the sum. But loans can be repayable in monthly instalments, together with interest, for periods of up to ten years.

Where to get details? Apply to your bank manager. Do it now. Then have those needful repairs or renovations done right away.

Why Wait for Spring?



Issued by authority of HON. ALLAN J. MacEACHEN, MINISTER OF LABOUR, CANADA

DIN-263A

The BLACK LUMBER Co.

LIMITED

PHONE KI 3-2188 MORRISBURG

"SERVING THE SEAWAY VALLEY"

WINTER WORKS PLAN A SPECIALTY

INSULATION, PLYWOODS, PAINTS, ETC.

BUY ALL — ONE STOP

CHECK WITH US BEFORE YOU BUY!

VICE & CRAIG

FUNERAL HOMES *AMBULANCE SERVICE*

WINCHESTER — CHESTERVILLE

Phone ZEnith 6-2120 (No Toll Charge)

W E FITZSIMMONS

AMBULANCE AND FUNERAL SERVICE

IROQUOIS

ESTABLISHED 1924

SERVICE IS OUR MOTTO

OL. 2-4452 or OL. 2-4577

Curling Cues

By MATT BALDWIN

To guard, or not to guard

There are three questions dealing with strategy that I would like to cover today.

To launch the session . . . to guard or not to guard, that is the question.

QUESTION: One thing that always bugs me . . . when I get a miss from the other team, should I guard or play another Second shot?

ANSWER: This depends on the situation. The position of the shot is what would normally determine the strategy here.

For instance, if shot rock is in the 12-foot ring or in the middle of the eight-foot, a second shot strategically placed on the opposite side of the house is the best play. After all, there is no earthly sense in guarding a rock that is easily outdrawn.

But supposing your counter is in the four-foot, a good close guard just biting the front of the house or a couple of sheet short is the answer, especially if this is a last rock situation. The opponent must now make a difficult draw or try the low-percentage shot of running a double.

Next:

QUESTION: None of my guys seems able to hit very well. What strategy should I employ?

ANSWER: Naturally in competition, there is a great temptation to make the best of a bad situation. So you try to muddle through by asking for something-less-than-logical shots because you may be able to make at least some use of the rock.

But coming right down to brass tacks, there was nothing ever too wrong with a good strong draw. You can win a lot of game with it, but versatility is the answer for that little bit extra that can transform a good rink into a great one.

I would advise you, then, to keep working on your weaknesses in practice at "points" or in games that may not count so very much. But in the meantime for the "big ones", I would suggest that you cater to the law of averages as much as possible.

Finally:

Question: If you are in a situation where you have to get points, with or without last rock, should you play your early rocks in the house or out in front?

ANSWER: I would play my stones in front. Let's analyze the siutation. If the rock is played into the house, the opponent will either hit it and remain in play or roll out. For our purposes, let's ignore the possibility of him missing altogether.

So now if the opposition rock is still in pay, where would you rather have it? Out in front, you can use it as a guard, and you rend is now taking shape. On the other hand, if he's in the house, the rock is useful only to freeze to or to have your own driven onto it . . . and the percentage of either happening is not the best. Besides, if he has last rock, his own stone is a potential counter.

To promote mink sales

For the first time, international mink producers are getting together in a co-operative plan for promoting their merchandise, reports Andrew Stewart, chief of the fur section, Canada Department of Agriculture.

Mink producer associations in Canada, the United States, Britain and Scandinavia over the years have found that a substancial amount of their promotional expenditures was wasted due to over-lapping ventures.

Now, says Mr. Stewart, the associations in these countries are



RANCH MINK

laying plans for joint promotion of the mink used by the fur trimmings industry. This sector of the fur industry last year used more than four million pelts.

The co-operative plan, however, will not interfere with the continuing efforts of the individual countries to promote their own national brands of mink in the world market.

In the coming season, Canadian mink producers will sell an estimated 1.3 million mink pelts. About half of them, says Mr. Stewart, will receive the prized "Canada Majestic" label—sign of the world's finest mink.

The Canadian fur industry, after a good 1962-63 season, is now entering a new one with an optimistic outlook.

CROSSWORD — By A. C. Gordon

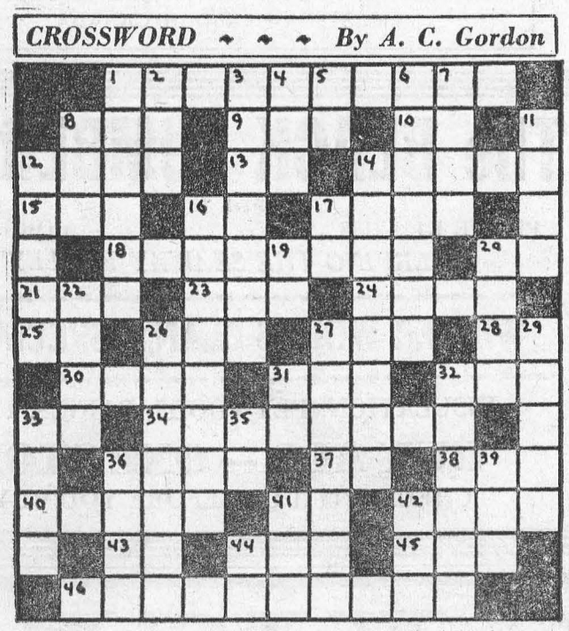

ACROSS

1 - That which fills up
8 - To overawe
9 - Make known
10 - Negative
12 - Bird
13 - Neon (chem.)
14 - Root used in perfume
15 - Unit
16 - Musical note
17 - British public conveyance
18 - Achieving
20 - Exists
21 - Poetic "it is"
23 - Participate in a wintry sport
24 - ....nautics
25 - Latin "and"
26 - Optic inflammation
27 - Roman 2500
28 - Canadian province (abb.)
30 - Sea eagle
31 - Girl's name
32 - Query
33 - Roman 900
34 - Enacted
35 - Canadian Indian tribe
37 - Biblical division (abb.)
38 - Type of air travel
40 - Furnished with footwear
41 - Preposition
42 - Fees
43 - Male title
44 - "... Grande
45 - Employ
46 - Most important scheme (two wds.)

DOWN

1 - Quails
2 - Bird
3 - Affected by fear
4 - Rest
5 - Suffix of comparison
6 - Filled with anger
7 - Authoritative average
8 - To study
11 - Tenets
12 - One's strong point
14 - Embellish
16 - Overcame
17 - Musical note
19 - Greeting
20 - Electrified atoms
22 - Detail
26 - Sleeping "singers"
27 - Sailing vessel platform
29 - Comic sketches
31 - Parent
32 - Rearrange
33 - Expense
35 - Word suffix of descent
36 - State of insensibility
39 - Elementary Educational Electorate (abb.)
41 - Mien
42 - A brace
44 - In reference to



USE A CRANBERRY RAISIN pie filling as the base for three festive desserts. Pictured here are Cranberry Tartlets, big and little and a frozen Cranberry Bombe.

THREE DESSERTS

★ ★ ★

made with cranberry raisin filling

A cranberry raisin pie filling becomes the master recipe for three new cranberry desserts.

While fresh cranberries are in season make several batches of the filling, seal in jars to use in many ways throughout the year. It's tops served as a cranberry raisin pie, wonderful in a frozen ice cream mold, and very special in crispy tart shells.

CRANBERRY GOODIN PUDDIN'

1 cup fresh cranberries
¼ cup sugar
¼ cup chopped walnuts or pecans
1 egg
½ cup sugar
½ cup flour
¼ cup butter or margarine, melted
2 tblspns. shortening, melted

Grease well and eight inch pie plate. Spread cranberries over the bottom of the plate. Sprinkle with ¼ cup sugar and nuts. Beat egg well. Add ½ cup sugar gradually and beat until thoroughly mixed. Add flour, melted butter and shortening to egg-sugar mixture. Beat well. Pour batter over top of cranberries. Bake in a slow oven (325 degrees F.) for 45 minutes or until crust is golden brown. Cut like pie. Serve either warm or cold with generous scoops of vanilla ice cream.

CRANBERRY RAISIN PIE FILLING

¾ cup raisins
3 tblspns. cornstarch
1½ to 2 cups sugar
½ cup orange juice
1½ tspns. vanilla
Pinch salt

Combine ingredients. Heat to boiling, stirring. Cook until berries pop open. Pour into hot sterilized jars to use later as a pie filling or to make the following Cranberry Bombe or Cranberry Tarts.

★ ★ ★

CRANBERRY TARTLETS

1 recipe pastry for tiny tart shells
1 recipe vanilla custard pudding
1 recipe cranberry raisin pie filling.

Spoon cooked and cooled vanilla pudding into crisp baked tart shells. Top with cooked cranberry raisin pie filling.

★ ★ ★

FROZEN CRANBERRY BOMBE

1 quart softened vanilla ice cream
1 recipe cranberry raisin pie filling

Fold cranberry raisin pie filling into one quart softened vanilla ice cream. Fill greased ice cream or salad mold. Place in freezer. Freeze. Unmold at serving time.

★ ★ ★

APPEALING WAYS WITH ONIONS

ONIONS AND APPLES

1½ pounds yellow cooking onions (about 6 medium)
2 tblspns. butter
¾ tspn. salt
2 tblspns. brown sugar
2 cups sliced, unpeeled red apples
1 tblspn. butter
1½ cups shredded cheddar cheese

Peel onions, cut lengthwise in half, then crosswise in ¼-inch slices (makes four to 4½ cups sliced). Melt the two tablespoons butter in a frying pan. Add onions and saute over medium heat for five minutes, turning frequently. Combine salt and brown sugar, add half the mixture to the onions and stir to imx. Arrange apple slices on top of onions, sprinkle with remaining salt and sugar mixture and dot with remaining butter. Reduce heat, cover and continue cooking until onions and apples are tender, about 15 minutes. Sprinkle cheese over apples, cover and cook until cheese has melted, about three minutes. Six servings. Note: The cheese topping may be omitted.

★ ★ ★

CREAMED FRIED ONIONS

1½ pounds yellow cooking onions (about six medium)
3 tblspns. butter
2 tblspns. flour
¾ tspn. salt
⅛ tspn. pepper
1 cup milk

Peel onions, cut lengthwise in half, then crosswise in ¼-inch slices (makes four to 4½ cups sliced). Melt butter in a frying pan. Add onions and saute over emdium heat, turning frequently until almost tender, eight to ten minutes. Add flour, salt and pepper and mix well. Gradually add milk and cook, stirring constantly until thickened, about five minutes. Six servings.

★ ★ ★

BAKED ONIONS WITH TOMATO JUICE

1½ lbs. yellow cooking onions (about 12 small)
¼ cup tomato juice
¾ tspn. salt
½ tspn. paprika
2 tblspns. butter
2 tblspns. finely chopped parsley

Peel onions and leave whole. Arrange one layer deep in a greased, shallow baking dish. Combine tomato juice, salt and paprika and spoon over onions. Dot with butter. Cover and bake in a moderate oven (350 degrees F.) for 30 minutes. Turn onions over, spoon sauce over them, cover and bake about 30 minutes longer or until tender. Six servings.

★ ★ ★

Fillet onion soup

1 pound fish fillets
1 pkg. (1½ ounce) onion soup mix
4 cups boiling water
Crusty cheese slices

Thaw fillets if frozen and cut into ½-inch pieces. Combine onion soup mix and boiling water; stir. Cover pan and return to boiling point. Add fish. Heat to simmering temperatures and simmer covered for 10 minutes. Serve in warmed soup bowls topped with Crusty cheese slices. Makes six servings.

Movie Gossip

Lauren Bacall surprised everyone by accepting a picture offer. Lauren has a full-time job at home, what with taking care of her two children by Humphrey Bogart, her child by Jason Robards, Jr., and his two by previous marriage.

— ✤ —

Jill St. John is still being seen with Frank Sinatra . . Elvis and Ann-Margret are constantly together and go around holding hands in public . . . Troy Donahue dates both Suzanne Pleshette and pretty Diane McBain . . . . . Sandra Dee and Bobby Darin are said to have reconciled and settled down in New York . . . . Bill Holden and wife Ardis have decided to call it quits . . . Kay Gable's new interest — Bill Hamilton . . . Hope Lange and Alan Pakula are engaged . . . Pretty airline hostess Shirlee Adams is said to date Henry Fonda when she hits one coast and Gardner McKay on the opposite side of the U.S.

— ✤ —

Mary Livingston, wife of comedian Jack Benny, was robbed at gunpoint of jewelry valued up to $200,000 in her New York hotel suite.

— ✤ —

Actor Hugh D. Pryor, sought by police since his wife was killed in Pasadena, California, was found shot to death near a desert road at Logandale, Nevada, according to the sheriff's officers. They said he apparently committed suicide. Deputies believed he had been dead for three or four days. A bullet had pierced his chest and a .22 calibre pistol was found in his hand. Contents of a note found by the body were not disclosed.

— ✤ —

Guitarist-singer Les Paul has sued for divorce from his wife and singing partner, Mary Ford. The suit was filed ir Hackensack, N.J., under Paul's real name, Lester Polsfuss. Mary and Les were married in 1949. They have a lavish mansion at Mahwah, N.J., which included a recording studio.

— ✤ —

Shirley Bassey, London singer, gave birth to a daughter weighing six pounds, 10 ounces. Shirley is the wife of British director, Kenneth Hume.

— ✤ —

Bob Mitchum says he'll look around for a farm in California when he gets some spare time off from work. Bob and family say they love their farm in Maryland so much they do not plan to give it up.

OPERATING LOSS

Net operating loss of Ottawa's agricultural stabilization board was $72 million in the year ended March 31, 1963, compared to a loss of $22 million for the preceding year.

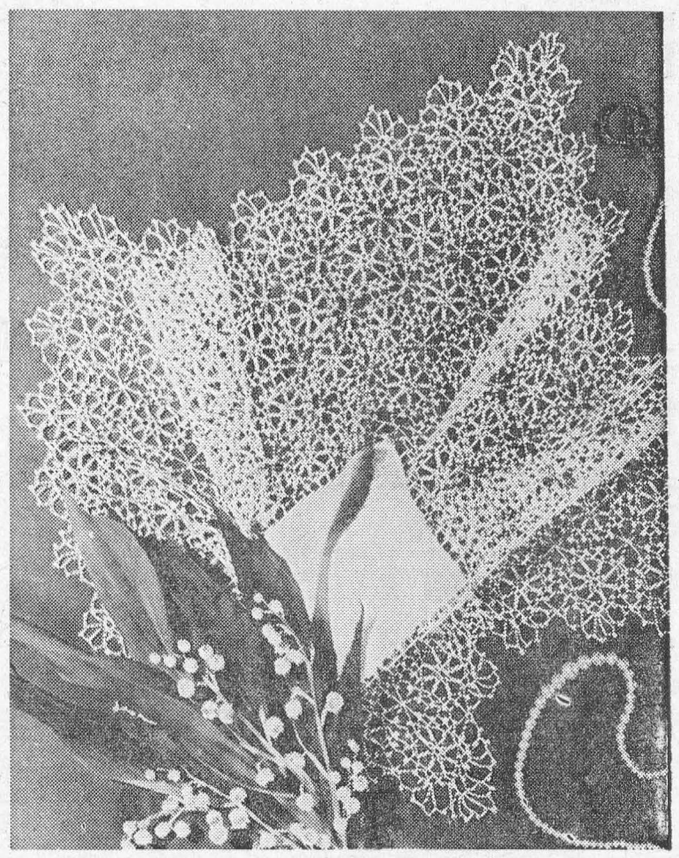

HANDKERCHIEF

A shower gift, perfect for the wedding day is our lacy suggestion. This lovely handkerchief began as a piece of white linen 4½ inches square. With agile fingers, a deep border of fragile, crocheted motifs was made to form one of the prettiest presents a fiancee could receive. Send 25c and a stamped, self-addressed envelope for Leaflet No S-194 to:

Prairie Publishers, 1410 Scarth Street, Regina, Saskatchewan



BRITISH GUNNERS IN MANITOBA for cold weather training were gifted with a set of mounted antlers by the 2nd Regiment, Royal Canadian Horse Artillery Sergeants' Mess during a recent visit to Winnipeg. Accepting the memento for 'K' (Hondeghem) Battery senior NCOs is Battery Sergeant-Major Sid Tullett, left. The presentation was made by 2RCHA Regimental Sergeant-Major, J. Omer Dube, right. The British soldiers return to England December 10th following Artillery exercises at Camp Shilo and a 10-day road trip to Calgary in Canadian Army pattern vehicles. (Nat. Def. Photo)

Editorials

(THESE ARE NOT NECESSARILY THE VIEWS OF THE EDITOR OF THIS NEWSPAPER.)

Trade unions and operation clean-up

There was a time in Canada, long ago now, when most people were opposed to unions and all they stood for; and again, there was a time — not so long ago — when majority thinking seemed to lean to the view that unions could do no wrong.

In truth, and as is coming increasingly to be recognized even by unionists themselves, unions are as "good" or as "bad"—in terms of their contribution to our society—as their leaders and the members who elect them allow them to be, no more and no less. They can be a force for good, or a power for evil.

There is no disposition in this country today to quarrel with many of the principles of unionism. For the most part (and it is important to remember this), employers, management and governments enjoy good relations with unions and their spokesmen, most of whom represent the interests of their members decently and responsibility.

There are execptions, however, and some of them add up to pretty sickening and chilling abuses of unionism as well as outrageous and intolerable lawlessness. These are not by any means new and they should have been dealt with long before now. Instead, they have been left to fester, apparently in the vain hope that they would either cease or be stamped out by the labour movement itself. The result, inevitably, has been to both tarnish the whole union image and—as they have become aware of just how bad the situation has become—cause ordinary men and women to demand an end to them.

The trend of public feeling is well exemplified by a recent poll of opinion taken in 10 major population centres across Canada.

No less than 67 percent of those questioned gave it as their opinion that unions had too much power and should be curbed by law. Only 40 percent agreed with the proposition that unions are doing a fine job and should be left alone, whereas a clear majority—55 percent—thought otherwise.

On the other hand, 75 percent agreed that "unions are good, it's their leaders who have too much power." The same percentage agreed that the government did the right thing in setting up the maritime unions trusteeship, a decision opposed by a mere 15 percent.

This is as decisive and unequivocal an expression of public opinion as you could get. Ottawa should interpret it as a clear mandate to take without further delay all necessary action not only to end the evil reign of the labour movement's would-be Roman Emperors, but to ensure that the opportunities for future tyranny are effectively sealed off. And Ottawa must do this, and see it through, whatever the cost.

Canadians, we believe, will not now settle for anything less than just a thorough-going clean-up, and decent unions, their leaders and members have as much if not more reason to support it as the rest of us. Fortunately, and to their credit, they seem ready enough to do so.

—Industry

Accidental poisoning

Accidental poisoning is on the increase. Last year more than 16,000 cases of accidental poisoning were reported by 99 of the 222 Poison Control Centres in Canada, yet this figure is far from complete as many cases were treated at home, by a doctor or by a pharmacist, and not reported to the Poison Control Centre.

The leading cause of accidental poisonings has been acetylsalicylic acids and related compounds. Other major reasons for accidental poisoning, says the article, include:

- Ignorance on the part of the parents that the substance is toxic.
- Inadequate labelling of containers.
- Storage of poisonous substances in unsafe places.
- Transfer of dangerous substances from the original containers to pop bottles, jars and other containers.
- Carelessness in leaving drugs or cleaning agents on easily accessible shelves, mantels, dressing tables or places where where children may reach them.
- Similarity of containers or labels to those containing harmless products.
- Environmental conditions such as crowded housing that make it difficult to store toxic substances safely.

If a person does inadvertently take poison, it is of utmost importance that a doctor, poison control centre or pharmacist be called immediately, rush the victim to hospital and try to make him swallow milk or water — but do not force it on him. Take the container of the toxic substance to the doctor or hospital so the nature of the poison can be quickly identified.

Author of the article, Douglas R. Weston of the Canadian Pharmaceutical Association, suggests that parents get antidote charts (available from Canadian Pharmaceutical Association) and these be pasted inside the doors of medicine cabinets. In this way, first aid information is quickly available should accidental poisoning

—Health Magazine

For madmen

The real heroes in Canada today are those ex-Europeans who are studying hard to improve their English.

No greater nightmare, of course, could be wished upon a human being, and the rest of us —childhood veterans all of the long school war to Make Some Kind Of Sense Out Of It— cannot do less than offer such help as we are capable of.

But the complexities are as bafflingly intricate—and infinite—as they ever were. In the words of one contributor to a New York newspaper "English is for madmen," a sentiment which moved another correspondent, one Arthur Sherrill, to deliver himself of the following masterpiece:

I'd like to live my whole life through
And have my troubles be but fough.
I'd like to have a lot of dough
And never have to lift a hough.
I'd like to sit beneath a bough
And be as lazy as a cough.
But rough and tough, I've had enough!
I'd like to right more simple stough
I've got a cold, I've got a cough,
I'd better take a few days ough.
Through bough, dough, tough, cough
ought to rhyme,
Perhaps they will some other thyme!

After which, we can enquire plaintively: Is there anyone left who doesn't think Shaw had the right idea?



'HER FRIEND Christine told me that Joanne's friend wasn't her boss at all.'

A SHORT, SHORT STORY ILLUSTRATION BY CHARLES BRYSON

Women are two-faced

BY JOHN T. CAVANAUGH

OFTEN I've thought it. Women are two-faced! And there, I've said it. And about time, too, because for years women have been telling me that all other members of their sex are without scruples...especially when in the presence of men.

But first I must assure you that the above statement is not the snarling assertion of a misogynist, that quaint species of man who thinks of parachutes whenever he comes across the word "nylons." Now when my eyes stray across nylons, I can guarantee you that...however, let's work this subject right from the top down.

One of my latest experiences in finding women two-faced concerns the deception of an attractive morsel named Joanne as related to me, by her friend, Christine. Christine, incidentally, was later described as two-faced by none other than my own landlady. You can well imagine my shock.

For years I had been one to accept as sterling the fluting of every female voice. So much so that my social life was just a loose-leaf diary of one-night dates until Joanne drifted into it.

I here use the word "drifted" loosely because actually Joanne took my arm first at a church picnic. She had a well-studied air of coyness, although I was often conscious of an awareness that I wasn't among the first thirty trains on her timetable.

It was Joanne who told me that girls weren't sincere when they said they would just as soon spend the evening at home listening to the radio instead of going nightclubbing. Up to that time, I had thought my trouble in getting a repeat date was due to denture breath. Even though it cost a lot of money going steady with Joanne for two weeks, I didn't mind until I discovered she was two-faced.

You see, I got a lot of information from her about pleasing girls which I stored away in my mind. Probably, if I'd sent away for that book, "The Complete Lover," I could have come by the inside dope a lot cheaper. But even if the book arrived in a plain wrapper like the ads say, it still would be of no help because every package that is large enough to contain a pint of liquor is opened by my landlady before she puts it in my room.

Even when she is stone sober, my landlady is death on words like sex.

Anyway to get back to Joanne, I know she felt the same way as I did about many things. She had real feelings and passion, I know, because once I very nearly kissed her throat. At the last minute, however, she discovered some chocolate around my mouth from the hot fudge sundae I'd been eating. Things went from bad to worse shortly after that and it wasn't much later that I met her friend, Christine, who told me over the lunch table that the man Joanne was working nights with wasn't her boss at all.

As a matter of fact I soon found out that Joanne and that man did not even work together days in the same building.

That really hurt me because I thought I could trust Joanne; she had never called another girl two-faced, that is, excepting her friend, Christine.

After this heartbreak, I soon found myself going steady with Christine. I got the first intimation of her feelings for me when, on our third date, she started to cry and sob, "What will my mother think about my marrying an older man?" Since Christine must have been in kindergarten around the time my folks decided to get married along with the fact that she and I had merely been talking about the $300 I had saved to buy a car, I was a bit puzzled about her outburst. I remember saying something about hoping that she would be happy but now I know I should have realized what was on her mind when she said, "Of course we will," and then insisted I meet her mother.

Christine's mother didn't look older than her daughter, only more alert and tired. She said: "I'll never forgive you for taking my daughter away from me." But I noticed she didn't let go of my hand when I started for the door. My fingers were still sore the next day when I signed the marriage license.

The night before the wedding, I came home to find my landlady staring at Christine's picture on the top of my dresser. At first I thought there was furniture polish in the bottle in her hand until she muttered thickly:

"And what's her husband got to say about all this?"

"Whose husband?" I shouted. I felt weak, it was too much to find Christine two-faced like all the rest.

"Christine's husband, that's who," my landlady snarled back at the dresser mirror as she sidled out of the room.

Well, I got back all my presents from Christine and her mother—that is, all the ones that landed on the lawn, because all the stuff they threw on the sidewalk either broke or got too banged up to bother with. I missed out on my bankbook also, probably because it was too light to throw. There wasn't much more than $10 left in it anyway, what with Christine's trousseau and everything.

I still had a headache when my landlady called me early the next morning. She didn't seem to notice Christine's presents heaped all over the floor, instead her eyes roved the room to see if there was anything left in the wedding present bottle some pal had thoughtfully sent the night before.

Suddenly, she spied it and beat me to the dresser. When I started to protest, she brushed me off with, "But this is your wedding day, dearie."

I felt like a straphanger on a familiar subway ride. "What about her husband?" I muttered hollowly.

My landlady was patiently stuffing the bottle into her apron and moving cautiously toward the door.

"Whose husband, dearie?" she replied vacantly. And suddenly there was a quicker move in her step.

I must have answered, "Christine's husband," because she called back through the door, "Silly boy, you know she won't have a husband until you marry her this noon!"

I feel pretty safe at my new rooming house because it's run by a man who feels the same way I do about women being two-faced. "Every last one of them is alike," he says over and over.

Every last one except his niece, who is coming for a visit next week.

I can hardly wait.

He thought his run of looseleaf dates was ended, but it was the same old story after all

In The Churches

ST. MARY'S CATHOLIC CHURCH
MORRISBURG

Sunday—
Masses at 8 a.m. and 11 a.m.
Saturday Evening—
7.30—Devotions & Confessions.
First Friday Mass—8 a.m.
ST. CECILIA'S, IROQUOIS—
Sunday—
Mass at 9.30 a.m.

ST. LAWRENCE EVAN. LUTHERAN PARISH

EPIPHANY I—
St. Paul's—
10 a.m.—Confession with Holy Communion Service.
11 a.m.—Sunday School.
Jan 15th—
6.30 p.m.—Annual Supper and Congregational Meeting.
St. John's—
1.30 p.m.—Confession and Holy Communion. Annual meeting after the service.

EVERYONE ALWAYS WELCOME

THE PRESBYTERIAN CHURCH IN CANADA
KNOX CHURCH
"The Church With The Chimes"
Rev. Everett Hawkes, Minister

Sunday, January 12th—
9.45 a.m.—Sunday School.
11 a.m.—Morning Worship.
VISITORS ARE WELCOMED

LAKESHORE DRIVE UNITED CHURCH
Morrisburg
Rev. W. J. March, M.A., D.Th., Minister
Mrs. Geo. Smith, Organsit-Director
Morning Worship at 11:00 o'clock.

MORRISBURG PENTECOSTAL CHURCH
LAKESHORE DRIVE
Pastor: Rev. J. Gregory
KI. 3-2968 P. O. Box 251

Sunday, January 12th—
9.45 a.m.—Sunday School
For all ages.
11 a.m.—Morning Worship.
7.30 p.m.—Evangelistic Service.
Tuesday—
8.00 p.m. Bible Study and Prayer.
Thursday—
8 p.m.—Young People's.
WARM WELCOME TO ALL

ST. JAMES ANGLICAN CHURCH
Rev. Cyril W. Earle, L. Th. - Rector

EPIPHANY I—
St. James, Morrisburg—
8 a.m.—Holy Communion.
9.45 a.m.—Sunday School.
11.00 a.m.—Matins.
7 p.m.—Evensong.
Holy Communion on Thursday at 10.00 a.m.
Holy Trinity, Riverside—
9.30 a.m.—Holy Communion.
9.30 a.m.—Sunday School.

Municipality of Morrisburg

Closed tenders plainly marked (snow removal) will be received up to and including January 15th, 1964 at the office of the undersigned for the removal of snow from the malls in the shopping centre and other locations designated by Council from time to time.

For complete removal, ploughing, loading and trucking of all snow on designated locations.

Prices must be on an hourly basis and the capacity of equipment to be used stated.

The lowest or any tender not necessarily accepted.

LLOYD D. BARKLEY,
Municipal Clerk,
Village of Morrisburg.

2c.

CASSELL'S TAXI
PROMPT
24-HOUR SERVICE
KI 3-2062
Morrisburg —:— Ont.
CHAS. CASSELL

L. D. WELLS & SONS
(Formerly C. C. Stubbs & Co.)
MONUMENTS
CEMETERY LETTERING
Opposite New Union Cemetery
INGLESIDE, ONTARIO
BOX 40
PHONE KE. 4-2255
THE MOST MODERN SHOP IN EASTERN ONTARIO

FLOYD FISHER
REAL ESTATE BROKER
MORRISBURG ONTARIO

GENERAL STORE — In a good farming district. Modern 3 bedroom living quarters, gas pumps, 10 ocres of land, very good volume, stock of $5,500. Asking $6,000 down, balance on easy terms. Would consider rtade on hous or farm.

IROQUOIS — A 3 bedroom house near the shopping centre on Caldwell Ave. 3 pc. bath, oil furnace, garage. Reasonable down payment, balance $38.46 monthly.

NEAR IROQUOIS — An 85 acre farm. 50 acres workland, 6 room house, barns 40 x 40. Buildings need repairs. Asking $5,000 with $2,000 down.

MORRISBURG — A 2 bedroom bungalow. Handy to schools and churches. Bathroom, furnace, garage, good garden space. Full price $5,500. Good terms.

THINKING OF BUILDING? We have some choice building lots in Orchard Park, Morrisburg.

PHONES:
Office KI. 3-2044
Residence KI. 3-2355

BILL MEABRY Ph. KE 4-2119

Painting and Paperhanging
By Hour or Contract
IRENE TINDAL.

JANUARY SPECIALS AT
BERT'S BEAUTY SALON
TELEPHONE: KI 3-2858

$15.00 PERM — NOW — $12.50
$12.50 PERM — NOW — $10.00
$10.00 PERM — NOW — $ 8.00

BOOK EARLY AND SAVE

CLASSIFIED

FOR SALE

QUANTITY CORTLAND APPLES, Delivered in Morrisburg area.
GRAHAM BECKSTEAD,
Ph. KI 3-2676, Morrisburg.
2p.

DUO-THERM SPACE HEATER — medium size. Model 725-6. Complete with blower and attached tank. Good condition. Also oil storage drum. Apply at
LEADER OFFICE.
2tfc.

'59 DODGE MAYFAIR 4-Door Sedan. Excellent condition. Low mileage. Also Philco Radio-Record Player combination.
PHONE KI 3-2005.
2p.

CORTLAND APPLES. Good eating apples. Also make delious pie. $1.75 bushel; 99c ½ bushel.
MRS. FRED LARMOUR,
1 Miles West of Morrisburg
Just North of New No. 2 Hgy.
KI 3-2252.
2c.

TO RENT

2 APARTMENTS — Available immediately.
ANDY COUGHLAR,
KI 3-2830, Morrisburg.
2-3p.

3-BEDROOM BUNGALOW and a 2 Bedroom Bungalow. Available February 1st. Apply
ALLAN FARLINGER,
PHONE KI 3-2272.
2tfc.

3-BEDROOM HOUSE to rent on Fifth Street, East.
PHONE KI 3-2831
1tfc.

LIVESTOCK

PLAN NOW FOR NEXT SUMMER. Lease some well-bred sows. Apply
RAY SMITH,
Newington, Ontario.
Phone Finch CP 4-2789.
1-2p.

CARD OF THANKS

I wish to take this opportunity to express my sincere Thank You to all who made visits, sent cards, letters, gifts and flowers to me while I was a patient in Winchester Memorial Hospital. Special thanks to Rev. W. J. March, Dr. Lambert and all nursing staff of the hospital.
MRS. TESSIE BALDWIN.
2p.

At this time I want to thank all those who gave gifts, and cards at Christmas time, on behalf of my sister. Also St. Paul's L.C.W., and the St. John's L.C.W. of Riverside Heights for their kindness, and the Lions Club also.
MRS. HARVEY W. BECKSTEAD
2p.

Other than a few long nights and some painful days my stay of six weeks in Winchester Hospital was a pleasant one. The many friendly visits, get-well cards and letters along with gifts and flowers all expressed your good wishes which certainly had a bearing on my recovery. I would like to thank the nurses, their aides, the orderlies for their care and attention, also the girls who prepared the foods. Many thanks to Drs. Robertson and Rosenquist for their interest and care. Thanks to everyone connected with the hospital and God Bless you.
MAHLON ZERON.
2c.

TENDERS FOR PRINTING OF MINUTES OF COUNCIL

Sealed Tenders marked on the outside "Tenders for Printing" will be received by the undersigned up to 12 o'clock noon, January 20th next for the printing of the Minutes of Counties' Council for the year 1964. Tender forms may be received from the undersigned upon request.
L. C. KENNEDY,
Counties' Clerk-Treasurer,
County Buildings,
Cornwall, Ontario.
2c.

NOTICE

Pursuant to By-Law No. 3381, the January Session of the Council of the Municipal Corporation of the United Counties of Stormont, Dundas and Glengarry will be held in the Council Chambers, County Buildings, Cornwall, on Monday, the 20th day of January, A.D. 1964 at 2 o'clock p.m.
L. C. KENNEDY,
Counties' Clerk-Treasurer.
County Buildings,
Cornwall, Ontario.
2-3c.

Present Canada-United States boundary from the Atlantic to the Lake of the Woods, on the Ontario-Manitoba line, was mainly fixed by the Treaty of Paris, signed in 1763.

From 1946 to 1962 immigrants to Canada brought in $1,117,000,000 of capital and settlers' effects to a value of $422,700,000.



REAL ESTATE
ALBERT GALE AGENCIES LTD.
MORRISBURG - - ONTARIO
CORNWALL PHONE: WE 2-3205
MORRISBURG PHONE: KI 3-2898
OR WRITE P. O. BOX 397, MORRISBURG

OPPORTUNITY BUYS
DRASTIC REDUCTIONS
THIRD ANNIVERSARY SALE
STARTING THURSDAY, JANUARY 16
ALLISON IMPORT SHOPPE
TELEPHONE KI 3-3132

NOTICE
Dogs At Large

Numerous complaints received make it necessary for us to enforce the provisions of the existing by-law.

After publication of this notice, owners of dogs running at large will be summonsed to appear in court. Dogs without tags will be destroyed.

THOMAS DUVAL, Chief Constable.

A **USED CAR** FROM
MacDONALD MOTORS
—IS A SOUND INVESTMENT—

1963 PONTIAC STRATO CHIEF 4 DOOR SEDAN — 6 Cylinder Automatic.

1963 PONTIAC LAURENTIAN 4 DOOR SEDAN — 6 cylinder —Automatic.

1962 PONTIAC LAURENTIAN 4 DOOR SEDAN — 6 Cylinder — Automatic. ½

●—WE STILL HAVE A FEW TOP QUALITY
USED TRUCKS

THREE 1-TON PICK-UPS — 1960 Chev., 1959 Chev., 1958 Chev., 7.00 x 17 Tires, 4-speed Transmissions; Long Stepside Boxes.

Extra clean, thoroughly checked and ready to go.
1959 GMC ½-TON. Long Wideside Box.

1959 GMC ½ TON PICKUP — Short Wideside Box.
1957 CHEVROLET ½ TON Bell Telephone Body.

WALTER C.
MacDONALD MOTORS
WINCHESTER LIMITED
Phone 285 - Winchester, Ontario
Pontiac—Buick—Vauxhall—Acadian—GMC Trucks

The Time Is Right--

OUR STOCK OF USED CARS IS DEPLETED AND WE ARE OFFERING EXTREMELY GOOD PRICES ON TRADE-INS ON NEW CARS. BUY NOW AND SAVE.

S. G. WELLS & SONS LTD.
INGLESIDE, ONTARIO
KE 7-2287 PHONES KE 4-2525

BINGO!
ST. MARY'S HALL
MORRISBURG
EVERY TUESDAY
8:00 P. M. SHARP
- **15 REGULAR GAMES**
- **SPECIAL GAMES**
- **JACKPOT GAME**

Next Week's Jackpot $135.00

ADM. TWO CARDS **$1.00**

GLENN'S TEXACO
R. R. 3 WILLIAMSBURG PHONE KI 3-2936

USED CARS

Take your pick of one of these Better Used Cars now on our sales lot. Our prices will please you.

'57 FORD V-8
'57 PONTIAC V-8
'56 PONTIAC V-8
55 PONTIAC 6
'57 DODGE 6
'52 FARGO Panel Truck
'39 DODGE 6

These cars have all been completely checked, repainted, and are ready for the road.