Request to rezone land withdrawn before meeting

There will not be a second shopping mall in Iroquois. At least there will not be another centre in the near future.

Last Thursday, October 23, Iroquois Council met in special session to consider a request from Peter Swank to rezone the land occupied by the former Texaco station on Frank Street. But Council had little to consider. Mr. Swank had withdrawn his request at 2:30 that same afternoon. And it was all a surprise, according to the Reeve.

Iroquois Reeve Frank Rooney explained that the zoning request was intended to change the designation of the tract of land, about 30,000 square feet in area, from Highway Commercial to General Commercial. The land involved is at the corner of Frank Street and Elizabeth Drive, in Iroquois. The proposed amendment to the official plan was intended to permit the development of an 8 or 9 store shopping centre or mini-mall.

Also, a zoning by-law amendment would have been necessary and would have changed the zone category of the same parcel of land from Highway Commercial to Special General Commercial. The "Special" tag would have only permitted a shopping centre, and would also have decreased the side yard requirements.Development would have been in accordance with relevant provisions of the Village Zoning By-law.

Reeve Rooney also told the open meeting, attended by only two concerned ratepayers and two media representatives, that 2 letters had been received by Council concerning the proposed amendments. Neither letter really objected to the proposal but did make comments. "The letters were not in favour, but neither did they raise objections,"said the Reeve.

According to the Reeve, the principals concerned had considered that "circumstances have changed their thinking. They are still interested, but not for that purpose. Perhaps they decided that it would not be a profitable venture"mused the Reeve.

Reeve Rooney further explained the process that was involved in handling a zoning request. He explained that even if the request had been approved by Council, there would have been a 31 day waiting period, during which written appeals could have been lodged.

As it was, it was all academic, as the zoning request had been withdrawn before the public meeting had been convened. The principals involved did not attend the meeting.

Councillor Lorraine Fader asked if there was some way to inform the public regarding the ownership status of the existing Shopping Plaza. She said that people had asked her why the Council were not taking action to fill the vacant store spaces in the Plaza. She wanted people to know that the store spaces were privately owned, and that Council had no authority or responsibility in regard to them. "People seem to think that the Village owns those premises" she said.

Ontario Hydro had owned the properties at one time, according to the Reeve. This probably dated back to 1957 when the Town site was moved.

Peter Swank was not available for comment.

The Chieftain

Wednesday, October 29, 1986 | 12 Pages | Vol. 5 — No. 43 - Price 35 Cents

Township of Matilda to determine zoning changes to take place soon

by Joan Grant
Chieftain Staff Reporter

Approximately thirty interested citizens attended the public meeting held at the Township Municipal Building in Brinston on Tuesday, October 21, to discuss proposed amendments to the official plan.

The proposed amendments are: to redesignate certain lands in the Township of Matilda, County of Dundas (known as Saver Road) from Rural to Hamlet and Open Space; and that the aforementioned lands would be rezoned from Rural to Residential Hamlet and Residential Hamlet-holding and Open Space.

Reeve Lorne Mellan thanked everyone for coming and explained the purpose of the zoning changes for Saver Drive and Saver Blvd. In 1983 a public information meeting was held to attain information from Ontario Hydro concerning this area. Later, Hydro requested a zoning meeting and it was subsequently cancelled by Hydro and they decided to sell the property as rural area.

The Township bought this land and are now proceeding to change the zoning from Rural to Hamlet, Reeve Mellan explained.

The meeting was then turned over to Larry Cotton, the Countryside Planning Consultant from Winchester. Mr. Cotton explained that the land they are talking about is bounded by Highway No. 2, Hiler Creek, Doran Creek and the St. Lawrence River.

This area consists of an existing residential area, expansion of residential area and land owned by Ontario Hydro that is below the 245 foot contour, said Mr. Cotton.

The area below the 245 foot contour should be zoned open space, said Mr. Cotton. This land is owned by Ontario Hydro and once zoned open space can only be used for recreational purposes.

The main concern of the citizens was why the Council wanted to make part of this area Residential Hamlet-holding. If this area was zoned Residential Hamlet-holding that would allow Council to control any vacant lands in existence and must go to Council and a public meeting to change ownership of this land, said Mr. Cotton. Hamlet holding allows Council and the home owners to have a say in the development of this land. Council has the final deciding vote in a holding zone, said Mr. Cotton.

"I do not see the purpose of the holding, if I want to purchase more land I would have to go to Council and a public meeting to do so", said Dale Beckstead. "This becomes very costly."

"I would like the penninsula zoned Residential Hamlet", said Les Cruickshank, "what's good enough for the rest of the Township is good enough for me." "Holding restricts the use of the vacant land; if you want to change the use of the land you have to have it rezoned," said Larry. "If the area is rezoned Residential-Hamlet holding, it means it freezes the property as

•continued on Page 3

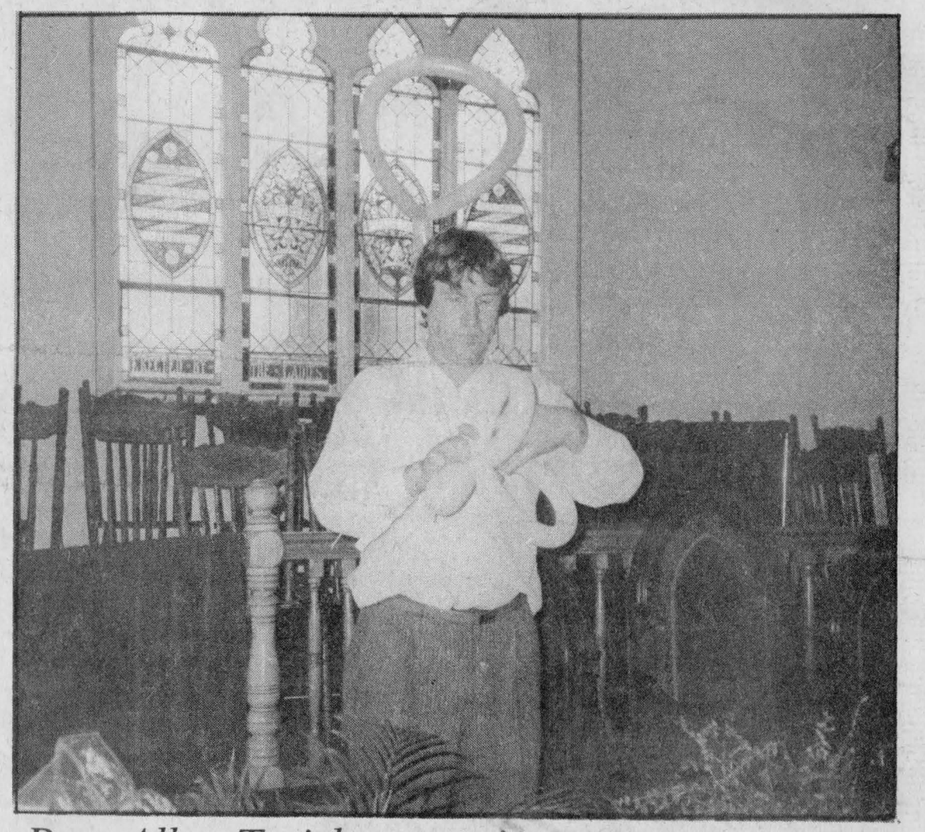

Rev. Allen Tysick entertains

While a large crowd awaited their turn to partake of the anniversary supper at Brinston United Church last Wednesday, October 22, they were treated to an entertaining display of balloon work. Rev. Allen Tysick kept young and old alike amused as he used balloons to make odd shapes. *Chieftian Photo - D. Moore*

Caution advised for Hallowe'en

This Friday evening there will be quite a few goblins around. They will be on the sidewalks, and sometimes on the roadways, so it will be a time to be careful.

The usual words of caution are in order. If you are driving your car, watch for the little ones; sometimes in their excitement they may not look before crossing a street. Drive slowly, particularly at intersections. Avoid driving if you are wearing a costume that might restrict your sight or movements.

Parents should caution their children not to eat any treats before you have had a chance to check them over carefully. It might be a good idea to feed your little trick-or-treaters before they go out on their rounds. Be careful of unwrapped candy or fruit or home made cookies unless you know the origin. A good rule is: If in doubt, throw it out!

Hallowe'en is one of the most widely celebrated days of the year, enabling children, and young-at-heart adults, to join in the fun. Hallowe'en is thought to have had its beginnings with the Druids, some 100s of years before Christ. The night was associated with the supernatural, and was observed

•continued on Page 3

Mini-mall assessed as asset for village

The Reeve of Iroquois, Frank Rooney, says the facelift of the Iroquois Mini-Mall will cost taxpayers less in the long run and will be an asset to the village.

The mall make-over was estimated to cost $20,000 and included the dropping of the sidewalks by five inches, the installation of red paving stones and the installation of planters and trees.

Council had originally earmarked $15,000 for the development of the mall, but had to designate $2,500 more when it was found that even with the $7,000 contribution by the Business Improvement Association (BIA) the funding for the project would be $3,500 short.

Reeve Rooney said the additional funds provided by Council would be deducted from next year's budget.

The money collected from the BIA was raised in taxes assessed against the businesses said Mr. Rooney.

"I think this is going to be an asset next summer and I think that's when people are going to see just how nice it is. Something had to be done. The sidewalks were so uneven that someone could have tripped and fallen. if they would have broken an arm or a leg they could have sued the Village and it could have cost us millions of dollars."

Reeve Rooney explained that the sidewalks were lowered by five inches because of water pockets that would have formed in front of stores. The Village is also plannig on installing wheelchair ramps in the near future.

"There is no doubt that this is costing the taxpayers money, but it is Village property and I'm very enthusiastic about the project. It's something different. It's not something that we just jumped into, we had a planner draw this up and in the long run, I think its going to be an asset.

Weather at the core of apple problems of local producers

by Jill Armstrong
Chieftain Staff Reporter

Weather seems to be the core problem of the apple producers' problems in the Iroquois area.

Two major apple retailers and wholesales, Robertson's and Dentz's say that late frost in May killed the blossoms and fruit that was produced was damaged by hail storms during the July 1st weekend.

Scott Robertson said the apple season is drawing to a close with only 30 per cent of their normal crop yeild being suitable for sale. The Robertson's operate a 30 acre orchard.

He estimates the apple farm has enough produce to remain operational for the next week to 10 days.

Mr. Robertson said it is not unusual for them to be selling produce in December or late into the winter.

"The hail didn't reduce the crop. It cut the fruit and then it heals over leaving scabs...it doesn't any difference in the taste, but scabby apples don't look as nice," he said.

Mr. Robertson said the price of apples has increased by about five cents a pound for first grade produce.

He says the problem of poor harvest has been felt across Eastern Ontario and Western Quebec.

"We had people from Quebec here looking for apples and we sent them on to the other side of Toronto. As you come east, toward Quebec, the crop gets worse," he explained.

Mr. Robertson said prospects for next year's crop are good, providing the weather co-operates.

Paul Dentz, of Dentz's Orchards

•continued on Page 3

Crime prevention week being held

National Crime Prevention Week is being held across Canada from November 2nd to the 8th as part of an ongoing public awareness campaign started four years ago.

The focus of Crime Prevention Week is to make people aware of the roles they can play in creating a strong, safe, enjoyable community.

Various aspects of Crime Prevention Week are visible throughout the year, such as Block Parent and Neighbourhood Watch programs, but next week will signfy a more intense program dealing with the prevention of crime.

Over the past four years, both programs, along with individuals, businesses and media groups have been presented with awards from the Solicitor General's office for their part in the program.

To find out how you can become involved in the prevention of crime in your area, contact the OPP detatchment in your area, your local police department, crime prevention committees such as Block Parents or the Ministry of the Solicitor General of Canada.

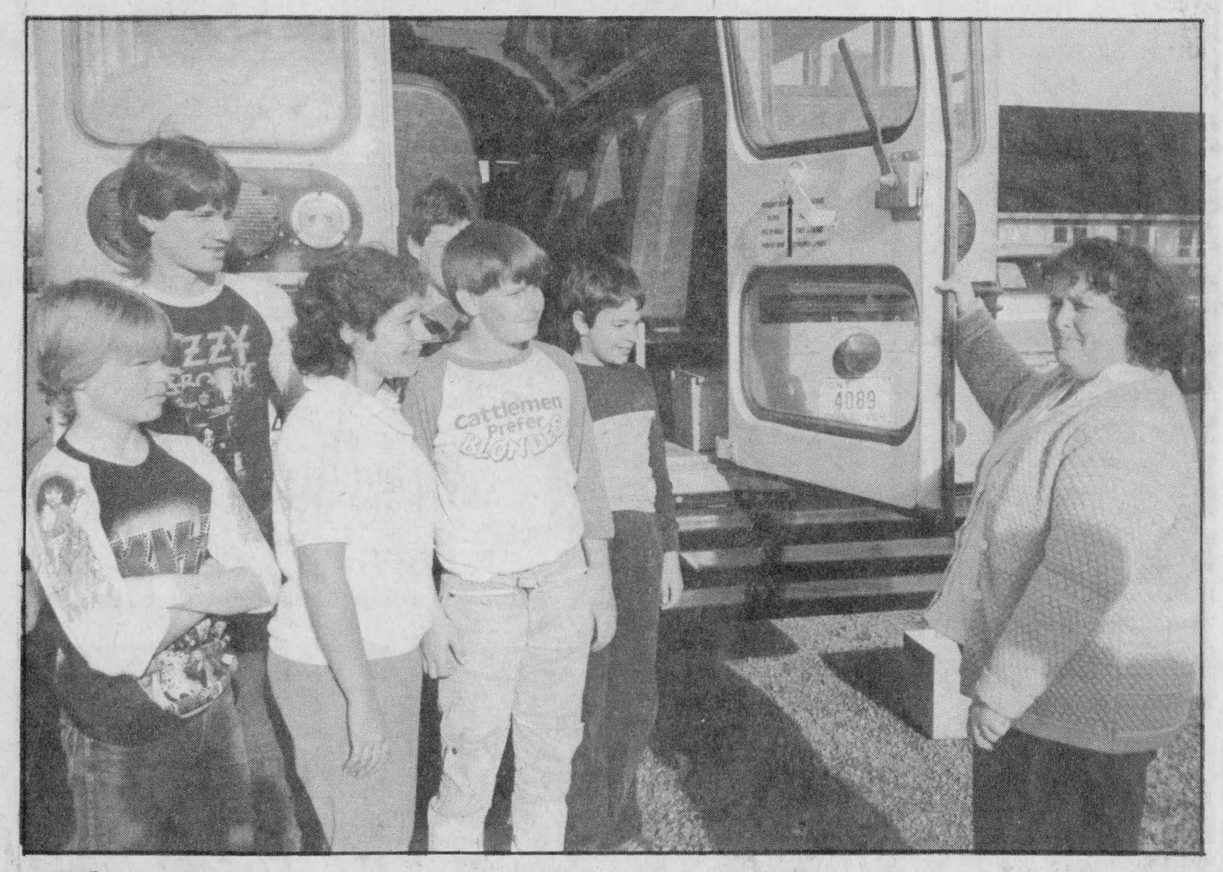

School safety at St. Cecilia's

Last week was school safety week, and bus driver Barbara J. Thompson took the opportunity to explain to a group of students from St. Cecilia's Separate School in Iroquois the emergency procedures involving the rear exit door of the bus. *Chieftain Photo - D. Moore*

Board of Ed. bans student canvassing

by Jill Armstrong
Chieftain Staff Reporter

The Stormont-Dundas-Glengarry Board of Education banned door to door canvassing by its students at a regular meeting held earlier this week.

The ban was sparked by the sexual assault of a nine-year-old Vanier girl who was selling chocolate bars door to door to raise money for her school.

A number of public and separate school boards in Ontario have implemented various restrictive measures on fund raising events in the wake of the attack.

In the minutes of a meeting held earlier this month, Stormont-Dundas and Glengarry principals were instructed to exercise caution with regard to such events.

The Stormont-Dundas-Glengarry Separate School Board voted to ban door to door canvassing for students in Kindergarden to Grade 6 in its English curriculum.

There are 4,116 English speaking students in the boards jurisdiction. Over 4,000 French speaking students attending school in the Stormont-Dundas-Glengarry will be allowed to canvas.

The French panel of the separate school board believes present regulations surrounding canvassing is adequate.

Current regulations place the onus on parents to insure student safety.

this week

Bookmark Winners Announced

Library Week may be over, but soon "official" bookmarks will be available. Please see page 3.

"New" Columnist returns

In this issue we welcome former employee Sandra Lee Johnston on her return on a regular basis. You may find her column on page 5.

Awards Night at Iroquois Golf Club

the golf season has ended with a wind-up Awards Night at the Iroquois Golf Club. A story and pictures, on page 7.

News from Seaway

And we also welcome another talent to our growing staff. Kimberley MacDonald has started a new column to keep us up to date on the doings at Seaway District High School. Page 10.

FRANK AULT EXCAVATING LTD
CONTRACTING & RENTALS
652-4858
BRINSTON - ONTARIO K0E 1C0
Excavating, Sand, Fill Gravel, Fence Lines, Rock Trucks, Bulldozers.

CHARLIE'S SPORT SHOP
Morrisburg & Prescott
PROPANE FILL-UP
Open till 9 p.m. evenings
HOCKEY SALE NOW ON!
Sunday 1-5 p.m.



Special Music at Anniversary Service

The special music at the Free Methodist Church Anniversary Service held on Sunday, October 19th was provided by Tom Gill of Cardinal (right) with his guitar and Amy Casselman of Dixons Corners (left) with her violin. They both sang a variety of gospel songs and encouraged the congregation to join in. *Chieftain Photo - J. Grant*

Over 500 diners served at Brinston

Last Wednesday, October 22 the United Church Women, and indeed, the congregation as a whole, turned out to make the Anniversary Turkey Supper a hugh success.

The crowds were overwhelming as over 500 dinners were served; this figure includes 92 take-out plates that were prepared also.

The Church Hall, remolled through the efforts of Rev. Allen Tysick, was a most pleasant setting. Food was in abudance and efficiently served. Rev. Tysick entertained those who had to wait their turn at the table, with his ever interesting balloon figures.

The funds raised by the Supper will go toward further improvements at the Church, and to general Church affairs.

'Tis the season for craft sales

Christmas craft sales

It is the season. The Christmas craft sales have begun.

On Saturday, November 1 it will be the 4th Annual Christmas Craft Sale at the Iroquois Civic Centre. This one is sponsored by the Iroquois Summer Festival committee, and will be open from 9:30 until 4 pm.

On November 15 the Kinette Club of Prescott will be holding their 2nd Annual Arts and Crafts Show at the Parish Hall in Prescott. The theme this year will be geared towards children, and the aim is to attract Christmas shoppers who are looking for interesting and exciting Christmas gifts.

And if you want to go farther afield, the Kinette Club of Kemptville will be holding their annual Craft Fair on Saturday, November 15 and Sunday, November 16 at the W. B. George Building.



Anniversary supper at Brinston

Over 500 dinners were served, including 92 take-out meals, at the Anniversary Supper at Brinston United Church last Wednesday, October 22. The United Church women were busy in the kitchen, but were also assisted by men of the congregation to make it a successful day. *Chieftain Photo - D. Moore*

Next auction to be held in Dec.

There is some good news and some bad news coming concerning the Bonus Buck Auction scheme.

The bad news is that there probably won't be an Auction during the month of November. But the good news is that another one has been tentatively scheduled for Friday, December 19, just in time for Christmas.

The next Auction is likely to be held indoors at the Civic Centre, if arrangements can be made. In the meantime, continue to collect your Bonus Bucks, and keep the December date in mind.

Seaway prospects bright as traffic increases

With the end of the shipping season looming, traffic on the St. Lawrence Seaway is picking up. According to Canal Co-ordinator Jean Paul Bernier, traffic usually increases somewhat about this time of year, but the recent grain sale agreement with Russia has also helped. Vessels are also beginning to take note of the closing dates. The official closing of this part of the Seaway has been set for December 17, but could be influenced by weather.

The Seaway has been free of major accidents this season. The few minor mishaps that have occured have not affected the flow of traffic to any marked degree. The last incident involved the grounding of a grain ship on the eastern tip of Lake St. Louis. And before that there was the minor accident at the Iroquois locks when the President Quezon was involved in a 7-hour delay after striking the ship arrestor barrier.

Former resident wins award in photography competition

Eleven year old Jamie Cole of Tusket, Nova Scotia was chosen Yarmouth Country's Top Junior Photography judge earlier this summer. On September 27. Jamie represented the County in the provincial judging competition at the N.S. 4-H Show where 17 counties took part. Jamie placed sixth in the competition and his display of photography work was judged third in the province.

Earlier in the summer Jamie received all firsts in the 4-H division at the South-western N.S. Exhibition for his photography. Recently, Jamie was also awarded the 4-H Spirit Trophy for the municipality of Arygle presented in memory of his maternal grandfather, and the Fundy Publications Trophy for the top Junior Photography project at the County Awards Night.

Jamie's dad, Michael was a photographer for the Iroquois Post and is the local 4-H photography leader in Tusket. Mrs. Myrtle McGinn of Dixons Corners is his proud grandmother.

The Print Measurement Bureau has found that you are one of 55.9% of all Canadians that read community newspapers. Be sure that you get yours each and every week!

Bookmobile to visit

During the month of November, the bookmobile will visit the Communities in the three United Counties on the following schedule:

Fridays November 14, 28: Ormond (9:30 - 9:50); Hallville (10:20 - 10:45); Mountain (10:55 - 11:30); Hainsville (1:00 - 1:20); Stampville (1:40 - 2:00).

HEDI'S FASHION
FALL SALE
15% - 20% OFF
Storewide
from Wednesday, October 29th
to Saturday, November 1st.
Mon.-Wed. - 9:30 - 5:30
Thursday 9:30-6:00
Friday 9:30-9:00
Saturday 9:30-5:00
Hedi's Fashions
198 KING WEST, PRESCOTT 925-5626

Hazen Meldrum Ltd.
ONTARIO LAND SURVEYORS
W.J. JOHNSTON, O.L.S.
RESIDENT SURVEYOR
Winchester, Ont. 610 St. Lawrence St.
K0C 2K0 P.O. Box 394

EMPLOYERS... ask your insurance agent about a Blue C.H.I.P. employee benefit package.
• health benefits package specifically for small business.
• easy administration with one ID certificate & one monthly payment.
Or contact:
John Dancause
275 Slater Street
Suite 1504
Ottawa, Ontario K1P 5H9
☎ (613) 233-5318
BLUE CROSS
5220-2C

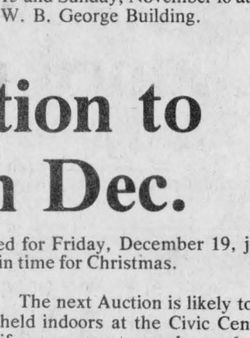

MITSUBISHI®
Our new line of '87 MITSUBISHI®
TVs are arriving daily from 14" to 37" models. Come in and use our lay-away plan for Christmas.
THIS WEEK'S SPECIAL:
MITSUBISHI
H.Q. 328
VCR's
CABLE READY
499.95
PLUS 52 FREE MOVIES
(1 PER WEEK)
SEAWAY VIDEO
Hwy. 2, Morrisburg 543-3889

We offer a
FREE HEARING AID SERVICE
To Be Held At
GILMER PHARMACY - IROQUOIS 652-4379
Thurs., October 30th - 2:00 - 3:00 p.m.
Batteries also available at -
VANGUARD PHARMACY, Dundas St., Cardinal, Ontario
All hearing tests are free
"No one even noticed my Beltone hearing aid!"
SEE THE BELTONE Alto all in-the-ear hearing aid at:
Beltone®
Better Hearing Through Professional Care
QUALITY & SERVICE
WENDELL CHEESE
CERTIFIED HEARING AID SPECIALIST
135 King St. West
Brockville, Ont. K6V 5W1
TEL. (613) 345-1115

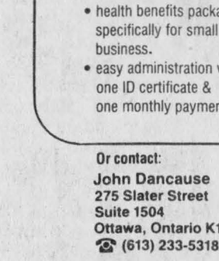

YOUR HOME IS YOUR SIGNATURE
Express Yourself



We carry all name brand furniture and specialize in Moffatt appliances.
homeland furniture
GEGGIE'S HOMELAND FURNITURE
Hwy. 43
Winchester, Ontario
Phone: 774-2700



Midnight Madness
Thursday, Oct. 30, 8pm to Midnight
25 Winchester Merchants will be participating



Knox Church Bazaar

Knox Presbyterian Church hall was the setting on Saturday, October 25 for the annual fall bazaar and tea. Thanks go out to all those who supported the bazaar this year, and to all the willing workers. *Chieftain Photo - D. Moore*

Bird Notes

by
E. G. AVERY

While on a visit to family members in the Scarborough-Burlington-Hamilton areas, we saw some of the most beautiful Autumn scenery; the colours were in the best Ontario tradition, and the leaves had not begun to fall.

Activity among the wild creatures was evident everywhere. We saw many Hawks soaring above the farmlands; there were the resident Canada Geese along the shore in Burlington, and Grey Squirrels everywhere. One morning a Cardinal landed on the fence just outside the window, and stayed long enough for everyone to have a good look.

Two resident Robins spend the days in a big Crab-apple tree, the only members of their species we saw in the entire week.

A side-trip to Port Colborne took us through more brightly-coloured side, rolling hills having every imaginable kind of tree, from flaming Maples, dark red Oaks, bright yellow willows to massive of Sumac. As to Evergreen, you name it, it was there. By contrast, the ploughed fields and still-standing corn made a picture beyond description, a thousand words could not do it. We felt quite at home in Port Colborne when we saw two ships going through the canal there, and an attractive little green space named Seaway Park. The ever-present Gulls were keeping their eyes on the ships, as they do here.

Around here, we have had our first Chickadee Scouts checking the feeder areas. This week will be "hang-the-feeders-time" Bluejays and Goldfinches are also looking for the usual eating places.

We forgot to mention seeing several Monarch Butterflies while away.



Bookmark winners

Dr. Peter Playfair of the Library Board congratulates the winners of the Library Week bookmark design contest. On the left, Laurie Ver Bruggen, winner in the Junior Division, and Leanne McAllister, winner in the Senior Division proudly display their designs. Eleanor Pietersma, Childrens' Librarian looks on. *Chieftain Photo - D. Moore*

FROM THE FRONT PAGE

Hallowe'en

by lighting fires and lanterns. It was a night when witches and ghosts were most likely to be about. The idea of witches riding broomsticks across the sky probably originated with the Scots; the witches were said to be riding to a rendez-vous with the devil.

In the 9th century Hallowe'en had developed into a more religious holiday, with the evening being a time of vigil and fasting. Known as All Hallows Eve, or Hallows Evening, the evening before All Hallows or All Saints Day, it was a time when all saints were honoured.

However, the night has now become an occasion for merry making and the playing of practical jokes. The concept of trick or treat is thought to have begun in Ireland in the 1600s when peasants went door to door asking for money or food which was to be used for a feast the next day.

This year, let us make it a safe and sane night.

Keep Canada Beautiful ™

Apples

said that they were also feeling the effects of the weather and reported that their crop was also poor this season.

He said that the last harvesting of apples took place three weeks ago and that although the supplied apples to wholesalers, there was still produce available to customers.

He could not estimate the difference in the crop yield this year, as compared to last because the orchard planted a number of new trees.

He estimates, overall, that because of the young trees, the yield is actually up from last season.

The weather, although it resulted in a poor crop, didn't effect the length of the season at Dentz's. Mr. Dentz said the season at the orchard normally ends by mid-November.

He also commented that apple prices were up slightly this year, saying that the produce was selling for about $14 per bushel.

Matilda

is," he said.

To summarize the public meeting it was the consensus of the citizens that the land on the south side of Saver Boulevard owned by Ontario Hydro be rezoned as Open Space, and all the land in this area be rezoned Residential Hamlet - except for the lands owned by Ontario Hydro and under the 249 feet level.

Reeve Lorne Mellan thanked everyone for there input and stated that Council would be reaching a decision in the near future.

Stop Bill 38 state Council members

by Jill Armstrong
Chieftain Staff Reporter

Members of Edwardsburgh Council added their endorsement to a resolution to stop Bill 38, at a regular council meeting held in Spencerville on Monday evening.

Council responded to a request by Onaping Falls, a community located near Orangeville, and voiced their displeasure over the introduction of Bill 38 in the provincial government.

Bill 38, if introduced and passed, would allow funds from Wintario, Lotoario and Instant Games, to become non-designated.

Currently, some profits from the lottery games are designated for recreational and cultural activities in provincial municipalities.

If the Bill is passed the money will no longer be available to municipalities and they will have to lobby the Ministry of Tourism and Recreation for funds to operate recreational and cultural programs.

Reeve Allan Gillis said it was his understanding that, at the current time, four of six lotteries operated in Ontario are non-designated.

"It is my understanding that they want to take the remaining two away from the municipalities and I think we should strongly object to this," he said.

Councillor John Hunter said the Bill would, "take the money away from the township and put it somewhere else."

In other Council news, members of council received an open report from the Welfare Administrator, Barbara Roddick.

She reported that a 12-member public review committee had been formed under the guidance of the Minister of Community and Social Services, John Sweeney to investigate the social assistance program in Ontario.

The review of the present welfare and social service system began in August and is expected to be completed by early 1987.

Mrs. Roddick stated that the social assistance system had remained static for the past 15 years while the way of life had changed.

She said changes will be made to the system and a number of open hearings will be held in 14 centres across Eastern Ontario to hear suggestions from various organizations.

4-H'ers discuss dating for their last meeting

by Gloria Cutler

On October 25th at 1 p.m., we held our last meeting. This meeting was called "with the Opposite Sex".

We first discussed close encounters of the best kind - dating! When you ask for a date, ask well in advance, or it will look as if all other dates have been refused and this one is your last choice. When refusing a date, be friendly, but firm. Smile when you say no. Next we discussed communication. Give your date details about the place you are going and what clothing is approriate.

It is still considered good manners for a date to be introduced to parents. A few moment's conversation makes parents feel better than hearing a car horn outside. A boy usually picks up a girl at her home and returns her there, unless there is a good reason for doing otheriwse. It is up to you to let your date know if you have to be home at a certain time, and to remind him/her later in the evening that it's time to leave. Kissing rules do not depend on how many times you have been out together, but on the individual persons and their maturity.

There are ways to show affection in public which doesn't offend others. When you are in love, have some consideration for those around you.

Don't stop seeing your other good frinds when you are going steady. You need to hang onto them - they will still be around when the steady may not.

When you break-up with someone, you **will** find someone else and life **will** go on.

Next we talked about graduation proms and formal dances, the courage, dancing and how you rate as a date

Woodhouse
OCTOBER VALUES!
on Dining Room Sets
CLEARANCE
Mon., Oct. 27th to Sat., Nov. 1st/86
5 pc. Dining Room Suites Specials
Special End of Line Suites
Reduced to Clear!!
"We finance our own credit"
125 King St. W., PRESCOTT 925-3944
Woodhouse Furniture
11 Russell St., SMITHS FALLS 283-0101

NEWS!
GUARANTEED OIL PRICE 1986-87-88
FACT
WE CAN GUARANTEE THE PRICE OF YOUR OIL AT OUR FIRM FOR 2 YEARS!
FACT
IT PAYS TO STAY WITH OIL!
FACT
FIRST IN ONTARIO TO OFFER YOU THESE GREAT SAVINGS!
CALL TODAY
MORRISBURG 543-3440
CHESTERVILLE 448-2182
WINCHESTER 774-2518
EDGERTON-BAKER
A Division of Universal Terminals Ltd.

THE IROQUOIS CHIEFTAIN

A community newspaper serving the Seaway valley

A member of the Canadian Community Newspaper Association and the Ontario Community Newspaper Association

TELEPHONE 652-4395

Published every Wednesday at Iroquois by the Chieftain Publishing Company

Publisher & President - **G.A. Crawford**
Managing Editor - **Brian Crawford**
Sales Manager - **Ann Marie Crawford**
Contributing Editor - **Ken Kirkby**

SUBSCRIPTIONS $14/YEAR LOCALLY - $16/YEAR OVER 40 MILES OR HOUSEHOLD DELIVERY - $48 PER YEAR FOR OTHER COUNTRIES
SECOND CLASS MAIL REGISTRATION 1361
P.O. BOX 529, IROQUOIS, K0E 1K0

Crime prevention week

November 2 to 8 is National Crime Prevention Week and in the masses of literature that the Solicitor General and the various police forces have been distributing to mark the occasion, the recurring theme is that of neighbourliness.

Over the years, law enforcement officials have learned time and again that the police need the help of the communities they serve if they are to be effective in combatting crime.

It is through neighbours working with neighbours, each looking out for the other's interests, that crimes are prevented and criminals apprehended.

Everyone has heard the stories of thieves emptying the contents of a house into a moving-truck without raising the slightest suspicions of neigbours who have rarely, if ever, met or spoken with each other.

These are the most blatant examples of the problem but it needn't have to come to that before community members decide to join together to protect themselves.

The first step is to adopt a positive attitude.

People must believe that through working together they can make a difference.

Whether they learn that lesson the hard way or the easy way, the facts remain the same. Neighbours who join together can build a safer community for everyone.

Learning from the success of organizations such as Community Watch, Block Parents and Crime Stoppers is the easy way.

These programs have proved remarkably useful in fighting crime and have been successfully adapted to many different types of neighborhoods including; marinas, apartments, cottage areas and rural districts.

If residents take steps to properly secure their homes as well as adopting such programs, crime can be reduced dramatically.

Don't wait to learn the hard way. It's a proven fact. Together we do make a difference.

PE

Walk-a-thon raises money for Carmel

by Noble Villeneuve, M.P.P.

Elaine and I participated in the Knights of Columbus Walkathon, in the Alexandria area to raise money for Mount Carmel Treatment Center. Congratulations to the Alexandria Knights of Columbus for sponsoring this event and raising almost nine thousand dollars for Mount Carmel.

Congratulations also to the Eastern Ontario Meals on Wheels organizers who recently met at Winchester to share ideas while continuing to serve the numerous senior citizens benefiting their very much appreciated volunteer efforts.

Two provincial Task Force will be in the area for hearing public comments. The Social Assistance Review Board will be in Ottawa on November 12 and 13 to hear any comments on the social assistance system and related program across Ontario. You are invited to present your point of view on this issue before the Board or you can write to The Social Assistance Review Board, 2195 Yonge Street, 10th Floor, Toronto, Ontario M4S 2B2. If you are interested in attending and presenting a submission, please call (613) 963-3741 for an appointment. The hearings will be located at the Ottawa City Hall, 111 Sussex Drive, in the Whitton Room from 9:00 a.m. to 9:00 p.m.

Also, the Ontario Task Force on the Vocational Rehabilitation Services of the Workers' Compensation Board will hold a public hearing on November 17th at the Chateau Laurier in the MacDonald Room located at 1 Rideau Street, in Ottawa. Sessions will be held from 2:00 to 5:00 p.m. and 6:30 to 9:30 p.m.

SEXUAL ORIENTATION AND BILL 7

I am disappointed that the Liberal government intends to push Bill 7, with its gay rights provision through the Legislature as soon as possible, according to Attorney General Ian Scott's office.

In April, the Government introduced the Bill in order to make Ontario's laws conform to the Canadian Charter of Rights and Freedoms. This bill had been in preparation for a number of years.

In May while being debated in the Legislature's Justice Committee, the NDP moved an amendment, supported by the Liberals, to amend the Ontario Human Rights Code by prohibiting discrimination on the grounds of sexual orientation.

As one of two PC MPP's on that Committee who voted against the amendment, I was very concerned that this amendment was introduced in a way which gave community and religious organizations no time to respond.

Even though Ontario's Roman Catholic bishops believe that family values will be eroded by passage of this Legislation, the Government does not appear willing to allow for further public input. The Coalition for Family Values, made up of church, community, business and civic groups, intends to protest at the Legislature, as this is now the only alternative left open to them. These groups are worried that the amendment could require schools, day care centres and social agencies to employ people whose sexual behaviour is not compatible with the work of those agencies.

At present in Ontario, homosexuals have the same rights as other citizens. To add sexual orientation to the human rights code would alter the perception of the family as it is currently accepted by the vast majority of citizens. It would, in my opinion, send a message to the population of Ontario that homosexuality is as acceptable as any other form of behaviour.

No other group is protected under the Human Rights Code on the basis of "behaviour". Alcoholics and compulsive gamblers do not quality for special rights to enshrine their behaviour, nor should homo-

•continued on Page 6

LOOKING BACK

Ten Years Ago,
October 27th, 1976

Frank Rooney to run for Reeve

Frank Rooney, the Deputy Reeve of Iroquois has announced his intentions to run for the position of Reeve in this year's election. **Mr. Rooney** said he feels that his four years on **Village Council** have put him in a position of having enough experience and knowledge of the job to let his name stand for election.

Hydro rates to rise

Hydro rates are sure to take another leap in **1977,** following a decision by the **Ontario Energy Board** to allow Ontario Hydro to raise bulk power rates to its wholesale customers. The 1977 bulk power rates to wholesale customers will be increased by an **average 30.3 per cent.**

Board approves purchase of new X-ray equipment

The Board of Directors of **Winchester District Memorial Hospital** has approved the purchase of X-ray equipment needed for the new X-ray as part of the proposed renovation program at the hospital.

15 Years Ago,
October 27th, 1971

Area man honoured

The **Post Office Department** has honoured an area man with the presentation of a letter of best wishes and thanks for **long service** and a suitable framed plaque. **Mr. C. W. Coons of Brinston,** served for 24 years as postmaster out of his general store in Brinston.

Giant Walkathon Planned

Seaway District High School student's will be out in full force on **Saturday, November 6,** walking to raise money to build a track. Their track goal is **$8,000** and they are hoping that this Walk-a-thon will go a long way in helping them achieve that goal.

Small Business Week a success

by Norm Warner, M.P.

Small Business Week is a national event sponsored jointly by the Federal Business Development Bank and the Canadian Chamber of Commerce, held this year between October 19th and October 25th.

Throughout the week there were a number of activities organized to provide information on starting or expanding a small business. There were exhibits, information sessions, conferences, open houses and other special events deisgned both to promote small business and to honour and acknowledge existing entrepreneurs for their contribution to our economy.

The small business sector can count on the continued support of the federal government as it develops in its role as a key part of the economy. Two successive budgets demonstrated this commitment by reducing the tax burden placed upon small business, by adding $1 billion to the amount of the funding for loan guarantees under the Small Business Loans Act, and by freeing up pension funds for investments.

Most importantly, we have worked to stabilize our economy by demonstrating fiscal responsibility to the international financial community. This has led to increased investment and lower interest rates.

Small business in Canada are more aggressive, more innovative and more competitive than ever before. Over 70 per cent of all new jobs are created by small business. Over 3 million Canadians work in the small business sector. In fact, one quarter of businesses' contribution to our gross national product comes from small businesses.

For those of you who missed the organized events during Small Business Week, a good place to obtain information, training and counselling on small business matters, is the Federal Business Development Bank at 1-800-268-9103. In addition the F.B.D.B. offers financial services, including a Financial Planning Program and a Financial Match-making referral service.

Another excellent source of information is the small business hotline, operated by the Small Business Secretariat, Department of Regional Industrial Expansion at 995-9197 (call collect). A knowledge staff of counsellors provide information and advice on government programs and services. They also help in such matters as the procedures involved in starting a small business and records retention requirements.

Beer at the corner store

The Liberal government has made good their promise to look into the reality of beer and wine being sold in stores that qualify.

What the legislation will be, is a quick glance into the feasilibilty of the idea which two provinces now allow, Quebec and Newfoundland.

Conditions such as no-sales on Sundays and limits such as six-packs and provincially produced wine and beer can only be sold, make the bill unique, compared to the other two provinces.

The proposal is only an eye-opener for those who are interested though. All ready the two opposition parties said they will oppose the second reading and that's where the suds and wine sales issue will stop flowing.

Polls haven't yet determined if the new bill is a vote-getter, which would be the only reason why the Liberals would fight to see it's inception. The government knew beforehand that the two opposition parties would veto the bill so why did they introduce it? To see what reaction there would be from the voters, of course.

To put things in perspective, one reason most people would like to see the sale of these liquids is so they can get a six-pack for Sunday afternoon sports and relaxation or a bottle of wine for Sunday's dinner.

Another factor which is most interesting is that municipalities would have the power to opt out of the deal and not allow the sale of alcohol in their stores.

I really don't understand why the Liberals would include so many implications and not include what the majority of the people want, to be able to buy these liquids on Sunday.

Complications and hassles seem to be what this government specializes in.

If the bill would eventually be passed, what would it mean? Councils who are not in favor will force the local residents to travel to a neighbouring municipality which complys with the bill. And people in the Ottawa-area will still be going to Hull on Sundays.

Then there is the issue of the sales of these beverages creating a thorn in the side of Brewers Retail. They say it will cost jobs, others say it won't.

To me, the main ingredient here is the question of will it cause the drinking and driving statistics to soar. The stats in the other two provinces say it won't but residents there can purchase the two on Sundays and don't have to rely on politicians to decide.

But if Ottawa residents have to continue to go to Hull and if people in one town have to drive to another to purchase the liquids, you can bet drinking and driving incidents will not decrease.

I think it should be up to the people to vote on the proposal and not the government in power to make the decision. Put a ballot box in every beer and liquor store in the province. Supply a simple questionnaire, leave it for two weeks, tabulate them, and take it from there. I realize this isn't a fail-proof system because the ballots could be tampered with

This introduction of an inevitable defeat is only a taste-teaser. The laws on alcohol sales in Ontario need a revamp and now is the time to do it.

R.C.

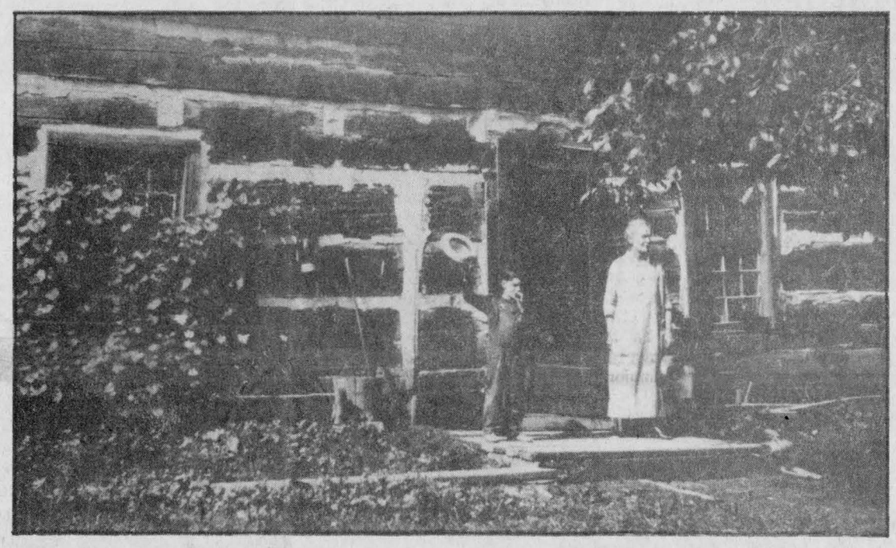

Bigford Log House, South Mountain, circa 1925

Ida Jane Johnston Baldwin, wife of George Daniel Baldwin stands on the front steps of the log cabin. George Daniel's mother was Roxie Bigford, the daughter of Margaret Fralick and Benjamin Bigford. The boy in the picture was Ida's grandson, George Aden Baldwin, a direct descendent of Margaret Fralick and Benjamin Bigford. He was the son of Ida McIntosh and Ross Baldwin.

Photo Courtesy of Doris Bickford-Swarthout.

Volleyball still a popular sport

One Year Later

A year ago the organizers of a new volleyball league were surprised at the support that they got for a community volleyball league. It was hoped that about two dozen prospective players would come out to the organizing meeting, but twice that number showed up.

Now, after one successful year, volleyball is again in full swing. The group meets every week in the gymnasium at Seaway District High School. The first games are played at 7 pm, and then another set of games start at 8 pm. This year, games are played on Tuesday evenings.

It is intended as a night of recreation, entertainment and exercise. Susan Marsden-Whelan, a year ago, was one of the organizers. She had come to the conclusion that something of the sort should be available in Iroquois, as she thought that there really wasn't much for the average person to do in the line of sports recreation.

Now, the league is firmly established as a co-ed adult league, with the emphasis on the recreational aspect of the game rather than on competitiveness.

A salute to farmers



Peter Hessel

It's been a very long time since I was a farmer. No, I wasn't born on a farm, and I never owned a farm. My definition of a farmer is someone who makes a living working in practical agriculture. One of the hardest ways of making a living.

And that's what this column is about. I want to salute the farmer. He is completely misunderstood, not only by city slickers, but even by people living in small towns and in the country who have nothing to do with farming.

Thanksgiving Day is just around the corner. A good time to reflect on the role of farmers in our society. I've got to get it off my chest. I think that our farmers are getting a rotten deal.

I am not talking about gentlemen (or lady) hobby farmers who for romantic or financial reasons may be pasturing a few head of beef cattle or stabling a couple of saddle horses. And I'm not talking about the super-industrialized farming corporation that can't function without computers and management-by-objectives.

My salute concerns the other 95% of farmers. Those who still wear rubber boots and still muck out their own barn. I'm also talking about farmers' wives, farmers' children and farmhands without whom agriculture would be impossible in this country.

The average non-farmer doesn't know the difference between grain and soya beans. Or the difference between a plough and a manure spreader. In fact, the average Canadian probably doesn't know what manure is.

Farmers should let their non-farming fellow Canadians know what exactly it is they are doing. What it is like to get up at the crack of dawn or before - summer and winter, seven days a week. To have no paid holidays, unless you're an outside employee. To work with animals who need as much care as people - or more, because they can't care for themselves. To face the dangers of agricultural work every day of the year (farmers are among the greatest accident risks) and to be exposed to fumes, gases, chemicals and allergens all their lives.

The average Canadian has no idea how much machinery a farmer has to own and operate. Everyone who owns a passenger car knows how much it costs to have it properly serviced, maintained and repaired. Farmers have dozens of pieces of equipment, some of them far more complicated than cars, that need constant attention. Do city dwellers know how much the average farmer has invested in mechanical devices alone? What the farming community needs is better public relations.

Farmers should tell us how much it costs to build a silo these days. Or a machine shed. Tell us how much you spend each year for the vet, for gas or diesel fuel, for fertilizer.

How much time does the average dairy farmer spend working? Thirty-seven and a half hours a week like most of us? Not bloody likely. Do women farmers or "farmers' wives" find much time to sit in cafes or to take their young children for a walk? Tell the yuppies in Toronto and the affluent homemakers in Calgary what you do in your spare time! Tell them about the chickens and the vegetable garden, about calving or lambing, about the account books and the laundry.

I salute you all, men, women and children who are ploughing and harrowing, planting and weeding, fertilizing and mowing, combining and raking, baling and stacking, feeding and milking, mending and repairing, calculating and worrying - so that you can keep the farm and your livelihood, and so that my family and I get our breakfast cereal, our bread, our cookies, our milk, butter and cheese, our eggs, our meat, our mayonnaise and vegetable oil, and all the other staples and fanciful foods that we consume day after day without ever thinking of where they come from.

When I see a farm going back to bush, I cry. Generations of ambitious, hard-working, optimistic farmers have toiled to clear the land, collect rocks and stones, improve the soil, build a homestead and barns. And now all that is left to remind us of them are broken fences and log skeletons. It gives me the willies.

Our farmers look after us well. We are among the best fed people in the world, and our agricultural exports contribute to our economy and keep us wealthy as a nation. For God's sake, let us look after our farmers. We need them, and they need our support.

Thank you, Canadian farmers, for everything you do every back-breaking day of the year!

The Iroquois Chieftain welcomes your opinion. Write Letters to the Editor, The Iroquois Chieftain, Box 529 Iroquois, Ont., K0E 1K0. Please include your name and telephone number. Unsigned letters will not be published.

the bottom line

POPPIES ARE ON SALE AGAIN. The money produced through the sale of poppies is put to good use by the Royal Canada Legion.

BUY A POPPY THIS WEEK. Wear it with pride, in remembrance of those who served their country, and at the same time you will assist the Legion with their good work.

* * *

THE RISKS INHERENT IN DOOR-TO-DOOR CANVASSING have recently been brought forceably into view. The tragic incident in Ottawa has opened our eyes to what could happen here.

BUT, WITH CAUTION BEING CARRIED OUT, canvassing can be a rewarding experience for young people. Let us exercise every precaution where our children are concerned.

* * *

THE NATION IS BACK ON STANDARD TIME. And it is certainly nice to go to work in the morning daylight.

BUT DARKNESS COMES AT A DISTURBINGLY EARLY HOUR NOW. It makes one wonder whether we shouldn't stay on Daylight Saving Time until at least after Hallowe'en.

IT WOULD BE SO MUCH SAFER IF OUR LITTLE ONES could go about their rounds before the shadows completely engulf them.

WITH HALLOWE'EN UPON US, let us continue Safe Driving Week, perhaps even extending the message of safety into National Crime Prevention Week.

NATIONAL CRIME PREVENTION WEEK will be here as the last vestiges of Hallowe'en fade. The theme this year concerns the public's role in crime prevention.

PUBLIC AWARENESS AND INVOLVEMENT is seen as being a strong force in helping the law enforcement agencies. Articles in the media will be outlining actions that citizens can take.

* * *

THIS WEEK WE HAD GREAT PLEASURE and honour in being invited to be part of a symbol of friendship and fellowship.

LAST SUNDAY, MEMBERS OF THE PRESBYTERIAN CHURCH of Canton were here to attend services, and it was also a time to renew friendships across the border. More such occasions would be welcome.

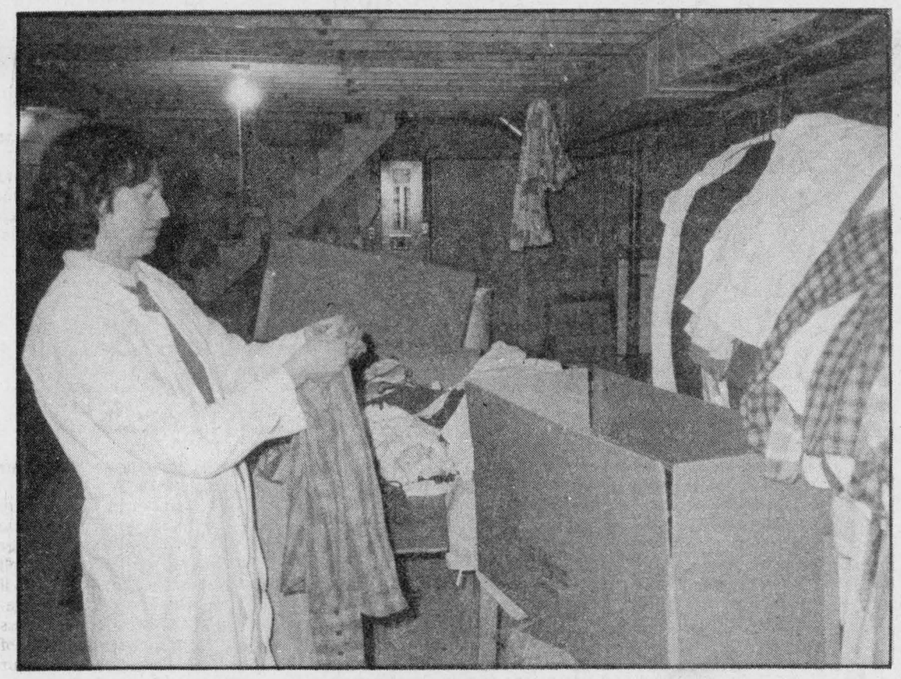

Clothes for Honduras readied

Irma Jackson sorts and packs clothes, a few toys, and even some jewellery for shipment to Honduras, for the Partners for Children in Development organization. There is still a need for clean clothes that would be suitable for use in Central American countries. Articles may be left with Mrs. Jackson, Carman Road. *Chieftain Photo - D. Moore*

Thank you, Father!

Giving thanks is a pleasant pastime if you are really thankful for the things that you receive. Are you thankful for your work? It supplies you with money to buy the necessitiies of this life. Are you thankful for your home? It supplies you with a place of shelter and rest. Are you thankful for your wife? She meets your needs and raises your children. Are you thankful for your husband? He who is the bread-winner of the family.

How about your family, are you thankful for them? Certainly, there are times you would like to trade them off for something better, but you can never find that something that is better; then comes the time when you are glad for that family-bond that is worth it's weight in gold, precious and more desireable than life itself.

O blessed is the God and Father of our Lord and Saviour Jesus Christ Who has given us so much to be thankful for, yet how selfish and thankless and complaining most of us are, always wanting a bit more than what we are able to make use of, then it goes to waste.

The story is told of a young man who prayed for a large sum of money so that he could do great things for his God, but the large sum of money was not forthcoming. As time went on and his complaining became more obnoxious, the Lord answered his prayer after this manner.

"What are you doing with what you have? When did you last speak of your love for Me to some sad soul? When did you last use your hands to help someone in distress? When did you last use your feet to go to someone in sorrow? What about your body? When are you going to take up your cross and follow Me rather than sit on a fence, waiting for someone else to do your job for you? I have given you the tools to work with, now it is up to you to supply the energy."

O THANK YOU, FATHER for all the wonderful assets You have given to me so I can use them for You. **John**

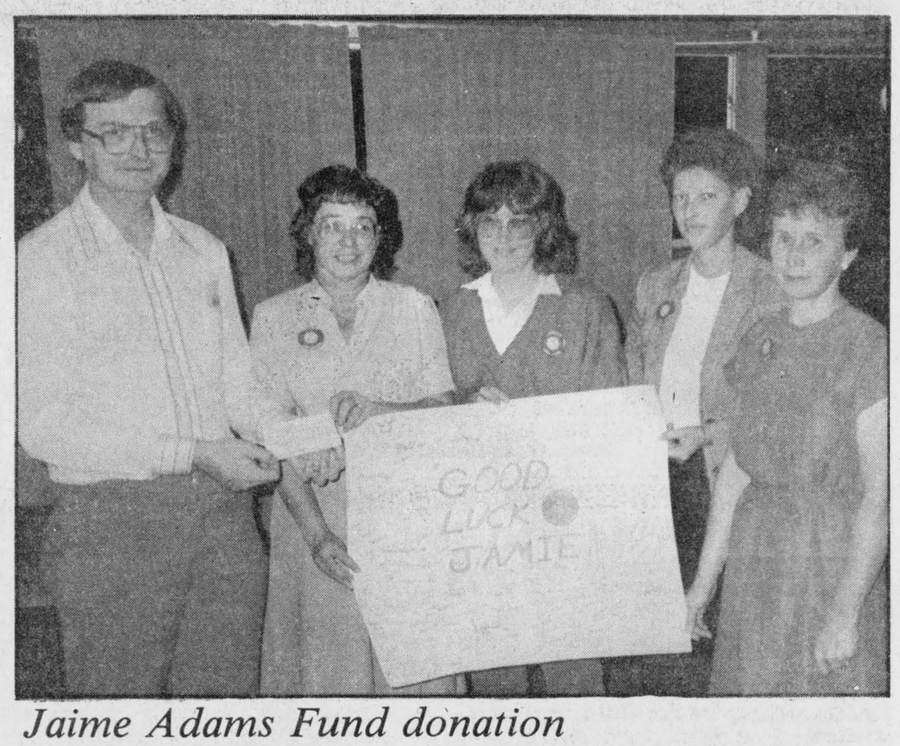

Jaime Adams Fund donation

Lion Ron Miiler accepts a cheque in the amount of $1,567.09 from Ann Brown, Sally MacInnis, Sandra Cook and Shirley Rutherford. Three of the group who were unable to attend was Debbie Weldon, Lorrane Duschene and Marge Lynch. The money was being donated to the Jaime Adams Fund from the Johnstown Family Group. *Chieftain Photo - D. Moore*

Just plain living

by Sandra Lee Johnston

Double, Bubble, Toil and Trouble.

Oooh -- yes, it is that time of year: You can't escape this fact no matter where you bury your head.

Fall brings with it many changes and Friday night will see transformations you never throught probable, let alone possible.

If your house is anything like ours and I tend to think many are, the entire month of October is consumed with thoughts of ghostees, goblins, black cats, witches on brooms, bats and jack-o-lanterns ... not to mention the rising out of the pumpkin patch of - yes you got it "The Great Pumpkin, Charlie Brown". Thanks to Charles Schulz, the Peanuts comic strip creator we diligently keep a vigil, hoping for a glimpse of this illusive, humungus orange fruit to take flight and do his (her?) imitation of Santa; two months early, even.

Anyway; back to reality. We spent last weekend drawing various faces on our meagre pumpkins, fresh from the garden. They didn't grow in proportion to our dreams nothing could measure up to our young men's expectations!) but their size was compensated by their vast numbers. We were lucky to be given a good sized jack-o-lantern pumpkin by a new first time father, a friend of the family.

Enummerable arguments over the types of facial expressions to appear on the pumpkins, a paring knife that bit the dust, gooey innards and millions of seeds saw all four of us involved with orange stained hands, a mess for mom to clean and to make jack-o-lanterns presentable enough to get candles in them.

The time involved, while once of some significance became of little consequence when it was obvious the fun everyone was having.

It was unanimous that we go ahead and decorate the veranda, so when, not if the Great Pumpkin arrives he knows this is the right place to make a pit stop.

Remember all you doubters, Howard Dill of Nova Scotia grows pumpkins upwards of 500 pounds each year and sells seeds the continent over. That is over 365 pumpkin pies per fruit and a lot of ice cream!

Although the garden has been raveged and plundered by this time of year, we were lucky enough to find a few stray stalks of corn and put together with our indian corn cobs, a few of those wee pumpkins afore mentioned, a couple of pipe-cleaner-spiders and a scarecrow of sorts everyone agreed it was quite acceptable and should do us proud on the 31st.

We are not in the habit of going all out for Hallowe'en, but a few years ago experts were telling us the holiday was dead or would be shortly. It had fallen victim to anonymous crazies and their ugly hostilities toward innocent children. Serious incidents of vandalism directed against trick-or-treating children were reported on television and in large newspapers and nudged at the consciousness of parents everywhere, I'm sure.

It did not pass on, but it has changed. Some of the changes, deplorable as their catalyst may have been, will actually improve Hallowe'en; not weaken it. It was after all just a matter of time: a medievel festival in which children beg treats from strangers wasn't a likely candidate for long survival in the twentieth century. Most things change drastically with time and many rituals have grown in meaning and richness as a result.

Not unlike other community celebrations, Hallowe'en is becoming a more home based children's night, an evening of partics, food and excitement - not danger for our children.

Thus, looking forward to a merrier, spookier but not really scarier (for we parents as well as our youngsters) October 31st our house inside and out resembles Vincent Price's Hallowe'en Special a few years ago.

The biggest challenge is yet to be met though; the choice of costumes has not been made. My boys, like most four and eight year olds change their minds at least three times a day and may double or triple the count on weekends. Things are tense, were in the home stretch, the count down has begun. To a mother who thinks sewing a button on a shirt is a major sewing accomplishment I shake in my runners until I am able to persuade the boys that my choice is indeed theirs.

Perhaps the high point of Hallowe'en for our household the past few years has been when the boys uncles and gramma appear out of the shadows of darkness, in varied disguises, to wrap up Hallowe'en night with a bang.

The other thing that has kept the adrenelin pumping is most houses this past week or so has been the 'fast ball', 'the slider', RBI's, home runs, strike-outs, The Mets and The Red Sox. The cheers have died away, after too many see-saw games the Mets popped the corks while the Sox wondered how it slipped away. Now ladies you will see our men a bit more often but Stanley Cup can't be that far off - can it?

Keep safe and we'll meet here again next week.

United Way has reached 20% mark

After two full weeks the Leeds and Grenville United Way Campaign has reached $59,450. This is 19.8% of the campaign objective of $300,000.

The United Way campaign started October 1, 1986. Over forty local industries, various levels of government, hospitals and boards of education are conducting internal employee campaigns. The returns to date are all partial and canvassing is still continuing. Strong early response is being reported from the provincial government employee campaign and private donations.

The United Way supports 22 agencies helping the residents of Leeds and Grenville. When the United Way canvasser approaches you, please be generous.

Gypsy Moth egg survey underway

The annual survey for Gypsy Moth egg masses has begun and natural resources staff are anxious to see what indications there are for next year's Gypsy Moth infestation.

"Determination of the relative number of egg masses in an area is an important method that we use to forecast next year's area of defoliation," said Alec Denys, coordinator of the Ministry's Gypsy Moth program in Tweed. "It also gives us an indication of changes occurring in the numbers of insects in an area from year to year."

Surveying will be focused on high-value crown lands where defoliation damage has occurred in the past few years. These include areas in the counties of Frontenac, Lennox and Addington, Hastings, Leeds, Lanark, Renfrew, Northumberland, and Peterborough.

"Private landowners who wish to assess the number of egg masses in their woodlot or cottage lot," said Denys, "can obtain a brochure and an accompanying video entitled "Gypsy Moth egg mass survey for the woodlot owner" from their local Ministry of Natural Resources District Office."

Last spring the Ministry of Natural Resources conducted an aerial spray program for Gypsy Moth on 45,677 ha of crown land across Eastern Ontario. Nine counties, with assistance from the provincial government, participated in a co-operative Gypsy Moth spray program which allowed over 2,000 landowners with some 57,000 ha to have their property sprayed.

Residents requiring further information on egg mass surveys can contact their local Ministry of Natural Resources District Office by asking the operator for Zenith 73,000.

LETTERS

UNICEF important

Dear Sir,

The annual UNICEF Hallowe'en campaign is a wonderful opportunity for Canadian children to give something of value to children in a less developed part of the world. Collecting for UNICEF at Hallowe'en is not only an experience in giving to others but it enables our childrn to learn that they can help children in developing countries live happier, healthier lives.

Through the UNICEF Hallowe'en collection, the world's needy children receive health care, improved nutrition, clean water and a basic education. Each year over 5 million children under the age of five die from dehydration caused by diarrhea. A simple mixture of sugar, salt and water known as Oral Rehydratin Salts prevents a child from losing essential body fluids which causes death. What a simple and effective solution, costing only 10 cents! The $600,000 which Ontario children raised last year for UNICEF meant that millions survived the dehydration which can cause death.

All Canadian children should be aware of the generous gift they give to other children when they carry the orange-and-black UNICEF box this Hallowe'en. Please encourage the many UNICEF Trick-or-Treaters this October 31 - their visit to your door and your generous donation will give millions of children a better tomorrow.

Sincerely
Elizabeth Haig,
Provincial Chairman,
Ontario UNICEF Committee

WARD MALLETTE
Chartered Accountants
547 St. Lawrence Street, Winchester
774-3549

HELP FIGHT KIDNEY DISEASE.
Give to the Kidney Foundation of Canada

In The Churches



United Church of Canada
Matilda Pastoral Charge
Rev. Allen Tysick
Brinston - 9:45 a.m.
Hulbert Valley - 11:00 a.m.

Anglican Church of Canada
Parish of Morrisburg/Iroquois
Rev. David Crawley, Recotr
543-3904 Office - 543-2867 Home
Sun., November 2 - *Pentecost 24*
HOLY COMMUNION
St. James, Morrisburg
8 a.m. and 11 a.m.
(Regular Church School)
St. John's, Iroquois
Family Eucharist - 9:15 a.m.
(Regular Church School)

Free Methodist Church
Cardinal Free Methodist Church
Pastor: Robert W. Cox 657-4510
Sunday School 9:45-10:45 a.m.
Morning Worship - 11:00 a.m.
Children's Church Provided
Corner of Second St. & Shanly Rd.

Christian Reformed Church
Williamsburg, Ont.
Minister: Rev. Wieger DeJong
9:30 a.m. - Morning Service
7:30 p.m. - Evening Service
Nursery provided during services
"Faith 20" can be viewed every morning at 5:00 a.m. on Channel 6.

Rev. James MacGillvray
St. Cecilia's Church
St. Mary's
7:30 p.m. Sat. night
11:00 a.m. Sun. morning
St. Cecilia
5:00 p.m. Sat. night
9:00 a.m. Sun. morning

Knox Presbyterian Church
In Canada
KNOX CHURCH, IROQUOIS
Rev. Tijs Theijsmeijer
B.A., M. Div.
Church - 11:00 a.m.
No Sunday School at 11:00 a.m. worship sessions through summer

United Church of Canada
IROQUOIS UNITED CHURCH
Rev. Herb Klaehn, B.A., M. Div.
Church Service and Sunday School 11:00 a.m.
Men's Breakfast 9:00 a.m.
(First Sunday of each Month)

Philadelphia Pentecostal Church
Cardinal, Ont.
Invites YOU to come and worship with US!
Rev. R.P. Vernon
Services:
Sunday School - 10:00 a.m.
Morning Worship - 11:00 a.m.
Evangelistic Service - 7:00 p.m.
Free Transportation
Call 657-3244 or 657-3349
Come and Expect a Miracle!

Morrisburg Pentecostal Church
Pastor: Robert W. Farbin
Church: 543-2681 Home: 543-3450
Wednesday 7:00 p.m. Family Night
Sunday 9:45 a.m. Christian Education Hour
10:45 a.m. Worship the Word
7:00 p.m. Priase Gathering
Dial-a-Prayer 543-3456

Gospel group at Seaway

On Thursday evening, November 6 the "Charisma" gospel group will be on stage at Seaway District High School. The performance will begin t 7 p.m. Admittance is $3.00 per person at the door. No advance tickets will be sold.

The group is composed of three young girls, who at the first all-female group to have a hit on the national charts. They also perform under the name "Tristar".

Tom Bowen, who started the youth ministry in Brockville, has now begun a "Youth for Christ" movement in Morrisburg. The non-denominational movement is affiliated with Athletes in Action, who were at SDHS last Monday, and will be returning again in January, 1987.

The Chieftain
Your Community Newspaper
652•4395
652•4576
IROQUOIS SHOPPING PLAZA
IROQUOIS, ONTARIO

WINNING THE COLD WAR WITH SUPERIOR PROPANE

Nobody fights the high cost of heating your home better than Superior Propane. Come into Superior today because the time to buy is now. We've reduced the price of Lennox Pulse Furnaces by hundreds of dollars; we've reduced all our wall heaters as well as every in-stock space heater. Just for coming in, you could win one of 20 deluxe Wait Bar-B-Ques or an all-expense paid vacation for a family of four to Puerto Vallarta, Mexico. Come in today and buy now while the selection is at its best.

FOLLOW THE ROAD TO SAVINGS, SELECTION AND GREAT PRIZES!

CAUTION FALLING PRICES

SAVE $300
LENNOX PULSE FURNACE
The Lennox high efficiency pulse furnace is the end result of years of extensive research and testing. Reliable, efficient and inexpensive to install the Lennox Pulse furnace is 96% to 98% fuel efficient.
Come in today and save on the Lennox G14 series.
$300 OFF
while quantities last.

SAVE $100
ON ALL WALL HEATERS
Attractive in appearance and featuring easy to reach controls up front but out of sight, our wall heaters are both compact and versatile.
SAVE $100
on all in-stock wall heaters, while quantities last.

WIN
WIN A DELUXE BAR-B-QUE
Come in today. You could win one of twenty deluxe Wait Broilmaster Bar-B-Ques, Model #B5C. All you do is to fill out a ballot, deposit it and keep your fingers crossed. It couldn't be easier, no purchase necessary. Full details and ballots at all Superior branches.

SUPERIOR CARRIES WATER HEATERS TOO!

SAVE $50
ON ALL SPACE HEATERS
Superior Propane carries a variety of different space heaters, all able to provide heat in a small amount of space.
SAVE $50
on all in-stock space heaters, while quantities last.

WIN
WIN AN ALL-EXPENSE PAID FAMILY VACATION TO PUERTO VALLARTA, MEXICO!
What a great way to Win the Cold War! Just by coming into any Superior Propane branch and filling out a ballot you could win a glorious all-expense paid trip for a family of four to Puerto Vallarta, Mexico. Prize includes return airfare, one week's accommodations, $1000 spending money and all the good times you can handle. Full details and ballots at all Superior branches. Contest closes December 15th, 1986.
Treasure Tours / CP Air Holidays

WINNING THE COLD WAR BEGINS AT SUPERIOR PROPANE

DO IT ALL WITH PROPANE

Superior PROPANE

Hwy. #2,
2 Miles East of Prescott, Ont. **925-4815**

Brinston Express ties Old Timers 8-8

The Brinston Express took on the Matilda Old Timers last Wednesday, October 22, and although Brinston lead 5 to 1 at the end of the first period, the game ended in a 8 to 8 tie. Tomorrow night Brinston will play the Haddo Road Runners at 10:30, in Cardinal. Brinston also plays a game on Sunday next, November 2 in Morrisburg when they take on the Rowena Rams in a 9 am game.

Brinston Express have moved their home ice from Spencerville to Cardinal. Home games are on Thursdays at 10:30 pm. The team is still looking for a few more players to fill out the roster.

The Haddo Road Runners play their home games in Cardinal on Sundays at 10 pm. The Matilda Old Timers play home games on Wednesdays at 9:30 pm, again in Cardinal.

Char-Lan Rebels steal first place

Winchester Hawks went down to defeat in two games over the past week to lose first place to Char-Lan Rebels. Last Thursday, Winchester posted 6 goals in a vain attempt against Ottawa West, who answered with 9 goals. And on Sunday, October 26, Winchester could manage only 1 goal as Navan over-powered them 9 to 1.

In the meantime Char-Lan came out on top 6 to 5 over Ottawa South in a game last Wednesday that went into overtime. It was Char-Lan over Clarence Creek Beavers by a score of 8 to 5 last Saturday.

In other games last Friday, Ottawa West downed Alexandria Glens 10 to 4, and Ottawa South and Metcalfe Jets played to a 4-4 tie. On Sunday, October 26, Clarence Creek held Alexandria to another tie, this time 6-6.

On Hallowe'en evening, Winchester will be travelling to Alexandria for a 8:30 game. On Saturday, November 1, Winchester will host Alexandria for a game at 8:15 p.m.

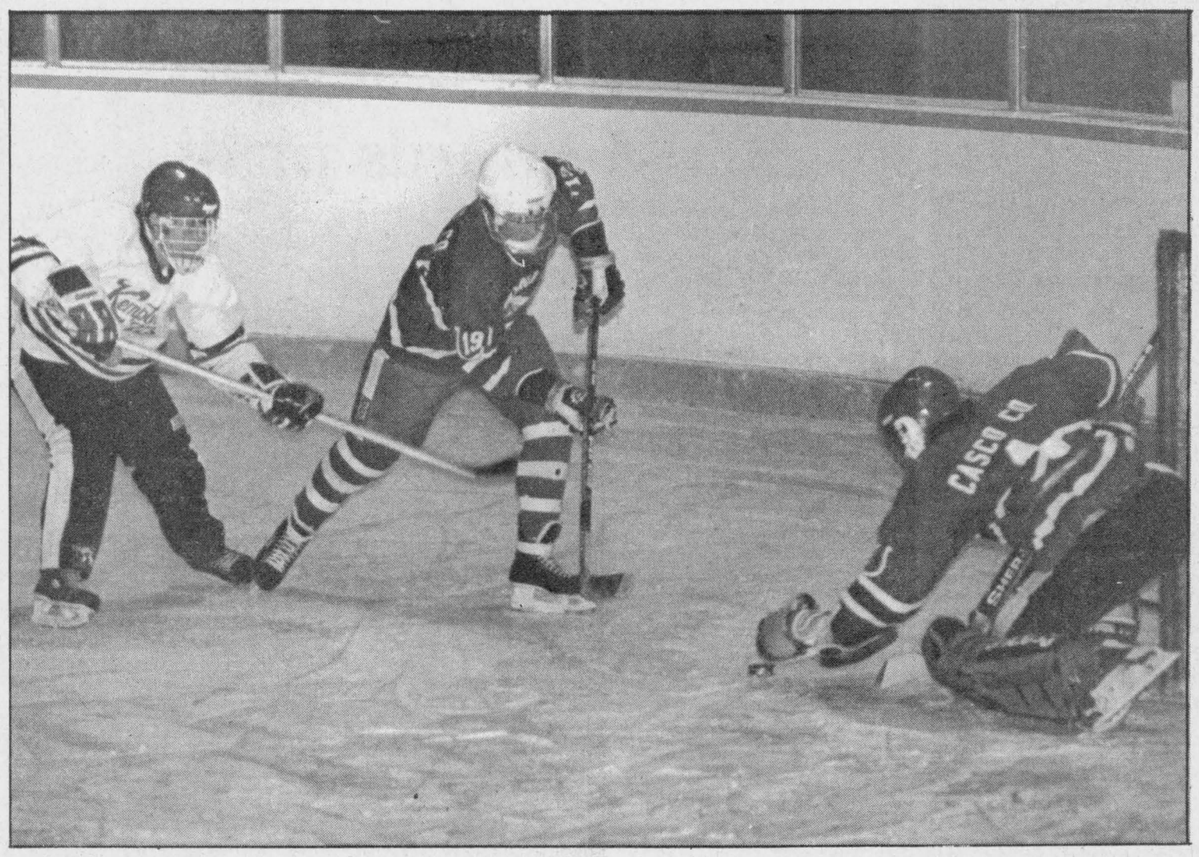

Broncos defend against 73's

The Cardinal Broncos goalie wasn't taking any chances with this shot during Sunday night's contest in Kemptville. The high scoring game saw the 73's defeat the Broncos by a 12-4 margin. For the complete details, please see the accompanying story.

Chieftain Photo - B. Crawford

73's down Broncos 12 - 4

The Cardinal Broncos were tripled by the Kemptville 73s during a game held on the weekend in Kemptville 12 - 4.

General Manager of the Broncos, Mitch Collison, said the match was "pretty well one sided,"and didn't share the opinion of Kemptville gm Hugh Craig over the calibre of the officiating.

"I thought it was ok, it's early in the season and the referees are like the players, it takes a little time for them to get back in the swing of things," he said.

Mr. Collison said the Broncos were short one player, out with injuries and, "were not expecting as good a team out of Kemptville."

Mr. Collison said he expects the Broncos to improve as the season progresses and hinted there could be some changes to the team in the near future.

The Broncos face off against Prescott Saturday evening at the Cardinal and District Community Centre and travel to Morrisburg on Sunday.

40TH ANNIVERSARY



Ross and Beatrice Somerville

Sat., Nov. 8
7-9pm Open House
9-1am Dancing

Edwardsburg Lions Hall, South of Spencerville on old 16

Best wishes only.

Cardinal Mixed Darts

Standings as of October 24th: D.S.D.J. Diddlers 26, Smarting Up 25½, D's and G's 24½, Orpha's Orphans 20, Odd Balls 20, Bishop's Knights 19, Andy Caps 18, Stan's Girls 18, The Spoilers 17, Ben's Girls 17, The Untouchables 16½, June's Coons 15½, Terminators 14½, Shakey's 14½.

MOST GAMES: Doug Allard 6, Wally Douglas 4, Mary Gilligan 4, Toby Summerfield 4, Wink Amell 4, Brad Windsor 4, Tom Smail 3, Skip Walter 3, Wayne Bellinger 3, Joyce Neddow 3, Terry Reid 3, Stan Woodward 3.

HIGH SCORE: Tom Smail 140, Toby Summerfield 124-114-100-100-100, Brenda Menard 124, Wally Douglas 121, JoAnn Smail 117, Ben Allard 116-111, Jim Kirkby 116-102, Ruth O'Brien 116, Dwight Dodge 100-100-100 100, Ritchie Kavanaugh 100-100, Brad Windsor 100-100, Doug Allard 100, Wink Amell 100, Roger Bishop 100.

CONTINUED

Villeneuve

•Continued from Page 6

sexuals.

Canada's Charter of rights states that everyone has the right to NOT be discriminated against on the basis of race, national or ethnic origin, sex, religion or age, etc. The Charter refers to discrimination on the basis of sex, not sexual orientation. "Sexual" orientation refers to an optional lifestyle. "Sex" refers to the inherent characteristic of being male or female.

Refusing to plan laws which will give special rights to nomosexuals is not discriminating -- it is only a recognition that no segment of society should be accorded special privileges because of its form of behaviour. Accordingly such a privilege would send entirely the wrong message to the public.

This is an urgent and important manner. The Liberal government with its NDP support could rush the Bill through the Legislature at virtually any time.

If you feel strongly about this issue, I urge you to write to me at my Queen's Park office located at Suite 1421, Whitney Block, Queen's Park, Toronto, M7A 1A2 and I will make sure that your wishes are conveyed both to the Premier and the Attorney General.

The Chieftain
Your Community Newspaper
652•4395
652•4576
IROQUOIS SHOPPING PLAZA
IROQUOIS, ONTARIO

LOCAL HORSE SEMINAR
on
Hoof Care
Winter Feeding
Don't Miss It!

Date: November 5, 1986
Location: South Mountain Agricultural Hall
Time: 7:30pm

PURINA CHOWS

C&L FEEDS LIMITED
Feeds - Seeds - Farm Supplies
Dixons 652-4875 Winchester 774-3538
Toll Free 1-800-267-8142

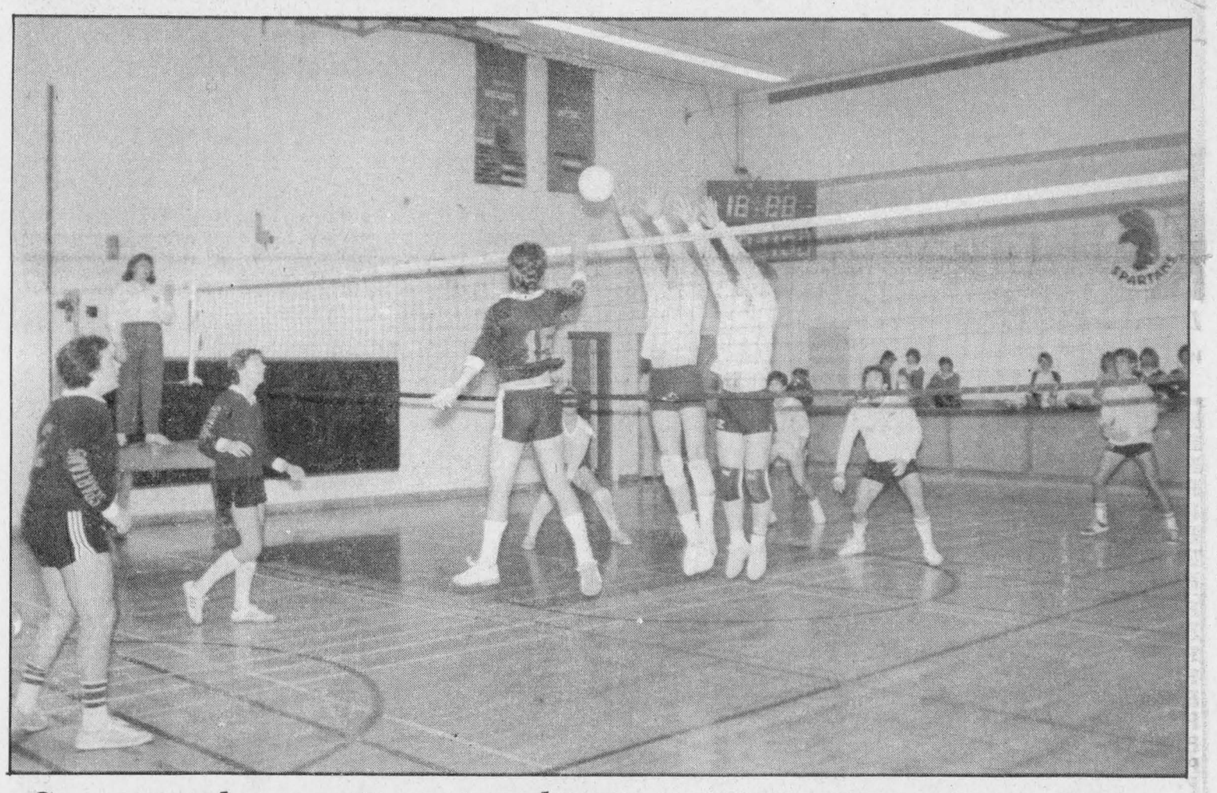

Seaway takes on Vocational

Last Thursday, October 23, Seaway District High School senior boys lost a hard fought match to the team from Cornwall Collegiate & Vocational School in an afternoon tournament. After losing 2 games, Seaway went on to post two wins over St. Lawrence.

Chieftain Photo - D. Moore

Iroquois Mixed Darts Scores

MOST GAMES: George Peters 6, Dennis Keeler 6, Kathy Johnson 4, Coralee Easter 4, Duane Kirker 4, Keith Wereley 4, Percy Roberts 3, Phyllis Leckie 3, Doris Trayner 3, Larry Mills 3, Steve Kirker 3.

HIGH SCORES: George Peters 140, Duane Kirker 140, 100; Sheila Holmes 140, Jim Logie 125, 115, Steve Kirker 125, John Trayner 120, Muriel Mills 118, Rose Lavallie 118, Corralee Easter 100, Larry Mills 121, 2 x 100.

TEAM STANDINGS: Special K 33, Ace In The Hole 32½, Long Shots 32, Three and One 31½, Together We Stand 27, Hot Shots 23/, Bottom's Up 22½, The Elite 20.

SOMEDAY YOUR HEART MAY NEED US AS MUCH AS WE NEED YOU.

Give from the Heart.
Canadian Heart Fund.

Available At Our "ANNEX"

1 Sofa, 2 Chairs & Ottoman	$325.00
1 Sofa & Chair Set (like new)	$375.00
Davenport	$ 50.00
1 Sofa	$250.00

We now have a ***Large Selection*** *of*
•Giftware •Framed Prints •Clocks
•Brass •Glass •Candles •Lamps

G.E. Kidcorder - a durable cassete recorder the children will love. Comes with a 1 yr. over the counter replacement warranty. (We replace, we don't repair).

Also with this warranty are the following G.E. products:
- Walkie Talkies
- AM/FM Cassette Walkman
- Spacemaker Deluxe 5" B/W with AM/FM radio
- AM/FM Cassette (lavender) Sidester Ghetto Blaster
- Mountable Bathroom AM/FM Radio
- Table Top AM/FM Radio
- Telephones (corded phones with 2 yr. warranty)

*all above with 1 yr. replacement warranty (T.V.'s excluded)

Madmacs DUNDAS ST. CARDINAL
Quality Furniture & Appliances
Monday to Thursday & Saturday - 9 a.m. to 5 p.m.
Friday 9 a.m. to 8 p.m.

Cooking class held in Iroquois

Last Thursday was cooking class day at the Iroquois Civic Centre. Joan Morrell, assisted by Clara Graham, was conducting a cooking class called "Short Order Meals".

There were 17 women on the course, which was designed to show how to prepare a meal in 45 minutes, from start to finish. The idea was to give hints for running an efficient kitchen.

Joan Morrell, along with several other area women, took a Leadership Training Course on October 3 at Chesterville. Her sponsor was the Womens Institute, and it was expected that she would follow-up with a course such as that put on last Thursday. There were 20 people from Dundas County on the October 3 course, which was put on by the Ontario Ministry of Agriculture and Food.

The "Short Order Meals" course which was presented last week was typical of the follow-up courses. The course ran from 10 am to 2 pm, and during that time 8 different meals were prepared. The meals were ready for sampling at noon. Coffee and tea was provided by the Womens Institute.

During the day there was also work on identifying herbs and spices, and a demonstration of boning a chicken breast. The courses are generally held once each year.

COINS FOR KIDS.
This Halloween, please scare up some loose change and drop it into Unicef boxes. You'll be helping to give needy children around the world a tomorrow.
Unicef Ontario

MacDonald's of Cardinal

MONTH END CLEARANCE

FOR LADIES AND MEN:

Check the SAVINGS on our *Clearance Racks*
where we have taken further markdowns on all remaining summer goods
SAVE FROM 50-75%
All Items Must Go!!!

10% OFF
all Winter Outerwear
for both Ladies and Gentlemen

Gentlemen
Check the Savings on All Sportsjackets and Suits
FROM 10-50% OFF

MacDonald's of Cardinal
Dundas St. Cardinal 657-4782
OPEN MON., TUES., WED., THURS. & SAT. 9-5
FRIDAY 9 - 8

Grand Opening!

MORRISBURG
TAE KWON DO Club

Learn a *Korean Martial Art* under the instruction of Mr. Dennis Haney, a Black Belt graduate of Grand Master Tae Eun Lee, College of Tae Kwon Do, Ottawa.

Self Confidence — Increased Energy
Self Control — Weight Reduction
Self Discipline — Flexibility
Self Defence — Muscle Tone
Co-Ordination cardiovascular workout
... and much more

Class Times
Every **Tuesday** and **Thursday**

Children 6:30 to 7:30
Men and Women 7:45 - 8:45

Registration: **Sat., Nov. 1st from 2 p.m. to 4 p.m. and 6 p.m. to 8 p.m.**
Free Classes on Saturday, November 1st (Afternoon and Evening)
NOTE: Loose clothing is required for class
LIMITED ENROLMENT
Place: **Old High School, 3rd. Floor Morrisburg, Ont.** (Across from Arena)

Iroquois and district
Community Calendar

A public service provided by the businesses listed here in co-operation with this paper.

Advertising brings product information to you.
CANADIAN ADVERTISING FOUNDATION

Styles & McIntosh
•T.V.'s •Stereo's
•Home Appliances
•Satellite Equipment
Iroquois Shopping Plaza
652-4397

PAUL'S
TAKE-OUT FOODS
Fried Chicken
Hamburgers
5th St., Morrisburg
Phone 543-3255

List Your Community Events here Free

Sunday, November 2nd: Gala Fund raising Event of the Upper Canada Playhouse Best Western Parkway Inn, Cornwall Cocktails 6 p.m., Dinner and Entertainment 7 p.m. Tickets $25.00, $12.50 child age 12 and under.

Sunday, November 2nd: Seaway Spartans Soccer Club will begin indoor soccer at 12 noon. Contact Jay Merkley 652-4428.

Saturday, November 8th: Bazaar and Ta Food Sale, 2 to 4 p.m., Iroquois Civic Centre, sponsored by St. John's ACW.

Monday to Saturday, October 27th to November 1st: Seaway District High School Band Members will be collecting bottles during the week of Oct. 27 to Nov. 1. Please support this worthwhile event, and have your bottles ready.

Saturday, November 1st: Iroquois Library presents —— The Cascade Theatre Company in *"That Scatterbrain Booky"* at Iroquois Public School, Iroquois - 10:00 a.m.

Saturday, November 15th: Kinette Club of Prescott will hold their 2nd Annual Arts and Crafts Show at the Parish Hall, Precott. For more information contact Kinette Louise Hunter 925-4577.

Saturday, November 29th: Christmas Bazaar and Tea, Iroquois United Church, from 2 to 4:30 p.m. Come join the Christmas Spirit.

JIGGERS RESTAURANT
• pizza
• spaghetti
• lasagna
NIGHTLY ENTERTAINMENT
Iroquois Shopping Plaza
652-4806 or 652-4805

RON FADER FURNITURE LTD.
Iroquois Shopping Plaza
652-4577

Beaupre Jewellers
Gifts for All Occasions
Gift Wrapping
Iroquois Shopping Plaza
652-4340

Seal a Shine
SEAL-A-SHINE
Never Wax Your Vehicle Again
Fully Waranted and Insured
Interior shampooing and Scotch Guarding, also Regular Washes
Cars, Boats, Campers, Trucks, Vans
D & H Auto Care
Dundas St., Iroquois, Ont.
652-2107 appointments anytime 7 days a week
BEHIND PEGGY'S VARIETY STORE



Diane Fawcett (1) and Shirley Grisdale (r) receive their awards from M.C. Jennie Clifford.

Local golfers honoured at annual awards night

An Awards Night and pot luck supper was held at the Iroquois Golf Club on Saturday evening, October 25. Unfortunately, many of the award winners were unable to be on hand to receive their trophies.

To start the parade of winners, a special award was given to Barbara Anderson and Mary O'Brien. Other trophy winners were: Best Front Nine - Bonnie Trotman 42; Best Bach nine - Leslie Wright 43: Best Eighteen - Leslie Wright 90; Most Birdies - Leslie Wright - 4; Best Ball - Leslie Wright, Grace Patterson; Prescott Jewellers - L. Wright, J. Clifford, S. Grisdale, D. Fawcett, G. Patterson; Senior Trophy - Audrey Marin - 73; One Club - Diane Fawcett - 66 net; Two Lady - Joann Minkhorst - Joan Ferguson; Bray Trophy - Joan Ferguson; Mother and Daughter - Betty and Tammy McEwen 70½ net; Putting Trophy - Ada Swank Ruth Fetterly - Debbie Ferguson.

Twilight:Over All Low Net - A. Marin 74; A Low Net - Bonnie Trotman 79.46; B Class Low Net - Joann Minkhorst 76; C Class Low Net - Ann Gill 81; D Class - Margo Ferguson 84;

Club Championship: A Class Gross - B. Trotman 299; A Class Net - L. Wright 249; B Class Gross - G. McCallum 320; B Class Net - Barb Sayeau 251; C Class Gross - Joann Minkhorst 333; C Class Net - Shirley Grisdale 245; D Class Gross - D Ferguson 390; D Class Net - M. Ferguson 277.

Most Improved - Dianne Fawcett.

Beaupre Trophy - Leslie Wright.

Winning Twilight Team - Carol Swank, capt., B. Sayeau, J. Ferguson, M. Townsend, F. Bernaski

Low Front Nine - Steve Deschamps 35; Low Back Nine: Bill Anderson, Steve Deschamps, Jeff Beaupre, Walt Morris and Bob McDonald 36; Low Eighteen: Bill Anderson - 75.

Twilite: Most Birdies: Bill Anderson 7; Low Average C Class: Howard Sayeau 67.75; Low Average B Class: Les Gilmour 69.0; Low Average A Class: Bob McDonald; Overall Low Average: Mike Skakum 64.5; Winning Team: Team No. 4: Capt. Mike Skakum, Bob McDonald, Jim Brennan, Don O'Brien, Merve Smith, Darcy Richter, Bob O'Brien, Walt Smail, Stan Bernaski, Don Brouse and Carl Smith.

Father and Son: Paul Ferguson and Rae Ferguson.

Senior: Lyle Mattice.

Savor Trophy: Mike Skakum and Shirley Grisdale; Husband and Wife: Brian Fawcett and Dianne Fawcett.

Greenskeeper: Brooke Leightizer, Joanne Smail, Bonnie Trotman and Carlo Swank.

Mens Prescott Jewellers: Tom Ferguson, Ik McLaughlin, Ed Clifford, Clare Dunbar.

Two - Man Competition: Bill Dove and Don O'Brien.

Club Champions: C Class Net - Greg Morris; B Class Net - Don O'Brien; A Class Net - Les Gilmour; C Class Gross - Mike Skakum; B Class Gross: Brooke Leightizer; A Class Gross: Bob McDonald.

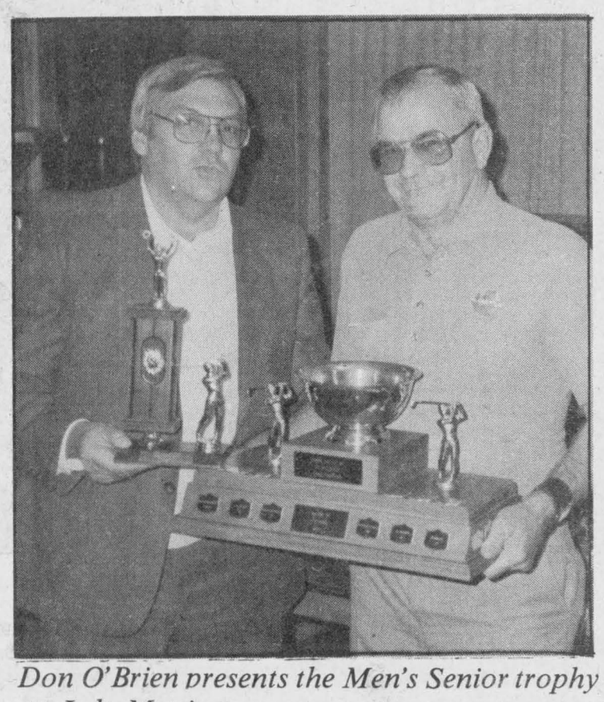

Don O'Brien presents the Men's Senior trophy to Lyle Mattice.



Diane and Brian Fawcett, Husband and Wife winners.



Don O'Brien presents trophies to Brooke Leightizer, Club Champion, 'B' Class Gross.



Don O'Brien and Shirley Grisdale display their trophies.

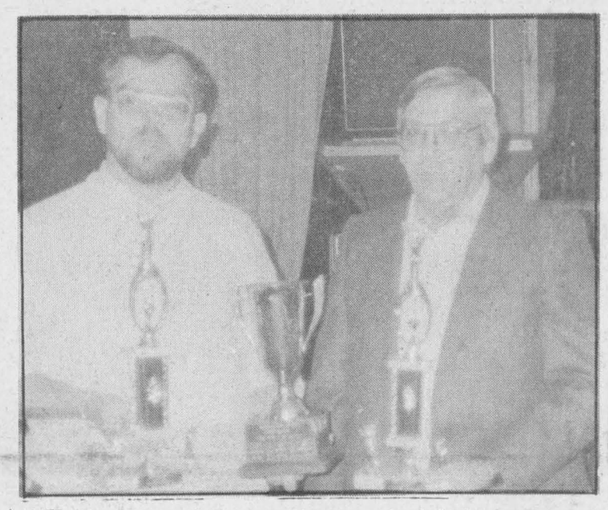

Bill Dove and Don O'Brien hold their 2-man competition trophies.



Iroquois Golf Club Champions, 1986

Many of the award winners were unable to be on hand to make their acceptance speaches last Saturday evening, October 25, but here we have, left to right, front row: Marge Ferguson, Bonnie Trotman and Debbie Ferguson. In back: Shirley Grisdale, Gaile McCallam, Joan Minkhorst, Don O'Brien and Brooke Leightizer.

Chieftain Photo - D. Moore

The Iroquois Chieftain welcomes your opinion. Write Letters to the Editor, The Iroquois Chieftain, Box 529 Iroquois, Ont., K0E 1K0. Please include your name and telephone number. Unsigned letters will not be published.

Bazaar and Craft Sale

The Ladies Auxiliary of the Cardinal Fire Department will be holding their annual Christmas Bazzar and craft sale on Saturday, November 1, at St. John's United Church Hall. The doors will be open from 9 a.m. to 3 p.m.

Tickets on the 50/50 draw sponsored by the Auxiliary can be purchased from any member of the auxiliary or at the Bazaar.

Euchre winners

The Sacred Heart Church in Cardinal held its weekly euchre on Tuesday, October 21. The ladies first prize was won by Kay Barber with 77 points and second prize went to Laura Jones with 72.

The men's first prize was won by Mel Jones with 81 points and Paul Davy was second with 77. The door prize was won by Eleanor Mills. The next euchre will be on Tuesday, November 4 starting at 7:30 p.m.

FINAL WEEK... SALE ENDS SATURDAY!

BRIDAL SALE

It's Vogue's greatest Bridal Event! Each gown one-of-a-kind. Each gown beautifully fashioned with magnificent lace. Each gown a masterpiece. Hurry for best selection. Sizes 6 to 18. Not all sizes in each group.

Sensational Prices

1. A glamorous group! WEDDING GOWNS no alterations no lay-aways cash and carry $59.

SHOP THURSDAY AND FRIDAY 'TIL 9 p.m.

2. PACKAGE PLAN! Beautiful Gown Plus crown and Veil Alterations Extra $149.

DIANE MARTIN Bridal Consultant

3. MAGNIFICENT WEDDING GOWNS Hat and Veil Alterations Extra $199.

One Group Bridesmaids Gowns $39

Vogue

CORNWALL

Vogue Shoppe - 500 Montreal Road - 932-1312

. . . Worth a trip from anywhere.



Plumbing emergencies won't wait. Call anytime!

Lyle Jacobs

GENERAL CONTRACTOR

Cardinal

657-3474

Perley's Clothing Store Ltd.

FASHIONS AT DISCOUNT PRICES

Autumn BARGAINS

IROQUOIS SHOPPING PLAZA

OPEN THURS. TO 9:00 P.M.

CLOSED THIS FRIDAY AT 5:30 P.M. FOR HALLOWE'EN

KNITTER'S CORNER CLEARANCE

50 GRAM SENSATION ACRYLIC/WOOL

50 GRAM CHUNKY TWEED

40 GRAM COTTON SUPRA

REG. TO $2.19

100 GRAM INSPIRATION

YOUR CHOICE NOW ONLY $1.44 SKEIN

CANADIAN MADE

LADIES FLANNEL GOWNS

Brushed Gown and Flannel P.J.'s

PAY ONLY $6.88

REG. TO $9.97

MENS STRETCHY DENIM JEANS

SIZES 28-38 $14.44

SIZES 40-46 $16.44

CLIP AND SAVE COUPONS

LIMIT ONE — 400 Gram COMET CLEANSER PAY ONLY 47¢ WITH COUPON — EXPIRES NOVEMBER 1

LIMIT ONE — 3 LITRE BREEZE LAUNDRY DET. PAY ONLY $2.19 WITH COUPON — EXPIRES NOVEMBER 1

LIMIT ONE — 4 PACK IVORY HAND SOAP PAY ONLY 99¢ WITH COUPON — EXPIRES NOVEMBER 1

LIMIT TWO — 50 ML. COLGATE TOOTH-PASTE PAY ONLY 2/99¢ WITH COUPON — EXPIRES NOVEMBER 1

LIMIT ONE — 1 LITRE SNUGGLE FABRIC SOFTNER PAY ONLY $1.77 WITH COUPON — EXPIRES NOVEMBER 1

LIMIT ONE — 1.4 KG. ALL AUTOMATIC DISHWASHER POWDER PAY ONLY $3.44 WITH COUPON — EXPIRES NOVEMBER 1

LIMIT ONE — NEW LYSOL Trigger Spray BATHROOM CLEANSER PAY ONLY $1.77 WITH COUPON — EXPIRES NOVEMBER 1

LIMIT ONE — 500 ML. DOWNY SUPER CONC. FABRIC SOFTNER PAY ONLY $1.88 WITH COUPON — EXPIRES NOVEMBER 1

LIMIT ONE — 170 GRAM Florient Household Deodorizer Spray PAY ONLY 69¢ WITH COUPON — EXPIRES NOVEMBER 1

PERLEY'S DISCOUNT STORES LTD. IROQUOIS, ONTARIO

STORE HOURS

MON. 9:30 - 5:30; WED. 9:30 - 5:30; FRI. 9:30 - 9:00

TUES. 9:30 - 5:30; THURS. 9:30 - 9:00; SAT. 9:00 - 5:30

★We Carry ONLY First Quality Merchandise At Low Low Discount Prices

CLASSIFIED ADS!

• WANT ADS • CLASSIFIED DISPLAY • REAL ESTATE • COMING EVENTS •

PROFESSIONAL & BUSINESS D•I•R•E•C•T•O•R•Y

YOUR CONVENIENT GUIDE TO PROFESSIONAL & BUSINESS SERVICES IN THIS AREA

PIANO TUNING, REPAIRING & REFINISHING
Pianos by Sherlock-Manning & Hohner
Organs by Hohner & Bontempi
Call:
GILMER'S PIANO SHOP
Box 691, Kemptville
Phone 258-2624

Alfred Marin Foto
Passports
Photographs
Done while you wait

Polaroid
657-4890

Carman Refinishers
Upholstering

Furniture For Sale
STRIPPING REPAIRS
FREE ESTIMATES
Iroquois 652-2011

B and B Rental Ltd.
"No Job is too Big nor to Small"
So give us a call
652-4550
☆ Tree Trimming & Removal
☆ Chimney Sweeping
☆ Sewer Rodding
☆ Snow Plowing
☆ Home and Building Maintenance & Renovations etc.
- WE DO IT ALL -

THE CHIEFTAIN
WEEKLY NEWSPAPER
*Job Printing *Business Forms
*Envelopes *Letterheads
*Stationary *Rubber Stamps
*Posters *Wedding Stationary
IROQUOIS SHOPPING PLAZA
652-4395

Galaxy Hair Styling
We Care About The Way You Look

Proprietor Judy Barnhartd
225 LEWIS ST. CARDINAL
657-3396

APPLES
APPLES
SMYTH'S APPLE ORCHARD
3 miles east of Dixons Corners
Open 7 days a week
9:00 a.m. until dark

The Chieftain
Your Community Newspaper
652•4395
652•4576
IROQUOIS SHOPPING PLAZA
IROQUOIS, ONTARIO

DOCKSTEADER BROS. LTD.
P.O. Box 120, Winchester, Ontario K0C 2K0
New & Used
Cars & Trucks
School Bus Service
Towing
Carl & Glenn
774-2675 774-2600

Drop in to
GRENVILLE
SNOWMOBILE & GARDEN EQUIPMENT
★★★★
☆ Bombardier
☆ Ski Doo
☆ Honda
☆ Ariens
☆ Homelite
☆ Wheelhorse
☆ Roper Tractors
Tel. 925-4477
R.R.2, Prescott
Third Concession At Maynard

SPORTS UNLIMITED
Edward St. Prescott **925-4556**
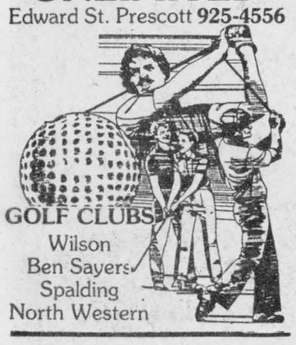
GOLF CLUBS
Wilson
Ben Sayers
Spalding
North Western

M & M ELECTRICAL SUPPLIES 342-4055
"Everything Electrical"
152 Perth Street, Brockville K6V 5E4
AD & DICK MOSS, Prop.

PRESCOTT GLASS & HOME RENOVATION CENTRE
CASH and CARRY
DISCOUNT PRICES
RLF Pine or Cedar Casement and Awning Windows
2 + 2 Patio Doors
★Thermo panes, and plexiglass-lexan
★Repairs of all kinds
★Insurance work
★Glass replacement
★Table Tops, Mirrors
★Oak Railings, Kitchen Cabinets and Specialty Molding and Trim
Custom Made Windows

925-5212
HWY. #2 East
Prescott, Ontario

— P. A. C. —
BRAKE & ALIGNMENT

ROPER
LAWN & SNO EQUIPMENT
2 + 5 WARRANTY
SALES & SERVICE
652-4566
½ Mile W. of Hwy. 2 on Broken 2nd

Poulan® Chain Saws
- 3700-16" CB
- Automatic & Manual Oiling
- 61cc, 3.7 cu. in.
- Weighs 13.5 lbs.
- Full 1 Year Warranty



MADE IN CANADA
Reg. $469.95 ..... Sale Price **$369.95**
Beach Hardware
925-3933
KING ST. W., PRESCOTT
WE SERVICE WHAT WE SELL

For Sale

FABRIC CLEARANCE SALE!
All Fabrics and Notions
1/2 PRICE to clear
Poly-cottons; suiting; wool blends; zippers; Butterick Patterns; laces; trims, etc.
Berker's General Store & Fabrics
South Mountain 989-2865
Jy16-tfnc

CHAINSAWS: New Homeline Chainsaws, parts and used saws.
Derk's Equipment Ltd.
Chesterville 448-2464
41-tfc

WATER SOFTNERS and Conditioners: Guaranteed Sales and Service. Garry Murphy Sales and Service, Brinston **652-4802**
12-tfc

RINSE AND VAC
Carpet Steam Cleaner
for Rent
Ron Fader Furniture Limited
Iroquois Plaza 652-4577
39-tfc

Apples and Cider For Sale
SMYTH ORCHARDS
also **Candy Apples** available on weekends
Party Orders on Request
3 miles east of Dixons Corners
652-2477
Jy30-tfnc

USED COLOURED T.V.'s
from **$175.00 & Up**
Paul Stewart Electronics
Morrisburg Shopping Centre
543-2236
S10-tfnc

RAWLEIGH PRODUCTS
Phone 652-4566
S3-tfnc

YARNS at Discount Prices
Patons, Beehive, Phentex, etc.
Extra Discounts on Full Bags
Manufacturer's clearance 32¢ an oz.
Excellent pattern selection for beginners and experts.
BERKERS' GENERAL STORE AND FABRICS
South Mountain - 989-2865
S17-tfnc

GLASS GREENHOUSE: 30' x 20'. Ready to assemble. 16" glass, wood frame, steel supports. $250.00. Phone 652-4807.
O29-4tp

WOOD COOKSTOVE: Beach companion including warming closet and reservoir. Beige & Rose in colour. Good condition. Phone Kemptville 1-258-4681 evenings and/or weekends. O22-tfnx

Cards Of Thanks

FADER: I would like to express my thanks to relatives, friends and neighbours for your cards of get well wishes, visits, phone calls and gifts while I was a patient in the Brockville General Hospital. Your thoughtfulness shall not be forgotten. Many thanks to you all.
Eloda Fader O29-1tp

LAPIER: We would like to thank our family and friends for the party, gifts and cards given us on our 25th Wedding Anniversary. Thank you.
Brent & Marge Lapier O29-1tp

JOHNSON: Thank you to everyone that sent cards, gifts and visited to help celebrate my 90th Birthday.
Gladys Johnson O29-1tp

LINK: We would like to take this opportunity to thank our children, Ralph & Marg., Betty & Bill, Jane & John, Carol & Carl, Judy & Ray, Rusty and Jennifer and our 17 grandchildren for the surprise party and gift on the occasion of our 48th Wedding Anniversary. Many thanks.
Netta & Alfred Link
O29-1tp

Lost

BLACK GREAT DANE: lost end of Lightning Street. Pup with white marking, with collar. Phone 535-2493. O29-1tp

Wanted To Buy

FIREWOOD: 6 cords, dry hardwood. Delivered to Iroquois, cut and split for cookstove. Phone 652-2549 after 6:00 p.m.
O29-1tp

ANTIQUES AND HOUSEHOLD FURNITURE WANTED to buy. We buy complete and partial household furniture and appliances. Phone 543-2523 or 543-2226. J29-tfc

For Sale

APPLES & PUMPKINS
for sale
Dentz Orchard
& Strawberry Farm
Iroquois on Brinston Rd.
652-2397. - *Closed Sundays*
S24-5tc

BABY CRIB: used and one bath and change table. Phone 652-4220.
O29-1tp

That time of year is coming up again - reserve your
SAWDUST & SHAVINGS
for your livestock this winter.
Demand is greater now so... don't get left out in the cold!
Call **Iroquois Enterprises**
652-4854.
O29-4tc

ANTIQUES, COLLECTIBLES or What Have You.
Call **CURIOUS CAT ANTIQUES**
652-4585
O29-8tc

BARKLEY'S HEATING
Sales and Service
24 Hr. Service
Oil and Electric Sales and Installations
Free Estimates
Power Humidifiers, Air Cleaners
Parts Plan Available
Call Williamsburg Ask for
535-2573 Collect Wayne
O8-tfnc

1978 CHEVROLET MONZA: V6, AM/FM Radio, Manual, 90,000 miles, 2 door, will certify, good condition. $800.00. Phone evenings and weekends 652-2225.
O29-1tp

1976 DODGE VAN: and Chev. Half-Ton. Best Offer. Phone 543-3625. O29-1tc

American COCKER SPANIEL: Male (Black), registered. Phone 652-2116 after 5:00 p.m.
O29-1tp

DAIRY BEEF: One 3 yr old. Approx. total yield 700 lbs. Government inspected. Phone 774-5425. O29-1tc

Notices

CALF RECEIVING DATES: at Mutual Products Research Farm, Lightning Street, Williamsburg.
October 21 - 120 calves required
October 28 - NO calves required
November 4 - 120 calves required
November 11 NO calves required
November 18 - NO calves required
November 25 - NO calves required
December 2 - 82 calves required
December 9 - 120 calves required
December 16 - 82 calves required
December 23 - 120 calves required
December 30 - 120 calves required
O15-tfnc

For Rent

COMFORTABLE LARGE MOTEL ROOMS: equipped for housekeeping, year round, by the week, reasonable rates. Phone 543-2879. A6-tfnc

GOING TO FLORIDA for the winter? Want a reliable, mature couple to babysit your house. References available. Reply to Box 529, Dept. DA, Iroquois, K0E 1K0. O22-tfnx

Help Wanted

EXPERIENCED WAITRESS/WAITER: wanted immediately at Seaway Dragon Restaurant. Full-time or Part-time. Call 652-4490
O29-1tc

A CAREER IN TRUCKING
Transport drivers needed.
Now is the time to train for your Class A licence. For pre-screening interview and job placement information, contact **Merv Orr's** Transport Driver Training, Ottawa. 1-800-265-1260.9-tfc

COOK: 40 hrs./wk.
WAITRESS/WAITER: part-time, 20 hrs./wk. **Pioneer Hotel Dining Room** ask for Greta **535-2881.** **O29-1tc**

RESPONSIBLE PERSON: to babysit in our home. 2 children ages 3 yrs. and 6 months. Starting January 5. Monday thru Friday 8 a.m. to 5 p.m. References required. Phone 652-2396 anytime before 9:00 p.m. O29-2tc

Fight Them All
Heart Attack, Stroke
High Blood Pressure
Rheumatic Fever
Help your Heart... Help your Heart Fund

Services

CARPETS & UPHOLSTERY CLEANING
First room $25.00 - each additional room $15.00. Sofa - $30.00; Chair - $15.00. Also Painting Interior & Exterior. All other cleaning.
W. & J. Prosser 652-4995
S24-tfnc

McHAFFIE AUCTION HALL, Morrisburg, Ont. Open for Consignment every Monday and Tuesday evening, 6 to 7 p.m.
J29-tfn

Rinse & Vac Carpet Steam Cleaner
for rent
Ron Fader Furniture Limited
Iroquois Plaza 652-4577

WEIDER HEALTH FOOD
Now in Stock
Gilmer Pharmacy
Iroquois Plaza 652-4379
tfnc

HOUSEHOLD MOVERS: Licensed and insured. Phone 543-2523 or 543-2226, Morrisburg.
J29-tfc

Replacement Film Plan
Leave your DISC and 110, 126, 135 colour negative film here for developing and printing and ask about our 3M Brand Replacement Film Plan.
Gilmer Pharmacy
Iroquois Plaza 652-4379
J-tfnc

Houses For Sale

THREE BEDROOM HOME with riverview and acreage. 1,800 sq. ft. includes rec. room, mudroom, workshop and 2 complete baths. Greenhouse provides solar heat. Insulated to R-2000 standards. Open concept living area with hardwood floors and wooden ceilings. Owner transferred. Available Now for $99,900. or Rent with an option to Buy. Phone 652-4807. O29-4tp

In Memoriams

TOUSAW: In loving memory of a dear mother, Mary Tousaw, who passed away October 28, 1979.
A wonderful mother laid to rest,
For each of us she did her best;
Her place on earth no one can fill,
We miss you mother and always will.
Sadly missed and always remembered by your daughter Theona and son-in-law Jay.
O29-1tp

Births

DENTZ: Paul and Betty are pleased to announce the safe arrival of their first child, Sally Jane, weighing 6 lbs., 6 oz., born at Winchester District Memorial Hospital on Tuesday, October 21, 1986. Sixth grandchild for Mr. and Mrs. Wm. Harbers, and second grandchild for Mr. and Mrs. Elmer Dentz. O29-1tx

Auction Sale

AUCTION SALE
McHaffie Auction Hall
Morrisburg, Ontario
Thursday, October 30th
6:30 p.m.
Household Effects of the Late Raymond Menard and Mr. and Mrs. M. Graham
Antique Cupboards; Hump Trunk; Drop Leaf Table; Wood Chairs; Rockers; Cedar Chest; Platform Scales; Wood Desk; Mirrored Dresser; Chest of Drawers; Churn Barrel; Pictures; Frames; Crocks; Cistern Pump; Wood Bed; Piano Bench; Tool Chest (wood); Arm Chairs; Electric Sewing Machine; Gazebo; Lamps; Lanterns; Apartment Size Refrigerator; Hide-a-bed; Coffee Table and End Table; Dishes; Ornaments; Glassware; CB Base Radio; Car Ramps; Stereo Stand; Component Stereo; Many Items Too Numerous To Mention.
TERMS - CASH
Master Card & Visa Accepted
Auctioneer - Sheila McHaffie
O29-1tc

Canada Wide Classifieds

FOR SALE

HARD WATER PROBLEMS? Introducing the water softener that doesn't use salt. No more lugging heavy bags of costly salt. Other softeners remove calcium and other good-for-you minerals. We don't add salt to your water or remove beneficial minerals, because that's not good for you. Other softeners take up lots of room, use electricity, require backwashing, cost plenty to install and too much to maintain. We don't. Call toll free 1-800-268-2656 for healthier, better tasting cleaner-washing water. 1txx

STEEL BUILDING Pre Winter Factory Clearance. Straight wall or Quonset styles. Certain sizes at special discounts. Save thousands. Limited quantities. Phone Pioneer/Econospan toll free 1-800-387-6896. 1txx

BUILDINGS FOR SALE: Limited quantity of quonset buildings left over from National Show at rock-bottom prices 25x32 $2,864, 32x40 $3,852. Other sizes available. Call toll free 1-800-387-4910. 1txx

NEVER FORGET TO TURN YOUR HEADLIGHTS OFF again! Make your car more visible on the road without the worry of a dead battery. Great stocking stuffer. The headlight reminder simply plugs into fuse panel $9.95 plus tax include $2 shipping/handling. Visa M/C call 1-800-263-3735 weekdays 9 to 9. Stewart Specialty, Box 905, Cobourg, Ont. K9A 4W4. Orders shipped same day. 1txx

CONVERT-A-CAP. EasyLoad Tailgate Ramps, Quick Hitch Trailer Hitches. Light Truck Systems, Belleville Depot, C/O Sallans Fuels, (613) 968-5411, Kitchener, (519) 745-9846. 1txx

BIRD LOVERS! Order your bird feeding kit by mail now! Kit includes, 1 refillable Birdhut, 4.4 lbs. of "Bird Preferred" quality sunflower seed, and much more. Please send $5.99 + $3.00 postage and handling per kit. Alberta Sunflower Seeds, Box 767, Bow Island, Alberta T0K 0G0.O22-2txx

A-Z PRE ENGINEERED BUILDINGS. New types, steel & wood, quonset, cladding. For true value, action & answers (416) 626-1794. Leave message or collect after 6 p.m. weekends. Ask for Wally. Free brochures. O22-2txx

RUSTY SMELLY WATER? New technology for treating water at the source offers well to faucet protection throughout entire water system. No salt or messy chemicals. See the results with our 6-mo. trial offer. Quote: "Barry Kinch - Kenabeek, Ont. Thanks again for putting out a system that really does what you say it will." For Clear, Sweet, Water - call 1-800-268-2656, Area 807 call (416) 624-4344. You'll be glad you did. 1txx

POULTRY, PIGEON, PHEASANT: National Monthly Newspaper. Year's subscription $12. Includes Free Avian Book catalogue, 40th Anniversary Magazine, and special bonus issue when sent with this advertisement. Write: Feather Fancier, 5 Lakeroad, Forest, Ontario N0N 1J0. 1txx

GUN BARGAIN! Save up to 40% by subscribing to "The Gunrunner". The Canadian monthly newspaper listing hundreds of new/used, modern and antique firearms for sale or trade. Subscription $17 year. Gunrunner, Box 565K Lethbridge, Alta. T1J 3Z4. Sample $1.50. 1txx

Auction Sales

Vehicles, Appliances, Guns, Household Furniture
Saturday, November 1st
11:00 a.m.
McHaffie Auction Hall, Morrisburg, Ontario
1975 Plymouth Cricket; 1981 Plymouth Horizon; 1967 Pontiac; 1981 Grand Prix Pontiac; 1985 Kawasaki 750; (2) 10 speeds; Gas Barbeque; Cross County Skis; Panasonic VCR; Panasonic CTV (remote control); Panasonic Microwave; Kelvinator Deep Freeze; Inglis Clothes Dryer; Inglis Automatic Washer; Admiral 30" Electric Stove; Yorx Stereo System; Chesterfield & Chair; Coffee Table; End Tables; Rocking Chair; High Boy Dresser; Mirrored Dresser; Cabinet; Lamps; Blankets; Bedding; Dishes; Ornaments; Glassware; Small Kitchen Appliances; Winchester 12 gauge pump; 12 Gauge Single Shot; 20 Gauge Single Shot; 303 Enfield Rifle; Pellet Gun; Single Shot 22; (FAC required to purchase); Grandfather Clock (new); Lawn Chairs; Picnic Table; Set of Encyclopedias; many items too numerous to mention.
TERMS - CASH
Master Card & Visa Accepted
Proprietors: Chris & Sharon Pemberton
Auctioneer: Sheila McHaffie
O29-1tc

FOR SALE

$$$ SACRIFICE SACRIFICE $$$ Buildings priced for immediate liquidation. All items in stock. 28x40x14 $3,996, 40x60x14 $6,500, 46x80x14 $9,250, 70x90x24 $21,789. Various sizes available up to 120 ft. wide. Factory direct clearance. Serious buyers only. All buildings priced for immediate delivery call toll free 1-800-387-2115 or 1-(416) 858-2446. O29-5txx

FARMERS: Sprayed Urethene insulation. Quality work at Western Ontario prices. Certified applicators. Experienced in agricultural retrofit since 1975. Call Warmth Insulation (613) 267-6711, Box 460, Perth, Ont. K7H 3G1. 1txx

WOODSPLITTERS, 3 P.H., automatic return control. 3.5" hydraulic cylinder for fast, powerful splitting of all hard woods; $550 Call: Abraham's Equipment Mfg. Athens, Ont. (613) 924-2639. Dealer inquiries invited. 1txx

LIMITED EDITION COLLECTOR'S PLATES: new and many hard to find back issues. Mail Order is our specialty. The Country Collection R.R.3 Pakenham, Ont. K0A 2X0 (613) 623-2749. Member of C.A.L.E.D. 1txx

NOTICES

FREE: 1986 guide to study-at-home correspondence diploma courses for prestigious careers: Accounting, Airconditioning, Bookkeeping, Business, Cosmetology, Electronics, Legal/Medical Secretary, Psychology, Travel, Granton (5A) 263 Adelaide West, Toronto. 1-800-268-1121. 1txx

EARN EXTRA INCOME! Learn to prepare Income Tax returns by correspondence. Local Franchise available. Write Tax Time Services Limited, 1304 Speers Road, Oakville, Ont. L6L 2X4. 1txx

CAREER CANADA COLLEGE. Toronto, Ottawa, Hamilton. Dental Chairside assisting, Hotel/Restaurant management, Travel Careers. Day classes and home study. 385 Yonge St., Toronto M5B 1S1. 1-416-977-7797. O22-3txx

LEARN! EARN! Income Tax Course or Basic Bookkeeping Course by correspondence. Free Brochures, no obligation. Write U & R Correspondence School, 207-1345 Pembina Hwy., Winnipeg, MB R3T 2B6. 1txx

MORTGAGE MONEY AVAILABLE for debt consolidation or any worthwhile purpose. Private funds. For free information call Michael Ellenzweig, Anubis Investments Ltd. (416) 723-4621.1txx

BUSINESS OPPORTUNITIES

EARN 15% Per Year in U.S. Dollars, guranteed! By way of leasing Marine Cargo Containers. Rental income - Five marine cargo containers pay $2,325 per year, can pay $4,650 per year, 25 pay $11,625 per year. Length of lease is up to 15 years. (5 Yr increments). Minimum investment $3,100. All above in U.S. dollars. Ask about our Capital Appreciation Program (416) 368-3585. Write: Pacific Rim Container Sales Ltd. 2nd floor, 33 Yonge St. Toronto, M5E 1S9.1txx

OVERSEAS JOBS: Jobs paying high salaries are now available in many exciting and interesting countries including Canadian North, Middle East and Australia. Many have tax free salaries and high benefits. All skills required. For further information write Overseas, Suite 472, 7305 Woodbine Ave., Dept. ON2, Markham, Ont. L3R 3V7. 1txx

CONSTRUCTION: Drivers, Mechanics, Welders, Electricians, Machinists, Carpenters, needed immediately. Also Airline jobs. Will train some positions. (Up to $6000/month). TransContinental Job Search (308) 382-3700. FEE. 1txx

WANTED TO BUY

OLD WRIST WATCHES WANTED: Any make. One or one hundred. Old Rolex wrist watches wanted. Also wanted Eaton's "Quarter Century" square wrist watches (25 years service), will pay $200. and up for this watch. Will also buy straps, crystals, parts, etc. for old wrist watches. Write B. Walsh, 173 Queen St. E., Toronto, Ont. M5A 1S2. 1txx

LIVESTOCK

CHAROLAIS SALE: Saturday, November 8/86 1 p.m. 60 head purebred cows/calves bred, open, heifers - 2 herd sires. 6 miles north Mount Forest Hwy. #6 (519) 334-3497. 1txx

AUCTIONS

CONSIGNMENT AUCTION of Light Horses Tack & Equipment. Sat., Nov. 1, 12 noon at Bill McWilliams Indoor Arena, R.R.3, Manotick. Anyone wishing to see call (613) 692-3994. 1txx

ONTARIO'S LARGEST FARM MACHINERY CONSIGNMENT SALE, Norwich, Ont. Friday, Nov. 14/86 10 a.m. (Sales conducted second Friday each month). Approximately 150 - 175 tractors plus all types of farm equipment. Consignments welcome. For more information call (519) 424-9998 or (519) 424-9093. Proprietors K.S. Hamulacki & Sons. 1txx

For the person who has everything
why not give them a **Family Portrait**
Book Now for your ***Summer Wedding***
We do:
- Weddings
- Anniversaries
- Graduations
- Babies
- Portraits
- Engagements
- Making pictures & negatives from old photos

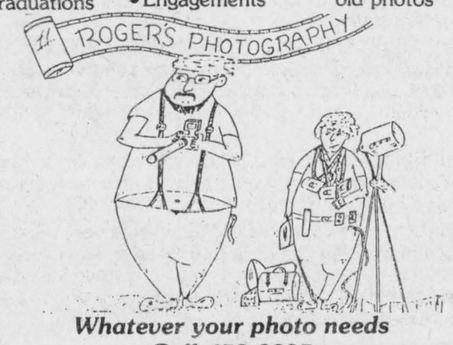

Whatever your photo needs
Call 652-2235
See you at the Christmas Craft Sale November 1st.

The Village Green

WEEKEND SPECIAL
Mixed Bouquet
$5.00
MORRISBURG SHOPPING CENTRE **543-2566**

HELP WANTED

Dundas County Association for the Mentally Retarded is accepting applications for the position of part-time **Residential Counsellor.**
Qualifications: Pharmacology, experience working with developmentally handicapped individuals.
Please submit resume to:

Barbara Plumb, D.C.A.M.R.
P.O. Box 678,
MORRISBURG, ONTARIO
K0C 1X0

HELP WANTED

Local firm requires **truck driver** to make deliveries within 50 mile radius.
Requirements: Class D Licence, good driving record, knowledge of local areas.
Apply to: IROQUOIS ENTERPRISES
382 Dundas Street
652-4854

$34,900. STARTER HOME NEAR BRINSTON: Nicely located ½ acre lot, 2 car detached garage, large eat-in country kitchen, enclosed sun porch.
$35,900 BUNGALOW on 4 acres just west of Hainsville, 3 bdrm, 2 car attached garage, small barn.
$64,900 INVESTMENT OPPORTUNITY in Cardinal, fully equipped Beauty Salon plus 3 apt. incomes. Located centrally on large lot.
Call Dick for details 543-3589

Maurice Eyre 543-2391 | **Dick Gaiser** 543-3589 | **Carole Berthiaume** 543-3505
Century 21 **McIntosh & Proulx** REAL ESTATE LIMITED
504 Main Street WINCHESTER 774-3990 member broker

TOWNSHIP OF MATILDA

Applications in writing stating qualifications, expected remuneration and giving at least two character references will be received by the undersigned up to **4:00 p.m., November 6th, 1986** for the position of **"Security Person"** for the Community Hal as required by the L.L.B.O. regulations. This is a part-time position only, consisting of mainly weekend duties.
The successful applicant will be selected by the Hall Board.

W. E. Horner
Clerk-Treasurer

RE/MAX Above the Crowd!
homestead realty ltd.
491 main st., winchester
774-2880 E.A. (Butch) Oldford Res.: (613) 774-3497

BLOW UP YOUR T.V. - HAVE QUIET - $48,500 for this immaculate Bungalow in pleasant village. This 2 bdrm is a perfect home. Clean & neat, all hardwood floors, plus fridge and stove and oversized lot. **Call E.A. (Butch) Oldford 774-3497.**
FAMILY RESTAURANT & HOME: $87,500 for this thriving family sized restaurant in a small community. Lots of Potential, pus it has 5 bdrms. with a large backyard. A good family investment. Call **E.A. (Butch) Oldford 774-3497.**
$79,900 BUYS A BEAUTIFUL HOUSE: on a huge spotless, the village is a safe place to bring up your children - it's home. **Call E.A. (Butch) Oldford 774-3497.**
4 BDRM., 2 STOREY HOME, first floor recently renovated in oak. Maintenance free exterior, large garage, paved driveway, on 2 acre lot. Fridge and stove included. **Asking $65,000.00. Call Keith Droppo, 448-2404 or Remax Homestead REALTY LTD. 774-2880.**

BOOTH **GRANT BOOTH REAL ESTATE**
South Mountain 989-2636 | Iroquois Plaza 652-2181



IROQUOIS AREA: Paved drive to detached recent garage on 1.65 acre lot--plenty of garden room. 2 bdrm aluminum sided home carpeting, enclosed porch, large dining rm. Owners re-locating. $45,000. M.L.S. MARG. BOOTH 652-2181 or 989-2636 evgs.
SOUTH MOUNTAIN AREA: Private & picturesque setting for this 2+ bdrm brick home located behind bush on 2.44 acres. Attached garage, wood furnace, new windows 1986. Offers invited. $55,900. M.L.S. MARG. BOOTH 652-2181 or 989-2636 evgs.
WORK FOR YOURSELF! General store across from Provincial Park-good year round business, excellent in summer. Gas pumps. Separate french fry stand. Separate well cared for 2 bdrm home included. Vinyl sided 24' x 32' garage, new fall 1986. $99,900. M.L.S. RON McCOMBE 652-2181 or 657-3580 evgs.
FOR RENT: In South Mountain, 2 bdrm brick bungalow, formal dining rm, rec rm with fireplace, 1½ baths, 2 car attached garage. Vacant. $525/month plus utilities. Contact Grant Booth at South Mountain office, 989-2636 anytime.



Chieftain Photo - J. Grant

Fish and game executive

The Cardinal Fish and Game Club held their elections for the coming season on Monday, October 20th at the Sacred Heart Church in Cardinal. The new executive are: seated, left to right, John Robichaud (Membership); Donald Towsley (President); Francis Towsley (Secretary); Linda Lloyd (Corresponding Secretary and O.F.A.H.); Hans Siggs (Vice-President). Standing: Dap O'Brien (Treasurer); John MacMillan (Executive); Earl MacMillan (Ways & Means); Gary Rayner (Executive); Paul Leonard (Executive); Mike Heafey Jr. (Sports); and Garry Lloyd (Property).

Congratulations to all the celebrants

A few people in our are have reached significant milestones in the last little while. Congratulations go out, on the occasion of their 50th Wedding Anniversary to:
Earl & Laura Brown, Spencerville
Gerald & Gertrude Hunter, Prescott
John & Marion MacKinnon, Prescott
Frank & Eva Procyk, Cardinal
Clayton & Pearl Seeley, Cardinal
James & Muriel York, Spencerville.
And congratulations on a 60th Wedding Anniversary to:
Victor & Agnes Morin, Prescott

Get a message from the Queen. Readers with a special birthday or anniversary may want to know how to arrange for special greetings. Through your M.P. you can ask for messages as follows: Prime Minister and Leaders of the Opposition, birthdays - 75-90 (every 5 years); 90 or more (every year). Anniversaries - 25-45 (every 5 years); 45 or more (every year). Governor General - birthdays, 90-99 (every 5 years); anniversaries, 50-59 (every 5 years). The Queen - birthday, 100 or more; anniversary, 60 or more.
If you have a special message you would like to see here, just write Best Wishes, The Iroquois Chieftain, P.O. Box 529, Iroquois, Ontario K0E 1K0.

OBITUARIES

Ola Evelyn Kennedy

Mrs. Ola Evelyn Kennedy, of R.R. 3 Spencerville passed away on Monday, October 20th, at the age of 77.
Born in Edwardsburgh Township, she was the daughter of John Sayeau and Cynthia Serviss. The wife of James Kennedy, Mrs. Kennedy was a member of the Knox Presbyterian Church of Ventnor.
She is survived by one daughter, Mrs. Ross Somerville (Beatrice) of Spencerville; one brother, Wilfred Sayeau of Brockville and one sister, Mrs. Ernest Macmillan (Vera) of Brockville. She is also survived by five grandchildren and seven grandchildren.
She was predeceased by seven brothers, one sister, and one grandchild.
The funeral took place on Wednesday, October 22 at the James Purcell Funeral Home in Spencerville, Ontario. Internment took place at South Gower Cemetery. Reverend J. Eekhoorn officiated, assisted by the Reverend M. Aspden.
Pallbearers were Paul Henderson, Steven Henderson, Lyall Brown, Earl Brown, Donald Dobbie and Bert Dobbie. Honourary pallbearers were Ken Henderson, Stanley Sloan, Elmer Halliday, Charles Gilmer, Guy Gillespie, and Garnet Tompkins.
Mrs. Kennedy was an active member of the Women's Missionary Society at both the local and Presbyterial levels.
Donations to the Ontario Heart and Stroke Foundation or the Canadian Diabetic Association will be greatly appreciated.

Darlo Christina Montroy

Darlo Christina Montroy, 30, died suddenly at her residence in Shanly on Tuesday morning, September 30.
Miss Montroy had suffered from kidney failure for the last six years and was on dialysis at her home. She had been up and around earlier in the morning, then took a sudden fatal attack.
She had worked at Computer Devices in Bell's Corners, near Ottawa, until taking sick leave last year.
Born in Kemptville on December 15, 1955, she was the daughter of the late William Montroy and the former Lorna Mae Dillabough, who survives and lives in Shanly.
Besides her mother, she leaves one child, Sonya, at home, and a dear friend, Kurt Roduner of Prescott; also three brothers, Richard Montroy of RR2, Spencerville, Sheldon Montroy and Dean Montroy, both of RR4, Spencerville, and a close friend, Laurie Toupin, also of Shanly.
By her request, her remains were transferred to the anatomy department of University of Ottawa.
A memorial mass was held at St. Lawrence O'Toole Catholic Church, Spencerville, on Friday, October 3, at 10 a.m., Father Ken Stitt officiating.
Memorial donations to the Ottawa Civic Hospital will be gratefully acknowledged.
The James Purcell Funeral Home, Spencerville, was in charge of arrangements.

Francis Henry Vaughan

Francis Henry (Frank) Vaughan, 62, passed away october 12, 1986 at the National Defence Medical Centre, Ottawa. Mr. Vaughan who was retired, had been in ill-health for the past five years. He had been a resident of Morrisburg for 40 years, moving from his former residence Toronto.
Born on February 9, 1924, in Belfast, Ireland, he was the son of the late Isabella Irving and William Vaughan. In Toronto in 1947, Mr. Vaughan married the former Jean V. Hummell. From 1941 until 1945 he served in the Royal Canadian Army Corps; Canada United Kingdom and Continential Europe, and was a member of the Morrisburg Royal Canadian Legion.
In his earlier life, Mr. Vaughan attended Iroquois Public School, high school, and was a member of the United Church.
Left to mourn his loss are four sons: William of Ottawa; Richard (Rick), Williamsburg; Gordon and John, both of Morrisburg; two grandchildren Natalie and Ryan, and a sister, Mrs. Frances Sheffield of Arnprior.
Funeral services were held at the Fairbairn Funeral Home on October 15 at 10:30 a.m. Rev. Don Smith officiated.
Honour Pall bearers were: George S. Baker, Carson Baker, Harry Boyd, and John Millard. Interment was at the Fairview Cemetery.

Harold (Mac) McDonald

A well-known Cardinal man passed away October 22, 1986. Harold (Mac) McDonald, 84, died at St. Vincent de Paul Hospital in Brockville.
A former resident of Henry Street, Cardinal, he was a retired machinist at CASCO. He was married to the former Helen McKeown at Syndenham, Ontario in 1938. She predeceased him in 1961.
Mr. McDonald was born in Delta, Ontario on November 19, 1901, the son of Daniel McDonald and Catherine Murphy, both now deceased.
Surviving relatives are: three sons, Dan of Ottawa, and Pat and Bob of Cardinal; a brother Sandy McDonald of Syracuse, New York; and three sisters, Mrs. Evelyn Smith, Mrs. Ann Warne, and Mrs. Mary Bush, all residents of Syracuse.
Mr. McDonald lived most of his life in Cardinal, where he was identified with Sacred Heart Roman Catholic Church. He was a member of the Knights of Columbus, Prescott Branch No. 5880, and of the Royal Canadian Legion, Branch 105, Cardinal.
Members of Branch 105 of the Cardinal Legion held a memorial service at the funeral home on Friday evening, October 24. Friends were received at the C.W. Marsden Funeral Home in Cardinal. Funeral services were held at Sacred Heart Roman Catholic Church, Cardinal, at 11 a.m., Saturday, October 25, 1986. Rev. Michael Reed officiated.
Interment was in Sacred Heart Cemetery, Cardinal. Pallbearers were John Plante, Walt Smail, Bernie Shortall, Tom McDonald. Elton McIvor and Len Davy. Honourary Pallbearers were Jack Bennett, Wilfred Dillon, Ross Humphrey and Gorman Vincent.

Tibben Const. broken into

The Ontario Provincial Police at Morrisburg have reported handling three impaired driving incidents over the past week, but apart from a few "fender-benders" there were no accidents to investigate.
Another break and enter was reported to have taken place at Tibben Construction premises in Iroquois, sometime during the night of Thursday, October 23. Entry was gained to the building through a side window on the northeast side, and $30 in cash was reported to have been taken. Earlier in the month a break in had taken place at the same business, with a small amount of cash being taken.
Morrisburg OPP are continuing their investigation of the two incidents. Prescott OPP have reported only minor traffic problems over the past week. Cardinal Police had nothing to report this week.
All area police forces will have extra patrols on the roads this coming weekend.



Chieftain Photo - D. Moore

Top Sales students at SDHS

In the recent chocolate bar sales campaign at Seaway District High School, the top homeroom was 11A. And the winners of the top sales awards were, left to right: 1st place, David Francis; 3rd place, Shawn Markell; 4th place, Toni Perkins; 5th place, Terri Kennedy; 6th place, Jackie Plante. Second place winner, Shawn Craig, was not available at photo-taking time.

3 DAY HARVEST SALE

Thursday, Friday, Saturday
October 30, October 31, November 1

THE COUNTRY GIRL "Rhonda's Place"
Main Street East, Winchester
Telephone 774-3341

20% Off
All ladies' dresses, jumpsuits, suits and co-ordinates

10% Off
All ladies' outerwear.
Dress coats, car coats, and casual coats.

20% Off
All Hudson Bay coats.



THE COUNTRY BOY "The Complete Man's Shop"
Main Street East, Winchester
Telephone 774-3341

20% Off
All suits and sportcoats

10% Off
All outerwear

20% Off
Men's western boots by Boulet
3 DAYS ONLY!

15% Off
All men's and ladies' shoes
Including brand names:
Naturalizer, Tender Tootsies, Levis

10% Off
Men's and ladies' snowboots
(including Cougar)

Don't forget our super specials at Midnight Madness
Thursday, October 30, 8:00pm to midnight.

Gold medalist Linda Thom addresses Seaway students on positive thinking

The first Canadian woman, and in fact the first woman ever to win a gold medal in shooting was on hand at Seaway District High School on Monday, October 27 to tell the students what perserverence and drive can do.

Linda Thom won her gold medal in sport pistol shooting at the 1984 Los Angeles Olympic games. Her performance on the first day of the games inspired the Canadian team to go to win the highest number of medals ever by a Canadian Olympic Team.

Linda said that she had set a goal for herself, and the goal was to win a gold medal. And she worked toward that goal, always knowing in her mind that she could and would attain it. She set a challenge for the students, to write three positive things about themselves, and use the list as a starting point for more positive thinking. Out of this can be set goals.

She gave some hints for making a mark for yourself. After setting a goal, write daily positive reminders, review them periodically and you will find that attaining that goal will be easier. "For one thing, you will be more comfortable with the goal, and will be able to make better use of your potential, she said.

And while emphasizing the importance of education, she pointed out that she herself did not have high school sports trophies, nor was she an Ontario Scholar. But through perserverence and persistence she has been able to accomplish a great deal. She looks upon herself as a generalist, and has worked in number of areas. She holds a Bachelor of Journalism degree from Carleton University, although she has never worked for a newspaper.

"Education", she said, "is like an empty tool box". "It is what you put in it that counts". A goal, an aim, the right courses are very important. And she had a word of caution for those who might be tempted to give up school for the immediate reward of a job. There are hidden pitfalls that only become apparent after leaving school.

And she spoke of her failure in the 1982 Sport Pistol shooting, when she placed about 46th. She was determined at that time not to quit, but to build on her strengths, learning by her mistakes.

Linda Thom is a member of the 1986 National Shooting Team, and is scheduled to participate in the 1986 Commonwealth Games, but plans for 1988 are more doubtful.

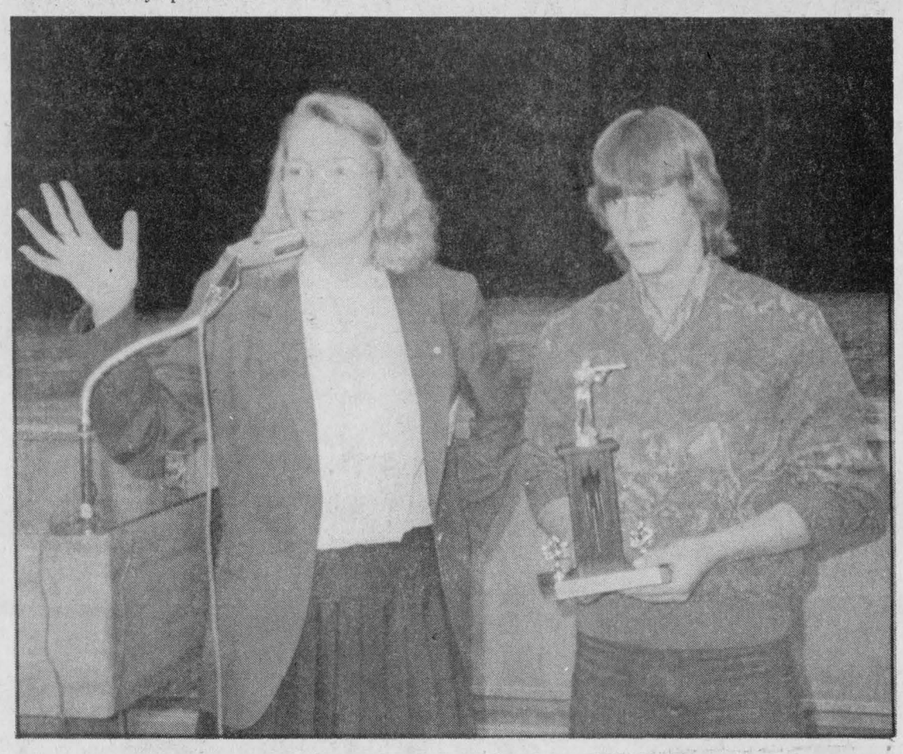

Gold Medalist presents trophy

At the conclusion of her address to the students of Seaway District High School last Monday, October 27, Linda Thom, holder of a Olympic Gold Medal in pistol shooting, presented Roger Van Adrichem with a trophy for his powess at trap and skeet shooting.

Chieftain Photo - D. Moore

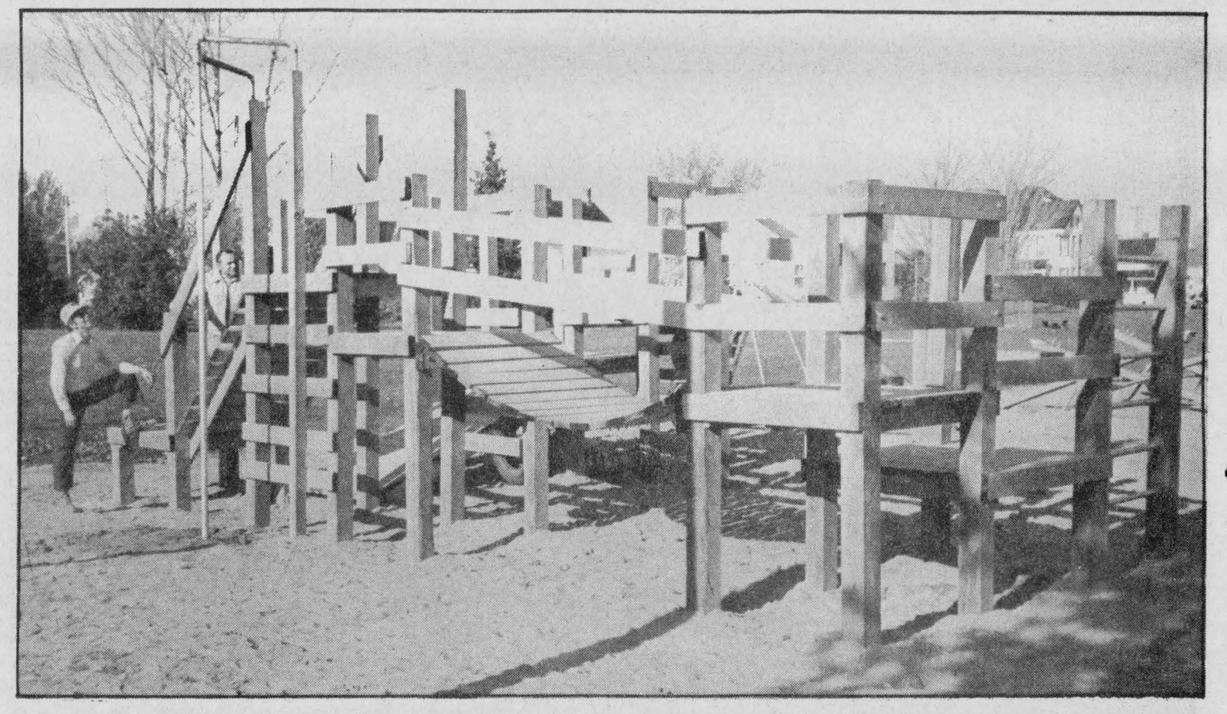

Lions playground equipment nears completion

Jim Locke and Ed Orlicky see to some of the last work to be done on the playground equipment which is being installed by the Iroquois-Matilda Lions Club in the east end of the Village. Only a few more touches remain before the installation is incomplete.

Chieftain Photo - D. Moore

The staff of *The Iroquois Chieftain* would like to cover *your* community event! Just call the newsroom at 652•4395 or 652•4576. All we ask is that you give us a week to ten days notice so that we can arrange our schedules accordingly.

Seaway High School news

by Kimberly MacDonald

Did everyone have a great time at the dance on Thursday, October 23, 1986? Although the dance got off to a slow start most of us had fun. It was clear that certain students had a better time than others; we aren't going to mention any names. Most of the people at the dance dressed in black and white. A few even painted their face and hair to match what they were wearing.

Homeroom 11A sold the most chocolate bars during the chocolate bar drive. Their reward was a pizza party which was held at lunchtime on Monday, October 27, 1986. The homeroom teachers have been asked to send names of students who still owe chocolate bar money to the office. If you still owe money, get it in quick. A special thanks to those who bought chocolate bars to support the school.

The photographer came to do re-takes on Tuesday, October 28, 1986. Lets hope the results are satisfactory.

There will be an election of two parent representatives at the school committee meeting. This meeting will take place in the evening Wednesday October 29, 1986 in the library at 7:30. A regular meeting will follow the elections.

There will be a banquet for the Seaway Spartans summer soccer league. If anyone on the league wishes to buy tickets to the banquet, please contact Wendy Laurin. The banquet will be held on Friday, November 7, 1986.

The boys volleyball tournament was held on Thursday, October 23, 1986 at Seaway. CCVS won the first two matches defeating Seaway. The scores were 15-13 and 16-14. Seaway won the third match with a score of 15-11 against CCVS. Seaway won their first two matches against St. Lawrence then defeated St. Lawrence with a score of 15-11 and ended up with a 4 and 2 record.

For all you "Trick or Treaters", this Friday night is your night. Make sure that before you eat anything out of your loot bags, you let your parents sample it first to make sure its safe.

See you next week.

COMING EVENTS

OCTOBER 3rd: Weekly Bingo sponsored by Matilda Recreation at Dixons Corners Hall. Every Thursday starting October 2nd till November 27th. Jackpot of $300.00 to be given each night. Players must be 16 years and older. Doors open at 6:00 p.m. Games start at 7:00 p.m. O1-1tc

BAZAAR & TEA, FOOD SALE
Saturday, November 8th
2:00 to 4:00 p.m.
at the Iroquois Civic Centre
Auspices St. John's A.C.W.
O29-2tc

THIS WEEK'S TROPIC
Wednesday, October 29th
The Strong-Willed Child
Date: Six Monday evenings beginning **November 3**
Time: 8:00-10:00 p.m.
Place: Caravan Camp
Sponsored by the Anglicans in Mission Committee
O29-1tc

NOVEMBER 1st: The Iroquois Public Library presents The Cascade Theatre Company in *"That Scaterbrain Booky"*, **at Iroquois Public School, Iroquois on Saturday, November 1 at 10:00 a.m.**
Everyone is invited to come and enjoy this special play.
O29-1tc

FOCUS ON THE FAMILY
How important is your family to you! Join in a series of stimulating evenings with Dr. James Dobson, professor of pediatrics, University of California - video program followed by open discussion.
The following topics will be examined:
1. The Strong-Willed Child
2. Shapping the Will without Breaking the Spirit
3. Christian Fathering
4. Preparing for Adolescence
5. What Wives Wish their Husbands Knew about Women

Mountain & South Mountain United Church Anniversary
Sunday, November 2nd - 11 a.m.
Rev. Bob Hill from the Presbyterian Church in Carleton Place will be the Guest Speaker
7:30 p.m. an evening of entertainment will follow

November 8th: South Mountain U.C.W. Christmas Bazaar to be held in the I.O.O.F. Hall starting at 11 a.m. to 2 p.m.
O29-1tc

50th Anniversary
Congratulations to Mother & Dad
Lillian and Percy Ault
on their *Golden Anniversary.*
Their family wishes to invite relatives, friends and neighbours to honour this special occasion at an "OPEN HOUSE" at
Shanly United Church Hall between 2 and 4 p.m.
Tuesday, November 4th, 1986
Best Wishes Only!
O29-1tp

THURSDAY, OCTOBER 30th
Pioneer Hotel
Hallowe'en Eve Party
No Cover Charge if in Costume
Bring in Hallowe'en with Horror Movies & Special Hallowe'en Treats.
Phone 535-9902.
O29-1tc

25th Wedding Anniversary
Saturday, November 1st
in honour of
Donald & Ellyn Wells
R.R. 1, Williamsburg, Ont.
from 8:00 p.m. to 1:00 a.m.
at Dixons Hall, Dixons Corners
Band: Bob Beriault and Canadian Country. Lunch Served
O22-2tp

Upper Canada Playhouse
invites you to a
Gala Fund Raising Dinner
at the
Best Western Parkway Inn
Cornwall, Ontario
Sunday, November 2nd
Cocktails 6 p.m.
Dinner & Entertainment 7 p.m.
Tickets: $25.00 adult ($12.50 tax deductible).
$12.50 child age 12 & under ($6.25 tax deductable)
available at
Thom Travel Agency,
Shopping Centre
or from any Board Member

D. Grenkie	**543-2922**
G. Thom	**543-2585**
J. McAllister	**652-4337**
G. Rosenquist	**543-2963**
G. Cook	**543-2456**
W. Gibb	**652-2139**
S. Bentley	**652-2451**
R. Sullivan	**534-2666**
R. Croxall	**932-0451**

or by phoning the
Playhouse No. 543-3298
O22-2tc

FALL OUTINGS with DUNDAS TOURS, IROQUOIS
November 13 to 15th: Royal Agricultural Winter Fair. Transportation, 2 nights' accommodation opposite Yorkdale Plaza, admissions to fair and evening Horse Show, all included at **$140.00** per person (2 sharing room).
November 21st: Montreal Shopping Tour. Visit two malls and West Island Market. **$17.00** per person.
Book by calling 652-2005 or by visiting our office
O29-2tc



Fashion Show in Cardinal

A week ago Monday there was an interesting fashion show held at MacDonalds of Cardinal. Models Debbie Adams, on the left, and Kim Coligan show the latest lines in fall and winter garments for street and evening wear.

Chieftain Photo - J. Grant

4th ANNUAL Christmas Craft Sale
Saturday, November 1st
9:30 a.m. to 4:00 p.m.
Admission 50¢ per person
Iroquois Civic Centre
Iroquois, Ontario
REFRESHMENTS AVAILABLE
Sponsored by Summer Festival Committee

Seaway Dragon Restaurant
Hwy. #2, Iroquois **652-4490** 海龍宮酒樓
Try Our CHINESE BUFFET
everday at Lunch Hour - **$5.95**
Weekend Buffet - Thurs., Fri., Sat. & Sun.
5:00 p.m. to 9:00 a.m. ONLY $7.95
We also have a great menu selection of both Chinese & Canadian Cuisine
(PIZZA is part of the Menu too!!)
Appearing in the *Dragon Lounge*
Fri., October 31st, Sat., November 1st
Doug & Shirly Sinclair
of *"Hi & Dri Country"*
9:00 p.m. to 1:00 a.m.

Winchester Theatre
OCTOBER 29-30
No Show Hallowe'en
NOVEMBER 1
FRIDAY 13th, NO. 6
A horror movie for the Hallowe'en season. Jason lives, most of the other characters will be dead by the film's end.
ADMITTANCE RESTRICTED TO PERSONS 18 YEARS OF AGE OR OVER

Keep Canada Beautiful

Every Wednesday Night is
Ladies' Night
at **Jiggers**
Ladies Bring Your Escort to Jiggers on Wednesday Night and get the Dinner Special at **1/2 PRICE !!** (from 8 p.m. to 11 p.m. ONLY)
Special Surprise for the Ladies
Jiggers Restaurant
IROQUOIS
652-4806
652-4805

JIGGER'S HALLOWE'EN COSTUME PARTY
FRIDAY, OCTOBER 31st.
Special Surprise for all those who come out in Costume!
TRY OUR HALLOWE'EN SPECIALS and JOIN IN THE FUN!
LIVE D.J.
Playing Top Hits From 8:30 p.m. to 1:00 a.m.
PRIZES AWARDED FOR BEST COSTUME

1st Place	$150.00
2nd Place	$75.00
3rd Place	$50.00
4th Place	$25.00

Age of Majority Cards Only
Iroquois Shopping Plaza, Iroquois

All Your Insurance Needs Under One Roof
Brister INSURANCE BROKERS LIMITED
Life - Disability
Car - Boat
Homeowner - Tenant
Group Insurance
Commercial
Morrisburg Shopping Centre Telephone (613) 543-3055
Iroquois Shopping Centre Telephone (613) 652-2445

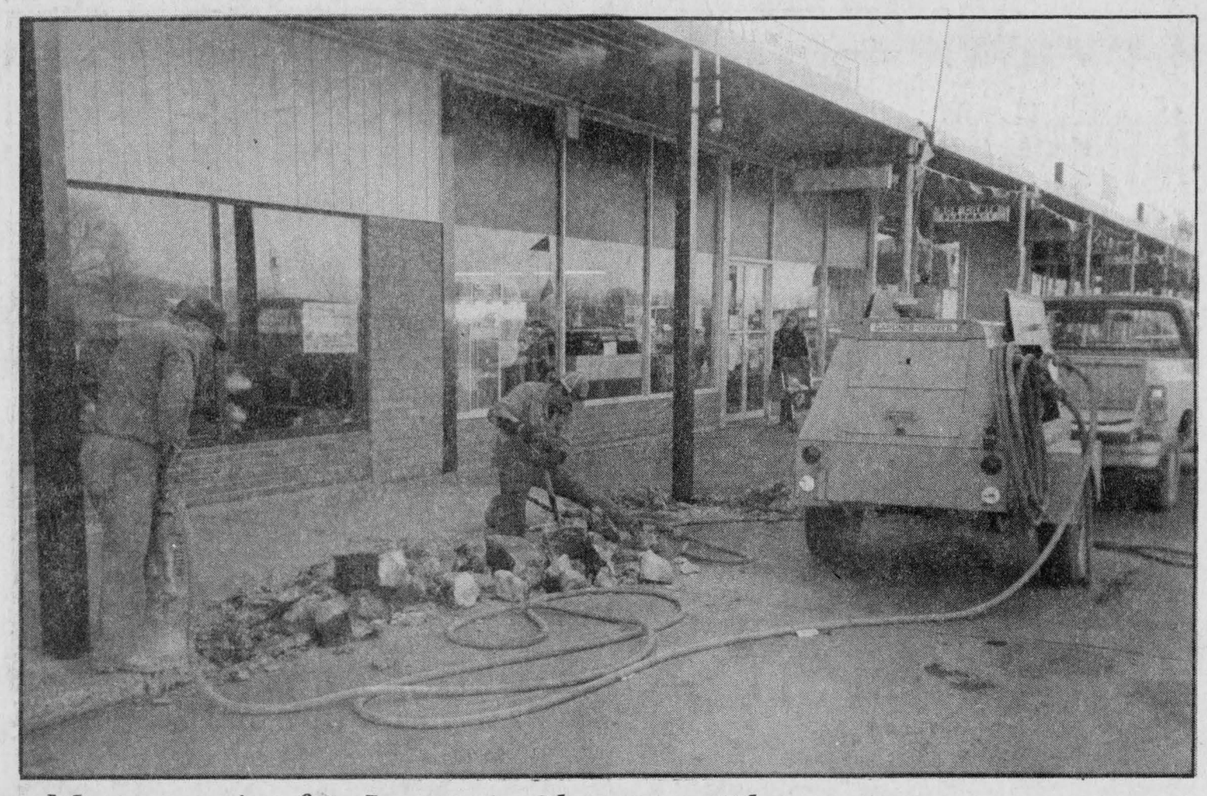

More repairs for Iroquois Shopping Plaza

It was repair time for sidewalks in the Iroquois Shopping Plaza last week as a lull in the rain allowed crews to work. The Village's repair program is almost complete for this year, with only minor work remaining to be undertaken.

Chieftain Photo - D. Moore

Cardinal churches to celebrate anniversaries Sun.

The St. Andrew's and St. James Presbyterian Church in Cardinal will be celebrating its 151st Anniversary on Sunday November 2nd.

The guest speaker at the morning service will be Rev. James Armour of Kemptville and the guest soloist will be Mureka Rwarambi of Toronto.

At 7:30 p.m., there will be an evening of music and song featuring a 25-voice choir from Knox Presbyterian Church of Manotick under the director of Don Warren. Mureka Rwarambi and Tom Gill of Cardinal will be guest soloists.

There will be special gospel piano music by Doug Warren of Pittston who had performed for 16 years. Rev. Bruce Ross of St. John's United Church in Cardinal will play some violin selections accompanied by Mrs. Clare Urquhart, of Cardinal.

The highlight of the evening will be a gospel sing-a-long accompanied by piano, organ and choir. Following the service there will be refreshments and fellowship in the church hall.

FARM-GUARD

Now there is a completely new plan to meet all the insurance needs of today's farm owner. With the Farm Guard policy from The Co-operators you insure your home, contents, outbuildings, machinery, livestock, produce and supplies. Liability is also included. Call today for information about the many coverages available with Farm Guard protection.

the co-operators Insurance Services

LORNE MELLAN INSURANCE South Mountain 989-5480

HOME • BUSINESS • TRAVEL

MAGGIO FLOORING

TRUCKLOAD OF CARPET VALUES

SALE

WE SAVED BY BUYING A FULL TRUCKLOAD OF BURLINGTON CARPET. NOW YOU CAN SAVE BY BUYING A HOUSE FULL OR A ROOM FULL.



SAVE UP TO 50%

DuPont ANTRON NYLON

ASK ABOUT OUR CARPET SPECIAL OF THE MONTH

Featuring Burlington Carpet

We were able to negotiate an extra special price on regular, first quality Burlington Carpet, by buying an entire truckload at one time. Our 'truckload buy' means you can save and save big on beautiful Burlington carpets. Carpets featuring the look of today that will give you years and years of trouble-free performance. Carpets that offer you the added protection of built-in soil, stain and static resistance. And with our whole truckload or carpet, we can show you the tremendous colour and style selection that you'd expect from Burlington.

Autumnlea
Classic Supreme
Country Estate
Crown Elegance
Crown Palace
Crown Supreme
Crown Treasure
Grand Destiny
Grand Motif
Grand Tradiition
Mystic Grandeur
Mystic Reflections
Mystic Spendour
Penthouse
Quest II
Quiet Nights II
Quintette
Ranch Time
Rare Edition
Regal Supreme
Summerset
Town Home

Introducing Piece de Resistance By Coronet

1986 marks the 20th anniversary of Coronet in Canada. Piece de Resistance surely reflects those 20 years of commitment to quality and craftsmanship.

SUGGESTED RETAIL PRICE $69.95 SQ. YD.

SPECIAL INTRODUCTORY PRICE $42.95

BUY NOW AND SAVE $27.00 SQ. YD.

SUNWORTHY YES YOU CAN WALLCOVERING

ALL IN-STOCK WALLCOVERINGS UP TO 50% OFF

PEERLESS Fashion SHOWPLACE

FINE CARPETS BY PEERLESS

SAVE $5.00 TO $12.00 SQ. YD. OFF OUR REGULAR PRICE



GET YOUR HOME READY FOR CHRISTMAS

BUY NOW AND SAVE. IF YOU ARE NOT READY FOR INSTALLATION, JUST MAKE A SMALL DOWNPAYMENT AND WE WILL DO THE WORK WHEN YOU ARE READY.

AT MAGGIO'S WE BUY BETTER TO BRING YOU BETTER BUYS

MAGGIO FLOORING LIMITED

* FREE ESTIMATES * GUARANTEED WORKMANSHIP

Hwy. 29, 2 Miles North of Parkedale

342-5880

Mon. - Thurs. 8 - 5:30 p.m.
Friday 8 - 9 p.m.
Saturday 8 - 4:30 p.m.



Winners of Chip contest

Approximately 15 people participated in selling Hallowe'en chips to help raise money for the Cardinal and District Resource Centre. They raised $501 and sold 500 boxes of Hostess chips. The winners were presented with their gift on Friday, October 24 at the Resource Centre by Robert Johnson, Commissioned Salesman for Hostess. The top winner, Leslie Hutchcroft (left), sold 97 boxes and won a Munchie Doll and a box of chips; second was Jackie Barnhardt who sold 56 boxes and won a Munchie Doll; third prize went to Tara Summerfield who sold 36 boxes of chips and won a box of chips.

Chieftain Photo - J. Grant

IROQUOIS BRANCH 370 LEGION REPORT

Dr. Peter Playfair

The minutes of September's General Meeting and October's Executive meeting were carried. Under new business, a motion by Comrade Monica Hitchinson and seconded by Comrade Bob MacDonald to pay a repair bill for repairs done to the door at the rear of the building, the cost was $355, was made. Motion carried. The District G Convention will be held in Gananoque on October 25 and 26.

Financially we are not doing too bad. The bank balance as of October 10, 1986 was $5500. To operate the branch it costs approximately $4100. per month. Nevada tickets are doing very well and the bingos are coming along nicely.

The Poppy Campaign will start on October 31, 1986. Support the campaign! Canvassers and poppy salesmen are needed. Please contact Comrade Len Roberts for details. From the report brought back by Com. Minica Hitchinson from the Zone G3 Convention in Russell, Comrade Monica reported that the Zone Membership has increased by 287, however the ordinary members category had decreased by 156.

At the Zone Cribbage played here on October 11, 1986, Winchester Branch 108 won first place. Iroquois did not place at all. Meeting adjourned.

The November meetings will be held on Wednesday November 19 for the Executive and the General Meeting will be held on Thursday November 20, 1986.

A trophy for Fraternal Euchre players was presented from Branch 370 to Zone Sports officers.

This means fraternal players will now be able to advance from branch level to the zone level of play.

Tickets for the Christmas Draw are now available from members, the bar or contact Monica Hichinson at 652-4365. Three prizes to be drawn: 1st: 4 - 40 oz. turkeys, 2nd 150 Grocery order ($10. denominations) donated by Freshmart; 3rd Dinner for 2 donated by Seaway Dragon Restaurant. Draw to take place December 19, 1986.

Blakely, Craig, Viscount & Co.

Chartered Accountants

5th Street, Morrisburg, Ontario

P.O. Box 27 (613) 543-2981

Bridge Winners

The winners for this week's bridge were:
Ladies: Dora Cook and Dorothy Millar.
Gents: Lawrence Johnson and Jim McGinn.

Keep Canada Beautiful™

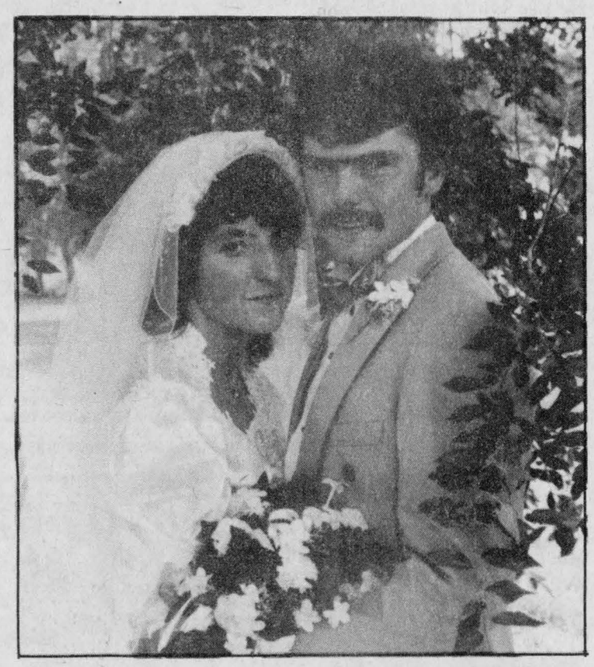

Mr. and Mrs. Kevin Markell

Vows exchanged at Brinston

On Saturday, August 16, 1986, Sherry Lynn Markell and Kevin Lee Markell were united in marriage at 3:30 p.m. at Brinston United Church. Rev. Herb Klaehn officiated the ceremony. Sherry is the daughter of Edward and Margo Markell of R.R. 1 Iroquois, and Kevin is the son of Denzil and Phylis Markell of R.R. 2 Brinston. Mrs. Ruth Coons was the organist.

The bride, given in marriage by her father, wore a floor length white satin gown with lace. The gown had a scalloped neckline with a pearl and sequin covered bodice. The bride's headpiece was covered with satin, pearls and sequins and it had a fingertip veil. She carried a bouquet of red roses, white carnations and baby breath.

Bonnie Markell, sister of the groom was Maid of Honour, Tammy Markell, sister of the bride, Cheryl Keeler, cousin of the bride and Angie Vandine, friend of the bride were the bridesmaids. Vicki Markell, sister of the bride and Sarah Markell, niece of the groom were the flowergirls. The Maid of Honour wore a lilac taffeta dress covered with lace and a long train. She carried a fan with pink roses and lilac carnations. The bridesmaids wore pink taffeta dresses with lace and a long train. They carried a fan with lilac roses and pink carnations. The flowergirls wore identical white nylon dresses with lace bodice and lace sleeves. They carried lace baskets with lilac and pink flowers with pink and white and lilac and white bows in front. The groom wore a grey tuxedo with tails. Todd Smail, friend of the groom was best man. Kenny Markell, brother of the groom, Calvin Beckstead, friend of the groom, and Dwayne Collard, cousin of the groom were ushers. Todd wore a grey tuxedo with lilac cumberbun. The ushers wore grey with pink cumberbuns.

The mother of the bride wore a blue silk dress with white accessories and a white corsage.

The mother of the groom wore a pink silk dress with white accessories and a pink corsage.

Darlene Riddell sang "You Light Up My Life" during the signing of the register. After the ceremony the dinner and reception was held at Iroquois Legion. The happy couple went to Niagara Falls for their honeymoon. Kevin and Sherry now reside at their new home at (Dundela) R.R. 1 Iroquois.

HALLOWE'EN PARTY



Sponsored by Iroquois-Matilda Lions Club

IROQUOIS CIVIC CENTRE

FRIDAY OCTOBER 31, 1986

Doors Open 7:30 p.m.

Costume Judging Starts 8:00 P.M.

★Refreshments ★Treats ★Games

Categories - Infants to Seniors

Best Costume

Funniest Costume

Scariest Costume



Casino Night at Cardinal Legion

Mary Gilligan worked the Crown and Anchor wheel at the 1st Casino Night at the Cardinal Legion on Saturday, October 18. Organizers hope to make it a regular affair, as it turned out to be a very successful evening. *Chieftain Photo - J. Grant*

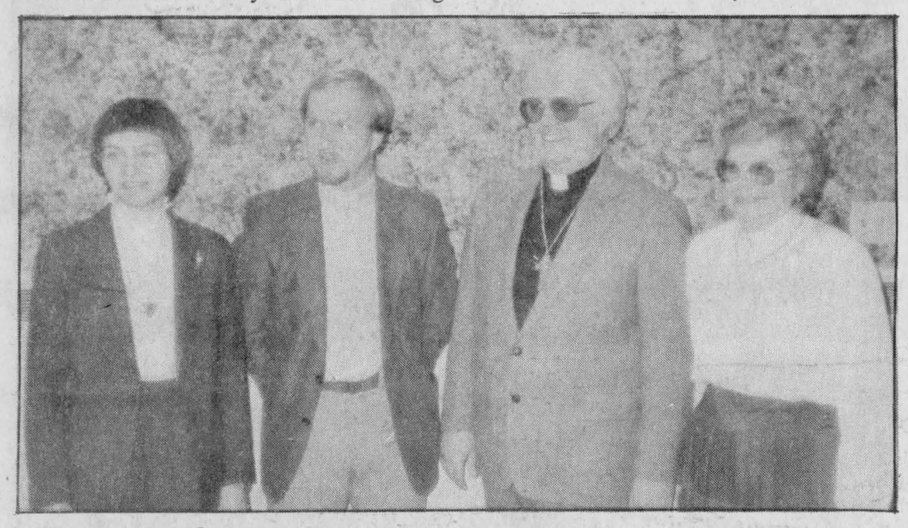

Visitors from Canton

Knox Presbyterian Church, Iroquois, was host to visitors from Canton, New York on Sunday. This was the third annual get together in Iroquois, and next May will be the third annual visit to Canton. Left to right are: Claire Theijsmeijer, Rev. Tijs Theijsmeijer, Rev. Stone and Jean Stone. *Chieftain Photo - D. Moore*

Iroquois Library to present play

The Iroquois Public Library presents The Cascade Theatre Company in "That Scatterbrain Booky", at Iroquois Public School, Iroquois, on Saturday, November 1, at 10:00 a.m.

The Cascade Theatre Company has performed plays for over 35,000 Canadian school children since 1983. They are a professional company, based in Toronto.

"That Scatterbrain Booky" is based on the popular novel for children by Bernice Thurman Hunter. Beatrice Thompson, or "Booky" is a child growing up in Toronto during the Depression, in a family short of money. Cascade Theatre's adaptation of this important Canadian novel into a mixed-media production explores, with the audience, the life of this spunky young girl at a time when life was hard.

Everyone is invited to come and enjoy this special play, brought to you by your public library, the Ontario Library Service - Rideau, and Outreach Ontario, a programme of the Ministry of Citizenship and Culture.

Poppy sales to start here soon

Poppy sales have officially begun, nation-wide.

The Royal Canadian Legion will start the campaign locally this coming weekend. The Poppy Blitz this year will be held on November 1 in Johnstown, and on November 2 in Cardinal. In Iroquois, poppies will be available in stores and schools this week, and the blitz will be held during the week of November 3.

In Cardinal, the blitz will take place after the Church parade at Sacred Heart Church. After the church service, the Legionaires will return to the Legion for a snack, and then they will proceed with the blitz.

The sale of poppies,and wreaths is the Legion's only national appeal for funds, which are held in a trust account. Branch poppy trust funds are used only in an emergency situation to assist veterans, their dependents, and the widows and children of deceased ex-servicemen.

It is the Legion's way of remembering the debt "which all of us owe to those who sacrificed so much."



Seat belt safety is important

Constable Alan Lummiss of the Ontario Provincial Police spoke to an attentive group of students at Seaway Valley School on Monday afternoon, October 20. His subject was seat belt safety, and tied in with School Safety Week. Constable Lummiss also visited St. Mary's School to talk about School Bus safety. *Chieftain Photo - D. Moore*

PRESCOTT CANADIAN TIRE
DOUBLE COUPONS
ON EVERYTHING IN STOCK
WEDNESDAY NIGHTS 6 P.M. TILL 9 P.M.
DOUBLE COUPONS ON ALL PURCHASES, WHETHER PAID DY CASH, CHEQUE OR CREDIT CARD (CANADIAN TIRE, VISA, MASTERCARD OR AMERICAN EXPRESS)
STORE HOURS:
MONDAY 9 a.m.-6 p.m. THURSDAY 9 a.m.-9 p.m.
TUESDAY 9 a.m.-6 p.m. FRIDAY 9 a.m.-9 p.m.
WEDNESDAY 9 a.m.-9 p.m. SATURDAY 8:30 a.m.-6 p.m.
WEDNESDAY 6 P.M. TILL 9 P.M. DOUBLE COUPONS
CANADIAN TIRE
D. A. GIRODAT SALES LTD.
PRESCOTT STORE ONLY

Parametes
PEOPLE ON THE GO
FAMILY OF VITAMINS
Parametes Multivitamin included with Vitamin C and Iron
Super Parametes
11 Vitamins - 5 Minerals, Plus Iron
Parametes Extra C
Plus Essential Multi-Vitamins and Minerals
Parametes Stress Formula
for Adults
Teen Parametes
-Multi Multivitamins with Iron-
Chewable Parametes
-Multi-flavoured Vitamins -Vitamin C plus Iron
Luvs & Pampers
all sizes
"Special Prices"
New "Fingernail and Eye Glass Tatoos"
Cinnamon & Horehound Candy
HALLOWEEN
Christmas Cards
"Across The Miles"
★NOW ON DISPLAY★
Iroquois Shopping Plaza
IROQUOIS 652-4379
Gilmer Pharmacy Ltd.
OPEN MONDAYS 1:15 - 5:15 P.M.

S&F freshmart™
medium ground beef /kg 3.73 freshly ground lb. 1.69
red or golden delicious apples /kg 1.74 product of U.S.A. Canada fancy lb. .79
Fibre Goodness hot dog, hamburger buns or white sliced bread pkg. of 8/675 g loaf .89
Hostess selected varieties potato chips 200 g pkg. 1.19
Five Roses all purpose or selected varieties flour 2.5 kg bag 2.99
SunPac Granny Smith apple or frozen concentrated concord grape, unsweetened orange juice 12.5 fl. oz. tin .79
semi boneless blade roasts cut from Canada grade 'A' beef /kg 3.73 lb. 1.69
Savarin meat pies selected varieties frozen 8 oz. pkg. .59
Maxwell House instant coffee 8 oz. jar 4.99
Almeria product of Spain Canada no. 1 green grapes /kg 1.52 lb. .69
OCTOBER SPECIAL
Chinese Food Display
FEATURING:
TOFU, CHOW MEIN, BEAN SPROUTS, BOK CHOY, SNOW PEAS, FRIED NOODLES
Plus Suggested Recipes
See our meat department for pre-cut meat selections and enjoy a Stir Fry tonight!
Chinese Food
Schneiders sliced side all varieties bacon 500 g pkg. 2.99
Pampers diapers with coupon below disposable toddler, regular absorbent or newborn without coupon 10.74 pkg. of 36-60 9.99
save 75¢ with this coupon when you purchase a pkg. of 36-60 toddler regular or newborn disposable Pampers diapers 9.99 with coupon without coupon 10.74
Limit one coupon per purchase. Coupon valid only at freshmart™ until Saturday, November 1, 1986. For redemption send to: Herbert A. Watts Ltd., P.O. Box 2140, Toronto, Ontario M5W 1H1 PAMN1086
save 50¢ with this coupon when you purchase a pkg. of 72 orange pekoe P.G. Tips tea 1.99 with coupon without coupon 2.49
Limit one coupon per purchase. Coupon valid only at freshmart™ until Saturday, November 1, 1986. For redemption send to: Herbert A. Watts Ltd., P.O. Box 2140, Toronto, Ontario M5W 1H1 #767.
S & F Freshmart
Iroquois Shopping Plaza
Iroquois, Ontario
Independently owned and operated
Prices effective until Saturday, November 1, 1986. We reserve the right to limit quantities.
3 ways to win with details instore