The CHESTERVILLE Record

"DUNDAS COUNTY THE LAND OF MILK AND HONEY" . . . . . COVERS EASTERN ONTARIO'S GREATEST DAIRYING SECTION

VOL. LII, NO. 28. CHESTERVILLE, ONT., THURSDAY, APRIL 25, 1946. SINGLE COPIES 5c

Bethune Bush District Honours 11 Veterans At Last Night's Party

Eleven overseas veterans from Bethune Bush district were honoured last night with the presentation in the Community Hall of engraved gold rings by the Bethune Bush Welcome Home Committee. The veterans honoured were Miss Eileen Antwine, Francis Curran, Donald Curran, Denis Kearney, Sid Desormeaux, Harold Artus, and Charles Shane. Veterans unable to be present, and to whom their gifts will be forwarded, were William Short, Ray and Ernest Servage and Jas. LaSalle.

One boy from the district, Jack Hutchinson, paid the supreme sacrifice, and a token of remembrance will be sent by the committee to his widow who lives in England.

Following a period of dancing, the programme, under the chairmanship of E. B. McMillan, consisted of O Canada, chairman's remarks, minute of silence for the fallen, address of welcome by Mrs. B. Gibbons, presentation of the rings by Mrs. Emmett Shane. Two war brides were honored with the presentation of corsages to Mrs. Harold Artus, and Mrs. S. Desormeaux by Mrs. Gibbons. Sid Desormeaux expressed the appreciation of the guests of honour, and following the National Anthem refreshments were served and dancing continued.

MERKLEY-MARCELLUS

Morewood United Church was the setting on Saturday afternoon for the marriage of Madeline Loretta, daughter of the late Mr. and Mrs. Melvin Marcellus, of Morewood, to Mr. Carl Graham Merkley, son of Mr. and Mrs. Edsel Merkley, of Dunbar. Rev. E. A. Martineau officiated at the ceremony. The wedding music was rendered by Mrs. Harold A. Greer at the organ.

The bride, given in marriage by her brother, Dwight, wore a graceful frock of pink crepe, and a shoulder-knot of white carnations. Her matching flowered hat was adorned with a shoulder-length veil. Her only ornament was a double strand of pearls. The bride was attended by Miss Lois Merkley, sister of the groom, wearing a frock of blue crepe, with matching flowered hat, and a corsage of pink roses. Mr. Hugh Marcellus, brother of the bride, was groomsman.

After the ceremony a reception was held at the home of Mr. and Mrs. Angus Smith, Chesterville. Later the couple left for Toronto and Niagara Falls, the bride travelling in a dress of yellow and black figured jersey with matching hat, black accessories and black chesterfield topcoat. On their return they will take up residence in Chesterville.

Mr. Merkley has served overseas with the RCAF for five years in the United Kingdom and European theatres of war.

Among the out-of-town guests present were: Miss Greta Marcellus, Miss K. Marcellus, both of Ottawa; Mr. and Mrs. Graham Hess, Cornwall; Mr. Jack Doering, Guelph; Mr. and Mrs. Edsel Merkley and Mr. and Mrs. Walter Merkley of Dunbar; Mrs. Jas. Wallace of Chesterville; Miss Lois, Lou and Malcolm Marcellus of Morewood; Mr. and Mrs. Clifton Merkley and Mr. and Mrs. Stanley Price of Cardinal; The Misses Audrey and Lorna Merkley of Cornwall; L. Cpl. Wm. Hough, of Chesterville, and Mr. A. Thomas of Morewood.

Howard H. Nesbitt, former Reeve of Winchester Township and Warden of the United Counties, is recovering satisfactorily from pneumonia at his home in Winchester Springs.

ALMOST 500 ATTEND EASTER MONDAY DANCE

Almost 500 people were in attendance at the annual Easter Monday Dance held in the Community Hall by the Ladies ' Lawn Bowling Club to set a record for this event. The hall was beautifully decorated with blue and gold streamers. Music was by Duquette's Orchestra.

Fitting of Artificial Limbs Deserves Humanitarian Touch

"Human beings suffer enough in many ways without being deprived of a limb, but when this happens and an artificial limb is supplied, only painstaking effort by an orthopaedic mechanician who has his heart in his work can assure the patient of comfort and satisfaction," advised H. A. "Fred" Duckett, Montreal Rotarian and Orthopaedic Mechanician to the Children's Memorial, Montreal General, Shriners', Royal Victoria and Western hospitals, who spoke to the Rotary Club of Chesterville on Monday evening.

A native of Maxville, and a grandson of W. Duckett, a pioneer of Confederation, Mr. Duckett began his brilliant career as a messenger boy in a drugstore which sold surgical instruments. There he met Dr. MacKenzie Forbes, a famous orthopaedist at the Montreal General hospital and a founder of the Children's Memorial hospital.. Dr. Forbes interested him in making orthopaedic appliances for his patients, and with this inspiration and his natural love for mechanics, Mr. Duckett graduated from a New York shop and entered business in Montreal at the age of 26. His own firm has steadily progressed during the past 26 years.

Mr. Duckett told of the progress he has made in organizing co-operative meetings among the orthopaedic surgeons of Montreal's great hospitals, the Quebec government and the Workmen's Compensation Board, which has resulted in adding benefits for the unfortunates maimed by disease and accidents.

"Deformity appliances should not be sold by mail as an appliance cannot be adjusted unless the patient is under observation of an orthopaedist with the co-operation of a qualified appliance fitter," declared Mr. Duckett. "Braces are too often sold like an ordinary article, the seller assuming no responsibility after the article is sold. Glasses and teeth are not sold by mail. They are scientifically set by opticians and dentists, and the same guarantee should be given to the purchaser of an orthopaedic or artificial limb."

The speaker was introduced by L. A. David, and the thanks of the club was expressed by Gordon Wragg.

President Walter A. Carr gave notice of a Directors' meeting this week and the election of the board of directors next Monday evening. The report of the Boys' Work Committee included plans for next week's meeting, a display of handcrafts during Boys' and Girls' Week, April 27 to May 4; observance of the week in the churches, and plans for a softball league among the younger boys.

MOTORCYCLE WRECKED

Failing to make the curve on King street opposite the Chesterville Co-Operative, James Sullivan lost control of a Harley-Davidson motorcycle, owned by his brother, Graham Sullivan, and collided with a Hydro pole, about 9.00 o'clock Sunday morning, badly wrecking the front part of the machine but escaping injury himself.

BORN

WORSFOLD—At Chesterville, to Mr. and Mrs. W. J. Worsfold, (nee June Cass) on Friday, April 19th, 1946, a son. (Frederick George.)

COMMUNITY THEATRE
Chesterville

FRIDAY & SATURDAY——————APRIL 26TH & 27TH

—Starring—

Joan Leslie Robert Alta

—in—

"RHAPSODY IN BLUE"

Two Shows Each Evening
Friday—Last complete show after 9.20
Saturday—Last complete show after 9.32

Death of Chas. LaPierre Easter Sunday Morning Follows Lengthy Illness

Following an illness of over six months, Charles Clement LaPierre, widely known throughout the district as a painter and decorator, died Sunday morning, one day after reaching his 66th birthday. The funeral was largely attended on Tuesday morning at St. Mary's church where Requiem High Mass was celebrated at 10.00 o'clock by Rev.P.J.Keaney. Interment was in the Upper cemetery, the pallbearers being Geo. H. Barkley, Wm. Clarke, E. B. Lynch and A. Harradine.

The late Mr. LaPierre was the son of Louis LaPierre and his wife, Mary Gibbons, and was born in Chesterville. He served his apprenticeship with the late Wm. Smith, commencing at the age of 16, and went into business for himself 39 years ago. He lived his entire life in Chesterville.

He was married in 1910 to Ada Metcalfe of London, Eng., and to the union were born four children, Fleming, of Garson, Ont.; Mrs. Henry Chant of Cornwall; Mrs. August Belcher at home, and Miss Theresa LaPierre of Cornwall. Also surviving are: a brother, Wm. LaPierre of Ottawa, and a sister, Mrs. M. Greenbush of Chicago; two half-brothers, Allen of Ottawa, and Thomas of Chesterville; and two half-sisters, Mrs. Anna Proulx of Ottawa, and Miss Ethel LaPierre of Chesterville; as well as six grandchildren.

Many messages of sympathy were received by Mrs. LaPierre and the family, and flowers included a wreath from Mr. and Mrs. Geo. H. Barkley and Marion, wreath, Police Force, Garson, Ont.; sprays, Mr. and Mrs. Wm. Chant of Ottawa, and Mrs. Sayer and family of Cornwall.

Spiritual offerings received were: High Mass, the Family; Mr. and Mrs. Mrs. Wm. McDonald, Mr. and Mrs. Jack Gibbons, Wm. LaPierre, Donat Faubert, Mrs. Thos. Flynn, Miss Theresa LaPierre, Mr. and Mrs. B. Gibbons and Gerald, Charles Kearns and family, Wm. Clarke, Margaret, Sheila and Carolyn Chant, Germaine, Gus and Billy Belcher, Ovila Hurtibuise, Jas. MacAvoy and Family, Mr. and Mrs. Allan Moran, Mrs. Margaret Greenbush, Mrs. E. Larmoureux and Family, Mr. and Mrs. Thos. Allen, R. B. Clement, Miss Helena Dwyer, Thos. and Ethel LaPierre, Mr. and Mrs. Eric MacMillan and Family, Mrs. Thos. McCloskey and Family, Mrs. C. O'Connell, Mr. and Mrs. Wm. Allen and Family, Mr. and Mrs. Wm. Faubert and Family, Bert and Jack Lynch, Mr. and Mrs. A. LaPierre, Mr. and Mrs. J. M. McCosham, Mr. and Mrs. D. MacMillan, Bernard Coyne, Ronald Lynch, Mrs. Anna Proulx, Arnold Lynch, Mrs. Nora Racine and Family, Mrs. M. Carpenter, Mr. and Mrs. Kenneth Harper, Rev. P. J. Keaney, E. B. Lynch, Marion and Charlotte; Mr. and Mrs. T. Labre and Family, Donald L. McCosham, Mr. and Mrs. Jas. Thompson and Family, Mr. and Mrs. Fleming LaPierre and Family, Theresa LaPierre, Mrs. Chas. LaPierre.

TWP. COUNCIL TO PLACE 5,000 YDS. GRAVEL ON ROADS

Following two days of inspection of township roads and bridges, Winchester Township Council met in Chesterville yesterday and decided to use upwards of 5,000 yards of crushed gravel for maintenance of roads, which, the councillors discovered were in the worst condition of many years. Contract for crushing the gravel was given to the Dodge Construction Company of Cardinal. The work will be done under the supervision of the Road Superintendent, J. V. Fetterly.

Miss Edith Lyons has resigned her position on the teaching staff of the Chesterville High School where she has been engaged for the past two years.

Coming Events

DANCE, MAY 2ND

A dance, under auspices of the Rotary Club of Chesterville, will be held in the Community Hall, on Thursday evening, May 2nd. Proceeds for Community Service. Duquette's Orchestra. Admission $1.00 couple; 50 cts. single. 28-2

PLAY AT ELMA

Under auspices of Elma United Y.P.U., the Play "Girl Shy" will be presented in Elma Church Hall, Friday evening, May 3rd, at 8.00 o'clock, by Morewood Y.P.U. Admission, Adults 35c, Children 25c. 28-1

PLAY IN MOREWOOD

The Young People of Carsonby will present a three-act play comedy "M'Liss" (My Western Miss) in the United Church Hall, Morewood, on April 30th, under the auspices of the W.A. Admission 35c and 25c.

CIVIC WELCOME HOME COMMITTEE MEETS MONDAY

A meeting is called of the Civic Welcome Home Committee for Monday, at 8.15 p.m., in the Public Library to further complete arrangements for the banquet honoring the veterans of Chesterville.

Encourage Good Reading Among Young Children

"Reading habits instilled in children of Public School age will be practised throughout later years," Gordon Wragg of the High School staff, told members of the Women's Institute meeting in the Public Library last night. He advised adequate and good reading be made available. Because of the high cost of good books to the individual he suggested a medium could be reached by a library.

Mr. Wragg has made available a number of excellent books from his personal collection which can be obtained from Mrs. Byron Campbell now and throughout the summer.

Mrs. A. Graham read an excellent paper on Libraries prepared by Mrs. B. Campbell.

The slate of officers for the coming year, presented by the nominating committee and adopted, re-named Mrs. Geo G. Merkley as president; Mrs. A. B. Clayton, 1st vice-pres.; Mrs. K. McDonald, 2nd vice-pres.; Mrs. P. J. Gilroy, Sec'y.; Mrs. Harry Allison, treas.

Mrs. Merkley conducted a quiz which was won by Mrs. L. H. Doering and Mrs. R. M. Campderros.

NEW BUS SERVICE SCHEDULED FOR MAY 15

The new bus route through Chesterville is scheduled to commence May 15, Colonial Coach Lines have announced. The service will provide a four-hour run from Smiths Falls to Cornwall, including stops at Smiths Falls, Merrickville, Burritts Rapids, Kemptville, South Mountain, Inkerman, Winchester, Chesterville, Finch, Avonmore, Monkland, St. Andrews and Cornwall.

AT ROTARY CONVENTION

Leon Marcellus and M. A. Flynn, vice-president and treasurer, of the Chesterville Rotary Club, are attending the District Conference of Rotary at the Seignory Club this week.

Aerial Survey Assured South Nation Valley For This Spring

Air pictures will be taken this spring of the South Nation drainage area and the Ontario Government will begin a survey of the river this summer, A. H. Richardson, of the Ontario Department of Planning and Development, said in an address at Kemptville, Thursday.

Speaking at the annual meeting of the Eastern Ontario division (Zone 5) of the Ontario Conservation and Reforestation Association in the Kemptville Agricultural school, Mr. Richardson said that he had been authorized to go ahead with the survey and that between 25 to 30 men would be employed on the project.

He invited all those attending the meeting to visit the South Nation river while the work was going on.

Emphasizing the value of reforestation of sub-marginal lands, Dr. E. S. Archibald, director of the Dominion Experimental Farm, said that the experimental department at Ottawa had been conducting soil surveys for the past 30 years and 25 counties in Ontario had been surveyed and classified according to grades of soil.

Deficiencies in soils caused deficiencies in animals and organic matter had to be restored by grasses and legumes.

In some parts of Nova Scotia nature had reclothed herself with trees. On the prairies, however, where continuous cropping had depleted organic matter in the soil, the loose soil had started to drift and made millions of acres useless for farming.

The meeting was also told by Mr. Hollens of Napanee that reforestation in Simcoe County, Ontario has restored water to wells and rivers.

Tribute was paid to A. B. Wheatley, zone forester and secretary of the association, who leaves shortly for Peterborough.

Officers were elected as follows: Honourary president, V. R. Purvis; president, Marshall Rathwell, Navan; vice-president, G. H. Barkley, Chesterville; secretary, W. E. Steele, Kemptville.

PROCLAMATION

By-Law No. 688 of the Village of Chesterville passed at a Special Meeting of Council on the 12th day of April, 1946, provides for the observation of Daylight Saving Time as follows;

(1) That Daylight Saving Time be adopted in the said Municipality as the Official Time thereof from midnight Sunday, April 28th, 1946, to midnight Saturday September 28th, 1946, both inclusive.

(2) That all Municipal Offices and other places of business within the said Municipality be operated on said Daylight Saving Time within the period herein set out and that all By-Laws, resolutions and regulations made by the Corporation of the Village of Chesterville stipulating times for things to be done shall be constructed as meaning Daylight Saving Time during the period herein provided.

HARRY C. HUMMEL, Clerk. GEO. H. BARKLEY, Reeve.

Next Week's Programme
Picadilly Theatre
Williamsburg - Ontario

THIS THURSDAY. FRIDAY & SATURDAY APRIL 25-26-27

"THE CHICAGO KID"

A suspenseful story that will keep you glued to your chair, as an honest man turns into a crooked raceteer. Starring DONALD BARRY OTTO KRUGER and LYNNE ROBERTS.

"CALL OF THE PRAIRIE"

Starring BILL BOYD in this thrilling Western.

MONDAY, TUESDAY & WEDNESDAY APRIL 29-30-MAY 1

"THE CLOCK"

Out of the city's milling millions they were meant to meet. Starring JUDY GARLAND, ROBERT WALKER, JAMES GLEASON, KEENAN WYNN.

THURSDAY. FRIDAY & SATURDAY MAY 2-3-4

"GENTLE ANNIE"

MacKinlay Kantor's Novel of the beloved "Goss" family brought to the screen for the first time. Starring DONNA REED, MARJORIE MAIN and JAMES CRAIG.

"TOPEKA TERROR"

Another fast-action range adventure, loaded with thrills and excitement, with ALLAN LANE.

The CHESTERVILLE Record

PUBLISHED EVERY THURSDAY

To Canadian Points—$1.50 per year in advance. $1.75 if not so paid.

To United States—$2.00 per year in advance.

Subscriptions may commence with any issue. Paper cannot be continued more than three (3) months awaiting renewal of subscription.

Transient or legal advertisements inserted at the rate of 10 cents per line.

No advertisment published for less than 50 cents.

Classified Ads. — Wanted, For Sale, Etc., fifty words and under, 50c first insertion or three insertions for one dollar.

In Memoriam notices with verse of four lines 50c; extra verses, each four lines 25c, cash with order.

G. C. LACEY,
Editor and Proprietor

Authorized as second class mail, Post Office Department, Ottawa.

1946		APRIL				1946
s	m	t	w	t	f	s
	1	2	3	4	5	6
7	8	9	10	11	12	13
14	15	16	17	18	19	20
21	22	23	24	25	26	27
28	29	30				

THURSDAY, APRIL 25TH, 1946

THE NEEDS OF OUR YOUTH

To build a better tomorrow we must lay a sound foundation in the youth of today, is the thought dominant in the observation of Boys and Girls Week to be held throughout the continent April 27 to May 4. In Chestervilie the Rotary Club will draw attention to the needs of our boys and girls with the co-operation of the churches and schools, and a display of handcrafts and hobbies.

Too often the girls are overlooked in campaigns to better conditions for our young people, and the stress for assistance and encouragement is given entirely to boys' work. The girls need this assistance as much, and perhaps more, than the boys. The latter organize their own ball teams, fishing expeditions and bicycle trips, and with some guidance to keep them on the right path, can do very well towards looking after themselves.

But the girls seldom show the same initiative. Perhaps the same avenues are not open to them. And again, the movies, jive joints and other spots of sometimes questionable recreational value have powerful drawing powers.

Like charity, leadership begins in the home. Can children be expected to attend Sunday School and church if the parents do not go with them? What do the older people think of the leaders of organizations who pass the buck?

In the home lies the golden opportunity of setting an example for our children to admire and follow. We must not order them off to Sunday School and Church and then spend the morning reading the Sunday paper or answering the urge to take the old fishing rod out for a bit of exercise.

Let us bring the spirit of Boys and Girls Week into our homes and Build for Tomorrow with the Youth of Today. Clergymen, teachers and leaders of youth organizations can accomplish their work only with the co-operation of the parents. Let us, therefore, resolve to stop "letting George do it" and start something definite in our homes to lead our children on the path of citizenship.

We heard the other day of a restaurant patron who found a fairly large piece of newspaper in a piece of butterscotch pie. Could that be termed "Food for Thought?"

* * * *

Our Lord chose 12 disciples and ine of them was a heel. Why should I think my judgment is any better, or that the percentage of heels has decreased?—John H. Curtin.

* * * *

Another drive for clothing to assist the homeless and looted people of Europe is scheduled for June 17th to June 29th. As we pack our winter things away in mothballs we might check what we can spare for these destitute folk to help tide over another winter.

* * * *

Its amazing how many "revelations" of dissension and mismanagement of our commanders in the field are being brought out by liaison and other officers in recent books. The fact of the matter, however, is that these same commanders brought a smashing victory to the Allies. What more can we ask?

* * * *

Young in Heart—"My 80-year-old father-in-law is as unconscious of his age as a 20-year-old. One cold day he came in wet and muddy from his knees down. 'I wanted to cross the creek to see about the cow,' he explained. 'I used to jump it clear and easy, but now every dang time I try it I land in the middle. Guess I just ain't noticed it getting wider.' "—Pauline Blackwell.

Payne Valley

Mr. and Mrs. J. D. Shaver and Garry spent Thursday with Mr. and Mrs. George Tinkess, Avonmore.

Mrs. George Eastman, Lunenburg, and Miss Ruby Eastman and Master Roy Eastman of Montreal visited Mr. and Mrs. Harold Cameron on Tuesday.

Mr. and Mrs. George Eligh and Mr. and Mrs. Hughie Cameron called on Mrs. Adelaide Empey and Mrs. Ida Bishop at Finch.

Mr. and Mrs. George Eligh and Mrs. Ida Bishop called on Mrs. Nellie Eligh and Mr. and Mrs. Morris Shaver and family, Finch, on Monday. Mrs. Ida Bishop accompanied them home and spent the day.

Mr. and Mrs. Geo. Tinkess, Avonmore, spent Sunday with Mr. and Mrs. J. D. Shaver.

Mr. and Mrs. Earle Droppo, Finch, spent Friday with Mr. and Mrs. Earl Bicks and Mrs. D. P. Cameron.

Mr. and Mrs. George Eligh spent Tuesday with Messrs. Gerald and Dalton Garlough and sister Clara of Williamsburg.

Miss Nancy Hunter, Finch, visited Mr. and Mrs. Hughie Cameron and family on Monday.

Mr. and Mrs. Colin Cameron called on Mrs. K. Cameron and Mr. and Mrs. Harold Cameron on Monday evening.

Mrs. Dan McMahon of Goldfield spent Monday afternoon with Mr. and Mrs. Harold Cameron.

Mr. and Mrs. George Eligh and Mr. and Mrs. Hughie Cameron and Robert spent Thursday with friends in Cornwall.

Mr. and Mrs. Dan Campbell and Mr. and Mrs. Maldwyn Watkins and daughters spent Easter Sunday with Mr. and Mrs. Edgar McLean, Finch.

Mr. and Mrs. Leslie Stephenson and family, Cornwall, spent Sunday with Mr. and Mrs. George Eligh.

Mr. Sam Cameron and Mr. McPhail of Cornwall called at Hughie Cameron's on Friday evening.

Sunday callers at Hughie Cameron's on Sunday were, Mr. Tom Hunter, Miles and Charlie, Jim Hunter of Massena, and Lyall Rutley of Barriefield.

†—Looking Backward—†

20 Years Ago

†—From The Record Files—†

Thursday, April 29th, 1926

F. W. Price former manager of the Bank of Montreal, Chesterville, presented the Lawn Bowling Club with two pins to be used as challenge trophies for doubles.

Dave Beckstead's home, near Grantley, narrowly escaped destruction by fire Saturday, when the roof was set alight in a high wind from a chimney fire. Only one man was available and several women held the fire in check until more assistance arrived.

The death was reported of Thos. Moran in Butte, Mont. He was 67. Surviving are two sisters, Mrs. John Rady, Chesterville, and Mrs. Philip Fleming, Ogdensburg; and two brothers, James, of Jackson, Mich., and Charles on the homestead.

The wedding was solemnized Wednesday at high noon at "Flowerside Farm" of Retta, daughter of Mr. and Mrs. W. A. McMillan, and Milton Carkner of Winchester.

Morewood United Church Official Board Tuesday evening moved a vote of thanks to Rev. R. P. and Mrs. Stafford for their untiring work.

Residents of Morewood and vicinity were profoundly shocked by the death of Mrs. Roy F. Fetterly in her 40th year.

A bottle, in which was enclosed a note, dropped into the Nation here, on April 18th. by Scout Douglas McGee, was picked up at Fournier by Edgar Lalonde five days later.

Garnet E. Casselman of Dundela was presented with a certificate by the Women's Institute for his rescue from drowning of Bernice Roy Casselman at Iroquos on August 26th, 1924.

Tommy Lee was to sail tomorrow for Belfast, Ireland.

Mr. Ed. Gillard and Mr. M. E. Curran were the guests of the Lieutenant-General at luncheon in Toronto on Tuesday.

Mr. Ralph Stevens of Mountain visited with friends here over the week-end.

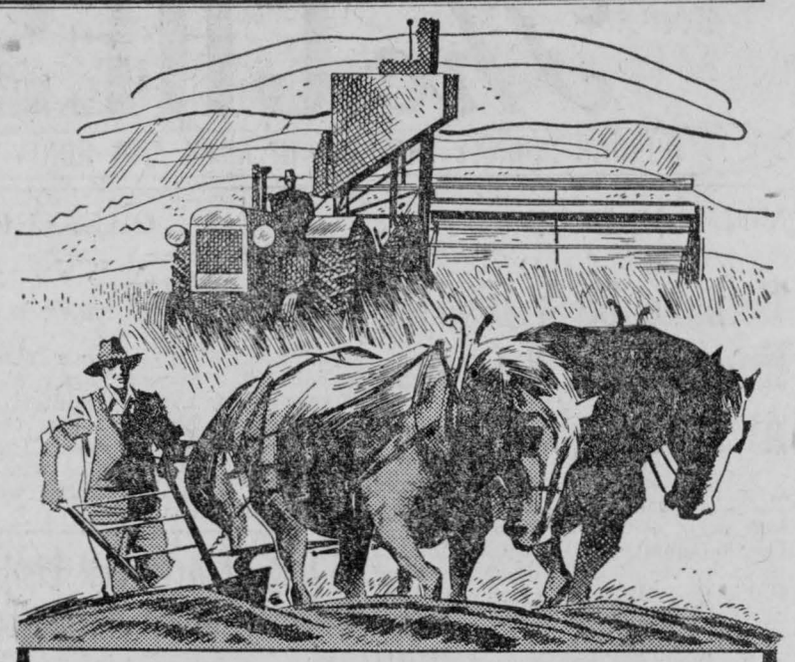

LOANS FOR FARM IMPROVEMENT

1, 2 OR MORE YEARS TO REPAY

Improve your farm now. Make it more up to date . . . more profitable. Pay for it through a Farm Improvement Loan from The Bank of Nova Scotia at the special low rate of 5%. Have from 1, 2 or more years to repay.

Look at the buildings on your farm. Check the roofs, walls and foundations for weak spots. Make repairs now before small damage grows into big repair bills.

Add to the earnings of your farm with new and better livestock, better drainage, fencing or new implements. Or plan the use of electricity on your farm to give safe, wonderful light and power for many tiresome chores.

Discuss your needs freely and confidentially with the manager of our nearest branch. He can help you.

The BANK of NOVA SCOTIA

Over 100 Years of Banking Experience F145R

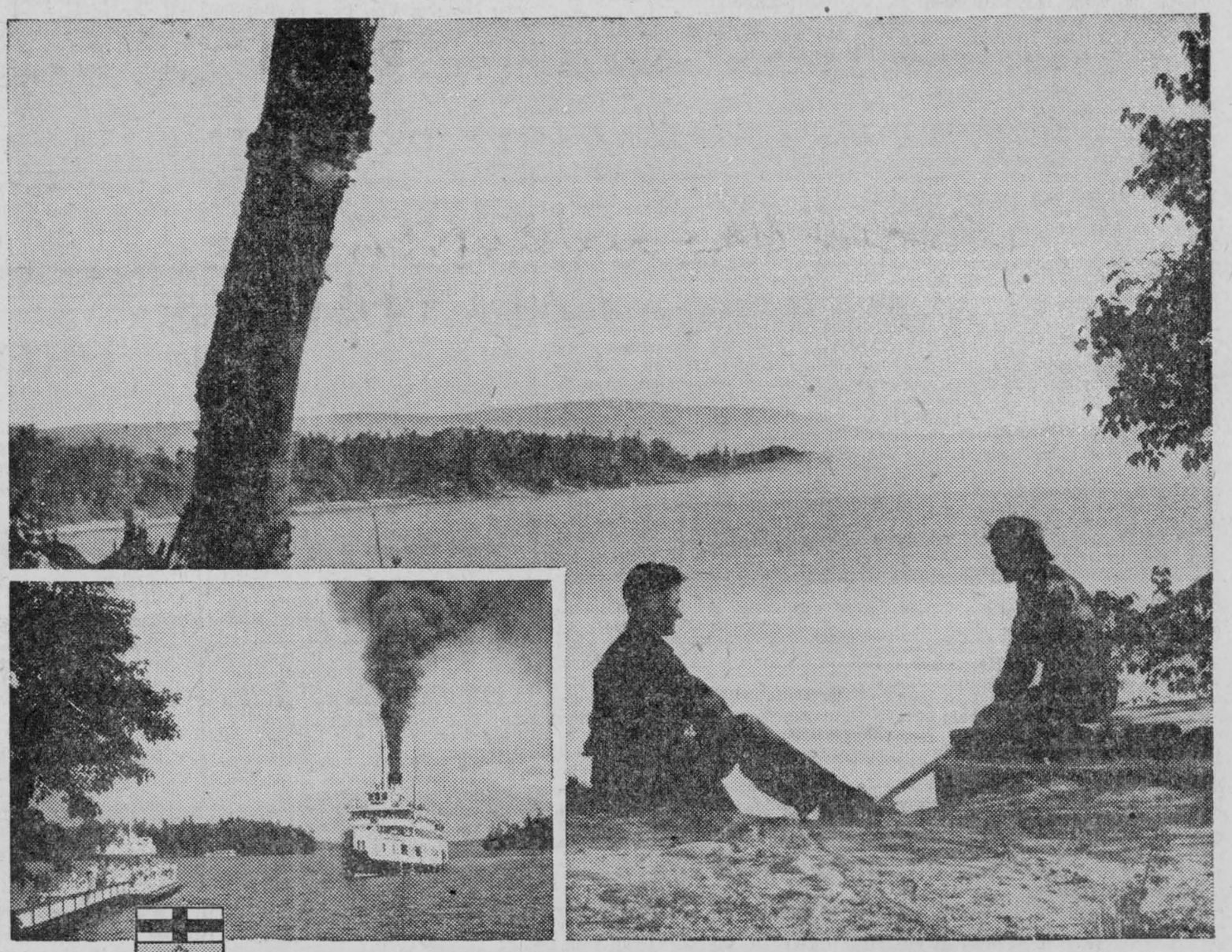

THE PROVINCE OF PROMISE...

ONTARIO, *a thousand miles this way and a thousand miles that, is the playground of Canadians and Americans alike. With its diversity of climate, life and interest, the province has everything the tourist wants and he comes in his millions to partake of it. Figuratively, the reception, accommodation and entertainment of these visiting millions set up waves of opportunity-filled activities that affect every phase of the business life of Ontario. The impact of the visitor-industry is seen on every hand . . . it is the wealth of all of us . . . we are a permanent host to millions.*

Published by THE BREWING INDUSTRY (ONTARIO)

A CORNER ON TOURISTS

Annually, by train, boat, bus and private car, more tourists enter Ontario than all the other provinces of Canada combined. In 1945, although gasoline rationing was not lifted until August, 2,070,000 American motor cars came in for less-than-forty-eight-hour stays and 554,000 for longer periods. Competent authorities estimate Ontario's yearly share of tourist revenues as 60% to 70% of Canada's total. The province expects at least 10,000,000 American visitors in 1946.

THE BREWING INDUSTRY ONTARIO

Over 200 in Attendance At Young People's Rally

More than 200 attended the rally in St. Paul's Church, Winchester, of the Young People's Societies of Brockville Presbyterial, Monday evening, held in connection with the "Advance For Christ" campaign being conducted by the Presbyterian Church.

The Presbyterian Advance for Christ and Peace Thank-Offering are being presented as challenges for members and adherents to consecrate themselves and their resources to Christ. The movement will emphasize the deepening of the spiritual life, evangelization, recruiting young men and women for full-time service in the church, and the dedicating to the Lord of money, of which in recent years there has been more in circulation, but which nevertheless has been blood-bought.

Speakers at the rally were Rev. Wallace MacKinnon, minister of St. Paul's and convener of the Presbytery committee of the S. S. and Y. P.S.; Gordon Hill, Ottawa, president of the Ontario Y.P.S.; Miss Evelyn B. Walker of Winchester Springs, who recently graduated from the Missionary and Deaconess Training School in Toronto; Rev. Donald MacMillan, Dunvegan; J. Eldred MacMillan who has completed his first year in theology and will minister this summer at Moose Creek; Clifford MacRae of Avonmore, vice-president of the Ontario PYPS; Dean Cook, Spencerville, president of the Brockville Presbytery PYPS. Two fine solos were sung by Robert VanDine of St. Andrew's Church, Ottawa.

There will be several radio broadcasts during the next three weeks with prominent leaders of the church presenting the challenge to "Advance". The following schedule lists the stations in this district.

Thursday, April 25th, 4.30 p.m.—CKCO Ottawa.

Sunday, April 28th, 5.03 p.m.—CBO Network.

Wednesday, May 1st, 1.45 p.m.—CJAD Montreal; 4.30 p.m.—CKCO Ottawa.

Thursday, May 2nd, 4.30 p.m.—CKCO Ottawa; 9.30 p.m.—CHML Hamilton.

Sunday, May 5th, 2.30 p.m.—CJAD Montreal, CKWS Kingston; 4.30 p.m.—CKCO Ottawa.

Wednesday, May 8th, 1.45 p.m.—CJAD Montreal; 4.30 p.m.—CKCO Ottawa.

Thursday, May 9th, 4.30 p.m.—CKCO Ottawa.

Sunday, May 12th, 10.00 a.m.—CFRB Toronto; 2.30 p.m.—CJAD Montreal; 4.00 p.m.—CKCO Ottawa; 4.03 p.m.—CBO Network.

Newington West

Mrs. Arthur Zeran, Norma, Bert and Verla and Miss Theo and Leonard Helmer spent Saturday in Cornwall.

Miss Helen Armstrong is spending a few days with her aunt and uncle, Mr. and Mrs. Clare Dunbar.

Miss Marie Helmer and Darl Casselman, Cornwall, spent the week-end with Mr. and Mrs. Wilfred Helmer and family.

Mr. and Mrs. Elmer Flegg and son were tea guests with Mr. and Mrs. Charlie Brownell.

Mr. Clarence Moak, Cornwall, spent Saturday with his parents, Mr. and Mrs. George Moak.

Mrs. Eldon Flegg and family are spending a few days with Mr. and Mrs. Albert Flegg and other friends.

Mr. and Mrs. Orval Moak spent Sunday with Mr. and Mrs. Wm. Ostler, 8th Line Osnabruck.

Mr. and Mrs. Elmer Scott spent Saturday in Chesterville.

Visitors and callers at the home of Wm. Moak on Sunday were Mr. and Mrs. Edwin Clacker, Cornwall; Mr. and Mrs. Clifton Gallinger and son Neil, and Mrs. Walter Gallinger and Charlie.

Mrs. Wilfred Helmer was a tea guests with Mr. and Mrs. Wm. Armstrong and family, Sunday.

Mr. and Mrs. Stanley Saunders and Wayne and Gerald, Prescott, and Mr. Clarence Moak, Cornwall, spent Sunday with Mr. and Mrs. George Moak and Bernie. Master Wayne remained to spend his Easter holidays.

Miss H. Smith spent Sunday with Mr. and Mrs. Charles Smith and family on Sunday.

No bad man ever wished his breast was made of glass or that others could read his thoughts.

Maple Avenue

Mr. and Mrs. Lyman Ault and family spent Friday with Mr. and Mrs. Arthur McMillan, Finch.

Mrs. J. A. Dunbar spent a few days with Mr. and Mrs. John Brownell.

Mr. Willis Warner spent Saturday evening with Mr. and Mrs. B. Hollister and Mr. and Mrs. G. Hollister.

Lloyd Millross of Edwards, spent Sunday at his home here.

Mr. and Mrs. Dalton Moak and Miss Vonnie Moak of Cornwall were recent guests of their mother, Mrs. T. Moak and Elvin.

Mr. and Mrs. John Brownell and Mrs. J. A. Dunbar were Sunday visitors with Mr. and Mrs. Harold Warner and family.

Miss Alva Collins of Cornwall spent the week-end at her home here.

Messrs. Curtis Millross and Floyd, and Mrs. P. Droppo were recent guests of Mr. James Fleming and Miss Annie Fleming, Finch.

Mr. and Mrs. Garnet Richardson and family were recent visitors with Mr. and Mrs. Earl Richardson and family, Cornwall.

Gallingertown

Mr. and Mrs. George Weagant, Lois and Donnie and Cecil Foley of Athens visited Mr. D. Weegar and Mrs. A. O'Neill on Sunday. They were also callers at the home of Russell Campbell and Fred C. Gallinger.

Mr. and Mrs. Russell Campbell and baby Douglas spent a couple of days last week with Mr. and Mrs. George Campbell at Shawville, Quebec.

Mr. and Mrs. Beverly Weagant and Carolyn of Cornwall, spent the Easter holidays with relatives here and at Hoasic.

Mr. and Mrs. F. C. Gallinger and Hubert spent Saturday in Cornwall.

Miss Lily Monck is spending Easter week at her home in Avonmore.

Mr. and Mrs. Dalton Moke of Cornwall were guests on Easter Sunday with Mrs. Moke's parents, Mr. and Mrs. Carmi Froats.

Miss Betty Campbell is spending a couple of months in Ottawa.

Just Received - Carload of
"FROST"
Farm Fence & Gates
Leave your order early
as this is our only Carload this year

"GLIDDEN"
HOUSE & BARN PAINT
A Complete Line in Stock

Westinghouse & Philco
Radios and Refrigerators
Expected this month : Leave Your Order Now

Have Your Car Tuned Up NOW For Spring
and be sure of FAST, EFFICIENT SERVICE

A Limited Quantity of BATTERY PACKS at 6.80

HAMILTON'S GARAGE & AUTO PARTS
CHESTERVILLE

Sandtown

Mr. Ewart Baker of Cornwall spent Thursday with Mr. and Mrs. Wilbert Helmer. He was accompanied home by his mother, Mrs. Martha Baker, who spent a few days with Mr. and Mrs. Wilbert Helmer.

Born: To Mr. and Mrs. Harold Helmer at Cedar Grove on Tuesday, April 16th, a daughter, (Lorraine).

Mr. and Mrs. Thorold Whiting of Iroquois spent the week-end with Mrs. E. J. Markell.

Mr. and Mrs. Andrew Helmer and Mr. Lloyd Hawn and daughter Betty spent Sunday with Mrs. Elbert Werely and Mr. and Mrs. Lloyd Werely, Northfield.

Mr. and Mrs. Dannie Hehir and daughter Leda, spent Saturday evening with Mr. and Mrs. Silas Barkley, Cedar Grove.

Mr. John Ostler called to see Mr. Gordon Helmer who is confined to his bed at Finch, on Friday.

Goldfield

Mr. Robert McLean spent a few days in Cornwall where Mrs. McLean is a patient in the General hospital.

Many friends here of Mr. Donald Henry of Finch are sorry to hear that he is ill at his home.

Mr. and Mrs. C. H. Anderson and son of Montreal spent Easter week-end with friends here.

Mr. and Mrs. O. H. Higgs and family of Montreal spent Easter week-ed with friends here.

Mrs. Blake Nephew and Miss Jean Nephew are spending Easter week in Toronto.

Mr. and Mrs. H. Helmer of Finch visited with Mr. and Mrs. Smith McMillan on Sunday.

Mr. Ralph Ouderkirk of Montreal, visited his parents, Mr. and Mrs. Miles Ouderkirk and family Easter week-end.

Miss Yvonne Alguire of Cornwall, visited a few days with her grandparents, Mr. and Mrs. John McNamara.

Mr. and Mrs. O. Coughlar of Winchester visited at the home of Mr. Archie Gillies on Sunday.

Mr. Alex H. Gillies, B.A., of Ottawa, visited his home during Easter week.

Miss Marion Lillico of Hawthorne is spending Easter week with her aunt, Miss Nell Gillies, and other friends here.

Mr. and Mrs. Hector Gillies, Donald and Norma visited the latter's parents, Mr. and Mrs. Murdock MacLeod and family at Moose Creek the first of the week.

Mr. Roy Froats, Finch, visited with Mr. and Mrs. John McNamara.

Mrs. A. MacIntosh and Messrs. R. and J. MacIntosh of Finch, Mrs. D. A. Gillies and Amanda spent Saturday in Cornwall.

Mr. Garnet Droppo visited with Gillies Bros. the first of the week.

Miss Margaret Foley visited her father, Mr. Patrick Foley and family for Easter holidays.

Mrs. Cederic McLeod and Winston and Merrill, spent Saturday in Cornwall.

Miss Ileen McMahon of Ottawa Normal School is spending the holidays with her parents. Mr. and Mrs. D. McMahon and family.

Miss Mary Ann Gillies and Thos. Mallet visited Mr. and Mrs. Dan Burton at Williamsburg.

Mr. and Mrs. Robert Adams and daughter are visiting with friends in Montreal.

The many friends of Mrs. Elias Droppo will learn with regret that she is ill at her home suffering from la grippe.

Mr. and Mrs. Walter Stewart of Morewood visited with Mr. and Mrs. Dewey MacRae and family. Misses Lois and Mary MacRae returned home with them and spent a few days.

YOUNG MEN AND WOMEN...
ONTARIO FARMERS ARE CALLING YOU NOW!

SO desperate is Europe's need for food . . . so urgent our farmers' need for help . . . that this Province is facing the most serious farm-labour shortage in its history. 1946 is a crucial year—and every one who can should help. Young Ontario citizens are urged to pitch-in and play a worthy part in feeding the starving nations of the world.

"LEND A HAND"

You—and thousands of others like you—are needed on every type of farm. The peak season runs from April 12th to October 15th. Pay is good. Clean supervised accommodation. Good food.

Here is your opportunity—among pleasant companions—to enjoy a profitable, healthy summer. Join the Ontario Farm Service Force—today!

Fill in the coupon marked out below. A Registration Form, plus all particulars, will be sent to you without delay.

FARM SERVICE FORCE ONTARIO WE LEND A HAND

Director,
Ontario Farm Service Force,
112 College Street,
Toronto, Ontario.

Date.....

Dear Sir:
Please send me a Registration Form and all particulars, as I wish to join the Ontario Farm Service Force and "lend a hand".

Name..... Age.....
(Please Print)

Post Office Address.....

Town or City..... Tel. No.....

I would be available from.....1946 to.....1946
(Date) (Date)

I would like to be placed
On a private farm ☐ In a "Y" supervised Camp ☐

DOMINION-PROVINCIAL COMMITTEE ON FARM LABOUR
AGRICULTURE - LABOUR - EDUCATION

CANADA'S ORIGINAL AROMATIC PIPE TOBACCO
OLD CHUM

Supplies of BRANDED BEEF are Limited

BUT

We assure you our
Local Beef is of the Best Quality obtainable

Our Refrigerator Space permits of the proper ageing of this product—resulting in more tender Beef for your table

Marcellus Meats
and Locker Storage
ONE PURPOSE—"TO SERVE YOU WELL"

WANTED TO BUY

POULTRY OLD NEWSPAPERS BOOKS
BAGS OF ALL KINDS HIDES IRON
AUTO RADIATORS BATTERIES
RAGS & METALS

A. A. ANDERSON
R.R. 2 Chesterville Dial 482

Berryholm Poultry Farm



June & July Price List

Mixed as Hatched 90% Pullets Cockerels

B P. Rocks . . .	12.00	22.00	9.00
S. C. White Leghorns	11.00	25.00	1.50
Rock-Leghorn Cross .	12.00	25.00	3.00

Number of Cockerels available depends on sale of pullets.

BROODING
Three cents per chick per week, two weeks limit.

QUALITY
On the quality of chicks you buy depends your profit for the year.

A GOOD RECORD
On April 2nd, this year Mr. James McGregor, Ormond, bought 250 two-week-old Barred Rock Pullets from us which was the 10th consecutive year that he bought Berryholm Chicks.

D. L. Berry & Sons - - South Mountain

MASSEY-HARRIS

Spring is Here-Start the Season Right with
a Massey-Harris
Milking Machine
PRECISION-BUILT
For Satisfaction and Long Life

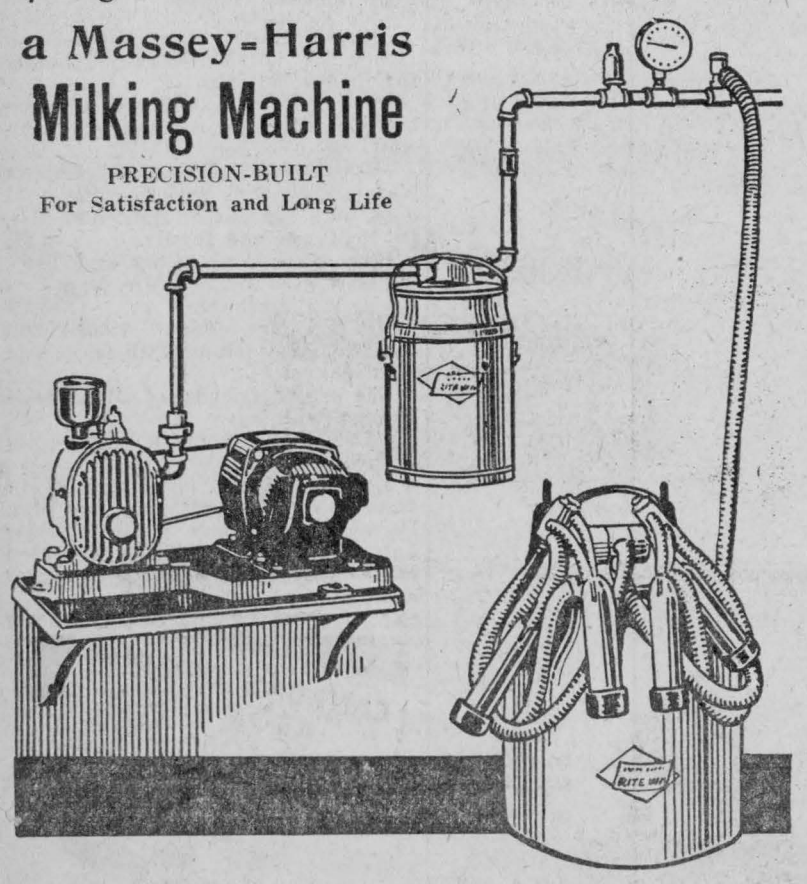

Massey-Harris Sales & Service
CARL E. McMILLAN
The Farmer's Supply Store Dial 505 Chesterville

Mainly About People

Concluded From Back Page.

F.O. Ralph Hummel of Toronto spent over Easter with Mrs. Hummel in town.

Mr. and Mrs. Hubert Harper of Toronto visited with their parents here over Easter.

Miss Peggy Denis of Cornwall is the guest for Easter week of Miss Eleanor Barrie.

Miss Edith Johnston of Ottawa, spent Easter with her parents, Mr. and Mrs. Jas. A. Johnston.

Cpl. Kenneth Merkley of Kingston was an Easter guest with his sisters in town.

Mr. and Mrs. Ralph Jervis of Beachburg spent a few days with friends here.

Rev. and Mrs. A. Nimmo and family were renewing acquaintances in town on Tuesday.

Mr. and Mrs. R. C. McElheran and Mr. W. A. Samworth of Ottawa were Easter guests of Mrs. I. Garrow.

Miss Barbara Gerrik of State Teachers College, Philadelphia, spent the Easter holidays the guest of Miss Queenie McPhail.

Miss Lorraine Ducharme of the High School staff is holidaying with her parents at Sudbury during the Easter vacation.

Mr. and Mrs. Geo. Crowder of Hamilton spent Easter with the latter's mother, Mrs. G. Alford. Mrs. Crowder is remaining here for the week.

Guests at the home of Mr. Fred McLean for the holidays were Mrs. Pearl Gray and Ruth. Mrs. Nellie McLean, QMS Francis and Mrs. McLean, Mr. and Mrs. Kenneth McLean and Jimmie, all of Ottawa.

Mr. and Mrs. Hubert Dixon of Niagara Falls, are guests of their parents, Mr. and Mrs. W. O. Dixon and Mr. and Mrs. J. H. Fulton, during Easter week. Mr. Dixon returned today from attending the O.E.A. convention in Toronto.

Mr. James McAvoy returned home at the week-end after spending the winter with his daughter, Mrs. J. Kovacs and Mr. Kovacs and family in Bellevue, Ohio, and with Mr. and Mrs. Jack McAvoy and Mr. and Mrs. D. Hamill in Montreal.

Mr. and Mrs. A. Harradine spent a few days with Mr. and Mrs. H. E. Sharpe and Mr. and Mrs. N. Sharpe of Smiths Falls. They were accompanied home by Mrs. H. E. Sharpe and her twin sons Garry and Larry who will spend two weeks with her grandparents.

Mrs. Barney Bryce and little daughter, Kelly, Long Beach, Calif., arrived by motor the latter part of the week and are visiting with Mr. and Mrs. Pat Chambers and other friends and relatives in the district. They were accompanied home by Miss Maizie Chambers and Miss Mary Gannon who had spent some time in California.

* * * *

ENGAGEMENT.

Mr. and Mrs. Harry Popplewell wish to announce the engagement of their only daughter, Mary Winnifred, to Donald John Carruthers, eldest son of Mr. and Mrs. John Carruthers of Smiths Falls. Marriage to take place 11th day of May in Morewood.

AT O.E.A. CONVENTION

E. E. Maybee, principal, and Miss Hilda Ower of the Chesterville High School staff, are attending the O.E.A. convention in Toronto this week, Mr. Maybee being present at the Headmasters' Association.

CARD OF THANKS

I wish to thank my friends who sent me cards, letters, fruits and candies while I was a patient in the Hotel Dieu hospital, Cornwall, Ont.
Shirley Froats.

CARD OF THANKS

I wish to thank the ladies of Holy Trinity Guild for the flowers and Easter cards, and all my other friends who remembered me at Easter.—Mrs. John Fyke.

NOTICE
DOGS RUNNING AT LARGE

By Order of the Municipal Council, all dogs in the Village of Chesterville must be tied up or prevented from running at large from Monday, May 6th, until September 30.

HARRY C. HUMMEL,
28-1 Clerk-Treas.

On account of shortage of materials—to avoid waste and to be assured of delivery—

PLEASE
PLACE YOUR ORDERS
FOR CAKE AND PASTRY
AT LEAST TWO DAYS
AHEAD OF TIME

* * * *

MacMillan's Bakery
Chesterville Phone 594

FULTON BROS.

If You Buy it at Fulton's, It's Good

Certified Irish Cobbler

Seed Potatoes

100-lb Bags

Get your Seed Supply early, and avoid disappointment

Moth Balls Lb .20

Gibson's Tissue Pkg .15

Naphthalene FLAKES 1 Lb Cartons ..... .25

Coffee Try Our Special BLENDED COFFEE Ground Fresh While You Wait Fine, Medium, Coarse.... .39

French Leaf TOBACCO No. 1 Quesnel No. 1 Petit Rouge Petit Canadien

Dutch Sets Buy Them Now—Quality No. 1

KLEENEX 2 Boxes ..... .25

Fleishman's **Yeast** Cake 4c

TABLE POTATOES
100-lb Bags—North Dakota Cobblers. Per Bag 3.00

PYREX **Coloured BOWL Sets** Now In Stock

Electric Motors ¼ horse power from $14.95 up 1|3 h.p.—½ h.p. A full line of all sizes VEE Pullies 5/8"

Ironing Boards Each 2.65

RAW LINSEED OIL
BOILED LINSEED OIL
WHITE LEAD

BROOMS See our Heavy Wire-Bound Brooms Special. Each ..... 1.25 Today's Price $1.75

FLITE All colours. 5-lb box .. 1.00

MURESCO 5 lb box ..... .65

Stable Brooms 1.00—1.25—1.50

Coco Door Mats All Sizes Now In Stock

Window Screens
Buy them while they are available, 12, 14 & 16" high
SCREEN DOORS—Light or Heavy

Ensilage Forks Each 2.25

"Stick-Fast" PASTE The Greatest Cold Water Paste Known 2 lbs .25

Brick Siding Get our price and see our quality

Electric Toasters 4 Slice Size Each 11.75

NAILS WE HAVE ALL SIZES IN STOCK

Electric Irons 3.95 Each

Circular Saws 30x1½ hole

FULTON BROS.
DIAL 345 —FOR PROMPT DELIVERY

The Bargain Table

FOR SALE

Grade Holstein Bull, 1 year old.—Apply Ernest VonGunten, RR1, Chesterville. 28

FOR SALE

1½ h.p. Gilson engine suitable for pumping, in perfect running condition. Reasonable price. Jas. H. Merkley, Chesterville. 28

FOR SALE

1 Barn, 24ft by 40 ft, in good condition, for particulars apply to Grant Fetterly, Chesterville, R.R. 1. 30

FOR SALE

400 bus. Erban Oats, recleaned, $1 per bushel. H. J. Hamilton, Chesterville. 28-2

FOR SALE

Pressed straw for sale at $13.00 per ton delivered. Apply Stanley Sullivan, Chesterville. 28

FOR SALE

About 300 bushels Alaska oats free of mustard and any other bad weed, mixed with about 5% OAC barley. $2.75 per cwt. Apply A. P. McLean, Finch. 28

FOR SALE

30 tons of hay for sale on my farm 1 mile north-east of Condensary, Chesterville. Write: Bernard Masterson, Greenfield, R.R.1, Ont., or phone 98r2, Alexandria. 28

FOR SALE

No. 1 Timothy Seed, 10c lb., Ajax Oats, Reg. Soy Beans, Mandarin variety; Milk Wagon, Platform Spring, like new; Climax Cultivator Tractor Hitch, Extra Good Condition. J. W. Webb, Winchester Springs, Phone 150W1. 29

FOR SALE

Brown Hackney Mare, 6 years old, about 1200 lb. Will sell or exchange for Pure Bred Holstein Calves or Heifers. Apply Clarence Wallace, Rowena, Ont. 28

Pain Killer for Corns! Lloyd's Corn and Callous Salve gives prompt, sure relief. 50 cents at Bigelow's Drug Store.

LICENSED AUCTIONEER.

Will handle all kinds of Farm or Household Auctions. Guarantee results. Reasonable rates. Write or phone for dates at my expense.
Dwight Tupper, Chesterville, R. R. 1
Dial 514

J. V. FETTERLY.

Licensed Auctioneer. All sales handled. Farm stock a specialty, with twenty years experience in cattle business. Satisfaction guaranteed. Terms moderate. Phone on reverse ticket 223, Chesterville. 15

MAHLON W. ZERON
Iroquois, Ont. Phone 98r2

Licensed Auctioneer and Real Estate Agent. I have some of the finest farms in Dundas County for sale. See me if you want to buy or sell farm or village property. 48-46

DELBERT HUMMEL.

Licensed Auctioneer, for all kinds of sales, at reasonable charge. Chesterville, RR 1. 7

Berwick

Mr. Arthur Dingwall of Prescott visited over Easter at his parental home.

Mr. Carson Elliott spent over Sunday with friends at Massena.

Mr. and Mrs. Hillard Waldroff and children of Harrison Corners, spent over Sunday with Mrs. Waldroff's mother.

The many friends of Mrs. John Ouderkirk were sorry to hear of her accident. She fell on the floor at her home on Saturday, breaking her hip. She was removed to Cornwall General hospital on Sunday by Harry Henderson's Ambulance, Chesterville.

Miss Ruth Swerdfeger of Toronto, was the guest over Sunday of Mr. and Mrs. Wm. Ouderkirk.

Mrs. Chismore of Cornwall is spending a few days with her mother Mrs. Margaret McPherson.

Mrs. Alcide Lebrun and children are spending a few days in Ottawa.

Master Duncan Reed and sister, Dianne are spending their Easter holiday in Montreal.

Little Myrtle Searle of Cornwall is spending a few days this week with Mr. and Mrs. L. J. Hutt.

Master Junior Eagles of Massena, is visiting his aunt and uncle.

RETURNS TO ENGLAND

James LaSalle, son of Mr. and Mrs. L. LaSalle, has returned to England after spending a few weeks following his repatriation from overseas service. He is at present in the Aldershot district where he has secured employment.

PASTURE NOTICE

Yearlings $5, older animals $6, for the season—May 10th to November 1st. All animals at owner's risk.—Howard Barber, Chesterville. 28-1

FOR SALE

Quantity of good quality Erban Oats suitable for seed. $2.75 per cwt. Oscar Foster, Chesterville. 28

THOMPSON RADIO SERVICE
MORRISBURG

Repairs now in stock for toasters and irons and Radios, all makes. 17 years experience in electrical repair business.—J. THOMPSON, Phone 192 Morrisburg. 29

WANTED

Cook-general with references, must live in. Highest wages to satisfactory person for Doering Stock Farm. Apply in writing to Mrs. James R. Popham, Senneville, Quebec, or in person to Mrs. Doering, Chesterville, must be available June 1st. 28-3

SHARKEY'S TAXI

For prompt and reliable service, Phone 378 Chesterville.—B. G. Sharkey, Operator. 29

WILLIAMSBURG PHOTO STUDIOS

Pictures at your Home or Gathering
Films developed and painted enlargements made.
Auctioneer for Dundas County
French and English
Phone 606R34
EDY GAULIN — WILLIAMSBURG 32

D. STEINBURG, ELECTRICIAN, MOREWOOD

I am prepared to do all kinds of electrical wiring and repairs to electric stoves, etc. Phone Chesterville 249. 31

IN MEMORIAM.

CHENEY—In loving memory of our dear nephew Spr Stanley Cheney, R.C.E., killed in action May 2nd, 1945.

You went, it seems but yesterday,
Not dead, but just away,
And now by crosses row on row
You linger where the poppies grow.

Sadly missed by Aunt Mable, Uncle Frank and family.

IN MEMORIAM.

KIRKBY—In loving memory of our dear son and brother, Frank Kirkby, who passed away April 29th, 1938.

Days of sadness will come o'er us,
Friends may think the wound is healed,
But they little know the sorrow,
That lies within the heart concealed.

Mother, Dad, Sisters and Brothers.

AUCTION SALE

FARM STOCK, IMPLEMENTS, H. H. EFFECTS

The undersigned, who is giving up farming due to poor health, will offer for sale by Public Auction on the premises

Lot 1, Con. 3, Twp. of Winchester
3 Miles South of Winchester
1 Mile West of Cass Bridge School
MONDAY, APRIL 29TH, 1946

Beginning at 1.00 p.m. sharp:

8 Milch Cows, 2 3-year-old Heifers, 3 Yearlings, Bull rising 2 years, Grey Gelding, 4 years, 1300 lbs; Black Horse, 11 years, 1150 lbs; Gelding 6 years, 1400 lbs; Hoe Drill, F&W Mower, F&W Binder, Wagon and Rack, Springtooth Cultivator, 2 Disc Harrows, Drag Harrow, Milk Wagon, Plows, Harrows, Cutter, Buggy, Set of Knee Sleighs, Scales, Platform Scales, Manure Spreader, Horse Fork, Rope and Pulleys, Set Double Harness, Set New Single Harness, Milk Cans, Pails, Cream Separator, Forks, Shovels, Many Other Articles, Quantity Household Effects.

THE FARM

Will be offered for sale at the same time and place, subject to a reserve bid.

TERMS OF SALE

All sums of $20.00 and under, Cash; over that amount 3 months credit on Approved Joint Notes.

JAS. PATTERSON, PROP.
Dwight Tupper, Auct., Phone 514, Chesterville.

AUCTION SALE

FARM STOCK, IMPLEMENTS, ETC

The undersigned will offer for sale by Public Auction on the premises,

Lot 17, Con. 3, Twp. of Cambridge
Near Nation River, Known as
Auguste Lajeunesse Farm
2 Miles North-East of Casselman
TUESDAY, APRIL 30TH, 1946

Beginning at 1.00 p.m. sharp:

Team of General Purpose Mares, 1300 lbs. each; Grey Horse 6 years old, Bay Driving Horse 6 years old, 8 High Grade Milch Cows, 6 2-year-old Heifers, 2 Yearling Heifers, 4 Shoats 8 months old, About 50 hens, 2 Sets Double Harness, 2 Sets Single Harness, Wagon Shafts, Express Wagon Pole, Buggy, Cutter, Milk Rig, Cart, Binder, Seeder, Disc Harrow, New M-H Oilbath Mower, Walking Plow, Gang Plow, Hay Rake, Fanning Mill, Hay Rack, Pig Rock, Forks Shovels, New 30-gal Milk Cans, 15-gal Milk Can, Pails, etc., Many Other articles too numerous to mention.

TERMS OF SALE—CASH
MRS. ALZIC LAJEUNESSE, Prop.
E. Racine, Auct., Box 53, Phone 529, Crysler. 28



This isn't a Fish Story, Mother . . .

Boys' Needs FOR SPRING

WINDBREAKERS

A strong cotton twill coat, zipper closing, elastic insertion in back, brown or blue. Sizes 26-34.
Each **3.95**

OXFORDS

Good quality brown oxfords, heavy leather soles, a wide fitting last. Sizes 1-5½.
Pair **3.95**

SOCKS

Heavy wool socks, a good sock for heavy boots, grey or brown.
Pair ..... **.60**

CAPS

The young chap's need, the Eton style in good quality tweeds. All sizes.
Each ..... **.65**

BASEBALL CAPS

The favourite blue cap for use in many sports. All sizes.
Each ..... **.25**

BRACES

Boys' braces, assorted colours and lengths, part elastic with good leather ends.
Pair ..... **.30**

KNEE-PANTS

Here's a boy's spring need, short cloth pants, elastic inserts at waist, assorted colours and sizes.
Pair **1.25**

PANTS

A long cottonade pant, grey or blue stripes, sizes 24-32, a durable pant for school wear.
Pair **2.25**

PYJAMAS

Fancy, stripped broadcloth, a good make that will launder well, all boys sizes.
Pair **1.65**

BOOTS

A high-cut black leather boot, good quality bend leather soles and heels. Sizes 1-5.
Pair **4.50**

GOLF SOCKS

Our best quality, a wool and cotton sock with fancy top, assorted dark colours and sizes.
Pair ..... **.85**

J. F. Moriarty

Phone 354 - - - Chesterville

Yes—they're still

NEEDED!

When you start Spring Cleaning
Please remember

EMPTY BOTTLES!

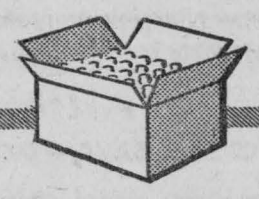

Cartons and bottles are *still* scarce. Don't let them take up needed space when they can do a job on the production line.

Our home delivery service will call for your empties if it is inconvenient for you to return them personally. Call your nearest BREWERS' RETAIL STORE.

Thank You!

The Brewing Industry (Ontario)

CO-OP DAIRY FEEDS

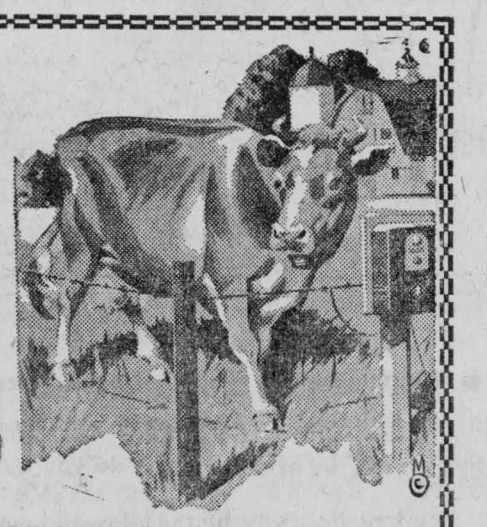

16% DAIRY RATION AND
24% DAIRY SUPPLEMENT,
MEET EVERY NEED OF THE DAIRYMAN

Co-op Dairy Feeds provide a ration which will maintain high milk production and keep the dairy herd in good health. Now fortified with Vitamin D and Cobalt Sulphate to increase the health, vigor and production of your dairy herd.

Co-op Feeds Lead Again

Buy through

Your LOCAL CO-OP

Affiliated With

United Farmers Co-operative Co., Ltd.

Chesterville & District Co-Operative Ltd.

BRAY? O.K.!

ALBERT MERKLEY,
Chesterville

TIME TABLE CHANGES

Effective
SUNDAY, APRIL 28, 1946

Full Information from Agents

CANADIAN PACIFIC

UNINSURED ACCIDENTS ARE COSTLY



PILOT INSURANCE COMPANY

• Accidents happen in a flash. If you are not insured, repayment may cost you your home, your savings or months of income. Let us explain Pilot Automobile insurance to you. It costs so little.

We write Pilot Insurance to cover selected risks in Automobile, Fire, Personal Property Floater, Burglary, Plate Glass, Public Liability and other general insurance.

C. W. Casselman Agency
CHESTERVILLE

Morewood

Mr. and Mrs. Alcide Lanoue and daughters of Massena spent the week-end with friends here.

Mr. and Mrs. Wilburn Robinson spent Sunday with Mr. and Mrs. Wm. Fetterly.

Mrs. Lou Dyer and Brenda of Hamilton and Mrs. N. Mansfield of Toronto spent the week with Mr. and Mrs. J. B. Loughridge.

Miss Marion Richardson of Arnprior is the guest of Mrs. A. Dillabough.

Mr. Elder Smirl of Toronto spent a few days with his mother, Mrs. Henry Smirle.

Mr. Fred Pennie of Toronto, spent the week-end with Mr. and Mrs. J. V. Fetterly.

Mr. James Lambert of Ottawa spent the week-end with Mrs. Lambert and Mr. and Mrs. Wilson Steinburg.

Misses Pearl Swerdfeger and Margaret Carlyle of Ottawa, spent the week-end at their homes here.

Master Bobbie Loughridge is spending the holidays with his grandparents at Cardinal.

Mr. and Mrs. Ray Irven and daughter of Ottawa were Sunday guests of Mr. and Mrs. Will Irven.

Mr. and Mrs. John Scheffer have returned to town after spending the winter in Bradford.

Miss Nell Moffatt spent a few days n town last week.

Miss Carrie Hunter left on Saturday for Winnipeg where she will visit her sister, Mrs. Main.

Sunday guests of Mr. and Mrs. Wm. Swerdfeger were Mr. and Mrs. Jas. McMillan and children of North Gower and Mr. and Mrs. Arthur Swerdfeger of Algonquin, Ont.

Mrs. A. J. Martin, Mrs. J. Ballantyne and Martin are spending a few days with friends in Syracuse.

Mr. and Mrs. Dalton Steinburg and Mrs. Hume McConnell spent over Sunday with Rev. and Mrs. McCord at Carleton Place.

Mr. and Mrs. Jake McLaughlin and Mr. and Mrs. Calvin Gordon are spending a few days with relatives in Kingston.

RETURNS FROM HOSPITAL

Thos. Hornby, Jr., returned home from the Cornwall General hospital last Thursday where he had been a patient for two weeks following a serious operation. He is recovering satisfactorily, but it will be some weeks before he will be able to return to work.

Melvins

Mr. and Mrs. Glen Christie and baby of Wales spent the Easter week-end at the home of the former's parents, Mr. and Mrs. Sherman Christie.

Mr. and Mrs. Moses Lebrun and children of Cornwall, spent the week-end with Mr. and Mrs. Abraham St. Pierre.

Misses Hilda Shaw and Eileen and Luela Gunn of Ottawa, spent the Easter holiday at their parental homes here.

Mrs. John Poole of Harmony spent a few days recently with her daughter, Mrs. Orval Christie and Mr. Christie.

Visitors and callers last week and over the week-end were Mr. and Mrs. P. Poole and Mrs. Bertha Robinson, Mrs. Geo. Coons and daughter Edna, of Winchester; Mr. and Mrs. Roy Miller of Newington; Messrs. Leigh Flegg, Elma, and James Crump, Inkerman.

Miss Alice Marjerrison spent the Easter week holidaying at her parental home in Apple Hill.

A few from this settlement attended the Welcome Home for the returned boys of the Wesleyan church at the parsonage Thursday evening, also a farewell for the pastor, Rev. D. W. and Mrs. Summers and family, before their departure for their new home.

"Rastus, ah hear Parson Brown cotch you in Farmer Jones' chicken coop stealin' chickens."

"Yeah, he cotch me, all right."

"Um-m-m. Ah bet he sho' mak' yo' feel 'shamed."

"Naw, he ain't sayn' nuthin.' He cain't 'splain how come he was in the coop, too."

Nation Valley

Mr. and Mrs. A. D. Summers visited Ottawa last week.

Mr. and Mrs. M. Carkner and Lois of Froatburn visited Mr. and Mrs. Clare Carkner, Lois remaining for a week.

Mr. and Mrs. Don Stewart and Gerald spent Easter Sunday with Mr. and Mrs. Robert Allison.

Mr. and Mrs. Wm. Forward, Misses Lois and Frances Merkley visited their parents, Mr. and Mrs. Enos. Merkley.

Mr. and Mrs. Harry Holmes and children of the Springs visited the latter's parents in the valley.

Mr. and Mrs. Norman Rae and family and Mr .and Mrs. Harold Nottell and John visited their parents, Mr. and Mrs. Wm. Rae.

Mr. and Mrs. Wm. Murray and Jacob of Kingston, visited the latter's parents in the valley.

Mrs. R. Allison and Mrs. Don Stewart were calling at the Jamieson home.

Mr. and Mrs. Edwin Forward were visiting their respective homes during the week.

Mr. and Mrs. Douglas Rae and family of Ottawa visited the former's mother, Mrs. Walter Rae and family.

Mr. and Mrs. Enos Munro were calling on Mr. Howard Nesbitt of the Springs who has been ill.

Mr. and Mrs. Jacob VanBridger and children of Winchester were calling in this vicinity.

Mr. and Mrs. Lloyd Merkley and Barbara Ann were visiting the latter's parents at the Springs.

Mr. and Mrs. Arthur Bailey of Chesterville were visiting in the valley.

The sympathy of this district goes out to Mrs. Andrew Carruthers in the death of her sister (Ella Marcellus), Mrs. A. K. MacDonald of Ormond. Mrs. MacDonald was a former resident of this vicinity.

ELIMINATE the feed hazard in chick raising



It isn't enough to know the analysis of a feed—you must know how that analysis is made up. You must know how many pounds of the expensive ingredients like powdered milk, meat meal and cereal grass are in the feed.

And you get this information, right down to the pound, of every ingredient in CAFETERIA Chick Starter.

We can't invite you to compare the ingredients of CAFETERIA Chick Starter with other chick starters for no other feed gives you full formula information.

We invite you to visit your nearest MONARCH and CAFETERIA feed dealer to check over the complete list of ingredients in CAFETERIA CHICK STARTER.

CAFETERIA POULTRY FEEDS
MONARCH LIVESTOCK FEEDS

The only "open formula" feeds on the market.

Made by Maple Leaf Milling Company Limited and sold by

H. B. ALLISON
MOREWOOD - - ONT

Church Road

Mr. and Mrs. Oscar Barkley and Marilyn, Mr. and Mrs. Wm. Barkley and Ivan of Boucks Hill and Mr. and Mrs. George Styles and Shirley were recent guests of Mr. and Mrs. Roy Styles and Mr. and Mrs. Gerald Styles.

Mrs. Sam Swerdfeger spent Wednesday in Morrisburg.

Mrs. E. Larmour and Harry Larmour of Winchester were guests of Mr. and Mrs. Archie Crowder on Sunday.

Mr. and Mrs. Ben Bowman spent Tuesday evening with Mr. and Mrs. P. J. Reddick.

Mr. and Mrs. Arthur Wells and daughter Mary Ruth of Syracuse, spent the week-end with Mrs. Mary Styles and family.

Mr. and Mrs. James Link spent Saturday evening with Mrs. B. Bowman and family.

Mrs. Wm. Dafoe and Jean spent Thursday with Mrs. A. Bowman and Mrs. Ben Bowman.

Scotch Mon

When the doctor told McTavish that his wife's tonsils should have been removed when she was a little girl, he sent the bill to his father-in-law.

WORLD FOOD EMERGENCY



Starvation threatens in the Far East and hunger in Europe. We are sending food. We must send more. The need is now — until harvest!

We must help feed a hungry world

A serious shortage of food in certain areas of the world was expected, but crop failures in many areas, and lack of distribution facilities, seeds, and tools in others created a food shortage of alarming proportions. Only immediate deliveries of staple foods can sustain the hungry millions.

PRODUCE AND SAVE — MORE

Since 1939, our per capita record of food exports has exceeded that of any other country. Food production has soared. Canadians have eaten well in spite of war. Today, the seriousness of the world's food situation calls for even greater efforts. We can increase our food shipments and still have enough for our needs.

THIS IS WHAT WE CAN DO

We can ship more WHEAT, FLOUR, MEATS, CHEESE and EGGS if as great quantities as possible are made available for shipment during the next four months.

***PRODUCERS!* — DELIVER TO MARKET.**

***CONSUMERS!* — BUY LESS OF THESE FOODS — BUY ONLY FOR IMMEDIATE NEEDS—WASTE NOTHING—PLANT A GARDEN—SUBSTITUTE VEGETABLES FOR AS MANY OF THESE VITAL FOODS AS YOU CAN.**

This will increase supplies at storage depots, thus freeing additional needed foods for the world's hungry. There can be no permanent prosperity for us . . . or anyone . . . while hunger and despair afflict large areas of the world.

Share with the hungry!

Food Information Committee
of
THE GOVERNMENT OF CANADA

No. 15

"... AND NOW FOR A POUND OF EGGS MADAM?"



Give to Conquer Cancer

● **Quoting eggs by the pound would be confusing, wouldn't it? You buy eggs by the dozen, milk by the quart, meat by the pound. By what measure do you buy electricity?**

You buy electricity by the kilowatt-hour, and you should know what a kilowatt-hour can do for you.

An electric lamp or appliance is usually marked "60 watts", "500 watts", "1000 watts", as the case may be. The mark simply indicates the number of watts of electricity that the lamp or appliance will use. A kilowatt is simply 1000 watts. A kilowatt-hour is 1000 watts used for one hour—or 100 watts for ten hours. So that one kilowatt-hour will operate your 1000 watt electric iron for one hour. And at what a small cost!

The average urban rate for Hydro in Ontario is about 1-1/5c per kilowatt-hour. Just over 1c to light a 100-watt lamp for 10 hours, or drive a washing machine for four hours! Isn't it great to live in Ontario, where Hydro rates are among the lowest in the world?

THE HYDRO-ELECTRIC POWER COMMISSION OF ONTARIO

THE MIXING BOWL



By ANNE ALLAN

Hydro Home Economist

Happy Easter!

Truth is stranger than fiction. Let me tell you the modern story of coloured eggs: it is most interesting. A certain Feed Company has been testing the hen's reaction to coloured food. One dish of mash was coloured bright red, and another dish, bright green. The shells of their eggs were natural in colour but the yolks were either bright red or bright green. When these eggs were hatched it was surprising to note that the downy feathers of the baby chicks were tipped with red or green. The chicks retained this colour for 8 to 10 weeks.

POACHED EGGS

Break eggs into boiling salted water in a shallow pan. Have the water deep enough to come over top of the eggs. Remove the pan from the heat as soon as the water commences to simmer again. Cover, and let stand for about 5 mins., or until the eggs are as firm as you want them.

Remove the eggs carefully and serve on toast. Pour a little melted fat over them. Add salt and pepper to taste.

Poached eggs are also good served on a bed of flaky, cooked rice, or spinach or other greens.

Note: A zinc jar top placed in the pan of water will shape the eggs in a circle.

SPANISH TOAST

2 eggs, beaten slightly, ¾ cup tomato juice, 1 tsp. sugar (optional), ¼ tsp. salt, pepper, 5-6 slices bread, 3 tbsps. fat, onion juice.

Blend beaten eggs, tomato juice, sugar and seasonings. Dip both sides of each slice of bread into the mixture. Brown on both sides in hot fat in frying pan.

BUDGET OMELETTE

1 cup soft bread crumbs, 1 cup milk, 4 eggs, separated, salt and pepper to taste.

Mix milk and crumbs, let the crumbs soak, then beat smooth. Beat yolks, add to bread mixture. Beat whites stiff and fold into mixture. Pour into hot greased pan and cook slowly until firm 25-30 mins. Cook in the oven for the last ten mins. to brown on top. This four-egg omelette will serve 4-5 people. The same mixture may be cooked as scrambled eggs.

SCRAMBLED EGGS WITH CHEESE FOR 8

8 eggs, ½ cup milk, 3 tbsps. butter, salt and pepper to taste, ¾ cup cheese.

Beat eggs slightly and combine with milk and seasonings. Melt fat in top part of double boiler or in frying pan. Add egg mixture and cook very slowly, stirring constantly, until mixture begins to thicken. Add cheese. Cook 1 minute longer.

TAKE A TIP

Teen-agers will be inviting their friends who have been at "Rehab" School for an evening during the holiday. Entertainment will be fun for them to plan. Tasty food will be your main consideration. For that reason we repeat a butter spread recipe to use in making sandwiches.

RENNET-MILK METHOD

½ pound butter, ½ tsp. salt, 1 cup top milk, ½ rennet tablet, ½ tbsp. cold water.

Let butter stand in a warm place until soft but not melted.

Add salt to milk and heat slowly, stirring constantly, until it is warm, but not hot; remove at once from heat.

Dissolve rennet tablet in cold water and add to the lukewarm milk; stir for a few seconds only. Let stand in saucepan until firm—about 10 minutes. Do not chill.

Suggestions for sandwich fillings: Minced dates and grated carrots, cottage cheese and relish, peanut butter and orange rind, chicken and celery or chopped beef and onion.

Extras for the lunch: Spiced oatmeal cookies, raisin tea biscuits, chocolate cake topped with custard, lemon sponge tarts or Hot Cross buns.

THE SUGGESTION BOX

1. Dice leftover cooked tongue and heat in cream sauce to which prepared horseradish has been added. Serve over squares of plain Johnny cake. Pickled beets and a green vegetable go well with this dish.
2. Crumbled commercial cereals make a fine topping for puddings and frozen desserts. Ever try rice krispies on ice cream?
3. Prepare a puffy omelet as usual and, before folding, arrange grated orange rind over the top. Serve with cheese sauce.
4. Lay 2 strips of crisp bacon on a slice of toast; cover with paper-thin slices of nippy cheese; pour piping hot tomato sauce over all. Serve at once as a Sunday breakfast dish.
5. French toast with a wedge of lettuce covered with tomato sauce, makes a good luncheon dish or evening snack.

Utmost in Quality

"SALADA"

TEA & COFFEE

Williamsburg

Mr. and Mrs. Mack Willard and Mr. and Mrs. Oscar Willard and baby of Chases Mills; Mr. and Mrs. Grenville Newlands of Ottawa, and Mrs. Dan Willard of Ogdensburg, were guests on Sunday at the home of Mr. and Mrs. Donald Barkley and Mrs. Mary Hanes.

Capt. and Mrs. J. S. Sutherland of Ottawa, Mr. and Mrs. W. L. Rowe of Kingston, were guests during last week-end at the home of their mother, Mrs. M. W. Locke.

Mr. and Mrs. R. R. Fuller and Miss Greta Barkley both of Brockville, and Mr. Mahlon Barkley of Ottawa were week-end guests in town with their parents, Mr. and Mrs. A. A. Barkley.

Miss Betty McIntosh of Toronto, Mr. Wesley Robinson of Montreal, and Miss Diana McIntosh of Ottawa, were guests with the former's parents, Mr. and Mrs. Strader McIntosh and family.

Mr. and Mrs. Howard Whittaker and children Anne and Jimmie of Ottawa, were guests during the Easter week-end holidays in town with the former's parents, Mr. and Mrs. Wm. R. Whitteker.

Miss Betty Strader, student nurse at the Ottawa Civic hospital, spent Saturday afternoon in town with her parents Mr. and Mrs. Geo. W. Strader and family.

Mr. and Mrs. Earle Froats of Massena, were guests Saturday at the home of Mr. and Mrs. John Wells and family.

Mrs. James MacDonald and son Jimmie of Toronto, spent the Easter holidays with friends in town.

Miss Glenna Whitteker of Queen's University, Kingston, is spending the holidays here with her parents, Mr. and Mrs. Iden Whittaker.

Mr. and Mrs. Kenneth Carlyle of Winchester were guests on Sunday in town with the former's brother, Mr. John Carlyle and the Misses Eva and Beth Carlyle.

WILLIAMSBURG COTTAGES DESTROYED BY FIRE

Assisted by the Iroquois Fire Brigade, volunteer fire fighters of Williamsburg managed to confine fire to two cottages in Locke Lane when a strong northwest wind threatened to spread the fire to nearby buildings. Two cottages, owned by Mr. Dawer and A. E. McGruer, the latter occupied by O. Malley and family, were toal losses. Very little of the furnishings of the Dawer home were saved.

The Hayes home, I.O.O.F. Hall, Wallace's Furniture store, just south of the burning buildings; Mrs. M. W. Locke's garage and other buildings nearby were undamaged. The heavy wind carried burning embers far to the south.

Loss sustained at the Dawer home was estimated at $2,000 and at the Malley home $300.

Hyndman

Mr. and Mrs. Ed. Francis and family of Cardinal, spent Monday with her parents, Mr. and Mrs. Robert Grant.

Mrs. Ray Grant and baby returned home on Tuesday from the Coleman nursing home, Kemptville.

Miss Leila Bresee left on Thursday to spend the Easter holidays with her parents at Westport.

Mrs. Ed. Francis returned home on Friday after spending some time in Ottawa where she was a patient in the Civic Hospital.

Mr. and Mrs. Thomas Canning, Pleasant Valley and Mr. and Mrs. Harold Francis were last Friday evening visitors of Mr. and Mrs. Ray Grant.

Mr. and Mrs. Lawrence Nixon spent the week-end with friends at Portland.

Mr. and Mrs. Cladius Francis and Gail of Brockville were week-end visitors of Mr. and Mrs. George Francis.

Quite a few attended the crockinole party in the Hyndman school on Thursday evening.

Mrs. Robert Conley visited Mrs. Ray Grant Friday afternoon.

Miss Gertrude Baker, Ottawa, spent the week-end with her father, Mr. Elgin Baker.

Mrs. Allan Grant and Myrna returned to their home in Cardinal Saturday evening after spending the past week with Mrs. Ray Grant.

Mrs. Garnet Halpenny and Terry, South Mountain, spent Thursday afternoon with Miss Joyce Francis.

What every housewife should know... about SUGAR FOR CANNING



There is a world-wide shortage of sugar. Last year world sugar production was twenty-five percent below 1939. Reasons for the decrease are:

- Destruction of the sugar industries in Java and the Philippines.
- Shortages of labour and fertilizers in many sugar-producing countries.
- Last year's drought in the Caribbean area, especially Cuba.
- Damage to European sugar beet fields.

World sugar supplies are pooled for the benefit of the United Nations. Canada, the United States and Great Britain are allotted an equal share of sugar according to population. Available supplies must also be shared with other countries.

TEN POUNDS OF CANNING SUGAR PER PERSON

This year's canning sugar allowance is ten pounds per person —the same as last year. Instead of special canning sugar coupons, ten additional green "S" coupons are being made available for the purchase of canning sugar.

S8 to S12 inclusive become valid on May 2nd; S17 to S21 inclusive on July 4th. Each coupon is good for the purchase of one pound of sugar.

The ten "S" coupons for canning sugar are in addition to the "S" coupons which regularly become valid each month for the purchase of sugar and preserves.

Those who do not wish to do home canning may use the extra coupons to buy commercially packed, jams, jellies, canned fruit, etc., or sugar to supplement the regular ration.

The ten "S" coupons for canning sugar need not be used immediately they become valid. You will be given ample notice of their expiry date.

CLIP THIS CALENDAR FOR READY REFERENCE

THESE ARE YOUR "S" COUPONS FOR EXTRA SUGAR

VALID MAY 2



Any valid "S" Coupon, including those shown here, may be used to purchase sugar for canning, or the amount stated below of preserves.

The green "S" coupons S8 to S12 and S17 to S21 are in addition to the "S" coupons which regularly become valid each month for the purchase of sugar and preserves. They are validated to make available enough sugar for home canning or for other household uses.

VALID JULY 4



"S" COUPON CALENDAR

4th April	S5	20th June	S15 and S16
18th April	S6 and S7	4th July	S17 to S21
2nd May	S8 to S12	18th July	S22 and S23
16th May	S13 and S14	15th August	S24 and S25

ALTERNATIVE VALUE OF ALL "S" COUPONS

1 lb. of sugar OR 4 lbs. honey OR 2 lbs. honey butter OR 40 fl. oz. canned fruit	OR 24 fl. oz. jam, jelly, marmalade OR 4 lbs. maple sugar	OR 80 fl. oz. maple syrup until May 31, after May 31, 48 fl. oz.	OR 2 qts. molasses OR 30 fl. oz. blended table, cane or corn syrup

AMOUNT OF SUGAR USED IN CANNING

Each housewife may use her canning sugar to fit the needs of her particular household. A common method is to allow ⅓ lb. sugar for each quart sealer of canned fruit; and 1½ lbs. sugar for each quart of jam or jelly.

SUGARLESS METHOD OF CANNING FRUIT

Many home economists recommend the sugarless method of canning fruit. Sugar can be added during the winter as the fruit is used. If you have not a copy already, write the Department of Agriculture, Ottawa, for "Wartime Canning" pamphlet.

THE WARTIME PRICES AND TRADE BOARD

SUGAR IS SCARCE — USE IT SPARINGLY

Mainly About People

Send Your Items of Personal News to The Record —or— Dial 401

Mr. A. A. Merkley of Prescott is visiting with his sisters in town.

Master George Merkley is visiting with his sister, Mrs. C. Yates, and Mr. Yates in Montreal this week.

Miss Frances McAvoy, of Ottawa, spent the long Easter week-end in town with her father, Mr. Jas. McAvoy.

Miss Ruth Smith of Pembroke is spending the Easter vacation with her parents, Mr. and Mrs. M. F. Smith.

Mr. and Mrs. Murray Armstrong of Cardinal are spending the week with the former's father, Mr. Clinton Armstrong.

After completing the first year in Commerce at Queen's, Harold Williamson is spending some holidays in Toronto.

Mr. and Mrs. Frank Allen and children of Smiths Falls were Easter guests with Mr. and Mrs. Wallace Rogers and Mr. and Mrs. Wm. Allen.

Mrs. Georgina Fawcett has returned to Wolfe Island after spending some time with her son, Mr. Richard Fawcett, and Mrs. Fawcett, at Dunbar.

Mr. and Mrs. Allan Moran, Jr., Mr. and Mrs. F. A. Kehoe and Miss Reta Kehoe, all of Ottawa, and Miss Betty Moran of Smiths Falls, were Easter guests of Mr. and Mrs. Allan Moran.

Mr. Rodney Hummel of Toronto, visited over Easter with Mrs. Hummel and children in town.

Mr. Jack Doering of O.A.C., Guelph, is with his parents, Mr. and Mrs. L. H. Doering, for the holidays.

Mr. Bert Hummel of Ottawa visited with his father, Mr. Wm. Hummel, over Easter.

Mr. Gordon Hummel, of Welland, spent over Easter with his parents, Mr. and Mrs. Harry C. Hummel.

Miss Marjorie Kirkby of Kingston, is spending a week visiting with Mr. and Mrs. G. E. Merkley.

Mr. Ronald MacMillan of Queen's University, Kingston, is spending the vacation with his parents, Mr. and Mrs. D. J. MacMillan.

Miss Laura David, of Queen's University, Kingston, is spending the holidays with her parents, Mr. and Mrs. A. T. David.

Mr. and Mrs. Douglas McGee and children, of Toronto, were Easter guests of their parents, Mr. and Mrs. W. O. Dixon and Mrs. T. J. McGee.

Miss Helen Wright and Mr. Lloyd Wright of Toronto are spending the Easter vacation with their parents, the Rev. W. E. and Mrs. Wright.

Miss Madge Campderros of Montreal, and Miss Addie Campderros of Ottawa visited with their mother, Mrs. R. M. Campderros, over Easter.

Miss M. Michaud, Miss G. Schumacher, Mr. Fred Gamble of Montreal; Mr. Bruce McConnell of Fort William and Mr. Ed. McCann of Brockville, were holiday week-end guests of Mr. and Mrs. Allison Graham.

Miss Edith Lyons of the High School staff, is spending Easter week with her parents at Norval, Ont.

Miss Hilda Ower, of the High School staff, is visiting at her home in Smiths Falls for the holidays.

Dr. A. B. Clayton of Ottawa, Miss Edythe Clayton of Queen's, and Pte. Robert Clayton were Easter guests with Mrs. Clayton.

Mr. and Mrs. Clare Yates and son John, returned to Montreal this week after visiting in Chesterville and Athens.

Miss Kay Justus of Queen's University, Kingston, is spending her holidays with her parents, Dr. and Mrs. H. W. Justus.

Mr. Duane Justus of Queen's University, Kingston, spent the week-end with his parents, Dr. and Mrs. H. W. Justus.

Miss Eva Allen of Ottawa visited with her parents, Mr. and Mrs. Wm. Allen, over the long Easter week-end.

Mrs. Ed. Perrault and her daughter, Mrs. Ruby Hoben, of Poughkeepsie, N.Y., are spending this week with Mr. and Mrs. Frank Perrault.

Mr. Donald Cameron and Mr. Dwight Dillabough, who have completed their final year in Commerce at Queen's University, Kingston, are spending holidays with their parents in town.

(See Also Page Four)

MOREWOOD UNITED CHURCH
Rev. E. A. Martineau
Sunday, April 28th, 1946
10:30 a.m.—"Forgetting the Past?"
11.30 a.m.—Sunday School
7.30 p.m.—"Is Jesus Making Good?"

TRINITY UNITED CHURCH
Chesterville, Ont.
Rev. W. E. Wright, Pastor
Sunday, April 28th, 1946
Sunday, April 21st, 1946
10.00 a.m.—Sunday School
11.00 a.m.—Public Worship
"Our debt to our girls and boys"
7:30 p.m.—Public Worship.
"Youth's Debt To Society"
Special Invitation to Young People

Presbyterian Church in Canada
MOREWOOD, CHESTERVILLE & DUNBAR.
Rev. W. H. Heustin, B.A., Minister.
10.00 a.m.: Sunday School in Chesterville and Morewood.
11.00—St. Andrew's, Chesterville
2.30 p.m.—Dunbar
7.30 p.m.—Morewood.

R.G.Dodds. D.D.S., L.D.S.
Dentist
DIAL 334
Over Post Office Block
CHESTERVILLE

A. L. Crewson, M.D.
C.M. (McGill) L.M.C.C.
EYE, EAR, NOSE and THROAT
Glasses Supplied and Fitted
Telephone 1245
132 West Second Street, Cornwall
Please Make Appointments with Secretary
Office open 9.00-12.00, 1.00-5.00, Saturday 9.00-12.00

Dr. S. H. Hutt, D.D.S.
CHESTERVILLE, ONT.
OVER BANK OF NOVA SCOTIA
DIAL 318

We are at the service of the public at all times - day and night— every day in the year.
DIAL 437 CHESTERVILLE
Dixon & Rowe
FUNERAL HOME
Ambulance Modern Equipment

Cass & Cass
F. M. CASS, M.A. W. J. CASS K.C.
LAW OFFICES
Chesterville Dial 371 Winchester
Bank of Nova Scotia Blk. Phone 11

Henderson's Funeral Home
Ambulance - - Furniture
Chesterville - - Dial 331 Anytime
Harry Henderson, Prop.

J. A. Ryde
R.O. (Toronto) F.I.B.O. (Lond., Eng.)
OPTOMETRIST
Suite 114-115
85 Sparks Street
OTTAWA
May 7th and
EVERY SECOND TUESDAY
AFTERNOON
2.00 p.m.
at
Gilroy's Jewellery Store
Phone for Appointment
PHONE 355

Fire Insurance
COVERING
MERCANTILE, MANUFACTURING, RESIDENTIAL AND FARM PROPERTY
WINDSTORM & AUTOMOBILE RISKS ALSO

Prices of Farm Products have advanced but the rates for Fire Insurance in our Companies remain the same and are the lowest in the Province for this class. No fees asked nor premium notes or other obligations required, as our securities—as sound companies—are on deposit with the Dominion Government, Department of Insurance.

FARM PROPERTY INSURANCE CARRIED UNDER THREE-YEAR OR ONE-YEAR SYSTEM AS NECESSARY

J. Clement DIAL 598 **Chesterville**

INSURANCE
Every kind—Every risk—Large or small

MEDICAL EXPENSE POLICY
Can you afford to pay your own medical expenses in the event of an accident?
A Medical expense policy protects
YOUR FAMILY YOUR GUESTS and YOURSELF
Against
Medical Bills Dental Bills Surgical Bills Hospital Billt
Nursing Bills Funeral Bills
Up to $500.00 for any one accident (Limit $250.00 per person)
It protects you for all accidents as a result of riding in, entering upon or alighting from the automobile described in the policy (whether you are responsible for the accident or not.)
PREMIUM $3.00 PER YEAR

C. W. CASSELMAN AGENCY
Life — Fire — Casualty
Phone 398 - - Chesterville



CUSTOMERS' Suggestion CORNER
For Rural Telephone Service

One Customer Writes:
"Devise some means so that if neighbours *must* listen in, they can at least repeat correctly what they heard."

BEHIND this half-joking suggestion is one of the most serious of all causes of dissatisfaction on the part of rural telephone subscribers... the "listening-in" habit.

If you find someone already on the line, please make it your rule always to hang up immediately. Your neighbours will appreciate it...and are more likely to grant *you* privacy when you have occasion to call.

THE BELL TELEPHONE COMPANY OF CANADA — LOCAL LONG DISTANCE TELEPHONE

CHAIN RED & WHITE STORES

Quality Groceries
Always Fresh For Your Table



PRETZEL STIX BISCUITS Pkg .25
LIPTON'S NOODLE SOUP 2 pkgs for 25
POTATO FLOUR Pkg 15
CORN STARCH
COOKING PEAS .10 lb
WHITE BEANS 4 lbs for 25
SALTED PEANUTS .39 lb
WHEAT FLAKES 5-lb Bag 25
DUTCH SETTS POTATO ONIONS
COD FISH Pound Blocks .40
NEUPORT FLUFFS .39
KEEN'S MUSTARD ¼ lb .28 ½ lb .55
MOTH BALLS 20 lb
Fresh Ground COFFEE .39 lb
KLEENEX 2 pkgs for 25
GARDEN SEEDS — PEAS CORN SWEET PEAS

94-Piece DINNER SET 22.50
32-Piece TEA SET 10.50
Four Coloured PYREX BOWLS 3.70
PLAIN PYREX BOWLS CASSEROLES NAPPIES CAKE & PIE PLATES
White Bone China CUPS AND SAUCERS 65
Coloured TEA POTS 1.50
ELECTRIC TABLE LAMPS DESK LAMPS 9.75
BED LAMPS 3.50

"PRESTO" ALUMINUM COOKERS
Cook Meat or Vegetables with very little water
FINDLAY CONDOR
All Enamel Ranges
OVAL RANGES
Buy While They Are Available
GENERAL ELECTRIC RADIOS
Table Models
Three Styles to Choose From
COLD PACK CANNERS

ALUMINUM POTATO POTS 2.25
LARGE ROAST PANS 3.75
GRASS SEED CLOVER SEED
PERMANENT PASTURE SEED
CORN SUDAN GRASS
COARSE SALT 1.25 Bag
CAR OF CEMENT
Just Arrived
Leave Your Order For CERTIFIED SEED POTATOES

"The House For Hardware" Phone 353
ALLISON & GILLARD, CHESTERVILLE