The Chesterville Record.

VOL. XVIII NO. 49 CHESTERVILLE, ONT., THURSDAY, OCTOBER 31, 1912. SINGLE COPIES 3c.

THE BANK OF OTTAWA

ESTABLISHED 1874

Total Deposits November 30th

1891 . . . . . $ 3,240,723
1901 . . . . . $10,399,004
1911 . . . . . $34,864,146

Over 90 Offices Throughout Canada.

Savings Department

in connection with each Branch.

Chesterville Branch. **C. R. KAVANAGH, Manager.**

THE MOLSONS BANK

INCORPORATED 1855

RECORD OF PROGRESS FOR FIVE YEARS—1906-1911.

	1906	1911
Capital	$ 3,000,000	$ 4,000,000
Reserve	3,000,000	4,600,000
Deposits	23,677,730	35,042,311
Loans and Investments	27,457,090	38,854,801
Total Assets	33,090,182	48,237,284

Has 83 Branhes in Canada, and Agents and Correspondents in all the Prinipal Cities of the World.

A GENERAL BANKING BUSINESS TRANSACTED

SAVINGS BANK DEPARTMENT

At all Branches. Interest Allowed at Highest Current Rate

G. M. WHITNEY,

Chesterville, Ont., Branch. MANAGER.

UNION BANK OF CANADA

Paid-Up Capital, Reserve Fund and Undivided Profits (Over) **$8,175,000**

Total Assets (Over) **$63,000,000**

Save Systematically

Haphazard, occasional saving seldom accomplishes much. It's the steady, persistent, regular depositing of so many dollars a week, or month, or season, in the Union Bank of Canada, which makes one financially independent. The money accumulates all the more rapidly, too, because of the Interest which is added every six months.

Try it.

Crysler Branch, W. M. Macpherson, Mgr.
Berwick Branch, W.M. Macpherson, Mgr
Winchester Branch, J.M. Thomson, Mgr.

Cheese cheques cashed here.

LONDON, ENG., BRANCH,
51 Threadneedle St., E.C.
F. W. ASHE, - - Manager,
G. M. C. HART SMITH, Assistant Mgr.

Dr. P. B. Proudfoot

DENTIST

Honor Graduate of Royal College of Dental Surgeons, Toronto. and of the Chicago College of Dental Surgeons.

CRYSLER EVERY FRIDAY

Dr. S. H. Hutt, D.D.S.

CHESTERVILLE, ONT.

Office: In the Fulton Block.

OVER MOLSONS BANK.

A. McKercher, L.D.S.

D.D. SURGEON, DENTIST

Avonmore, - - Ont.

Visits Moose Creek Every Saturday

E. H. Marcellus,

M.D., C.M. Physician, Surgeon, &c.

SOUTH FINCH, ONT.

Lawson & Cass.

W. B. LAWSON, K.C. W. J. M. CASS, B.A.

Barristers, Solicitors. Notaries. Conveyancers, &c.

MONEY TO LOAN.

Fulton Block, CHESTERVILLE, ONT.

F. M. EAGLESON

Ontario and Dominion Land Surveyor.

Drainage and other Municipal Work will receive prompt attention. Farm lines and subdivisions.

Concrete Work of all kinds, including bridges and culverts, a specialty.

Office in Sweet's Block. Winchester, Ont

J. D. McMaster, V.S.

Honor Graduate of the Ontario Veterinary College,

CRYSLER. - - - ONT.

All calls promptly attended to.

W. H. BELWAY,

Justice of the Peace,
Russell, Ont.

General Agent Mutual Life Insurance Co. for Counties of Dundas, Prescott and Russell.

$50,000 TO LOAN on first mortgages on good improved farm lands at reasonable rate of interest.

Subscribe for The Record.

Local and District News.

A. E. Bolster is always on hand to test your eyes.

The baseball match played here on Thanksgiving Day between the seniors of Winchester and Chesterville, resulted in a win for the latter by a big score.

Have you seen the Piano? G. W. Bogart gives it away. Think of it—a Heintzman piano given away. Ask for explanation of plan and piano certificates at Bogart's.

The Ladies Aid of the Presbyterian Church of this place intend giving an entertainment in the music hall on the evening of Nov. 26th. Two short plays will be given entitled "Winning Ways," and "Jerusah Dow's Photograph Album."

The Quarterly Communion services of Trinity Methodist church will be held next Sunday morning November 3rd, the Fellowship service in the church hall beginning at 8 o'clock and regular public service followed by the communion of the Lord's Supper, beginning at 11 o'clock.

Whittaker the Optician will be at Chesterville on Tuesday, Nov. 12th; Russell, Thursday, Nov. 14th, Finch, Friday, Nov. 15th.

Nothing is known here as to what is to be done towards raising the steamer Kekstorm which sank Saturday morning in from 125 to 150 feet of water after striking Scotch shoal a few yards out from Chippewa point. As the boat was heavily insured it is expected the owners will turn her over to the underwriters. The two life boats, in which the crew reached this port, are still in Tunnel Bay—Brockville Recorder.

"Browns Nurseries are famous for their fine Peach, Apple, Plum and Cherry trees. They have the best nursery soil in Canada and are the largest growers of trees in the Dominion. All scions and bud-sticks are cut by one man and he has been in their employ many years, so no mistakes are made by using wrong scions or buds. Send for catalogue or write for agency, as they have some unoccupied territory in your county. Brown Bros., Browns Nurseries, Welland Co., Ont.

Wm. Simpson, pioneer furniture manufacturer of Berlin, dropped dead on the station platform.

The Chesterville

Horticultural Society !

WILL HOLD THEIR

Annual Meeting

—IN—

Town Hall, Chesterville,

—ON—

Thursday, Nov. 7th, 1912

AT 8 P.M.

Business—Election of officers (only those who have paid their subscription of $1.00 for the ensuing year shall be entitled to vote).

Rev. A. H. Scott, M.A., Perth, President of Ontario Horticultural Association, will address the meeting on progressive lines in Horticulture, and

Mr. R. L. Vining of Morrisburg, assistant district representative of Ontario Department of Agriculture, will be present.

C. W. Casselman, Sec'y-Treas.

Dr. Miles Brown, President.
Rev. J. P. Fleming, 1st Vice.
Miss Helen Moad, 2nd Vice.

The Banquet to C. R. Kavanagh.

The Old Hosterly, the Flynn House was the scene of a very pleasant function last night, the occasion was a farewell banquet given by the citizens of Chesterville and the surrounding community to Mr. C. R. Kavanagh, late Manager of the Bank of Ottawa at Chesterville, who has been removed to take charge as Manager of Somerset Str., Branch, Ottawa.

It was the largest banquet ever attended in this village and people were present representative of all the people in this community.

Mr. Kavanagh was very much of a favorite as the address published below will show.

The Toasts:—

"Our King," proposed by Mr. J. T. Kearns, responded to by Mr. W. T. Baker.

"Our Guest," proposed by Mr. Whitney, and Mr. C. B. Rae.

"The Ladies," proposed by Mr. L. W. Jordan, better known as "Larry," responded to by J. C. Simser.

"Our Host," this toast was very ably handled by W. H. Casselman and James Clement, J. P.

The Toastmaster, Mr. W. Hamilton, ex-Reeve, expressed regrets from W. B. Lawson, K. C., and Rev. W. H. Stevens, that they were unable to be present.

The Rev. Father Fleming, who attended the banquet, expressed himself as intensely pleased at the various speeches and the beautiful appointments of the banquet table.

Mr. G. W. Bogart on behalf of those present, presented to Mr. Kavanagh a genuine Walruss Travelling Bag and the address which is written below.

Sir,—we have chosen the occasion of this Banquet, given in your honor, as a fitting opportunity to still further express the kind feelings borne towards you by your many friends in Chesterville and the surrounding community.

Your long services to your employers as Manager of The Bank of Ottawa in this village, and your close connection with the business and social life of this place, has indeed made you one of our most esteemed citizens.

The progress of your bank's business here during that period of seven years must have been highly pleasing to your principals and no doubt has been one of the causes for your promotion and removal to such an important urban centre as the City of Ottawa.

It will no doubt be a source of pleasure to you to return again to the old home and the old friends as a well-earned and well-deserved reward for hard work well done, and business ability in promoting the interests of your bank.

Many people in this community will long remember your kindly aid and advice in times of financial stress.

As Treasurer of this Corporation and also of the municipality of the Township of Winchester, and in many other vocations outside of your ordinary work as Bank Manager, you have performed duties of great responsibility and trust, and these interests, large and small, will ever owe you a debt of gratitude and respect.

Your place, sir, in our midst will be a hard one to fill, but our best wishes attend you. May health and prosperity be yours and may your future be a brilliant one.

We ask you to accept this address and this present as a souvenir of this happy occasion, and may it remind you in the years that are to come of good old Chesterville and the many friends who are bidding you God speed to-night.

Dated this 30th Oct., 1912.

Woman's Institute.

The Women's Institute held their regular meeting at the home of Mrs. W. O. Dixon on Wednesday afternoon. A paper on "The Culture of Bulbs," was given by Mrs. O. D. Casselman. Mrs. A. E. Bolster gave a reading entitled "Autumn."

The meetings of the Institute are pleasant and instructive. A very cordial invitation is extended to all the ladies of the town and vicinity to attend.

A child's cot in the Toronto Free Hospital for consumptives is to be furnished by this branch.

Sir Wilfrid Laurier, speaking at Sherbrooke, reaffirmed his laith in the Liberal naval policy.

Personal

Among those who visited in town during Thanksgiving holidays were:—

Mr. Murray Casselman of Montreal.

Mr. Wilson Smith of Cornwall.

Miss Laura Simser of Cornwall.

Mr. Gordon Robinson of Ottawa.

The Misses Lola and Phyllis Bogart of Ottawa.

Mr. Emerson Smith of Montreal.

Mr. Arthur Lawson of Kingston

Mr. Walter Kearns of Kingston.

Mr. Arthur McGee of Cornwall district.

Miss Ida Belle Merkley of Cornwail.

Miss Eva Merkley of Pendleton, Ont.

Mr. and Mrs. Mac Garrow and family of Ottawa.

Miss Anna Dwyer of Cornwall.

Miss Ella May MacLean of Cornwall.

Mr. Gilbertson of Belleville, Ont.

Mr. T. A. Cauley of Toronto.

Misses Agnes and Ethel McCloskey of Ottawa.

Miss Annie Masterson of Ottawa.

Mr. and Mrs. W. L. Bell of Finch.

Mr. Harry McElroy.

Mr. Mike Fyke of Maxville.

Mr. and Mrs. Barwick of Montreal.

Mr. J. A. Smith of Ottawa.

Dr. and Mrs. McVey of Toronto, were in town on Monday.

Dr. Ed. Fulton of Hamilton, Ont., was in town Tuesday.

Mrs. Chester Casselman spent a few days in Ottawa this week.

Mrs. John Shiels of Toronto is the guest of Miss Maud Hummel.

Mrs. H. Belway of Russell, was the guest of Mrs. F. W. Merkley on Saturday.

Miss Jean McIntosh of Morrisburg, is the guest of Mr. and Mrs. W. J. Cass.

Mrs. S. Brown and Mrs. Reynolds were guests of Rev. and Mrs. Woods during the past week.

Mrs. C. F. Robinson and daughter Gladys, left on Tuesday for New Westminster, B. C.

Mr. A. Kernahan, brother-in-law of Rev. S. A. Woods, spent Thanksgiving day at the manse.

Mr. J. C. Simser is able to be out again after being confined to his home for more than a week.

Mr. and Mrs R. Harrop have returned home after spending a couple of months in the Northwest.

Miss I. B. Merkley of the Cornwall College, left on Monday for Montreal, where a position awaited her.

Mrs. R. D. Fulton left on Tuesday for Langdon, Alta., where she will visit her daughter, Mrs. C. J. Suffel for some time.

Dr. Margaret McKeller of India, will speak to-night in the Presbyterian Church on her work as medical missionary. The public are cordially invited to hear this gifted speaker and famous missionary worker.

TRINITY METHODIST CHURCH

CHESTERVILLE

Minister, - - REV. W. H. STEVENS,

Sabbath Services:

Public Worship 10.30 a.m. and 7.00 p.m.
Class Meeting 10 a.m.
Sunday School and Bible Classes 2.30 p.m
Senior Epworth League, Monday, 8 p.m.
Prayer and Praise Service, Wednesday Evening, 7.30 o'clock.

Strangers Cordially Welcomed.

Bylaw Carried.

The enabling bylaw of the Hydro Electric Commission was voted on in town on Friday last and resulted in a vote of 85 for to 8 against, thus demonstrating that the people of Chesterville are in favor of securing the Hydro-Electric power. It is now up to the Commission to get busy and prepare estimates for the submission of the money bylaw which will settle the fact whether or not we are to have the Hydro-Electric power.

Why Not Have a Turkey Fair?

Many towns and villages in Eastern Ontario regularly hold poultry fairs each fall. Why not Chesterville have one this fall. There is lots of poultry in this section, and there will be plenty of buyers come here and competition will be keen. Will the council of our village take the matter up and give us a trial?

Rule—Pelletier.

At St. Mary's Church, Chesterville, on Oct. 29th, 1912, by Rev. Father Fleming, Wm. Rule of Faust, N. Y., was bound in the holy bonds of matrimony to Eleanor daughter of Mr. I. Pelletier of this place.

Mr. Henry Rule, brother of the groom, was best man, while Miss Ethel Pelletier, sister of the bride, acted as bridesmaid.

The bride and bridesmaid were both dressed in navy blue suits.

After the ceremony the wedding party, together with a few intimate friends repaired to the bride's home where a wedding dinner was served after which the newly wedded couple took the train for Derrick, N. Y., the home of the groom's father, where a reception was held last evening.

On their return from their honey moon they will take up their residence in Faust, N. Y.

The annual meeting of the Chesterville Horticultural Society will be held in the Town Hall, on Thursday evening, Nov. 7th. See advt. in this issue.

Born.

LEDDY—On Oct. 27th, 1912, at 44 Patterson Ave., Ottawa, to Mr. and Mrs. J. J. Leddy, a son.

Married.

RULE—PELLETIER— At Chesterville, on Oct. 29th, 1912, by Rev. Father Fleming, Wm. Rule of Faust, N. Y., to Eleanor Pelletier of this place.

DAFOE—FETTERLY— At Morrisburg, on Oct. 15, 1912, by Rev. Mr. Strike, William Richard Dafoe of Aultsville to Hazel Winnifred, daughter of Isaiah Fetterly of Williamsburg township.

DIED

DROPPO—At Goldfield, on Oct. 27th, 1912, Mrs. Jane Droppo, aged 79 years.

Subscribe for the Record.

NEWS TOPICS OF WEEK

Important Events Which Have Occurred During the Week.

The Busy World's Happenings Carefully Compiled and Put Into Handy and Attractive Shape for the Readers of Our Paper—A Solid Hour's Enjoyment.

TUESDAY.

J. M. Clarke, brakeman on a G.T.R. freight, struck against a bridge near Lancaster and was almost instantly killed.

Col. Roosevelt was removed from the hospital in Chicago to his home, and the doctors reported that the patient's condition was unchanged.

Dear potatoes by Christmas is the prediction of C. F. Bailey, Assistant Deputy Minister of Agriculture for Ontario. Dry and soft rot are prevalent in Ontario.

The King arrived at Hungerford, Eng., last evening to be the guest of Hon. John H. Ward and Mrs. Ward, who was Miss Jean Reid, daughter of the American ambassador in London.

The schooner L. M. Dantzler was boarded and searched h. a at Mobile, Ala., yesterday by U. S. revenue officers, and it is said that munitions of war, destined for Mexico, were found on board.

Mr. Richard Bolton of Sidney Township, near Belleville, died very surdenly Sunday evening. He was apparently in his usual health, but when Mrs. Bolton went to call him for tea he was dead.

Hon. W. H. Hearst, Minister of Lands, Forests and Mines, was notified yesterday of the death of his mother at Tara. The late Mrs. Margaret McFadden Hearst was one of the pioneers of Bruce County.

Commissioner Starr of Toronto committed to the Children's Aid Society yesterday a girl of 13 years of age who set fire to an apartment house on Markham street, and when the fire brigade was there she set fires in several other parts of the house.

Controller H. C. Hocken was chosen mayor of Toronto yesterday to succeed G. R. Geary, who formally resigned to accept the position of corporation counsel. Ald. Alf. Maguire was appointed to the Board of Control to fill Controller Hocken's position.

WEDNESDAY.

The wife of Inspector Sanders of the Children's Aid Society of London, died suddenly yesterday.

Returning Officer Gibbs has declared Dr. Orok (Conservative) elected to the Legislature for Lepas, Manitoba.

A serious epidemic of smallpox is reported from St. Urbain, County of Charlevoix, Quebec. Forty-eight cases have been reported.

The Portage la Prairie Conservative paper denies that Hon. Hugh Armstrong intends retiring from public life at the end of his present term.

The Russian Crown Prince, the Grand Duke Alexis, aged 8, is rather seriously ill at the Imperial Hunting Lodge of Spala, in Russian Poland.

The Pittsburg Dispatch, for many years the organ of U. S. Secretary Knox, announces his determination to retire from public life on March 4 next.

John Thompson, a negro, has just left a Philadelphia hospital well and strong, after surviving the operation of having nine stitches taken in his heart.

Regarding the report from Ottawa as published in Montreal, Lord Roberts tells the Canadian Associated Press that he has made no arrangements to visit Canada.

The body of Ernest Thornton, of Peterboro, was found under a tree by one of a searching party yesterday. He had lost his way while hunting and, being of somewhat frail constitution, succumbed to exposure.

Booker T. Washington condemned Jack Johnson as a man who harmed his race's development by his conquests in the prize ring. The educationist was speaking before a big audience in the Detroit Y.M.C.A.

The big Singer building in New York it is found projects fifteen inches beyond the building line. In a few days formal legal notice will be served upon the owners that they must pare down the building or the city will do it for them.

THURSDAY.

Five dead and three injured, one a woman, probably fatally, is the toll of an explosion yesterday at the Energite Explosive Co.'s plant, Haileybury.

Donald McLean, of Lower Hardwicke, N.B., aged 53, out moose hunting, stumbled; his rifle was discharged and the bullet entered his neck, killing him.

Premier Bernsten of Denmark yesterday introduced a franchise reform bill whereby women will be allowed to vote and will be eligible for seats in the Folkething.

Judge W. M. Reade, who was recently appointed to the bench at Berlin, Ont., is laid up for a few days as a result of injuries sustained here Tuesday night by falling down a stairway.

Owing to the great increase in poaching on the Pacific coast by United States, Russian and Japanese, and violation of treaty fishing rights, the Dominion is providing two new fast cruisers.

"Glen" Campbell, ex-M.P. for Dauphin, chief inspector of Indian affairs in the west, received a letter from a firm of solicitors in Australia saying that an uncle, a big sheep rancher, has left him sole heir to an estate of $8,000,000.

Believing her to be in the clutches of white slavery, Ernest Ricketts, a Detroit real estate man, with the aid of the entire federal department of justice of the U.S., is conducting a nation-wide search for his wife, who disappeared three weeks ago.

FRIDAY.

The congregation of St. Paul's Presbyterian Church, Prince Albert, Sask., has decided to extend a call to Rev. James W. McIntosh, of Kingston.

Premier Sifton and Hon. Malcolm MacKenzie are on their way to the hearing before the Privy Council in London of the Alberta and Great Waterways Railway case.

Floods resulting from the heavy rainfall of Wednesday have washed away several bridges in the Deerfield Valley in Massachusetts, and damaged several manufacturing plants.

The steering gear of the Canadian Pacific steamship Montcalm, which left Liverpool for Montreal on Oct. 14, has got out of order and the vessel is obliged to return to Liverpool.

It has been agreed to appoint a number of inspectors of country grain elevators in the west. They will be employed constantly inquiring into the grievances of shippers at the various points.

Queen Wilhelmina of Holland has been suffering for several days from a slight indisposition, which, according to an official bulletin, tends to dispel the hope entertained of the birth of an heir to the throne.

A Galician wedding in Winnipeg Wednesday night resulted in the bride's mother being severely kicked about the face and body by two Galicians. The woman is in the hospital in a serious condition.

SATURDAY.

The cost of repairing shoes will advance in Toronto and probably elsewhere in Ontario.

The International Dry-farming Congress closed at Lethbridge with impressive ceremonies.

President Madero expressed the opinion that peace will soon be reestablished in Mexico.

Fifty-two prominent men signed the call for the mass meeting to consider Toronto's moral welfare.

The condition of the young Russian Crown Prince, who was injured recently, continues satisfactory.

Miss Annie Slavin accidentally pulled over a massive wardrobe on herself at the Tecumseh House, London, and died instantly.

The heaviest grain receipts in Winnipeg's history were recorded, totalling 1,441 cars inspected, or more than 100 beyond previous record.

A total of $48,713 in damages against the C.P.R. was awarded in the Hull Superior Court this week as a result of actions arising out of the wreck of the Pontiac train at Hull in March last.

M. J. Butler has resigned his position as general manager of the Dominion Steel Corporation, and is now in Sydney, C.B., cleaning up preparatory to leaving the company on the first of the month.

MONDAY.

George A. Thompson, 12 years old, was shot through the head while hunting near Haileybury.

Dr. Theoron Woolverton, medical director of the U. S. navy, died at Grimsby, aged 73 years.

The Toronto police were called out again to prevent the Toronto Electric Light Co. from erecting poles.

Mayor Hocken, Toronto, stated that the fare on the Gerrard street car line was likely to be one cent or nothing.

Robert Edgar, a G.T.R. engineer for many years, was hurled by one engine in front of another at St. Thomas and instantly killed.

Mrs. Eby, wife of Rev. Dr. C. S. Eby, died suddenly at her home at the age of 63 years. She was widely known in Canada and in Japan.

Lady Mulock, wife of Chief Justice Sir William Mulock, died yesterday in Toronto after an illness extending over a considerable period.

The Montreal floating dock in tow of four tugs entered Quebec last evening and anchored off Wolfe's Cove, and left for Montreal at 2 a.m. this morning with the rising tide.

That the Canadian Niagara Power Co. will spend a million and a quarter dollars to construct a new forebay at its power house in Queen Victoria Park, became known yesterday.

"I don't feel a bit as though I had been shot," said Col. Roosevelt last night. The colonel was so much better that his physician gave him permission to re-establish communication with the outside world.

Says Vallon Fired Shots.

New York, Oct. 29.—It was learned last night from sources close to the defence that the appeal which counsel for Charles Becker will make for a new trial for the former police lieutenant will set forth, under what will be described as "new evidence," that Harry Vallon, the informer, fired the shots that ended Herman Rosenthal's life; that "Bald Jack" Rose's story was a frame-up against Becker; that Sam Schepps, state's witness, who gave corroboration to Rose's tale, perjured himself when he swore he knew nothing of the murder plot and that Harry Vallon also committed perjury when he said he did not ride from the Hotel Metropole in the "murder car" after the slaying of Rosenthal.

Neely Is Elected.

London, Oct. 29.—In the bye-election held in East Middlesex yesterday to fill the vacancy caused by the death of Robert Sutherland, M.P.P., the Conservative candidate, George W. Neely, was elected over William Sutherland, Independent, by a majority of 551. The defeated candidate is a brother of the deceased member, who had a majority last December of 25.

Spiritualist on Trial.

Chicago, Oct. 29.—The state introduced its principal evidence yesterday in the trial of Mrs. Louise Lindloff, spiritualist, clairvoyant and crystal gazer, charged with poisoning her son, Arthur, and who, the prosecution asserts, predicted the deaths of the members of her family.

Dr. Walter S. Baines, toxicologist, testified that he found between three and four grains of a mineral poison, enough to cause death, in the body of Arthur Lindloff, the son of the defendant, and that he found the same drug in fatal quantities in the bodies of William Lindloff, one of Mrs. Lindloff's husbands, and of Alma Lindloff, her daughter.

"In my opinion all three members of the family died of poison," said Dr. Baines. He also testified that he had analyzed the powder in a box said to have been found in Mrs. Lindloff's house and found it to contain 80 per cent. mineral poison. The embalming fluid in the bodies, he said, contained no poison.

The undertaker who buried William Lindloff testified that Mrs. Lindloff told him that he would have another funeral at her home within a year. An insurance agent testified that the woman placed a $2,000 policy on the boy's life a few months before his death.

Spellbinders Start Work.

New York, Oct. 29.—The Democratic national committee announced yesterday that 350 speakers would be put on the stump in New York State this week for the conclusion of the Presidential election. Each of the three leading parties is to have a demonstration in Madison Square Garden during the week, the Progressives, Wednesday, and Democrats Thursday, and the Republicans Friday, and leading speakers of all three parties will cover the city and state during the time intervening before election.

After an interruption of a week, Governor Woodrow Wilson resumed campaigning yesterday. He left Princeton yesterday morning for Philadelphia and southeastern Pennsylvania. The governor looked forward to a strenuous week of speech-making, mostly in New York and New Jersey.

Played Ball on Sunday.

New York, Oct. 29.—Hal Chase, Cy. Seymour, Louis Drucke, Josh. Devore, Nick Altrock, Fred. Schaffer, and eight other stars of the baseball diamond were fined $5 each yesterday in the police court for playing professional ball on Sunday. The ball players told the court that they did not know they were violating the law. They were arrested while playing.

Crown Prince Still Improving.

St. Petersburg, Oct. 29.—The condition of Crown Prince Alexis continues to improve, according to information from Spala. His temperature and pulse last evening were only slightly above normal.

Senator Bell Very Ill.

Montreal, Oct. 29.—Senator Adam C. Bell of Pictou, N.S., is seriously ill in the Royal Victoria Hospital.

SHE FAINTED WITH THE AGONY

"Fruit-a-tives" Cured Her Kidneys



Miss MAGGIE JANNACK

MOUNTAIN, ONT., DEC. 14th. 1910

"I desire to let the world know the great debt I owe "Fruit-a-tives" which saved my life when I had given up hope of ever being well again.

For six years, I suffered from dreadful Kidney Disease. My legs and lower part of my body were fearfully swollen. The pain in my side and legs would be so bad that I would faint with the agony.

Five different doctors attended me and all said it was Kidney Disease and gave me no hope of getting well.

A kind neighbor visited me and mentioned the case of Mrs. Fenwick who had been cured of a sickness like mine. I took "Fruit-a-tives" and in a short time, I began to feel better—the swelling went down—the pains were easier—and soon I was well.

I have gained over 30 pounds since taking "Fruit-a-tives"—and my friends look upon my recovery as a miracle."

(MISS) MAGGIE JANNACK.

"Fruit-a-tives" are sold by all dealers at 50c a box, 6 for $2.50, trial size, 25c.—or sent on receipt of price by Fruit-a-tives Limited, Ottawa.

Do You Have Eye Trouble?

IF SO

CONSULT

Mr. A. E. Bolster

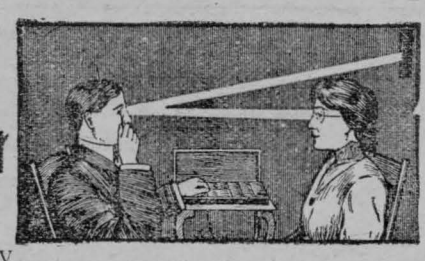

who is thoroughly qualified to correct any case of Defective Vision that can be treated with lenses. He uses the latest Scientific Method and we fully gurantee all his work. Come—day or night—it makes no difference, as we use a dark room for testing.

Balls, Bats, Tennis Rackets, Lacrosse Sticks, Baseball Gloves, Mitts, etc. in great variety.

Hammocks! - Hammocks!!

The only real line in town. See them and be convinced.

Flower and Garden Seeds, carried in stock or ordered if not on hand.

Our New Ice Cream Room is nearing completion and is the most up-to-date refreshment room between Montreal and Peterboro. Come in and see it.

W. G. BOLSTER DRUGGIST and STATIONER

CHESTERVILLE — ONTARIO

Send your Laundry Parcels each Monday.

McCORMICK'S

OLD BUT UP-TO-DATE

Furniture and Undertaking Stores

Chesterville--B. Durant, Manager.

Winchester--R. McCormick, Proprietor and Manager.

Funeral Directors and Embalmers

Special Attention given to all kinds of Repairing

R. McCORMICK

YOUR BLOOD IS TAINTED

ULCERS, BOILS, SWOLLEN GLANDS, BLOTCHES, PIMPLES, AND ALL SKIN AND BLOOD DISEASES ARE COMPLETELY CURED BY THE NEW METHOD TREATMENT



We desire to call the attention of all those afflicted with any **Blood or Skin Disease** to our **New Method Treatment** as a guaranteed cure for these complaints. There is no excuse for any person having a disfigured face from eruptions and blotches. No matter whether hereditary or acquired, our specific remedies and treatment neutralize all poisons in the blood and expel them from the system. Our vast experience in the treatment of thousands of the most serious and complicated cases enables us to perfect a cure without experimenting. We do business on the plan—**Pay Only for the Benefit You Derive.** If you have any blood disease, consult us **Free of Charge** and let us prove to you how quickly our remedies will remove all evidences of disease. Under the influence of the **New Method Treatment** the skin becomes clear, ulcers, pimples and blotches heal up, enlarged glands are reduced, fallen out hair grows in again, the eyes become bright, ambition and energy return, and the victim realizes a new life has opened up to him.

YOU CAN ARRANGE TO PAY AFTER YOU ARE CURED

CONSULTATION FREE

Send for Booklet on Diseases of Men "THE GOLDEN MONITOR" FREE

If unable to call, write for a Question List for Home Treatment

DRS. KENNEDY & KENNEDY

Cor. Michigan Ave. and Griswold St., Detroit, Mich.

NOTICE All letters from Canada must be addressed to our Canadian Correspondence Department in Windsor, Ont. If you desire to see us personally call at our Medical Institute in Detroit as we see and treat **no patients** in our Windsor offices which are for Correspondence and Laboratory for Canadian business only. Address all letters as follows:

DRS. KENNEDY & KENNEDY, Windsor, Ont.

Write for our private address.

MAY DRIVE OUT TURK

March of Allies Now Promises to Create History.

The Sultan's Forces Cannot Be Located by War Experts and It Is Declared That If the Advance of the Balkan Forces Is Not Checked the Turks Will Be Forced to Fall Back on Capital.

London, Oct. 29.—An interesting question at the present moment is the whereabouts of the Turkish army, of which nothing definite is known. The news that Eski Baba has been taken by the Bulgarian cavalry, apparently without resistance, shows that Nazim Pasha's army is not where it was supposed to have been—on the line between Kuleli Burgas to Lu'e Burgas. It may be further west, in the direction of Demotica, but it is generally supposed that it has retired from the line of the railway and entrenched itself on the long line from Demotica to Tohorlu.

Constantinople despatches continue to speak of the readiness of the Turkish army to take the offensive. In any case a few days must see something decisive.

The victorious Bulgarian army is still advancing. It has occupied Bunarhissar and is marching toward Kuleli Burgas. It is reported that the Bulgarians have blown up a bridge over the Tohorlu river, showing that the turning movement is making rapid progress.

Unless the Turks are able to take the offensive vigorously the present indication is that they will be driven out of Europe altogether, failing interference by the powers at the present stage to end the war, as happened in the Russian campaign in 1828 and 1878, when Russia had captured Adrianople and was at the gates of Constantinople.

There have been renewed activities with regard to European intervention in the past few days and great diplomatic activity in London.

The Turkish ambassador had two hours' conference on Saturday at the French embassy and an important conference was held yesterday between Sir Edward Grey, the Foreign Secretary; Winston Spencer Churchill, First Lord of the Admiralty; and Lt.-Col. J. E. Seely, Minister for War. Then the Turkish, French, Russian and Italian ambassadors visited the Foreign Secretary who, afterwards, had an audience with the King at Buckingham Palace.

The news from other parts of the theatre of operations shows that the Turks everywhere are retiring before the victorious allies. The Turkish army, defeated at Kumanova, appears to be demoralized a.' has evacuated Kuprill or Veles, as it is also known, and is retiring on Monastir.

Communications Cut?

Sofia, Oct. 29.—The Bulgarian forces, according to advices received last night, have captured the towns of Lule Burgas and Demotica. It is also reported that the Turks are constructing earthenworks along the river Erkene, west of Eski Baba.

It is stated that Bulgarian cavalry has succeeded in cutting communications between Adrianople and Constantinople and between Adrianople and Macedonia. The bridge over the Tohorlu river at Cherkesskoi has been blown up. It is understood that civilians leaving Adrianople are permitted to pass through the lines to the south.

The Turkish commander at Adrianople has been formally summoned to surrender the town. A second military train from Constantinople, loaded with flour, has fallen into the hands of the Bulgarians at Eski Baba.

Bulgarians Capture Train.

Sofia, Oct. 29.—The Bulgarian troops yesterday captured a military train in the vicinity of Eski Baba, carrying troops and supplies from Constantinople to Adrianople.

More Safety for Steamers.

Berlin, Oct. 29.—New rules for ocean going steamships were approved yesterday at a conference held at the Ministry of the Interior, at which representatives of the German Ministries, the Federal Council and the shipping interests were present. The new rules have been adopted as the basis of Germany's attitude at the international conference to be held in London.

They deal with the question of bulkheads, lifeboats, wireless telegraphy and the reporting of icebergs. All passenger steamers carrying 75 persons, including the crew, and freighters carrying a crew of sixty, must in future be equipped with wireless telegraphy having a radius of 100 sea miles.

These vessels must also carry a certain proportion of skilled oarsmen to man the life boats.

The regulations as to bulkheads have been thoroughly amended.

Fireman Killed at Belleville.

Belleville, Oct. 29.—A fatal accident occurred at the G.T.R. yards here yesterday afternoon, the victim being Matthew Barker, a fireman in the employ of the railway. Cars were being shunted, when Barker looked out of the window of the engine and his head came in contact with a car on a nearby siding. The victim received such terrible injuries that he died almost immediately. He was a middle-aged man, residing in this city. An inquest will be held.

Farm and Garden

DOES YOUR SOIL NEED LIME?

Best Way to Find Out Is to Make Test by Means of Clover.

Lime, considered as the source of the element calcium, is one of the ten absolutely essential plant foods. As such it is required in only small amounts, and it is probable that nearly all soils contain enough to satisfy the direct needs of the plant, says a circular of the Perdue university, Indiana, agricultural experiment station.

The one best way to tell whether or not the soil needs lime is to try it and see, and the place to try it is on the clover crop. A good plan is to apply ground limestone at the rate of two tons per acre and harrow in before sowing wheat, and in the spring sow clover as usual. The clover may fail because of shortage of plant food or bad physical condition of the soil even on the limed land, so it is best to use a light application of manure in connection with the lime on a part of the limed strip. In case there is a stand of clover on both limed and unlimed land, the two areas should be harvested and weighed separately to determine whether or not the lime has made sufficient gain to justify its use.

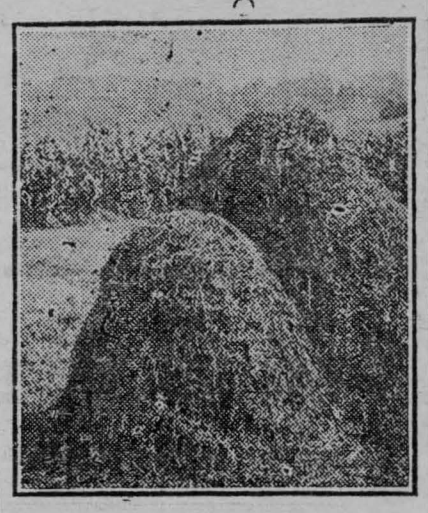

CLOVER HEAPS AT TENNESSEE EXPERIMENT STATION.

[Larger heap shows clover grown on limed soil; smaller, clover grown on unlimed soil.]

Acids turn blue litmus paper red, and this test has been recommended for soil acidity, but we do not regard it as entirely satisfactory. However, for the information of those who may wish to try it, we give the following directions: Place a strip of blue litmus paper between two wider strips of filter paper, break open a moist clod, place one end of the strips of paper in the fracture and press the clod firmly together. In about ten minutes remove the litmus paper and pin it up to dry by the end which was left out of the soil. A change to pink or red which lasts after the paper is dry indicates acid. Do not handle the end of the paper used for testing or allow anything to touch it. Repeat the test with different samples, and if doubtful test the subsoil, which is generally more acid than the surface soil. Blue litmus paper and filter paper can be bought at any drug store.

GOOD ADVICE.

Jock, when ye hae naething else to do ye may be aye sticking in a tree; it will be growing, Jock, when ye're sleeping.—From "The Heart of Midlothian," by Sir Walter Scott.

Cash From Waste.

As soon as possible after the small grain is harvested turn the stock into the fields to glean the waste grain and clean up the fence rows. A part of the money the land has produced still remains in the field after the grain has been harvested and removed. Animals can make available cash out of the waste crops.

Get It on the Land.

There is no month in the year when manure cannot be hauled and scattered on the fields to advantage. It is better on the land than in the stables and lots.

Strange Youth.

Doctor—What makes you think the boy isn't normal? Mother—Everything. He was sixteen years old last month and yet he doesn't think he knows more than his father.—Philadelphia Record.

For one word a man is often deemed to be wise, and for one word he is often deemed to be foolish.—Confucius.

The Southland Serenaders
Jubilee Singers

Will give one of their Splendid Entertainments in the

New Music Hall
Chesterville . . . .
Tuesday Eve., Nov. 5th, '12

This will be well worth while, and no lover of good music should miss this opportunity of hearing this programme.

First-Class Artistes Only Compose this Troupe.
Be Sure and Hear Them . . . . . .

Reserved seat plan at W. G. Bolster's Drug Store.

Admission 25c. Children under 12 years 15c. Reserved Seats 50c & 35c.

We don't have to boast of our values
Others boast of them for us
YOU
call and be one of the boasters on the prices you get at our store.

DIXON BROS.
CHESTERVILLE,
FUNERAL DIRECTORS AND EMBALMERS
Telephone No. 31.

If you want it done right take your Laundry to

Sing Kee

Chinese Laundry

Chesterville

There is no risk as he guarantees satisfaction.

Get Your Wedding Invitations Printed at the Record Office

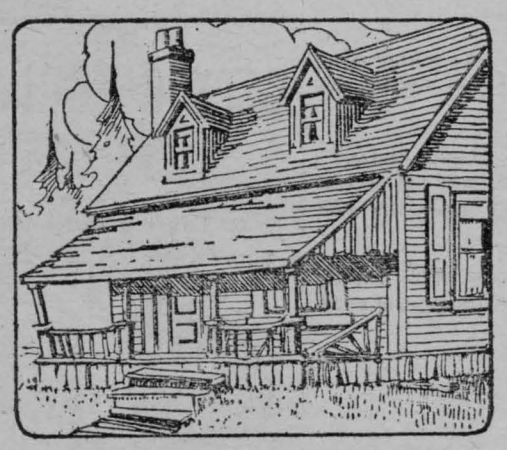

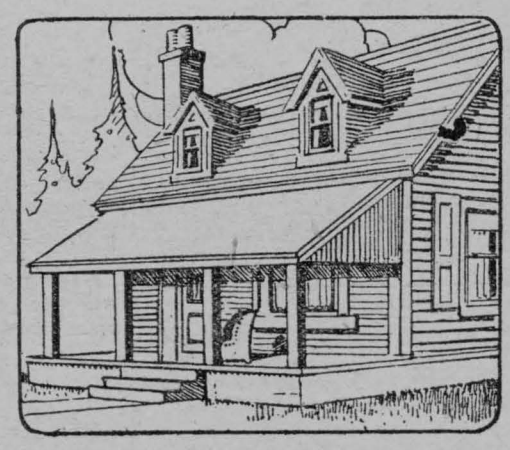

Instead of "patching up" your house, repair for good with concrete

A FEW bags of "Canada" cement, some stone and sand and water, mixed and placed where needed, will make an old house look like new. What is more important, the improvements,—be they porch floor, foundations, steps, chimney-caps, or column-bases—are made to last. Time, wear and weather have no effect upon concrete, except to make it stronger.

Even if you have never used concrete, you can quickly learn how from our 160-page book,

"What the Farmer can do with Concrete"

Which we will send to you free upon request. It will show you how to build a concrete porch as well as how to use concrete for scores of other purposes around the home and on the farm.

Write for it to-day. It is absolutely free.

WHEN you buy cement, be sure it's "Canada" cement. Then you can be certain of satisfaction.

Address
Canada Cement Company
Limited
514 Herald Building, Montreal

OUR Free Information Department will answer any questions on the use of cement without obligating you in any way.



The Chesterville Record

PUBLISHED EVERY THURSDAY

Terms of Subscription

To Canadian points—$1.00 per year in advance; $1.25 if not so paid.

To United States—$1.50 per year in advance

Transient or legal advertisements inserted at the rate of 10 cents per line for first insertion and 5 cents per line for each subsequent insertion

Business notices inserted in local colums for 8 cents per line every insertion.

No advertisement published for less than 25 cents

Small advt. card per year, such as Soeieties, Business, etc., $5.00.

All advertisements measured by the scale of solid nonpareil, 12 lines to the inch.

Advertisements without special directions will be inserted till forbid and charged accordingly.

Subscriptions may commenee with any issue. The paper will not be discontinued unless notice is given. No subscription wil be cancalled unless all arrearages are paid.

T. T. SHAW
Editor and Proprietor.

A Genuine Service,

"I believe" says an old subscriber, "that every time The Youths Companion enters a home it does that home a genuine service." That describes the purpose of the publishers exactly. The paper is not filled with idle or mischievous thoughts to fill an idle hour. it provides healthy pastime, recreation that builds up. It is to the minds of eager and impressionable younsg people what sound athletics are to their bodies.

At a cost of less than five cents a week The Youth's Companion opens the door to a company of the most distinguished men and women in America and Europe. Whether they are revealing the latest discoveries in science, or describing great industrial achievements, or their wanderings in strange corners of the world, or feeding the imagination with rare stories, they are giving Companion readers the best of themselves.

Seven serials at least will be published by The Companion in 1913, and nearly 200 other complete stories, in addition to some 50 special contributions, and a tteasure-box of sketches, anecdotes, expert advice as to athletic sports, ideas for handy devices round the house, and so forth –long hours of companionship with the wise, the adventuous and the entertaining. Announcement for 1913 will be sent with sample copies of the paper to any address on request.

Every new subscriber who sends $2.25 for the fifty-two weekly issues of 1913 will recieve as a gift The Companion Window Transparency and Calendar for 1913, the most exquisite novelty ever offered to Companion readers: also, all the issues of The Companion for the remaining weeks of 1912, free. The Youth's Companion, 144 Berkeley St., Boston, Mass. New Subscriptions Received at This Office.

Osnabruck Centre.

The manse, Osnabruck Centre, was the scene of a very happy event on Oct. 16th, when Miss Jennie Warner, daughter of Mr. and Mrs. Nelson Warner, was married to Mr. Erven Neville, son of Mr. and Mrs. Isiah Neville, by Rev. Arthur Hale. The bride was charmingly gowned in white satin, with silk net all-over lace and ball trimming. She wore the groom's gift a gold necklet and locket and locket set with diamonds and rubies. The attendants were Miss Flossie Warner and Mr. Milton Warner. After the ceremony Mr. and Mrs Neville left for Montreal and other Eastern points; the bride travelling in a royal blue venetian cloth costume, cream net blouse, and wearing a picture hat of royal blue silk velvet with white ostrich plume. On their return, a reception will be held at the groom's home on Saturday evening. The large number of presents testified to the popularity of the young couple. They included a cheque for $100 from the bride's father. Much happiness and prosperity is wished the young couple by their many friends.

CASTORIA

For Infants and Children.

The Kind You Have Always Bought

Bears the Signature of Chas. H. Fletcher

NATION VALLEY.

(too late for last week.)

Miss Letta Durant of the Boyne visited relatives here last week.

Mr. and Mrs. J. Lynch and family of Inkerman have moved into this locality.

Mr. and Mrs. Walter Bolton and children who have been visiting relatives in this locality have returned home.

Mr. and Mrs. Arthur Bailey and child of Paradise were visiting the latter's mother in this vicinity.

Miss Nina Bailey of Ottawa visited her cousin Miss Mary Munro of this district recently.

Miss Nellie Elliott has been visiting her aunt Mrs. Moffat of Mountain Ridge.

Mr. and Mrs. John Darling of North Williamsburg spent Thanksgiving with the formers parents here.

Miss Z. McMahon spent Thanksgiving at her home in Chesterville.

A good advertisement for Nation Valley soil is a corn stalk eleven feet four inches grown on Fairbank Farm. This was one of many in a field that refused to bow its head in homage to his majesty Jack Frost.

Mr. and Mrs. Herbert Ball spent one day of last week at Cass Bridge.

Miss Grace Darling of North Williamburg visited her home here on Friday.

Mr. and Mrs. James Jamieson of Montreal spent the past week at Oak Dale on their holidays.

Mr. and Mrs. Spearman Fawcett of Mountain visited the latter's parents of this locality Saturday and Sunday.

Miss Dean Darling of Wihchester, spent the week end at her home here.

As the campaign waxes hotter many a slave to his master will find his collar uncomfortable.

It is any man who thinks himself a proper and interesting subject of conversation. You can't make any mistake on that.

Many a man is a credit to his country who can't be classed among the ornaments thereof.

Burgess—Shannon.

St. Andrew's Church, Monkland, was the scene of a very pretty wedding, when Miss Emma M. Shannon, daughter of Mr. and Mrs John Shannon, was married to Mr. George Burgess of Lachine, Que. Rev. D. S. McPhee, officiated. Miss Maymie Smith of Smith's Falls, presided at the organ.

The bride, who was given away by her father, was effectively gowned in lavender silk trimmed with insertion and silver fringe, and her tulle veil was fastened with white carnations. The bridesmaid, Miss Mary J. Shannon, wore a grey satin cloth suit and black hat; her boquet being of pink carnations. Mr. Ben. Beckett, of Smith's Falls was the groomsman. The church was beautifully decorated by the bride's girl friends.

The groom's gift to the bride was a gold watch and chain; to the bridesmaid a gold necklet and locket, and to the groomsman a gold watch charm.

Mr. and Mrs. Burgess left to spend a short time in Montreal and Toronto.

Sentenced To Be Hanged.

Lindsay, Oct. 23.—After an absence of three hours the jury sitting on the Minden murder case announced that they had found a verdict of murder against A. A. Ellis. Mr. Justice Clute asked the prisoner if he had anything to say before sentence was imposed and he replied "no, nothing." The Judge then sentenced the prisoner to be hanged on Tuesday, January 7, 1913, at County Jail, Lindsay. Justice Clute in pronouncing sentence was visibly affected and the closing words of the sentence were inaudible. The sentence came as a shock to the crowded court room.

The whole countryside was represented at the trial, and the interest manifested in the proceedings was intense.

Lewis D. Porter, father of the murdered man, gave evidence concerning the visit of the deceased to his house two days before the murder, when he borrowed witness' Remington rifle and two cartridges and left to visit his traps. Porter saw the prisoner on April 28 walking along the trail of the deceased's blood after the body was found. Two days before his arrest he asked witness to help look for the dead man's gun.

Constable Welch of Minden told of his search for the murdered man and his arrest of Ellis, who confessed to the murder of Porter. Constable Welch also identified the letter the prisoner wrote to his father confessing the crime.

Uniformity In Canadian Dairy Produts.

A few months ago there was held at Ottawa a Conference of dairy experts and official from all parts of the Dominion. The meeting was called by the Honourable, the Minister of Agriculture for the purpose of endeavouring to perpetuate the uniformity in quality and character of Canadian cheese and butter that has been responsible for the success of Canadian dairying. As pointed out by the Dairy and Cold Storage Commissioners, who presided over the Conference, many things come up in the practice of dairying over which slight difference of opinion may arise so that it seems desirable to bring together from time to time those in charge of dairy schools, and the chief instructors, in the various provinces, to discuss methods and and practices, in order to arrive at some agreement as a body of dairy advsors. The Conference lasted two days during which time many matters of importance were taken np and freely discussed. Some of these were the pasteurization of whey, factory refuse in relation to tuberculosis in hogs, testing and grading cream gathering creameries, whey butter, methods of paying patrons of cheese factories, and other subjects relating to the production of butter and cheese. For the information of buttermakers and cheese makers, and others interested in dairying, there has been printed a verbatum report of the proceedings of this Conference. Copies may be procured by applying to the Publications Branch of the Department o Agriculture, at Ottawa.

Record Ads. Brings Results

CITY CIRCULATION AGENT

Of Leading Montreal Daily Endorses GIN PILLS



FIVE long years of suffering from Kidney Trouble—two boxes of GIN PILLS—and it's all gone. That has been the experience of Mr. Eugene Quesnel, Chief City Circulation Agent of La Patrie, of Montreal. He describes it feelingly:

Montreal,
May 3rd, 1912

"I have been suffering from Kidney Trouble for over five long years. I had also Rheumatism in all my bones and muscles, could not sleep nights and on some occasions could hardly walk. I had been treated by some of our best Physicians but without relief and I lost over fifteen pounds. One day I met one of our leading hotelkeepers, who had been cured by your famous GIN PILLS, and he advised me to try them. So I bought two boxes at my druggist's and before I had used one box I felt a big change. Before I finished the second one I was completely cured.

I can assure you I can hardly believe it for if I had only known what I know now I would not have spent over One Hnndred Dollars for nothing when two boxes of GIN PILLS cured me."

EUGENE QUESNEL.

GIN PILLS are gaining a world-wide reputation, by the way they conquer the most obstinate cases of Rheumatism and all kinds of Kidney Trouble.

50c. a box, 6 for $2.50. Sample free if you write National Drug and Chemical Co. of Canada, Limited, Toronto. 149

FULTON BROS.

CHESTERVILLE, ONT.

Apples !
Apples ! !
Apples ! ! !

We have bought a Car of Western Apples, which will arrive in about ten days, including

Spies, Ben Davis, Russets, Greening, Baldwins and Talman Sweets.

Leave your order now for as many as you will need, and by so doing, save 50c per barrel when taken off car. All No. 1 Apples.

Cranberries. Spanish Onions.

WE HAVE A FULL LINE OF

HORSE BLANKETS

and can give you extra good value for your money.

FULTON BROS.

CHESTERVILLE, ONT.

Facts About Tuberculosis.

It is an an extraordinary fact that a cow may present a perfectly healthy appearance, thrive well upon her feed and give a good flow of milk, and yet be in a badly diseased state with tuberculosis. This is very clearly brought out in a phamplet prepared by the International Commission on the Control of Bovine Tuberculosis. Photographs are shown of fine looking animals that are known to have been diseased for years without cough and otherwise healthy, and yet constantly passing tuberculosis germs that when consumed by hogs produced the disease. Such animals are a constant menace not only to the health of the herds to which they belong, but also to the people who use their milk, or are otherwise associated with them. Apart from the health standpoint, the disease causes the loss of millions of dollars annually in cattle and hogs besides decreasing the food supply of the country. The disease is commoner in some regions than in othere, in some districts it being no uncommon thiug to find as many as 70 to 80 per cent of the cows in a herd diseased. In order to lay these and many other important facts regarding the disease before cattle raisers and others interestsd in live stock, a large issue of the phamphlet known as the Tuberculosis Primer was printed by direction of the Honourable, the Minister of Agricnlture. Those who have not already received a copy may do so by applying to the Publications Branch of the Department of Agriculture at Ottawa.

Foot--and—Mouth Disease, not "Cattle Plague."

The Board of Agriculture and Fisheries, London, England, desire to call attention to the fact that the employment, from time to time, in the newspaper press and elsewhere, of the porase "Cattle Plague" in connection with the recent outbreaks of Foot—and—Mouth Disease in Great Britain has given rise to Considerable apprehension to Continental countries and is calculated to be prejudical to the interests of British stockowners. The Board wish, therefore, specifically to state that no case of Cattle Plague (Pests bovine, Rinderpest) has recently occurred in the United Kingdom which has been absolutely free fron that disease since the year 1877, that is for more than thirty-five years past.

The corner-stone of a new Roman Catholic church to cost $30,000 was laid in St. Catharines.

FINEST HAIR DRESSING FOR WOMEN.

Perfectly Delightful—Full of Refreshing and Invigorating Qualities that Put Life, Lustre and Beauty Into Hair.

Use PARISIAN Sage and your hair won't turn gray; won't look faded or grow thin and scraggley.

Dandruff will disappear, hair stop falling: the scalp will become immacurately white, and all germ life will be promptly destroyed.

At dealers everywhere, 50 cents. Sold by W. G. Bolster who will refund your money if you are not satisfied. The girl with the Auburn hair is on every package of PARISIAN Sage.

Coal In Ontario

Shelburne, Ont., Oct. 23.—The township of Melancthon, Dufferin county, may shortly become famous as the location of a genuine anthracite coal mine, if exploration, work now being conducted on the farm of Henry Stoddart, about two miles northwest of here and less than seventy miles from Toronto, results in the location of a pay-seam as is hoped by a syndicate, said to include Toronto, Buffalo and Rochester men, which holds an option on the farm.

For several years past Mr. Stoddart has turned up coal in his annual plowing and has been burning it as fuel in his own stove. He once sent a sample to geological experts who told him the formation precluded the possibility of coal on his land. The developing syndicate is working on a theory that the geologists may have been mistaken, as they are said to have been in Cobalt.

For a delicious dessert serve

CLUB TABLE JELLY

with Club Jelly Sauce. Both come in powder form in one package, and are quickly and easily made up. Sixteen flavors, true as the pure fruit.

Put up by 3

S. H. EWING & SONS, MONTREAL.

WOOD EOR SALE.

On or about Nov. 8th we expect several cars of wood at the station here. The price will range from $2.00 to $3.00 per cord at car. Terms cash. Secure your wood and get ahead of Jack Frost.

L. JORDAN
H. MASTERSON

FOR SALE OR RENT.

Fifty acres, all cleared, being lot 36 in 7th con. of Tp. of Osnabruck, for sale or rent, and 50 acres being lot 34 in the 8th con., Tp. of Osnabruck, for sale. Situated about one mile south of Grantly. Apply to

R. J. CUNNINGHAM
Chesterville.

NOTICE.

Notice is hereby given that William E. Barkley having left my premises without any just cause, I will not be responsible for any debts which he may contract.

R. S. BARKLEY

Glen Becker, October 19th, 1912.

FARM FOR SALE.

200 acres, all under cultivation, Lot 8 in the 6th concession of Finch. Easy terms to right buyer. Also House and Lot in the Village of Berwick. For particulars apply to

JOHN FOSTER, Chesterville.

FOR SALE.

Building Timber of any size and length up to about 40 feet. Also Fence Posts suitable for farm or any other purpose, in different lengths and sizes.

Apply to NEIL MCRAE, Finch.

TEACHER WANTED.

For School Section No. 6, Township of Finch. Must be holder of second class certificate of qualification. Salary $600 per annum. Duties to commence at once.

THOS. D. MCCONNELL,
Sec'y-Treas, Cannamore, Ont.

TO RENT.

Vaccum Cleaner, the property of the Women's Institute. Terms, members 75cts. per day, non-members $1.00. Apply to

MRS. G. M. WHITNEY
MISS MCGEE

P.O. Box 114. Phone No. 14 F.

GRAND PRIZE CONTEST!

$350 Mozart-Heintzman & Co. Piano Free.

GET in the GAME

Save Your Coupons

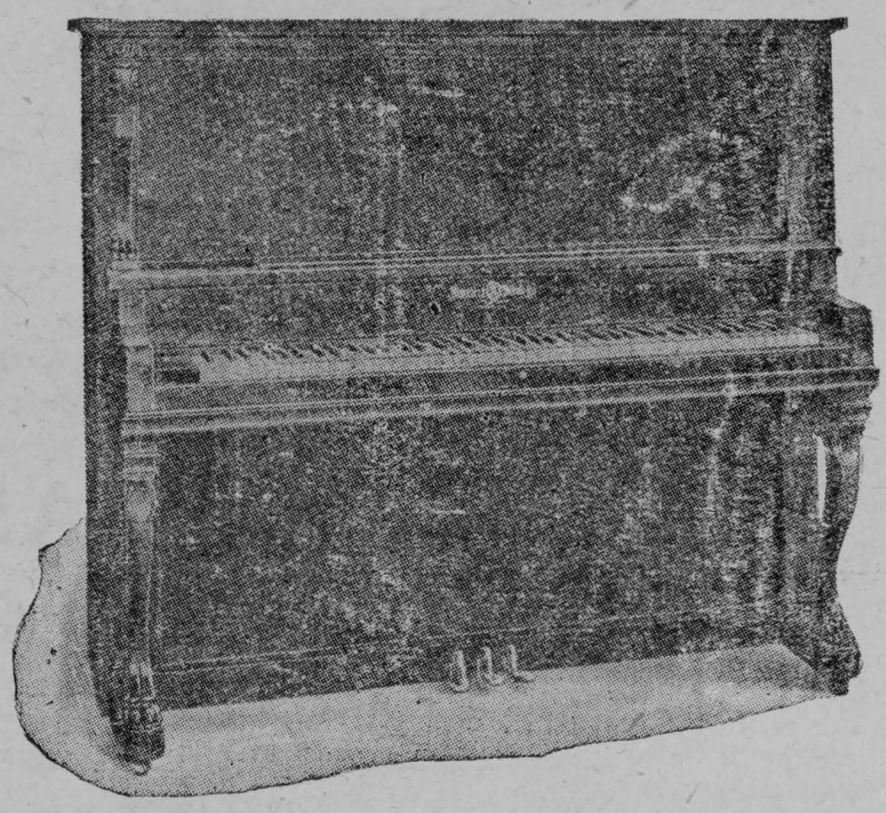

WOULD YOU LIKE TO HAVE THIS IN YOUR HOME?

JUST A LITTLE HUSTLING AND YOU WIN.

We will issue trade certificates with every purchase at our store. These certificates represent ONE VOTE for each ONE CENT of purchase, and the person holding certificates representing the LARGEST NUMBER OF VOTES at the end of the contest will receive this beautiful instrument, the Mozart Heintzman Piano, ABSOLUTELY FREE OF COST.

The certificates are transferable, and if you are not interested in securing the piano for yourself you can assist a friend.

Our object is to interest you in our store. We want a chance to show you that you can do better here than elsewhere. We dot expect to recover the heavy expense of this contest through a greater percentage of profit, but through the differeuce in valume of business—we expect the increase to more than repay us, and in the future we shall endeavor to give you EVEN MORE for your money than we have in the past.

We solicit your patronage solely through the merits of our goods and Lower Prices.

WE CAN SAVE YOU MONEY AND WE ARE READY TO PROVE IT.

G. W. BOGART, Chesterville, Ont. General Dry Goods Merchants.

Thanksgiving Evening at Trinity Methodist Church.

"The best address and the largest audience ever seen in our Sunday School Hall," that was the verdict expressed by one of the audience and evidently finding delightful agreement in the mind of the 250 who were present in Trinity Church Hall Monday evening last, when Rev. Hugh Pedley, D. D., of Emmanuel Congregational church, delivered his famous lecture entitled 'A Box of Matches'

Despite the bad roads an assemblage that taxed the hospitality of the members of the league and ladies society and filled floor and gallery, turned out to hear the famous Montreal orator. The dining room looked very nice, the tables being decorated with chrysanthemums and smilax.

Rev. W. H. Stevens presided after the supper at the lecture and



Rev. Hugh Pedley, D.D.

concert. Rev. A. E. Sanderson of Spencerville, a former pastor, offered a prayer of Thanksgiving and praise. A sextette, consisting of Messrs Bolster, Riley, Smith, Forward, Foster and Stevens, sang the male chorus entitled "Nearer to Thee." Miss Amy Beattie delighted the audience with a violin seclection, accompanied by Mrs. Howard Fulton, and being encored, responded. The chairman expressed his great pleasure upon introdueing the lecturer, Dr. Pedley. Probably the well known preacher has never spoken with greater eloquence and power than last Monday evening.

The learned lecturer first dwelt upon the history of the "Match," intimating that thls subject had been giveff him by the ladies of his church when minister at Winnipeg, some 12 or 15 years ago. After a carefully prepared introduction upon the purposes and uses of fire the speaker referred elaborately to matches in the sense of Friendships, Partnerships and Marriage. Dr. Pedley referred to the nation's hatred of divorce as one of the things for which Canadians should be grateful. He affirmed that character should be the basis of choice in the union of men and women in marriage and painted a splendid word picture of the ideal husband and wife. In concluding a lecture that held the keen attention of all for upwards of an hour and a quarter Dr. Pedley, spoke of "Matches" in the sense of "Contest." In speaking of games andsports he condemned betting and gambling. He said "I never bet because if I won I should feel like a thief and if I lost I should feel like a fool." He claimed to be a lover and participant in manly sports and recreation, but warned the young not to make themselves slaves of such pursuits, but to be certain that sports, pleasures, etc., became servants in the development of noble manhood and womanhood. The lecture was brim full of wit and pathos and a quaint story was told of an Irishman who had for his fare an English army officer who took occasion to give driver the exact legal tender. The Irishman looked at the coin intently and then remarked, "bad luck to the Emperor of Russia," "why," said the officer, "why do you curse the Emperor of Russia?" "Because he has killed off every true gentleman in the English army."

Dr. Pedley bears a striking resemblance to Sir Wilfrid Laurier, and in speaking of the mating of men in intellectual contests expressed the belief that anyone would be drawn to hear Right Hon. R. L. Borden and Sir Wilfrid Eaunier in public debate.

In closing the gifted speaker spoke of as life as a contest for the possession of character throngh broad and noble service. Two epitaphs might be inscribed on the head stones of many. (1) "He did no harm," which might be said of many useless things in God's universe. (2) The statement of St. Paul. "I have fought a good fight: I have finished my course: I have kept the faith."

The lecturer was warmly and enthusiastically applauded upon taking his seat.

The large audience of old and young repaired to their various places of abode feeling that the pledge of the committee of advertisement had been more than kept and that they had participated in an evening of very rare enjoyment.

The National Anthem, with benediction by the Rev. S. F. Newton of Elma, brought the proceedings to a close.

$100 Reward, $100.

The readers of this paper will be pleased to learn that there is at least one dreaded disease that science has been able to cure in all its stages and that is Catarrh. Hall's Catarrh Cure is the only positive cure now kuown to the medical fraternity. Catarrh being a constitutional disease, requires a constitutional treatment. Hall's Catarrh Cure is taken internally, acting directly upon the blood and mucous surfaces of the system, thereby destroying the foundation of the disease, and giving the patient strength by building up the constitution and assisting nature in doing its work. The proprietors have so much faith in its curative powers that they offer One Hundred Dollars for any case that it fails to cure. Send for list of testimonials.

Address E. J. HENEY and Co., Toledo, O.
Sold by all druggists, 75c.
Take Hall's Family Pills for constipation.

Cabinet Shuffle is now Completed.

Ottawa, Oct. 29—The cabinet shuffle has been completed. Hon. Robert Rogers is now Minister of Public Works. Hon. W. J. Roche is Minister of the Interior. Mr. Louis Coderre, K. C., of Montreal, is Secretary of State.

The contest for place which followed Hon. F. D. Monk's retirement from the Government was only settled finally at noon to-day, when His Royal Highness, the Duke of Connaught, took the oath of office from Messrs Rogers, Roche and Coderre.

Read the Record

Chesterville BAKERY

Leave your orders for

All Kinds of Cakes and Pies

At the Chesterville Bakery

First-class Bread

Always on hand

A fresh stock of McCormack's Confectionery

EUGENE McMILLAN, Prop.

The Free Testing Of Farm Seeds.

During the season 1912—13, the Seed Branch of the Federal Department of Agricultnre will test free of charge samples of seeds of grasses, clovers and cereal crops. This has been the policy of this Branch since the passing of The Seed Control Act.

As a guide to growers, dealers and others who desire to have samples tested for purity, grading and germination, a leaflet of instructions has been prepared. Under twenty three numbered paragraphs there are described, among other things, how to prepare, pack and address samples of various kinds. Useful notes are given on qualities affecting the value of seed. It is pointed out that injury to wheat from frost or dampness is usually apparent in the coler and shrunken condition of the grain. While a hulled kernal of sound oats is usually semi-transparent and not brittle a frosted kernal is dark and meally, particularly at the tip, and is usually brittle. Instructions are given for cleaning grass and clover seeds, but growers whose farms are not clean are recommended to sell their seed in an uncleaned condition to a wholesale merchant who has special rower cleaners. Persons who desire to have seed tester map procure a copy of this circular by applying for it to the Publicatious Brauch of the Department of Agriculture, Ottawa.

Chesterville Lodge No. 288, I.O.O.F.

Meets in its lodge room every Friday evening at 8 o'clock. Visiting brethren cordially welcome.

A. J. FORWARD, N.G. W. L. BELL, REC. SEC'Y

L. JORDAN,
Licensed Auctioneer
For Stormont and Dundas,
Chesterville, Ont.
PHONE NO. 8.

If the Farmers want Butter Parchment Paper we keep it and can print anything required on it on short notice. Price reasonable.

BEGIN RIGHT
BY ATTENDING
The Right School
THE
Cornwall Commercial College
A School of acknowledged superiority. Send for free catalogue.
Address: GEO. F. SMITH, Cornwall, Ont.

James Currie,
Licensed Auctioneer for the Counties of Stormont, Dundas, Prescott and Russell. Phone No. 16.
CRYSLER, ONT.

WM. McLEAN
CHESTERVILLE, ONT.
Practical - Tinsmith
Has parchased the business in Chesterville lately conducted by J. B. Thompson, and solicits a share of your patronage. Satisfaction guaranteed.
Mr. H. McMurray is in charge.
—Consult me before placing your order for a—
Furnace, Roofing, Eavetroughing, Etc

Alfred J. Thomas, a young settler near Dane, was drowned while crossing Round Lake in a canoe.

J. G. TATE

Of Chesterville,

IS AGENT FOR THE CELEBRATED

MASSEY-HARRIS

FARMING

IMPLEMENTS

ALSO DEALER IN

Carriages, Gasoline Engines,

Windmills, Tread Powers,

Grinders, Etc.

SHOWROOMS:

Just North of the Dominion House

Be sure and consult me before placing your order.

Phone No. 29.

INSURANCE

You should protect yourself and family by taking out a Fire, Life, Accident, Sickness and Weather Insurance Policy in any of the following companies:

FIRE.

North British and Mercantile, Anglo-American, Liverpool & London and Globe, British American, Caledonian, Canadian Phoenix of London, Metropolitan, Equity, Hartford, Sovereign, York Mutual.

ACCIDENT

Ocean Accident, Canadian Casuality, and Boiler Ins. Co.

LIFE

Mutual Life of Canada

WEATHER

Weston Farmers

Office In Shaw's Block

C. W. CASSELMAN.

Butcher Business

The Butcher busines in Chesterville, conducted by Joseph Fisher, has been taken over by Leslie Durant, who will endeavor to cater to the wants of the general public in everything pertaining to this llne of business. Your patronage solicited.

Leslie Durant.

Electrical Supplies

MAGNETOES and AUTO SPARKERS

Batteries, Ensolated Cable, and a full line of sundries for Gasoline Engines

Also Bicycle and Rubber Tired Carriage Sundries

Agent for the London Gasoline Engine. Repairing of all kinds of gasoline Engines.

ELGER LASALLE

CHESTERVILLE

The Record is the Best Advertising Medium in this District.

If you have anything to sell, or you want to buy anything try an ad and note the results.

Coanwall General Hospital.

This institution provides skilled nursing and care at very moderate rates to those able to pay, and without charge to indigent persons from the three United Counties, other than the Municipal Grants.

It is kept up by:

1. Fees from paying patients.
2. Grants from the Government and Municipalities.
3. Donations and Subscriptions from Churches, Coporations, Societies and Individuals, the last being the largest source of revenue.

You are asked to assist in this work

The nucleus of an endowment fund has been established by a legacy recently received, and parties remembering the Hospital in their wills may stipulate that bequests made by them shall go to this fund.

If you would like a copy of the last Annual Report, drop a card to the Secretary, who will be pleased to send you one.

J. T. KIRKPATRICK, President. J. C. ALGUIRE, Sec'y-Treas.

TROOP TRAIN WRECKED

Two Killed and Thirty Hurt at Streetsville Junction.

Chicago Flyer Westbound Crashes Into Special Carrying Toronto Soldiers Home From Sham Battle at Milton—"A" Company, 48th Highlanders, Includes Nearly All the Victims.

Toronto, Oct. 29.—Two Highlanders were instantly killed and thirty other Toronto militiamen more or less seriously injured at Streetsville junction last evening when a special troop train returning from the sham battle at Milton crashed into the westbound Chicago flyer on the C.P.R. The casualty list is as follows:

Dead.

Private Mac, or R., Murdock, single, A. Company, 48th Highlanders; living at 374 Wellington street. Killed instantly.

Private Bannatyne, A Company, 48th Highlanders; died soon after accident.

Seriously Injured.

Private Robert Shier, or Sheard, A Company, 48th Highlanders; fractured skull, back and legs badly injured and generally cut and bruised. May die.

Private A. L. Vokes, 566 Bathurst street, Maxim squad, Q.O.R.; chest crushed and injured internally.

Private Boage, 26 Maple Grove avenue, A Company, 48th Highlanders; shoulders smashed, head and throat badly cut and otherwise seriously injured.

A. Henderson, aged 16, son of A. Henderson of A Company, 48th Highlanders; leg badly crushed, spine injured.

Corpl. Foot, 82 Dingwall avenue, A Company, 48th Highlanders; lungs pierced by broken rib, legs dislocated, other internal injuries.

— Mackenzie, 162 Bathurst street; concussion of the brain, base of skull thought to be fractured, internally injured; will die.

W. Chessell, 15 Smith street, A Company, 48th Highlanders; general injuries.

Roderick Mackenzie, 562 Bathurst street, A Company, 48th Highlanders; head and back injured.

George Grossby, 183 Crawford street, A Company, 48th Highlanders; chest crushed.

Others Injured.

Private Hugh MacEchnie, Maxim squad, Q.O.R.; eye and head badly cut, arm injured.

Private John Fairburn, A Company, 48th Highlanders; legs badly crushed and otherwise injured.

Corpl. Wells, A Company, 48th Highlanders, 110 McCaul street; broken arm, head and legs cut.

Private Tom Thomas, A Company, Highlanders, 110 Richmond street west; wrist broken, hip badly scraped and legs injured.

Corpl. Oliver, A Company, Highlanders, 1,024 Dovercourt road; legs, arms and neck badly lacerated and bruised.

Private A. C. Chadwick, A Company, 48th Highlanders, 77 Spruce Hill road; spine injured, legs badly crushed and bruised.

Corpl. Ardagh, A Company, 48th Highlanders; legs injured and foot crushed.

Private A. H. Souter, A Company, 48th Highlanders, 13 Carling avenue; legs bruised and head badly cut.

Sergt. Phillips, A Company, 48th Highlanders, 725 Manning avenue; ankle smashed and legs injured.

Private R. C. Ardagh, A Company, 48th Highlanders, 28 Dupont; knees sprained, suffering from minor cuts and bruises.

Private A. McNab, 48th Highlanders; legs injured, knees, arms and face badly cut.

Private J. H. Ferman, A Company, A Company, 48th Highlanders; legs bruised.

Private Cassel, A Company, 48th Highlanders; eyes badly injured.

Private Rummicles, A Company 48th Highlanders, 144 Dovercourt road; legs crushed.

Private Lewis, A Company, 48th Highlanders, 209 Howland avenue; legs and eye badly cut.

Private J. M. Geoffrey, A Company, 48th Highlanders, 209 Howland avenue; legs and head cut and suffering from bruises.

Private Willis, A Company, 48th Highlanders, 113 Silver Birch avenue, legs crushed.

Private M. Malcolm, A Company, 48th Highlanders, 78 Givens street, crushed foot.

Willie Watson, aged 12, son of Corpl Watson of the Highlander Pioneers, eye and nose cut and head and face very badly bruised.

Sergt. Green, D Company, 48th Highlanders; leg twisted while helping to take the injured out of the telescoped passenger coach.

William Corbett, traveling passenger agent, C.P.R.; legs injured.

Harry Sinclair, Galt, Ont., passenger on Detroit train; shoulder injured, head and eye badly cut.

Heavy mogul locomotives were hauling the two trains, which, owing to the holiday traffic and large number of troops carried, the trains were exceptionally heavy and of considerable length.

The scene of the wreck is about 200 yards west of the C.P.R. station on the Windsor main line. The flyer was gradually drawing out of the station when it met the "trooper" advancing around a dangerous curve at a twenty-mile gait.

The engineers of both trains immediately saw the danger ahead and jammed on their emergency brakes, but they were of no avail.

The heavy troop train smashed into the pilot of the passenger train, the baggage car telescoping the first passenger coach, which was occupied by A Company of the 48th Highlanders, seriously injuring four and practically injuring the whole company.

The baggage car was pushed shear through the passenger coach on a level for a distance of ten feet. It then shot upwards, pinning those at the rear end of the car under its weight, flying glass and heavy pieces of wood and iron were strewn in all directions. Murdock, the first man extricated from the debris, being almost cut in two.

One minute after the crash came the "alarm" was sounded by a 48th Highlander bugler, immediately followed by the call to "Fall in" and "Officers." Highlanders poured out of their coaches to a man, and dropping their equipment, worked like demons to extricate the dead and injured comrades. Soldiers were rapidly pressed into the service, and the wrecked coach was soon pulled to pieces by eager and willing hands.

The impact had but little effect upon the heavy coaches composing the Detroit train. Two passengers were more or less slightly injured. The only car on the train damaged at all was the diner, this car having its furniture strewn over the floor and its rear platform broken off. The passengers state that they felt but very little shock from the collision, appearing to them as if there had been a sudden application of the emergency brake. In fact, most of them did not realize that there had been a wreck at all, until they saw the procession of stretchers containing the dead and wounded to the temporary hospital.

Up to a late hour last night the exact cause of the wreck was unknown, although several theories were advanced by experienced railroad men.

ITALIAN IS KILLED.

Guelph Foreigner Is Murdered as Result of Feud.

Guelph, Oct. 29.—For the first time in twenty-three years a murder has been committed in the city of Guelph, and while no one has been charged directly with the crime, the police have six Italians locked up, some as material witnesses in the case, and others on suspicion. Michael Frazara, who was shot in the back on Alice street shortly after midnight Saturday night, died in the general hospital about twenty-four hours after he was shot, without giving the authorities any definite information as to who his murderers are. He made an antemortem statement, but the police have so far declined to divulge the contents. It is understood, however, that he refused to accuse anybody, stating that his uncle, with whom he lived, could tell anything he wished to concerning his actions Saturday night. The uncle is one of the men now being held as a witness, and he is said to have been an actual witness of the shooting.

The entire police force have been working on the case ever since the murder occurred, and are making excellent progress. It is stated on good authority that Joe Veroni, the Alice street baker, while innocent of doing the actual killing, was concerned in an attempted robbery which resulted in the murder. He was shot, so the story goes, by the murdered man, who was endeavoring to protect himself from the attack of Veroni and another Italian, whose name cannot be learned, but who was arrested yesterday afternoon and locked up on suspicion of being the actual murderer.

THE SHOE STORE!

CHESTERVILLE, ONT.



If you have never worn our Shoes we want you to get acquainted with this store, our methods and our merchandise. We sell Shoes that improve with acquaintance. We know that's the kind you like. We are confident that once you wear our Shoes you will always wear them.

We were never better prepared to satisfy the exacting tastes of particular people than right now.

Come, Look or Buy--

You'll be just as welcome in either case.

C. Lee CASSELMAN,

Chesterville's Greatest Shoer.

Woman's World

Edla Soller, Leader of Orchestra, Plays Twenty-eight Instruments.



MISS EDLA SOLLER.

Miss Edla Soller, who is spending a short time in this country, is the only woman conductor of a male orchestra. Miss Soller is a Swedish girl and a composite of almost everything a man demands when in bacheriorhood he foolishly builds for himself castles of air and paints in smoke that ideal woman.

Physically she may be passed by with the words pretty, graceful, blond and twenty-three. Mentally she is equally charming, being a born musician sans too much temperament, a suffragist and a philosopher of rare instinct and divination. She is a big game hunter and a naturalist of much experience despite her years. She is a horsewoman of exceptional ability and longs to get back to the wintry lakes and rivers of Norway and Sweden so that she may add new laurels to her already acknowledged prowess on skates.

So much for her attainments, which she counts but secondary, but which many, many girls would point to with pride and fight for no other distinctions.

As a musician she is better known abroad than in this country. She has mastered no fewer than twenty-eight instruments. She plays the piano well enough to have had her fame as a pianist wafted from an obscure village in Sweden to the ears of the king and queen. She was three years old when she began playing the piano. When she was fifteen she was taken to court by the conductor of the Royal Opera in Stockholm. So delighted was the late King Oscar with the girl's playing that he took a medal from his breast and pinned it on the bosom of the child.

Miss Soller comes from a long line of distinguished musicians, her father at one time having been conductor of the Royal Opera at Copenhagen. He retired to teach budding musicians and to compose oratorios for festival work. As soon as the small Edla was able to sit up straight he began to guide her tiny fingers over the black and white keyboard. Later mademoiselle went to the Royal conservatory in Leipzig, and now she has branched out into the paths wherein her father, her grandfather and grandfather's father sought fame.

Being a Woman.

Whatever else the suffragettes have done they have made many of us heartily weary of being women. Every one is talking about us; no one is content to leave us alone. Some solution of the "woman question" is an ingredient in every panacea offered to the contemporary world. We are praised for qualities we are ashamed of having and blamed for things we never did. It is really no wonder that we long for our "rights;" we are so used to being put off with either injustice or mercy. Even the presidential campaign, as it turns out, does not leave us quite out of the limelight. It must be very easy, in comparison, to be a man. A man may have duties as a citizen, as a husband, as a father, but no one particularizes his duties as a mere male. Being a woman, on the contrary, has apparently a code of its own, and women of entirely different races, temperaments and circumstances must somehow agree upon it. Some of us who are busy living up to our personal fates would cravenly beg the Zeit-Geist to take care of it all. But that, we are told, is the unpardonable Laodicean sin.—Atlantic.

Perfumery Cakes.

Although not new, there is an increasing demand for the cakes of perfumery. These solid blocks of pressed sachet are very easy to use and the fragrance is decidedly more lasting, as the attars are not distilled by alcohol, as is the case with the liquid extracts. It is said that each block contains as much floral essence as you would find in a quart of the liquid perfume. When the odor becomes faint all that is necessary is to scrape off a little of the wax, thus exposing a new perfume surface. There are various odors which have been corralled in a solid in this way—the ever popular violet, the heliotrope, lilac, rose, carnation, coryopsis, lavender and sandalwood. Each cake is inclosed in a little neat looking box, suggesting leather, and the price is very reasonable.

Veteran G.T.R. Employe Killed.

St. Thomas, Oct. 29.—Robert Edgar, aged 60, an employe in the Grand Trunk Railway, Wabash yards, St. Thomas, was killed instantly yesterday afternoon, while attending to his duties in the locomotive department.

Edgar was struck by a passenger train and thrown in front of a passing engine, which passed over him. He was one of the oldest employes in the G.T.R. service, and is survived by a widow and grown up family.

Coroner Dr. Guest will hold an inquest to-day.

Every farmer should get enough pigs to make his own meat next winter. Bacon is apt to be high, and those who are raising crops to buy their supply are likely to regret it. The best plan is to raise your own meat and have plenty of feed to finish the porkers.—Farm and Ranch.



Home Dyeing has no terrors for me - It's simply my delight

Even Professional Dyers can't equal my Perfect Results That's because I use

DYOLA

ONE DYE FOR ALL KINDS OF GOODS

It's the CLEANEST, SIMPLEST, and BEST HOME DYE, one can buy--Why you don't even have to know what KIND of Cloth your Goods are made of.--So Mistakes are Impossible.

Send for Free Color Card, Story Booklet, and Booklet giving results of Dyeing over other colors.

The JOHNSON-RICHARDSON CO., Limited, Montreal, Canada.

Wilford M. Saucier

PRACTICAL WATCHMAKER, JEWELER, ENGRAVER, &c.

All kinds of Watches, Clocks, Jewellry, Spectacles etc., etc., for sale, and repaired with neatness and despatch.

Prompt attention paid to repairing sent by mail

Issuer of marriage licenses.

W. M. SAUCIER, Chesterville

Dominion House !

CHESTERVILLE, ONT.

T. FLYNN, Proprietor

This hotel has lately been renovated and is in a position to cater to the travelling public.

Always in stock the choicest brands of liquors and cigars.

——NEW——

Commercial - Hotel

CRYSLER, ONT.

A. M. ROBERT, PROPRIETOR.

Strictly new and up-to-date. Hot and cold water bath. Modern accommodatio 1. Excellent sample rooms.

Bar supplied with choicest liquors and cigars.

EASTERN ONTARIO LIVE STOCK & POULTRY SHOW

OTTAWA

JANUARY 14th TO 17th, 1912.

Large Classes for the Leading Kinds of

Horses, Dairy Cattle, Beef Cattle, Sheep, Swine, Seeds and Poultry.

$12,000.00 IN PRIZES.

Increased accommodation. For free Prize Lists apply to the Secretary.

Peter White, Pres., Pembroke. W. D. Jackson, Sec'y, Carp.

W. H. FETTERLY.

MORRISBURG, ONTARIO

AGENT FOR

The Newcombe Piano, Automobiles

Also dealer in Stoves, Harness, Cream Separators. Etc.

Money to Loan on good security.

Consult Him Before Purchasing

WINCHESTER

Marble and Granite WORKS

Constantly on hand both Marble and Granite Monuments of the latest designs and best quality.

We import granite direct from Aberdeen, Scotland, and can give customers work at astonishingly ow prices.

A call will convince you that this is the place to purchase anything in the Headstone line.

W. Campbell - Proprietor

LIVERY STABLE

NEXT TO KEARN'S BLOCK

CHESTERVILLE

Good Horses. New Rigs, all up-to-date

Rates reasonable. A share of your patronage solicited.

JOHN FOSTER, Prop.

PHONE No. 6.

The Standard.

MONTREAL.

THE STANDARD is the National Weekly Newspaper of the Dominion of Canada. It is national in all its aims.

It uses the most expensive engravings, procuring the photographs from all over the world.

Its articles are carefully selected and its editorial policy is thoroughly independent.

A subscription to The Standard costs $2.00 per year to any address in Canada or Great Britain.

TRY IT FOR 1912!

Montreal Standard Publishing Co., Limited, Publishers

MARKET REPORTS.

Liverpool and Chicago Wheat Futures Close Lower—Live Stock—Latest Quotations.

CHICAGO, Oct. 28.—Wheat took a turn today, mainly because of alleged peace proposals to Turkey The close, tho firm, was ⅝c to ⅞c lower than Saturday night. Latest trading left corn varying from ¾c off to a shade advance, oats ⅛c down, and provisions at a decline of 5c to 42½c.

The Liverpool market closed ⅝d to ¾d lower on wheat, and unchanged to ⅛d higher on corn.

Winnipeg Options.

	Op.	High.	Low.	Close.	Prev. Close.
Wheat—					
Oct.	90⅜	90⅞	90⅜	90⅝b	91¼
Dec.	85¾	86¼	85¾	86¼b	86⅜
May	91⅛s	91⅛	90¾	91b	91¼
Nov.	89⅞s	90¼	89¾	90b	90¼
Oats—			Friday.		Thurs.
October				29¼	38¾
November				36	36
December				33⅞	34⅛

Toronto Grain Market.

Wheat, new, bushel	$0 98	to $1 00
Wheat, goose, bushel	0 96	....
Rye, bushel	0 65	....
Oats, bushel	0 47	0 49
Barley, bushel	0 65	0 73
Peas, bushel	1 00	....
Buckwheat, bushel	0 80	1 00

Toronto Dairy Market.

Butter, creamery, in rolls	0 30	0 31
Butter, creamery, solids	0 27	0 28
Butter, separator, dairy, lb	0 28	0 30
Butter, store lots	0 24	0 26
Eggs, new-laid	0 35	....
Eggs, cold storage, doz	0 28	0 30
Cheese, new, lb	0 14½	0 15
Honey, extracted, lb	0 12	....
Honey, combs, dozen	2 75	3 00

Liverpool Market.

LIVERPOOL, Oct. 28.—Closing—Wheat—Spot steady; No. 3 Manitoba, 8s 2½d. Futures easy; October 7s 10⅛d, December 7s 9½d, March 7s 8¼d.

Corn—Spot easy; new American kiln-dried, 7s 1½d. Futures steady; October 5s 4½d, December 5s 3¾d.

Flour—Winter patents, 29s 6d.

Hops—In London (Pacific Coast), £5 5s to £6 5s.

Pork—Prime mess, western, 110s.

Hams—Short cut, 14 to 16 lbs., 65s

Bacon—Cumberland cut, 26 to 30 lbs., 72s; clear bellies, 14 to 16 lbs., 65s 6d; long clear middles, light, 28 to 34 lbs., 74s 6d; do. heavy, 35 to 40 lbs., 74s; short clear backs, 16 to 20 lbs., 69s; shoulders, square, 11 to 13 lbs., 67s.

Lard—Prime western, in tierces, 57s 6d; American refined, in pails, 58s 3d.

Minneapolis Grain Market.

MINNEAPOLIS, Oct 28.—Close—Wheat—December, 87½c to 87⅝c; May, 93¼c; No. 1 hard, 89½c; No. 1 northern, 87c to 89c; No. 2 northern, 84c to 86½c.

Corn—No. 3 yellow, 64½c to 65c.

Oats—No. 3 white, 30½c to 31c.

Rye—No. 2, 60c to 63c.

Flour—First patents, $4.30 to $4.65; second patents $4.20 to $4.45; first clears, $3.20 to $3.50; second clears, $2.40 to $2.75.

Duluth Grain Market.

DULUTH, Oct. 28.—Close—Wheat—No. 1 hard, 89⅝c; No. 1 northern, 88¾c; No. 2 do., 86¼c to 86⅝c; October, 87⅝c, nominal; December, 87⅝c bid; May 92⅞c.

CATTLE MARKETS.

Montreal Live Stock.

MONTREAL, Oct. 28.—At the Montreal Stock Yards west end market the receipts of live stock for the week ending Oct. 28 were 2100 cattle, 4000 sheep and lambs, 1850 hogs and 650 calves, while the offerings on the market this morning for sale were 1700 to 1750 cattle, 2875 sheep and lambs, 1300 hogs and 625 calves

Owing to the limited supply of good to choice cattle coming forward a stronger feeling prevailed, prices being 25c per 100 pounds higher.

The demand for choice steers was good, and sales of full carloads weighing 1350 pounds each, were made at $5.55, and good steers, averaging from 1100 to 1200 pounds each, brought $6 to $6.25, and other sales of mixed stock were put thru at $5 to $5.50 per 100 pounds. The demand from canners for canning stock was good, of which the supply was large, and prices ruled lower, at from $2 to $3 per 100 lbs. A good trade was done in choice butcher cows at $5 to $5.25 per 100 pounds.

Sheep and lambs were strong and prices upward. The demand from packers was good for supplies, and butchers also bought freely. Ontario lambs sold at $6 to $6.25, and Quebec at $5.75, while ewes brought $3.75 to $4 per 100 pounds. A fairly active trade was done in calves at 2½c to 3c for grass-fed and 5c to 7c per pound for milk-fed.

Butchers' cattle, choice, $6.50 to $6.75; do., medium, $4 50 to $5.50; do., common $5.50 to $4; canners, $2 to $3; butchers' cattle, choice cows, $5 to $5.25; feeding steers, $3.25 to $4; milkers, choice, each, $80 to $90; milkers, common and medium, each, $60 to $70; springers, $55 to $65.

Sheep, ewes $3.75 to $4; bucks and culls, $3.25 to $3.50; lambs, $5.75 to $6.25.

Hogs, f.o.b. $9.25.

Calves, $3 to $10.

East Buffalo Cattle Market.

EAST BUFFALO, Oct. 28.—Cattle—Receipts, 7000; active and strong; prime steers, $9 to $9.25; butchers' steers, $5.75 to $8.50; bulls, $4.50 to $6.25; stock heifers, $4.25 to $4.50; shipping $7.50 to $8.65; heifers, $4.85 to $7.50; cows, $3 to $6.50; stockers and feeders, $4.50 to $6.75.

Veals—Receipts, 1000; market active and 50c lower, at $4 to $10.50.

Hogs—Receipts, 25,600 head; market slow, 25c to 50c lower; heavy, $8 10 to $8.25; mixed, $7.90 to $8; yorkers, $7.25 to $8; pigs, $6.75 to $7; roughs, $7 to $7.25; stags, $5 to $6.50; dairies and grassers, $7.25 to $7.75.

Sheep and Lambs—Receipts 24,000; market active; yearlings steady; others 15c to 25c lower. Lambs, $4.50 to $6.85; yearlings, $5.25 to $5.50; wethers, $4.50 to $4.75; ewes, $2 to $4. Sheep, mixed, $3 to $4.25.

Chicago Live Stock.

CHICAGO, Oct. 28.—Cattle—Receipts, 24,000; market steady. Beeves, $5.25 to $11; Texas steers, $4.40 to $5.70; western steers, $5.50 to $9.95; stockers and feeders, $4.25 to $7.40; cows and heifers, $2.75 to $7.25; calves, $6.70 to $10.

Hogs—Receipts, 35,000; market weak; light, $7.45 to $8.10; mixed, $7.65 to $8.20; heavy, $7.60 to $8.20; rough $7.60 to $7.80; pigs, $4.75 to $7.25; bulk of sales, $7.90 to $8.10.

Sheep and Lambs—Receipts, 46,000; market weak; native, $3 30 to $4.50; western, $3.60 to $4.50; yearlings, $4.50 to $5.65. Lambs, native, $5 to $7; western, $5.25 to $7.

Railway Men at Ottawa.

Ottawa, Oct. 29.—A committee representing the Canadian Brotherhood of Railway Employes had another interview with the Labor Department Saturday relative to the disagreement between 5,000 members of the brotherhood, who are employes of the C.P.R., and the road itself, over wages and overtime. The Labor Department on Friday refused to grant a board of conciliation, but the union men hope, as a result of further representations, to induce it to change its decision.

"We still have hopes," said President Mosher.

Ex-Mayor of Belleville Hurt.

Belleville, Oct. 29.—Ex-Mayor Borget of this city yesterday met with painful injuries. While picking apples he fell from a tree, breaking his shoulder-blade and sustaining other injuries.

Pumpkin Pie Blamed.

Toronto, Oct. 28.—That poisoned pumpkin pie may have been responsible for the death of William Mainwaring and his wife early Sunday morning at their home, 16 Ellsworth avenue, is a new theory that the police are working on in the hope of solving the mystery.

Rev. J. R. Dickson Better.

Galt, Oct. 29.—The condition of Rev. J. R. Dickson, D.D., Ph.D., pastor of Central Presbyterian Church, who collapsed in the pulpit Sunday morning, shows signs of improvement. Three physicians in attendance report that the patient is resting easily.

Mills Is Elected.

Berlin, Oct. 29.—The large majority of 1,400 was rolled up yesterday for Charles H. Mills, the Conservative candidate in the bye-election to fill the vacancy in the Ontario Legislature.

MOTION OF THE EARTH.

It May Easily Be Demonstrated by a Simple Method.

It is quite possible to prove that the earth revolves on its axis by a simple experiment and without having recourse to mathematics. Take a good sized bowl, fill it nearly full of water and place it upon the floor of a room which is not exposed to shaking or jarring from the street.

Sprinkle over the surface of the water a coating of lycopodium powder, a white substance which can be bought at almost any drug store. Then upon the surface of this coating of powder make with powdered charcoal a straight black line, say, an inch or two inches in length and lying north and south.

Having made this little black mark with the charcoal powder on the surface of the contents of the bowl, lay down upon the floor a stick or some other straight object, so that it shall be exactly parallel with the mark.

Leave the bowl undisturbed for a few hours and then notice the position of the black mark with reference to the object that it was parallel with. It will be found to have shifted its direction and to have moved from east to west—that is to say, in a direction opposite to that of the movement of the earth on its axis.

The earth in simply revolving has carried the water and everything else in the bowl around with it, but the powder on the surface has been left behind a little. The line will always be found to have moved from east to west, which is good proof that everything else has moved the other way.

No More Smiling.

The new vicar was paying a visit among the patients in the local hospital. When he entered ward No. 2 he came across a pale looking young man lying in a cot, heavily swathed in bandages. There he stopped, and, after administering a few words of comfort to the unfortunate sufferer, he remarked in cheering tones:

"Never mind, my man, you'll soon be all right. Keep on smiling; that's the way of the world."

"I'll never smile again," replied the youth sadly.

"Rubbish!" ejaculated the vicar.

"There ain't no rubbish about it!" exclaimed the other heatedly. "It's through smiling at another fellow's girl that I'm here now."—Pearson's Weekly.

His Eloquence.

The curate of a country parish lately preached a charity sermon, and the collection which followed amounted to £20 7s. 4½d. In the vestry after the service the churchwardens counted it out and mentioned the result. "Well," said the reverend preacher, "I must have preached pretty well to get all that." "No doubt you did, sir," replied one of the churchwardens who had been collecting, "but the squire put in a £20 note, and he's deaf."—London Mail.

Unreluctantly.

"Ralph Darnley called again last night, Bessie, didn't he? You know, he's rather well off, so I hope you didn't treat him distantly," said mamma.

"Indeed I didn't, mamma. I was very much drawn to him—very much," she answered, with a blush.

A Hardship.

"They talk of hardships," said an Irish soldier as he lay down to sleep on the deck of a transport, "but, be-dad, this is the hardest ship I was ever in in my life!"

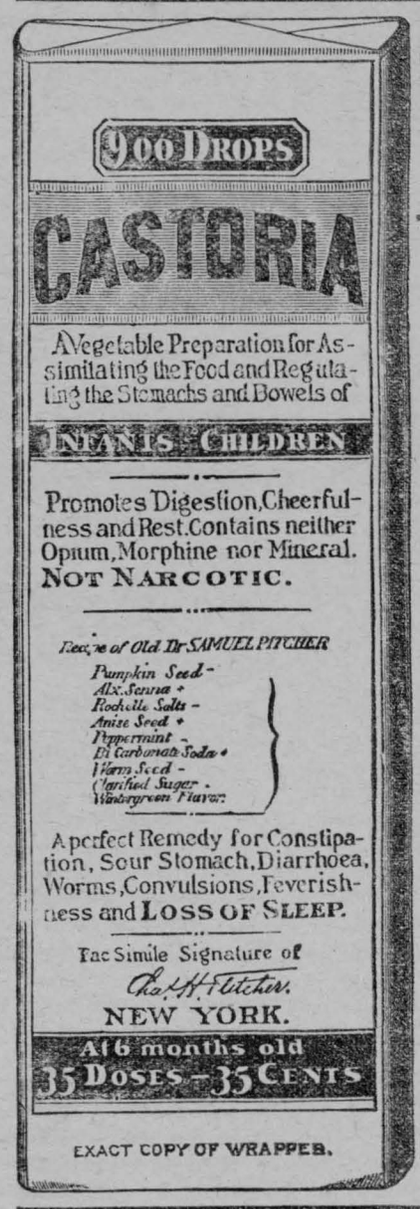

EXACT COPY OF WRAPPER.

CASTORIA

For Infants and Children.

The Kind You Have Always Bought

Bears the Signature of Chas. H. Fletcher.

In Use For Over Thirty Years

CASTORIA

THE CENTAUR COMPANY, NEW YORK CITY.

Electric Restorer for Men

Phosphonol restores every nerve in the body to its proper tension; restores vim and vitality. Premature decay and all sexual weakness averted at once. **Phosphonol** will make you a new man. Price $3 a box, or two for $5. Mailed to any address **The Scobell Drug Co., St. Catharines, Ont.**

Dr. de Van's Female Pills

A reliable French regulator; never fails. These pills are exceedingly powerful in regulating the generative portion of the female system. Refuse all cheap imitations. **Dr. de Van's** are sold at $5 a box, or three for $10. Mailed to any address. **The Scobell Drug Co., St. Catharines, Ont.**

To Avoid Accidents on the Road

See that your Carriage and Harness are bought from

Grady & Jordan

Chesterville - Ontario

As we have one of the Largest Stocks in Eastern Ontario, and as we buy in car lots to save freight, therefore we can afford to sell at cut prices.

We are also agents for the International Harvester Co., and sell all kinds of machinery.

Also dealer in Horses

TO BUILDERS !

If you purpose building let me quote you prices on your roofing.

SATISFACTION GUARANTEED

C. M. FYKE

Tinsmith - - Chesterville, Ont

It soon earns its cost

In any soil, on any farm, the CLIMAX earns money for you every minute you use it

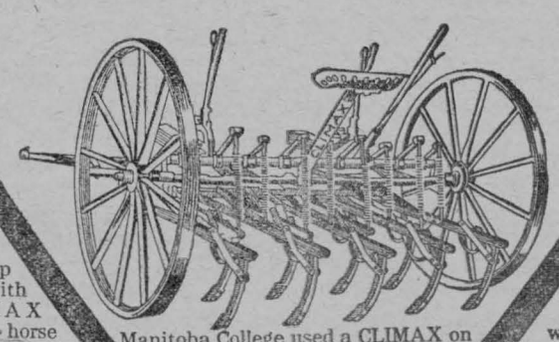

Very Strong

You can rip sod land with the CLIMAX and a 3-horse team—so it MUST be built strong! Yet the teeth won't smash if they strike a stone—their joints unlock and fly back to pass over unharmed.

Manitoba College used a CLIMAX on land rank with wild mustard; got rid of that bad weed; and grew oats 71 inches in the straw *without a weed in the whole crop!* The CLIMAX certainly does destroy weeds!

Easy Handled

Each pole has a tilting lever; and these, with the pressure lever — all in easy reach of operator — exactly regulate depth of cut. Teeth go right for the roots of the weeds, and rip them out of the soil.

This is the stiff-tooth cultivator that gets the weeds OUT of the soil—not merely cuts off their tops or just tickles the roots a little. On dirty land you surely need the

Frost & Wood Climax Cultivator

You can have your choice of points—2, 4, 7 or 10 inch. You ought to learn all the merits of this money-making weed-banisher. May we send you Catalogue ?

The Frost & Wood Co. Ltd. Smith's Falls Canada

65

The Purchaser is the Man who has to pay for his machine, not the Agent. Therefore, **if You Want the Best,** call on F. W. MERKLEY, Agent, Chesterville, Ont.

The Counties' Council

(FROM THE CORNWALL STANDARD)

A special meeting of the Counties' Council, preceding the regular October session, was held at Court House on Monday evening for the purpose of considering By-Law No 1648, to raise the sum of $50,000 to meet the cost of the House of Refuge.

Messrs H. McMillan and James Rombough moved that By-Law No. 1648, be read a third time.

Considerable discussion took place and it was decided to shelve the by-law and introduce a new one bearing 5 per cent., which could be given its final reading at the January session.

The regular business of the October session was then commenced.

Mr. M. S. Beckstead, Warden, welcomed the members. He referred feelingly to the death of Dr. Stacey, treasurer, since the Council last met.

Messrs, Hout and Dickson moved that the communications be read.

They were as follows:—

From the Sisters of the Hotel Dieu Hospital, expressing their thanks for the grant made at the June session.

From Hon. Dr. Rheaume, Minister of Public Works for Ontario, re good roads in Finch and Winchester.

From the Department of Education, giving amount of grants to High Schools for 1912, as follows; Alexandria, $883.04; Williamstown, $791.46; Iroqnois, $815.21; Morrisburg, $1082.71; Cornwall, $1,323.-74.

From John E. Crowder, Clerk of Mountain Township, drawing attention to a dangerous bridge between Dundas and Grenville, which he said should be replaced by a new one.

From A. H. U. Colquohoun, Deputy Minister of Education, stating that the Minister approves of the establishment of a Rural Continuation School District in the Township of Roxborough, which also includes the Village of Avonmore

From Mrs. J. Kippen, wife of the late turnkey, acknowledging receipt of resolution of condolence passed by the Council on the death of her husband

From the Deputy Minister of Education, giving grants to Williamstown and Alexandria High Schools, which were the same as those mentioned above.

From Eli Merkley, of Haddo, referring to proposed site of bridge between Mountain and Winchester.

From the Sisters of the Hotel Dieu Hospital, referring to grant made to Hospital.

From W. D. Jackson, of Carp, in reference to Live Stock and Poultry Show at Ottawa, and asking for grant.

From the following gentlemen, applying for position as Treasurer: Messrs. Robert Fraser, Russell; Jas. Collison, Iroquois; A. G. Watson, Cornwall; C. E. Cameron, Iroquois; Samuel Macdonnel, Alexandria; F. D. McLennan, Cornwall; J. W. McLeod, Cornwall; J. R, Simpson, Finch; M. S. Beckstead, Froatburn; W. J. Ransom, Dickinson's Landing; Reuben Baker, Aultsville; J. J. Payne, Brinston; Murdock McKae, Greenfield.

From A. H. U. Colquohoun, stating that the Minister approved of the continuation in office of Messrs. James Froats and J. W. Crewson P. S. Inspector for Stormont and Glengarry respectively.

From A. G. Watson, enclosing report of audit re Counties' Treasurer's books

The following applied for the position of P. S. Inspecsor for Dundas: Messrs. V. K. Greer, St. Thomas; R. C. Rose, Smith's Falls; T. M. Henry. Morrisburg; S. A. Truscott, Iroquois.

From James Adams, caretaker, applying for increase of salary.

From J. C. Alguire, Registrar for Stormont, re needs of the office.

On motion of Messrs. Pollock and Harding, the communications were referred to the several committees to which they belong.

The committee of the whole met to consider the appointment of a successor to the late Dr. Steacy, as treasurer,

The meeting of this committee commenced about 8 o'clock p. m. and it was 10.30 before the final result was announced. The presentation of the report of the Education Committee followed and the Council adjourned a few minutes before 11 p. m.

The balloting in committee for the position of treasurer was a long and tedious affair. In all, nineteen ballots were taken. There were thirteen applicants for the position, the names of whom appear in the list of communications read at the opening session on Monday night. The fight finally narrowed down to Messrs. M. S. Beckstead. James R. Simpson and Charles E. Cameron. Mr. Beckstead was the low man on the twelfth ballot and he dropped out leaving the contest between Messrs Simpson and Cameron on the last ballot. Mr. Simpson secured 19 and Mr. Cameron 15 votes, leaving Mr. Simpson the choice by a majority of 4 votes

When the Council resumed at 10.30 p. m., Messrs. Merkley and Cooper moved that the report of the Education Committee be presented by the Chairman, Mr. Gibson. Carried,

The committee referred to the grants to High Schools and Collegiate Institutes, which are already reported in connection with the communications.

The committee had also considered the communication of the Minister of Education re establishment of Rural Continuation School District in Township of Roxborough, and recommended that the correspondence be filed for reference. The committee had left the selection of a P. S. Inspector for Dundas to the members from that county, as the matter was one which chiefly concerned their constituents. They recommended the appointment of V. K. Greer, of St. Thomas, an old Dundas boy, formerly of Winchester, for the position, his term of office to commence on Jan. 1st 1913, his salary to be such as fixed by statute.

Messre. McMillan and Marcellus moved that the report of the Education Committee be referred to committee of the whole. Carried.

The report as read was adopted.

Moved by Messrs. Hout and Chambers, that the report of the Education Committee, adopted in committee of the whole, be adopted in Council. Carried.

Moved by Messrs. Cass and Timmins and resolved, that Mr. Greer be appointed P. S. Inspector for Dundas, such appointment to take effect on the expiration of the term of the present Inspector, Arthur Brown, on Jan. 1 st, 1913.

Moved by Messrs. Cass and Rae, that the amount of travelling expenses for Mr. Greer, just appointed P. S. Inspector for Dundas, be $300, being the amount allowed the present Inspector for Dundas, as well as those of Stormont and Glengarry, same to be paid in monthly instalments of $25.00, along with Councils' share of salary. The Council then adjourned until 2.30 p. m. on Wednesday, to allow committees to meet.

Before adjournment, Mr. Beckstead announced that Mr. Cass had requested him to invite the members, officials and press to a banquet at the King George Hotel on Thursday evening.

WEDNESDAY.

The Council resumed at 2.30 p. m.

By-Law No. 1655, for the issue of debentures covering a period of twenty years at 5 per cent., for House of Refuge purposes, was read a first time on motion of Messrs Merkley and Gibson, and a second time on motion of Messrs. S. J, McDonell and Shanks, and referred to the committee of the whole.

Moved by Messrs. Chambers and Marcellus, that By-Law No 1655 be provisionally adopted in Council. Carried.

The Council then adjourned until 10 a. m. on Thursday.

Messrs Cooper and Merkley moved that the report of the Committee on Roads and Bridges be read by the chairman, Mr. Robertson.

The committee recommended that the building of a bridge between Mountain and Winchester Townships be not undertaken until conditions become more urgent.

Also that Mr. Miller, Commissioner, whose powers at present are not wide enough, by appointment by by-law and authorized to look after the interests of these counties in connection with the construction of a bridge between Mountain and South Gower Townships.

With reference to the recommendation contained in report for June session as to embarking upon the construction of a County Road Systen, under the Provincial Highway Improvement Act, it would seem that no sufficiently definite expression of opinion of the ratepayers of any of the municipalities has been obtained. The committee recommended that the matter be made a definite issue in the January elections, and if the results warrant it, a designated by-law can be provisionally passed at the January or some later session or carried upon a two thirds majority of Council if such can be obtained. The report also recommended the payment of accounts of the subcommittee appointed at the June session.

Messrs. Hout and Dickson moved that the report be referred to committee of the whole. Carried.

Considerable discussion on the good roads scheme followed, several members explaining how their constituents felt over the matter.

It was finally moved by Messrs Brown and Shaver that the report as adopted in committee of the whole be adopted in Council. Carried.

Moved by Messrs. Merkley and Cooper, that the report of the special subcommittee re House of Refuge be presented by the chairman Mr. McLeod.

The sub-committee reported that they had two meetings since the June session, one to consider architect's plans for disposing of sewage and the other to consider, formulate and adopt rules and regulations for the government and guidance of officers and regulating admission and discharge of inmates. These will be submitted in the form of a by-law, and their adoption as presented was recommended

The proposed solution of the sewage difficulty consisted of a concrete box 38x 14 feet and 15 feet deep, through which the waste water, etc., passes, and from which after being liquided, it is pumped by Electric Automatic motor into a filter bed, where it is absorbed and evaporated. This bed consists of 30 or more parallel lateral lines of porous tile pipe, laid three feet apart and extending 40 or 45 feet at right angles on each side of the central drain. The committee, after careful consideration called for tenders and awarded the contract to Alex. Cameron, contractor for the main building. A written contract was entered into for $1.650 (exclusive of cost of electric motor and coupling which would cost some $250 more.)

Reference was made to the progress made on the main building, which, from present appearances, would indicate that by the end of January or perhaps a fortnight later, the building can be handed over.

In view of the apparent impossibilty of securing anything like par for the debentures at 4 1-2 per cent, when issued, owing to the congested condition of the market at home and abroad, the committee deemed it prudent to drop the present by-law and introduce another conmputed on a five per cent. basis, which will doubtless yield a sulprus. The committee find it impossible owing to entirely unexpected expenditures to finance building and equipment to completion which anything less than $50,000 and the debentures first contemplated would obiviously realize far less than that, probably $46,000 or $47,500.

The contractor has been paid $15,000 since the June session on architect's estimates, or a total of $29,000 to date, leaving $18,000 still payable.

As the $25,000 authorized under By-Law No. 1632 has been borrowed, the committee recommended that a by-law be passed this season to borrow $25,000 more against the debeutures, to be used if required and as requi;ed from time to time. Another estimate of $5,000 or $6,-000 will doubtless be forthcoming shortly and the Honse of Refuge account is considerably overdrawn at present.

It also recommended the payment of a number of accounts in connection with the House of Refuge.

The committee recommended the appointment of Mr. R. M. Nichol, as physician to the House of Refuge, at a salary of $150 per annum, and that a by-law appointing him be passed at this session.

On motion of Messrs. Harding and McLennan, the report of the Public Property Committee was presented by the chairman Mr. Pollock.

The committee approved of the repairs being made to the roof of the Counties' Buildings; that all necessary improvements be made to the Stormont Registry office; that they had inspected the gaol and Counties' Buildings and found them in a clean and sanitary condition.

The report was adopted.

The Ontario Women's Christian Temperance Union opened its thirty-fifth annual convention at Renfrew.

Mrs. (Dr.) McGillivary of Hamilton died suddenly while driving a friend home in her motor-car.

Read the RECORD.

Extraordinary Sale

—OF—

Men's, Boys and Children's

OVERCOATS.

All Sizes, and at About Half Price.

ASK TO SEE THEM.

McGEE & CO.

Terms Cash.

INSURANCE

The Mutual Life Assurance Company of Canada

THE COMPANY OF THE POLICYHOLDERS

When you take out insurance in The Mutual Life, you become one of the owners of the company.

You have a voice in mapping out the policy of the company—a vote for the directors who appoint the officers—and you share equitably in all the profits.

There are no stock-holders---no enormous salaried positions---no expensive branch office buildings.

It is a MUTUAL company---owned and controlled by the policyholders.

Write to the company Head Office, Waterloo, Ont., for report showing the wonderful growth of this popular company, or call on

A. C. FETTERLY, General Agent. C. W. CASSELMAN, Local Agent

Willis : College
Ottawa.

The Premier Commercial Training School

Offers complete courses in preparation for business life.

High standard of graduation and splendid success in assisting graduates to positions.

Willis College has been recommended to me, say practically all applicants. Ask those who know.

As instruction is individual, and the College being in session the year round, students may begin at any time.

Send for the Catalogue,

S. T. WILLIS, Principal,
Cor. Bank and Albert Sts.,
Ottawa, Ont.

CHESTERVILLE
GRIST MILLS

S. BARRIE, Proprietor.

Grinding done on Wednesdays and Saturdays:

On hand Flour, Bran, Shorts, Middlings, etc.

Whole Grain bought and sold.

Also Opened up a

LUMBER YARD

Where you will find a full supply of

Rough and Dressed Lumber, Lath and Shingles, Wainscoting, Etc.

Farmers' Insurance Companies

The Popular and Reliable

GRENVILLE PATRON MUTUAL

FIRE INSURANCE COMPANY

Insures farm property against loss or damage by or lightning.

The Ontario Farmers' Weather Insurance Company

Insures against loss or damage to buildings or contents by wind storms, cyclones or tornadoes.

The Western Assurance Gompany

With the following Stock Companies, accept a general insurance on all classes of property wherever situated. Capital $17,000,000:

Sun Fire Insurance Office of London, Eng
The General Fire Insurance Corporation

Satisfactory adjustments in all cases and prompt payment of losses.

JAS. CLEMENT, Agent, Dunbar

CANADIAN PACIFIC

Trains Ooing West

10.17 a.m. 7.05 p.m.

Trains Going East

9.42 a.m. 5.00 p.m.

CHESTER CASSELMAN
Town Agent, Chesterville, Ont.

Send News Items to Record.

If you want Chesterville to Boom Subscribe for the Record.

Ladies' Fall Coats.

Every number in our Fall Range reflects a new style idea, both in design and material.

Coat Sweaters.

We have many unusually attractive New Styles for Men, Women and Children.

J. T. KEARNS, Chesterville, Ont.