WINCHESTER PRESS

1867 1967 CANADA-CONFEDERATION

VOL. 80 NO. 20 WINCHESTER, ONTARIO, THURSDAY, SEPTEMBER 21, 1967 PRICE 10 CENTS



Dundas Dairy Princess

Dundas Dairy Princess, Valerie Adams, daughter of Mr. and Mrs. Delmar Adams of Dixon's Corners, who was crowned at the recent South Mountain Fair by 1967 Princess Edna Pyper of Winchester.

Runners-up were Lana Adams, daughter of Mr. and Mrs. Ray Adams of Brinston, and Mary Casselman, daughter of Mr. and Mrs Frank Casselman of Morewood.

—Press Staff Photo.

Seaway Travel Council Prepares For '68

It may have been because of Expo — and then it again it may have been because of the tireless energy of the Seaway Valley Travel Council. Be that as it may, reports indicate that 1967 has been the greatest year ever in this picturesque Seaway Valley, and even at this late date motel business is still booming with many "No Vacancy" signs still noted.

Those, with a pessimistic view, might feel that 1968 will see a rapid decline, but council members who met last Thursday evening at the Treasure Island Motel in Ingleside felt otherwise.

President Reg. Workman was in the chair and the feeling among members was that many people who visited the area this year would be so impressed that they will return from year to year, and with the 83,000 detailed brochures having been read by possibly half a million people, the council felt quite confident that this may well be the case. Besides this, it was estimated that close to a million tourists admired the unique placemats.

The Council discussed ways and means of attracting new members. Klaus Devries of Cornwall was appointed official solicitor of fees and will be calling on individuals throughout the council region, emphasizing that this is the only association representing tourism in the area, and encouraging businessmen to join the Council. Mr. Devries will be explaining to Councils, Chambers of Commerce and individual and professional men the great need for more assistance. At present the grant from the department is $5,000, but the Council hastens to add that this may well be increased.

Secretary Bob Eadie was instructed to write the minister of tourism supporting the brief of the Muskoka Tourists Association, recognizing the plight of resort operators in the province.

Although no figures are yet available, it is quite evident that an all time record has been set for attendance at St. Lawrence Parks and Upper Canada Village.

Another need recognized by the Council was some type of detailed literature to keep campers informed concerning various activities and shopping areas.

It was agreed that the Council should suggest to the Department of Tourism that some of its members have a voice in the hiring of local people for information centres, as well as assisting in their training.

Tentative plans were made for a meeting to arrange for the Annual Banquet. More details will appear later concerning the exact date, the program and the guest speaker.

Centennial Committee Plans Harvest Dance October 6

Winchester Centennial Celebrations are not yet over. This is Centennial Year and will be Centennial Year until the stroke of midnight on December 31st. The Winchester Centennial Committee, although justly proud of their achievements to date, intend to keep right on celebrating. The Committee met in the Council Chambers last Tuesday evening and after reviewing their activities were pleased to find that with all bills paid there is still a balance on hand of about $100.00.

A Centennial Harvest Dance was planned and Friday, October 6th has been set aside for the gala affair which will be held in the Public School Auditorium. Music to be supplied by Russ Hay and his band, and with "Harvest Time" the theme of the ball, and the auditorium decorated accordingly, it is hoped the costumes will also be appropriate.

No advance sale of tickets is planned, and the admission at the door will be $3.00 a couple. With good prizes for top dancers and Apple Cider supplied by Gibson Brothers, it should be a truly great event.

During the evening, a letter was read from Rev. W. R. Schamehorn expressing his appreciation for the lovely gift he and his wife received on the occasion of their 50th Wedding Anniversary.

Committee members noted that the summer weather had played havoc with some of the Centennial decorations, and it was decided to urge the village council to "have a look" and possibly make some adjustments and replace burnt-out bulbs.

Another fine suggestion approved was the idea of an interdenominational church group made up very possibly from members of the various choirs, presenting an outside "Sing-Song" during the Christmas season.

After Christmas there is still one week remaining of the wonderful Centennial Year and Winchester folk, reluctant to see it pass, hope to have a grand "Centennial Year-End Formal." This too will most likely be in the Public School Auditorium, but complete details will be worked out and released for publication later.

The public should be reminded that some care must be taken with regard to the type of footwear worn in a school auditorium. Since these floors are very highly polished, any sort of rough surface on the sole of the shoe can cause extensive damage.

Remember the dates — Friday, October 6th, the Centennial Harvest Dance, and Friday, December 29th, the Centennial Year End Formal.

The Centennial Committee of Winchester should be very proud of their efforts, and the citizens of the town will long remember their contribution to Canada's 100th Birthday Party.

Museum Seminar At Upper Canada Village

Upper Canada Village, will be the locale for a museum seminar from September 24 to 29, 1967. Under the sponsorship of the St. Lawrence Parks Commission, the Canadian Museums Association will conduct this course for some twenty members of the Association from British Columbia to the Maritimes. There will also be members of the Royal Architectural Institute of Canada in attendance, whose particular interest is the restoration of historic buildings.

The aim of the seminar is to present to the candidates the philosophy of restoration with real-life examples and the principles of management using examples from Upper Canada Village. It will be a survey course in historic house planning encompassing architecture, furnishings, interior design, historical research, and gardening coupled with the principles of management including organization, administration, personnel, security, maintenance, and sales.

The course will be under the direction of W. J. Patterson Superintendent of Historic Sites, the St. Lawrence Parks Commission, assisted by staff members at Upper Canada Village. Included in the faculty will be Mr. and Mrs. R. L. Way, Professor Anthony Adamson, University of Toronto; Mr. P. J. Stokes and Mrs. Jeanne Minhinnick, all of whom were actively involved in the planning, research and restoration of Upper Canada Village.

The course will commence on Sunday evening, September 24 with the registration and welcoming of candidates. During the week, mornings will be taken up with lectures and discussions, afternoons with practical sessions in Upper Canada Village, and evenings will be devoted to assignments and study sessions.

Enumerators At Work

Returning Officers in the local ridings, pressed for time, already have the enumeration job well under way, and hope to have it all completed by Saturday.

The area Returning Officers are: for the riding of Grenville-Dundas, Max Boyd; for the new riding of Carleton East, Stanley Hicks; and for Carleton, Ross Coulter.

G. S. Heagle Dies At Chesterville In 42nd Year

Graham Stanley Heagle, well known Chesterville resident and brother of Mrs. Donald Harper of Winchester, died at his home on Tuesday. Mr. Heagle was 42 years of age. He is survived by his wife, the former Velma Gardner, and daughter, Laura Lee.

The owner and operator of a trucking firm, he had been ill for some time.

Also surviving are his father and mother, Mr. and Mrs. Arthur Heagle, Chesterville; seven other sisters, Mrs. Vera Armstrong, Northfield Station; Mrs James Bailey (Greta), Chesterville; Mrs. Charles Collingbridge (Elva), Chesterville; Mrs. Edna Harper, Lunenburg; Mrs. William Vallance (Keitha), Montreal; Mrs. William Moyes (Thelma), Ottawa, and Mrs Norma Burt, Newington. Also one brother, Lyle, of Chesterville.

The funeral was from the Vice and Craig Funeral Home in Chesterville, to-day (Thursday), with interment in Maple Ridge Cemetery.

Wins C T A Award

George Jackson, a young successful businessman of Iroquois, was honoured by the Seaway Valley Travel Council at their meeting in Ingleside last Thursday.

The Canadian Travel Association sponsors a contest each year to select the individual who has contributed the most toward tourism in his particular area, and George was nominated by the Council to represent this area in the contest.

Much of the credit for the locating and success of the new airstrip at Iroquois is due to George's ingenuity and hard work. Since a venture of this nature can be a great asset to the tourist business, the Council thought George a deserving contestant.

At a later date there will be awards of merit and a plaque presented to this outstanding young man.

INSIDE THE PRESS

Women's Page	Page 2
District News	Page 4
Dutch Elm	Page 4
Metcalfe Fair	Page 5
Canada 1867-1967	Page 6
Classified	Page 7
Coming Events	Page 8
Editorial	Page 9
Mountain District	Page 10
Williamsburg	Page 12

SATURDAY DATE

George Challies Day At St. Lawrence Parks

Saturday, September 23, has been selected by the St. Lawrence Parks Commission as "George Challies Day." On this occasion, past and present members of the Ontario Legislature, Ontario Hydro and the St. Lawrence Parks Commission will gather to pay tribute to the man who was in no small way responsible for one of the finest systems of Parks and Historic Sites in Canada. Activities will commence at 2.00 p.m. adjacent to the main entrance to Crysler Farm Battlefield Park, with the unveiling of a plaque to Mr. Challies, by the Honourable Leslie Frost, former Premier of Ontario. This will be followed by a reception and dinner.

Mr. Challies was born, and received his early education in Dundas County. He later attended Waterloo College and the University of Toronto. He entered politics in 1929 upon election to the Ontario Legislature, and in 1931 was appointed Provincial Secretary. From 1932-34 he served as Minister of Game and Fisheries and in 1934 was appointed Minister without Portfolio and Vice Chairman of Ontario Hydro. He served in the latter capacity until his appointment as Chairman, The St. Lawrence Parks Commission in 1955. During his many years as Vice Chairman of Ontario Hydro, Mr. Challies was instrumental in the development of Rural Hydro in Ontario. He was deeply interested in the development of the St. Lawrence River, not only as a source of power but also for its possibilities as a navigation system. Mr. Challies brought with him in 1955 a wealth of experience which proved invaluable during the formative years of the St. Lawrence Parks Commission. The results of his leadership and guidance speak for themselves particularly in the following areas, Upper Canada Village Crysler Farm Battlefield Park and the Long Sault Parkway.

Among those expected to attend Saturday's Ceremony—the Honourable John P. Robarts, Prime Minister of Ontario, Members of the Provincial Cabinet, Representatives of the Federal Government, and members of Mr. Challies' family.

Accidents Decrease . . . Despite More Hunters

The number of hunters continues to increase each year, and yet accidents and fatalities have been steadily declining. The Ontario Safety League points out that no doubt this improved safety record is the direct result of an intelligent approach to Hunter Safety Training by the Department of Lands and Forests, adopted in the late 1950's.

Under the Hunter Safety Training all applicants for gun licences who had not previously been issued a gun licence are required to take a "Hunter Safety Training" course as prescribed by the Department These courses are conducted by Fish and Game clubs throughout the province, and successful candidates are issued a certificate by the course director.

As a result, thousands of young hunters have been successfully trained and have proven the effectiveness of this type of educational effort.

In order to give more assistance to the Fish and Game Clubs in the valuable work they are doing and also provide a more accessible examination service, the Department of Lands and Forests will open official Hunter Safety Examination Centres in January 1968.

Under new regulations, anyone wishing to obtain a gun licence without previously having been issued one can go to a Department of Lands and Forests Examination Centre and take the test without necessarily taking a "Hunter Safety Training" course. If he is successful in the test, he may obtain a gun licence. If not, he must take the prescribed "Hunter Safety Training" course and again take the examination.

The Ontario Safety League feels congratulations are in order for Department of Lands and Forests for the great strides taken in making the hunting season a safe time both for the hunter and the innocent bystander.



The Sun Was Shining At Metcalfe

Balmy breezes and warm September sunshine was the setting for the official opening of Metcalfe's 111th Annual Fall Fair, which will be engraved in the society's history as "The Centennial Fair." The view from the grandstand was like a page from an old family album with gracious ladies in flowing Centennial dress. There were dignitaries galore, including Grenville-Dundas M.P. Mrs. Jean Wadds, Carleton M.P. Dick Bell and Russell M.L.A. Bert Lawrence.

Gloucester Reeve Earl Armstrong ,who declared the Fair officially open, is pictured centre, flanked by President Scott Argue and Ladies' Division President Berta Dowser. (See other pictures and story on Page 5). — Press Staff Photo.

Two Winchester Citizens Mark 90th Birthdays

The month of September marks an important event in the lives of two Winchester ladies. Mrs. A. B. Allison and Mrs. William Steele both celebrate 90th birthdays this month. Mrs. Allison's birthday was on the 16th, and Mrs. Steele's on the 25th.

The Berean Bible Class, of of which both are members, arranged a birthday party at the home of Mrs. Allison, and both ladies were presented with corsages of pink roses and individual birthday cakes were prepared for the occasion.

It was a time for reminiscing and old-time customs of dress and religious practices were recalled.

Nelson Hawn Guest Speaker At 100 Club To-Night

Nelson Hawn, Instructor of English at Kemptville Agricultural School, will be the guest speaker at this, the first meeting of the Centurians after the regular two-month summer break.

Mr. Hawn, who is also a member of the Centennial Speakers Bureau, is a well known after-dinner speaker, and Centurians are urged to make this meeting a "must."

The time: seven sharp tonight (Thursday); the place, Henderson Hall.

Of Interest to Women



Mr. and Mrs. Kenneth Hay

On Saturday, September 9th, in Trinity Anglican Church, Ottawa, Rev. H. F. Southcott officiated at the double ring ceremony of Sylvia Doreen Acres and James Kenneth Hay. The bride is the daughter of Mr. and Mrs. J. Arnold Acres, and the groom is the son of Mr. and Mrs. Kenneth Hay, all of Ottawa.

The church was decorated with arrangements of pink and white gladioli. Organist was Mr. Peter Andrews and the soloist, Mr. Alan Brown.

Given in marriage by her father, the bride wore a lovely floor-length empire style gown of sikl organza over satin with a simulated coat skirt trimmed with lace panels. From her shoulders, and caught at the neckline with a soft bow, fell a full length matching train. Her two-tiered nylon veil fell to elbow length and was held in place by a bow. She carried a cascade bouquet of Talisman roses and white carnations.

Attending the bride were Mrs. George Fisher, sister of the bride, as matron of honour; Miss Maryln Hay, sister of the groom, and Miss Nancy Acres, sister of the bride, as bridesmaids. They wore identical floor-length gowns of angelskin over taffeta in a melon shade with a matching floor length train caught at the shoulder with a bow. They carried cascade bouquets of turquoise carnations and white mums.

Gordon Hay assisted his brother as best man. Ushers were George Fisher and Bob Vergette. The male attendants were attired in dark suits, white shirts and black ties. Each wore a white carnation in his lapel.

The reception following the wedding was held in the Greely Community Centre. To receive the guests the bride's mother wore a jade green silk crepe dress with matching lace duster and hat and black accessories. A corsage of yellow roses completed her ensemble.

The groom's mother wore a dress of peacock blue rayon taffeta trimmed with lace, a matching feathered hat, black accessories and a corsage of pink roses.

For their honeymoon trip to Niagara Falls and New York State, the bride wore a green and white wool suit, green hat and black accessories, and a corsage of shrimp coloured carnations.

Mr. and Mrs. Hay will reside in Ottawa. —Photo by Brown

Coutts, Caughey, Exchange Vows

The marriage of Barbara Elaine Coutts of Osgoode and Mr. Harold Allen Caughey, of Stella, Ont., took place September 9th in St. James United Church, Osgoode, with Rev. W. E. Brignall officiating.

The bride is the daughter of Mrs. W. J. Hall and the late Carman Coutts, and the groom is the son of Mr. and Mrs. Bruce Caughey of Stella, Ont.

The bride, given in marriage by her step-father, Mr. W. J. Hall, was attired in a white floor-length gown of organza over taffeta with lace appliqued panels and a chapel train attached, and a shoulder-length veil.

Miss Maryann Coutts, sister of the bride, was maid of honour. Bridesmaids were Miss Beth Caughey, sister of the groom, and Miss Iva Stanley. All wore yellow brocade street-length dresses with matching headdress and carried bouquets of small white mums and yellow baby roses. The bride's bouquet was red roses with white heather and fern.

Bruce Caughey Jr., of Stella, was best man for his brother, and Jack Forrester of Toronto and Robert Marshall of Buffalo, N. Y., were ushers.

Mrs. Nan Young and Miss Ruth Drumgoole, of Kingston sang wedding music accompanied by Mrs. Lola Flake of Osgoode.

The wedding reception was held in the church hall with many friends attending from Buffalo, N. Y., Wingham, Toronto, Picton, Kingston, Bath, Smiths Falls, Stella, Ottawa and Beaconsfield.

Immediately following the reception Mr. and Mrs. Caughey left for Niagara Falls and various points in the U.S.A. Upon their return they will reside in Stella, Ontario.

The bride travelled in a yellow linen suit with black patent accessories.

Engagement Announced

Mr. and Mrs. Lyell W. Strader, Williamsburg, wish to announce the engagement of their daughter, Barbara Ann, to Mr. Donald William Francis, son of Mr. and Mrs. Clifford Francis of Winchester. The wedding will take place on Saturday, November 18, 1967, at 2 p.m. in Williamsburg United Church.



Mr. and Mrs. G.E. Turner

On Saturday, September 16, in St. Peter's Anglican Church, South Mountain, Diane Eva Marriner became the bride of Gordon Edgar Turner. Rev. D. F. Weegar officiated.

The bride is the daughter of Mr. and Mrs. Walter Marriner, South Mountain, and the groom is the son of Mr. and Mrs. Edgar Turner, Winchester.

Given in marriage by her father, the bride was attended by her twin sister, Donna, as maid of honour; Miss Lynda Clarke, of Garson, Ont., bridesmaid, and Miss Nancy Berry, South Mountain, junior bridesmaid.

Best man was Lyall Simpson, of Winchester, and the ushers were the bride's cousin, Kenneth Prestage of Garson, and the groom's brother-in-law, Sam Shirley, of Bathurst, N. B.

Following the reception in Winchester, the couple left on a wedding trip to Western Ontario. On their return they will reside in Ottawa.

—Photo by Daykin

4H CLUB NEWS

Local Clubs Discuss Centennial Project

Winchester No. 1

Janet Timmins was elected president of Winchester No. 1 4-H Homemaking Club. The organizational meeting was held at the home of the leader, Mrs. Ralph Johnstone. Assistant leader is Mrs. Robert Dawson.

The club project entitled "The World of Food," deals with working methods now and then and a brief history of Canada and its early food. Demonstrations included standard measurements and the making of Blueberry Buckle with lemon sauce, and succotash.

The next meeting will be held at the home of Mrs. Ralph Johnstone on September 21st.

Winchester No. 2

The first meeting of Winchester No. 2 4-H Homemaking Club was held on September 16 at the home of the leader, Mrs. Raymond Annable.

The meeting opened with fifteen members and two leaders, Mrs. Annable and Mrs. Gordon Durant, present. The topic of this Fall's project is "A World of Food in Canada," which is a 4-H Centennial project. The name of the club will remain as "Eager Beavers." The books will have blue covers.

Bluebery buckle was made by Mrs. Annable and left to cook while business was carried on. An election of officers followed, and the results were:

President, Donna Swerdfeger; vice president, Janet Fader; treasurer, Elizabeth Barton; press reporter, Wendy Earl. Thee will be a floating secretary.

The group discussed cooking tools and food in early Canada. The girls then sampled the blueberry buckle which most thought very good.

Winchester No. 3

The first meeting of Winchester Club No. 3 was held at the home of Mrs. Wm. Stewart on September 16th. The new club members were introduced, and the project, "A World of Food in Canada" was discussed. The demonstration was making a Blueberry Buckle with lemon sauce.

BIRTHS

Following is a list of recent births at the Winchester and District Memorial Hospital:

On Wednesday, Sept. 13, 1967, to Mr. and Mrs. Douglas Pruner, of Morrisburg, a daughter.

On Wednesday, Sept. 13, 1967, to Mr. and Mrs. Arthur Wood, Morrisburg R. R. 1, a son.

On Thursday, Sept. 14, 1967, to Mr. and Mrs. Lorne Dennison, Morrisburg R. R. 1, a daughter.

On Thursday, Sept. 14, 1967, to Mr. and Mrs. Andrew VanBeilen, Iroquois R. R. 2, a son.

On Saturday, Sept. 16, 1967, to Mr. and Mrs. Howard Beckstead Jr., of Glen Becker, a daughter.

On Sunday, Sept. 17, 1967, to Mr. and Mrs. Gerald Desormeaux, of Chesterville, a son.

On Sunday, Sept. 17, 1967, to Mr. and Mrs. Harry Nicolaassen, of Iroquois, a son.

On Sunday, Sept. 17, 1967, to Mr. and Mrs. Campbell Quan, of Morewood, a son.

On Monday, Sept. 18, 1967, to Mr. and Mrs. Robert Parks, of Iroquois, a daughter.

On Monday, Sept. 18, 1967, to Mr. and Mrs. Brian Savage, of Morewood R. R. 3, a daughter.

On Tuesday, Sept. 19, 1967, to Mr. and Mrs. Eric Thompson, Brinston R. R. 2, a son.

On Monday, September 18th, 1967, to Bill and Nelda Jeacle, of Metcalfe, a daughter, a sister for Wendy.

Marriage Announced

Mr. and Mrs. G. E. Summers, of Cornwall ,announce the marriage of their youngest son Stephen Terry, to Roland Lampron, of Hawkesbury, on September 9th, 1967, in St. Paul's United Church, Cornwall.

Ladies' Club Meetings Of The Week

St. Paul's WMS Society

Mrs. Hugh Wilson welcomed 22 members Tuesday night in St. Paul's S. S. Rooms at the first meeting of the Fall season of St. Paul's W. M. S. Society. She read a "Welcome" poem and also one on "Self Help."

Minutes of the May and June meetings were read. Members answered roll call with Scripture containing the word Love. An invitation was accepted to attend the Thank Offering at South Mountain.

Reports were heard from the different committees and the Home Helpers Mrs. R. Ledgerwood read a very interesting letter from Miss Eleanor Knott of India, followed with prayer by Mrs. Earl Campbell.

Mrs. I. P. McIntosh, Mrs. H. Cinnamon and Mrs. W. McKercher had charge of the worship service. Mrs. McIntosh opened with the theme for the year, "Love", reading "God Is Love," followed by the hymn, "More Love To Thee." Mrs. Cinnamon read the Scripture and rendered a prayer. Mrs. McIntosh gave the commentary.

Current events were taken by Mrs. McIntosh. Special mention was given to Rev. Logan Vencta. A reading on the "Life of Paul" was ably given by Mrs. McKercher. All were delighted with Rev. and Mrs. Inglis singing "He Cannot Fail" and "Christ Is The One I Love."

Mrs. McIntosh thanked her committee and Mrs. Wilson asked Rev. Inglis to speak to those present. Mrs. Wilson closed the meeting with prayer.

Winchester U.C.W.

Winchester U. C. W. met last Thursday evening in the Sunday School rooms at 8 o'clock. The president, Mrs. Ran Wylie, opened the meeting with a reading, followed by a hymn and prayer.

The theme for the devotional was "Things of Lasting Value." Mrs. Charles Anderson and Mrs. Gerald Barton were in charge of this part of the programme.

The ladies were entertained by two young accordian players, Lee and Dwayne Cameron. Their numbers were enjoyed by all, and they were thanked by Mrs. Gerald Barton.

A short business meeting followed, and plans were discussed for the Anniversary Supper to be held on October 16.

The ladies were invited to a Centennial Tea to be held at Vancamp on September 30th, and to the Thank Offering meeting at Morewood on October 4.

A delicious lunch was served by the members of Unit 1 and they were thanked by Mrs. Ken Carlyle.

The meeting closed with all repeating the Mizpah Benediction.

Vernon Ladies' Aid

With Mrs. Audrey Stewart presiding, the Vernon Presbyterian Ladies' Aid members made final plans for their sale of home baking at Metcalfe Fair.

The treasurer reported a substantial balance in the bank and a report was given on the progress of the work undertaken by the Managers.

Mrs. Audrey Stewart moved a vote of thanks to hostess Mrs. Donald Duncan and the lunch committee, Mrs. Aaron Stoodley, Mrs. K. R. Dow and Mrs. Wm. Dow.

Ladies' Auxiliary To R.C.L.

The September meeting of the Ladies' Auxiliary to the Royal Canadian Legion was held at Comrade R. Lannin's cottage in the form of a steak barbecue. There were 13 members present.

It was decided to change the Auxiliary meeting to the third Monday of each month at 7.30 p.m. Members are to be in full uniform if at all possible, starting with the October meeting.

Various ways of making money were discussed. A total of $26.00 was realized at the recent bakeless bake sale. The monthly draw was won by Doris Vanbridger.

At the close of the meeting a penny auction was held, netting some $24.25. A vase of flowers was raffled off, the winner being Ruth Pemberton.

Vernon Presbyterian W.H.S.

Mrs. Murray Hope led the devotions at the September meeting of the Vernon Presbyterian W. H. S. which was held at the home of Mrs. Donald Duncan on September 7. Twenty ladies were in attendance.

The executive presented an outline of the W.M.S. Centennial Service which is to be held on Sunday morning, October 15th.

Glad Tidings Secretary Mrs. Ian Crerar enlisted subscriptions for 1968 by giving an informal chat interspersed by references and interesting items from past issues of the Glad Tidings.

The meeting closed with a prayer by the president, Mrs Wm. Dow.

For Quick Action Results try a Press Classified Advt.

MURIEL'S FLOWERS
Phone 774-2201
Winchester

GUARDIAN DRUG STORES
These Specials Good From Sept. 18 to Sept. 23

Alberto VO-5 Hair Spray	$4.87 value	$2.59
ARRID Roll-on Deodorant 1.5 oz.	$1.29 value	98c
BAYER ASPIRIN 100's	91c value	69c
BRYLCREEM Hairdressing	89c value	77c
CREST Tooth Paste family size	$1.19 value	99c
KLEENEX 200's	2 for 41c value	17c
LADY PATRICIA Shampoo	99c value	83c
MODESS 12's	53c value	2 for 88c
RESDAN for Dandruff	$1.50 value	$1.19
VICKS VAPO RUB with free cough syrup		62c

La Rose Pharmacy
Telephone 774-2633 Winchester

H. WINSTON ALGATE
OPTOMETRIST
Office will be open in Chesterville, at P. J. Gilroy's Jewellery, Sept. 21 and Oct. 5.
For Appointment — Call 448-2355
"To Avoid Confusion" Make Appointments Well In Advance

COUNTRY KITCHEN RESTAURANT
Winchester, Ontario

Try Our Sunday Specials and Full Course Meals
DINING ROOM AVAILABLE FOR YOUR
Banquets — Meetings — Parties
"Phone 774-2417 For Reservations"
TAKE OUT ORDERS A SPECIALTY

jo-anne shoppe
"SATISFACTION"
774-2003 Winchester
Softly defined shapes look divine this fall. Come browse through a host of spectaculars in our grouping.

the shape is back...
New Fall Dresses


these coats lead a double life

Sophisticated coat fashions are designed to fit in admirably anywhere... even after 5-, and they're thoroughly conversant with the vagaries of the weather. Waterproofed, of course!


Valuable Information Concerning Alfalfa

The Ontario Department of Agriculture passes on some information valuable to farmers in this area concerning Alfalfa Winterkill.

Extensive research has proved that alfalfa should not be cut or grazed during the month of September in Ontario, since food reserves are necessary for the plants to survive the winter as well as spring and aftermath growth. Each time alfalfa is cut, the food reserves in the root decline, then build up again as the crop approaches the bloom stage.

In further explaining their findings, the Department points out that food reserves are very important in fall, and their storage must be completed before the leaves stop manufacturing food as the cold weather approaches, and studies indicate that little food is stored after mid-October.

Research now underway shows the crucial date in the fall storage period of food reserves varies in different parts of the province. Although these areas cannot yet be clearly defined, it is evident that the critical storage period may be 3 to 4 weeks earlier in the cooler areas of the province.

In summing up their findings, the Department has this to say —"Resting alfalfa in the fall is good insurance for stand persistence and also insures higher yields of alfalfa the following year. Cutting alfalfa during the fall rest period could reduce next hay yields up to 50 per cent. Therefore, for the long-term stands and high yields alfalfa must be rested during the September to early October period."

IGA LOOK

For The Big Money Saving IGA Specials In This Paper Each Week Starting Soon

EXCLUSIVELY AT

Winchester IGA

LEN STECK



Seven Days Host Laurier LaPierre Sights PM's Job

According to well known writer and commentator, Blair Fraer, Laurier LaPierre, the history professor who became famous as co-host of the controversial CBC show "This Hour Has Seven Days," has now set his sights on the job of Prime Minister.

According to Mr. Fraser, LaPierre is the only one of the "Seven Days" casualties to remain in the limelight. Patrick Watson and Dinah Christie, his co-hosts on the show, have all but vanished from public view. Douglas Leiterman, the producer, is in New York and unnoticed, and Alphonse Ouimet, the CBC president, whose decision to axe the show led to a Parliamentary inquiry, is still present — but only until a new man can be found.

LaPierre, on the other hand, is still one of Canada's most sought after speakers with as many as six speaking invitations a day.

He is presently head of his own department at McGill University and is thought by many NDP members to be the white hope of their party's future, according to Mr. Fraser.

Last April LaPierre told an audience that he might be leader of the NDP by 1970 — "and if I'm leader I'll become prime minister, maybe in 1984," he said.

Mr. Fraser doesn't think LaPierre was joking, and goes on to explain how LaPierre half expects Tommy Douglas, the present NDP leader, to quit when he's 65, in 1969. Then LaPierre would probably make a bid for power. "Having gone into politics, LaPierre admits freely his natural inclination is to go for the top," says Fraser.

OFA Estimates Show Short Change Farmers

"On an estimated 60 million bushel corn crop, the farmers of Ontario will lose $10 million." This is a statement of the Ontario Federation of Agriculture which feels they are being "short-changed" by 17 cents on each bushel of this year's corn they sell.

Such a charge was presented in a resolution passed at the September meeting of the Federation.

The price now set is at $1.19 per bushel. According to the resolution the cost of transportation and exchange on the dollar should make the Ontario price 17 cents more than that of free corn in Chicago.

Chicago price at the time the resolution was passed was $1.19 per bushel, which, according to the formula, would give an Ontario price of $1.36.

The OFA has already communicated its concern to both federal and provincial agricultural ministers, and expect to meet with the provincial elevator association to discuss the question.

For Quick Action Results try a Press Classified Advt.

September 24 to 30 Canada's Annual Immunization Week

A release from the Health League of Canada reminds all that September 24th to September 30th is Canada's 25th Annual National Immunization Week.

National Immunization Week, conducted by the Health League of Canada in co-operation with health departments and the medical profession — is an annual reminder that we must never slacken our efforts to inform Canadians about the value of the vital immunizing agents. Proof of the tremendous value of this programme can be found in the following statistics found in the Health League report:

In 1943 there were 2,804 cases of Diphtheria causing 287 deaths.

In 1965 only 51 cases and 6 deaths.

In 1943 there were 19,082 cases of Whooping Cough with 416 deaths.

In 1965 only 4,478 cases and no deaths.

In 1953 Polio struck 8,878 Canadians and 481 died, but in 1965 in all of Canada there were only 3 cases and no deaths.

C.N.I.B. Canvass Money At Work

If you found yourself in a room with rows and rows of metallic containers in one section, and large volumes bound in dark green covers in another section, it's not likely you would realize that you were in a library.

This, however, is the outward appearance of the CNIB library in Toronto which serves all of Canada. The metallic containers house the taped cassettes that carry the recorded sound of the printed word, and the green volumes are the braille books which are read by touch.

The number of users is steadily increasing and the value is evident in the knowledge that 135 blind students are enrolled at University level this year.

Ten years ago this service was just in its infancy. The public response to the annual financial campaign makes it all possible. Watch for the volunteer canvasser who will call at your home this fall.

Harvest Concert and Ball

Friday, September 29th, 1967

Morrisburg Community Centre

Sponsored by Royal Canadian Legion Branch 48

CONCERT at 7 p.m.

Music by Royal Canadian Signals Band

DANCE commencing 9 p.m.

Music by Charlie James and Orchestra

ADMISSION: $5.00 per couple (to dance only)

Buffet . . . Novelties . . . and Bar privileges

Four-Year Run Ends Oct. 5-12

Does he — or doesn't he? get caught, that is! For four long years he has eluded that nasty policeman, and strangely enough millions of viewers, all over the nation breathe a sigh of relief each time he escapes from an ingenius trap.

The man is Dr. Richard Kimble, "The Fugitive," and the final episodes of this TV thriller will be shown in October. Entitled "The Judgement," this last chapter will be shown in two parts on October 5th and October 12th.

During his frustrating four years of relentless pursuit, the Doctor has only seen his sister on four occasions, and the sister, played by Jacqueling Scott will appear again in the final reckoning.

Is he is a murderer? Is he a kindly doctor? The answer is only two weeks off.

The new Chevrolets!

CHEVROLET

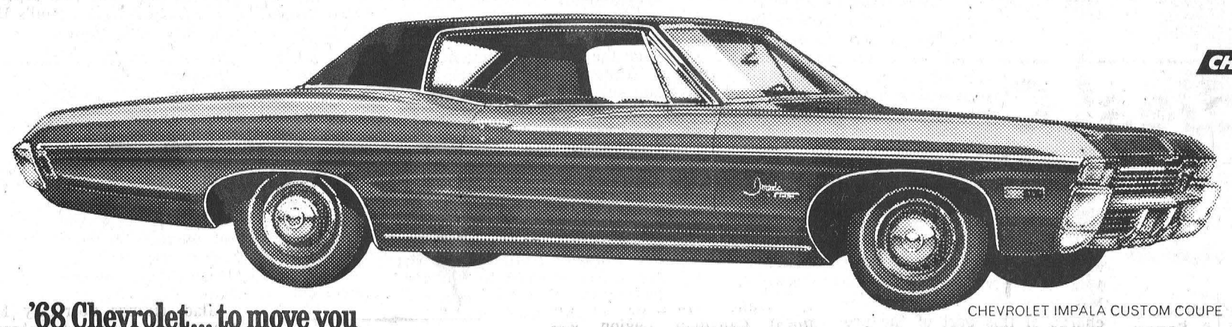

CHEVROLET IMPALA CUSTOM COUPE

'68 Chevrolet... to move you like you've never been moved before.

Chevrolet's got it for '68



CHEVELLE SS 396 SPORT COUPE

'68 Chevelle... to give you a dramatic new point of departure.

Chevelle's got it for '68

Here for '68!



CAMARO SS SPORT COUPE

'68 Camaro... to satisfy your personal taste in driving excitement.

Camaro's got it for '68

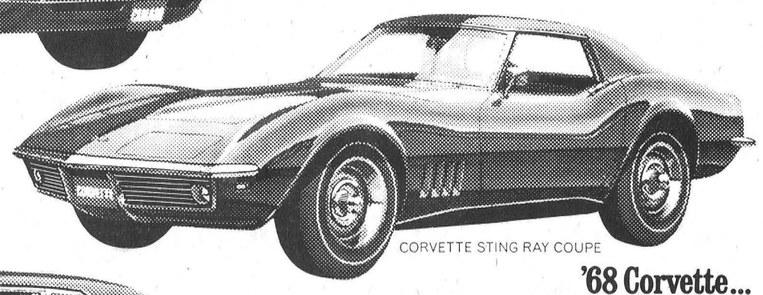

CORVETTE STING RAY COUPE

'68 Corvette... to give you a 'one-of-a-kind' North American sports car.

Corvette's got it for '68

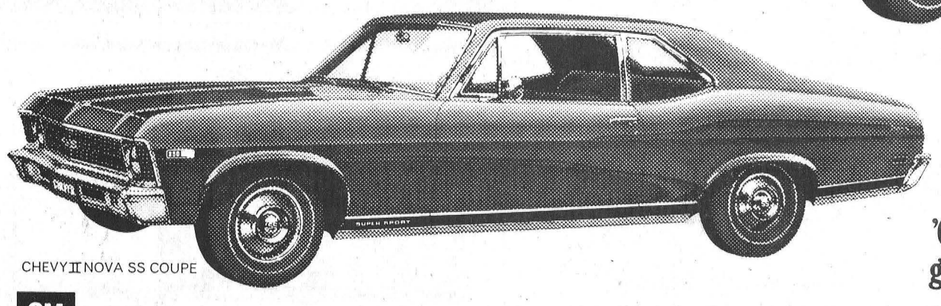

CHEVY II NOVA SS COUPE

'68 Chevy II... to let you go first class at an economy rate.

Chevy II's got it for '68

GM Every Chevrolet has to make it before we mark it

See your Chevrolet dealer now!

AUTHORIZED CHEVROLET DEALER IN KEMPTVILLE

CX-168-D

JOHNSTON MOTOR SALES (Kemptville) LIMITED

KEMPTVILLE, ONTARIO PHONE 258-3403 CORNER PRESCOTT & ASA STS.,

WATCH FOR OUR



FIRE SALE

COMING SOON

Vice & Craig Ltd.

Ph. 774-2120 Winchester

DISTRICT NEWS

• VERNON
• RUSSELL
• OSGOODE
• METCALFE

Metcalfe Couple

Mr. & Mrs. D. Cooke 25th Anniversary

Mr. and Mrs. David Cooke, of Metcalfe, were honoured at their home on Saturday evening, September 9th, on the occasion of their Silver Wedding Anniversary by their family and friends.

The house was beatifully decorated in pink and white streamers and the anniversary table was centred by a three-tier wedding cake and silver candles.

Those assisting in pouring tea were: Mrs. Clifford Shirley, Mrs. Hubert Conlin, Miss Leida Graham, Mrs. Bert Allison and Mrs. Harold McKeown.

Tea and lunch was served throughout the evening by Misses Elaine and Maureen Cooke, Mrs. Amos Sheldrick, Mrs. Lloyd Graham and Miss Lerda Graham.

The couple were honoured by many beautiful gifts, cards and money, and the rest of the evening was enjoyed by dancing to the music of Harold Woods, Amos and Amon Sheldrick.

Guests attended from Winchester, Kenmore, Vernon, Ottawa, Metcalfe, Russell, Vars Edwards, and also from Bolton, Ontario.

Clem Parisien Liberal Choice In Stormont

Clem Parisien, well known Cornwall businessman, will be the Liberal party standard bearer in the forthcoming provincial election.

Mr. Parisien, who is fully bilingual, has been treasurer of the Stormont Liberal Association for the past twenty years and is a member of the Knights of Columbus.

He is married and the father of two daughters.

Touch of Expo Vernon Bound Saturday Night

The young people of the Vernon area are bringing a touch of Expo to Vernon on the evening of Saturday, September 23rd. Through the kind co-operation of the University of Ottawa, "Sermons From Science" will be presented in the Vernon Baptist Church beginning at 8 p.m.

These films are attracting long lines of viewers at Expo and area residents are fortunate in having the opportunity to see them here at home.

The young people of Vernon have worked diligently on this worthwhile project and are hoping for a very large attendance.

Eighty-Fifth Birthday Congratulations

A quiet family gathering today (Thursday) will mark the 85th birthday of Mrs. Austin Gray of Maple Ridge. Mrs. Gray, who is enjoying good health, lives with her son Lloyd.

The Press joins in congratulations and sincerely wishes Mrs. Gray many happy returns of the day.

F.M. Cass MPP Unveils Plaques Grenville Park

On Sunday, September 24th, at Grenville Park, near Prescott, at two p.m. the St. Lawrence Parks Commission will honor citizens of Grenville County who paid the supreme sacrifice in World War II. At this time F. M. Cass, M.P.P., will unveil a plaque, dedicating the "Avenue of Maples" to the memory of the fallen. Eighty maple trees planted in the form of a cross signify the number of citizens of Grenville County who gave their lives in the cause of freedom. Following this ceremony, a second plaque will be unveiled, dedicated to the memory of the late Carl Reilly, a former member of the St. Lawrence Parks Commission. Officiating at this unveiling will be F. M. Cass, M.P.P., assisted by Mrs. H. Thompson.

Included among those attending will be: Hon. J. A. C. Auld, Minister of Tourism and Information; Mrs. Jean Wadds. M.P.; The Chairman of the Parks Commission, Fern Guindon; Vice Chairman, Allan Farlinger, and members of the Commission. Legionaires from the Legion branches in Grenville will form a guard of honour and provide colour parties. Also atttending will be reeves and mayors of Grenville County.

Patient In Hospital

Relatives and friends in the Morewood area will be sorry to learn that Mrs. Nellie Koyman, of Ottawa, is a patient in the Winchester District Memorial Hospital. All wish her a speedy recovery.



Menace To Our Trees

. . . DUTCH ELM DISEASE

During the past few months many enquiries have been received concerning the Dutch Elm Disease, now noticeably prevalent in this district. The numerous requests have indicated that there are many misunderstandings about this disease.

CAUSE

The Dutch Elm Disease is a fungus disease. The fungus which causes the tree to die is commonly called the Dutch Elm Disease fungus. Its scientific name is Ceratocystis ulmi.

HOSTS

All native elm species are susceptible to the disease. The white or American elm is very susceptible. It is the most valuable and widespread of North American elms. Red and rock elm, the two native species, are not as widespread. Elms of all ages may be killed by the disease. Other species of trees are **not susceptible** to the disease.

MEANS OF SPREAD

There are two main vectors of the disease in Eastern Ontario. The disease is often spread by elm bark beetles. Where elms are growing in close association the disease will spread through root grafts.

ELM BARK BEETLES

The elm bark beetle depends entirely on the elm for its survival. The beetles are very small, about 1/8 inch long, and are seldom noticed by landowners. The insect establishes its broods in recently dead and dying elm material. The eggs are laid under the bark of this elm material. Eventually the adult insects emerge and fly to healthy elm trees to feed. Commonly the eggs are laid under the bark of trees infested by the Dutch Elm Disease. The adult insects will then carry the sticky spores of this deadly disease on their bodies, from the infected elms to the healthy elms where they feed as adults.

When the adult bark beetle attempts to feed in the crown of a healthy elm it tears off bits of bark in the crotches of the young twigs and in doing so exposes a juicy layer between the wood and bark.

This feeding wound serves as an infection court for the disease, and the spores of the fungus rub off the body of the adult insect as it feeds and enter the vascular system of the tree.

ROOT GRAFTS

Root grafts are physical unions of roots between trees. Water and nutrients will pass through the grafts. The Dutch Elm Disease fungus will also pass through the grafts from infected to healthy trees. Generally speaking, large elms growing within 40 to 50 feet of each other will have part of their root systems grafted. Elms growing in woodlots, along fence rows and streets often have root grafts because of their proximity.

SYMPTOMS

The Dutch Elm Disease is most easily spotted early in the summer. The leaves of infected trees will wilt, curl, turn yellow then brown and eventually fall.

Further inspection of the infected tree by removing an infected branch will show a brown ring under the bark if viewed in cross section.

CONTROL

Prescently there is no practical or economical method of control of the disease in the numerous elm woodlots located throughout the countryside.

Landowners with infected stands should offer the timber for sale. Remeber, that completely dead elm trees are not usually saleable. The sapwood becomes punky soon after the death of the tree and secondary wood boring insects also appear. The larger forest elm trees are saleable to sawlog and veneer log buyers while the smaller trees may be sold for pulpwood and boltwood.

In some cities rigid sanitation programmes combined with a spraying or systemic insecticide programme have served to reduce the rate of infection.

Sanitation involves removing and utilizing or destroying infected elms as well as unhealthy trees. All recently harvested elm wood with tight bark should be destroyed, debarked, sprayed or utilized. In areas where a high degree of control is desired the bark should also be removed from the freshly cut stumps. Santiation denies the insect a place to establish broods and therefore assists in reducing the insect population.

Chemical protection, using insecticides or sprays is intended to prevent the bark bettles from feeding in the twigs of healthy elms. The chemicals are used as a preventative control measure only and will **not cure** a diseased tree.

Finally where trees are growing in close association the application of a soil fumigant is necessary to destroy the root grafts. Soil fumigants are not used until a neighbour tree is discovered with the disease.

Control measures are indeed very complex and must be rigidly adhered to year after year. in order that a high degree of control can be achieved.

NO CURE

There have been many antidotes suggested by tree owners anxious to save their highly valued elms. Among the suggested preventatives and cures is the use of zinc nails and the application of turpentine. Some claim that zinc nails will prevent the disease, but mere use of the nails does not justify their claim as many untreated elms have not yet been infected. Likewise, some claim that the turpentine application through holes made in the bole of the tree will cure an infected tree, but, the problem in this case is that the persons injecting the turpentine into the tree were not certain that the tree actually had the Dutch Elm Disease. There are several cause of leaf curl and fall and positive identification of the Dutch Elm Disease can only be made by a laboratory diagnosis. To date no cure for this diesease infecting our native elms is known.

THE FUTURE

Landowners with elms should harvest and utilize or destroy infected elms. Where it is desirable to replant, seedlings of other species should be obtained. Even elm could be replanted as an ornamental by those wishing only elm, but the seedlings should be protected. Small elms grown as ornamentals are relatively easy to protect but as they grow larger protection becomes more difficult and costly.

Barring a discovery of a practical control measure or some biological disturbance, it appears that the infection of elms will continue at an alarming rate.

Will all the elms of this provinces disappear? Nobody really knows, but in mankind's interest to preserve all that lives. research on the Dutch elm continues.

Osgoode Township Public School Attendance Breakdown

Mrs. Pettigrew, Secretary of the Osgoode Township Public School Board, has released attendance figures for the area schools which reveal that 10 buses, which are hired by the School Board, are transporting some 842 pupils to and from school daily.

A breakdown of the system looks like this:

Osgoode Public School—Principal J. A. Munro, with 9 classrooms at the location and two at the former S. S. 5; enrolment 316.

Metcalfe Public School—Principal R. A. Alton with 9 rooms (when completed) temporarily using Scotch School, Kenmore, Springhill and Faircrest; enrolment 285.

Greely — Principal Gordon Kelly, 2 rooms, enrolment 73.

Number 7—Principal Gordon Kelly, 2 rooms, enrolment 65.

Edwards — Principal, Doug. Thompson; 2 rooms, enrolment 50.

Vernon—Principal, Mrs. Annie McVey; 2 rooms, enrolment 53.

Statistics of this nature bring out the necessity for more and more emphasis on "Caution" by the motorists. The unpredictable movements of children make defensive driving the only safe method. Motorists should remember that traffic must stop in BOTH directions for a school bus when its lights are flashing. You may be in a hurry, but "stop." Remember, someone else may be stopped because your children are depending on them.

GET A GREAT CHAIN SAW!

HOMELITE XL-12

cuts 12" logs in 10 seconds
fells trees up to 3' in diameter

Weighs only 12 lbs (less bar and chain)

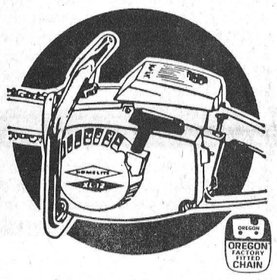

- Does dozens of woodcutting chores.
- Perfectly balanced for easy handling.
- Rugged die-cast unit stands up to hardest use.

Get a free demonstration today!

R. LONGSTREET,
Highway No. 31, Vernon, Ont.
Tel: 821-2197

R. BECKSTEAD,
Highway No. 31
Williamsburg, Ont.
Tel: 535-2103

WET AUTUMN LEAVES

could skid you right into an accident.

Wet roads can make driving conditions hazardous. So if you have planned a fall vacation be sure to drive with care.

CIA's automobile insurance policy is a good travelling companion. It could help you meet the costs of
. . . damage done TO your car
. . . damage done BY your car
. . . death or injury of members of your family in your own or someone else's car.

Wilbert D. Duncan
VERNON Ph. Met. 16 r 31
Lorne Mellan
BRINSTON Ph. 989-5480
Mrs. Jessie Runions
CHESTERVILLE Ph. 448-2266

CO-OPERATORS INSURANCE ASSOCIATION

Lorne Mellan and Wilbert Duncan also represent Farm Fire Mutual Insurance Company.

FOR SALE

Exterior White House Paint	$5.89 gal.
Interior Semi-Gloss	$5.89 gal.
Exterior Aluminum	$5.69 gal.
Porch and Floor Gray	$5.89 gal.

CHEST FREEZERS

565 lb. capacity	$195.00
772 lb. capacity	$215.00
970 lb. capacity	$235.00

KENMORE General Store
Ph. 821-2716 KENMORE, ONT.

JUTRAS UNEXCELLED EQUIPMENT

- WATER BOWLS
- EX. HEAVY CHAIN
- CLOSED LINK CHAIN
- BARN CLEANERS

Manure Stacker
For More Details Call 826-2446
SHORTT'S
REFRIGERATION AND DAIRY EQUIPMENT
VERNON, ONTARIO



"right in this locality, electric heating is low-cost heating"

Right in this locality, the cost of flameless electric heating compares very favourably with *any* automatic fuel system. And clean, safe, quiet electric heating offers you many more advantages! To learn more about the low cost of electric heating —and its extra benefits—call a qualified electric heating contractor, or

your hydro

LIVE BETTER ELECTRICALLY

For Further Information Phone Winchester Hydro System 774-2105

OK USED CARS
GENERAL MOTORS DEALER

Johnston Motor Sales
(Kemptville) LIMITED
"YOUR GENERALL MOTORS DEALER"
Telephone 258-3403 Kemptville

SALES REPRESENTATIVES — —Gerry Templeton, Ross Munro, Al Cooke, Russ Pyper and Eric MacDonald.

Everybody Got Into The Act At The Metcalfe Fall . . . .

FAIR

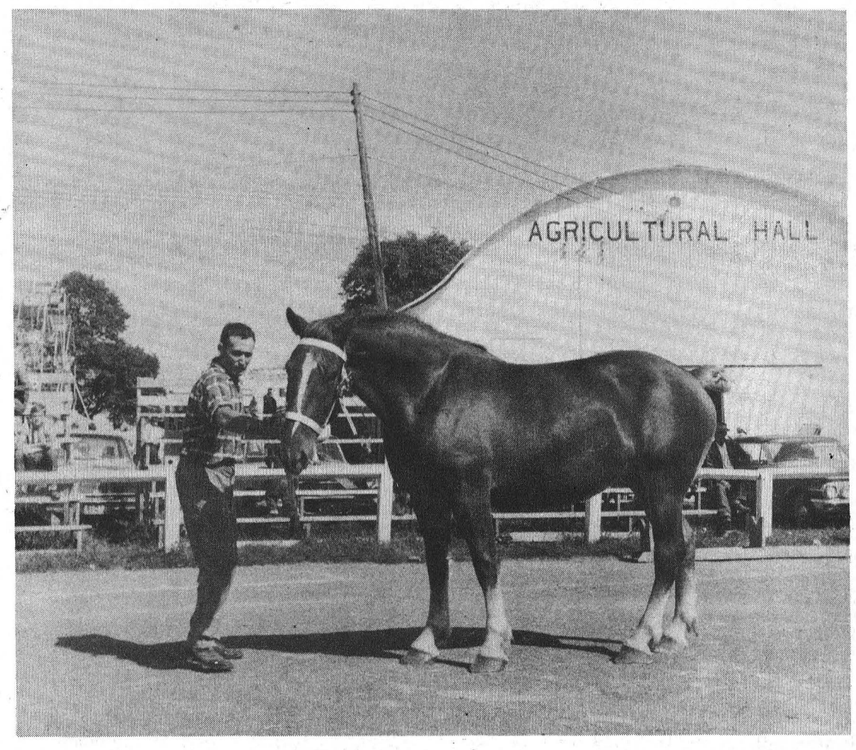

A Fair and A Horse



Centennial Quilt Raffle



To-morrow's Farmers

Keen Competition Records Smashed

It was Metcalfe's 111th Annual Fall Fair but it was more than that; it was as though Metcalfe had been designated as the locale for a Centennial reunion of a great cross section of this rural community.

This became evident during the official opening ceremonies in front of the grandstand on Saturday afternoon when Vice President Gordon Boland emphasized that the township to the north (Gloucester) had always generously contributed toward the success of the Fair. It was evident again during the horse show on Saturday night when President Scott Argue introduced the gracious lady organist who played the lively music during the show, Mrs Howard Fetterly. Mr. Argue also thanked Roy Fawcett for generously donating the use of a beautiful Conn organ for the occasion. Proof positive that Metcalfe Fair has friends and benefactors to the south as well.

Co-operation paid off and Secretary J. Eldon Craig reported that attendance was up for each of the three days.

Help came too from the weatherman who favoured the good valley folks with three days of warm autumn sunshine, with the thermometer reaching a high of 80 degrees on both Friday and Saturday.

OFFICIAL OPENING

The official opening ceremonies were very impressive with the ladies all dressed in flowing Centennial costumes. Gloucester Reeve Earl Armstrong, who declared the fair officially open, stated emphatically that "Metcalfe Fair is the best fall fair in Carleton County bar none." Mr. Armstrong was thanked by Past President Stan Hicks. Local Members of Parliament present for the ceremony included Mrs. Jean Wadds, M.L.A.; Richard Bell, M.P.; and Bert Lawrence, MLA. Reeve Dr. A. W. Taylor of Osgoode was also present, and the fair was specially honoured with the presenece of Charles Haggith, of the Federal Dept. of Agriculture.

ADDED FEATURES

The board added two new features this year, both of which drew wide attention and proved crowd pleasers. On Friday afternoon a soccer game was played between Osnabruck High School and Osgoode Township High School, with the game ending in a one-all tie.

On Friday night it was softball under the lights. Metcalfe coach Doug Acres added some strength to his local team with Lynn Dewan, Bob Roy and Garry Cooper on the roster. This was not quite enough as Jim Haggarty had his Ottawa team at their best and they nosed out the local boys 5 to 4 in an extra inning. Sports Chairman Jim Rowan presented a trophy to the Ottawa coach.

WINNERS

Jimmy Robinson of Vernon was the lucky winner of the Lions Bicycle Draw, and Mrs. Harry Nooyen had her ticket drawn on the Centennial Quilt. Ben Gallway won the "Lions Baby Beef."

Winners had been declared in many classes by Thursday night, and Mrs. M. J. Reid of Metcalfe had already emerged as a top exhibitor and prize winner, although official recognition had to wait until Saturday night at the horse show in the Community Centre. Mrs. Reid, with her entries in Homemaking, Baking, Flowers and Hobbycraft, had captured an unheard of 55 first prizes, 43 seconds and 26 thirds, and Mrs. Berta Dowser, President of the Ladies' Division of the Fair, crowned Mrs. Reid "The Baking Queen of the Valley." Besides this she received the Swedlove Trophy for baking, the Simpson Sears trpohy for Needlework, and the Fine's trophy for Flowers.

Mrs. Eddie Cowan, a former Winchester Press correspondent, and well known Metcalfe resident, picked up 19 prizes. Mrs. Cowan has had winning entries in the women's classes for the past 41 years.

President Scott Argue claimed a "first" when he was called on Friday afternoon to act as midwife for a prize Ayrshire cow. Mothed and daughter both "doing well."

TOP WINNERS

Best Display of Antiques, Mrs. Eddie Cowan, Metcalfe.

Hobbycraft by lady over 75 years of age, Mrs. W. G. Kinnear, Metcalfe.

Hobbycraft by gent over 75 years of age, Lawrence Quail. Carleton Lodge.

HEAVY HORSES

Irving Cleland of St. Hermas Quebec, and Walter Sparks of Stittsville won top honours in these classes and their 4 and 6-horse teams received high praise from the judges.

LIGHT HORSES

In the Saturday afternoon classes, Susan Marsh, Mr. and Mrs. Earl Geddes, Bill Bennett, Jean Pickett and Bea Hurdman had the best entries.

The Saturday night show in the Community Centre was again a big hit with roadsters, pony, open hunter, tandem and jumping horses at their best. George Morrison of Smiths Falls won two of the 12 trophies that were at stake. Other trophy winners were P. J. Pallister, of Bell's Corners; Ernest Stewart Ottawa; Arnold Spratt, Ottawa; Allan McLeod, Lorne Crawford and Susan Marsh, all of Ottawa; Donald Pickett, Manotick; John Hitsman, Spencerville, and Jean Pickett and Bea Hurdman of Manotick. Rideau Stables of Kars won the Jumping stake.

SWINE

Dwayne Acres, Osgoode; Earl Quinn, Metcalfe, and Floyd Fretwell, Osgoode, were top exhibitors in all classes.

SHEEP

Top honours in the sheep division went to Alex Dow and Sons of Metcalfe, and Donald Acres of Kinburn.

BLACK AND WHITE SHOW

Carleton County's Black and White Day winners:

Premier Exhibitor, Raymond Kemp and Son, Ramsayville; Premier Breeder, Clifford Moodie, Bell's Corners; Bull Calf champion, W. A. Stinson, North Gower; Reserve champion, Mrs. Bessie Quinn, Metcalfe; Female Yearling Junior champion, Davidson and Eastman, Metcalfe; Reserve champion, W. A. Stinson, North Gower.

Female, 3 year old, Senior and Grond champion, W. A. Stinson; Female, 5 year old, Reserve Senior and Reserve Grand champion, Clifford Moodie, Bell's Corners; Grand Champion Cow, Raymond Kemp and Son, Ramsayville.

AYRSHIRE CATTLE

The outstanding exhibitor and prize winner in this division was Donald McIntyre of Finch wha picked up 14 first prizes.

BEEF CATTLE

In the Shorthorn classes Angus Wilson of Cumberland and Mervin Miller of Glasgow Station were the major winners, and top honours in the Hereford division went to Harold Lannin of Winchester and John Fleming of Crysler.

Beef Chairman John Crogie spoke with pride of the many entries in the beef classes, and felt that in future Beef Classes would play a major part in the Metcalfe Fair.

Other big winners were Ian Crerar of Metcalfe for his honey; Edmund Bulger of Manotick for apples; Mrs. Dave Cooke, Metcalfe, in the vegetable division, and Mrs. Margaret Leonard and Dwayne Acres for potatoes.

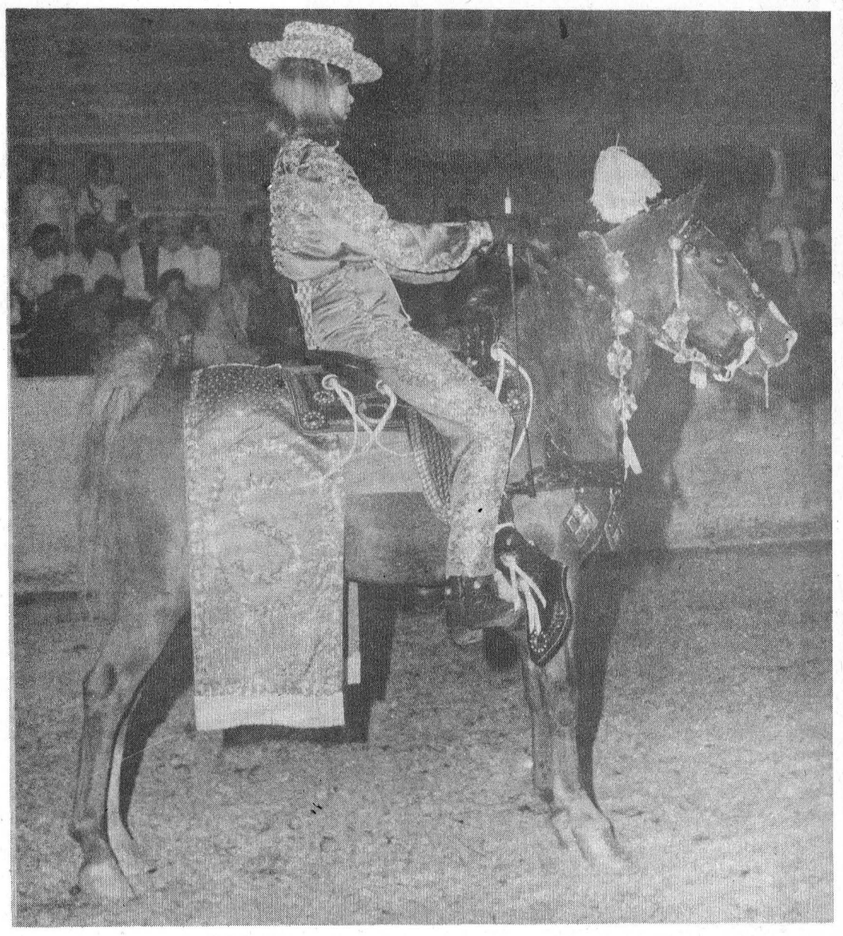

Well Dressed Winner



Dogs Have Their Day



Steaks Anyone ?



Perfect For Halloween



New DBS volume, "Canada One Hundred 1867 – 1967" is held by Donna Nesbitt, "Miss DBS" of 1967.

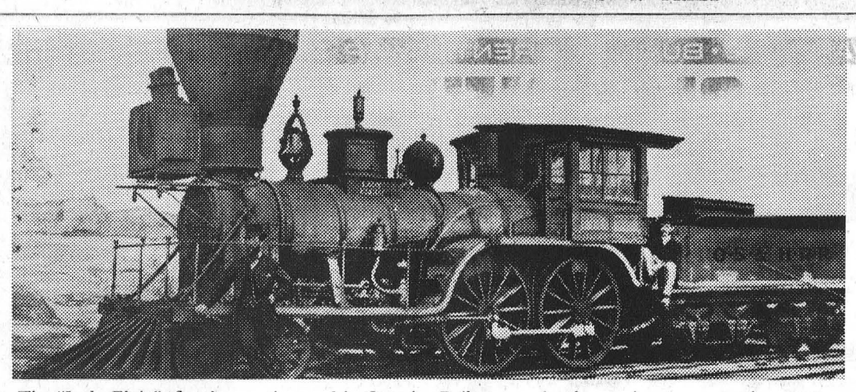

The "Lady Elgin", first locomotive used in Ontario. Railways and other major transportation systems are treated extensively in "Canada One Hundred 1867 – 1967"

"Canada One Hundred 1867-1967"

A colorful look at ourselves

The story of Canada's first century of growth is colorfully depicted in 516 pages of text, photographs, charts, tables and maps in the Dominion Bureau of Statistics' centennial publication "Canada One Hundred 1867 – 1967".

In a series of chapters prepared by some 37 writers, each an authority in his field, it presents the changing face of Canada during her first 100 years of Confederation, richly illustrated with some 350 photographs, many of them historic. About 100 of the photographs are in color.

Press run for the first edition totalled 500,000 copies, the longest for any book issued by the federal government, and, according to publishing authorities, for any book ever published in Canada.

"Canada One Hundred 1867 – 1967" describes the motivating forces for Confederation, life in the provinces in the 1860's, Canada's system of government, our attainment of national sovereignty, the multi-ethnic origin of the people, and – in 16 chapters – the growth of the economy from pioneer colonial times to its present modern industrial state.

Priced at $2, copies are available in English or French editions from the Queen's Printer bookshops, at local bookstores, or by mail addressed to the Queen's Printer, Ottawa.

Some photos from the book are shown here.



The first wireless message sent across the Atlantic was transmitted by an Italian electrical engineer, Marchese Guglielmo Marconi, seated here (centre) in Cabot Tower, St. John's, Newfoundland, scene of the event.

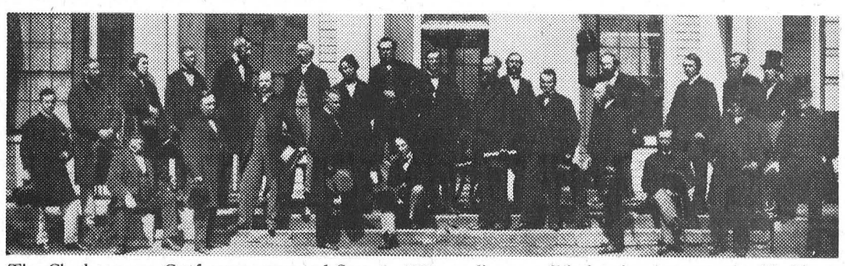

The Charlottetown Conference convened Sept. 1, 1864, to discuss political union between the Maritime provinces and Upper and Lower Canada. From new DBS book, "Canada One Hundred 1867 – 1967".

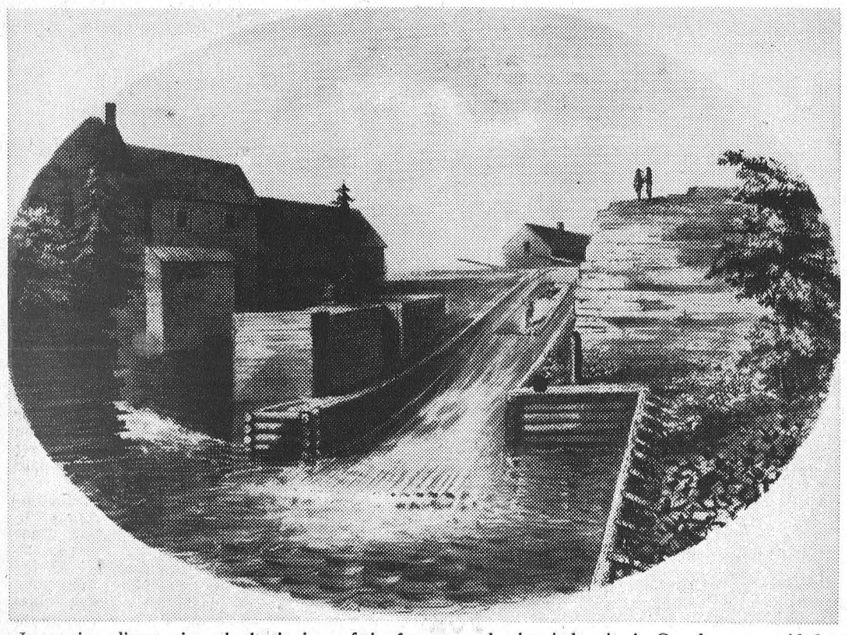

Interesting glimpses into the beginnings of the forestry and other industries in Canada are provided in the volume, "Canada One Hundred 1867 – 1967". This is an early timber slide near Ottawa.



Princess Pats move in single file across Korean valley.



Canadian children of Ukranian origin rehearse their roles as flowers in an Ottawa stage presentation.

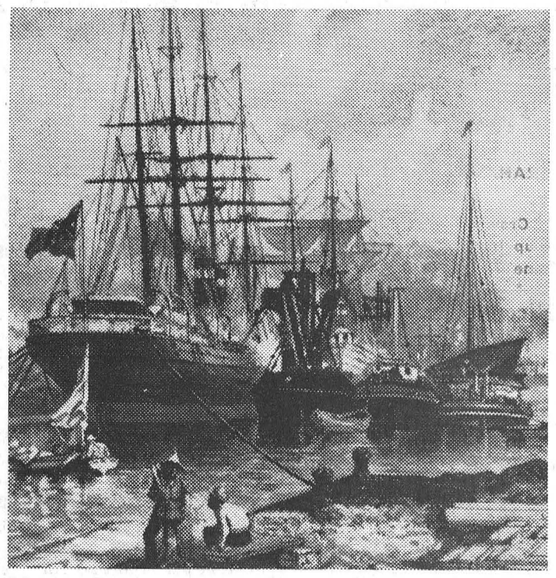

Montreal Harbour, 1880, one of many early photos of Canadian cities reproduced in the book, "Canada One Hundred 1867 – 1967".

1967 United Community Campaign Nears $48 Million

A communique from the Canadian Welfare Council announces that the goal set for this year's United Community Campaign will be nearly $48 million. Herbert R. Balls, Chairman of Community Funds and Councils of Canada, said last year's appeal was for $45,711,000, so the increase this year will be some five per cent.

The communique further states that this is the 50th anniversary year of the United Way movement in Canada, and goes on to explain that the united way of giving to help finance voluntary health and welfare services began in Montreal and Toronto in 1917 with the formation of federations of Jewish charities.

Today, Canada's 132 united campaigns provide much-needed support for over 2,200 voluntary health, welfare and recreation agencies that serve more than 13 million Canadians—among them the young, the elderly, the troubled, the sick, and the disabled.

Canada's biggest united campaign, the United Appeal for Metropolitan Toronto, which has 80 member agencies, is aiming for $10,850,000.

Looking back over the movement's 50-year history, Mr. Balls attributes its success to the fac' that it is based on universal cultural and religious values—the dignity of man and the recognition of man's responsibility for his fellows — plus an organization peculiarly suited to the modern community.

September Is "Arthritis" Month

Startling Statistics

September is "Arthritis" Month and a recent statement by The Hon. Allan MacEachen, Minister of National Health and Welfare reveals some startling statistics. These are some of the figures released—1,000,000 Canadians are suffering from arthritis and other rheumatic diseases; and of these 285,000 are disabled, and a still further breakdown points out that of this number 63,000 are totally or severely incapacitated.

Furthermore, Mr. MacEachen says, in the last year more than 9,000,000 work days were lost in Canada as a result of these diseases at a cost of $100,000,000 in wages alone.

Modern science has made new hope for those who suffer these dred diseases and, according to Mr. MacEachen, early diagnosis and modern treatment can prevent serious disability.

The honourable gentleman urges the public to give its support to the Canadian Arthritis and Rheumatism Society in its efforts to bring relief from this distressing affliction.

McIntosh Apples For Sale

Due to the shortage of help we are offering top quality McIntosh Apples for sale.

Bring your own container and pick them yourself. $1.50 per bushel. Open every day while they last.

Fresh cider on week-ends.

LYLE S. CASSELMAN
R.R. 1, Iroquois

SAVE
ON THESE
FOOD SPECIALS

Mixed Cookies ..... 2 lbs. 69c
Crispy Flake Shortening, lb 29c
Chore Girls ..... 3 for 29c
Schneider's Canned Picnics, 1½ lbs. $1.59
Mrs. Luke's Strawberry and Raspberry Jam 24-oz. ... 39c
McIntosh Apples ... 3 lbs. 25c
Betty Crocker Chocolate Cake Mix, 19-oz. 39c
White House Paint, gal. $5.50
New Crop Turnips, lb. 8c
Medium Cheese, lb. 59c

BEST MEAT BUYS

Spare Ribs, lb. 49c
Bulk Wieners, lb. 39c
Jubilee Bacon, rindless, lb. 79c
Hamburg, lb. 49c
Shoulder Pork Butts, sliced or roast, lb. 55c
Homemade Sausage, lb. ... 49c
Bologna, lb. 39c
Thrift Bacon, 1-lb. pkg. ... 55c
Chicken Legs and Breasts, 59c

MacPHERSON & SUMMERS
COLD STORAGE 774-2613

THE WINCHESTER PRESS PHONE 774-2524
Presents a distinctive line of Wedding Invitations

Let us assist you with your plans for that all important wedding day.

♡

COME IN AND SEE OUR COMPLETE SELECTION OF

- *INVITATIONS*
- *ANNOUNCEMENTS*
- *INFORMALS*
- *ACCESSORIES*

Your choice of various paper stocks, type styles and sizes.

ask for . . .

Forever Yours by INTERNATIONAL

Select your wedding invitations, announcements and accessories with complete confidence as to quality and correctness of form.

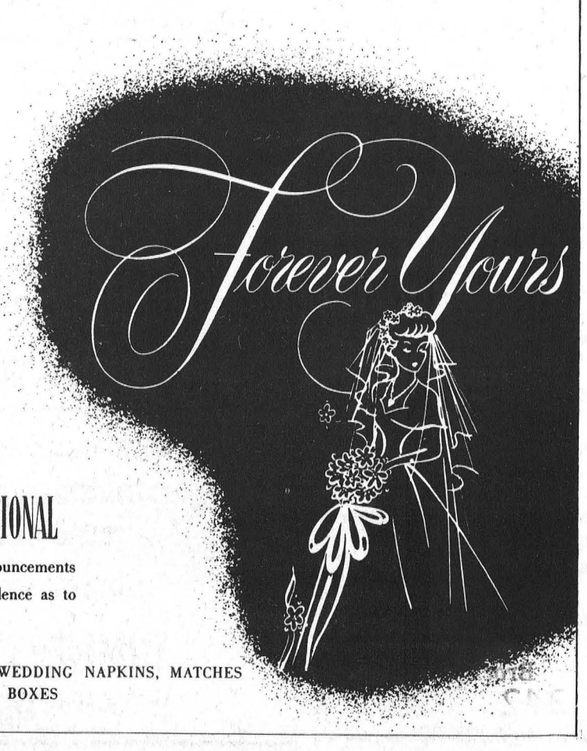

WE ALSO HAVE PERSONALIZED WEDDING NAPKINS, MATCHES AND CAKE BOXES

LOOK HERE

'68 DELTA CUSTOM IS AN OLDS

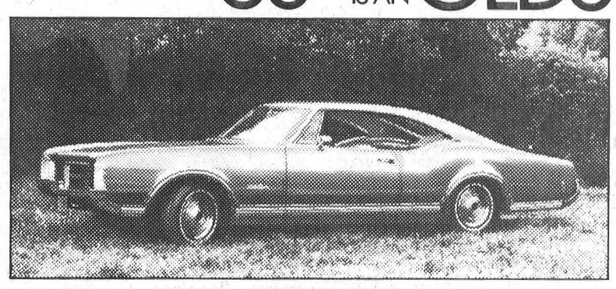

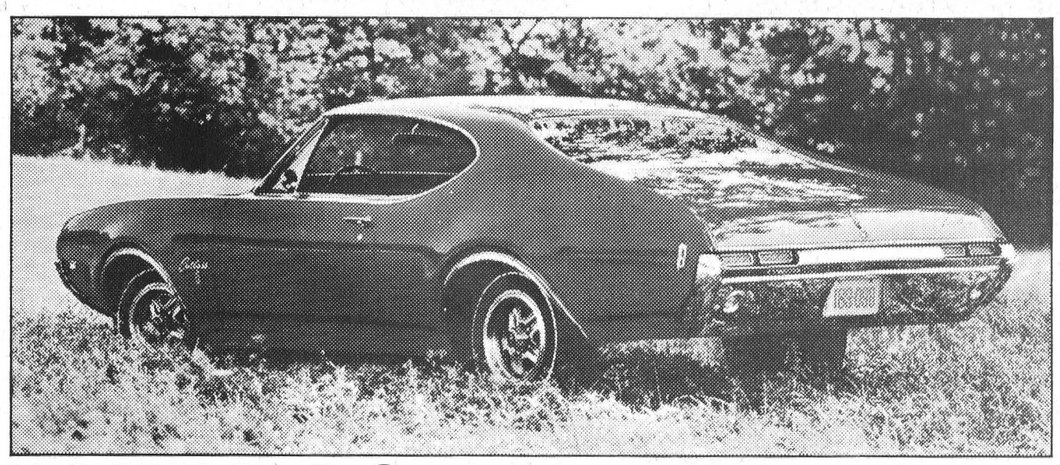

'68 CUTLASS "S" COUPE IS AN OLDS



'68 NINETY-EIGHT LUXURY SEDAN IS AN OLDS

SEE HERE

EVERY OLDS HAS TO MAKE IT BEFORE WE MARK IT GM

AUTHORIZED OLDSMOBILE DEALER IN KEMPTVILLE:

JOHNSTON MOTOR SALES (Kemptville) LIMITED
KEMPTVILLE, ONTARIO PHONE 258-3403 CORNER PRESCOTT & ASA STS.,

CARDS OF THANKS

CARD OF THANKS—Mrs. A. B. Allison wishes to express through the Press, her sincere thanks to the Hon. John Robarts, Hon. Lester B. Pearson, Hon. John Diefenbaker, Mrs. Jean Wadds MP, Mr. F. M. Cass MPP, to the Berean Bible Class, to her many friends and relatives and to those who phoned and sent telegrams to express their best wishes and congratulations on her recent birthday. 20c

CARD OF THANKS—To the members of Chesterville and Winchester Fire Departments for their prompt and efficient service in saving our home and barns, following our recent fire. We wish to express our sincere appreciation. To our neighbours and others who helped in many ways, we are most grateful.—Walter and Mary Mattice. 20c

CARD OF THANKS—I wish to sincerely thank all my friends, neighbours and relatives for their cards, flowers, gifts and visits while I was a patient in Winchester District Memorial Hospital. Special thanks to Dr. Barton, the nurses and staff on the 2nd floor for the wonderful care I received. I would also like to thank anyone who sent in baking or helped in any way while I was in the hospital and since my return home. Mrs. Raymond Porteous. 20p

CARD OF THANKS—To each and everyone who in any way, by deed, word, card, gift or flowers contributed to making our fifthieth wedding anniversary a real pleasure and success, we extend a sincere thank you.

Particularly to our immediate family, our staff, our neighbours, our many friends, we are very grateful.—Gertrude and Leroy Boyd. 20p

CARDS OF THANKS

CARD OF THANKS—I wish to express my sincere thanks to my friends, relatives and neighbours who remembered me with cards, flowers and calls during my stay in Winchester District Memorial Hospital. A special word of appreciation to Dr. H. G. Barton and the nurses and staff on the first floor for their excellent care and attention. I would like to say "Thank You" to my relatives and neighbours who so kindly helped with our harvest.—Denzil Robinson. 20c

CARD OF THANKS—I would like to extend my sincere thanks to all my friends and neighbours for the many cards which I received during my stay in the Winchester Hospital, and for the flower piece sent me from the Baptist and United Church. I certainly appreciated the many visits paid me by Rev. Keeler and other pastors, and the many other acts of kindness from all who helped brighten those days. A word of gratitude for the care I received from the staff on the second floor and Drs. Morrow and H. Justus.—Wilfred Porteous. 20p

CARD OF THANKS—I would like to take this opportunity to thank our friends and relatives for the beautiful cards and flowers received while I was a patient in the Winchester District Memorial Hospital. We also would like to thank the maternity staff and Dr. Barton for their wonderful care of myself and our new daughter, Elizabeth Beatrice. — Clifford and Beatrice Warren. 20p

BUY — SELL or RENT
For Sure-Fire Results Try A
Press Classified !

PROFESSIONAL DIRECTORY

GRAHAM L. CASSELMAN
C. L. U.
Crown Life Insurance
Group Insurance - Pension Plan
Phone 774-5150 Winchester

Biccum & McIntosh
LIMITED
General Insurance - Real Estate
Agents for
North American Life
Phones—Office 774-2410
Residence 774-5775
WINCHESTER - ONT.

MONUMENTS
GRANITE and LONITE
Local Representative For
LONS MEMORIALS
DWIGHT CROWDER
Williamsburg, Ontario
Telephone 535-2683

HAZEN B. MELDRUM
Ontario Land Surveyor
102 Pitt Street, Cornwall, Ont.
Telephone WE 2-8124

THE ROYAL CANADIAN LEGION
Branch 108, Winchester
Meets on the First Monday of each month in the Legion Hall, Winchester.
All War Veterans Welcome
F. GANNON, President
ROSS McCONNELL, Sec'y.
ARCHIE RICE, Treas.

HAROLD D. POAPST
District Representative, North American Life Insurance Co.
Complete Insurance Service
Automobile - Fire - Wind - etc.
Real Estate Broker
Phone 774-2602 - Winchester

MONUMENTS
L. D. Wells & Sons
No Flat-Top Bases Used
MONUMENTS, CEMETERY LETTERING
"We are Qualified to Service What We Sell"
on No. 2 Highway opposite the New Union Cemetery
PHONE 534-2255
ROSS McCONNELL, 774-2911
"The Most Modern Shop In Eastern Ontario"

S. EARL FREELAND, C.L.U.
The Manufacturers' Life Insurance Company
Suite 403, Victoria Building
140 Wellington St., OTTAWA
Telephones: Office CE 2-3507
Res. Winchester 774-2334

ROCK OF AGES — Look for this seal. It's your guarantee of permanence.
J. L. KINKAID
Phone KI 3-3184
Morrisburg
FAMILY MONUMENTS — Authorized Dealer
"Cemetery Lettering"

FRED S. COONS INSURANCE
For Prompt Service Call
CHESTERVILLE Ph. 448-2398

Lyall M. Crowder
AND
Carman H. Crowder
GENERAL INSURANCE
P.O. Box 79,
SOUTH MOUNTAIN, ONT.
Tel. 989-2157

HENDERSON LODGE NO. 383
A.F. & A.M., WINCHESTER
Meets in the Masonic Temple on the Second Thursday of each month at 8.00 p.m.
Visiting Brethren Welcome
MALCOLM BYERS, Wor. M.
DR. W. A. SHERWOOD, Sec'y.

Life Insurance
District Representatives of The Mutual Life Assurance Company of Canada: Lyall M. Crowder, South Mountain, Phone 989-2154; Keith Crowder, Brinston, Phone S. Mtn. 989-2030. Office Phone 989-2157

McVEY INSURANCE SERVICE
Phone Metcalfe 821-2524
Ottawa 232-7544
Auto - Fire - Farm - Life and Liability

THE WINCHESTER PRESS
— for —
✓ Commercial Printing
✓ Continuous Forms
✓ Office Supplies
PHONE 774-2524

DR. R. GIANTURCO
Veterinary Surgeon
774-3104 (Party Line) if no answer, please call 774-5651 (until 6 p.m.). Box 20 Winchester Springs, Ontario. First house on left hand side coming from Winchester on Highway 31.

SUMMERS INSURANCE SERVICE
H. E. Summers - E. R. Summers
TELEPHONE 774-2515
A Complete Insurance Service for all lines of Fire and Casualty Insurance. Also low cost Automobile Financing and Insurance Plan.

R. BRYSON PATTERSON
OPTOMETRIST
Office Hours: 9 - 12 — 1 - 5
For appointments Ph. 258-2274
Prescott Street, Kemptville

CORNWALL - OTTAWA - MORRISBURG
MacLEOD, COMRIE & CO.
CHARTERED ACCOUNTANTS
Licensed Trustees in Bankruptcy
Cornwall 932-3613
Morrisburg 543-2935

ARTHUR A. CRAWLEY & CO.
CHARTERED ACCOUNTANTS
OFFICES AT
OTTAWA — TORONTO — MONTREAL — PEMBROKE
BROCKVILLE — SUDBURY — NORTH BAY
SAULT ST. MARIE — WINNIPEG — VANCOUVER
387 Albert St., Ottawa - Phone 233-7715

• SELL • RENT • SWAP • HIRE • BUY • SELL • RENT • SWAP • HIRE • BUY • SELL • RENT • SWAP • HIRE •

LOW COST CLASSIFIED ADS GET RESULTS

• HIRE • BUY • SELL • RENT • SWAP • HIRE • BUY • SELL • RENT • SWAP • HIRE • BUY • SELL • RENT •

CARDS OF THANKS

CARD OF THANKS—I wish to sincerely thank all my friends and relatives for their cards, letters, gifts and visits while I was a patient in the Winchester District Memorial Hospital. Thanks to Dr. D. Justus, Dr H. G. Barton and nurses on the first floor. I would also like to say thank you for the many birthday cards and gifts I received. I am very grateful, and your thoughtfulness will long be remembered.—Mrs. Wm. Cleland. 20p

FOR SALE

AUTOS FOR SALE

1960 Chevrolet Kingswood 9-passenger, station wagon, V8, auto, fully powered equipped, clean, license 36127X.

1961 Studebaker Power Hawk, 8 cylinder, floor shift, body perfect. licence L12258.

1961 Chevrolet Biscayne, 4 dr, 6 cylinder, good condition. licence 44261A.

MacPHERSON MOTOR SALES
Winchester Springs, Ontario.
Phone 774-6923.
20-21c

FOR SALE—1964 Chev. Super Sport, automatic, 327 cu. in., 300 h.p. Yellow with silver and black upholstery. Mechanically A-1. Best offer. Phone after 6 p.m. 535-2673 or contact Barbara Strader, Williamsburg. 19-20c

FOR SALE—Papec Forage Harvester and Forage Blower, filled only nine silos. Terms can be arranged. Apply Milton Stewart, R.R. 2, Winchester, Tel. Chesterville 448-2737. 20-21c

FOR SALE—2 forage boxes, one as good as new. Phone Metcalfe 821-2603. 19-20p

FOR SALE—Household furniture including blonde dining room drop leaf table and six chairs, (Imperial Loyalist); bed springs and mattress; green rug 9'X10' with ozite pad; chesterfield and matching chair; Sunbeam electric snowblower; day bed; Antique buffet and miscellaneous articles. E. J. G. Clarke, Greely, Ont. Phone Metcalfe 821-2545. 19-21c

REAL ESTATE
. . . Residential
. . . Farm Property
. . . Business
FOR INFORMATION CALL
774-2331
W. C. MacDonald
Real Estate Broker
Winchester

N. TENENBAUM
OPTOMETRIST
MORRISBURG, ONTARIO
Successor to
ART WAHLROTH, O.D.
— HOURS —
Every Tuesday & Thursday by appointment, please call
543-3055

Sheldon Robinson
representing
McNEIL MOTORS MANOTICK LTD.
May we have a call from you before you buy!
Phone Manotick
692-3503 or 692-3255
Phone Winchester
774-2820

RENT LEASE
- Tractor Trailers
- Construction Equipment
- Trucks
- Cars
- Aircraft

WARKENTIN
Rental and Leasing Limited
R.R. 2, WILLIAMSBURG
543-2900
Area 613

CLASSIFIED ADVERTISING RATE

For Sale, Wanted, Lost and Found Advts., not over 25 words, 75 cents for the first insertion and 50 cents for each subsequent insertion. Card of Thanks, $1.25 minimum. In Memoriams $1.00 with four-line verse, 25c for each extra 4 lines of verse. Advts. for this column are inserted on a **Cash Basis only.** They will not be accepted over the phone or by mail unless the party has an open account with us, or unless the cash accompanies the order.

FOR SALE

FOR SALE—500 bales of good dry straw. Apply to Wm. E. Stewart, phone 774-6430. 20p

FOR SALE—Beach stove, combination coal, wood and propane gas, in good condition. Apply to Mrs. Carman Morrison, Vernon, phone 774-6301. 20-21p

FOR SALE—1964 Ford Galaxie XL Silver gray, bucket seats, automatic shift. Please call Winchester, 774-3037. 20p

FOR SALE——Purebred Yorkshire boar, service age, $60.00, Also two yorkshire bred guilts due soon. Apply Ian MacGregor, Russell, Ontario. Phone 445-5776. 20-21p

FOR SALE — G. E. Wringer Washer, with daily dipper, $35. Call evenings, Mrs. Gordon Coons, 774-2723. 20p

FOR SALE—I Findlay Coal or Wood Furnace, size 5245, complete with pipes, $25.00. Apply to W. J. Irving, Morrisburg. Phone 543-2173 20p

FOR SALE—3 Herford Bulls. One Hereford heifer. Purebred stock. Tel. Metcalfe, 821-2577 20-21c

FOR SALE—One Leanord refrigerator in perfect condition. Phone South Mountain, 989-2086. 20p

APPLES FOR SALE—Macs and Sweet Apples; first quality and windfalls Bring your own containers. Clarence Wallace, R. R. 1, Iroquois. Phone 652-4067. 20-23p

FOR SALE—One Combination Oil and Wood Findlay Condor Cook Stove. Apply to Edward Herriman, Williamsburg. Phone 774-5254. 20p

FOR SALE—1961 Yellow Anglia. Excellent mechanical condition. Good tires. Owner has moved to California. Call 774-5870. 20-21p

PROPERTY FOR SALE
Township of Mountain

Sealed tenders, clearly marked "Property Tender", addressed to the undersigned will be received until 5.00 p.m. Monday the 2nd day of Oct., 1967. for the sale of two parcels of land in the Village of South Mountain. Each parcel measurses 97 feet by 155 feet. A good drilled well is located approximately on the line between the two parcels of land and close to the street line. This property may be sold as one parcel of land 194 feet by 155 feet.

Tenders must be accompanied by a certified cheque for 10% of the tender price.

Highest or any tender is not necessarily accepted.

G. L. GRAHAM, CLERK,
Township of Mountain,
South Mountain, Box 20, Ont.
20-21c

GERALD MORRIS
Real Estate Broker
Metcalfe 821-2042

VERNON
Two storey, newly decorated 3 bedroom home, new bathroom, new kitchen cupboards large lot, $9,000.00. $3,000.00 down—payments $75.00 monthly. Available November 15.

WINCHESTER
2 bedroom bungalow, modern kitchen, sunroom, large lot and garden, garage, paved driveway, god location. Asking $11,500., good terms.

FOR SALE

FOR SALE—A number of second cut baled alfalfa hay. Apply to Cecil Strader, phone 774-5667. 19-20p

FOR SALE—Lumber, good supply of 2" thick tongue and groove, like new. Fair supply of dressed 2X6, 2X10 and rough sheeting. This material is always in short supply. Don't wait. Meyers Lumber Bargains, Highway 43, Kemptville. 19-20c

FOR SALE—100 pullets, five months old, Barred Rocks, $1.50 each. Please call after 6 p.m. Fred De Groot, Winchester Springs, 774-6320. 19-20p

FOR SALE—New 3-bedroom bungalow, at Morewood, Ont. Apply to W. C. MacDonald, Real Estate Broker, Winchester Phone 774-2331. 10 tfc

FOR SALE—One 40 Horse Low Pressure Steam boiler; one pressure system; one cooling unit; 200,000 used bricks; cut stone; flourescent lights; 20,000 feet of hardwood flooring; 1¼ inch flooring; windows and doors; pipes, all sizes. Same can be seen at new location of
Brockville Demolition
No. 2 Highway
beside A & W
Tel. 345-1554
17-20c

FOR SALE—Electric stove, Refrigerator, washing machine and space heater. Apply Bill Strader, Williamsburg, 535-2550. 17tfc

FOR SALE—House and lot in Winchester, on Caleb Street with bathroom, oil furnace, 3 bedrooms and sunporch. Apply to Dalton R. Robinson, 774-5925 or Willis H. Robinson, 774-5921. 18-20p

FOR SALE—3 Bedroom Bunglow in Winchester, recreation room partly finished.
2 Older type homes in Winchester need remodelling, Priced right, good terms for quick sale.
Barn and house with approximately 10 acres on side road priced for quick sale.
Apply to W.C. MacDonald, Broker. Phone 774-2331, Winchester, Ontario. 16tfc

MEYERS USED LUMBER BARGAINS

Now open 8 a.m. to 8 p.m. Saturday, 8 to 12. Closed Sunday. New Yard, Highway 43, Kemptville East. 14tfc

FOR SALE—Cinder Blocks, five thousand 8 inch. 18¢ each, cleaned 20c Ottawa or Kemptville Yard. Can deliver. 45 gal. barrels $3.00 each. Meyers Lumber bargains, Kemptville 258-3667, Ottawa 731-4745. 19-20c

FOR SALE—One used adding machine, adds, multiplies and subtracts, in A-1 condition. Only $67.50. Winchester Press Office, phone 774-2524. 19-20p

FOR SALE—RCA portable record player with four speakers of which two are detachable. Balance, base and treble controls. Very good condition. $90. Apply to Ray Larsen, Winchester, phone 774-3644 after 5 p.m. 19tfc

Christmas With AVON
START AT ONCE-Earn big money supplying Avon Christmas gifts. We train you to represent Avon. Write
—write—
MISS M. ROSSITER
4 Maple Crest
Ville de Lery, P.Q.

WANTED

The Matilda Township School Area Board requires one qualified teacher. Duties to commence October 2nd, 1967. Salary schedule in effect.

LORNE BOUCK
Secretary-Treasurer,
Iroquois, Ontario.

WANTED
FARM STOCK SERVICE

HANDLING DEAD AND DISABLED HORSES & CATTLE
We Pay From $5.00 to $20.00 For Your Cattle Over 500 Lbs.
Horses From $10.00 to $35.00 according to Size and Condition.
CASH AT TIME OF PICK-UP
— FOR BEST RESULTS TELEPHONE COLLECT —
G. R. ELSON, Licensed Collector
Smiths Falls 283 - 6428
Brockville 342 - 5125

FOR SALE

FOR SALE — Girl's Teenage Bicycle, perfect condition; also 2 Men's Jackets, one Navy, one Grey Tweed, size 42-44; White Shirts, 17-17½; other Men's Clothes. Phone 932-5468, Cornwall. 20p

FOR SALE—550 Bales of straw threshed with mill, 20c a bale. Apply to Brock or Dwight Barkley, Tel. 448-2235, Chesterville, R. R. 2, Ontario. 20p

WANTED

WANTED — Mending, Darning, Patching and other clothing repair done at reasonable rates. For details Phone 774-5320. 20-21p

WANTED

Wanted Desperately: Choice Beef. Phone: Blom, Mountain, 989-2093. 12tfc

HELP WANTED—To pick apples at Smyth's Orchard, Dundela, phone 652-4089. 19-21c

WANTED TO RENT—Urgently required, two or three bedroom home, Metcalfe Village area, for November 1st, 1967. Contact J. R. Smyth, phone 821-2508. 19-20c

WANTED—Apple pickers beginning Sept. 18. Apply to A. K. Farlinger and Son, 543-2272 or 543-2857, Morrisburg. 19-20c

WANTED—Your animals, dead or alive, with no cost to you. Will pay $5.00 to $10.00 for cows and horses plus the quality of the animal. For prompt 24-hour service call collect, Gerard Hebert, Crysler, Ont., phone Chesterville 448-2612 or Crysler 987-5364. Licence No. 22C66 4 tfc

WANTED TO BUY—Antiques: Corner Cupboards; Marble Top Tables; Washstands; Chest of Drawers; All Kinds of Coal-oil Lamps; Coloured Glass; Pattern Glass; Butter Bowls; Printers & Ladles; Clocks; Guns; Swords; Brass Kettles; Cast Iron Farm or School Bells; Round Dining Room Tables; Picture Frames; Wash Bowl and Pitcher Sets; Entire Contents of Homes or Estates. Please Write—Lawrence Shaver, 408 First St. East, Cornwall, Ont. 42tfc.

WANTED

Car Buyers — finance your new or used automobile at
Scotia Bank
Convenient terms - low rates
—life insured—
THE BANK OF NOVA SCOTIA
South Mountain
989-2863
20-29c

DEPARTMENT OF PUBLIC WORKS OF CANADA
CAPITAL REGION
TENDERS

SEALED TENDERS addressed to "Supervisor of Tendering, Capital Region, Department of Public Works, Bonaventure Building, 301 Elgin Street, Ottawa 4, Ont.", and endorsed "Tender for Mechanical Modifications to Central Emergency Government Facilities, Carleton Place, Kemptville and Smiths Falls, Ontario," will be received until 3.00 p.m., Tuesday, October 3rd, 1967.

Tender documents can be obtained on deposit of $25.00 in the form of a Certified bank cheque to the order of the Receiver General of Canada through the plan distribution office, Room 117, Bonaventure Building, 301 Elgin Street, Ottawa and can be seen at the Builders' Exchange Office in Ottawa.

The deposit will be released on return of the documents in good condition within one month from the date of tender opening.

To be considered each tender must be submitted on the forms supplied by the Department and must be accompanied by the security specified in the tender documents.

The lowest or any tender not necessarily accepted.

JEAN DROUIN,
Supervisor of Tendering,
Capital Region.
20c

TENDERS FOR OIL
Winchester Public School

Tenders for the supply of fuel oil to Winchester Public School for the school year 1967-68 will be received by the undersigned up until Saturday, September, 30th, 1967.

Lowest or any tender not necessarily accepted.

R. D. WYLIE
Secretary,
Winchester Public School Board. 20-21c

NOTICES

SPENCER and SPIRELLA

I wish to advise my customers that we have moved from Caldwell Drive, Iroquois, to Ottawa Street, Winchester, Ont. For your next appointment please call Mrs. Ethel Serviss, Winchester, 774-3006. 20p

STORAGE AVAILABLE—Chesterville and District Agricultural Society has room for dead storage for boats and trailers. Accomodation is available starting in fall until May 15th, 1968 in Exhibition Hall. For rental rates and arrangements for storage, call Eric Casselman, President, Chesterville Fair. Phone 448-2342. 20-21c

Banking Hours
THE BANK OF NOVA SCOTIA
South Mountain
Monday - Thursday — 10 to 3
Friday — 10 a.m. - 6 p.m.
20-21c

TO RENT

FOR RENT — 2-bedroom apartment, with bath, heat, light, water, and a gas range in apartment. One mile off Highway 31. Phone 774-2330. 20-21c

FOR RENT—Large 3 bedroom apartment, heat, water and hydro supplied. Available Oct. 1. J. Vandenbosch and Son, Chesterville, 448-2396 or 448-2359. 20c

APT FOR RENT—One bedroom apartment, newly decorated in Village of Winchester. Docksteader Bros. Tel. 774-2600. 16tfc

EQUIPMENT RENTAL—Do you require backhoe rental? Please call Tommy Scharf, Edwards Ont., phone Metcalfe 821-2122. 19-22c

FOR RENT—Good 4 bedroom house, adjacent to Winchester with all modern facilities. Available Nov. 1st. Option given to purchase property if desired. Contact H. E. Biccum, Broker, 774-2410. 19-20c

WANTED

Tenders Wanted
VILLAGE OF WINCHESTER
TENDER CALL FOR PIPE CULVERTS

Sealed tenders for the supply and installation of corrugated Steel Pipe Culverts in the Village of Winchester will be received at the office of the undersigned, up to 12 o'clock noon, Thursday, Sept. 28th, 1967.

Tender to be addressed to: Village of Winchester, c/o Graham, Berman & Associates Ltd., Suite 208, 2277 Riverside Drive, Ottawa 8, Ontario.

Approximate quantity — 440 L. F. of 60" diameter, 10 gauge C.S.P.

Tender must be accompanied by a 10% tender deposit cheque.

Tender forms may be obtained from the undersigned.

The lowest or any tender not necessarily accepted.

GRAHAM, BERMAN & ASSOCIATES LTD.,
Consulting Engineers,
Suite 208,
2277 Riverside Drive,
Ottawa 8, Ont.
19-20c

DEPARTMENT OF PUBLIC WORKS OF CANADA
CAPITAL REGION
TENDERS

SEALED TENDERS addressed to "Supervisor of Tendering, Capital Region, Department of Public Works, Bonaventure Building, 301 Elgin Street, Ottawa 4, Ont.", and endorsed "TENDER FOR Landscaping, W.S.A.C. Building, Civil Service Training Centre, Kemptville, Ontario will be received until 3.00 P.M. on Tuesday, September 26, 1967.

Tender documents can be seen, or obtanied through the Plan Distribution Office, room 117, Bonaventure Building, 301 Elgin Street, Ottawa 4, Ontario.

To be considered each Tender must be made on the printed forms supplied by the Department and completed in accordance with the conditions set forth therein.

The lowest or any tender not necessarily accepted.

Jean Drouin,
Supervisor of Tendering,
20c

Holiday Notice

THIS STORE WILL CLOSE FOR ANNUAL HOLIDAYS FROM SEPT. 25th.
TILL SEPT. 30th.
PLEASE TAKE NOTE.
SUMMERS' BAKERY
WINCHESTER, ONTARIO

NOTICES

ED. C. WOODS
Attention Farmers & Drovers

We will prove to you how you get higher prices for your animals dead or disabled, we can pay more money from now on than any dealer that deals in dead animals. We pay $5.00 to $12.00 for animals over 500 lbs. We pay more according to quality. Underweight, we pay according to size and quality. Phone collect, Mountain, Chas. F. Woods, 989-6176 or Ed. C. Woods, 989-5281. We insist on paying cash at time of pick-up. We'll treat you right. 49tfc
Licence No. 88-C-67

NOTICE

FARMERS-For safe convenient drying of your valuable grains order your grain tank and aeration system now to assure early delivery. Contact your authorized Behlen dealer Ray Smith Newington, Ontario. Phone 989-2789. 15-19p

PERSONAL—Hygienic Supplies (Rubber Goods) mailed postpaid in plain, sealed envelopes with price list. Six samples. 25c; 24 samples, $1.00. Mail-Order Dept. M-57, Nov-Rubber Co., Box 91, Hamilton, Ontario.

NOTICE — Harvey and John Armstrong backhoe, loader and bulldozer rentals, general trucking, installation of septic tanks and tiles, sand, gravel and fill. Call Winchester 774-5322. 10tfc

The Only
DEAD STOCK
Plant in
The Region!
GUY
MACHABEE
St. Albert, Ontario
Zenith 13470
No Toll Charge
Centres Not Having Zenith
Call Crysler 613 - 987 - 2818
HERBERT LOUCKS
Phone 774-5250
We are listed in white pages of phone book in each central. We wish to advise you that we have no agents on our pay roll. Therefore, by dealing directly with us you get much more for your dead or sick animal. You benefit because you actually get moneys that are normally paid as commissions to agents.
We grade the class of meat obtained from dead animals, to be used for Pet Food, in Class 1, Class 2, Class 3. We pay $5. to $12. for Cows; $5. to $20. for Horses. If you beleive that your animal belongs in a higher class we will gladly pay maximum value.
(We Also Buy Sick Animals)
Call us as soon as animal is dead
Receiving Plant Licence No. 51 - RP - 67
Collector Licence No. 66 - C - 67
Dealers in
Springer Cows and Hides

Homes For Sale

KEMPTVILLE—4 rooms, nice lot, new street, Town water, Bargain.

SOUTH MOUNTAIN—Seven rooms, Brick construction, All conveniences, Terms.

HAINSVILLE—New, 5 rooms heated garage, workshop, Terms.

SOUTH MOUNTAIN—1 mile north, 7 rooms, bathroom, closed in porch, 3½ acres, Terms.

Carl P. Laushway
REALTOR, PRESCOTT
G. A. Montgomery
Phone 989-2935

ATTENTION FARMERS

Through the A.R.D.A. program now is the time to clear fences, make fields larger. Receive 40%, up to $500.00. We have five bulldozers on hand to serve you.

Sullivan Bros.
GENERAL CONTRACTORS
Phone Chesterville
448-2660

YES, we do . . .
- ✓ Slaughter your Beef or Pork
- ✓ Cut to your specifications
- ✓ Use Double Waxed Paper
- ✓ Always Fast Frozen
- ✓ Rent Lockers, by the month or by the year
- ✓ Cure Bacon
- ✓ Have a good stock of Beef and Pork on sale at all times
- ✓ Buy Hides
- ✓ Want to buy choice Heifers and Steers

for more information call collect
OUR NEW SLAUGHTER HOUSE IS NOW IN FULL OPERATION
BLOM MEATS
Phone 989-2093 Mountain



Fiftieth Wedding Anniversary Couple

Tuesday, September 12th was an important day in the lives of Mr. and Mrs. W. J. L. Boyd of Winchester, for it was on this date, 50 years ago, they exchanged vows before the late Rev. John Miller, then minister of Winchester Baptist Church.

The ceremony was performed at the home of the bride, the same house on St. Lawrence Street where Mr. and Mrs. Boyd now reside.

The Winchester Press of 1917 might have read something like this — "The home of Mr. and Mrs. E. M. Shaver of Winchester was the scene of a pretty wedding when their daughter, Gertrude, became the bride of Leroy Boyd, son of Mr. and Mrs. Joseph Boyd of Mountain. The bride was attended by Miss Lowena Brown and the best man was Kenneth Cummings. Rev. Mr. Miller officiated."

The years have passed rapidly and time has taken its toll. The clergyman and the attendants have all passed on.

Following their wedding 50 years ago, the Boyds farmed in the Mountain area for some 12 years, and then, on the doctor's advise, Mr. Boyd gave up farming and moved to Winchester, where for a time he was employed in the Beach Foundry.

In 1936 he opened the repair shop on Church Street, which has since expanded into the well known "W. J. L. Boyd and Sons Ltd." automobile business

Mr. and Mrs. Boyd have three children: Edric, now Mrs. Harry Joule, of Kingston; and two sons, Edwin and Max of Winchester, and eight grandchildren.

On Tuesday afternoon and evening at the Orange Hall, Mr. and Mrs. Boyd were honoured by their many friends, and the esteem in which they are held in the community was evidenced by the beautiful gifts and flowers.

The following ladies assisted at the afternoon and evening tea: Mrs. Gordon Simzer, Mrs. Stella Taylor, Mrs. William Angus, Mrs. Nellie Lannin, Mrs. Jake Empey, Mrs. Wilson Hoy, Mrs. Faye Scott, Mrs. Lottie Dixon, Mrs. Earl Morgan, Mrs. Wilbert Prosser, Miss Giva Openshaw, Miss Jean Beach, Miss Mel Corbett, Mrs. Hart Melvin, Mrs. John Angus, Mrs. Herbie Wallace, Miss Elsie Mortimer, Mrs. Fred Cleary, Mrs. Ken Summers, Mrs. Wayne Thoms, Mrs. Ethel Madden, Mrs. Gladys Clark, Mrs. Gladys Knapp, Mrs. Max Boyd, Mrs. Reg. Strader, Mrs. Keith Renwick, Mrs. Bob Sawyer, Mrs. Bill Sherwood, besides several Lodge members.

Special guests for the occasion were Mr. and Mrs. R. M. Boyd of Detroit, Mich., and Mr. and Mrs. C. E. Mortimer of Toronto.

Mrs. Boyd, in a conversation with The Press, expressed her pleasure in these words—"my the people of Winchester have been good to us." This is a sure indication that the "Boyds" have been good to Winchester and The Press joins in wishing these valuable residents many more anniversaries.

Mrs. Roy McKendry was in charge of the guest register.

Three Stories About Hockey Available Soon

With the television craze having reached its peak, it is not uncommon to once again see young people seeking amusement between the covers of a good book.

Young readers, and old readers alike, will be pleased to note that three publications due for release this fall are of special interest to sportsmen, both the participant and the spectator.

The history of the authors themselves would make interesting reading since their names are so closely linked with sports of our day. Foster Hewitt gives us just such a story in his new book, "Voice of Hockey," and takes the reader with him down the "memory lane" of forty-four years of broadcasting.

"Fire-Wagon Hockey" by Andy O'Brien tells the story of the Montreal Canadiens and of the stars and super stars who have blazed their way across the hockey headlines of the world.

Jim Hunt, author of the well known "Bobby Hull" takes time out to put into print some of the hopes and fears of those brave men who strap on forty pounds of equipment and act as human targets for pucks fired up to 120 miles per hour. He calls his book "Hockey's Tortured Heroes," and we know he means the goal tender.

Three fine additions for any man's library.

Lunch Hints From ODAF

The Ontario Department of Agriculture and Food, realizing that school opening and lunch making are synonymous, has come up with some timely hints this week.

First, the department suggests it is most economical to plan ahead for several days, so that only one stop at the grocery store will be sufficient.

Furthermore they list what they consider the four musts in every lunch: (1) meat, fish, eggs or poultry; (2) vegetables, at least one; (3) fruits, at least one; (4) milk.

According to Canada's Food Guide for Health, if these foods are present, the good health of the carrier will be assured. Then, too, check the supply of waxed paper, paper serviettes, foil wrap, sandwich bags, etc.

Another wise idea is to find out the likes and dislikes of the lunch carrier. There is no sense in feeding him food that he doesn't like.

Food specialists at Macdonald Institute, Guelph, advise that the sandwiches should be refrigerated as soon as made, and kept there until departure time. Sandwiches should be eaten within four hours if possible.

Softball Leagues Winding Up Season Play

The softball season is drawing rapidly to a close, with many leagues already having winners declared. Locally, in the Dundas Softball League, Williamsburg and Cardinal are engaged in a best of seven final with Williamsburg now leading by three games to two.

The next game is scheduled for to-night, September 21st on the Wiliamsburg diamond, at 7.30.

Further north, the South Carleton softball finals have been played and for the third consecultive year the Russell boys, led by their star pitcher, Doug Russell, have captured the trophy.

In the final series Russell downed Manotick in four straight games ,taking the last one by a decisive 14 to 4 score.

PC's To Meet Monday Night Town Hall

Winchester Progressive Conservatives are reminded that an organizational meeting will be held in the Town Hall next Monday night, September 25, starting at eight o'clock.

Purpose of the meeting is to name the various officers for the forthcoming provincial election, to plan a campaign in behalf of the contestant, Fred M. Cass, and to deal generally with other business.

President G. H. Reynolds calls for a good turnout of interested persons at this important meeting.

New Plant In Midland Makes Tubes For Colour TV

Colour TV viewers need have no worries about being able to find replacements for faulty picture tubes. The opening of RCA Victor's $25,000,000 plant in Midland by Hon. C. M. Drury, Minister of Industry, assures an almost endless supply.

The new plant, which covers about 250,000 square feet of floor space, is capable of producing 300,000 rectangular colour picture tubes a year.

It is one of eight such multi-million dollar plants that have located in the Georgian Bay region, and in his address at the official opening Mr. Drury said: "These current developments in designated areas are laying a firm foundation for future growth and development. The area development incentives may be an additional attraction but once a centre of industrial activity exists, experience has shown that the centre should continue to attract more industries."

Calendar of Events

ANNUAL DUNDAS COUNTY PLOWING MATCH

The Annual Dundas County Plowing Match will be held on the farm of J. Frank Casselman (two miles south of Morewood on County Road) on Wednesday October 4th. Following the match, a dinner will be held at The Country Kitchen Restaurant Winchester, begining at 7.30. Tickets now available for everyone interested. For further information, watch for our posters or call J. Frank Casselman, President. Harry Williams Secretary. 20-21c

87TH ANNIVERSARY AT ST. ANDREWS SOUTH MOUNTAIN

The 87th Anniversary Services of St. Andrew's Presbyterian Church, South Mountain, will be commemorated on Sunday, September 24, at 11 a.m. and 8 p.m. Guest Minister will be the Rev. John C. Brush, B.A., of Listowel. The St. Andrew's Senior Choir will bring special music to each service with guest ministry of music being provided by the daughters of Mr. and Mrs. Carl Docksteader of Winchester in the morning, and the Rev. John J. Hibbs, pastor, in the evening. Everyone welcome. 19-20c

WILLIAMSBURG UNITED CHURCH ANNIVERSARY TURKEY DINNER

The Annual Anniversary Turkey Dinner of Williamsburg United Church will be held in the Church Hall on Tuesday, September 26th, commencing at 5:30 p.m. Tickets, Adults—$1.50, children under 12 years—75c. Everyone welcome. 19-20p

Following is a list of Plowing Matches in our Area:

Prescott County — October 1
Dundas County — October 4
Stormont County — October 5
Clarance Twsp. — Oct. 6 and 7
Grenville County — October 7
Russell County — October 9
Carleton County — October 20
Eastern Counties Championship Match October 21.
International Plowing Match, Barrie Ontario, October 11-14.

EXPO '67 COMES TO VERNON

The famous series of films "Sermons from Science" (This Saturday "Wonder of the five senses") which is running all season at Expo will be shown in Vernon Baptist Church beginning Saturday, September 23rd, at 8.00 p.m., sponsored by the Vernon Young People. All are welcome. 20c

ANNIVERSARY SERVICES AT WILLIAMSBURG UNITED CHURCH SUNDAY SEPTEMBER 24TH

The 101st Anniversary of Williamsburg United Church will be held on Sunday, September 24th at 11:00 a.m. and 8:00 p.m. Rev. Harold Neal Burgess of Howard Park United Church, Toronto, will preach. Special music by the church choir in the morning and by the choir of St. Paul's United Church, Cornwall, in the evening. Everyone Welcome. 19-20p

ANNIVERSARY SERVICES AT OSGOODE BAPTIST CHURCH AND VERNON UNITED CHURCH

Anniversary services for the Osgoode Baptist Church, Vernon, and the Vernon United Church will be held on Sunday, September 24th with services at 11 a. m. and 7.45 p. m. Speaker in the morning will be Dr. John McKay of Ottawa and in the evening Rev. Percy Buck of Toronto, formerly of Bolivia. The anniversary dinner will be held on Wednesday, September 27th, from 6 p.m. 20c

CENTENNIAL HARVEST DANCE OCTOBER 6

Winchester Centennial Committee announces the Centennial Harvest Dance to be held in the new Public School Auditorium on Friday evening, October 6th. Harvest theme will prevail, centennial costume, overalls, prints, etc. will be the dress. Come prepared to enjoy yourself. Decorations, spot dances. Russ Hay's orchestra. No advance sale. Tickets $3.00 per couple. 20c

40th WEDDING ANNIVERSARY

On the occasion of their 40th Wedding Anniversary Mr. and Mrs. Mahlon Zeron of Iroquois will be at home to their friends and neighbours at the Memorial Hall Brinston, on Saturday September 30th, from 2 to 4 in the afternoon and 7 to 10 in the evening. 20-21p

MOUNTAIN WI REGULAR MONTHLY MEETING

The regular Monthly Meeting of Mountain WI will be held on Thursday September 21 at 8:15 p.m. at the home of Mrs. Helen Butler, Roll Call - responded by "One thing I can do to welcome a new comer." Guest speaker will be a new Canadian. 20c

ATTENTION BOWLERS . . .

THE MAIN CORNER BOWLING LANES WILL BE OPENING FOR THE SEASON SOON

There are some league openings. Make reservations in the near future.

CALL

774-2808 or 774-2809

Keep Fit
Bowl This Year,
It's Fun!

"FLORA'S"
MAIN CORNER
COFFEE SHOP
WINCHESTER
ESTABLISHED IN 1896
1867 1967

IN MEMORIAMS

PICKERING—In loving remembrance of my dear mother, Mrs. James W. Pickering, who passed away Septemmber, 24, 1960.
God took her home, it was his will;
But in my heart, she liveth still.
—Fern. 20c

TIMMINS—In loving memory of a dear mother and grandmother, Mrs. Effie Timmins, who departed this life Sept. 23, 1966.
Her memory, a daily thought.
—Preston, Anna and Helen. 20p

SIPES—In loving memory of a dear brother and uncle Daniel E. Sipes who passed away on September 21, 1966.
The dearest brother and the kindest uncle
One of the best whom God could lend.
Loving, Thoughtful, Gentle, and True.
Always willing to lend a helping hand—Harvey Sipes and family. 20p

Auction Sale

HOUSEHOLD FURNITURE & Miscellaneous Articles

Having sold my property, I offer the following articles for sale by Public Auction on Lot 32, on Highway 31, Township of Osgoode, 1½ miles North of VERNON, ONTARIO

SATURDAY, OCTOBER 7, 1967

Commencing at 1:00 pm. sharp

2 Double Beds, Springs & Mattresses; 1 Single Bed; 1 Child's Crib; Dressers; 1 Bookcase; Chesterfield and 2 Chairs; Small Tables; Oil Lamps; 2 Studio Couches; 1 Buffet; Kitchen Table and Chairs; 1 Coleman Oil Burner; 1 Rangette; 1 Hot Plate; 1 Old Organ; 1 Power Lawn Mower; Lawn Chairs; Quantity of Dishes and Household Utensils; Quantity of Tools and Garden Tools; and many other articles.

TERMS OF SALE—CASH

Mrs. ELMER CAMPBELL, Prop.
STEWART B. JAMES, Auct. 21c

MAIN CORNER BEAUTY SALON
Jean Weston
PERMS—CUTS—TINTS
STYLING
Phone 774-2701
WINCHESTER

FAMILY STYLE ENTERTAINMENT
Winchester
DOORS OPEN 7:00 P.M. CONTINUOUS FROM 7:30

THURSDAY, FRIDAY, SATURDAY SEPTEMBER 21-22-23
"THE LAS VEGAS HILLBILLYS"
(In Colour)
Starring JAYNE MANSFIELD, FERLIN HUSKY and MAMIE VAN DOREN.

MONDAY, TUESDAY, WEDNESDAY SEPTEMBER 25-26-27
"WHITE SLAVE TRADE"
(IN COLOR)
ADMITTANCE RESTRICTED TO PERSONS 18 YEARS OF AGE OR OVER
By Sean O'Callaghon and Reports by Lord Maughham. Women of all ages bought and sold for a night, a year, or forever. The truth about this traffic as it is today. This Restricted feature replaces Wife Shopping Italian Style with which we had shipping problems.

TROOP CORNER

BE PREPARED

Through the co-operation of this newspaper, the District Scout Commissioner has been invited to submit a weekly news budget in a column relating to the interest of Scouting in the district. All persons in the scouting movement or interested in Scouting, wishing to have items published in this column, are asked to send their information to Henry Heffren, R. R. 5. Spencerville, Ontario.

This column is primarily intended as a means of improving communications within the district. Everyone's help will be needed to make this venture a success, so get those news items in, suggestions too!

STAFF MEETING

A meeting of the District Staff was held at the home of District Commissioner Howie Countryman on August 31st. The following points of interest were discussed: Registration, deadline set at mid-October. Duties of the Commissioner and Staff, and Council. The possibility of having another International Canadian-American Scout Exchange in 1968. Drumhead Service in Prescott near mid-October. Discussed was the forming of a Venturer Group program for the 14 to 18 age bracket. Suggestions on this matter are requested.

CUB LEADER'S COURSE

A Cub Leader's Basic Course will be held at the Cornwall Camp Site on September 22 and 23. Registration is $2.00 per person. For more information call F. W. Kitchen at 932-9425.

LOCAL LEVEL

At a meeting of the Winchester Group Committee on Tuesday evening, it was decided to set the Registration fee for a Cub or Scout this year at $3.50 instead of the previously announced $3.00 figure. The increase is caused by mounting expenses.

Also discussed was the annual Scout Apple Day to be held in October. Date to be announced.

Plans were made for the Scout Camp-out the week-end of September 30th. Anyone wishing to provide transportation please contact Scouter Larry Gray.

PLOWING DEMONSTRATION

to be held

Thursday, Sept. 21st. 1.30 - 4.30

Come and try your favorite

FORD TRACTOR AND PLOW

on the farm of

PETER VAN KESSELL

just across from Chesterville Park
Chesterville, Ontario.

SPONSORED BY PAUL MONAST & SON.

NOTICE

SEAWAY DISTRICT HIGH SCHOOL

IROQUOIS, ONTARIO

Will Offer The Following

NIGHT COURSES

Commencing October 16th, 1967

To run for 20 weeks, provided sufficient number enroll in each course. Minimum number per course is 15.

- AUTO MECHANICS
- Electricity-Electronics
- Carpentry & Mill Work
- Machine Shop
- Drafting (Mechanical)
- General Business, Bookkeeping and Typing.
- Bookkeeping and Machines
- Typing and Machines

Registration forms may be picked up at the School or will be mailed upon request. Phone 652-4344.

FEES - $15.00 PER COURSE

Monday & Wednesday Evenings 7:00 to 9:00

A. J. BRAY,
Principal.

We'll Bring You Reliable Warmth . . .



FOR THE COLD DAYS AHEAD !

- Shell furnaces installed with low down payment and up to 10 years to pay.
- Keep your home properly humidified with a powered central or portable humidifier.
- Portable electronic air cleaner to keep house dust, dirt and pollen free.
- New and used oil tanks.
- Ask about our white porcelain oil burning Annex heaters.

HEATING OIL
BUDGET PAYMENTS

SHELL

S. G. Black Fuels
LIMITED
774-2109 Winchester

WINCHESTER Press

Volume Eighty
Thursday, September 21, 1967

WORKMAN BROS., Publishers

Established In The Year 1888

Published Wednesday Afternoon
Dated Thursday

Subscription Rates: $4.00 per year in Canada; $5.00 per year in the U. S. A.; payable in advance

1967 PRIZE WINNER CANADIAN WEEKLY NEWSPAPERS ASSOCIATION BETTER NEWSPAPERS COMPETITIONS

Member of the Canadian Weekly Newspapers Association and the Ontario Weekly Newspapers Association

Guaranteed Circulation Over 2850
Advertising Rates On Request

Authorized As Second Class Mail, Post Office Department, Ottawa

The By-Pass And The Future

The proposed Highway 31 by-pass around Winchester will not be built until 1970, possibly even later. The fact that such a by-pass is going to be built is as inevitable as the sun coming up in the morning. This is the trend across the nation and this newspaper doubts that the trend will be broken in this area to satisfy a minority of people who may have some opposition to the idea.

Never has a change been made or a new idea conceived without some opposition. This is our democratic privilege to oppose. Indeed, that is why we have opposition parties in the provincial and federal governments to see that the business of the day is carried out in the very best manner and for the majority if not all of the people.

There are a few good reasons for by-pass opposition. Certainly business people with fuel outlets and car services of some kind will not take lightly to the idea. The same can be said of other business which undoubtedly picks up some of the transient trade in Winchester.

To these people we suggest that they voice their ideas and their concern to the right authorities — the municipal council and secondly the Chamber of Commerce which is the representative body of Winchester business.

Council has already passed a resolution approving of plan number two which has been previously described in this newspaper. What remains now in the next two years is the ironing out of many details to do with such a by-pass, to assure the village that the by-pass will not only be adequate and convenient now, but in ten years' time, even twenty.

The suggestion has been made that in lieu of the by-pass an alternate truck route should be constructed at the western limits of the village, running south from Main Street West, then east to St. Lawrence at about the present location of Gypsy Lane. This idea has been talked over many times, discussed with the Department and other officials. The same answer always comes up that such a route would be almost the same as a by-pass and when prices are taken into consideration would not do the job expected of a by-pass.

The people concerned with the by-pass and who are thinking in terms of town progress in the days and years ahead appreciate all views. Primarily they are interested in the growth of the community, not just to-day but over the years ahead. And the by-pass, properly constructed, looks like it should have quite a bearing on the future of this municipality. This is not a short term project. The immediate hurt, indeed if there is any hurt, will be short lived. And this is backed up by countless examples across the province. The future of this town is up to the people who are living here to-day and who will be living here to-morrow. It is up to them to see that the by-pass will be a definite asset and not a hindrance to over all prosperity.

Trying to pick one's way across Main or St. Lawrence street (Highway 31) on any given day is a dangerous affair to say the least. The speed and great numbers of trucks passing through the narrower streets of the highway in Winchester are increasing, and the hazards of accident increase accordingly. The noise, the parking, the traffic in general are all good plus points for the by-pass.

Even more important is the future development of this town to the south and west towards the by-pass. Rumours are flying of developments, housing, industrial and otherwise, once the definite route of the by-pass has been established and the necessary land agreements made. This newspaper, aware of some opposition, reminds everyone that the by-pass will be a decided asset to this town when all the factors are considered. Matter of fact, the sooner the better for future expansion. Only then will we know if the rumours are indeed rumours, if the business we are going to lose, according to the skeptics, will be lost.

There were those who said we could not build a hospital. There were others who fought against a municipal water system for years, still others who said Friday night shopping would send us to the poor house. Well, the town is still here and nobody worth his salt has gone broke. The future including the by-pass is bright for this town. We may have to look a little beyond our nose, even get up off our behinds once in a while. But the future is there. It will always be there. What we do with it simply depends on the plans we lay to-day.

To Hurt Or To Heal

When a person is charged wth committing a crime, there is always someone to say hanging is too good for him . . . or he should be punished to the full extent of the law.

The mature person gains insight from such comments. The emotional intensity with which they are spoken is an accurate measure of the insecurity the speaker feels in such a situation. Henry Weihofen, professor of law at the University of New Mexico, said: "The unconscious helps explain not only why criminals behave as they do, but also why the rest of us behave as we do toward criminals. Our righteous indignation against wrong-doing is more often than we consciously realize, an expression of our own strong but repressed aggressive impulses. The urge to punish in others the conduct we repress in ourselves is probably the main obstacle to the adoption of a rational penal code."

Victor Hugo, a hundred years ago, expressed the classic Christian concern for criminals as individuals standing in need of compassion and reclamation, when he told the story of how a benign bishop bought a man's soul for the price of a pair of silver candlesticks.

It has been demonstrated that a well-administered parole system can work, and with the modern insight into why people are driven to criminal actions, psychiatrists and lawmakers should be urged to put their heads together to destroy worn-out methods in prosecution and treatment of criminals.

Above all, a colossal educational program is needed so the public may come to understand why people would rather hurt criminals than heal them.

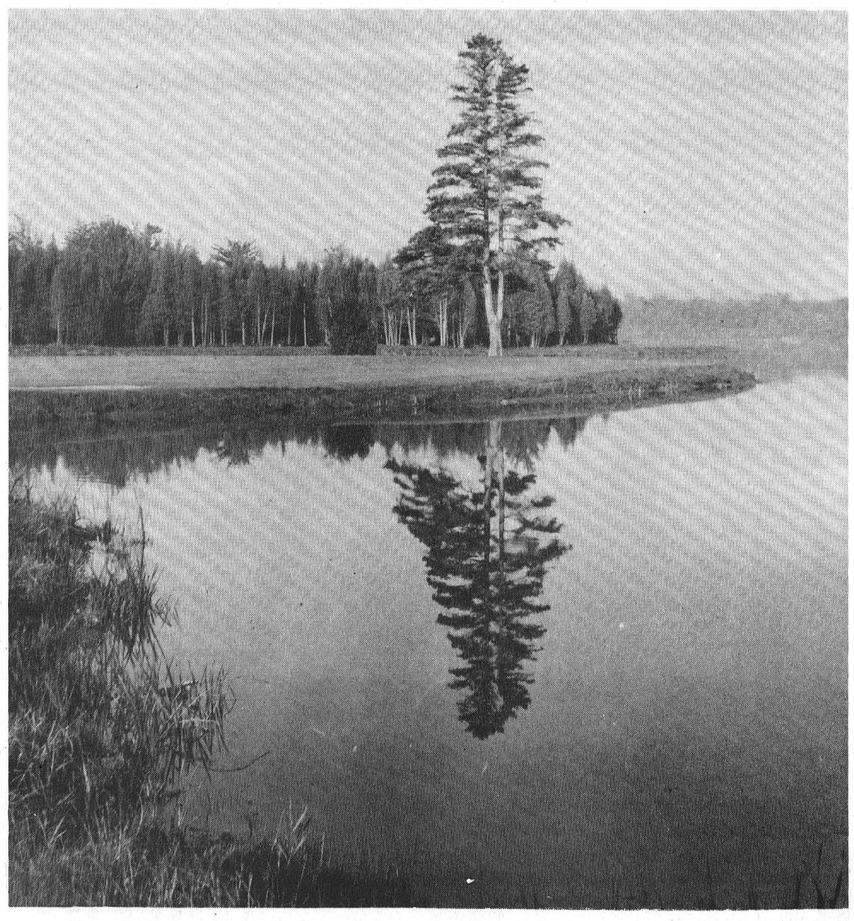

Beside Still Waters

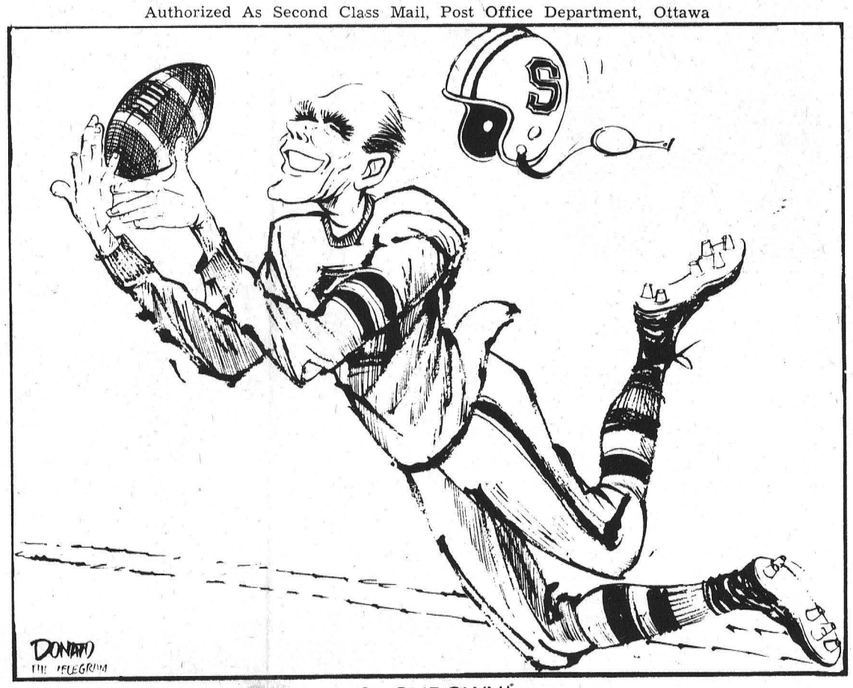

TOUCHDOWN!

Sugar and Spice



by Bill Smiley

Bravo Stratford!

I wonder how many people, including English teachers, ever sit down in this rat-racy world of ours and read a play by Shakespeare? Or anybody else for that matter.

I'm sure the number of persons on the North American continent who do this for the sheer joy of it, annually, could be counted on two hands and two feet. And I wouldn't be among them.

The only people who read plays are producers, directors and actors, who read them for obvious reasons, and high school students, who read them because they have to.

Plays are not written to be read, but to be seen. Just as operas are written to be heard, and houses built to be lived in, and cars built to rust and women built different from men.

That's why I enjoy so much our occasional visit to the Stratford Festival. Suddenly, a soliloquay becomes not something you had to memorize in school, but a real man baring his tortured soul before your naked eyes.

Suddenly a turn of phrase or a shrug brings tears to your eyes. Or an unexpected belch draws a wave of laughter. Or an old cliche like, "A horse, a horse; my kingdom for a horse," becomes a wail of mad anguish that has you bolt upright in your seat.

This year we wound up our summer with a real bash of play-going at Stratford. It was great. Even Kim, the 16-year-old cynic, admitted, "I really dig that Shakespeare."

Fourteen years ago, my wife and I saw a production of Richard III, with the great Alec Guinness starring. It was the first season of the festival, when the theatre was a huge tent, rotten hot in midsummer. But it was something new, colorful and vital on the Canadian scene. We were thrilled.

This year, we saw the same play, with British actor Alan Bates playing the emotionally and physically warped Richard. There's a handsome theatre, air-conditioned. The festival is no longer something new. But it's as vital and colorful as ever. And it's still a thrill.

Despite a fairly solid lambasting from the drama critics, the festival is having a solid smash this year at the box office. Which merely goes to show you how much attention anybody pays to drama critics, outside of New York.

It also shows, I think, that the festival is more than just a theatre. For the real drama buffs, of course, the play's the thing. But for thousands of others, it's a sort of pilgrimage to an exciting annual event. Not even Will Shakespeare could fill that theatre night after night, year after year. People come for the music, the modern drama, the art exhibits, and the whole involving atmosphere.

Things have changed a lot since that first year we attended. No longer do you have to stay in a private home where the landlady is not only a kook but plastered, as ours was. Motels have mushroomed, but it's a good idea to reserve.

No longer do you have to sit on the bank of the Avon, paddling your feet in the water and drinking gin and tonic out of a thermos. Now you can paddle your feet in the broadloom of any of several good bars.

No longer do you sit down to a good meal prepared by the Ladies' Aid, for a dollar and a quarter. Now you can take your pick of some fine restaurants. But the price isn't the same, I'm afraid.

Yep, the festival has changed, and so has the town. Some people yearn for the good old days, but I think everything has improved about 400 percent. One big bonus is the lengthened season, which gives thousands of high school kids a chance to see Shakespeare alive and exciting.

And that's the way it should be. Long live the Festival. It was a great idea nobly conceived and executed. It's a source of real pride to see something in Canada that does not flop, but flourishes.

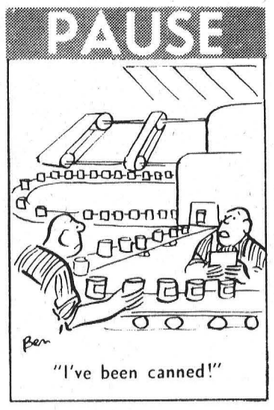

"I've been canned!"

Meditations . . . by REV. CECIL W. TUININGA

Galatians 6:14: "But far be it from me to glory, save in the cross of our Lord Jesus Christ."

The gospel is the good tidings of salvation to lost sinners. The very heart of the Gospel message is the cross of Christ. To deliver lost sinners from eternal death Christ Jesus suffered the torments of death and hell on the cross. We rightly sing of that cross as "the emblem of suffering and shame." Surely, Christ's death on the cross is not a scene to evoke pleasant thoughts, but revulsion. Men have always had a feeling of aversion to it. The apostle Paul met very strong opposition to this part of the gospel message. He wrote this: "But we preach Christ crucified, unto the Jews a stumbling block, and unto the Greeks foolishness."—I Cor. 1:23.

Take the cross out of the Gospel and many would find it quite acceptable. The problem with that is that then there would be no Gospel left to proclaim. It is the substitutionary nature of Christ's suffering and death that make the Gospel the good tidings of great joy. That substitutionary suffering and death Christ fulfilled for us on the cross. Take the cross of Christ out of the Gospel and it is destroyed, as the apostle Paul wrote to the Corinthians, "For Christ sent me not to baptize, but to preach the gospel: not with the wisdom of words, lest the cross of Christ should be made of none effect.—I Cor. 1:17.

Why should anyone take exception to the cross of Christ? What is its offence? Is it not that the cross is a commentary of man? It says in effect: Save for such an atoning death all men are eternally lost, subjects of God's eternally consuming wrath! It declares of each one of us: You are such a great sinner that you are worthy only eternal punishment. It is this message which proclaims the utter helplessness of man left to himself, that sets the cross of Christ before us in all its wonder and glory. Only they who are ready to acknowledge themselves unworthy lost sinners before God can rejoice and glory in the cross of Christ. To all others it remains an offence, as the apostle Paul declares, "For the preaching of the cross is to them that perish foolishness; but unto us which are saved it is the power of God."

How men struggle to get away from the cross of Jesus. Why? Because they refuse to be identified with Christ in his suffering. It is so shaming. Before the wisdom of man it is so foolish, so debasing. Who can glory in that cross, with its message of divine wrath and curse visited on the Lamb of God of man's sake? Only sinners can do that, that is, only those who who know themselves lost sinners. They glory in that cross, for it is God's perfect answer to their eternal misery. Only in the crucified Saviour can sinners be saved. There is no other way to God's favour than God's own way. In that way we glory as lost sinners, for it is the way of life and the way Home to eternal glory. The way of the cross leads Home. There is no other.

The Seventh Column

An elementary school teacher in a section of the Toronto school system has sent a letter home to a parent with the grammar and the spelling leaving something to be desired. The parents and others are outraged and they may make an attempt to have the teacher's scalp. Indeed, the parents have cause for alarm. But we feel a little sorry for the teacher.

No doubt she is a reasonably intelligent young thing. She may even be a good teacher. But like an increasing number of graduates to-day she is a little shy on the proper use of the English language. She may be faulted, but we must also look to our teaching methods, our course of instruction and, more particularly, the emphasis--or lack of it--placed on English. Seems to us this most important of all subjects takes a back seat.

And the number and calibre of English teachers to-day is falling off. Indeed, many of our public school teachers, faced with a variety of subjects to teach, are slack when it comes to giving adequate training in the English subjects. The case is often carried on in secondary schools where "some" of the teachers are simply not prepared to instruct in the simple little things like grammar and spelling.

A few years back we received a letter from an elementary school teacher. The letter was grammatically incorrect and there were two misspelled words. Not a very good average. We did not say anything, but we did do a lot of thinking. What hope for the students unless they have some natural inclination to know what is right and what is wrong. With so much trash in the book stores, and an equal amount in much of the news media, particularly television programs, it is especially important now that more emphasis be placed on the teaching of English.

Years ago there was a chap named Tommy Hawkins who taught English in the local high school. He wasn't the most loved person in the world, but he was the best English teacher we have ever seen. One slip in his class or in a written test and he was all over you with extra work and extra lessons---a strong reminder not to make the same mistakes again. At North Dundas to-day Miss Runions is an excellent example of a good English teacher. Unfortunately and apparently there are not enough people of her calibre in the profession to-day.

We need more and better training if this situation is ever to improve. And special emphasis must be given those people who choose teaching, at all levels, as their profession. If they are not articulate what chance for the person being taught?

Finally this week just a word or so to the many friends who took the time to drop us a line, make a phone call or simply stop us on the street offering their congratulations on the recent awards won by this newspaper. Thanks very much!

THE HOME TEAM

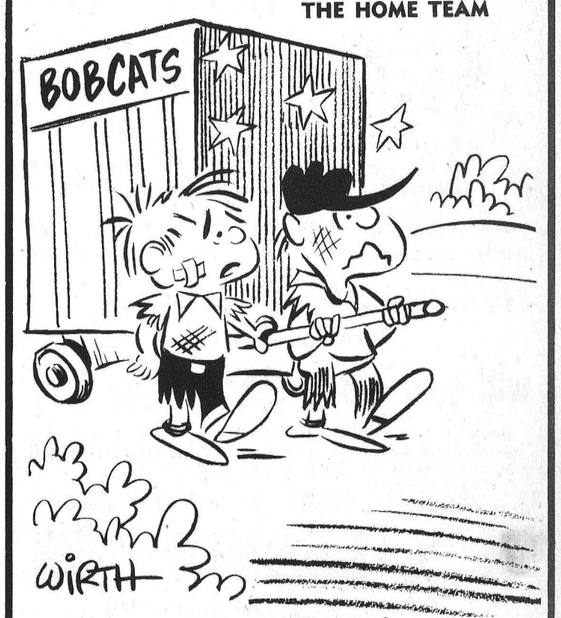

"I sure wish they'd find another mascot!"

Mountain Vancamp Brinston Hyndmans Pleasant Valley Hulbert

Mountain District News

Inkerman South Mountain Dixons Corners North Mountain

Pleasant Valley

Mr. James Gilmer of Brinston spent Sunday with Mr. and Mrs. Dwight Gilmer and family.

Mr. and Mrs. Earl Gilmer were callers in Kemptville on Saturday.

Mr. and Mrs. Herbie Wallace spent Saturday at Expo.

Misses Marsha and Penny Cowan and brother, Evans, of Prescott, spent the week-end at their grandparents, Mr. and Mrs. Hilliard Gilmer and Mrs. Mary Gilmer., Mr. and Mrs. Sam Cowan were supper visitors on Sunday night. They all returned home with them.

Mr. and Mrs. Lloyd Sloan of Ventnor and Mr. and Mrs. David Gilmer attended Metcalfe Fair on Saturday.

Mr. and Mrs. Walter Reid and family returned to their home in Montreal after visiting with Mr. and Mrs. Jas. Neilson and Malcolm and Mrs. Mary Coleman.

Mrs. Hazel Shaver, Mrs. David Gilmer and Mrs. Ken Hunter attended the 75th anniversary of the W.M.S. in the Presbyterian Church on Wednesday evening.

We are pleased to report that Mr. Jas. Neilson is improving after having had a bad infection in his hand.

Mr. and Mrs. Dale Marcellus, Kevin and Ann, of Ottawa, visited Mr. Garnet Sears and Carl on Saturday.

Mr. and Mrs. Ken Hunter and Mr. and Mrs. Dwight Gilmer and family attended the birthday party on Saturday evening for their father at his home at Brinston. Mr. Gilmer observed his 84th birthday. The friends of this community extend best wishes for more happy birthdays.

Mr. Ross Jeffery of South Mountain spent Tuesday with Mr .and Mrs. David Gilmer.

We are pleased to report that Mr. Lee Kennedy has returned home from the Winchester District Hospital. All will wish him better health.

Congratulations and best wishes are extended to Mrs. Mary Francis who celebrated, along with her family and brother, David Gilmer, her 91st birthday at the home of her son, Mr. and Mrs. Earl Francis. A birthday party was held in her honour.

Mrs. Mary Coleman and Mrs. Walter Reid and family were callers last Tuesday on Mrs. David Gilmer.

Mr .and Mrs. Earl Gilmer were Sunday gusets at the home of Mrs. Jane Blair and Mr. and Mrs. Rae Merkley of Winchester.

Mr. and Mrs. Ken. Hunter and Mr. and Mrs. Dwight Gilmer attended the birthday party on Saturday evening

North Mountain

Mr. Arthur Robinson of Vancouver, B. C., was a guest of Mr. and Mrs. Ralph Shaw for a few days this week.

Mrs. F. W. Hyndman is spending a few days in Montreal.

Mr. and Mrs. Ralph Shaw spent Thursday in Ottawa.

Miss Marie Hoy is visiting her parents, Mr. and Mrs. Lorne Hoy.

Mr. R. L. Coleman of Chesterville was a Sunday dinner guest of Mr. and Mrs. W. T. Coleman.

4 H Swine Club Achievement Day At Mountain Fair

Seventeen members of the Dundas 4-H Swine Club attended their Achievement Day held in conjunction with South Mountain Fair. The Club members are required to exhibit a pair of gilts which they have cared for during the Club year.

First prize was awarded to the entry of Brenda Timmins; 2nd, Peter Leyenaar; 3rd, Brian Stobo; 4th, Lynn Ostrom; 5th, Ian Fawcett.

In the single gilt class, Brenda Timmins was first, Brian Stobo second, Ian Fawcett third, Barbara Fawcett fourth, and Hugh Fawcett fifth.

Other members to complete the project and give the Club 100 per cent. completion were: Lee Baldwin, Eleanor Fawcett, Karen Fawcett, Hugh Garlough, Robert McMenomy, Brock Ostrom, Keith Patterson, Mervin Patterson and Janet Timmins.

Club leader for the 4-H Swine Club is Morton Stobo.



N.D.P. Candidate Named For Riding

With election fever mounting Rene Benoit, South Mountain farmer, has announced his intention to contest the provincial election in the Grenville-Dundas riding against Conservative incumbent Fred Cass.

Mr. Benoit will be the NDP candidate. No Liberal candidate has yet been announced.

Hulbert

Mr. and Mrs. Bob Roberts and family and Mr. and Mrs. Ward Mellon and family spent the week-end in Montreal visiting relatives.

Deepest sympathy is extended to Mr. Nelson Scharf and family in the loss of his brother, Rev. Scharf of Barrie.

Mr. Charles Armstrong of Ingleside spent a few days with his sister, Mr. and Mrs. Clifford Thorpe.

Mr. and Mrs. Wilson Dunning of Cornwall were dinner guests recently of her brother, Mr. and Mrs. Clifford Thorpe.

Mr. and Mrs. Lyle Mellon and children and Mr. Terry McCartney spent Friday evening with Mr. and Mrs. Gerald Darling and Daivd of Iroquois.

Mr. and Mrs. C. McCartney Mr. Calvin McCartney and Miss Sandra Spencer and Vernon of Montreal North, were Sunday guests at the home of Mr. and Mrs. Lyle Mellon and family.

Mountain

Mr. and Mrs. R. D. Ledgerwood and Bob Saunders of Winchester were Sunday evening guests of Mr. and Mrs. Wm, Clark.

Mrs. Weldon Carlyle and Mrs. Hilliard Richardson visited relatives in Brampton over the week-end.

Visitors at the home of Mr. and Mrs. John Clark and girls last week were Mrs. T. Landon of London, and Mr. and Mrs. Jay Salo and baby daughter. They visited Expo while here.

Mr. Byron Allen and daughter, Helen, of Reid's Mills, called on Mrs. Frank Rennick on Sunday.

Mrs. John Cameron spent Sunday at the home of her son, Mr. and Mrs. Jack Cameron and attended the Baptismal service in the Winchester United Church of their daughter, Beverley Anne.

Mrs. Gordon Robinson is spending this week in Ottawa.

Several from here attended the Praise Service in South Gower Baptist Church on Sunday evening.

Mr. Arthur Robinson, Mrs. W. Shaw and Mrs. I. Christie were dinner guests Sunday at the home of Mr. and Mrs. Lanson Hyndman and family.

Mrs. Bill Burnett and Mrs. Max Burnett of Morewood were callers at the home of Mr. and Mrs. Dan McLaren on Friday.

Mr. and Mrs. Don Kavaner of Kingston and Mr. Tom Butler were callers Sunday on Mr. Harry Christie and Flossie.

Several from here attended Metcalfe Fair last week.

Mr. and Mrs. Don Durant spent a few days last week in St. Johns, N. B., visiting Mr. and Mrs. Ken Higgins.

Graham Reunion

Approximately fifty descendants of the late George Graham and Lucy Locke gathered at the home of Mr. and Mrs. Merle Graham of Hulbert on Sunday September 10th, at noon, to celebrate the Graham reunion.

A pot luck dinner was enjoyed by all and the afternoon was spent in reminiscing about old times and talk of the future.

Of Interest to Women

Mountain UCW

The September meeting of Mountain U. C. W. was held in the church hall Monday night. The president, Mrs. Ewart Simms, opened the meeting with the singing of the Centennial Hymn, followed by prayer.

Business was conducted as usual and plans made for a Bake Sale on September 30 in the church hall.

The program committee, Mrs. Gordon Robinson and Mrs. John Cameron, conducted the worship service followed by interesting readings on "Citizenship." A questionnaire on "National Problems" was held, after which the meeting closed with the Mizppah Benediction.

Lunch was served and a social hour enjoyed.

Mrs. Sam Keyes Hosts U.C.W.

The September meeting of Hulbert U.C.W. was held at the home of Mrs. Sam Keyes on September 6th at 8 p.m. Mrs. Margaret Roberts opened the meeting with a poem "God's Garden." A hymn was sung with Marjorie Keyes at the piano. Scripture was read by Verna Flegg, and a reading, "How Rivers Get Crooked," was given by Margaret Roberts. A piano solo "Bless This House," by Marjorie Keyes, and a poem by Eileen Graham were enjoyed.

Rev. Mr. Stewart gave an interesting talk on "Empire Loyalists" taken from the study book.

Mrs. Edith Mellan, president, conducted the business. Doris Scharf read the minutes and 12 members answered roll call. The treasurer reported $21.00 realized from the bake sale. Plans were discussed to assist with the tea at the Inter-Faith Service at Brinston on September 24th. It was decided to hold the Fall Bazaar on October 21st in the church hall. A letter was read by the president from Mrs. Beulah Marshall inviting the U.C.W to hold their October meeting at her home in Morrisburg. An invitation was also received to attend the Fashion Show of Hats in the Hallville School.

A vote of thanks was extended to the hostess, also to Mrs. Edith Mellan for the lunch, and to all who helped with the programme. The meeting closed with the Benediction and lunch was served. A social hour was enjoyed.

Personal News

Mrs. Arthur Daggett, Mrs. Wendell Barkley and son, Stuart, of Norfolk, N. Y., spent a week-end recently with Mr. and Mrs. George Timmins of Inkerman.

Mr. Hart Melvin of Winchester called on Mr. and Mrs. Geo. Timmins, of Inkerman, one day last week.

Miss Pearl Merkley of Inkerman, returned home last week after having visited her sister, Mrs. Arthur Daggett and family, of Norfolk, N. Y.

Mrs. Harold Droppo and son, Earle, were dinner guests last Sunday of Mr. and Mrs. Harvey Barkley, R. R. 2, Iroquois.

Mr. Earle Droppo left last Tuesday for Kingston where he will attend Queen's University.

Mrs. I. E. Smith, of Newington, spent Tuesday with her sister, Mrs. G. E. Earle at the home of Mr. and Mrs. Harvey Barkley, Iroquois.

Rev. and Mrs. W. D. Mack and son, Larry, motored to Kingston last Tuesday, accompanied by Mrs. Harold Droppo and Earle.

Mr. & Mrs. M. Graham

25th Anniversary Surprise Party

At supper time Mr. and Mrs. Merle Graham were entertained at a surprise party in honour of their 25th Wedding Anniversary. Mrs. Obele Hansma pinned a corsage on her mother and Miss Margaret Ruth Graham a buttonniere on her father.

The room was tastefully decorated in silver and white and a beautiful three-tier wedding cake centred the table.

After supper an appropriate address was read by their son, Lynn Graham, and many beautiful gifts were presented on behalf of all present.

Mrs. Graham was the former Eileen Gilroy, daughter of Mr. and Mrs. John Gilroy of South Mountain, and they were married on September 19, 1942 at Carp. Verna Gilroy, now Mrs. Keith Flegg, sister of Mrs. Graham, and Mr. Keith Flegg were their attendants.

Mr. and Mrs. Graham have two daughters, Mrs. Oebele Hansma (Janice) of Winchester, and Margaret Ruth at home, and two sons, Lynn of Brockville and James at home, also one grandson, Richard Hansma.

Guests attended from South Mountain, Brinston, Williamsburg, Prescott, Athens, Brockville, Winchester, Ottawa, Newington, Chesterville and Iroquois.



—Photo by Daykin

Checking For Maturity

Brian Dow, left, and Donald MacDonald check on the maturity of the corn at K. A. S. Plots of corn with varying amounts of fertilizer and manure have been grown on this field for three years. The results of these tests will be among many things discussed at the K.A.S. Harvest Showcase on September 27.

Meeting Held To Organize 4 H Homemakers

The organizational meeting of Mountain No. 1 4-H Homemaking Club was held last Monday at the home of Mrs. John Clark at 8 p.m. Leaders of this club are Mrs. Clark and Mrs. Casselman.

The club motto will be "A World of Food in Canada." Patricia Clark demonstrated how to measure liquids when cooking, and Linda Casselman showed the construction of a record book.

Kathie McNeill was elected president and Linda Casselman treasurer. Mrs. Clarke taught the girls how to make blueberry tickle and sukquttakhask.

Nation Valley

Mr. and Mrs. Harvey Barkley, Robert and Martin Barkley, attended the wedding of Mr. and Mrs. Brian Heaton of Brockville. The wedding was held at Cornwall.

Mr. J. Munro of Ottawa spent a few days last week with Mr. and Mrs. Ralph Gray.

Mr. and Mrs. Alton Styles of Poughkeepsie, N. Y., Mrs. Russell Link of Belleville, Mr. and Mrs. John Vincin and children of Osgoode, Miss Lorilee MacMillan of Chesterville, and Mrs. D. Runions of Morewood were recent guests at the Styles home.

Mr .and Mrs. Albert Bowman and Miss Abbie Bogart of Chesterville, and Mr. and Mrs. Morris Dewe of Cornwall were recent guests with Mr. and Mrs. Lloyd Merkley and family.

Mr. and Mrs. Milton Casselman of Morrisburg were recent guests with Mr. and Mrs. Ewart Stoddart and Basil Stoddart.

Mr. and Mrs. K. Merkley spent last week at Chalk River.

Master Lyle Bush of Avonmore spent a few days recently with Mr. and Mrs. Ewart Stoddart.

Callers on Sunday afternoon on Mr. and Mrs. Lloyd Merkley and family were Mr. and Mrs. Floyd Whitteker of Williamsburg, Mr. and Mrs. Wm. Dixon of Chesterville.

BELL LINES

by R. R. PEARSON
your telephone manager



Your familiar telephone is a wonderful friend to have handy especially in times of emergency. However, it can only respond to your dialed commands. Dialing a wrong number can waste precious time when calling for such emergency help as the Police or Fire Departments. Bell Canada provides space at the beginning of our telephone directories for emergency numbers so that you will have the numbers close at hand when they are needed. Why don't you check now to make sure that these important numbers have been filled in. In Winchester your Police number is 774-2122; and your Fire Department number is 774-3344. It is most important to know which Fire Department serves your particular area and to know that number. If you ever need to call either the Police or Fire Departments in an emergency, here are just a few reminders which will speed help on its way. Dial, or tell the operator the number you need, carefully, of course. Stay on the line and talk slowly and clearly, giving your name and address and the reason for calling. Try to remain calm and to answer all questions promptly, giving a brief but complete description of the emergency. Wait for instructions from the policeman or fireman. I hope that you never have to use the telephone for such an emergency call, but if you do, it can be a trusted and speedy servant.

* * *

If there is a bride-to-be in your family this month —— and September is becoming almost as popular a month as June for weddings —— you're probably discovering what a big help your telephone can be. Calling the florist, photographer, beauty shop, checking on the wedding gown and bridesmaids dresses and invitations can all be done easily by telephone. The telephone also makes it a simple matter to keep relatives and friends informed as plans for the great day progress. If relatives and friends reside in another community in either Ontario or Quebec why not take advantage of our Family Calling Plan rates all day Sunday or any evening after 8 o'clock? Then you can enjoy a real visit, for rates allow 10 minutes for the price of five; 12 minutes for the price of six, and so on. These rates also apply on calls to Bell Canada exchanges in Labrador and the Northwest Territories, but do not apply on calls to other communities outside our Quebec and Ontario territory.

* * *

Recently some friends were telling their five-year-old son what to do in case he ever got lost. "First," asked dad, "What's our address?" "I don't know," said Junior, "but our Area Code is 613!" With a bit more training this youngster will likely grow up to be one of those very smart adults who always give their Area Code along with their phone number . . . . and who keep a list of frequently-used Area Codes and phone numbers beside the telephone.

L. R. Pearson

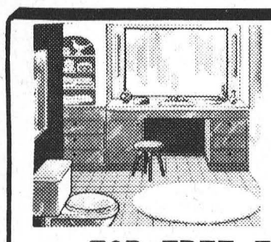

plumbing...
CONTRACTORS — SALES and SERVICE — FOR ALL YOUR PLUMBING NEEDS GIVE US A CALL

FOR FREE ESTIMATES CALL
Docksteader BROTHERS Limited
TELEPHONE 774-2600 WINCHESTER

heating...
CONTRACTORS — including FURNACE INSTALLATION AND REPAIRS 24-HOUR BURNER SERVICE



Play Safe!

The Finest Money Can Buy...
Aluminum
WINTER-SEAL COMBINATION STORM-SCREEN
Windows

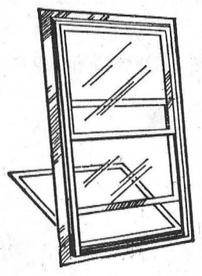

RIGHT NOW is the time to buy Storm Windows — best delivery and plenty of time for installation before cold weather

Storm Windows are an investment . . . not an expense!
will save up to 35% ON YOUR FUEL BILL
INSTALL THEM YOURSELF OR WE CAN DO IT FOR YOU
We will measure your openings and give you an estimate free of charge.
always a BUY at a PAL yard
H. S. LANNIN LTD.
LUMBER and BUILDING SUPPLIES
BUILDING CONTRACTORS
PHONE WINCHESTER 774-2637

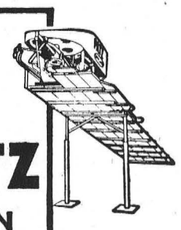

A PATZ BARN CLEANER
IS BUILT...
★ stronger!
★ with fewer parts!
★ for rugged use!
★ for easier servicing!
ALSO MANURE STACKERS SILO UNLOADERS AND CATTLE FEEDERS
for complete information and installation see
LORNE ACRES
Telephone 774-2643
WINCHESTER

CHRISTMAS CARDS
WITH THE PERSONAL TOUCH
SEE THEM TODAY
At The
WINCHESTER PRESS LTD.
PH. 774-2524

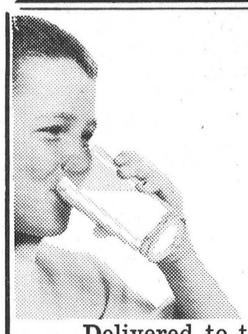

DRINK MILK
Nature's Most Perfect Food
MAKES YOUR FOOD DOLLAR BUY MORE
USE BUTTER
Delivered to the door each morning
. . . Greet The Day . . .
Ask the driver for orange juice and Beep
ENJOY YOUR COFFEE
We sell whipping and coffee cream
WATCH FOR THE DELIVERY
It is on your street daily
dial your dairy number 774-3630
WINCREST DAIRY
BASIL DAWLEY AND SONS — WINCHESTER, ONTARIO

Red and White Show At Spencerville Fair

More than 100 head of excellent cattle from ten herds were judged at the 24th annual Red and White Show of the Grenville-Dundas Ayrshire Club. The successful show was held at Spencerville Fair.

The champion bull was a yearling, Rosayre Alona Ideal, shown by Donald S. Rose, of Mountain. The reserve champion was Venture Acres New Path, owned by John L. Seguin of Oxford Mills. There were ten entries in Junior heifer calf section, the winning entry being Rosayre Margo, owned by Donald Rose and well shown by his five-year-old daughter, Eileen. Second place went to Ed Rose, while Beverley Buckingham placed third.

John Seguin showed the winning Senior heifer calf, while Donald Rose was runner-up. Mr. Seguin also showed the winning yearling heifer with Wm. McRoberts and Sons showing the second place entry. Donald Rose took third prize.

The Junior female champion was Rosayre Margo, owned by Donald Rose, and John Seguin with Venture Acres Natalie had the reserve place.

Winning entries in other classes were as follows: Cow, 3 years and under 5, dry, Donald Rose, John Seguin, Wm. McRoberts and Son; Cow, 5 years and over, dry, Donald Rose. John Bruce, Wm. McRoberts and Sons; Heifer, 2 years, in milk or dry, Ed. Rose, Wm. McRoberts and Sons, Guy Gillespie; Cow, 3 years and under 5 in milk, Ed. Rose, Wm. McRoberts and Sons, Donald Rose; Cow, 5 years and over, in milk, John Bruce, John Seguin, H. J. Bruce and Sons.

Senior and Grand Champion female, Ed. Rose with Rosayre White Jingle; Reserve Senior and Reserve Grand Champion female, Wm. McRoberts and Sons with Bridgeholm Lucky Flirt.

Best uddered cow, John Bruce Ed. Rose; Progeny of dam, Wm. McRoberts and Sons, Donald Rose; Get of sire, Donald Rose. John Seguin; Breeders' herd Donald Rose, Wm. McRoberts and Sons; Best dam and daughter class, Donald Rose.

Ed. Rose was also third prize winner in the baby contest.

Final E.O.D.C. Numbers Draw On October 3rd

This week's winning numbers in the Eastern Ontario Development Council weekly draw are: 2,017, 8,810, 14,852, 15,354 and 32,320.

The final draw in the E. O. D. C. booster campaign will be held in Ottawa on October 3rd for the following prizes:

1st, Vacation trip to Florida by Colonial Coach, Ottawa; 2nd, $500.00 of men's apparel by Fraser's Clothes, Renfrew and Ottawa; 3rd, $500.00 of Lumber supplies by H. L. Perkins Co. Ltd., North Gower; 4th, Grand Prize—all expense trip to Expo 67 for family of 5—value $400.00.

All agents are reminded to please return all unsold decals and money owing to E.O.D.C. to 864 Lady Ellen Place, Ottawa 3, before October 2nd, 1967.

Art and Amy DAYKIN
PHOTOGRAPHY
- Family Groups
- Weddings
- Children
- Adults

OSGOODE - ONTARIO
Phone Osgoode 826-2567



Meets His Leader

A retired area farmer, 78-year-old Jim Rutherford, had the honour of meeting "his leader" recently at a political rally. The occasion was the nomination meeting for the new riding of Carleton East, and Liberal Leader Bob Nixon was the speaker.

After the meeting Mr. Nixon made his way through the crowd to greet Mr. Rutherford, whose political leanings have never been in question.

It should be noted that both men forsaw a great Liberal sweep in the coming Provincial Election.

DR. WILLIAM ENKLAAR

Receives Royal Canadian Legion International Merit Award

Dr. William Enklaar, Burgomaster of Holten, Holland, is in Canada, and last Monday at the Netherlands Pavilion at Expo he received, on behalf of the people of the Netherlands, the Royal Canadian Legion's International Award of Merit.

This award, being made for the first time, was presented by Ron MacBeath, of Moncton, the Legion President, and Dr. Enklaar accepted in his capacity as Chairman of the Netherlands War Graves Committee.

It is comforting for those with dear ones lying somewhere in Holland to know that their graves are being carefully tended by a grateful people.

It is the job of the Commonwealth War Graves Commission to care for the graves of 6,331 brave Canadians, but it is the Dutch people who provide the personal touch.

Often, on pilgrimages, a Canadian mother will meet the people who have been caring for her son's grave for the past 22 years. Many of the Dutch people adopted graves after the war and have been carefully attending them ever since.

A typical Sunday afternoon at the Holten Military Cemetery reveals dozens of bicycles at the gate; children, teenagers and adults diligently inspecting the rows of freshly cut flowers which they have placed on the Canadian graves.

One such person was G. H. Bos of Holten. Last year his wife died just prior to the arrival of the Canadian pilgrims. She was buried on the day a Remembrance service was being held for the Canadians. Mr. Bos forgot his personal grief long enough to remember the Canadians; he had the flowers from his wife's funeral placed at the foot of the Cross of Sacrifice in the Canadian cemetery.

All Canadians will be pleased that the Canadian Legion has seen fit to honour the faithful people of Holland.

Name First Woman Elder To Presbytery

The Presbytery of Brockville, of the Presbyterian Church in Canada, met in St. Paul's Church, Winchester, on Wednesday, September 13th, with a good attendance of ministers and representative elders from the charges within the bounds of the Presbytery.

The worship service, at the commencement, was conducted by Rev. L. R. Renault, of First Church, Brockville. After constituting the court the Moderator, Rev. D. Mawhinney, conducted the business proceedings.

As it was the first meeting of the new term, 1967-1968, Elders' Commissions from the various charges in the Presbytery were received on behalf of the Representative Elders and their alternates, this entitling them to take part in the affairs of the Court. As the recent General Assembly had given permission to the Presbytery to place the names of two retired ministers, Rev. A. D. Sutherland and Rev. A. Newton Reid on its Constituent Roll, two of the churches named extra elders in order that parity be maintained. The Moderator welcomed new members and a speical word of welcome was addressed to Miss Dacie MacKenzie, Cardinal, one of the first women elders in the Presbyterian Church and the first named as Representative Elder by a congregation in the Brockville Presbytery.

Reports of the various Standing Committees were received and appropriate action ordered to further the work of the church in its many concerns. Much debate centred on items such as the problems of recruitment — experienced in all Communions of the Church; development of resources through the instrumentality of the National Development Campaign of the Presbyterian Church, on a Canada wide scale; raising of the basic stipends of ministers and provision for specialized ministries; proposed extension work at Brockville.

Mention was also made of the fact that the congregations within the Presbytery, to date this year, had contributed some 8% more than last year to the "Budget" funds of the church—funds set aside for missions, etc. Two students, J. Jensen and J. McGurran, were certified to Presbyterian College, Montreal. Report was made on the progress in the preparation of the new Presbyterian Book of Praise. The "Thousand Islands Crusade" at Brockville was commended to the attention of the churches in the Presbytery.

Just before the adjournment of the meeting, the retiring Moderator, Rev. D. Mawhinney of Prescott installed the new Moderator, Rev. R. N. Johnson of Cardinal, the tenure of office is one year.

"Task Force" Delay Prompts Farmers Action

At a recent meeting in Toronto of the Ontario Federation of Agriculture, the members voted to send a letter to the Minister of Agricuture (J. J. Green) expressing concern at the long delay in the setting up of the "task force" promised the farmers when they marched on Parliament Hill on May 24th.

Speaking to the meeting Charles Munro, OFA President said: "and that was four months ago, we are very disappointed that no action has been taken."

Gerald Carey of Cromarty, who moved the resolution expressing concern, said the farm organizations "need to go after the minister at whatever occasion we have" until the task force is set up.

O.S.L. Suggest More Concern To Parents

The Ontario Safety League suggests many parents who have definite ideas about their child's age and maturity when it comes to marriage, hand over the car keys with little or no concern.

With life's happiness at stake parents feel the need for advice when marriage is considered, but fail to realize that life itself is at stake when the car keys are handed over to an immature youth.

The Safety League urges parents not to allow their children to drive until they have proven they have the sense of moral responsibility which driving entails.

An irresponsible young driver becomes a menace on the highways only because an irresponsible parent handed over the keys too soon.

New Laws For Motor Bike Riders

The new regulations handed down by the Ontario Department of Transport will necessitate changes for many motor bike riders. "No more 'Angel' bars or 'ape hangers'," so says the Department, in explaining that this modern type of steering device can hinder the driver's control of his bike.

The new regulations also prohibit "side-saddle" riding by motorcycle passengers, and set out specifications for passenger seats.

This new regulation will become effectvie October 1st, and states that handle bars now must be no more than 15 inches "above the uppermost portion of the seat provided for the operator when the seat is depressed by the weight of the operator."

Furthermore, a pasenger may ride on a passenger seat behind the driver only if it is securely fastened, if there are foot rests and if the passenger sits astride the seat with his feet on the foot rests. Sidecars will be permitted.

Department Of Agriculture Timely Lunch Box Tips

Some timely tips from the Ontario Department of Agriculture to the harassed mothers who prepare lunches for the thousands of students across the province.

The following hints, relayed to us from the Home Economists at Macdonald Institute in Guelph, through the Department of Agriculture, might well be worth remembering:

(1) Everyone like a surprise so include a favourite cookie or a special kind of fruit.

(2) Vary the standby sandwich by substituting a chicken leg and a roll.

(3) Crispness is an absolute necessity. Remember to include celery sticks, lettuce, or a crisp cookie.

4. Include a serviette for easier handling of the food.

(5) Choose the filling of the sandwich with care. There is nothing more unappetizing than a soggy sandwich. Make sure the butter is spread right out to the edge because it serves as a water-proofing to prevent the filling from soaking in.

(6) If a thermos bottle is included in the lunch, remember that it can be used for more than soup. Fruit juice or milk make a pleasant change.

Harvest Time At K.A.S.

It's harvest time and everyone is invited to come to Kemptville for the "Harvest Showcase" at K.A.S. on Wednesday, September 27th, beginning at 11 in the morning.

This is the first event of this nature, and will take the form of two-hour guided tours, with the last tour starting at 2 p.m.

Some of the features of the tour will include results of planting trials for corn, weed control, beef finished for market using corn silage as the only roughage, information on soybeans, as well as what has been done at K.A.S. with fertility work on corn.

It has been suggested visitors should bring their own lunch, but milk and coffee will be provided.

Unique Centennial Idea

Someone, somewhere, in the year 2067, when Canada is celebrating the 200th Anniversary of Confederation, may open a sealed compartment on his grandfather clock and extract a "Winchester Press."

This is a real possibility, thanks to the ingenuity of Arthur Campbell, a Peterborough clock maker. This skilled craftsman, who specializes in grandfather and grandmother clocks, has come up with a unique Centennial idea.

Each timepiece he makes in the year 1967 will have a sealed compartment in which he inserts a newspaper, a contemporary magazine clipping or other material relating to Canada's 100th birthday.

Does your name appear somewhere in this issue? If so, possibly your great great grandson will read it, and you will be remembered.

EXPO CHARTER
the last Chartered Bus
WEDNESDAY
SEPTEMBER 27th
$6.00 return
Make reservations early
Leaves Winchester ONLY
Time: 8 A.M.
Phone 774-2805



RESULTS OF
LUCKY DRAW
AT METCALFE FAIR AT
BERRY'S BOOTH

1st PRIZE
MARY VILLENEUVE — 5 bags of Fertilizer
2nd PRIZE
LYNDEN BARKLEY — 50 lbs. of Carbola
3rd PRIZE
BOB LITTLE — 100 lbs. Robin Hood Flour

4th BOBBY EASTMAN
5th HARVEY KELSO
6th CECIL WADDELL
7th TERRY McINTOSH
8th EARL BARKLEY
9th SCOTT ARGUE

One 5-lb. Package of Howard Rat Kill To Each Winner

DON'T FORGET!

THE SAME PRIZES ARE OFFERED AT RICHMOND FAIR STARTING TO-DAY FRIDAY AND SATURDAY

Stop At The Booth And Sign Up — No Cost! — No Obligation!

D. L. Berry & Sons Ltd.

SOUTH MOUNTAIN 989-2880 WINCHESTER 774-2522 MANOTICK 692-3543

CROSSWORD PUZZLE

ACROSS
1-Mountains of Europe
5-Rant
9-Everyone
12-Withered
13-Arabian seaport
14-Tibetan gazelle
15-Pay attention to
16-Holds
18-Wan
20-Antics
21-Carpenter's tool
23-Danish island
24-Paddle
25-European capital
30-Hurried
32-Unit of Siamese currency
33-Sea eagle
34-Fundamental
37-Without end (poet.)
38-Condescending look
39-Puff up
41-Sword
44-Roman poet
45-Excoriating
47-At a distance
50-Afternoon party
51-Den
52-Naked
53-Crafty
54-River in Germany
55-Toward shelter

DOWN
1-Residue
2-Confederate general
3-Makes ready
4-Style of auto
5-Speed contest
6-Fuss
7-Feud
8-All
9-Exchange premium
10-Solitary
11-Girl
17-Worship
19-Meadow
21-Attitude
22-Turns around track
23-Moving
26-Goods
27-Frightful
28-Dillseed
29-Simple
31-Girl's name
35-Sewing implement
36-Unit of Bulgarian currency
40-Climbing plant
41-Rodents
42-Son of Adam
43-Supplicate
44-Monster
46-Penpoint
48-Fruit drink
49-Female ruff

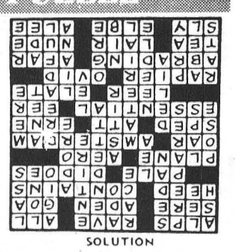

SOLUTION

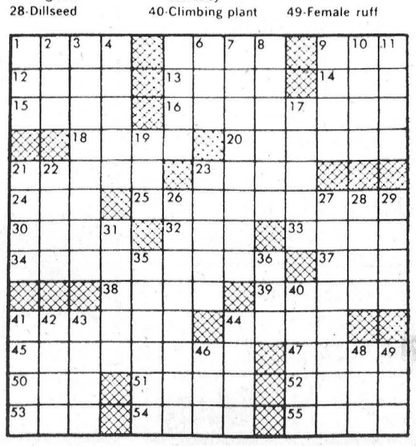

Chevrolet Truck lays it on the line...

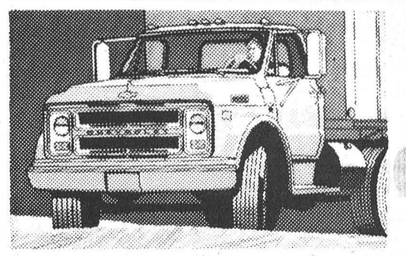

with standout features that stand up to the tough jobs

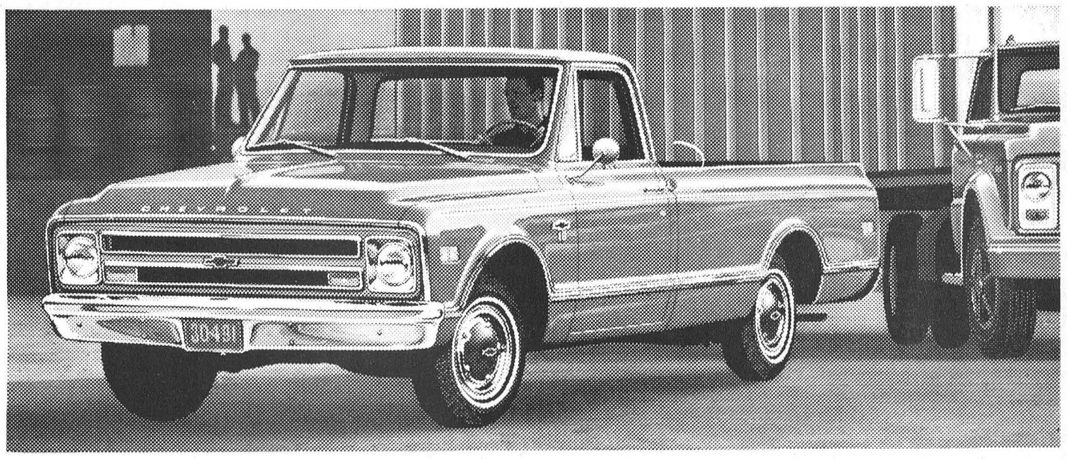

with the '68 Job Tamers

Take Chevy's extra workpower: for conventional pickups in '68, the rugged 155-hp 250 Six is the biggest standard Six you can buy. Or ask for the 292 Six. Want more? Get the brand-new 200-hp 307 V8 — standard in V8 conventional pickups for '68. In all, you won't find a broader range of power in any popular pickup! And leave it to Chevy Trucks to give you a truck-tough cab and body with double-strong construction. Cab, cowl, windshield pillars, roof and door openings on all models . . . double-wall sides and tailgate on Fleetsides . . . all double-strong where they should be — to tame the toughest job.

CHEVROLET

See your Chevrolet dealer now!

GM Every Chevrolet Truck has to make it before we mark it

AUTHORIZED CHEVROLET TRUCK DEALER IN KEMPTVILLE:
JOHNSTON MOTOR SALES (Kemptville) LIMITED
KEMPTVILLE, ONTARIO PHONE 258-3403 CORNER PRESCOTT & ASA STS.,

Williamsburg District News...

Williamsburg

Mr. and Mrs. Ora McIntosh of Ingleside and Mrs. Flora Ault of Aurora, and Mr. and Mrs. Herman Little of Toronto were recent guests of Mr. and Mrs. Clifford Casselman.

Mr. Donald McIntosh of Toronto will be the guest soloist at the morning anniversary service in the United Church on Sunday, September 24.

Miss Ethel Deeks was a guest of Mr. and Mrs. Ward Casselman on Sunday.

Mr. Mervyn Wells of Ottawa spent the week-end with his parents, Mr. and Mrs. Graham Wells.

Callers at the home of Mrs. John Erratt on Sunday afternoon were Mrs. James Fulton and family of Hulbert, Mr. and Mrs. Gordon Cowell and boys of Winchester, and Mrs. John Jackson of Kemptville.

Mrs. Graham Wells and Carson and Mrs. John Erratt attended Avonmore Fair on Saturday afternoon.

Mr. and Mrs. Gordon McMillan of Toronto spent the week-end with the former's mother, Mrs. Elburn McIntosh, and Mr. McIntosh.

Rev. Harold Neal Burgess Williamsburg 101st Anniversary Guest Speaker Sunday

Rev. Harold Neal Burgess, minister of Howard Park United Church, Toronto, and Chairman of West Toronto Presbytery, will preach the 101st Anniversary sermons in Williamsburg United Church on Sunday, September 24th, at 11 a.m. and 8 p.m. His morning subject will be "The Church Christ Craves," and that of the evening, "Can God Dwell With Man?"



The music in the morning will be by the church choir, with Mr. Donald McIntosh, soloist. In the evening the music will be rendered by the choir of St. Paul's United Church, Cornwall, of which church Rev. Mr. Burgess is a former minister.

A cordial invitation to attend is extended to everyone.

Mae Della Froats Dies Following Lengthy Illness

A well known Dundela resident, Mae Della Froats, wife of Ferguson Froats, died on September 12th after a lengthy illness. Born at Aultsville 54 years ago, Mrs. Froats was the daughter of Charles Hart and his wife Rose McIntosh.

Besides her husband, she is survived by two daughters, Mrs. Muriel Davis of Prescott and Mrs. Gerald Spears (Thelma) of St. Catharines, and three brothers, Denzil Hart, Ingleside; John Hart, Morrisburg, and Clifford Hart, Cornwall; as well as two sisters, Mrs. Fred James (Luella), Cornwall, and Mrs. Basil Hollister (Beatrice), of Ingleside. Also surviving are six grandchildren.

Funeral service was from Dundela United Church at two p.m. on Thursday, September 14th, with Rev. Vernon Bell officiating. Pall-bearers were Alton Riddell, Victor Riddell Don Morrell, Bruce Barkley Ernest Serviss and Cecil Empey. Guest soloist Gordon Thom of Morrisburg sang the favourite hymn of the deceased, "Beyond The Sunset."

Interment was in Dundela Cemetery.

For Quick Action Results try a Press Classified Advt.

Winchester Springs U.C.W. Accepts Two Invitations

With an attendance of nineteen members and two guests, the regular meeting of Winchester Springs U. C. W. was held on Thursday evening, September 14, in the Church Hall.

The president, Mrs. Grant Cougler, opened the business period with a challenge to the ladies, followed by a hymn. Roll call and minutes were read and approved.

Mrs. Cecil McIntosh gave the treasurer's report, and the offerings were received by Mrs. Lloyd Allison.

Mrs. Cougler read the correspondence, and an invitation to Morewood U.C.W. Thank Offering and to the Vancamp Centennial Tea at the home of Mrs. Nelson Bellinger, were accepted.

Two letters from the Christian Children's Fund were read regarding the child adopted by the U. C. W. A picture and a brief biography were enclosed.

The devotional period was in charge of Mrs. Lloyd Allison and opened with a piano solo by Mrs. Keyes. of South Mountain, followed by a hymn. Mrs. Verhey read the Scripture and led in prayer. Mrs. Fred Link gave a reading and Mrs. L. Allison the meditation. Mrs. Verhey and her mother, Mrs. Keyes sang a duet, "Did You Stop To Pray This Morning?" Mrs. Fred Link was in charge of the Study Book, and Mrs. Keyes closed devotions with a piano solo, "Bless This House."

The Mizpah Benediction was repeated and a delicious lunch was served by those in charge: Mrs. Lloyd Allison, Mrs. Verhey and Mrs. Fred Link.

BROCKVILLE PRESBYTERY

Womens' Division Meets At St. Paul's

The executive of the Brockville Fresbytery (Women's Division) met in St. Paul's Presbyterian Church, Winchester, at two p.m. on September 13th.

In the absence of the president, Mrs. T. R. Gates, Brockville, the vice president, Mrs. Colin MacGregor, presided and gave the call to worship. Mrs. Robert Ledgerwood, Winchester, Senior Auxiliary, read the scripture and followed by meditation and prayer. Mrs. Colin MacGregor constituted the meeting with prayer.

The treasurer's report, given by Mrs. Donald Hyndman, of Kemptville, showed that givings are $1,000 below the 1966 figure. Members were urged to return to their groups with greater zeal, working harder to raise the needed money.

Mrs. Alan Mearns, Cardinal, reported on the June 3-6 Congress meeting in Kingston.

The next executive meeting will be held on December 6th and the January Annual will be held in Brockville.

Miss Margaret Boyd, Regional Secretary, stressed that the meetings might take the form of a workshop or discussion group rather than mainly reports. Members were also urged to use the blue Women's Missionary book for study purposes as well as those mentioned in the Glad Tidings.

Mrs. Earol Torrence closed with prayer, and refreshments were served by the Winchester Auxiliary.

Glen Becker

Mrs. Linden Barkley spent Wednesday at Brockville visiting her sister-in-law, Mrs. Hilda Trickey at St. Vincent Hospital.

Mr. and Mrs. Dalton Saddlemire and Mr. and Mrs. John Saddlemire and Craig spent Sunday at Kingston with Mrs. Pauline Baker and other relatives.

Callers on the week-end with Mr. and Mrs. P. E. Larose were Mr. George Jowett, Ingleside; Mrs. Harold Miller, Brinston and Mr. John McCaslin, Iroquois.

Callers with Mr. and Mrs. Howard Saddlemire recently were Mr. and Mrs. Billy Whitteker, Mr. Harry Bartholomew, Mrs. P. J. Reddick and Mrs. Edythe Acres, Ottawa.

Mrs. Stuart Saddlemire and Paul, and Mrs. Jerry Berkley and Jeffrey spent a day recently with Mrs. Irwin Hall.

Mrs. Gertrude McHaffie and son, Gerald, of Toronto, were visitors with Mr. and Mrs. Lloyd McHaffie the past week.

Mrs. Grace Bowman spent Saturday evening with Mr. and Mrs. Bert Shannette.

Mr. and Mrs. Robert Cougler were caller son Mr. Dalton Saddlemire's Saturday evening.

Strader's Hill

Mr .and Mrs. Hilliard Nelson of Kemptville and Mrs. Ethel Bolton of Vancamp were supper guests of Mr. and Mrs. Lloyd Beckstead on Thursday.

The sympathy of the community goes out to Mr. Ferguson Froats and family in the passing of a loving wife and mother, Mrs. Mae Froats of Dundela.

Mrs. Earl Tinkler and Mrs. Norman Tinkler of Inkerman spent Thursday evening with Mr. and Mrs. Ernie Beckstead.

Mrs. James Cowan of Pleasant Valley, Miss Eileen Cowan, Mrs. Arnott Connolly and Darlene, all of Brockville, had dinner Saturday with Mr. and Mrs. Johnny Beckstead and family.

Mr. and Mrs. John Wells spent the week-end with Mr. and Mrs. Robert Carvill of Massena.

Mrs. Eric Riddell, Mrs. Donnie James and son and Mrs. Bertha Hanson were callers on Sunday with Mr. and Mrs. Alton Riddell.

Mr. and Mrs. Ernie Beckstead had dinner Sunday with Mr .and Mrs. Earl Tinkler of Inkerman.

Mrs. John Wells had supper Thursday with Mr. and Mrs. Dalton Gow of Elma.

Mrs. Jim Barkley, Ada and Clark, of Brinston, spent Sunday evening with Mr. and Mrs. Johnny Beckstead and family.

Mr. and Mrs. Lee Hummel accompanied by Mr. and Mrs. Jake Tupper of Dundela spent Thursday in the U.S.A.

Mr. and Mrs. Alton Riddell and Mrs. Ralph Serviss spent Sunday evening with Mr. Ferguson Froats and family of Dundela.

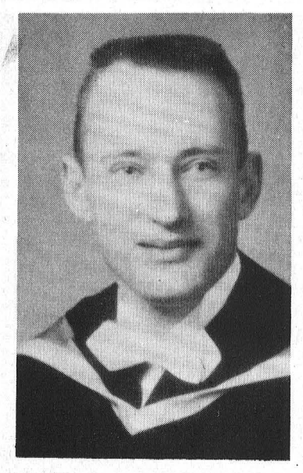

Louis Ware Scholarship Winner

Jacob Leyenaar of Winchester Springs has been awarded the Louis Ware Scholarship. The presentation was made recently by Dean N. R. Richards of the Ontario Agricultural College, University of Guelph. The scholarship, presented by the International Mineral and Chemical Corporation, goes to a student who is outstanding both academically and personally, and who is interested in post-graduate study.

—University of Guelph Photo

Winchester Springs

Mr. and Mrs. Fred Bouck and daughters and Mrs. Orrie Bouck of Ottawa were dinner guests on Sunday of Mr. and Mrs. Delbert Casselman.

Mr. and Mrs. John De Groot and little son have moved to their new home in London, Ont.

The many friends of Mrs. Arnold Casselman will be pleased to learn she is making steady progress toward recovery in the Winchester hospital where she has been a patient for the past several days.

Mrs. Otha Thorpe and Mrs. Hazel Maynard, of Gaines Penn., were calling in Winchester Springs on the way home from Prescott on Sunday, where they were dinner guests of Mrs. Thos. Holmes.

Mr. and Mrs. Carl Robinson (the former Jan Robinson) were tendered a reception by their Winchester Springs' neighbours and friends in the Orange Hall on Friday evening last. Mr. Murray Shane read the address and the presentation of a purse of money was made by Douglas Casselman. Dancing was enjoyed and lunch was served.

Mrs. Thos Cunningham entertained to dinner on Saturday last in Cornwall: Mrs. Arthur Bailey and Mrs. Don Stewart of Chesterville; Mrs. Egerton Barkley and Miss Jean Barkley of Elma.

Miss Arlene Nesbitt of Sudbury spent the week-end with her parents, Mr. and Mrs. Frank Nesbitt.

Mrs. Keitha Morrow arrived home by plane from Golden Lake, B. C., where she visited members of her family.

Several from here attended Anniversary Services in Elma United Church on Sunday.

Mr. and Mrs. Don Holmes and little son, of Clinton, are spending a few holidays with the former's parents, Mr. and Mrs. Leslie Holmes.

We are sorry that Mr. and Mrs. Carman Morris and children have left the Springs for Oshawa where they will reside, but are pleased that the home will not be vacant. Dr. R. Gianturco, Veterinary, formerly of Chesterville, will be moving in shortly.

Mr. and Mrs. Fred Cunningham of Morrisburg, Mrs. Egerton Barkley and Jean of Elma, Mrs. Cecil McIntosh and Mrs. Abram Bailey were callers on Mrs. Thos. Cunningham during the week.

Mrs. Arthur Thom, Jimmie and David, of Williamsburg, spent Saturday with the former's parents, Mr. and Mrs. Frank Nesbitt.

Mr. and Mrs. Clifford Drury of Arthur, Ont., were week-end guests of Mr. and Mrs. Frank Nesbitt.

Mr. John Coons is at present a patient in Winchester Memorial Hospital. We all hope he will soon be feeling better.

Miss Grace Myers of Ottawa spent the week-end at her home here.

Mrs. Wm. Steele 90th Birthday

Mrs. Wm. Steele of Winchester was tendered a surprise party at the home of Mr. and Mrs. Eric H. Steele on the occasion of her 90th birthday, on Friday evening last by the members of her family. She was presented with a corsage, a birthday book and gifts.

Included among those present were: Mr. and Mrs. Pellegrens of New York City, Mr. and Mrs. Norman Durant of Hamilton, Mrs. Della Steele, Mr. and Mrs. Allen Davidson and family, Mrs. Lorna Summers and children, and Mrs. Margaret Durant, all of Ottawa, and Mr. and Mrs. Vincent Steele of Winchester.

SMITH'S
Photo Studio
• PORTRAITS
• GROUPS
• WEDDINGS
• COMMERCIALS
We specialize in . . . Children's Photographs
62 Kyle Drive - Ph. 543-2873
Morrisburg

21 YEARS OLD?
When you turn 21 you are no longer covered by your parents' Hospital Insurance. You must take out individual membership within 30 days. Get your application form at a bank, a hospital, or the Commission.

NEW JOB?
To keep insured follow the instructions on the Hospital Insurance "Certificate of Payment—Form 104" that your present employer is required to give you on leaving.

NEWLY WED?
The "family" Hospital Insurance premium must now be paid to cover husband and wife. Notify your "group" without delay or if you both pay premiums direct, notify the Commission.

Your ONTARIO HOSPITAL INSURANCE Plan
Ontario Hospital Services Commission, Toronto 7, Ontario.

EXCITING NEW CONCEPT
W. J. L. BOYD & SONS LTD.
GO! GO! GO!
SEE THE NEW ONES
Chrysler
Plymouth
Valiant
Barracuda
Simca
Fargo Trucks
NOW Boyds
always
Thrifty, Nifty Buys in USED CARS

STUDENT TYPEWRITER RENTALS
$6.00 Monthly
— at the —
WINCHESTER PRESS LTD.
Tel. 774-2524
Winchester

✓ SILO CHUTES
✓ CORN CRIB FABRICS
✓ STEEL CULVERTS
✓ CEMENT
✓ SNOW FENCE
— FOR SALE —
R. S. Allison & Sons LIMITED
774-3323 Winchester Springs

Extra Special . . .
Fresh Killed Pork
CUT—WRAPPED—FROZEN
41¢ lb.
Blom's Meats
989-2093 — Mountain

PRICES SLASHED FOR THESE
PAINT-UP SPECIALS
BUY NOW and SAVE!
NEW STOCK 600 GALLON TO GO
NO 1 HIGHGRADE
OUTSIDE WHITE PAINT
Reg. $10.35 Per Gal. For $7.29 gal.
LATEX SPECIAL (Inside-Outside)
Reg. $7.35 Per Gal. For $4.95 gal.
COLOURS 50¢ EXTRA PER GALLON
—Buy Cash and Carry — Cash and Delivery — Or Terms—
OUR PRICES FOR QUALITY CANNOT BE MATCHED
Also Take Advantage Of Our Lumber — Plywood — Tile Savings
BLACK LUMBER COMPANY LIMITED
Ph. 543-2188 Morrisburg

CTC CANADIAN TIRE CORP'N
turns tractor power into work power... the new
FARM HAND TRACTOR TIRES



Super-lastic Farm Hand Tractor Tires have the same high quality, as is used on our famous Super-Lastic truck tires. Check the features that make the difference:

LOOK AT the rugged tread design: — self-cleaning with scientifically-spaced cleats to assure maximum bite.
LOOK AT the wide tread, ample flotation, square shoulder cleats. Sharp gripping edges that dig in and hold.
LOOK AT the depth of the tread. You can almost feel it grip. Here is year after year of dependable field service.

CONVENIENT BUDGET TERMS ARRANGED

We are equipped to install and service both Front and Rear Tractor Tires at a slight extra cost.

		Mfg. List	CTC Retail
9.24	4 ply	63.60	33.95
10.24	4 ply	73.30	39.20
10.28	4 ply	78.70	43.75
11.28	4 ply	90.05	50.60
13.26	6 ply	132.45	70.30

		Mfg. List	CTC Retail
500x15	4 ply	22.35	9.40
550x16	4 ply	24.30	11.65
550x16	6 ply	34.55	12.75
600x16	4 ply	27.80	12.65
600x16	6 ply	34.90	13.90
670x15	6 ply Implement	31.85	12.35
600x16	6 ply Implement	27.70	12.25

All these tires are Guaranteed for Three Full Years

Similar Savings applicable on other sizes as well. Any size not listed, drop in to our Tire Department for Low Prices.

FARMERS
ALL POPULAR SIZES IN STOCK . . .
BEFORE YOU BUY DROP INTO OUR TIRE DEPARTMENT FOR PRICES

Closed Wednesday Afternoons — Open Friday Nights till 9

EASY TERMS
CANADIAN TIRE ASSOCIATE STORE
W. P. Henophy Ltd.
WILLIAMSBURG - Phone 535-2845