THE MORRISBURG LEADER

VOLUME 96, No. 32. MORRISBURG, ONTARIO, FRIDAY AUG. 8, 1958 $2.50 YR. IN CANADA; $3.50 IN U.S.A.

Authorized as Second Class Mail Matter by the Post Office Department, Ottawa.

MISS DORA E. HANSON PASSES FOLLOWING LONG ILLNESS.

The funeral service of Miss Dora E. Hanson, well known and loved resident of Morrisburg, was held at the Jarvis Funeral Home on Monday, August 4th at 2 p.m. and attended by many friends.

Rev. Dr. L. C. Scott, Rector of St. James Anglican Church, of which she was a member, officiated.

Her death at her home on Fifth Street, Saturday, August 2, followed an illness of several months.

Born at Morrisburg, she was a daughter of the late Joseph Hanson and his wife, Dinah Howarth. Her father was one of several Old Country skilled craftsmen brought to Morrisburg, during the building of the former Molson's Bank building, nearly all of whom remained here.

After graduation from Morrisburg Collegiate Institute she attended Ottawa Normal School and after teaching several years, retired.

She was the last of a family of five and spent her entire life in Morrisburg.

Survivors are one niece, Miss Betty Hanson of Kingston and several cousins.

Relatives and friends from out of town who attended the funeral were Mrs. Hillary Thomas, Miss A. Summers of Montreal; Miss Norah Valleau, Kingston; Mrs. Chas.Fetterly and daughter, Miss Bonnie Fetterly, Prescott; Mrs. Charles Fisher, Iroquois; Miss M. Pharaoh, Williamsburg.

Following the service, interment was made in St. James Cemetery.

Bearers were: Norman Clark, M. A. Campbell, Hugh Jarvis, William Magee, Ross Rice, Edwin Rice.

GRANT PRUNNER IS HONOURED AT STURGEON FALLS DINNER

Grant Prunner, a native of Morrisburg and for over 20 years a member of the Sturgeon Falls, Ontario, High School teaching staff, resigned recently to accept a position in the Guelph Schools. He had been assistant principal at Sturgeon Falls for several yars.

He was honoured for his many years of service by a dinner and presentation of numerous gifts.

He had also served as organist at Resurrection and Our Lady of Serveics Parishes and was honoured by the P.T.A. of the parishes and pupils of the school.

He is a graduate of Morrisburg schools and was a resident here for for many years.

W. B. NOURSE DIES AT HALIBURTON

The death of Mr. William Boyd Nourse, formerly of Ste. Rose West Que., Montreal, Richmond, Que., and Morrisburg, Ont., occurred Friday August 1, 1958, at the Chalet Inn, near Minden, Haliburton County, Ontario.

He had only recently moved to his home there after ten weeks in the Red Cross Outpost Hospital in Haliburton, following a heart attack. His age was 83 years and 2 months.

Mr. Nourse was born in Montreal in May 1875 and attended school in the Mile End, in Sherbrooke, Que. and Cambridge, Mass.

He learned the electrotyping art at the University Press, Cambridge, and later worked in Norwood, Mass., New York City, and at the Riverside Press, Cambridge.

From 1905 to 1923 he was a partner in the Boston Electrotype Co., Boston, and then left to return to Canada.

In 1924, he and his first wife, Bessie Mae Wilson formerly of Webster, Mass. built and established Butternut Lodge, a tea room situated in Ste. Rose West, which became veery well known to Montrealers. For 20 years (1926-1946 he was with the Standard Photo Engraving Co. of Montreal as electrotyping foreman. Mrs. Bessie Nourse died in 1939.

In March 1946 he married Mrs. Jeannie Farrant Taylor, formerly of England, and they later set up tourist accomodation in Richmond, Que. under the name "Greenacres". They moved to Morrisburg in 1950 to open a similar business here.

Shortly after the death of Mrs. Jeanie Nourse at Lachine Que., in February 155, Mr. Nourse moved to the location in Haliburton County, Ont. Here he continued his active life and was a member of the Madrigal Club and of the choir of St. Georges-on-the-Hill Anglican Church in Haliburton, thus continuing lifelong interest in choral music and in church activities. He had been Warden in the Anglican Church at Plage Laval, Que., and Clerk of Trinity Church, Morrisburg.

Visitors See New Power Pool

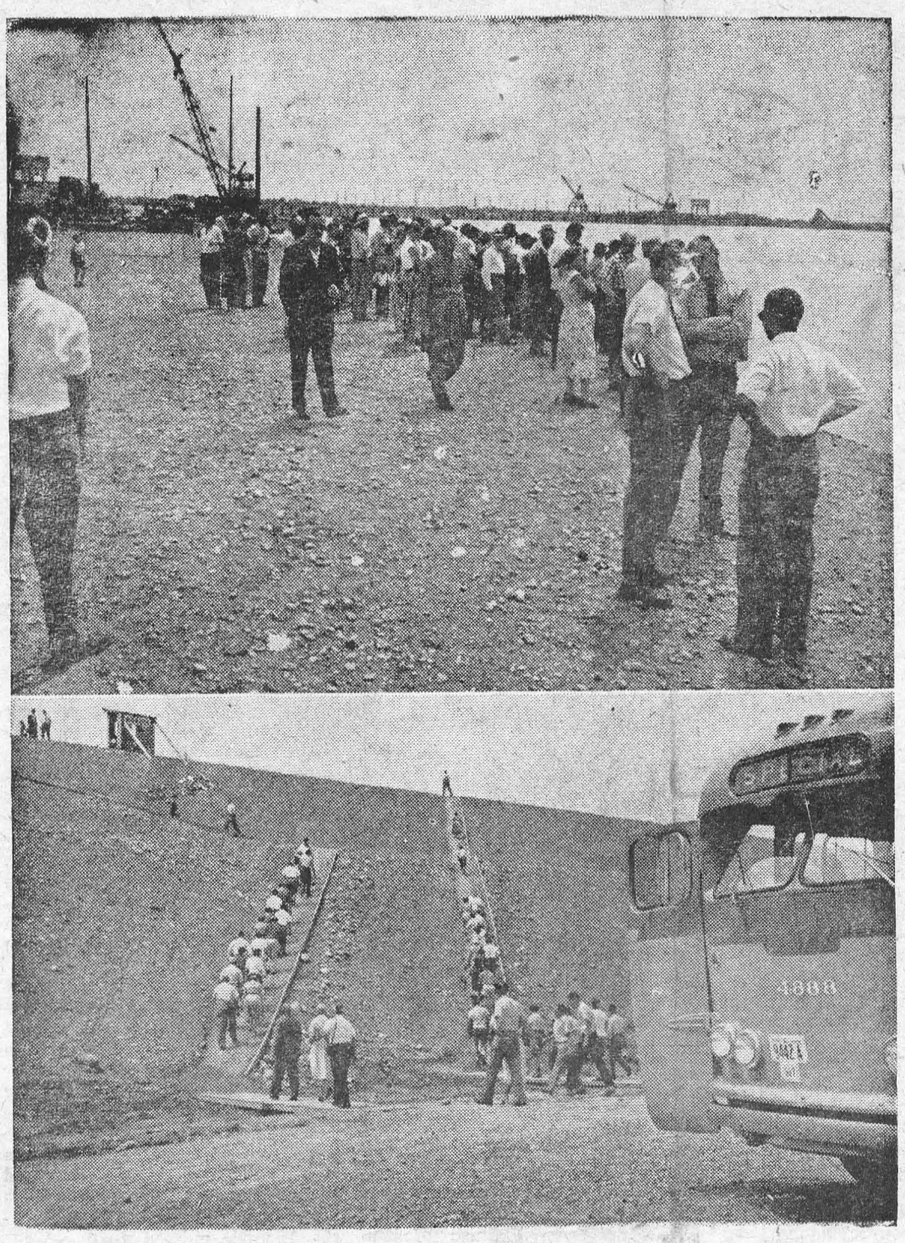

Top —On top of the Cornwall dyke, visitors to Ontario Hydro's half of the St. Lawrence Power Project have an excellent panoramic view of the Powerhouse forebay and new man-made lake in the upper St. Lawrence River. This dyke overlook has been crowded every day since the flooding started.

Bottom — More than three thousand persons daily on the average are visiting Ontario Hydro's lookouts at the St. Lawrence Power Project. Here are some of the visitors who have been taking conducted bus tours climbing the walkways to the top of the 80-foot highdyke for a panoramic view of the powerhouse and thenew man made lake. Nearly one and a half million visitors have come to the Ontario Hydro half of the power project since tours started three years ago.

— (Ontario Hydro Photo).

EXPANSION PROGRAMME UNDER WAY AT WILLIAMSBURG SCHOOL

Tenders have been called for the construction of a one room addition to Williamsburg Public School, it was announced this week. In addition to the new room the present school will be given a face lifting. Cost of the work is expected to reach about $40,000.00.

Included in the much needed expansion programme at Williamsburg Public School will be a new heating system, new water system including up-to-date lavatories, teachers room and other facilities which the school has not possessed for several years.

With agrowing student population a strongg representation of Williamsburg citizens let it be known during the last school year that some action must be taken to alleviate the problem at the outdated school. With two teachers, the enrolement last year was in the vicinity of 90 pupils with several other youngsters finding git necessary to go elsewhere to get there primary education.

To cope with the situation the board has decided in favor of the extension which has been approved by the Board of Education.

Renovation to the present building is expected to be completed by the openingg of the fall term in September. The new room, which will be located to the South and East of the present building, will not be completed until later in the fall.

Arrangements will be made to handle the overflow enrolement until the new room is completed. Three teachers have been hired for the new term. They are: Mrs. Hilda McMillan Mrs. Helen Smith, and Mrs. Muriel [illegible]ush.

Robert Cougler is chairman of the Board, and members are Bert McIntosh, Clair McIntosh, Doug McIntosh, Stan. Barkley and Reg. Barkley, Secretary.

CAR THEFT SUSPECT PICKED UP BY O. P. P.

Three residents of Toronto were arrested on Thursday when O. P. P. Constable R. Guse of thhe Morrisburg detachment picked up Gerald Shatford, Henry Kyle and Jacqueline Durand, all of Toronto with a car which had allegedly been stolen in that city earlier.

The arrest was at 4.30 a.m. on Thursday and the arrested persons were lodged in the local gaol overnight. They were then transferred to Cornwall, and a detective from thhe Metro Toronto Police Department was to arrive today to escort the prisoners to Toronto.

DUNDAS COUNTY REGISTRY OFFICE

Location—Civic Centre, Morrisburg, Ontario.

Owner: Corporation of the United Counties of Stormont, Dundas & Glengarry. L. C. Kennedy, Clerk-Treasurer, 20 Pitt Street, Cornwall, Ontario.

Architect: Kent Barkeer, 659 Bay view Avenue, Toronto 17 Ontario.

Working drawings are being prepared for a one-storey brick building, concrete floor slab, steel joists and steel roof deck, forced warm air hehating. Floor area about 1600 square feet.

General Contractors may obtain copies of Instructions to Bidders from the Clerek-Treasurer or the Architect. Drawings and specifications will be completed by 11th August. Tenders will be called 5 p.m. 28th August. Completion date 31 December, 1958.

A NEW COMMUNITY CENTRE ?

Where can you get a better bargain than this? —A fine banquet served in high class style, an opportunity to meet and speak with the greatest group of sports celebrities ever to be gathered in this area. Present will be the incomparable Rocket Richard, the one and only Howie Turner, "Old Smoothie" Bill Cowley, popular Bob Simpson, the old redoubtable Frank Boucher, a possibility of the attendance of the kids' friend "Whipper Billy" Watson, Pocket Rocket Richard, and several other stars of all sports.

This is an opportunity for every dad to have his sons meet their idols of sport, at the same time helping the new Community Centre Fund. The tickets are now on sale. They are $5.00 each. Get yours now at the Leader Office, Merril's Furniture Store, or any other store where you see the poster displayed.

Two lists of names are being compiled. The first list will contain the names of those who are helping the project. The second will contain the names of those who either refused to help or have not responded to our appeal for help. Which list will you be on?

Morrisburg and district people should help, because it is for their own benefit, and will also benefit the entire area.

"Give it all you've got!"

LETTER TO EDITOR

Dear Sir:

Through the Morrisburg Leader, on behalf of the Morrisburg Brownies and Guides, may I say a very big THANK YOU to the Morrisburg Lions Club, who through teir efforts every Friday evening with Bingo so generously paid the transportation to and from Camp at Lac L'Achingan in the Laurentians.

The Brownies who went to camp were Cathy Rice, Claudia Coburn, Jennifer Frncis, Lorena Bishard, Ida Jean Hunter, Catherine Casselman, Barbara Ann Scott nd Lind Mullin. Most of them completed their Golden Bar test and one Brownie obtained her Swimmer's Badge, and they all completed the Athletes Badge.

The Guides were Grace Meikle, Mary Jane Colquhoun, Marie de Bruyne, Mary Ann Laurin, Linda Laurin, Elaine Stansfield, Marion Stansfield, Sandra Casselman, Brbara Barkley, Jnie Windsor, Brenda Marcellus, Sheila Skilton, Devra Bakeer, Pamela Cornell, Nora MacKenzie, Cheryl Mullin, Karen LaPierre and Karen MacDonald.

Brenda Marcellus, Elaine Stansfield Mry Jane Colquhoun obtained their First Class Badges. All the Guides won their Pioneer Badge, Athlete Badge, Keep Fit Badge and some obtained the Swimmer's Badge

The Leaders were Mrs. Stansfield Mrs. Cornell, Gail Wells and Jean Stuart.

Once again, thanks very much LIONS. We really appreciated your help.

Yours sincerely,

ALBERTINA CORNELL,

Tawny Owl, 1st Morrisburg Brownies.

Lieutenant 1st: Morrisburg Guides.

HEADQUARTERS FOR SCHOOL SUPPLIES

ALL OFFICIAL TEXTS

NOW IN STOCK

.... GET YOUR SUPPLIES EARLY ....

WILSON'S DRUG STORE

When you convert *your* Victory Bonds

Your nearest branch of the Bank of Montreal *can give you quick service*

"MY BANK" TO 2 MILLION CANADIANS B of M

- Higher Investment Income
- Immediate Cash Adjustment
- No charge for the Bank's services in converting

BANK OF MONTREAL

Canada's First Bank

Williamsburg Branch: Open Daily

Iroquois Branch: CHARLES HODGERT, Manager

Ingleside Branch: JOSEPH McDONALD, Manager

Morrisburg Branch: S. GORDON WALROTH, Manager

WORKING WITH CANADIANS IN EVERY WALK OF LIFE SINCE 1817

D3700

'Little Italy" In New York City

"O for Fiorello La Guardia."

This is the cry of New York's "Little Italy" as Washington congressmen try to smoke out Italian racketeers — thus setting the 1,000,000 persons of Italian descent in this metropolis looking to the laurels they have acquired by hard work, family interdependence, and husbanding of meager resources.

Down on Houston Street at Second Avenue Italian men still play "boccie" — the Italian version of bowling — on a court built for them by the three-term mayor. On the side lines they still quote the colorful language their former leader used to describe those he considered to be no-good politicians. The "Little Flower" set an example for his people by not standing for the waste of a city dollar nor the purchase of a single favor.

In "Little Italy" these summer days the visitor can spend a pleasant evening sitting under colored lights in Arturo's garden restaurant, eating antipasto, ravioli, minestrone, and scallopine, and listening to strolling guitarists strumming out "Come Back to Sorrento".

He may stop by an expresso stand for an Italian lemon ice or for gaudy pastries at the Excelsior, open until after midnight, or he may drop in at a rehearsal of "Rigoletto" at the Amato Opera House on Bleecker Street.

To get behind the scenes is not so easy unless you follow Il Progresso (founded 1880; circulation, 75,000). But it's evident that the success stories of New York's Italians have not always involved a great deal of capital. Some have been in barber shops, shoe-repair shops, ice and coal stands; many in the fruit and vegetable business. But sons from large families have been sent to college and today they scarcely know the language of their fathers.

Broccoli is reputed to have been first imported to the United States by the proprietor of a restaurant on Bleecker Street, writes Mary Hornaday in The Christian Science Monitor.

On Thompson Street, in the heart of Greenwich Village, at least one dealer still has his cart horses stabled, and when these horses go to bed at night they walk upstairs like anyone else.

A common sight in New York's Italian districts on summer nights is the "fiesta", with a European-style ritual procession winding through bedecked streets awash with a variety of money-raising entertainments benefiting the local parish.

Once a year "Little Italy" moves uptown for a Columbus Day dinner and parade, sponsored by Fortune Pope, publisher of Il Progresso, with the proceeds going into scholarships.

With an immigration quota of only 5,645, Italians are no longer able to flood across the Atlantic to escape poverty at home, but many are sending money back home. And here, "where 8,000,000 people live together in peace and harmony and enjoy the blessings of democracy," these Italians are contributing a great deal in vitality and usefulness.

SHORT AND LONG OF IT

Umpire-baiter supreme Frankie Frisch was once twitted by Jimmy Wilson, then pilot of the Cubs. "Frankie, there's a new umpire named Barlick this year. You can call him Al for short."

"Can I call him anything else for short?" retored Frankie.

"No—and not for long, either," snapped Wilson.



SMALLEST — What he describes as the smallest real violin in the world, is held up for minute inspection by maker, Maurice Bruyas, in Paris, France. Roughly an inch and a quarter long the instrument is made of 52 pieces of wood, and its strings can be tuned. Bruyas says it can be played but needs a thumb-sized virtuoso.



THE NAYS HAVE IT—Deadlock in the United Nations' Security Council threw the Middle East crisis to the U.N. General Assembly. In top photo, Britain's Sir Pierson Dixon, center, and Henry Cabot Lodge of the United States vote against a resolution offered by Arkady Sobolev of Russia, left. Sobolev wanted the U.S. and U.K. troops withdrawn immediately from Lebanon and Jordan. The vote was 8-1 with two abstentions. Bottom photo, Sobolev offers the lone dissenting vote, killing the U.S. resolution calling for an international police force to be sent to Lebanon under a U.N. flag. Since one veto in the Security Council is deciding, both plans were sent to the General Assembly where the majority rules.

THE TWIST OF THE KNIFE

A Complete Story
by Rupert Downing

Facing shorewards as he walked slowly along the pier, Jim Baynes watched the twinkling lights along the esplanade, like a crude string of jewels against the dark outline of the hills beyond. Each moment the lights brightened as the thickening gloom turned into night.

But the pier seemed deserted and later the man at the turnstile would be calling "All off! All off!" It was nearly five o'clock on a winter's evening and the little man shrugged his narrow shoulders even deeper into the collar of his thin overcoat, thrust his gloveless hands into his pockets and quickened his pace as he walked towards the lights.

Strange to think that he was looking at them for the last time. . . .

Somewhere in that shining chain of light was the sign which said: THE GREAT ZALDO. But after to-night it would flicker its message no more. He, Jim Baynes, was seeing to that!

The Great Zaldo was nearing the end of his greatness. Expert knifethrowers who couldn't throw their knives straight could hardly expect top billing. Or any billing at all for that matter.

Yes — Zaldo had had it. Or rather he would have had it after the first house to-night. The little man smiled to himself as he imagined the headlines: Fatal stage accident. Clown killed in knife-throwing act.

That white-toothed smile of Zaldo's would be wiped off his face for good. Zaldo indeed! In other words Leonard Puckstone from Wimbledon. Still, that was excusable. No man could dress himself up in a yellow satin shirt and bullfighter trousers and call himself Puckstone.

Little had Baynes thought, when they first met some three months ago, that this would be the end of it. Then it had seemed like a fresh start; another chance. At the time he had been down and nearly out, sick at heart and trying to find Dutch courage in half a pint of beer which he couldn't afford, when suddenly he became aware of the tall, good-looking man with the flashy clothes who was pouring out his troubles to the landlord.

"Tight as a drum, he was," the tall man was saying, "so I had to cut out the finale. As soon as the curtain was down I fired him. I went along to the labour exchange this morning but nobody there seemed to fancy having knives thrown at him. Now, unless I can find somebody quickly. . . ."

He shrugged his shoulders and downed his drink in one swallow.

Baynes coughed discreetly.

"What about me, sir?" he asked quietly.

It was all fixed in less than an hour and although it had been drink in which had spelled disaster for his previous assistant, The Great Zaldo had clinched the deal with a double Scotch. Then he had taken Baynes by the arm and they had left the bar chatting like old friends.

"We'll go straight along to the theatre now," said the knife-thrower, "to have a bit of a rehearsal. There's nothing to be scared of really so long as you stand still."

He looked at the faded war ribbons on Baynes' jacket. "You'll be all right," he said. "The great thing to do is to fix your eyes at some spot above my head and keep them — and your mind — off the knives."

And that night Baynes had donned the clown's motley for the first time.

Zaldo had been very decent about it all. Advanced him three quid on the spot and showed him some tricks with the knives before asking his new assistant to back up against the great blackboard.

"Just to give you confidence, old boy. Just to show you that I know my stuff and that you won't get one in the eye."

The knives were beautiful. Sharp and gleaming and tapering away into curiously flat, fish-tail handles. "Act like the flights of a dart," said Zaldo explaining. "I had these hafts made to my own special design. Have to be renewed from time to time. The impact as the blade hits the wood jolts 'em a bit, and they've got to be dead true.

"They're your pigeon from now on, old boy. My knives, but your life, eh? If a handle is out of the true this way it'll turn outwards — thatway inwards. Get it? It's up to you to look after them. Anything a tiny bit wrong, you tell me. Okay? Now I want you to meet Phyllis."

Phyllis was the third member of the act; blonde, willowy, young, with beautiful legs which delighted the eyes of the male members of the audience as she turned cartwheels between Zaldo's tricks or minced about the stage on high-heeled shoes helping to arrange the props. It was her job to hold the tray of knives.

The heart of Baynes had lurched when he first set eyes on the girl. He had thought then that she was the sort of girl a man would gladly die for. . . . As it was she too would be out of a job to-morrow.

It was something to do with the girl's fresh loveliness and his own clown's get-up which had started the hatred in his mind. Loving her dumbly, how else could he do other thant hate Zaldo?

At the fall of the curtain it was Zaldo's skill and Phyllis's legs which they applauded, while he stood there — for one curtain only — with his red blob nose, his absurd clothes, and his vast, white-painted smile; a travesty of a human being.

Applause for Zaldo, applause for the girl's legs. The legs of Zaldo's girl. Or was she? Anyway, they always stayed in the smart hotels together. "Digs" in a back street were good enough for a poor clown. He didn't count.

He'd show 'em!

If this mixture of love and hatred was good enough to destroy him, then it was good enough to destroy Zaldo at the same time. He had been told to look after the knives, and to-day he had certainly looked after them. Or rather one particular knife, the tenth and the last to be thrown, the one which Zaldo in his patter called The Death Knife, the one which night after night quivered home not many inches from the clown's heart, and sometimes pinned his floppy blouse to the board.

Oh, yes, Zaldo knew his stuff all right. What he did not know was that to-night the Death Knife would curve in some five inches. Only five inches, but enough to ensure the death of a clown, the end of the love- and hate-sickened existence of Mr. James Baynes. And, of course, the professional finish of The Great Zaldo.

Baynes felt strangely exultant as the lights mixed slowly from amber to deep blue, then a dazzling white beam slashed across the darkened auditorium and formed a cone of light which moved with Zaldo as he stepped up to the footlights to announce his last trick.

As he began to speak, Phyllis and Baynes went through their nightly mime, the girl half persuading, half dragging the seemingly unwilling, incongruous figure to his place against the board, knees ashake as the knife-thrower finished his little speech.

"As I have said, ladies and gentlemen, ten knives in six seconds. If there is any gentleman in the audience who has managed to get his watch back from 'uncle" he can check the time for himself! Keep your eye on the last knife — The Death Knife."

There came a roll on the drums.

"I shall begin to throw immediately the drums stop," announced Zaldo.

Another spotlight fixed on the grotesque figure against the board. The girl stood very still, holding the tray of knives. Zaldo raised her wrists a fraction so that the knife-handles were exactly where he wanted them. Once he begins to throw he will never take his eyes off the target.

The drum roll increased in volume as he picked up the first knife and held it poised as though testing it for balance.

The eyes of Baynes turned to look at the blonde head of the girl. At least he would die with something beautiful in his eyes. It would be all over now in a matter of seconds. When the drumming ceased the knives would begin to fly. All he had to do was stand still.

Why should he think of that? Of course, he was going to stand still. This sudden giddiness was nothing. A man was surely entitled to feel a little giddy when standing on the brink of eternity. . . .

He was not aware of the abrupt silence. He never saw the flickering blades as he suddenly fell sideways and the Death Knife ripped into the flapping material under his right arm.

A bright reporter made the most of the affair. For the benefit of his readers he pointed out that only the superb skill of a great artist was responsible for saving the life of the fainting clown. "To have been able," he wrote, "to alter his aim in the fraction of a split second when throwing knives at such speed puts The Great Zaldo in a class by himself."

It made quite a story.

But not so good a story as that which Zaldo thought it best to keep to himself. Who but a fool would ruin good publicity? Why should he bother to disclose the fact that the knife was badly off balance? It was nothing but gross carelessness on the little man's part.

Baynes was no longer a member of the act when it was brought to London some three weeks later. — From "Tit-Bits".

Rich Treasure Of Montezuma

Let us go back to say that within 20 days all the chieftains whom Montezuma had sent to collect the tribute of gold, came back again. And as they arrived Montezuma sent to summon Cortés and our captains and certain soldiers whom he knew, who belonged to his guard, and said these formal words, or others of like meaning:—

"I wish you to know, Senor Malinche and Senores, Captains and soldiers, that I am indebted to your great King, and I bear him good will both for being such a great Prince and for having sent to such distant lands to make inquiries about me; and the thought that most impresses me is that he must be the one who is to rule over us, as our ancestors have told us, and as even our gods have given us to understand in the answers we have received from them. Take this gold which has been collected; on account of haste no more has been brought. That which I have got ready for the emperor is the whole of the Treasure which I have received from my father, which is in your possession and in your apartments . . .

"When you send it to him, tell him in your papers and letters, 'This is sent to you by your true vassal Montezuma. I will also give you some very valuable stones which you will send to him in my name; they are Chalchihuites, and are not to be given to any one else but only to him, your Great Prince. Each stone is worth two loads of gold . . . And I also wish to give him of what I possess although it is but little, for all the rest of the gold and jewels that I possessed I have given you from time to time."

When Cortés and all of us heard this we stood amazed at the great goodness and liberality of the Great Montezuma, and with much reverence we all doffed our helmets, and returned him our thanks, and with words of the greatest affection Cortes promised him that we would write to His Majesty of the magnificence and liberality of this gift of gold which he gave us in his own royal name.

—From "The Discovery and Conquest of Mexico," by Bernaz Diaz del Castillo.



UPROAR IN MOSCOW—A crowd of some 100,000 aroused Muscovites swarm near the U.S. Embassy, shoving against a line of mounted police. The crowd, enraged by U.S. and U.K. troop landings in Lebanon and Jordan, burst through the police line and smashed hundreds of windows in the embassy building. No one inside was hurt.

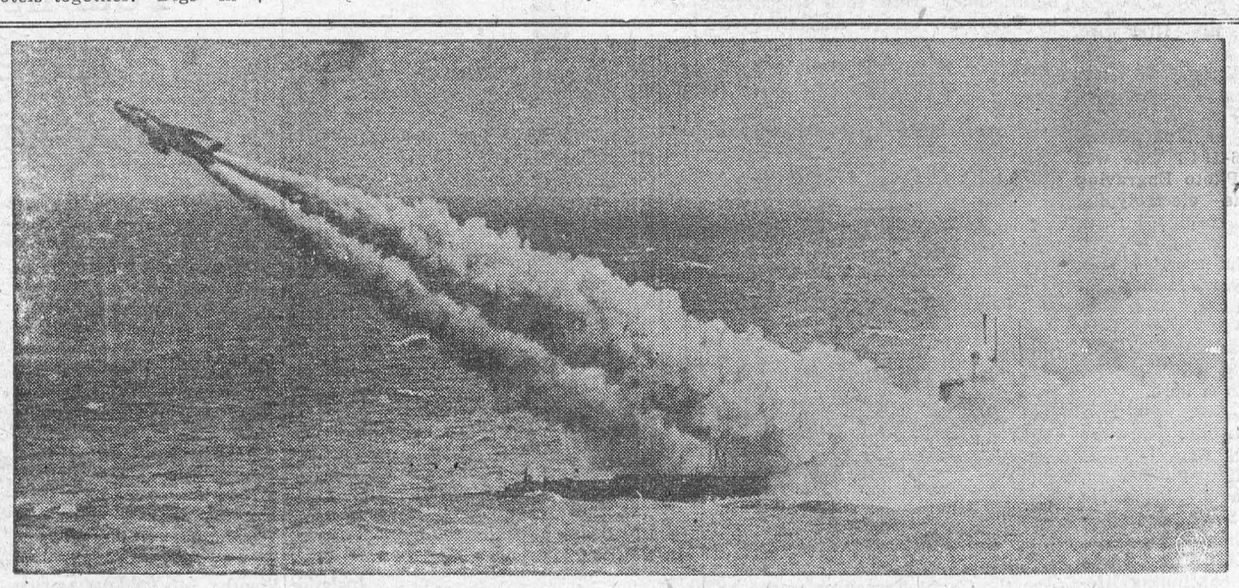

THERE SHE GOES—The submarine Tunny, an underwater sentinel of the U.S. Pacific Fleet, fires her 500-mile range guided missile Regulus I during maneuvers in the Philippine Sea. Electronically guided, the Regulus missile travels at supersonic speeds and can be armed to deliver a nuclear or conventional warhead.

Famous Building Due For Overhaul

London Bridge may not be falling down — but 10 Downing Street gives cause for apprehension.

In the famed Whitehall residence of British Prime Ministers, they have to be careful at official meetings and receptions not to allow too many Cabinet Ministers or distinguished guests to congregate on floors that have a tendency to sag.

Number Ten became the official residence of the British Prime Minister in 1735 when Sir Robert Walpole moved in. Even then the house was 55 years old, and had a reputation for having been jerry-built by Harvard graduate Sir George Downing, whose name the street bears.

The door of Number Ten still bears only the legend, "First Lord of the Treasury," for in olden days, the term Prime Minister was not used in this country, and the occupant was indeed First Lord of the Treasury — a title which Prime Ministers today retain.

That much-photographed door with its lion's head knocker, presents a problem — for it is the only open access to the house I remember a scene for the Monitor anniversary film, "Assignment Mankind" required me to walk up to the door of Number Ten, and knock. The door opened all right — but out walked the milkman with bottles in his hand, and we had to shoot it over again.

On the practical side, that one door makes it too easy to keep tabs on the Prime Minister's visitors — and too hard to separate those entering from those they might not care to encounter coming out.

Yet somehow that plain front door, opening directly onto a dead-end but public street, symbolizes the Britain that was modest in its times of greatness, that is orderly and safe, that is disinclined to fuss, and likes enduring things to remain as they always were. It is indistinguishable from hundreds of other London front doors.

Number Ten's ailments however are manifold and manifest. Its walls are shaky and out of plumb. Its floors are weak and wobbly. Its stairways and roof are in bad condition. There's beetle decay in the rafters. The plumbing, heating, and lighting demand more or less constant attention. The elevator is balky, but a new one would require extensive rebuilding. Doors and windows stick. The place, in short, needs a thorough structural overhaul writes Henry S. Hayward in The Christian Science Monitor.

The cost of an overhaul is estimated at 400,000 pounds sterling which is a good bit, even though it includes adjoining numbers eleven and twelve, considering an average of 8,000 pounds sterling has been spent on upkeep for Number Ten each year since the war.

The question therefore arises: Wouldn't it be better to pull Number Ten down and build it anew? One answer is that this would be more efficient, more permanent, probably in the end, less costly.

But another answer is that this probably would be less satisfactory to Britons who are used to Number Ten, love Number Ten, and want Number Ten to stay just as it is To such the comfort, safety, and efficiency of the resident apparently are secondary considerations.

When it became necessary for Prime Minister Harold Macmillan to report to the House of Commons that a major overhaul in Downing Street was necessary, he gave political punsters no opening. "I wish to make it clear," the current occupant said, "that the committee was concerned only with the fabric of the buildings."

Sir Winston Churchill apparently had no great affection for the house he occupied twice as Prime Minister. "Downing Street," he has written, "consists of houses 250 years old, shaky, and lightly built by a profiteering contractor whose name they bear."

And Lord Attlee, when he was Prime Minister, took refuge in an apartment on the top floor.

In the basement is a singular tablet which reads: 'In this room during the second world war, His Majesty the King was graciously pleased to dine on fourteen occasions with the Prime Minister, Mr. Churchill, the Deputy Prime Minister, Mr. Attlee, and some of their principal colleagues in the national government and various high commanders of the British and United States forces

"On two of these occasions, the company was forced to withdraw into a neighboring shelter by the air bombardment of the enemy."

Recent history that. And upstairs, even more.

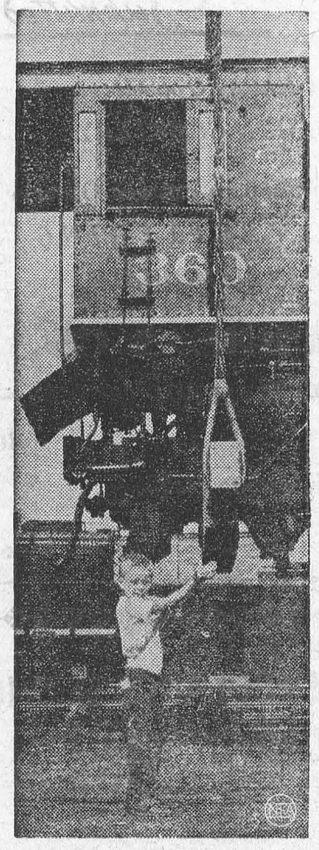

UP SHE GOES—With an assist from Little Ricky Dayton, No. 360 gets ready for its last ride—aboard a truck trailer. No. 360, a steam locomotive and coal tender, was presented to the children of Canton by the Railroad Community Committee of northeast Ohio. Good thing Santa didn't have to deliver this toy, it weighs over 100 tons.

HARROWING EXPERIENCE

A twelve-year-old approached Branch Rickey for a try-out. The Pittsburgh boss told him to come back in a few years. Two days later the kid showed up again and repeated his request.

"I told you, sonny," Rickey said, "to come back when you're older."

"Mr. Rickey," replied the boy, "I watched your Pirates play the Dodgers yesterday. That aged me ten years."

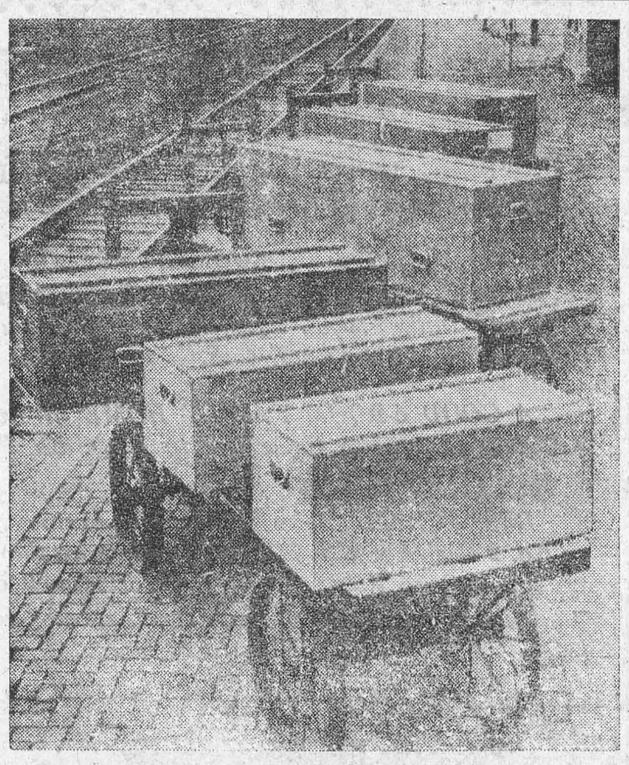

MUTE WARNING TO DRIVE SAFELY!—Caskets containing bodies of Kenneth Drummond, his wife, her mother, two sons and a daughter wait in Las Animas, Colo., train station to be taken to the family home. Family, except for five-year-old Kenneth Jr., was wiped out in a highway crash as they returned from a vacation. The boy is recovering.



MID-AIR EXPLOSION—The ICBM Atlas is shown as it exploded in mid-air seconds after it lifted from its launching pad at Cape Canaveral. Part of the missile can be seen at the top of the ball of flame. This was the first of the three engine ICBM and the fourth try in six days to get an Atlas off the ground.

Shower-Baths Of Several Sorts

Although we live in Southern California, where thousands of swimming pools wink up at the blue sky from thousands of back yards, we are old fashioned. We are strictly a "no pool, one-shower" family. During the summer months, while our friends luxuriate in or by their pools, we are busy popping in and out of our shower three or four times a day.

This is no cause for complaint. On the contrary, after one of these showers, sitting in my own back yard, under my own walnut tree, in perfect comfort in 90-degree heat, and thinking back on less successful showers I have known, I have cause for rejoicing.

For instance, there was that outdoor shower at the Army Repple-Depple ("Replacement and Disposition Center") at Paranaque on Manila Bay. In the muggy tropic heat, one was torn between the desire to remain as long as possible under running — or should I say "dripping" — water and the dread prospect of having as enthusiastic shower companions those huge black extremely animated spiders which seem to love congregating in outdoor shower stalls in the Philippines.

Then there was that shower in Tokyo, in the basement of a heatless school building taken over temporarily by the American Red Cross Overseas for its 'tween-plane women personnel.

It was January, 1946, and outside was a howling blizzard, the snow lashing the windows and piled high against the building. Where I showered, all was icy—the cement floor, the stale air, the water that dripped from icicles from the rusted showerhead. There was no basin. Determined to be clean at all costs, I dressed and ran shivering outside into hip-deep snow to brush my teeth. Leaning over an unsullied snowbank I scraped the top snow on my toothbrush in lieu of toothpaste and set to work scrubbing.

Just as I finished, an Army "sixby" truck came wallowing up the drive, completely drenching me with a wave of dirty slush from those huge tires! Never have I felt more defeated than at that moment!

The very next month found me showering in a wonderful abundance of hot water in an Army camp, Ascom City, in Korea, on a "get-clean" occasion I likewise shall never forget, writes Chaffee Castleton in The Christian Science Monitor.

A group of Red Cross girls were driven in a truck from Seoul to Ascom City for hot showers, as the Shiranui, our Japanese billet in the capital city, had no such accommodation. The Army believed in providing us with all the niceties, even though it had to drive us 30 miles to get them.

Alas, the Army didn't reckon with the ancient earth of Korea, which changes from warm sticky mud in summer to cold dry dust in winter.

We had to stand up, crowded, in the back of the truck for almost an hour, driving along the rough dirt roads of Korea of February, 1946. The cold canvas canopy flapped in the gale, allowing us our first glimpse of country Koreans dressed in white silk, their only protection against the midwinter's cold, their slim backs unbowed against the icy blast, walking erect along the dykes, unforgettably etched against their frozen rice paddies by a blood-red sunset.

What cared we if our back four wheels poured the fine Korean dust up from the road into the back of the truck where we jounced like cattle going to slaughter? Were we not going to unending streams of hot water?

True, we showered in water hot and unrationed, in a steam-filled rough-plank room. But when we got back to Seoul hours later, exhausted, we were as dirty as when we had left. We hadn't counted on the same bumpy road back; the same wheels churning the same dust up into the back of the truck which no amount of flapping canvas could keep out. You can't beat this — for one of the greatest unsuccessful attempt to get clean on record!

Things in Korea weren't always thus. Later, there was that shower in the Red Cross women's billet maintained by the 7th Army Division (bless their hearts!) on the outskirts of Seoul. Here a Korean plumber hammered and wrestled with water pipes all summer, and as he always started about 4 a.m., he constantly disturbed our well-earned rest.

If he had only been successful! But when we pulled the plunger in the shower-stall, the water overflowed its tank on the roof and came rushing like a waterfall down the rooftiles, jumped the gutter and fell in a silvery sheet outside the bathroom window!

When one's hair was in a lather, and you stood there hopefully under a shower-head watching the beautiful demonstration of waterworks not ten feet from you outside the window, it could be slightly frustrating! And especially so when in desperation at all that precious water going to waste, you rushed to the window to fling it open, lean out and catch the water on your head, you found you could not budge the window. Having been painted with Korean paint that never got dry all summer, it was gummed tight.

And still it got worse. I remember, as summer progressed, coming back, weary and dirty from rugged jeep trips to remote outposts along the 38th parallel, only to find another temporary "no-water" situation at the billet. On more than one occasion I ended up standing calf-deep in the mud of the rice paddy next door, leaning over to brush my teeth, letting fat black tadpoles drain out of my cupped hands before I drank!

Not all my shower experiences were in the Orient. Another comes to mind, strictly "Occidental". At a native hotel in Los Mochis, Mexico, there is a fixed shower-head which shoots a thin stream of tepid water across the shower-stall directly over one's head, the water hitting the opposite wall and running down in a moss-bordered stream, you in the meantime as dry as when you stepped hopefully in.

Although all this happened long ago, it makes me more than appreciate whenever I step into my pink-tiled soft-water shower ath ome. As I luxuriate, I don't mind one little bit belonging to a "one-shower, no-swimming-pool" family!

Big Leopards Get More Daring

Ferocious, man-eating leopards have been terrorizing the township of Salima, Nyasaland, and one recently killed two African children.

These big snarling "cats" camouflaged by their spotted coats, are said to have become more daring and fearless in recent years, a fact which is puzzling naturalists. Leopards have even entered homes, mauled mothers and dragged children from their arms. In Uganda, not long ago, a huge leopard entered an empty hut and hid under the bed, awaiting the return of the inmate. Luckily he was seen so the door was fastened and then a fowl was lowered on a string from a hole in the roof. Putting his head out to seize the fowl, the leopard was shot through the skull.

A leopard will take a fowl, a dog, sheep, cow or gazelle. He well creep up to a herd of antelopes, seize one and kill it and then, as the herd runs off in all directions, he will take his victim up into a tree where the rival big cat, the lion, cannot grab the meal from him.

Sir Samuel Baker described how, when camping on the banks of a river, a leopard suddenly bounded among the sleeping men, seized one of the dogs and ran back into the darkness of the jungle with it.

The German owner of a pet leopard was summoned by a neighbour who alleged the beast had sprung at him and mauled him while he was gardening. To prove that his pet was "sweet-tempered", the owner brought him into the witness box with him on a leash.

But when the owner let go of the leash for a few seconds while he blew his nose, the leopard took a flying leap on to the magistrate's table via the clerk's desk, making both men bolt from the court. Spectators also ran away, leaving owner and leopard in possession.

About 50,000 years ago there were wild leopards in this country. Remains have been found here and in other parts of the world. Today leopards still range nearly all Africa and Asia. They are a special menace in the tea bush area of India.

SEASON SUMMARY

Branch Rickey once asked a rookie pitcher where he had played the season before.

"In the Evangeline League, sir," replied the kid.

"How did you go?" asked Rickey.

"By bus most of the time," replied the boy innocently.

No-Hit Games

For Jim Bunning, July 20th, 1958, is a date to remember. It was the day that he no-hit the Red Sox at Fenway Park, the first no-hitter in major company since Chicago Bob Keegan's blanking of the Washington Senators on Aug. 20, a year ago.

It was also the first no-hitter over the Red Sox at Fenway Park, with their left field wall, since Ted Lyons of the White Sox got them on Aug. 21st, 1926.

But Bunning, an intelligent young man out of Xavier University, is keenly aware that this is just the beginning of his story.

"I'll be bearing down even harder the next time out,' he said, "because I know what has happened to a lot of no-hit pitchers in the past."

The Red Sox can tell you about that. Mel Parnell no-hit the White Sox in 1956 and was back home in New Orleans before the '57 season had ended.

A fellow named Alva Holloman threw a no-hitter at the Athletics in 1953, in his first big league start for the Browns, but was back in the minors a few months later, never to return to fast company.

Such mound Hall of Fame members as Cliff Chambers of Pittsburgh, Bill McCahan of the A's Ed Head of the Dodgers, Bob Burke of Washington and many others had little or no success after their no-hit efforts.

But being aware of the dangers, Bunning probably will be all right.

Meanwhile, he stands grinning and freckle-faced in the spotlight, enjoying a job well done.

Special credit is due the Detroit right-hander because he achieved his materpiece at Fenway, where the Red Sox have hitters like Jackie Jensen, Frank Malzone and Dick Gernert pulling for the short wall in left field.

Furthermore, at the time, the Red Sox were one of the hottest hitting clubs in the American League, having piled up 40 hits in their three previous games. And even in the second game of that July 20th double-header they got 10 safeties.

But Bunning was great. After Gene Stephens led off the first inning with a fly to deep right field and Pete Runnels, handicapped by a leg injury, just missed beating out an infield hit as the second batter, the slender Detroit hurler had little trouble. He fanned 12, getting four in the last two innings.

He got Ted Williams three times on fly balls and once on an infield force. Ted flied to right for the final out of the game.



NATURALLY—Take a pretty girl like Mary Ann Webb, add some beautiful weather, and what have you got? Another title, naturally. Mary Ann is the Summer Fishing Queen.



TYPHOON LASHES JAPAN — A trackless trolley bus is submerged and people at right make their way through the water on a raft in Tokyo after Typhoon Alice lashed Japan. The storm left five persons dead and thousands homeless. Winds up to 130 m.p.h. slammed into the islands and dropped more than four-and-a-half inches of rain. The rains ended Japan's worst drought in 50 years.

Show Bill

Thurs., Fri., Sat., Aug 7-8-9.

MARACAIBO

Adventure drama, in Vista-Vision and Technicolor. Starring Jean Wallace, Cornell Wilde and Francis Lederer.

Mon., Tues., Wed., Aug. 11-12-13.

HOT SPELL

A drama in Vista-Vision. Starring Shirley Booth, Shirley MacLaine and Anthony Quinn. (Adult Entertainment).

Thurs., Fri., Sat., Aug., 14-15-16.

SADDLE THE WIND

AWestern drama, in Cinemascope and Technicolor. Starring Julie London, Robert Taylor and John Cassavetes.

COMING SOON — Naked In The Sun and Sabu and The Magic Ring.

THE PICADILLY

WILLIAMSBURG

THOS. BARNHART & SON

Auctioneers

Mariatown — R. R. 1, Morrisburg

PH. KI. 3-2784

15tfc.

EFFECTIVE

SATURDAY, JUNE 28th, 1958

We will be doing business from

OUR NEW YARD

On No. 2 Highway

The Telephone Number Remains the Same

HODGINS LUMBER LTD.

Phone the Lumber Number

KI. 3-3155

Morrisburg — Ontario

RAYMOND H ARMSTRONG

Barrister, Soliciter, Notary, Etc

Telephone KI 3-3061

Res. KI. 3-2124

MORRISBURG — ONTARIO

DWIGHT TUPPER

AUCTIONEER

We Handle All Kinds of Auction Sales at Reasonable Rates

10 Years Experience

CHESTERVILLE, ONTARIO

PHONE 514

39-52p.

M. A. CAMPBELL

GENERAL INSURANCE

Agent: Royal Life Insurance Co. Morrisburg, Ont.

G. WILLIAM CORRELL

NOTARY PUBLIC

BARRISTER, SOLICITOR

PHONE KI 3-2577 RES. KI 3-3198

GRAHAM CASSELMAN INSURANCE

Fire Automobile, Liability

Opposite St. Mary's Church

St. Lawrence Street

Morrisburg, Ontario

SUPERTEST

POWER-PACKED for PERFORMANCE

Skinny men, women gain 5, 10, 15 lbs.

Get New Pep, Vim, Vigor



What a thrill! Bony limbs fill out; ugly hollows fill up; neck no longer scrawny; body loses half-starved, sickly "bean-pole" look—because of poor appetite due to lack of iron. Thousands of girls, women, men, who never could gain before, are now proud of shapely, healthy-looking bodies.

They thank Ostrex Tonic Tablets. Contains iron, vitamin B_1, calcium. Helps build blood, improve appetite and digestion so food gives you more strength and nourishment; helps put flesh on bare bones.

Get Lovely Curves

As you gain pounds, you gain lovelier curves too. Try Ostrex Tonic Tablets today. See how quick they help build up body "skinny" due to iron deficiency. "Get-acquainted" size only 60¢. At all druggists.

• How well • do you know ONTARIO?

Check your knowledge by identifying this map

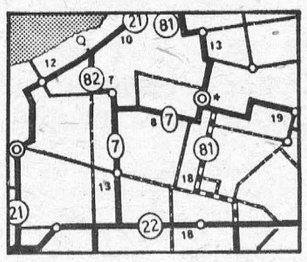

However well you know Ontario, you'll enjoy getting to know it better. Make a point this year of exploring its highways and byways, visiting its lovely lakes and vacationing at one of its modern resorts . . . see Ipperwash Provincial Park and the area surrounding shown above. Take the first step *now*, by filling out and mailing the coupon below.

KNOW ONTARIO BETTER

ONTARIO TRAVEL,
852 PARLIAMENT BLDGS.,
TORONTO, ONTARIO

Send **FREE** *Literature and Road Map.*

Name.....

Address.....

Post Office.....

Ontario Department of Travel & Publicity
Hon. Bryan L. Cathcart, Minister

WOOD FOR SALE

A QUANTITY OF DRY WOOD For for Sale. Price $5.00 to $5.50 per cord, delivered.

ROSS H. BECKSTEAD

Williamsburg

Ph. KI. 3 2103

tfc.

MacDONALD ELECTRIC

INDUSTRIAL AND COMMERCIAL SALES AND SERVICE

PH. MORRISBURG KI 3-3092

New Location For

SMYTH'S

SEAWAY TAXI

Highway No. 2 and Laurier Dr.

24-Hour Service

ANY CALL IN MORRISBURG, 35c

DAL OR NIGHT

For Prompt Service, Phone

KI 3-2955

GEORGE SMYTH, Prop.

Fina Service Station now under operation. Watch for Gand Opening.

52p.

EDWARD A. LAPIERRE

Public Accountant

MORRISBURG, ONTARIO

THE HYDRO-ELECTRIC POWER COMMISSION OF ONTARIO

NOTICE OF EXPROPRIATION BY

THE HYDRO ELECTRIC POWER COMMISSION OF ONTARIO of lands in the Township of Matilda, in the County of Dundas.

PLEASE TAKE NOTICE THAT THE HYDRO-ELECTRIC POWER COMMISSION OF ONTARIO under The St. Lawrence Development Act 1952 (No. 2), and all other powers thereto it enabling has for its purposes TAKEN AND EXPROPRIATED in fee simple lands in the Township of Matilda, in the County of Dundas, in the Province of Ontario, more particularly described in Schedule "A" hereto and HAS DEPOSITED a plan and description of the said lands in the Registry Office for the Registry Division of the County of Dundas, on the THIRD day of JULY, 1958.

TO be used for the construction, maintenance and operation of the works to develop and utilize the power resources of the International Rapids section of the St. Lawrence River.

AND FURTHER TAKE NOTICE that every person having any claim to compensation must file the same with The Hydro Electric Power Commission of Ontario at 620 University Avenue, Toronto, Ontario, within six months of the receipt of this notice, giving particulars of any claim that he may have in respect of this expropriation.

DATED at Toronto this 21st day of July, 1958.

THE HYDRO-ELECTRIC POWER COMMISSION OF ONTARIO

E. B. EASSON,
Secretary.

SCHEDULE "A"

ALL THOSE PORTIONS of Lots 19 and 20, Concession 1, in the Township of Matilda in the County of Dundas, in the Province of Ontario, more particularly described as follows:

COMMENCING at the Northwest angle of said Lot 20;

THENCE South 27 degrees and 53 minutes East along the Western limit of Lot 20 aforesaid 5392.05 feet;

THENCE Easterly on a curve to the right having a radius of 1849.86 feet, the chord of which has a bearing of North 77 degrees and 29 minutes East and a length of 1479.48 feet, an arc distance of 1522.05 feet;

THENCE South 78 degrees, 56 minutes and 30 seconds East to the Eastern limit of the West half of said Lot 19;

THENCE North 28 degrees and 08 minutes West along said Eastern limit 579.06 feet;

THENCE South 32 degrees and 12 minutes West 262.73 feet;

THENCE Westerly on a curve to the right having a radius of 130.99 feet, the chord of which has a bearing of South 66 degrees, 37 minutes and 30 seconds West and a length of 148.11 feet, an arc distance of 157.41 feet;

THENCE North 78 degrees 56 minutes and 30 seconds West 61.41 feet;

THENCE Westerly on a curve to the left having a radius of 1969.86 feet, the chord of which has a bearing of North 86 degrees and 15 minutes West, and a length of 500.72 feet, an arc distance of 502.06 feet to the Eastern limit of the West two-thirds of the East half of said Lot 20;

THENCE Northerly along said Eastern limit to the Southern limit of the lands of The Department of Highways, Ontario, as described in Instrument No. 20987.

THENCE Easterly along said Southern limit to the aforesaid Eastern limit of the West half of said Lot 19;

THENCE Northerly along said Eastern limit to a point distant 1421.30 feet measured Southerly along said Eastern limit from the Northeast angle of the West half of Lot 19, aforesaid;

THENCE South 54 degrees 33 minutes and 30 seconds West to the Eastern limit of the West half of said Lot 20;

THENCE North 27 degrees and 47 minutes West along said Eastern limit 1438.66 feet to the Northern limit of said Lot 20;

THENCE South 55 degrees 06 minutes and 30 seconds West along said Northern limit 665.64 feet, more or less to the point of commencement;

SAVING AND EXCEPTING thereout and therefrom:

FIRSTLY:

ALL of the lands of the Hydro-Electric Power Commission of Ontario described in Instrument No. 21017 and Instrument No. 21100 included in the above described lands;

SECONDLY:

ALL of the lands of The Department of Highways, Ontario, described in Instrument No. 20987 included in the above described lands;

THIRDLY:

ALL of the lands described in Instument No. 9421 and more particularly described as follows:

COMMENCING at the centre of the said Lot;

THENCE West along the Head Line Road 4 rods;

THENCE South parallel with the side line 20 rods;

THENCE East parallel with the Head Line Road 4 rods to the centre line;

THENCE North along the centre line 20 rods to the place of beginning;

FOURTHLY:

ALL THAT PORTION of the west half of the said Lot 20 more particularly described as follows:

COMMENCING at a point in the interior of said Lot 20 being also in the Eastern limit of the lands of The Hydro-Electric Power Commission of Ontario described in Instrument No. 21017 which point may be located as follows:

BEGINNING at the Northeast angle of Block "F", Registered Plan No. 39 in The Village of Iroquois;

THENCE South 38 degrees 41 minutes and 30 seconds East along the Eastern limit of Block "F" aforesaid 10.02 feet;

THENCE North 47 degrees 18 minutes and 30 seconds East 94.88 feet;

THENCE North 42 degrees 41 minutes and 30 seconds West 120.00 feet;

THENCE Northeasterly on a curve to the right having a radius of 1969.86 feet, the chord of which has a bearing of North 51 degrees

(Continued on Page 4)

FLOOR COVERING

GOLD SEAL CONGOLEUM

NULON

LATEST PATTERNS NOW IN STOCK

3 and 4 Yard Widths

3 Yard Widths, per running foot $1.00

4 Yd. Width, Nulon, per running foot $1.50

4 Yd. Width, Congoleum, per running foot .. $1.65

H. C. FAIRBAIRN

WILLIAMSBURG *PH. KI. 3-2256*

McCormick Deering Binder Twine Bale $8.25

SECIAL — AUGUST 9 — 15.

SHUR-GAIN FEEDS—

An Excellent Feed For Every Need

Grow-Mash $3.75

Lay-Mash $3.80

Pig Grower $3.45

Dairy Ration 16% $3.20

COAL

Summer Prices Still In Effect.

MORRISBURG FEED AND PRODUCE CO

Industrial Road

WE DELIVER *PHONE KI. 3-2005*

A New Location

BUT THE SAME DEPENDABLE SERVICE

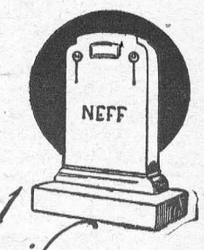

Special Designs Submitted

On No. 2 Highway Opposite

THE NEW UNION CEMETERY

The Most Modern Shop in Eastern Ontario

CEMETERY LETTERING

THE BEST IN MEMORIALS

C. C. STUBBS & CO.

L. D. WELLS, PROP.

INGLESIDE, ONT., *BOX 40*

Phone Keystone 4-2255

FUNERAL AND AMBULANCE SERVICE

FURNITURE DEALER

H. C. FAIRBAIRN

PHONE COLLECT TO:

IROQUOIS WILLIAMSBURG

OL. 2-4775 *KI. 3-2256*

Successor to G. Leonard Keck

ALBERT GALE AGENCIES LIMITED

REALTORS

MORRISBURG, ONT. PHONE KI. 3-2355

WELL BUILT 3-BEDROOM BUNGALOW on large lot. Short distance East of Ingleside. Large Bright living room and Dining room. Kitchen has lots of cupboards. Asking $8,500.00 with half cash.

A GOOD 6-ROOM FAMILY HOME in Avonmore. 3 Bedrooms. 3 piece Bath. Sun room, garage. Plenty of Garden Space. Only $1500.00 Down.

RESTAURANT Doing an excellent business. Located on No. 2 Highway with 212 foot frontage on the St. Lawrence River. Good living quarters. Has Five well equipped Tourist Cabins and Gas Pumps Turning out a good gallonage. $2,000.00 will handle.

FLOYD FISHER

Riverside Heights — Morrisburg

Phone KIngsdale 3-2355

WILLIAMSBURG

Mrs. Oscar Beckstead visited this past week in Massena, N. Y.

Miss Betty Beckstead visited with friends in Chapleau, Ont.

We are glad to report that Miss Alice McMillan is doing well at the Ottawa General Hospital after a delicate operatioonon her eyes.

Mr. and Mrs. Jack Mackler and baby spent the week end at Elphin, Ont., the guests of Mr. and Mrs. Wm. Dowdall.

Mrs. M. H. McQuaig of Ottawa was the guest of Mr. and Mrs. Eddie Deeks.

Mr. and Mrs. Glenn Ferguson and son of Athens, visited Mr. and Mrs. Ernie Trickey.

Guests at the home of Mr. and Mrs. John Erratt were Mr. and Mrs. James Fulton of Brinston, Mrs. Chris Summers of Riverside Heights, Linda and Judy Erratt of Winchester.

Mr. and Mrs. Chas. Pitts and family visited Mrs. English iu Ormstown.

Mr. and Mrs. Maurice Middleton (nee Jean McMillan) returned from their honeymoon on Wednesday.

Rev. Douglas Ramsay and Mrs. Ramsay left Monday for a month's vacation in the Maritmes.

We are sorry to report that Mrs. Clifford Shannette is on the sick list.

Rev. Carl Riggs and Mrs. Riggs and family of Truro, N. S. visited Rev. Douglas and Mrs. Ramsay recently.

On Sunday, Aug. 3rd Rev. Douglas Ramsey baptized the infant sons of Mr. and Mrs. John McIntosh, Mr. and Mrs. William Tupper, Mr. and Mrs. Stewart Saddlemire, Mr. and Mrs. Donald Stradeer.

Minnie Pharaoh is spending the week end with Christena Coldwell at Huntingdon, Que.

CEDAR GROVE

Mr. and Mrs. Harold McEwen and family of Smiths Falls visited Mr. and Mrs. Rae Simzer recently.

Miss Joan Holmes of Spencerville, was a week end guest at the home of Mr. and Mrs. Grant Dennison.

Mr. and Mrs. Elmer Gallant and baby of Cornwall were Sunday visitors of Mr. and Mrs. Harold Stewart

Recent visitors and callers of Mr. and Mrs. Frank Dafoe were Mr. and Mrs. Keith Dafoe and Brent, of Ingleside; Mr. and Mrs. Lloyd Barkley, Second Concession; Mrs. Chas. MaGinnis of Calgary, Alta.; Mr. Arthur Steacy, Iroquois; Mrs. Frank Warren, Ottawa.

Miss Lena Hollister and Mr. Allan Hollister, Ottawa spent Sunday with Mr. C. F. Dafoe and Mr. and Mrs. Glenn Dafoe.

Mrs. Keith Dafoe and Brent of Ingleside visited Mr. and Mrs. Chesley Swerdfeger Saturday.

Mr. and Mrs. H. Coughlar of Corn wall called on Mr. and Mrs. Raymond Dafoe Saturday.

Mr. and Mrs. Frank Warren of Ottawa vsited Mr. and Mrs. Chesley Swerdfeger Wednesday.

RIVERSIDE HEIGHTS

Mr and Mrs. Floyd Fisher spent a few days at Algonquin Park last week.

Mr. and Mrs. George Dowson and family spent the holiday week end in Orangeville.

Mr. and Mrs. William Grace along with Mrs. K. Grace and Mr. David Grace of Ottawa, attended the wedding of Miss Mona Dube and Mr. Alec Sauve in Cornwall last Saturday.

LAST WEEK'S NEWS

Miss Y. Sabourin and Mr. Paul Beckstead of Ottawa visited with Mr. and Mrs. Harvey Beckstead last week end.

Mrs. Alec Sauve of Cornwall visited with her daughter, Mrs. Wm. Grace and family last week.

Mr. and Mrs. Carl MacDougall have moved into the house recently vacated by the Gulliver family.

Mr. and Mrs. Ted Seymour visited relatives in Magog this week.

Miss Mona Dube and Mrs. Alec Sauve of Cornwall spent last Sunday at the home of Mr. and Mrs. Wm. Grace and family.

EXPROPRIATION SL 6015, CONT.

(Continued from Page 5)

and 50 minutes East and a length of 310.48 feet, an arc distance of 310.80 feet to the said point of commencement.

THENCE Northeasterly still along said curve to the right having a radius of 1969.86 feet the chord of which has a bearing of North 58 degrees and 23 minutes East and a length of 139.98 feet, an arc distance of 140.00 feet;

THENCE North 27 degrees and 53 minutes West 100.00 feet;

THENCE South 58 degrees and 23 minutes West 139.98 feet to the aforesaid Eastern limit of the lands of The Hydro-Electric Power Commission of Ontario;

THENCE South 27 degrees and 53 minutes East along said Eastern limit 100.00 feet to the point of commencement.

C. W. Lloyd, O. L. S.
For Chief Surveyor.

SL 6015 31-2-3c

Hollywood Cafe

AIR CONDITIONED

Always Good Food

Tasty Chinese Dishes

And Canadian Cuisine

TAKE OUT SERVICE

Open Daily 7:00 a. m.—1:00 a. m.

IN THE MORRISBURG SHOPPING CENTRE

PH. KI. 3-3012

EXCELLENT BUSINESS OPPORTUNITY

A new TEXACO SERVICE STATION is nearing completion in Morrisburg and will soon be available for lease. This Station is modern in every respect and is ideally situated next to the Civic Centre. A moderate investment will be required.

For complete details please write to:

McCOLL FRONTENAC OIL CO. LTD.

Prescott, Ontario

BUILDERS SUPPLIES

THE BLACK LUMBER CO.

WE HAVE EVERYTHING

THAT GOES WITH THE TRADE

JUST ASK FOR IT—WE HAVE IT

ESTIMATES FREE — WE DELIVER

THE BLACK LUMBER CO.

W. G. Black, Mgr.

Ph. KI. 3-2188 Morrisburg, Ont.



"GOOD to the Last Drop!"

That's the time-honoured description of Blatchford's world-famous Calf Meal. And to-day Blatchford's, the world's *original* Calf Meal, is still the finest – the most *profitable* to use. So follow the lead of successful Canadian cattlemen. Use Blatchford's Calf Meal to build profits steadily, scientifically. Start right from the beginning, with the new calf. Blatchford's Calf Meal stimulates and develops your calves' inborn productive ability so as to assure maximum growth and top production. 'Blatchford' calves are properly nourished calves. They develop into high producers, real profit-makers – for you.

Blatchford's

CALF MEAL (OR PELLETS)

Complete Feeding Directions in Each Bag

BOUCKS HILL FEEDS

We have a full line of XL Feeds, Mill Feeds and Fertilizers Custom Grindings, Rolling and Mixing. We are agents for Allis Chalmers Tractors and Farm Machinery.

KI. 3-2409 ***WE DELIVER***

You Are Cordially Invited To Attend The

ANNUAL MEETING

OF THE

LIBERAL ASSOCIATION

FOR

GRENVILLE - DUNDAS

AT

TOWNSHIP HALL

SPENCERVILLE

Monday, August 11th - - 8 P.M.

COME AND HEAR

JOHN WINTERMEYER

THE

NEW LIBERAL LEADER



And Help Elect Your New Executive

The Grenville - Dundas Liberal Association

J. FRANK CASSELMAN,
President

CARL CRUMP
Secretary-Treasurer

THE HYDRO-ELECTRIC POWER COMMISSION OF ONTARIO

NOTICE OF EXPROPRIATION BY THE HYDRO ELECTRIC POWER COMMISSION OF ONTARIO of lands in the Township of Matilda, in the County of Dundas.

PLEASE TAKE NOTICE THAT THE HYDRO-ELECTRIC POWER COMMISSION OF ONTARIO under the St. Lawrence Development Act 1952 (No. 2), and all other powers thereto it enabling has for its purposes TAKEN AND EXPROPRIATED in fee simple lands in the Township of Matilda, in the County of Dundas, in the Province of Ontario, more particularly described in Schedule "A" hereto and HAS DEPOSITED a plan and description of the said lands in the Registry Office for the Registry Division of the County of Dundas on the THIRD day of JULY, 1958.

TO be used for the construction, maintenance and operation of the works to develop and utilize the the power resources of the International Rapids section of the St. Lawrence River.

AND FURTHER TAKE NOTICE that every person having any claim to compensation must file the same with The Hydro-Electric Power Commission of Ontario at 620 University Avenue, Toronto, Ontario within six months of the receipt of this notice, giving particulars of any claim that he may have in respect of this expropriation.

DATED at Toronto this 21st day of July, 1958.

THE HYDRO-ELECTRIC POWER COMMISION OF ONTARIO.

E. B. Easson, Secretary.

SCHEDULE "A"

IN the Township of Matilda, in the County of Dundas, in the Province of Ontario, and being:

FIRSTLY:

ALL of the East half of Lot 13, Concession 1 lying North of the lands of The Canadian National Railways;

SAVING AND EXCEPTING thereout and therefrom:

ALL THAT PORTION of the lands of the Hydro-Electric Power Commission of Ontario described in Instrument No. 21100 included in the above described lands;

SECONDLY:

ALL of the North 25 acres of the West half of Lot 13 and the North 25 acres of the East half of Lot 14, Concession 1;

THIRDLY:

ALL of the North 60 acres of the west half of Lot 14, Concession 1;

SAVING AND EXCEPTING thereout and therefrom:

ALL THAT PORTION of the lands of The Hydro-Electric Power Commission of Ontario described in Instrument No. 21100 included in the above described lands;

FOURTHLY:

ALL of the East half of Lot 15, Concession 1 lying North of the South 90 acres of the said East half of Lot 15;

SAVING AND EXCEPTING thereout and therefrom:

ALL THAT PORTION of the lands of The Hydro-Electric Power Commission of Ontario described in Instrument No. 21100 included in the above described lands;

FIFTHLY:

ALL THOSE PORTIONS of the West half of Lot 15, Lot 16, Lot 17 and the East half of Lot 18, Concession 1, more particularly described as follows:

COMMENCING at a point in the Eastern limit of said Lot 16, distant 1128.20 feet measured South 27 degrees 39 minutes and 30 seconds East along said Eastern limit from the Northeast angle of Lot 16 aforesaid;

THENCE South 54 degrees 34 minutes and 30 seconds West 3146.93 feet;

THENCE North 81 degrees and 23 minutes West 82.58 feet to the Western limit of the East half of said Lot 18;

THENCE South 27 degrees and 31 minutes East along said Western limit 756.84 feet;

THENCE North 60 degrees 11 minutes and 30 seconds East 641.39 feet to the Eastern limit of said Lot 18;

THENCE Southerly along said Eastern limit to the Southern limit of the Northerly 40 acres of the West half of said Lot 17;

THENCE Easterly along the said Southern limit to the Western limit of the East half of said Lot 17;

THENCE Southerly along said Western limit to the Northern limit of the lands of The Hydro-Electric Power Commission of Ontario described in Instrument No. 2100;

THENCE Easterly along said Northern limit to the Eastern limit of the West half of said Lot 15;

THENCE Northerly along said Eastern limit to a point in a line drawn on a course of North 54 degrees 34 minutes and 30 seconds East through a point in the Western limit of said Lot 15 distant 1441.25 feet measured South 27 degrees 39 minutes and 30 seconds East along said Western limit from the Northwest angle of Lot 15 aforesaid;

THENCE South 54 degrees 34 minutes and 30 seconds West to the aforesaid Western limit of Lot 15;

THENCE Northerly along said Western limit to the point of commencement;

SIXTHLY:

ALL THAT PORTION of the Centre Commons, Concession 1 more particularly described as follows:

COMMENCING at the Northeast angle of the said Centre Commons;

THENCE South 58 degrees and 01 minute West along the Northern limit of the Centre Commons aforesaid 182..21 feet;

THENCE South 54 degrees and 54 minutes West still along said Northern limit 101.90 feet to the Eastern limit of a travelled road;

THENCE South 27 degrees and 52 minutes East along said Eastern limit 473.38 feet;

THENCE North 60 degrees and 20 minutes East 287.88 feet, more or less, to the Eastern limit of the said Centre Commons;

THENCE North 28 degres 26 minutes and 30 seconds West along said Eastern limit 490.26 feet, more or less to the point of commencement;

SEVENTHLY:

ALL THAT PORTION of the Centre Commons, Concession 1, more particularly described as follows:

COMMENCING at a point in the interior of the said Centre Commons being also in the Eastern limit of a travelled road which point may be located as follows:

BEGINNING at the Northeast angle of said Centre Commons;

THENCE South 58 degrees and 01 minute West along the Northern limit of Centre Commons aforesaid 182.21 feet;

THENCE South 54 degrees and 54 minutes West still along said Northern limit 101.90 feet to the aforesaid Eastern limit of a travelled road;

THENCE South 27 degrees and 52 minutes East along said Eastern limit 543.38 feet to the said point of commencement;

THENCE South 27 degress and 52 minutes East still along said Eastern limit 2229.76 feet;

THENCE South 28 degrees and 01 minute East still along said Eastern limit 228.78 feet to the Southern limit of the lands of The Hydro Electric Power Commission of Ontario, described in Instrument No. 21100;

THENCE North 54 degrees and 55 minutes East along said Southern limit 114.76 feet;

THENCE Easterly still along said Southern limit on a curve to the right having a radius of 11,396.66 feet, the chord of which has a bearing of North 55 degrees 20 minutes and 30 seconds East and a length of 169.29 feet, an arc distance of 169.29 feet, more or less, to the aforesaid Eastern limit of the Centre Commons;

THENCE North 27 degrees and 51 minutes West along said Eastern limit 1288.12 feet;

THENCE North 27 degrees and 12 minutes West still along said Eastern limit 800.05 feet;

THENCE North 28 degrees 26 minutes and 30 seconds West still along said Eastern limit 121.24 feet;

THENCE North 81 degrees and 23 minutes West 361.53 feet, more or less, to the point of commencement;

SAVING AND EXCEPTING thereout and therefrom:

(a) ALL THAT PORTION of the lands of The Department of Highways, Ontario described in Instrument No. 20987 included in the above described lands;

(b) ALL THAT PORTION of the lands of The Hydro Electric Power Commission of Ontario described in Instrument No. 21100 included in the above described lands;

EIGHTHLY:

ALL THAT PORTION of the Centre Commons, Concession 1 , more particularly described as follows:

COMMENCING at a point in the Eastern limit of the said Centre Commons which point may be located as follows:

BEGINNING at the Northeast angle of said Centre Commons;

THENCE South 28 degrees 26 minutes and 30 seconds East along the Eastern limit of the said Centre Commons 905.50 feet;

THENCE South 27 degrees and 12 minutes East still along said Eastern limit 800.05 feet;

THENCE South 27 degrees and 51 minutes East still along said Eastern limit 1288.12 feet to the said point of commencement;

THENCE Southwesterly on a curve to the left having a radius of 11,396.66 feet the chord of which has a bearing of South 55 degrees 20 minutes and 30 seconds West and a length of 169.29 feet, an arc distance of 169.29 feet;

THENCE South 54 degrees and 55 minutes West 114.76 feet to the Eastern limit of a travelled road;

THENCE South 28 degrees and 01 minute East along said Eastern limit 375.00 feet;

THENCE North 70 degrees 21 minutes and 30 seconds East 283.69 feet, more or less, to the aforesaid Eastern limit of the Centre Commons.

THENCE North 27 degrees and 51 minutes West along said Eastern limit 450.00 feet, more or less, to the point of commencement.

NINTHLY:

ALL THAT PORTION of Centre Commons, Concession 1, more particularly described as follows:

COMMENCING at a point in the interior of the said Centre Commons being also in the Eastern limit of a travelled road which point may be located as follows:

BEGINNING at the Northeast angle of the said Centre Commons;

THENCE South 58 degrees and 01 minute West along the Northern limit of the Centre Commons afore said 182.21 feet;

THENCE South 54 degrees and 54 minutes West still along said Northern limit 101.90 feet to the aforesaid Eastern limit of a travelled road;

THENCE South 27 degrees and 52 minutes East along said Eastern limit 2773.14 feet;

THENCE South 28 degrees and 01 minute East still along said Eastern limit 1416.90 feet;

THENCE South 27 degrees and 43 minutes East still along said Eastern limit 462.39 feet to the said point of commencement;

THENCE North 62 degrees and 10 minutes East 269.10 feet, more or less to the Eastern limit of the said Centre Commons;

THENCE South 5 degrees 21 minutes and 30 seconds East along said Eastern limit 69.32 feet;

THENCE South 26 degrees 04 minutes and 30 seconds East still along said Eastern limit 194.57 feet;

THENCE South 27 degrees, 59 minutes and 30 seconds East still along said said Eastern limit 400.02 feet;

THENCE South 30 degrees, 42 minutes and 30 seconds East still along said Eastern limit 400.52 feet;

THENCE South 27 degrees and 32 minutes East still along said Eastern limit 369.56 feet;

THENCE South 28 degrees, 25 minutes and 30 seconds East still along said Eastern limit 2157.79 feet to the Northern limit of the lands of The Canadian National Railways;

THENCE South 50 degrees and 56 minutes West along said Northern limit 281.27 feet to the aforesaid Eastern limit of a travelled road;

THENCE North 28 degrees and 02 minutes West along said Eastern limit 1205.11 feet;

THENCE North 27 degrees 49 minutes and 30 seconds West still along said Eastern limit 1770.45 feet;

THENCE North 27 degrees and 43 minutes West still along said Eastern limit 665.72 feet, more or less, to the point of commencement;

TENTHLY:

ALL THOSE PORTIONS of Lot 16 and the West Half of Lot 15, Concession 1, lying between the Northern limit of the lands of The Canadian National Railways and the Southern limits of the lands of The Hydro-Electric Power Commission described in Instrument No. 21100;

ELEVENTHLY:

ALL THAT PORTION of Lot 17, Concession 1, more particularly described as follows:

COMMENCING at a point in the Eastern limit of said Lot 17 where it is intersected by the Southern limit of the lands of The Hydro Electric Power Commission of Ontario as described in Instrument No 21100 which point may be located as follows:

BEGINNING at the Northeast angle of Lot 13, Concession 1;

THENCE South 28 degrees 01 minute and 30 seconds East along the Eastern limit of Lot 13 aforesaid 1756.39 feet;

THENCE South 27 degrees 31 minutes and 30 seconds East still along said Eastern limit 1182.67 feet;

THENCE South 58 degrees and 24 minutes West 242.99 feet;

THENCE Westerly on a curve to the right having a radius of 11,459.2 feet the chord of which has a bearing of South 60 degrees 48 minutes and 30 seconds West and a length of 963.22 feet, an arc distance of 963.50 feet;

THENCE South 63 degrees and 13 minutes West 3903.98 feet, more or less, to the aforesaid Eastern limit of Lot 17;

THENCE South 27 degrees 58 minutes and 30 seconds East along said Eastern limit 62.51 feet to the said point of commencement;

THENCE South 63 degrees and 13 minutes West along the aforesaid Southern limit of the lands of The Hydro-Electric Power Commission of Ontario 646.78 feet to the Western limit of the East half of said Lot 17;

THENCE South 28 degrees and 15 minutes East along said Western limit 98.40 feet;

THENCE South 28 degrees and 01 minute East still along said Western limit 3284.32 feet to a point hereinafter referred to as Point A;

THENCE North 2 degrees and 48 minutes West 175.64 feet;

THENCE North 23 degrees and 42 minutes West 354.12 feet.

THENCE North 58 degrees 02 minutes and 30 seconds East 101.58 feet;

THENCE North 26 degrees 45 minutes and 30 seconds East 161.36 feet;

THENCE North 55 degrees 16 minutes and 30 seconds East 305.50 feet, more or less, to the aforesaid Eastern limit of Lot 17;

THENCE North 27 degrees and 47 minutes West along said Eastern limit 1772.25 feet;

THENCE North 27 degrees 58 minutes and 30 seconds West still along said Eastern limit 948.81 feet more or less, to the point of commencement;

—TWELFTHLY:

ALL THAT PORTION of Lot 17, Concession 1, more particularly described as follows:

COMMENCING at a point in the aforesaid Western limit of the East half of Lot 17 distant 398.40 feet measured South 27 degrees 42 minutes and 30 seconds East along said Western limit from the hereinbefore located Point A;

THENCE South 27 degrees 42 minutes and 30 seconds East still along said Western limit 955.83 feet;

THENCE North 40 degrees 44 minutes and 30 seconds East 162.47 feet;

THENCE South 71 degrees and 02 minutes West 113.42 feet;

THENCE North 24 degrees 14 minutes and 30 seconds West 68.70 feet;

THENCE North 11 degrees 33 minutes and 30 seconds East 203.59 feet;

THENCE North 14 degrees and 00 minutes West 241.26 feet;

THENCE North 47 degrees 29 minutes and 30 seconds West 327.65 feet;

THENCE North 74 degrees 46 minutes and 30 seconds West 161.73 feet, more or less to the point of commencement;

THIRTEENTHLY:

ALL THAT PORTION of Lot 17, Concession 1, more particularly described as follows:

COMMENCING at a point in the interior of said Lot 17 being also in the Southern limit of the lands of the Canadian National Railways described in Instrument No. 733 which point may be located as follows;:

BEGINNING at the hereinbefore located Point A;

THENCE South 27 degrees 42 minutes and 30 seconds East still along said Western limit 47.12 feet to the Northern limit of the lands of The Canadian National Railways described in Instrument No. 733;

THENCE North 50 degrees 54 minutes and 30 seconds East along said Northern limit 656.53 feet to the aforesaid Eastern limit of Lot 17;

THENCE North 27 degrees 57 minutes and 30 seconds West along said Eastern limit 10.19 feet;

THENCE South 50 degrees 54 minutes and 30 seconds West 200.07 feet;

THENCE Westerly on a curve to the right having a radius of 2804.79 feet, the chord of which has a bearing of South 55 degrees and 31 minutes West and a length of 450.59 feet, an arc distance of 451.07 feet, more or less, to the point of commencement;

FOURTEENTHLY:

ALL THAT PORTION of Lot 17, Concession 1, more particularly described as follows:

COMMENCING at a point in the interior of said Lot 17 being also in the Southern limit of the lands of the Canadian National Railways described in Instrument No. 733 which point may be located as follows;:

BEGINNING at the hereinbefore located Point A;

THENCE South 27 degrees 42 minutes and 30 seconds East along the Western limit of the East half of Lot 17 aforesaid 1656.31 feet to the aforesaid Southern limit of the lands of the Canadian National Railways;

THENCE North 50 degrees 54 minutes and 30 seconds East along said Southern limit 236.91 feet to the said point of commencement;

THENCE North 50 degrees 54 minutes and 30 seconds East still along said Southern limit 420.07 feet, more or less to the Eastern limit of said Lot 17;

THENCE South 27 degrees 57 minutes and 30 seconds East along said Eastern limit 10.19 feet;

THENCE South 50 degrees 54 minutes and 30 seconds West 176.46 feet;

THENCE Westerly on a curve to the right having a radius of 2924.79 feet the chord of which has a bearing of South 53 degrees and 17 minutes West and a length of 241.85 feet, an arc distance of 241.92 feet, more or less, to the point of commencement;

FIFTEENTHLY:

ALL THAT PORTION of Lot 17, Concession 1, more particularly described as follows:

COMMENCING at a point in the interior of said Lot 17 which point may be located as follows:

BEGINNING at the hereinbefore located point A;

THENCE South 27 degrees 42 minutes and 30 seconds East along the Western limit of the East half of Lot 17 aforesaid 1656.31 feet

THENCE South 28 degrees 08 minutes and 30 seconds East still along said Western limit 633.36 feet;

THENCE South 15 degrees 35 minutes and 30 seconds East 377.53 feet to the said point of commencement;

THENCE South 15 degrees 35 minutes and 30 seconds East 99.41 feet to the Northern limit of the King's Highway;

THENCE North 82 degrees 11 minutes and 30 seconds East along said Northern limit 225.36 feet;

THENCE North 75 degrees and 24 minutes West 258.34 feet, more or less to the point of commencement;

SIXTEENTHLY:

ALL THOSE PORTIONS of Lot 16 and the West half of Lot 15, Concession 1 lying between the Southern limit of the lands of the Canadian National Railways and the Northern limit of the King's Highway;

SAVING AND EXCEPTING thereout and therefrom:

(c) TWO acres, more or less, out of the Southwest corner of the said lands with a measurement along the said highway of 264 feet and running North from the said highway a distance of 330 feet;

(d) ALL THOSE PORTIONS of the said Lot 15 and 16, more particularly described as follows:

COMMENCING at a point in the interior of said Lot 16 which point may be located as follows:

BEGINNING at the Northeast angle of Lot 13, Concession 1;

THENCE South 28 degrees 01 minute and 30 seconds East along the Eastern limit of Lot 13 aforesaid 1756.39 feet;

THENCE South 27 degrees 31 minutes and 30 seconds East still along said Eastern limit 1252.48 feet;

THENCE South 27 degrees and 31 minutes East still along said Eastern limit 1243.34 feet;

THENCE South 27 degrees and 51 minutes East still along said Eastern limit 2980.54 feet;

THENCE South 28 degrees 03 minutes and 30 seconds East still along said Eastern limit 9.48 feet;

THENCE South 60 degrees 45 minutes and 30 seconds West 1183.95 feet;

THENCE Southwesterly on a curve to the left having a radius of 11,399.16 feet the chord of which has a bearing of South 55 degrees and 50 minutes West and a length of 1956.34 feet, an arc distance of 1958.76 feet;

THENCE South 50 degrees 54 minutes and 30 seconds West 978.31 feet to the said point of commencement;

THENCE South 50 degrees 54 minutes and 30 seconds West 680.58 feet;

THENCE South 27 degrees 57 minutes and 30 seconds East 1477.10 feet;

THENCE North 82 degrees 27 minutes and 30 seconds East 302.28 feet;

THENCE South 28 degrees and 01 minute East 210.08 feet, to the Northern limit of the King's Highway;

THENCE North 82 degrees 27 minutes and 30 seconds East along said Northern limit 145.77 feet;

THENCE North 1 degree and 09 minutes West 141.48 feet;

THENCE North 6 degrees and 57 minutes East 282.56 feet;

THENCE North 9 degrees and 18 minutes East 468.05 feet;

THENCE North 4 degrees and 20 minutes West 547.48 feet;

THENCE North 13 degrees and 16 minutes West 423.88 feet;

THENCE North 28 degrees 26 minutes and 30 seconds West 156.40 feet;

THENCE North 81 degrees 10 minutes and 30 seconds West 173.27 feet;

THENCE South 56 degrees and 05 minutes West 294.43 feet;

THENCE North 84 degrees 26 minutes and 30 seconds West 186.11 feet, more or less, to the point of commencement;

(e ALL THAT PORTION of the West half of Lot 15, more particularly described as follows:

COMMENCING at a point in the Eastern limit of the said West half of Lot 15, which point may be located as follows:

COMMENCING at the Northeast angle of Lot 13, Concession 1;

THENCE South 28 degrees 01 minute and 30 seconds East along the Eastern limit of Lot 13 aforesaid 1756.39 feet;

THENCE South 27 degrees 31 minutes and 30 seconds East still along said Eastern limit 1252.48 feet;

THENCE South 27 degrees and 31 minutes East still along said Eastern limit 1243.34 feet;

THENCE South 27 degrees and 51 minutes East still along said Eastern limit 2980.54 feet;

THENCE South 28 degrees 03 minutes and 30 seconds East still along said Eastern limit 9.48 feet;

THENCE South 60 degrees 45 minutes and 30 seconds West 1183.95 feet;

THENCE Westerly on a curve to the left having a radius of 11,399.16 feet, the chord of which has a bearing of South 57 degrees and 20 minutes West and a length of 1360.38 feet, an arc distance of 1361.19 feet to the Eastern limit of said Lot 15;

THENCE South 28 degrees 01 minute and 30 seconds East along said Eastern limit 894.61 feet;

THENCE South 16 degrees 24 minutes and 30 seconds West 373.30 feet;

THENCE South 8 degrees and 14 minutes West 295.43 feet;

THENCE South 8 degrees 44 minutes and 30 seconds East 641.19 feet to the said point of commencement.

THENCE South 11 degrees and 36

 Continued on Page 8.

See Us For

STRUCTURAL STEEL, NEW, USED. INCLUDING I BEAMS, ANGLES, CHANNELS, RE-INFORCEMENT RODS, ETC.

PERMANENT TYPE ANTI-FREEZE (Ethylene Glycol Base)—Per Gallon $2.98.

COMPLTE TRANSMISSION EXCHANGE

SAFETY CLASS SOLD AND INSTALLED FOR EVERY KIND OF VEHICLE, INCLUDING CONSTRUCTION EQUIPMENT.

COMPLETE LINE OF AUTO AND TRUCK PARTS

NEW OR USED WHOLESALE OR RETAIL

PINKUS SALVAGE AND AUTO PARTS

Williamsburg, Ontario Phone KI 3-2759

VICE & CRAIG

FUNERAL DIRECTORS *FURNITURE DEALERS*

AMBULANCE SERVICE

Phone ZEnith 7-2900 (No Toll Charge) Winchester

W. E. FITZSIMMONS

AMBULANCE SERVICE

FUNERAL HOME

IROQUOIS

OL. 2-4452 —or— OL. 2-4577

DR. D. DOCKSTEADER

VETERINARIAN

CHESTERVILLE, ONTARIO

TELEPHONE 396

SPENCER CORSETS AND BREAST SUPPORTS

Individually Designed

FLORENCE McGANNON

Corsetiere.

Husbands! Wives! Weak, Run-down, Old?

Thousands of couples are weak, tired, lack energy and pep; they feel run-down, old because bodies lack iron at 40, 50, 60. Try Ostrex Tonic Tablets today. Supplies invigorator you, too, may need to revitalize, stimulate, energize and build-up entire body. Feel years younger. "Get-acquainted" size costs little. Or start with big, popular "Economy" size and save 75¢. At all druggists.

STYLES & McINTOSH

T.V. AND APPLIANCES

YOUR ELECTROHOME AND G.-E. DEALER

SALES AND SERVICE

All Work Fully Guaranteed

RECORDS

IN THE SHOPPING PLAZA

Phone Collect OL. 2-4397

IROQUOIS

BARKLEY'S ELECTRONICS

(Formerly Myers' Radio)

COMPLETE LINE OF RADIO, T.V. & APPLIANCES

SALES AND SERVICE

All Work Guaranteed

WILLIAMSBURG

Ph. KI. 3-2650

EX-SERVICEMAN'S

24-HOUR

CASSELMAN'S RADIO TAXI

PHONE KI 3-2963

For Prompt and Courteous Service

EVERY PASSENGER INSURED

SPECIAL RATES ON

Funerals, Weddings and

Out of Town Trips

3 CARS — NO WAITING

DRIVERS:

Bruce Casselman

Arthur Casselman

Allan Casselman

10c FOR ANY TRIP IN TOWN

Double Rates After 12 Midnite

Edwin McIntosh

CO-OP AUTO INSURANCE

We can save you money on your Auto Insurance

Give us a Call for Details of Comprehensive Coverage

WILLIAMSBURG TEL. 398-2

M. A. CAMPBELL

SUBSCRIPTION NEWS SERVICE

All Magazines and Newspapers

MORRISBURG ONTARIO

MacKENZIE APPLIANCE SERVICE

DOMESTIC AND COMMERCIAL

REFRIGERATION

WASHERS, DRYERS, RANGES, ETC.

Sales— TV ANTENNA —Service

Phone 410 Morrisburg

EXCAVATION OF ALL KINDS

Basements, Etc., Bulldozer Rental

LANDSCAPING

Trucking of Stone, Sand, Gravel, Fill

FRED BECKSTEAD

PHONE 399-2 WILLIAMSBURG

ONTARIO

ONTARIO HOSPITAL INSURANCE

effective January 1, 1959

YOU MUST BE REGISTERED TO BENEFIT

On and after January 1, 1959, the Ontario Hospital Services Commission will be the only agency offering standard ward hospital insurance in Ontario. No private insurance company or prepayment plan will offer benefits covering standard ward hospital services after December 31, 1958.

ALL RESIDENTS OF ONTARIO ARE ELIGIBLE

Enrolment is open to every resident of Ontario—*regardless of age or physical condition*—either through a group, or individually on a Pay-Direct basis.

Non-residents of Ontario are not eligible.

PREMIUMS

The low premiums of $2.10 a month for a single person and $4.20 a month for the family (husband, wife and children under age 19) are made possible through extensive financial contributions by the Federal and Provincial Governments.

WHICH OF THESE CLASSIFICATIONS ARE YOU IN?

1. **Are you employed where there are 15 or more including the employer?**

   If so, you are subject to compulsory enrolment through your place of employment. Your employer must enrol you by August 31, 1958, and begin payments in December 1958. Your employer will register you.

2. **Are you employed where there are 6 to 14 including the employer?**

   If so, you may be enrolled as one of a group, if the employer applies for approval as a "Mandatory Group" and if all employees, including the employer, agree to participate.

   Group application must be made by August 31, 1958.

3. **Are you a member of a professional association, medical co-operative, craft union, credit union, retail federation, or like group?**

   If number 1 or 2 does not apply to you, check with your organization to determine if it is acting as a collector for its members. Group applications must be in by August 31, 1958.

If you are not eligible under 1, 2, or 3, you may enrol as an individual and pay premiums directly to the Commission. Individuals applying for Pay-Direct enrolment must make application by September 30, 1958. Application forms are now available at public hospitals and banks (or the Post Office if there is no bank in your community.) Do not delay.

PAYMENT OF PREMIUMS

GROUP PREMIUMS will be payable monthly in one remittance to the Commission beginning in December, 1958.

INDIVIDUALS remitting to the Commission on a Pay-Direct basis will pay as follows:

One month's premium at the time of application on or before September 30, 1958 — and after that payable on a *quarterly* premium basis beginning in January, 1959.

PREPAID 'CUSHION' — The first payment of one month's premium by groups and individuals *registered prior to the closing dates stated above,* will cover a benefit period of three months from January 1 to March 31, 1959. This will set up a "prepaid" period to maintain benefits during times when a person may be laid off, changing jobs, or temporarily out of the province.

LATE REGISTRATION MAY PROVE COSTLY

Groups and individuals not registered by the closing dates stated above under given classifications will not only fail to qualify for the two months' free coverage but will be required to wait three months following application before benefits become available. For example, a group or resident applying in February will not have protection effective until May 1.

YOU MUST BE REGISTERED TO BENEFIT

ONTARIO HOSPITAL SERVICES COMMISSION

HOSPITAL INSURANCE DIVISION — TORONTO 7, ONTARIO

Telephone WAlnut 4-3301

Local and General

Pleasant Valley Loyal Orange Lodge will hold their Annual Lawn Ice Cream Social on the Hall Grounds on Wednesday Evening, August 13th, 1958. Supper will be served commencing at 6.30 p.m. and will be followed by a well prepared programme. Everyone welcome! — Admission 50 and 35 cents.

Constable Joe Schute of Morrisburg was the victim of a savage attack recently, when the man he was attempting to arrest on a breach of the Liquor Control Act of Ontario, allegedly struck out with his feet, administering a well placed kick in the groin with a heavy boot. As a result of the attack, Joe was confined to hospital at Winchester for several days. It was first thought that surgery would be necessary, but his many friends will be pleased to know that Joe is now resting at his father's home in Chesterville; He will undergo further examination early next week and may return to duty shortly. In the meantime, we are told that charges will be laid against his assailant, Richard Hutt, a resident of Stormont County under Section 79 (2) of the Liquor Control Act and under Section 232 (2) of The Criminal Code of Canada.

Mr. and Mrs. H. D. Randall and Mrs. S. O'Brien of Hartford, N.J., spent Wednesday July 30th in Morrisburg and visited Mr. and Mrs. Murray Ball.

Mrs. George Adams of Maidstone, Kent, England is spending a few weeks with her brother, Mr. A. W. Gammon and Mrs. Gammon here.

Mrs. J. Maxwell Allan has returned home from Kingston General Hospital. Her many friends will be pleased to learn that shhe is well on the road to recovery.

Sgt. J. H. Aldred of the R.C.M.P. who has been stationed at Canada House, London, Eng., as Liasion Officer, has returned to Canada after a tour of duty in London, England. He will be posted to Headquarters in Overbrook, Ont. Sgt. Aldred is a son of OPP Cpl. J. H. Aldred and Mrs. Aldred of Morrisburg.

Mr. and Mrs. Ralph Robinson and children of Toronto spent the week end with their parents, Mr. and Mrs. Stanley Finne.

Mrs. F. D. Rose of Valhalla, N. Y., and Mr. and Mrs. Terwilliger, N. Y., returned home after visiting with Miss Gladys Bayne and Mrs. Susan Pierce.

Prompt Shipment Bray Chicks — dual purpose, mixed, pullets, some started; Plentiful supply Ames (high production, low overhead). Order October - November broilers now. Agent J. W. Steinburg, St. Lawrence Egg Grading, Morrisburg.

Miss Audrey Fraser of Montreal and Mrs. John Notman left by plane on Saturday to spend several days in Bermuda.

Her many friends will regret to learn that Mrs. Della Aikman is a patient in the Brockville General Hospital.

Mrs. Charles Goodfellow of Ridgefield, Conn., is visiting for a few days with her mother, Mrs. Leo Laurin.

Mr. Wm. Tuttle spent a couple of days this week with his parents, Mr. and Mrs. Lee Tuttle.

Mr. and Mrs. Ross McIntyre and family of Burlington were visitors in town during the week.

Mr. and Mrs. Jack McLaren of Detroit, and Mr. Jack McLaren of Montreal are visitors with Miss Ethel Moore.

Mrs. Arthur Laurin spent Thursday with Mr .and Mrs. L. D. Wells and Gail at Ingleside.

Mr. and Mrs. C. Coburn spent a holiday at Manotick.

We regret that Mr. Raymond Colgan, Principal of the Morrisburg Public School is still a patient in the Kingston General Hospital.

Word has been received that Capt. G. Eleanor Beckstead, a nurse with the U. S. Army and now stationed in Tokyo, Japan, has been promoted to the rank of Major. Major Beckstead, who has been in the service for several years, has been posted at various places in U. S. A., and also Hawaiian Islands. She is the daughter of Mr. E. M. Becksted.

Mr. and Mrs. Archibald E. Livingston spent Monday with Mr. E. M. Becksted, Dwight and Eileen.

FOR SALE

FRIGIDAIRE — Perfect Condition size 7.6. $150.00
WALNUT SETTEE and Arm Chair to Match, $35.00
PH. KI. 3-2503
32c.

1 HALF-TON PICKUP TRUCK 1955 Ford, Good Condition.
PH. KI. 3-2735.
32p.

DESIREABLE SMALL BRICK HOME, Corneer 5th and High St. Apply Ph. KI. 3-2525
K. ROBINSON or
L. B. COLIGAN.
32p.

3-BEDROOM HOUSE with Modern Conveniences in the Village of Lunenburg. Extra Lot and Work Shop. 13 miles from Cornwall. Priced very reasonabl.
FANK CRITES,
Ph. Avonmore 610 -r- 23
31-2p.

1 ELECTRIC GUITAR, Amplifyer and Mike. 1 1951 Dodge 2-Door Green
Ph. KI. 3 2231.
MRS. LOIS POUE
31-2-3c. z

1 OFFICE DESK, 1 OFFICE SWIVEL CHAIR, 1 Office Straight Chair.
MORRISBURG FEED & PRODUCE CO.
Ph. KI. 3-2005, or
Nights KI. 3-2959.
32tfc.

BABY SITTING

WILL MIND CHILDREN in my home days. Evenings Extra.
Mrs. Lois Pope,
Phone KI. 3-2231.
31-33c.

FOR RENT

3-ROOM APARTMENT with Bath
MRS. GEO. GORRELL,
KI. 3-2564.
19tfc.

THE UNITED CHURCH

Morrisburg, Ontario

Sunday, August 10th, 1958—
11 a.m.—Morning Worship.
The service will be conducted by the Minister J. Maxwell Allan.

ST. JAMES ANGLICAN CHURCH

Rev. L. C. Scott, C.D., D.D., Rector

Aug. 10th— 10th Sun. After Trinity
8 a.m.—Holy Communion.
11 a.m.—Matins.

THE PRESBYTERIAN CHURCH IN CANADA

KNOX CHURCH, MORRISBURG
"The Church With the Chimes"
Minister, Rev. John Hardwick, D.D.

Sunday, August 10th—
11 a.m. Service.
Preacher, Rev. A. Casselman of Aylmer, Que.
Next Sunday the Minister will be back.

Visitors Are Never Strangers
At Knox

RUGS CLEANED

..Let us Revive The Exquisite Beauty of your Rugs and Carpets the VON SCHRADER WAY. Inquiries are invited at the Dutch Shop, Shopping Centre,MMorrisburg. ....
VON SCHRADER CLEANERS
9 Marlbourough, South
Cornwall Ontario
Dial WEllington 2-3103
31-35c. ....

WAITRESS WANTED

ALSO WOMAN to do General Work Live in or out. Apply to
PAQUIN'S MOTEL AND RESTAURANT,
East of Morrisburg on No. 2 Higway or Phone
KI. 3-2738.
32p.

MASONRY WORK

I am available to do any type of mason work you need done; Plasteering, brick and block laying and stone work.
ROGER SALMON,
Phone 698,
Chesterville, Ont.
32-3c.

TO RENT

3-ROOM FURNISHED APARTMENT, Bedroom, Living Room & Kitchen.
C. HENGEVELD,
KI. 3-3151.
32c.

ST. JOHN'S AND ST. PAUL'S EV. LUTHERAN CHURCH

No Service on Sunday August 10th and 24th.

Service on Sunday August 17th and 31st at 10:00 a. m.

During the absence of the Pastor, who will be on holidays, Rev. Blackweel will serve in emergency calls.

Everyone Welcome

CARD OF THANKS

To all my friends of Morrisburg whh so kindly remembered me while I was a patient at the Kingston General Hospital, I extend my most sincere thanks.
MRS. LOGIE SERVISS,
Iroquois, Ont.

TO RENT

3-ROOM APARTMENT equipped with gas range, $46.25;
3-room apartment available at once. Hot water and electricity included in rent, $41.25 per month.

Large 3-bedroom Apartment on Main Floor. Hot water, electricity, heavy duty wiring. Available August 16th. $60.00.

MRS. DON BECKSTED,
PH. KI. 3-2860.
26tfc.

EXPROPRIATION

SL.6017 (Cont.)

minutes East 595.62 feet;

THENCE South 28 degrees and 00 minutes East 100.00 feet to the Northern limit of the King's High way;

THENCE Easterly on a curve to the left having a radius of 1004.93 feet, the chord of which has a bearing of North 57 degrees 12 minutes and 30 seconds East and a length of 168.08 feet, an arc distance of 168.28 feet to the aforesaid Eastern limit of the West half of Lot 15;

THENCE North 27 degrees and 56 minutes West along said Eastern limit 657.27 feet, more or less, to the point of commencement.

C. W. LLOYD, O. L. S.,
For Chief Surveyor.
SL 6017 31-33c

"Old at 40,50,60?" — Man, You're Crazy

Forget your age! Thousands are peppy at 70. Try "pepping up" with Ostrex. Contains tonic for weak, rundown feeling due solely to body's lack of iron which many men and women call "old." Try Ostrex Tonic Tablets for pep, younger feeling, this very day. New "get acquainted" size *only* 60c. For sale at all drug stores everywhere.

GEORGE S. BARLOW RITES HELD AT FAMILY HOME

The funeral of George teele Barlow, son of Mr. and Mrs. Fred J. Barlow, of Morrisburg, who was accidentally drowned in the old Williamsburg Canal on Sunday, July 20th, took place on Wednesday, July 23rd.

The Rev. Mr. Maxwell Allan, of the United Church, Morrisburg, of which George was a member, conducted the service at George's home and spoke very feelingly of his association with George.

Mr. Trevor Allison, accompanier by Mrs. Gorrell, sang veery sweetly one of George's favorite hymns "In The Garden".

The pall bearers were the nephews of Mr. and Mrs. Barlow: Harry Carbin, Charles Carbin, George Carling, Gerald Helmer, Eric Steele, and a close friend, Langton Carr of Morrisburg.

Interment was at Maple Ridge Cemetery.

George leaves his parents and his brother, Frederick and family who are veery proud of his fine character and mental calibre.

Here are the FACTS about exchanging your 3% wartime Victory Bonds

1. What is the Canada Conversion Loan of 1958?

It is an offer to replace all unmatured 3% wartime Victory Bonds with new 25-year 4½% Canada Conversion Bonds. (Other bonds of shorter term, bearing interest rates of 4¼%, 3¾% and 3% are also available.)

2. Why is the Government making this conversion offer?

In order to reorganize the national debt on a longer term basis and thus reduce the volume of Government refinancing over the next few years. There is widespread public and business agreement that this is a sensible idea and will help protect the soundness of the Canadian dollar.

3. What interest will I receive on the new bonds?

On the 25-year bonds the interest rate is 4½%—this is 50% greater than the old Victory Bond rate. The increase on the 14-year and the 7-year bonds is also substantial.

4. As a Victory Bond holder, will I be required to make any additional payment?

No. On the contrary, you will receive an *immediate* cash adjustment.

5. Do I have to convert my Victory Bonds?

You may, if you wish, hold your Victory Bonds until maturity and on the due date you will be paid their full face value. The Conversion Loan offer is open only to Victory Bond holders; and the "right" to convert gives Victory Bonds a special value until the offer expires. This is because there are many people trying to buy them in order to invest in the new bonds.

6. What will be the total of my cash adjustment?

It will depend on the type of exchange. For example, a $500 8th Victory Bond exchanged for a $500 Conversion Bond paying 4½% will give you $8.75 in cash immediately. This includes earned interest.

7. Does this offer apply to Canada Savings Bonds and other Government of Canada Bonds?

No. This offer is limited to unmatured wartime Victory Loan Bonds only.

8. What steps should I take if I am away from home on vacation and wish to take advantage of this offer?

You should write immediately to your bank, investment dealer, stockbroker, trust or loan company, requesting literature and application forms.

9. Does it matter that the Victory Bond I hold is very small?

Every holder of a Victory Bond, even though the amount held may be only $50, should take advantage of this offer. It is in his best interests as well as in the best interests of Canada.

10. How long is this offer open?

Until September 15, 1958, but it is to your advantage to convert as quickly as possible and have the benefit of the immediate cash adjustment.

11. Where can I exchange my Victory Bonds?

At any bank, investment dealer, trust or loan company, or through your stockbroker.

don't delay — convert today

EARN UP TO **4½%** *ON THE NEW*

CANADA CONVERSION BONDS

CORNWALL BOATLINE TOURS LIMITED

A Two hour cruise of The St. Lawrence Seaway and Power Project Area on

THE MISS CORNWALL

A Gov't Inspected and Approved Boat
Dock at St. Lawrence Park — East Front
Cornwall on Highway No. 2
Fare—Adults $2.00 Children 6 to 16 $1.00
Children Under 6 — Free
Tickets Available at the dock, City Travel Centre, Board of Trade or Colonial Coach Terminal.
Trips 7 days a week leaving at:
10:00 a. m. 1:00 p. m .3:15 p. m. 7:00 p. m.
Phone Cornwall WE. 2-6762