CNA

The Leader

A Family Newspaper Serving the Community for more than a Century

SINGLE 47¢ COPIES

VOLUME 130 NO. 38 | WEDNESDAY, SEPTEMBER 22, 1993 | MORRISBURG, ONTARIO

Inside this week

Ethanol Plant Comes to Maitland ..... Page 7

Junior B Lions Host Winchester Sunday ..... Page 9

John McAllister Diets for Diabetes ..... Page 12

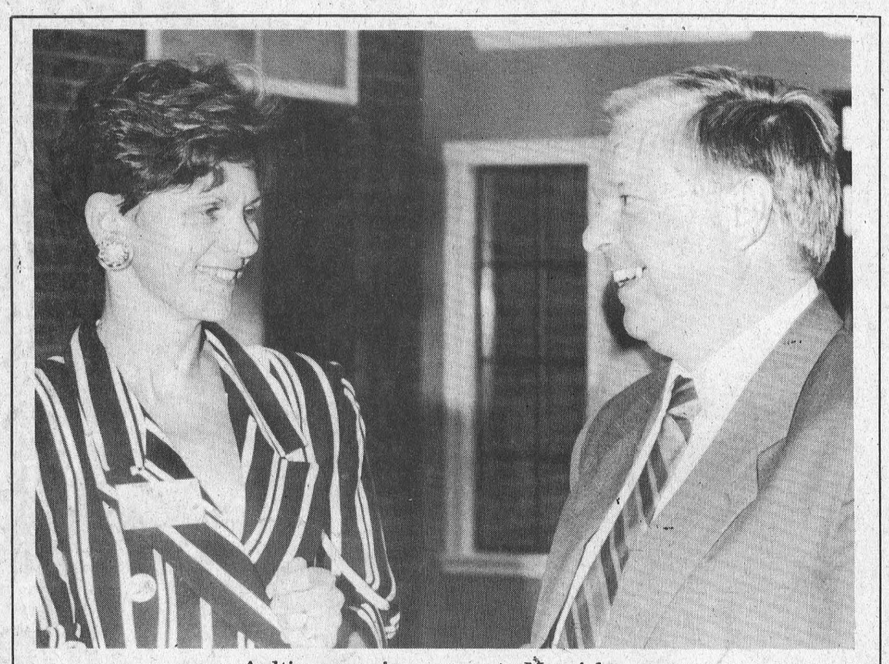

Ault's campaign moves to Morrisburg

PC Candidate Leslie Ault, pictured left, and Doug Grenkie, Secretary-Treasurer of the Canadian Club, share a joke Tuesday in the Reception Hall of the Morrisburg Civic Center. Ault says a Progressive Conservative triumph in the riding would "mean good things for Morrisburg residents, a representative from Dundas County."

Recreation building comes in over-budget

MIKE VAN RAALTE
Staff Writer

WILLIAMSBURG — Williamsburg Town Council thought they'd already paid their share.

After all, the local residents weren't the only ones benefitting from the proposed project, and contributing $2,500, or one-third of the projected costs, was a substantial sum of money, especially in these days of tight fiscal management.

Apparently they were wrong.

Linda Steele, Coordinator of the Winchester Springs Recreational Building, returned to council last Tuesday requesting additional funding, "as much as they (council) could contribute."

Unforeseen events had taken place over the past few months, she explained, which made her original budget forecasts inaccurate. She presently was in debt more than $2,000.

At first, Steele had projected the costs to include siding the old structure but not insulating.

But she'd been talked into doing the extra work by the contractor, because it would save money in the long run.

This move, Reeve Johnny Whitteker agreed, seemed prudent, since the work would have to be done at some point anyways. He congratulated Steele on her foresight.

But the Reeve became angry when he heard the other reason for the project's budget shortfall: Winchester Township, which was supposed to give $2,500, ended up chiselling out on the project to the tune of $500.

"The condition was, we'd give our third, provided they give their third," the Reeve said, obviously perturbed.

Winchester township lies adjacent to where the Recreational building is being refurbished. Residents in the neighboring Township, will no doubt take advantage of the centre once construction has been completed.

But Steele reminded the Reeve that Winchester council wasn't obliged to help fund the project and had just been approached for charity.

"When we went to them, we weren't sure they would give us anything. They wouldn't commit themselves for next year."

Steele and her associates had done some fund-raising to cover the extra costs, but so far hadn't raised nearly enough. Bathrooms still had to be installed, and the building still required running water.

Councillor Trevor Tolley, although sympathetic with the coordinator's plight, wanted some assurances that the same kind of thing wouldn't happen next year.

But Steele couldn't promise anything: "It's an extremely old building," she said, "I don't know what's going to go wrong."

In the end, council agreed to give Steele the necessary money to keep afloat.

After all, as Councillor David Carkner said, "Bills need to be paid."

They also agreed to send two loads of sand out to the site, to place around the playground equipment.

But they do want Steele to prepare a firmer budget for next year.

Williamsburg council will be spending $15,000-to correct a lighting problem on the north end of Fairholme Road.

Frank Herkens, of Dundas-Power lines in Chesterville, will be installing six new lights on the road's east side, replacing the old system, which was continuously breaking down. The new lights will shine directly on the street, Herkens says, and the wiring will be dug deep under the ground to prevent accidental cuttings, the cause of many previous problems. Construction will begin in four to six weeks, once the new poles have arrived from the manufacturer.

County residents won't have to worry about climbing on their roofs to repair the old television antenna anymore: cable is coming to Williamsburg. The license is expected to come this week, meaning construction can begin mid-October, says Herkens, who successfully lobbied on behalf of the county to the CRTC. He says he will connect the system through the main part of Williamsburg first, then extend outwards to surrounding areas, depending upon interest.

Following an analysis of the C.N.R. bridge crossing on Upper Canada Road, the St. Lawrence Parks Commission together with the Ministry of Transportation determined that a major reconstruction of the structure was necessary. Beginning late September 1993, Upper Canada road will be closed to traffic to and from Highway #401 during construction.

Because there's not enough time remaining before freeze-up to allow staged, single lane access construction to take place, engineers anticipate the road could be closed until next April.

. Signage will be placed on Upper Canada Road indicating the time of closure, except for local traffic.

Charges stayed

OTTAWA—Charges have been stayed in the trial of former Morrisburg reeve William Dillabough and Charles Smith of Williamsburg Township.

Provincial court Judge Keith Flanagan granted a stay in proceedings during Thursday's trial of the men, charged in June 1992 with possession of 240 cartons of cigarettes with a retail value of $100,000, and evasion of $13,000 in duty. The trial was in the Ontario Court, General Division, and the case was under the Excise Act.

The stay was granted after a federal prosecution witness, an Ottawa police officer failed to appear, and Crown attorney Chantal Proulx asked for an adjournment. Proulx said she believes a subpoena was delivered Monday to the officer, but not personally, and the officer went on vacation Wednesday.

Asked whether all subpoenas must be delivered personally, Ottawa Staff Sergeant Ron Ackland said there is no such requirement in the Criminal Code. Only in cases involving provincial offenses, or offenses out of the province, is there a requirement to serve subpoenas personally.

Staff Sergeant Michel Mayhew explained that subpoenas to be given to an officer within the police department are delivered by the immediate supervisor, or referred to the immediate supervisor by the duty staff sergeant. However, if an officer is away for whatever reason, there is no requirement to deliver the subpoena at the officer's home.

Proulx says she is waiting for the judge's transcript of the proceedings before deciding whether to make an appeal. After delivery of the transcript, she has a month to come to a decision.

Grenkie endorses Ault's campaign

MIKE VAN RAALTE
Staff Writer

MORRISBURG—It was a homecoming of sorts for Leslie Ault, PC candidate for Stormont-Dundas.

In town last Tuesday, at a Morrisburg-District Canadian Club meeting at the Civic Centre, Ault met with friends she'd known from her days practicing law here in the late 1970s.

Ault worked in the Morrisburg office of McInnis-MacEwen from 1977-1980 before moving to Winchester, where she eventually established a practice with her husband, Stephen Ault. She was the first female lawyer ever to establish a practice in Dundas County.

Doug Grenkie, Secretary-Treasurer of the Morrisburg Club, escorted Ault through Civic Centre's dining hall, where the candidate got a chance to meet and greet local voters.

"She's a strong, credible candidate from a rural area, said Grenkie, promoting his choice for MP. "She knows our wants, likes and dislikes."

Besides practicing law, Ault has been Ontario Legal Aid Plan Area Director for the United Counties of Stormont, Dundas and Glengarry since 1991.

It's through this posting, she says, that she's become aware of the problems government

– continued on page 2

People tell crime task force more enforcement needed

C. THOMPSON
Leader Staff

CORNWALL—Crime is on the rise and an overhaul of the justice system is needed, spectators learned Thursday at the Mike Harris Task Force public hearing on Crime, Justice and Community Safety.

MPP Noble Villeneuve for S.D & G and East Grenville chaired the meeting, and panel members were RCMP Inspector Henry Kennedy, and Cornwall lawyer, Pierre Guindon.

Citing an Environics poll, Villeneuve reported 85 per cent of Ontariens believe that crime is on the increase.

"The police are constantly overworked and under attack: Ontario courts are overburdened, and the jails are overloaded."

"We need changes but don't have all the answers. That's why we're here to listen to you tonight for your experience and suggestions," Villeneuve told a crowd of about 30.

In his position as program manager for Customs and Excise, Kennedy has noticed growing violence in society, but viewed as unusual in a community like Cornwall.

"It's getting out of hand and must be reduced. Basically we can police the standards that you wish, and must have public support," he said.

"When the public consumes cigarettes and alcohol that are smuggled to the degree they are, we'll always have problems," he said.

Crime as big business

Kennedy noted it was time for the public to change their attitude. "Any time you or anyone buys (their) cigarettes or booze, some of the money flows back to well-organized criminal organizations," he said.

"It's big business, they're making millions," he added.

The problem doesn't originate only from local people, but brings in those "who are involved in drugs, who are turning to alcohol and cigarettes. It's big business, and it's run by bad people."

Any time there is an opportunity for organized crime to make money, "they'll make it, and they've seized on it."

A few months ago, the federal government changed legislation to allow seizure of the assets of crime, and fines have been increased. The RCMP have since received new resources, he added, but all levels of the community "must work together."

Although he would not release details, the RCMP is refocusing its enforcement program towards long major investigations.

"It'll take time to show results. But there will be results down the road, " he promised. "And perhaps then people will understand this is anti-social behaviour for which you can go to jail."

Villeneuve pointed out figures from the Tobacco Marketing Board showing 50 per cent of smuggled products are in Quebec, and 20 per cent in Ontario. "Unless major changes occur in either taxes, the law enforcement system or a combination, they anticipate next year 40 per cent in Ontario, and they're not sure how much in Quebec."



Mike Harris Task Force

Pictured from l-r are panel members of the task force, RCMP Inspector Henry Kennedy, chairman MPP Noble Villeneuve, and lawyer Pierre Guindon. The panel was listening to the experience and suggestions of the public on issues of crime and community safety. Comments will be incorporated in a report, released at the end of the year.

More seizures

Kennedy noted RCMP seizures have risen dramatically in the area, with $3.2 million in seizures by the RCMP since January 1993.

According to the office of Canada's Public Security Minister, Doug Lewis, during the first six months of 1992, 786 charges were laid under the Excise Act, compared to 201 charges in 1991, and an estimated 25 per cent of tobacco products consumed in Canada are contraband.

Guindon, special prosecutor for a special prosecutor for the Narcotics Control Act and the Excise Act, noted changes in public attitude due largely to better education and the media.

"New methods have revolutionized taking evidence, the police are more efficient in what they're doing, and as a result, the public is now asking the government to be more serious about providing better protection to the public and victims.'

Therefore the government needs public input on needed changes and their implementation—whether jail or probationary terms should be longer, and whether the public is willing to pay the price.

"These are difficult questions to answer. As a lawyer, some prosecute and some defend and have to protect the accused rights. It's a very difficult system to operate," Guindon admitted.

Williamstown resident Lloyd Gorling said the problem needed an immediate solution, and the police shouldn't waste their time at meetings. "My question is, when are you going to get going on the river?"

"If they're not doing that, they're not doing their job. If someone gets shot on the river and if it's not a smuggler, it should be a policeman, it shouldn't be an innocent who drives down the road or uses the beach," he said.

Ineffective gun battles

But Kennedy said gun battles are not effective from a law enforcement view. "Do you go out one day, have an armed struggle, and another one tomorrow?"

A Police Service Board member didn't agree that officers should endanger their lives through confrontation. "A life is a life. Why would you want to put yourself in a position where you know you'll have your head shot off?" asked Helen Faubert-Grave

"If you don't have numbers, how can you control the situation? If you don't want to bring in the army, or bring in a busload of RCMP with 12-gauge shotguns, it comes to dollars. People say it's cheaper there. I'll buy there," she added.

Villeneuve admitted both federal and provincial governments now realize that the law of diminishing returns applies. "The higher the tax, the lower the income to government because the underground economy takes over."

He commented on the current intimidation on Lake St. Francis, resulting in a recent OPP warning that boaters using Lake St. Francis after dark do so at their peril.

Villeneuve noted the difficulties in enforcement, "if the police don't have whatever is needed, if its sheer numbers to provide the presence to intimidate the intimidators."

And Kennedy observed that most people are unaware of the capabilities of the smugglers arsenal.

Guindon said a proceeds of crime provision has not yet been made in the Excise Act. But such a provision would provide "an extra tool to chase the big organizers, those who receive big benefits from the sales."

An observer said, "They have such a strong foothold, you'll have an awful battle, and there's a lot of money involved."

Government reaps its due

Don Johnston, a former prosecutor of smugglers, who is now hired in their defense, remarked: "We're not staying ahead of the criminals. The government should look at itself. The government encourages crime, and you get the results.

Villenevue commented: "If the price of cigarettes was reduced, it would eliminate some, but drugs are involved along with other things. The pipeline is in place, and there is a problem."

"The safety of the people is the most important thing—we don't want to see people packing Saturday night specials like in the U.S.," Villeneuve said.

The comments of participants will be incorporated in the task force report, to be released by the end of the year.

Also discussed were crime prevention and community policing programs, effectiveness of the Young Offenders Act, and incarceration.

Ault . .

– continued from page 1

policies can pose to business and individuals.

"I have seen how the lives of people in this riding have been affected by the economic downturn of the last few years. More and more, I am dealing with former middle-class people who never imagined that they would be out of work and asking for such assistance."

These people, Ault argues, can't find work because of economic circumstances beyond their control.

It's up to government, she says, to balance the budget in order to create a favorable economic climate for business.

"We cannot, either at home or at the office, spend more than we earn.'

This was the message she delivered to Morrisburg residents last Tuesday night, and to voters in Winchester, Iroquois, Chesterville Dixon Corners and Cornwall later in the week.

The Conservative candidate returns to the local area next Saturday, Sept. 25, when she campaigns door-to-door in Brinston and attends a dinner-dance in the Matilda Hall at 6 p.m. On Sunday, she'll be spending the afternoon in Iroquois, and the following Wednesday, she'll be campaigning in Morrisburg again, and reacquainting herself with old friends.

The Morrisburg District Canadian Club is a non-political speakers' club which has been in existence since 1924. Bringing together people from the entire district, the club meet five times yearly, with speakers discussing issues on a variety of subjects. Up until Pierre Trudeau, the club at one time or another, hosted every Canadian Prime Minister since Confederation, Grenkie says. The speaker on Tuesday was William Roberts, senior Director General of TV Ontario.

Kilger has a busy day on campaign trail

C. THOMPSON
Leader Staff

IROQUOIS—A politician's life is busy, especially at election time.

And Liberal Member of Parliament for Stormont Dundas Bob Kilger had a eventful if not grueling schedule during his campaign last week.

Interviewed by two local newspaper reporters at 9.00 a.m. Friday here at Baldi's Delicatessen, Kilger had already been up for more than three hours. Around 5.00 a.m. Kilger was out of bed, so that he could greet workers during the 6.00 a.m. shift change at the C.S. Brooks Caldwell Textiles plant.

Kilger felt his reception by plant workers at Caldwell's was good, and apparently some workers even complimented his rising early to meet them at their workplace.

"The people of Stormont Dundas are by their very nature friendly, and I've always welcomed the opportunity to meet with them," Kilger said.

He then visited Morrisburg Village to chat with reeve Gord McGregor, returning to visit Iroquois merchants in the plaza.

On top of an already busy schedule Friday, he was to spend half a day processing correspondence in Ottawa. He was also to attend the Home and Trade Show in Cornwall in the afternoon, meet with a French group, and hoped to go to Kingston watch his son Chad play hockey with the Kingston Frontenacs in the evening.

Anyhow such was the plan, whether it was entirely fulfilled is another question.

Returning home later on, there would be the inevitable messages requesting information on enumeration, or other issues.

On Saturday he would attend a Family Fun Day fundraiser for the Cancer Campaign in Crysler,and take in a benefit ball game in Winchester. The dinner hour was reserved for the SD & G Warden's Banquet in Chesterville.

This week's tentative schedule included a visit Monday to the Morrisburg constituency office, one of the four communities in Dundas County he visits regularly. "There are still matters of concern to constituents. I want to be there for them," he said.

Tuesday noon, he was to meet with the sponsorship committee for Upper Canada Playhouse in Morrisburg. And at 7.30 p.m., a St. Lawrence Public Advisory meeting in Cornwall was planned. A CBC television interview on NAFTA was set for Wednesday, and the list goes on.

Bob Kilger is a busy man.

Enjoys campaigning

"I enjoy campaigning, and what's fun about an election is there's a very definite time frame for the voters to make their decision. And we can all get on with our lives, post October 25," he said.

Quick decisions are unusual on the political plane, where sometimes files can go on for months or years on end. "In this instance, people will make a decision over the next five weeks," he explained.

"What is different about this campaign is that I have to continue fulfilling my responsibilities," Kilger said.

Issues raised during discussions with Caldwell plant workers and also with the local business people were the economy and jobs. Some Caldwell employees who were also farmers, were anxious over GATT negotiations.

"The issues are the same, high unemployment, and high taxation is of concern to every one. There's not a happy mood out there. There's a great lack of confidence in the people's own abilities, and the government's abilities in leading the way."

The high spin-offs of unemployment bring in some very negative effects in this area, including illegal smuggling activities and related crime. "When you've been taxed the way Canadians have been over the nine years, what we're experiencing is basically a tax revolt, initiated largely with the implementation of the GST," he noted.

The Liberal platform with its plan of job creation is not unrealistic, Kilger observed. "We're not presenting anything to the public that can't be done. We want to give them a sense of hope and optimism, hope to get the country and Canadians working again."

Asked how he believed voters make their choice, Kilger said people weigh two factors. "Some vote strictly on the basis of the party and its platform. The other main influence is people voting just for a candidate, one whom they feel more comfortable with, and it becomes more of a personal choice between the voter and the candidate," he said.

"There's all kinds of evaluations. We'd be kidding ourselves not to realize that the leaders of political parties carry the responsibility of 75 per cent of the vote, sometimes 90 per cent."

While political leaders carry a greater responsibility in larger areas, in smaller areas people have the opportunity to know and meet the candidates. And perhaps here the candidate has a larger impact.

If it were a matter of candidates having the greatest impact, many more independents would run for Parliament. "But the party system is the one most familiar to people, and the most successful. Otherwise you'd see all kinds of people running, but not many get elected as independents."

"Obviously, the party structure is well-enshrined in our democratic system," Kilger stated.

Asked if he had enjoyed his first term, Kilger said it was "the most meaningful work I've been involved with in my experience."

And asked if he had maintained a high profile, Kilger replied it was important to spend time close to people. "When you look at difficulties and challenges people have faced over the few years, I felt it was important to give them an opportunity to voice their concerns and at the same time their hopes and aspirations. To make them feel sincerely they were being listened to."

"Time doesn't cost money, the least I can do is to be with them as much as possible."

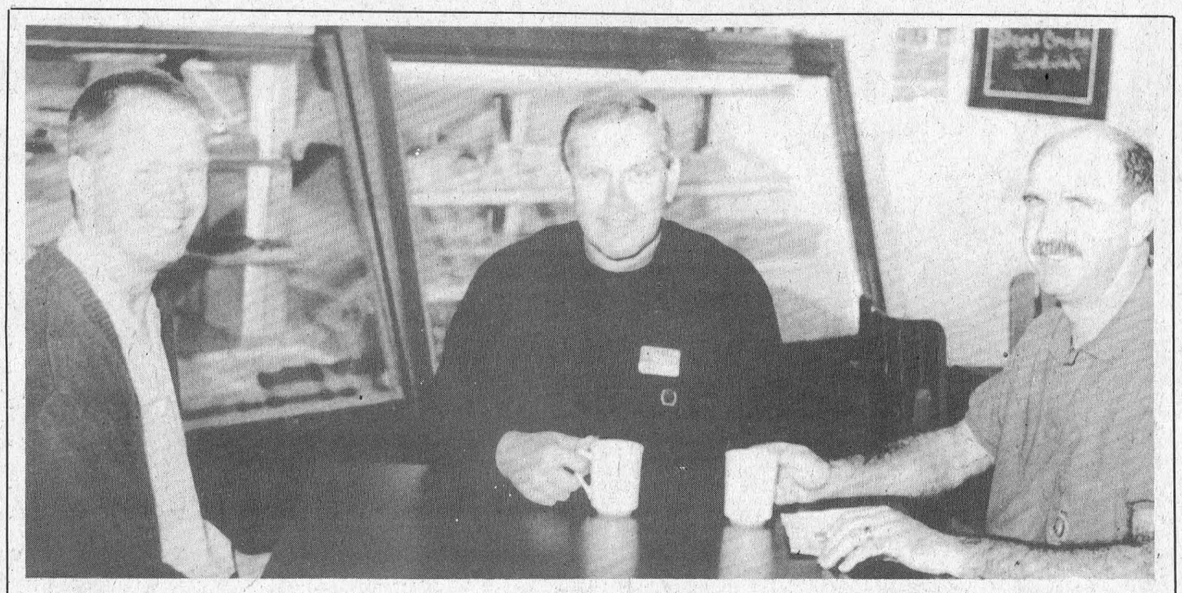

A campaign morning

Stormont Dundas MP Bob Kilger, is pictured at center, chatting with Roger Levesque, right, owner of Baldi's Delicatessen in Iroquois. At left is Len Picard, a Linen Supply employee. This was just one stop on the MP's busy agenda Friday.

Ball diamond project gets nod from Council

IROQUOIS—Council has given a tentative stamp of approval to a Ball Diamond Improvement project at the Haldane Ball Park.

Chairman of the Iroquois Recreation Committee Jill Summers requested council's approval for the committee to proceed with approximately $28,000 of changes. The committee proposes to raise all the necessary funds, but welcomes volunteer labor and donated excavation services, to lower their costs from the $28,000 maximum.

Proposed changes include replacement of stone dust with a clay/sand mixture on the infields of both diamonds. Repairs to existing fencing and additional fencing are needed on the diamonds, both outfields need levelling, and "fan-friendly" features should be added, such as scoreboards, more and better bleachers.

Baseball requires a larger ball diamond than softball, and eventually both infields should be expanded to accommodate use by the Little League. However, building two new diamonds estimated between $50,000 to $60,000 each was estimated to be too costly at this time.

Another option of expanding the west diamond would cost about as much as a new one, and so the Committee rejected this option.

Summers noted the increasing use of both ball diamonds as a reason for the project. In 1993, the Iroquois Minor Ball program had 105 players registered.

This year the Iroquois Blooperball League had four teams, predicted to increase to six teams next year. Two Little League Softball teams for girls were fielded, and due to interest in LIttle League ball, this category is expected to increase.

Iroquois reeve John McAllister congratulated Summers on an excellent report, which demonstrated much cooperative work by the committee prior to presentation.

AT YOUR SERVICE
for your secretarial & word processing needs
Lorraine Vaughan
613-543-2645
Jennifer Thompson
613-652-4077
Temporary Secretarial Replacement
Typing • Resumes • Reports
Letters • Labels • etc.

ERIC CURRIER ELECTRICAL
COMMERCIAL & RESIDENTIAL
ELECTRIC HEATING
Phone 652-4868
Saver Road
IROQUOIS, ONTARIO

DL PRO-TEK
ON SITE SERVICING FOR
• COMPUTERS
• PRINTERS
• COPIERS
R.R. #1 WILLIAMSBURG
ONTARIO K0C 2H0
DWAYNE LALONDE
FOR SERVICE CALL
535-1132 or
1-800-361-3867

The J.H. Meikle School Of Music
NOW OPEN
for
MUSIC LESSONS
in:
Piano, Flute, Guitar (Accoustic, Classical, Folk & Bass), Recorder, Saxophone, Oboe, Clarinet, Bassoon
* Classes will be offered in music theory and music history
For more information please call
MARK LUNDY
543-4502

A BRIDAL SALE LIKE NO OTHER
MAGNIFICENT BRIDAL GOWNS AT VOGUE . . .
1/2 price
SAVE $300. TO $600.
Vogue . . . first in fashion offers Super Savings on Romantic Wedding Gowns. Choose from gleaming Satins, Rustling Taffetas and Victorian Brocades. Choose Now!
Deposit of $100 Required
Balance payable on or before Jan. 31, 1994.
SUPERB GROUP! BRIDESMAIDS GOWNS 1/2 PRICE
SHOP THURS. 'TIL 9 P.M.
FRIDAY 'TIL 6 P.M.
CLOSED SATURDAY
Alterations extra
Vogue
worth a trip from anywhere
FABULOUS GROUP BRIDAL GOWNS $199. CASH AND CARRY
YOUR VEIL AND CROWN 1/2 PRICE
VOGUE SHOPPE • 500 MONTREAL ROAD
CORNWALL • 932-1312

WILLIAMSBURG HARVEST FESTIVAL
2nd. Annual
OCTOBER 2nd.
7:00 - 10:00 a.m. - Pancake Breakfast - at the Fire Hall - Sponsored by the Williamsburg Odd Fellows
12:00 Noon - "The Parade" - Register by September 28th - Call 535-2259
"CONTESTS AROUND TOWN"
*Decorate your House - Register by September 28th - Call 535-2018
10:00 a.m. Largest Sunflower Face & Carrot
10:30 a.m. Best Corn Cob
11:00 a.m. Best Decorated & Largest Pumpkin
Best "Bike & Trike" (At the United Church)
11:30 a.m. The Biggest Zucchini & Potatoe and Tallest Corn
"CONTESTS AT THE PARK"
9:30 a.m. Children's Pet Contest
10:00 a.m. Best Decorated Garden Basket
11:00 a.m. Best Decorated Wheel Barrow
The Contests are Hosted and Sponsored by: JO-DA's Cattery; Canadian Tire; Back Porch Crafts; Black's T.V.; Blossom Time Beauty Shop; Whitteker's Meat Market; The Victorian Gift Shop; Williamsburg Garage
11:00 a.m. - 2:00 p.m. - BBQ Special at St. Peter's Lutheran Church
Octoberfest Sausages & Sauerkraut, Hot Dogs & Drinks
Outdoor BBQ at the Captain's Cove - Hamburgers, Hot Dogs & Other Goodies
11:00 a.m. - 4:30 p.m. - The Recreation Booth at the Park offers...
Hot Dogs, Snacks, Cold Drinks, & Coffee
The Village Antique & Tea Room will also be Open
ACTIVITIES AT THE PARK
11:00 a.m. - 4:00 p.m. Displays Under "The Big Top" (tent)
1:30 p.m. "Lumberman's Competition" - Presented by Eastern Engines
2:30 p.m. Demonstration of Square Dance & Line Dance
3:00 p.m. Fire Department Demonstrations
2:00 - 4:00 p.m. GAMES
AT THE TENNIS COURT - UNDER "THE BIG TOP" (Tent)
5:00 - 8:00 p.m. - Dinner & Dance - BBQ Beef Buffet
8:00 p.m. - Dance - Music by: "Rockabilly Boys" - Prize for old fashioned and hillbilly costume at dance
50-50 Draw to End Fall Festival at Midnight
Advance Tickets: Call 535-2259; 535-2018; 535-2069
PRESENTED BY THE WILLIAMSBURG COMMUNITY ASSOCIATION

UPPER CANADA MOTOR SALES

presents

Parade of Automobiles

COME OUT AND SEE OUR 22ND ANNUAL AUTO SHOW

Friday, September 24th - 3 p.m. to 10 p.m.
Saturday, September 25th - 10 a.m. to 2 p.m.

Prizes Prizes Prizes

YOU'RE INVITED TO SEE THE 1994 CHEV-OLDS LINEUP OF NEW CARS AND TRUCKS

LUMINA APVs & ASTRO VANS



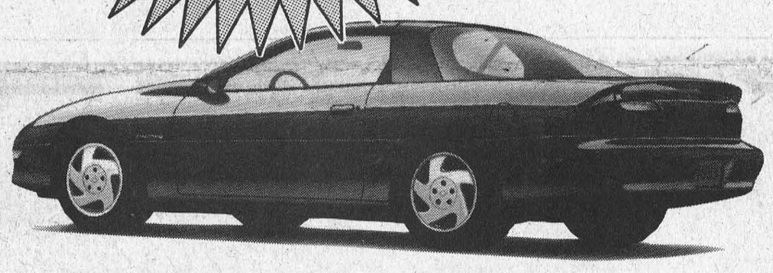

SEE THE ALL NEW
94 CAMARO Z-28



SEE THE NEW REDESIGNED
CHEVY S-10 PICKUP

FINAL CLEARANCE SALE

55 NEW & DEMONSTRATOR 1993 CARS & TRUCKS

MUST BE SOLD!

SEE OUR SALES TEAM FOR ALL THE DETAILS
BARRY McMILLAN • DARRYL McDONNELL • KIRK McMILLAN • DOUG CASSELL

UPPER CANADA MOTOR SALES LTD.

CHEVROLET Geo

CORNER OF HWY. 2 & 31
MORRISBURG 543-2925

Oldsmobile

The Morrisburg Leader

A Family Newspaper Serving the Community for more than a Century

Published every Wednesday afternoon at Morrisburg, Ontario
by The Morrisburg Leader Limited

P.O. Box 891, Morrisburg, Ontario K0C 1X0
Telephone (613) 543-2987 or 543-3611 Fax: (613) 543-3643

Art Laurin, Editor & Publisher Terry Laurin, Production Manager
Sam Laurin, Advertising Manager

Publications Mail Registration No. 0842

$19.00 per year non-letter carrier within 40 mile radius
$21.00 per year non-letter carrier outside 40 mile radius
$41.00 per year letter carrier $60.00 per year in U.S.A.
SUBSCRIPTION PRICES SUBJECT TO G.S.T.

Advertising Deadline – Display – 5 p.m. Mondays – Classified – 12 Noon Tuesdays

Do you know a Junior Citizen?

Every week the pages of this community newspaper, and hundreds like it throughout Ontario, are filled with heartwarming stories of the people who are the heartbeat of our communities.

Especially uplifting are those stories which recognize the accomplishments of young people. Through acts of kindness, bravery, compassion and determination, these young people set an example of service and leadership for the entire community.

As Ontario's ambassadors of good-news, community newspapers have for the past 12 years been paying special recognition to Ontario's finest young people through the Ontario Junior Citizen of the year Awards.

Coordinated by the Ontario Community Newspapers Association, and with Bell Canada as the patron, the Junior Citizen of the Year Awards are presented each spring to 12 young people between ages 6-18 who have led by example, and in doing so have made their community an even better place in which to live.

Award recipients and their families are guests of honor at the Junior Citizens luncheon, where the awards are presented by the Lieutenant Governor of Ontario during the annual convention of the Ontario Community Newspapers Association.

Nominees for the Junior Citizen Award include those who contribute to community life while living with a physical or psychological limitation. Other nominees have faithfully volunteered their time and energy in community service work, or have responded unselfishly in a moment of crisis or emergency. Many others are honored as Junior Citizens because they exemplify the characteristics of 'a good kid' you'll find in each and every Ontario community.

You are invited to nominate deserving young people for a Junior Citizen Award by obtaining a nomination form from this community newspaper or by contacting the Ontario Community Newspapers Association at (416) 844-0184. Nominations will be received until October 31, 1993.

Today's Junior Citizen is tomorrow's community leader.

Do you know one?

Time to get animals vaccinated

Residents should mark this Saturday afternoon, September 25, on the calendar as the date of the annual pet vaccination clinic. From 1:00 to 4:00 p.m., veterinarians from the Morrisburg Animal Hospital will be vaccinating dogs and cats for a minimal fee.

While rabies in the area has declined dramatically since 1986, when 36 cases were reported in Dundas, Leeds and Grenville Counties, officials warn the disease may recur in an upswing cycle, should programs of control be discontinued. During the last two years, there has been only one positive case in Dundas County, when a fox was found dead of the disease. And in Leeds County there were only two cases since January 1992, both involving rabid bats. The last incident of rabies in Grenville was reported in January 1992. July 1991 was the last reported incident of a cow with rabies.

Department of Agriculture and Food Veterinarian Doug Hayes, in charge of the rabies testing program for Dundas, Leeds and Grenville, attributes the decline in the disease to the fox vaccination program. Every year since 1989, between 500,000-600,000 baits are dropped in a 30,000 square kilometer area in Eastern Ontario, and the program is being continued this fall. Dr. Charles McInnis, rabies research coordinator for the province, has stated that if the fox vaccination program was also extended to the United States and Quebec, there is a possibility of wiping out the disease.

Government veterinarians also attribute credit to the compulsory pet vaccination program for the last five years in helping to prevent transmission of the disease to humans. But successes could be easily wiped out if fox vaccinations are discontinued, when government funding is tight. And in view. of the successes, there is a danger of complacency in official circles, resulting in a withdrawal of support. McInnis warns the disease will return sooner or later, if the vaccination program is not repeated next year, to infect a new, possibly larger fox population.

Rabies is not on the decline in either the Province of Quebec or in the United States, where the first case was reported this summer of a young girl dying from the raccoon strain of rabies. Media reports resulted in concern among the population bordering on hysteria. Ontario authorities are concerned about the possibility of the disease entering Canada from the Niagara Peninsula of Northern New York State, and are investigating methods of protection against the raccoon strain.

Meanwhile pet owners are reminded vaccination of dogs and cats is mandatory for the protection of their animals and themselves. Pets, especially cats are vulnerable to the spread of the disease from wild animals, raccoons, skunks and bats being the most common carriers. There is no cure for the disease, once clinical signs appear. The only proven method of prevention is vaccination.

This Week In Morrisburg's History

Compiled from The Leader's fyles by Laurie Day

1983

The Seaway Valley Tourist Council was expecting results of an audit concerning two feasibility studies on the location of a resort hotel near Upper Canada Village. Ian McIntosh, president of the SVTC, confirmed that the provincial government was conducting an audit on two studies into the project, one by a consultant firm hired by the Ministry of Industry and Tourism and one done by the hotel motel operators. The two studies differed drastically in several instances, the most obvious difference being occupancy rates. The provincially sanctioned study showed occupancy rates at a much higher level than that of the study conducted by the owners.

Those who knew Osie F. Villeneuve said he was a man who took his job and his constituency seriously. But after a lifetime of dedication to his community, he died at the age of 77 from a heart attack in Toronto shortly after a dinner honoring the 35th anniversary of his election to Queen's Park. There was a front page photo and feature story on Villeneuve in this issue of The Leader.

The landowner, Wilfred Zeron, who leased his land to provide the late Ken Carter with a suitable launch site for the Montreal stuntman's proposed leap across the St. Lawrence River said a plaque or some type of memorial would be appropriate at the site. Carter was well-known to local residents, died three weeks earlier of injuries suffered when his rocket-powered car missed the landing ramp and landed on its roof in Peterborough. He had planned to make the jump with a rocket car from the ramp site just west of Morrisburg to Ogden Island for several years and finally that dream was shattered shortly before his death when the ramp was torn down and removed. Carter was on the site at the time.

1973

Mrs. Mary Churchill, daughter of Mr. and Mrs. Gerald Styles of Williamsburg and granddaughter of Mrs. Arnold Meyer formerly of Morrisburg, graduated from Ottawa Civic Hospital. The graduation exercises were held at the High School of Commerce on September 6th. Mrs. Churchill was reported to be on staff at the Ottawa Civic Hospital.

A special Papal blessing and a scroll from Pope Paul were received by Mr. and Mrs. Wilfrid Coligan of Mariatown, when they renewed their marriage vows at their 50th Anniversary Mass on Monday, September 24th at St. Mary's Church in Morrisburg. Father F.M. O'Connor celebrated the mass, serving him was a grandson Jimmy Tennant. A granddaughter, Judy Tennant read the Epistle.

The United Church of Williamsburg was filled with people as the celebration of the 107th anniversary took place. Special services were held at 11 a.m. and 8 p.m. with Reverend L.M. Ferguston of Chesterville, the guest minister.

A large group of parents and teachers attended the initial meeting of the Morrisburg and District Home and School Association held at Morrisburg Public School Mrs. Grace Klugman, president introduced the executive and spoke on the aims and objectives of the Federation of Home and School Associations. The parents present had a chance to visit the classrooms to view projects, equipment and general facilities. Refreshments were later served by the committee in charge.

1963

Headlines in the September 27th issue of The Leader read: *Tories returned, big majority for Fred M. Cass.* The Progressive Conservative Government of Premier John Robarts was swept back into power with 78 seats as compared to 23 for the Liberal opposition, and seven New Democratic Party. In Grenville Dundas, Attorney General Fred Cass piled up a whopping majority of nearly 5,000.

Three Morrisburg residents Richard Coligan, Keith Kirkwood and Wayne Salmon were injured when their eastbound car went out of control on Highway 2, and entered the ditch on the north side of the road.

A spaghetti supper was being advertised for St. Mary's Church Hall at a cost of $1 for adults and 50 cents for children.

The Council of the Village of Morrisburg had received a petition signed by 157 rate payers on the issue of Sunday sports in the village. The petition which called for a vote on the issue was put aside because of improper wording. Council's decision to initiate such a vote was held over.

Bob Barclay and Cameron Dillabough scored three touchdowns each to lead the Morrisburg Blue Tornados to a one-sided 59-6 win over the hapless Iroquois Eight. Among Morrisburg's many stars were Steve Merrill, Lyle VanAllen, Wayne Smith and Terry MacCugy.

1953

The September 25th issue of The Leader reported the preliminary hearing of manslaughter charges against two drivers involved in a tragic bus crash that took 20 lives near Morrisburg July 31st. Charges were laid against Colonial Coach driver Lorne J. Chesbrough, 28, of Kingston and truck driver Max Roodman of Toronto. Police said the eastbound bus crashed into Roodman's light truck also eastbound on Highway 2 about two miles west of Morrisburg. Both vehicles plummeted into the Williamsburg Canal paralleling the highway. Eighteen persons escaped from the submerged bus but 20 drowned.

McDonell Motor Sales, Morrisburg was having a mo-

1943

The Leader reported individual liquor, beer and wine quotas in Ontario would remain unchanged in October although available supplies were low. A. St. Clair Gortor service special. A valve grind and re-conditioning, which included gaskets, on a Chevrolet could be had for $15.25 and the same services on a Buick cost $30. A wheel balance was $6.50 and steering and front-end alignment was $7.50.

don, chairman of the board, denied reports that liquor stores would be closed because of the shortage.

An all-naval wedding of Dominion-wide interest took place when Sub. Lt. Sally Farlinger W.R.C.N.S. daughter of Mr. and Mrs. Ernest Farlinger of Morrisburg, exchanged vows with Lieut. Fraser Gordon Mitchell, R.C.N.W.R. son of the late Chief Justice C.R. Mitchell of Edmonton.

Private Carson Baker, son of Mr. and Mrs. Chas. Baker had arrived in Italy.

The most controversial picture of the year "Mission to Moscow" was playing at the Cameo Theatre.

At Morley's Store, newly dug potatoes were 48 cents a peck and Lifebuoy soap was 20 cents for three bars.

1933

The Leader reported that Secretary of War George H. Dern, accompanied by a party of United States Department Engineers inspected the power project site on the St. Lawrence River. They began at Prescott and continued down the Canadian side of the St. Lawrence to Long Sault Rapids. They also stopped at Crysler Island.

Rev. W.E. Cockram and Mrs. Cockram were honored at Elma by the congregations of Elma and Winchester Springs United Churches, prior to their departure for Sudbury where Rev. Cockram was to assume charge of the United Church there.

Get a Head Start on Winter Have Your Flu Shot Now

FLU ALERT™

Facts

- influenza is a serious respiratory illness
- high risk individuals should receive an influenza vaccine each fall
- if you have a long-term lung or heart condition, or if you are age 65 or older, you are at high risk
- most people have no side effects from the vaccine
- anyone can get influenza

ASK YOUR DOCTOR OR HEALTH UNIT

THE LUNG ASSOCIATION

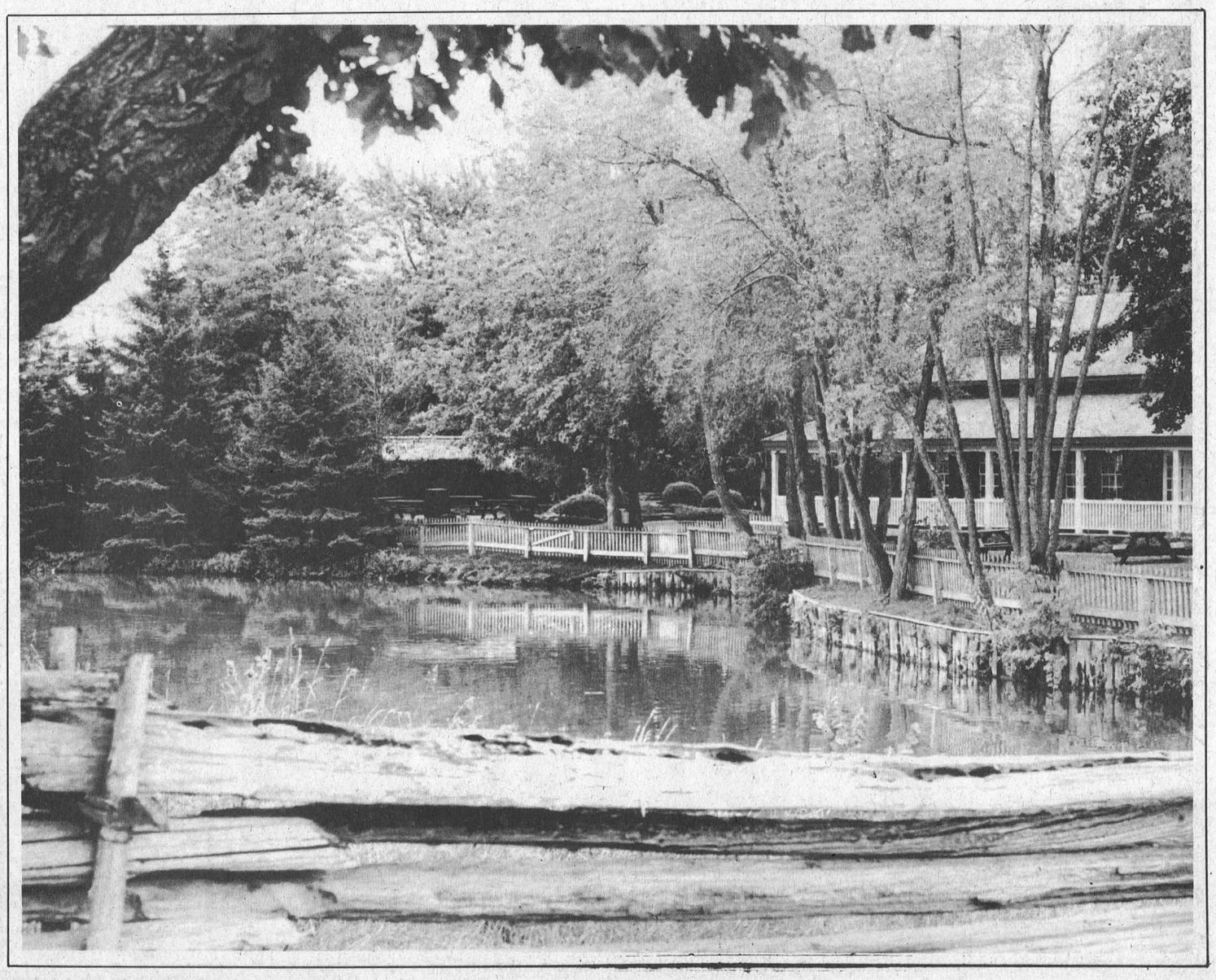

Local businesses to be honoured

MIKE VAN RAALTE
Staff Writer

MORRISBURG—The South Dundas Economic Development Commission will be holding its sixth annual "Business Appreciation Night" Wednesday, Oct. 13 at Matilda Township Hall in Dixon's Corners.

More than 400 businesses will be invited to attend the event, billed as an "informative yet social opportunity to meet your fellow entrepreneurs."

There will be a wine and cheese reception, beginning at 7:30 p.m., followed by an awards presentation honoring special achievement.

Gary Gzik and Sal Polletta of Volition Development Systems, a local training company based in Brockville, will then present a seminar on the topic of customer service, and that will be followed by entertainment from local Country and Western singer Bob "Plugged" Sprague.

This year's theme is agriculture, so a number of farming displays will be set up around the room. In addition, the South Dundas Economic Development Commission will have a booth open, promoting their new marketing theme, "We're Expecting You."

The South Dundas Economic Development Commission is a government funded initiative designed to spur economic activity in the townships of Iroquois, Matilda, Morrisburg and Williamsburg.

In addition to hosting the Appreciation Night, the commission has held employer information seminars, built up a data-base listing of all the businesses in South Dundas, and lobbied on behalf of local businesses to Bell Canada and Canada Post.

While the commission recently was rewarded with a $130,000 package from the Canadian Employment Job Strategy Development program, coordinator Linda Bowers anticipates cutbacks after 1994.

"We're looking for more projects to get a revenue base set up," she told Williamsburg Council last Tuesday. "We still want to provide all our services, yet become self-sufficient as well."

The four participating Townships each presently contribute $2,500. Bowers hopes to raise that amount to $5,000 next year.

The Finance Committee is forming a sub-committee to source alternative funds as it is unlikely that federal money will be available next year, says Mark Prost, Commission Chairman. Agreements already have been struck with the Canadian fence industry Association, SD&G Junior achievement and the morrisburg & District Chamber of Commerce. These new partnerships, Prost says, represent an "opportunity to increase the exposure of our community as well as providing the trainees exposure to a wider variety of employment opportunities."



New breathing equipment

President of the Morrisburg Lions, Garry O'Neill, left, and Royal Canadian Legion Branch 48 president Lloyd Merkley, center right donate two new self-contained breathing apparatuses to the Morrisburg Fire Department. Fire Chief Art Carkner, center left, and Captain Terry Laurin, at right, are holding the equipment. The Legion donated two apparatuses, the Lions one, for a total of $6,000 in new equipment. The gear protects firemen against smoke and noxious fumes.

Seniors Euchre winners

WILLIAMSBURG—Members of Williamsburg Senior Citizens held their bi-weekly euchre here at the Municipal Building on Wednesday, September 15.

Elizabeth Brooks, Alice Crowder and Kezia Wells were the winners in the ladies' division, while Doug Cheney, Keith Scott and Doris Hill were the winners in the men's,

Door prize winners were Alice Crowder and Bill Whitteker, and the draw winners were Eva Disheau, Dwain Hess (2), Violet Bellinger, George Barkley, Doug Gow, Lynn Gilmour and Elizabeth Brooks.

The next euchre will be held on Wednesday, September 29, and everyone is welcome.

Letters to the Editor

Editor, The Morrisburg Leader,
Morrisburg, Ontario

Dear Editor — I make reference to an article published on page 12, Sept. 15, 1993 of The Leader, second column regarding a hole in one. To me this probably was a once-in-a-lifetime event. When I read the article, I just about went through the roof. Why?

Well, my name is spelled wrong, since I am a member of the Morrisburg Golf Club, I find it hard to believe that they (the Club) would be in error, as my name is on file.

Accordingly, is it a fault of sloppy reporting, or somebody not getting to confirm information that it is correct. I phoned your office, but I could only leave a message, as there was no one that I could really talk to that was directly involved in the matter.

In any event, I want the article corrected, and I would like an explanation as to why there was an error.

Thanks.

Yours truly,
BILL YAKAMOVICH
Box 458
Ingleside, Ontario
K0C 1M0

Editor's note: A sincere apology to Mr. Yakamovich, and congratulations on your hole-in-one. (We double-checked your name this time).

✤

Editor, The Morrisburg Leader,
Morrisburg, Ontario

Dear Editor — Please allow me space to briefly comment on what I believe are the two major issues in this election:

1. Parliamentary and election reform. The system must be changed so that the elected representatives represent the people and their wishes, and not the wishes of the elite of any party. Election dates should be predetermined so that we don't have the spectacle of a host of media following behind a non-elected Prime Minister begging for a tid-bit of information regarding the date of the election. Major decisions affecting the nation (GST, NAFTA, capital punishment etc.) should be placed before the people in the form of referenda. We can not assume that the people are "Too civically stupid" (to quote Ms. Campbell) to make the right decision. Only when we make Canadians responsible for the actions of their Government, and elected representatives accountable to their constituents, will we get responsible government.

2. The deficit. Governments cannot create wealth, they can only spend it. Neither can they create jobs. It is the private sector that creates wealth. We need to eliminate the demand of Governments for enormous amounts of money to finance their overspending. In other words eliminate the deficit. That capital ($35billion/year) would then become available to free enterprise, at significantly reduced interest rates, to work to create wealth and wealth creating jobs.

Remember a year ago? We had a referendum and the "PEOPLE" won! Well this year, except for the name and the date the story's going to be the same one.

This time I will do something that I have never done before. This election, for a change, I am going to vote REFORM.

Yours truly,
RICHARD MITCHELL
RR1,
Iroquois, Ontario
K0E 1K0

✤

Editor, The Morrisburg Leader,
Morrisburg, Ontario

Dear Editor — My address for The Morrisburg Leader will be changed by September 30, 1993.

It is as follows: Mrs. Shirley G. Scully, 1057 Don Mills Road, Don Mills, Ontario M3C 1W9.

I have certainly been writing to a few people that answered my DEAR EDITOR letter. Betty Wells, Margaret Simzer and a few others. If you see any persons around that I know, kindly let them know my address.

Trust everything is well for you all. I hope I can get down there before the snow flies! A lot of people I would like to see and give a hug.

The house will be sold at some point. It will be rather final. Almost hate to give it up. My family are all here. Dad (Jerry Cooper) comes for lunch often. He looks like a million! Drives a nice car, works around his home and dearly loves people.

Sincerely,
SHIRLEY G. SCULLY

✤

Editor, The Morrisburg Leader,
Morrisburg, Ontario

Dear Editor — We are newcomers to Morrisburg and just purchased a new home from Hartley Hodgson.

At this time we would like to convey our appreciation for the excellent co-operation and service from all the personnel. Sorry, we don't know everyone by name, but to Hartley and all the people involved in the construction of our home - a very sincere thank you.

PAULINE & CAMPBELL ROBERTSON

✤

Editor, The Morrisburg Leader,
Morrisburg, Ontario

Dear Editor — As a strong supporter of rural rights and services, I am especially pleased that Leslie Ault of Winchester is seeking to be the Member of Parliament for this area.

She is young, highly capable and knows the issues and problems facing ourselves as rural residents of Stormont-Dundas.

This is a rare opportunity in that we have the ability to elect a Member of Parliament who is from this area and knows our wants and needs.

I urge every voter in our rural area, regardless of party affiliation, to vote for Leslie Ault in order to give us true representation.

Yours truly,
JAMES DOUGLAS GRENKIE

New Fall Dresses are arriving

from Joseph Ribkoff, French Fact & All That Jazz

CASUAL WEAR arriving from
JUMP, TRIBAL, CREAM, LOONS,
MR. LEONARD & NORTHBOUND

A GREAT CLEARANCE RACK AT $15.00 EACH

MEN'S FINAL CLEARANCE
1 RACK $15.00 PER ITEM

MEN'S CORDS & SWEATERS
NOW $25.00 EACH

GREAT PRICES ON
SUEDE VESTS AND SKIETS
$35.95 & $49.95

DRESSES
LARGE RACK
AT 1/2 PRICE

Flannel Knight Shirts
Pewter Jewellery
Gift Certificates
Socks

NOW OPEN
Mon.-Tues.-Wed.-Thurs.
9:30 - 5:30
Friday 9:30 - 9
Saturday 9 - 5

laurin
MORRISBURG
VILLAGE PLAZA
543-3106

MARKELL'S
RADIATOR SERVICE
Radiators
In Business Over 25 Years
Repaired & Replaced
Morrisburg Tel: 543-3307

UPPER CANADA VILLAGE

Join us for our annual
QUILTING WEEKEND
September 25 & 26
9:30 a.m. - 5:00 p.m.

The Village comes alive with colour as Quilting Guilds from Eastern Ontario display their hand-crafted contemporary quilts along with antique & reproduction quilts from the Village Collection.

Local retailers will also display their supplies and materials.

Join experts Marilyn Walker and Pat Harris as they explore the history of Canadian quilt making.

Enjoy our Walking Tours daily from October 12th until October 31st.

Don't miss Harvest Days October 4th - 11th.

For more information, call (613) 543-3704

Parks of the St. Lawrence

YEAR END
LIQUIDATION SALE
EVERYTHING MUST GO!
UP TO 50% OFF

ALL CLOTHING
Shirts, Sweaters, Jackets, Rain Suits & Shorts 40% OFF

HEAD COVERS 50% OFF

GOLF BAGS 25% OFF

PUTTERS
25% OFF OVER 65 TO CHOOSE

TAYLOR MADE WOODS
Tour Preferred Street 79.99

GOLF GLOVES 2 FOR 1

CALIFORNIA
7 Pc. Starter
Golf Clubs
$139.99
With Bag $179.99

FOOT JOY, EATONIC & SLAZENGER
GOLF SHOES 25% OFF

UPPER CANADA
GOLF COURSE
PRO SHOP
HWY. #2 543-2003

K.S. JEWELLERY
McHAFFIE'S FLEA MARKET
HWY. 31 NORTH, MORRISBURG
30% OFF
ALL 10 & 14 KT GOLD
CASH SALES ONLY NOW TO DEC. 31, 1993

Lakeshore Kitchens
ELEGANT HANDCRAFTED CABINETS
IN OAK, MAPLE, CHERRY BY
CHARLES E. DROPPO
CABINET MAKER
KITCHEN & BATHROOM SPECIALIST
R.R. #1 MORRISBURG
ONTARIO K0C 1X0 Tel: 543-3533

Notman MOTOR SALES LTD.
JIM NOTMAN
Highway #2 West
Morrisburg, Ont.
K0C 1X0
(613) 543-4416
"any make, any model, any year"


"Listen, George:
I got rid of my old leaky
EAVESTROUGHING
and had RAINSTREAM custom made 5" Seamless Aluminum ones installed on the house. They're guaranteed never to rust or leak and they'll never need painting. You can even do it yourself."
37 7th St. West, Cornwall 932-0817 or 1-800-668-5083

DAVID BROWN
CONSTRUCTION LTD.

Portable Toilet Rentals
(Daily, Weekly, Monthly)
• Construction Sites - Special Events
• Customer Pick-up Discount
• Modern Polyethylene Units,
• Mobile Sanitation Trailers
• Wash Basins
Septic Tank Pumping
Residential • Commercial
Installation Repairs
AFTER HOURS EMERGENCY
930-9502
INGLESIDE • 537-2255 • CORNWALL • 938-2536

D's
PROPRIETOR: DENNIS CARKNER
COLLISION CENTER
FREE PICK-UP & DELIVERY
Unibody Repair Equipment • European Paint Finish
Bus: (613) 774-2733
Res: (613) 448-2688
P.O. BOX 948, DAWLEY DRIVE
Just off Hwy. 31/43 By-Pass
WINCHESTER, ONT. K0C 2K0

Williamsburg taxes won't change much

MIKE VAN RAALTE
Staff Writer

WILLIAMSBURG—Property assessors representing the province had good news for Williamsburg council: municipal tax rates shouldn't change that much for the majority of local landowners since the last time the market values were updated.

While the majority of residential property holders will pay slightly more in their municipal taxes after their properties are reassessed to reflect current market values, the change in most instances will be less than $50, said Valuation Manager Robert Charbonneau, an Ontario government representative.

Charbonneau and his associate, Mike Trembley, were in Williamsburg Council Tuesday explaining the results of a tax-impact study the Township had asked them to do updating the entire municipality.

Using 1988 market values as the base year, the assessors determined that not much had changed from the base year 1984, the last time figures were taken.

"Overall, there's very little shift," Charbonneau said.

Like most other municipalities in the county, Williamsburg separates it's assessments into property classes, preventing rapid tax shifts from one land-use category to another.

Of the 1,159 residential properties, 59 per cent will have their taxes raised, while 41 per cent have their's lowered; for commercial properties, 32 per cent will experience a tax hike and 68 per cent a tax break; for industrial properties, 54 per cent will have taxes raised, and 46 per cent lowered; and for farms, 60 per cent get a tax break, while 40 per cent have their's raised.

"The reason for this is simple," Trembley said, referring to the farm assessment. "We have not found an increase in the value of the land."

Farms which have buildings on them were much more likely to go up then vacant properties, Charbonneau said, and waterfront residential properties also tended to go up, reflecting the trends in the marketplace.

Charbonneau and his colleagues have spent two to three years analyzing the change in the local market.

Their purpose is to calculate a current value for each property, thus equalizing the tax burden.

"We're not changing your total tax, Charbonneau said. "For every on that goes up, one goes down."

The changes won't bring in any more money unless council decides to raise the mill rate.

While most members of council agreed with the assessor's findings, Councillor Rowdy Gillard criticized the tax shift, referring to it as "regressive.".

"The more you fix up your property the more you pay. Do you call that fair?"

But Reeve Johnny Whittaker, defended the program, explaining that he thought the Township should continue using the Ministry's service while it's free.

"If we keep up with it, the less chance we'll have to pay when they (the ministry) start charging."

The new tax rates will go into effect in 1994.

"The Garden" will soon be closing

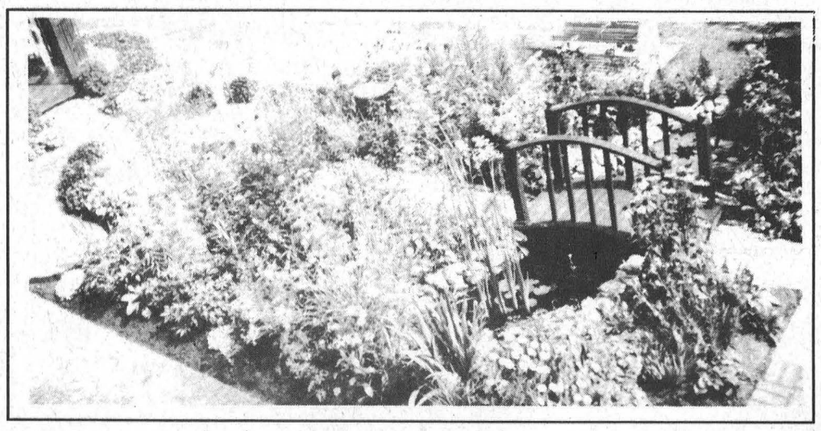

Jeff Arsenault's garden at 17 Casselman Road will soon be closing for the winter. He says he had quite a few visitors over the season, coming from places as far away as England, Germany, Nova Scotia and British Columbia, just to name a few.

Last weekend, Arsenault was giving away free plants to any visitors who cared to take them home, and he was also giving away perennial seeds.

"There were over 300 people in The Garden over the weekend," says Arsenault. "I've said it's been packed before, but it was really packed this time," he laughs.

He would like to thank his neighbors for their patience throughout the summer months, "They have been really good not to complain," he says. "Sometimes their driveways were filled with visitors coming to The Garden."

He would also like to thank all those who visited The Garden, and those who have helped with his success over the years. He says next year he is hoping to increase his mailing list as his monthly newsletter has become a big hit.

The Garden will be open to the public until October 2nd, and Arsenault says if you would like to come by, you will be able to get some free plant seeds while quantities last. —Laurie Day

Bandit wearing nylon flies coop

MORRISBURG—Wednesday evening, the last thing on his mind was receiving company in the front seat of his car, especially from a man wearing a nylon.

A man was parked in front of Beckers here in Morrisburg when an unknown male entered his car wearing a nylon over his head brandishing a knife.

The culprit forced the victim to drive him to Cornwall by way of Highway 2.

Once they were near Ingleside, a struggle ensued between the two and the victim managed to take the knife from the culprit.

Unfortunately, the culprit fled on foot.

Morrisburg OPP Constable Gary Switch is the investigating officer, and anyone with information is asked to contact him at (613) 543-2949.

Hospital Aux.

WINCHESTER—The Hospital Auxiliary bazaar committee met in September to plan the annual fund-raising event on the 23rd of October at North Dundas District High School. Watch your newspapers for more details.

As usual there will be a 50/50 draw. A quilt donated by the Upper Canada Quilters Guild will be the prize as well as a hand-woven, hand-painted basket—similar to the one last year. . and a beautifully decorated cheesecake by Betty's Fancy Food for Friends.

Hospital Administrator Mr. Don Smith hosted a luncheon and also gave a run through for the tour guides for the Open House. The new auxiliary room is ready.

Betty Barton reported on Gift Shop hours, totalling 656.5 for June, July and August! Edna Levere, volunteer co-ordinator, reported 524 hours for the summer months and Lee Wenz reported on the many hours spent for In Memoriams.

Violet Simser, reported the Sunshine Circle auxiliary hours as 36.5 for the summer months. She praised Lisa and Leonard Streng for their help in re-stocking and cleaning the fish tank in 1 East.

The Purchasing Committee report was given by Ethelwyn Carkner. Some furnishings have been donated to the new Auxiliary Room, so they will come in under budget. It was moved to give the excess toward furnishing a quiet room for the use of clergy and families waiting to hear news of their loved ones.

Lil Lancaster reported that the Winchester Unit managed to donate $6,000 through Bingos.

She also reported that Muriel's Flowers would be donating all the pennies collected at their Trade Fair Booth to the hospital. What would we do without the continuing support of our local merchants?

The next Auxiliary meeting will be held October 14, preceded by a bazaar committee meeting at 12:45 p.m.

Sunshine Circle is back on a weekly basis in 1East. Rev. Joe Probst, minister at St. Paul's Lutheran Church (Morrisburg) and St. John's (Riverside Heights) played a few of his own guitar compositions and some old favorites as well.

Nanda Wubs gave several solo selections in clear angelic tones and Sandra Barkley sang and played the piano. Fifteen patients were up to enjoy the music. Birthday greetings were sung to Margaret Stewart on her 100th birthday!

Upper Canada Village hosts quilt show this weekend

MORRISBURG—Upper Canada village is once again hosting a Quilt show on **September 25** and **26, 1993.**

The weekend, in cooperation with various local area quilting guilds and supply stores, promises to be one of brilliant color- - - perfect for the fall color season.

Visitors to Upper Canada Village will have a special opportunity to participate in this quilting extravaganza, including displays of about 100 traditional and modern quilts.

The Village holds an impressive collection of original quilts, dating from the 1820s and the 1830s, with 20 to 25 of them being exhibited on Saturday and Sunday at Crysler Hall. The Exhibition will illustrate the history of the art of quilting in Eastern Ontario.

In the spirit of a traditional social gathering, Village women will meet throughout the weekend at the Ross House for an 1860's quilting bee. While exchanging the latest community news, they will be working on a windmill quilt.

For the first time, six local quilting guilds and five quilting supply stores have been invited to participate in the planning of the day's events and to display their crafts at the Children's Activity Centre. Visitors will be able to see as many as 50 quilts, both traditional and modern, and many other small quilted items on display. Many items will be offered for sale.

Quilting amateurs and experts alike will be able to purchase all the necessary items for making quilts, and have the opportunity to get advice.

Pat Harris will be presenting a slide show on "Quilts in Canada: From Survival to Aesthetics" and Author Marilyn Walker will be discussing her vast collection of quilts.

She will also be autographing her latest book, "Ontario's Heritage Quilts," at the Village Store. For sale at the Store will be quilting books and patterns. Wool batts made on the woollen mill's 1860's machinery will also be for sale at the Store.

Upper Canada Village is located 11 km east of Morrisburg off Highway #2, or Exit 758 off Highway #410. Admission for the event is $8.25 for adults, $4.95 for seniors, $5.25 for students, $3.25 for children six to 12 years of age. Children five years of age and under are admitted free.

For further information, call the Parks of the St. Lawrence at 543-3704.

Top honor

Greta Wemerman of Morrisburg achieved First Class Honors with Distinction for Preliminary Theory. Her mark was 100 per cent.

Congratulations from teacher Judy Ball of Morrisburg.

ROBERT JORDAN CONSTRUCTION

• Custom Homes
• Renovations & Home Improvements
• Ontario New Home Warranty Program
• Accepted by Ontario Hydro Enermark Program
MORRISBURG, ONT. Tel: 543-3563
"QUALITY HOME BUILDERS"

Hazen Meldrum Ltd.
Ontario Land Surveyors
Cornwall Office
36 Second St. East
HAZEN MELDRUM
N.S.L.S., O.L.S.
Tel: 932-8124
Winchester Office
610 St. Lawrence St.
W. J. JOHNSTON
O.L.S.
Tel: 774-2414

RON M. JASON, P. Eng., O.L.S., C.L.S. KENNETH J. KETCHUM, O.L.S.
Ron M. Jason Surveying Ltd.
ONTARIO AND CANADA LAND SURVEYORS
Suite 205, 197 Water Street West
Moran-Hooker Trade Centre
Prescott, Ontario K0E 1T0
Phone: (613) 925-0575
1-800-561-1905
Fax: (613) 925-0582
Consulting Offices at:
43 King St. W., Brockville
498-0485
2 Kenyon St., Alexandria
525-2309

UPPER CANADA PLAYHOUSE
HIGHWAY #2 IN MORRISBURG
10 SEASONS
A SEAWAY STORY
by Janet Irwin, James Fagan Tait and Dialogue Theatre
UNTIL OCTOBER 3
Tuesday-Saturday at 8 p.m. • Sunday at 2 p.m.

The Story Of The Lost Villages
543-3713

CURRAN CARPET CENTRE
502 St. Lawrence Street
Winchester 774-5659
18 Industrial Drive
Chesterville 448-2068
Sale on Carpet Remnants
•
40% off
all Sunworthy and Provincial book orders
•
Sale on all stock wallpaper and borders
•
Paint Sale
Primer and Ceiling Paint
15.99 4 litres
Latex Satin and Semi-Gloss
19.99 4 litres
•
Sale on Sept. 24 - Oct. 30

RON FADER FURNITURE LTD.
IROQUOIS SHOPPING PLAZA
652-4577
iS NOW PAYING
THE G.S.T & O.S.T
NOW Until Christmas!

Maitland gets Ethanol production plant

MIKE VAN RAALTE
Staff Writer

MAITLAND—Local corn producers will soon have a major new buyer for their product.

Seaway Valley Farmers Cooperative, together with the Canadian Engineering Company, Simon-Carves Fenco, announced on Thursday plans to construct an ethanol production plant in Maitland, Ontario.

The project will develop new agricultural markets for Ontario farmers and stimulate new economic activity throughout Eastern Ontario, said Seaway Valley President Robert Smith.

The decision to locate on the Nitrochem site in Maitland rather than the other proposal, the vacant Courtaulds Fibres complex in Cornwall, was based primarily on the minimal capital cost necessary to get the plant running.

Located eight miles from the Port of Prescott and the Prescott Grain Terminal and within easy access of Highway 401, the manufacturing site has rail spurs linked to both Canadian National and Canadian Pacific trackage.

"We did a study and this particular area had more advantages to anything else we could find." said Smith. "Nitrochem has all the infrastructure - the rail, the water, the natural gas - everything is there, it's available, and they want to work on the project."

Seaway officials estimate the plant will cost $43 million to construct and get running. Seed money for the development work will be obtained through the sale of shares with a par value of $100. Each of the 1,000 projected-shareholders will be required to invest a minimum of $2,500 through the purchase of 25 shares. Smith also anticipates government funding, although nothing specific has been arranged.

Adrian Van Schie, the Reeve of Augusta township, pointed to the economic spin-off effects the project would generate throughout the entire region.

"It's certainly good news for the Township."

MP Jim Jordon agreed, and also pointed to anticipated benefits to the environment and to corn growers.

"How could you not give support for this when it has so many pluses?"

Corn farmers, hampered by dwindling sales, will benefit from the creation of a steady market for their product. Even poor quality crops, such as those produced the last two years, would be suitable, said Jim Johnson, President of the Corn Producers' Association.

The plant would consume 130 thousand tonnes of corn, about a third of the corn produced in Eastern Ontario, valued at $16.25 million, on an annual basis.. In addition to the production of 50 million litres of fuel grade ethanol, the plant would produce 40,000 metric tonnes of dried distilled grain and 37,000 metric tonnes of carbon dioxide, which will be sold to compressed gas distributors.

Ethanol is a high-octane, water-free alcohol produced from the fermentation of sugar or converted starch. It's used primarily as a blending ingredient (in Canada at 5 to 10 per cent concentrations) in gasoline, or as a raw material to produce high octane fuel ether additives. The benefits of ethanol use include octane enhancement, a cleaner environment and a secure Canadian renewable energy supply, says the Canadian Renewable Energy Association.

Demand for ethanol has become so fierce in recent years, Smith says, that it's almost impossible to buy the product in Ontario.

"A marketing survey by Energy, Mines and Resources Canada shows an extended potential for production of 300-400 million litres of ethanol for Ontario's growing oxygenates markets as consumers seek cleaner burning fuels."

The proposed 50 million litre fuel ethanol plant would be the largest community-owned facility in Canada.

Construction will require some 250 thousand man-hours, supplemented by approximately 13 thousand man-hours for site construction office operations. It's estimated that 30-40 permanent jobs will be created to operate the plant.

Seaway plans to have the ethanol plant operational by October 1995, to take advantage of that summer's harvest. Construction begins March 1, 1994.

Earlier feasibility studies projected an ethanol plant could generate revenues of $30 million annually for the farmers' energy cooperative.



50th Wedding Anniversary
Harold & Dorothy Merkley
invite friends and relatives to celebrate this special occasion with them at an
OPEN HOUSE
On Saturday, Sept. 25, from 2-4pm
at the Riverside Heights Recreation Hall.
Best wishes only.



New Ethanol Plant for Maitland
Seaway Valley Farmers Energy Cooperatives Inc. announced Thursday that they had reached an agreement to locate a new ethanol-producing plant at the Nitrochem site in Maitland. The $16.5 million plant will create 30-40 new jobs and produce 50 million litres of fuel grade ethanol per year. Township of Augusta Reeve Adrian Van Schie, pictured right shakes the hand of Arnold B. Read, Executive Vice-President of Nitrochem Inc. (pictured center) as Seaway President Robert Smith (pictured left) looks on.

New fuel selling well

MIKE VAN RAALTE
Staff Writer

MORRISBURG—It's been just over three weeks now since ethanol tanks were first installed at Les Bilmer's MacEwen station in Morrisburg. So far, sales have been surprisingly good, says the gas bar's owner.

Bilmer estimates he sold as much ethanol blended fuel as the regular fuel last weekend, as people became aware of the product's availability.

"Our sales are really good now. I didn't expect it, but everybody is conscious of the environment, I guess."

Ethanol-blended fuel burns much cleaner than regular fuel, Bilmer says, and thus will offset the global warming effect of burning gasoline.

It's also made from renewable resources available in Ontario, meaning Bilmer and other gas dealers won't have to rely so exclusively on foreign suppliers in the future.

"The good thing is, the more we use, the less we have to buy from South America."

Bilmer doesn't know what effect the new Maitland ethanol-producing plant will have on the price of the new fuel. Ethanol-blended fuel presently sells at the same price as regular gas.

"The oil companies will likely all get into it. I don't know if they'll get the price higher or lower; I'm just guessing."

He's excited about the news, nevertheless.

"I think it's going to be good. I'm going to have a supplier that's closer."

Ethanol blended fuel burns more cleanly than regular fuels, Bilmer says, because of its high-octane content, meaning fuel injectors needn't be cleaned as often. Using ethanol-blended gasoline also eliminates the need for gas line anti-freeze because it can absorb more water.

HAPPY FACE NURSERY SCHOOL
Winchester and District
Post Office Box 448
Chesterville, Ontario
K0C 1H0
613-448-2012

Happy Face Nursery will accept applications for the following position:

TEACHER
(PART-TIME)
FOR THE TODDLER AND PRE-SCHOOL PROGRAMS

If you possess an ECE Diploma or equivalent, please drop off your resumé at the school or fax it to 613-448-2476 by 11:00am on Friday, October 1, 1993.

For more information, please call 448-1369 or 448-1322.

WARNING
Don't let strangers into your home!

Let the experts at **Arthur Thom Electric** install efficient safe natural gas appliances

5 Year Parts Warranty

- **5%** cash discount
- **2-year financing** at prime plus 2% OAC
- **Lennox Promotion** (if applicable) or Mastercard

ORDER NOW FOR THIS HEATING SEASON. LIMITED TIME.

Arthur Thom Electric has been serving Dundas for over 44 years with licensed and factory-trained installers

Must be a LENNOX Air Conditioning/Heating • Gas Furnaces • Fireplaces • Air Conditioning

ARTHUR THOM ELECTRIC LTD.
Hwy. 31, Williamsburg
535-2720

A-1 UNLIMITED TUNES
PROFESSIONAL DISC JOCKEY SERVICE
BEST MUSIC & PRICES FOR ANY OCCASION!
SCOTT ARSENAULT 652-1703

Announcing
The 1994 Ski-Doo Open House
SAT. SEPT. 25TH 8:30 a.m.til 5:00 p.m.

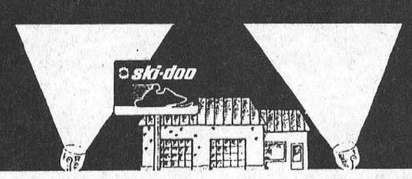

See Our Hottest Sled Lineup Ever!
Come to our Open House! See the exciting lineup of '94 Ski-Doo snowmobiles. Awesome musclesleds, plus sport-performance, cross-country, deep-powder, touring and sport-utility sleds. Every category is different. Every model is different. And one is engineered for the way you ride.
ski-doo. Engineered For The Way You Ride.
Hurry in for a free Ski-Doo video! Quantities are limited.
Free Coffee & Cake!

GRENVILLE SNOWMOBILE
RR#2, PRESCOTT,ONT.
AT MAYNARD
925-4477

DREWERY PONTIAC BUICK LTD.'S
COLOSSAL
Clearout Countdown


SUNFIRE

PONTIAC SUNBIRD

PONTIAC GRAND AM

PONTIAC GRAND PRIX

PONTIAC BONNEVILLE

PONTIAC TRANS SPORT

BUICK REGAL

ALL 1993 CARS & TRUCKS HAVE GOT TO GO!
THIS IS YOUR BIG CHANCE TO MAKE YOUR BEST DEAL ON OUR 1993'S

WITH UP TO **$3000** CASH BACK

OR AS LOW AS **1.9%** FINANCING AVAILABLE*

BUICK LESABRE

BUICK SKYLARK

BUICK CENTURY

GMC SAFARI

GMC FULL-SIZE PICKUPS

GMC JIMMY

GMC SUBURBAN


10 DAYS TO GO
HURRY IN. ENDS OCT. 2
1993 STOCKS ARE LIMITED. HURRY IN FOR BEST SELECTION.

THE GM 3-YEAR/60,000 KM NO DEDUCTIBLE **TOTAL** WARRANTY WHICHEVER COMES FIRST

Roadside ASSISTANCE 24 HOURS A DAY ON 1993 MODELS
Available 24 hours a day. Professional help is only a phone call away. 365 days a year.**

THE NEW FINANCIAL VEHICLE
Earn 5% towards the purchase of a new GM car or truck. Applications available at your nearest dealer or TD Bank branch.
*Used under licence. The GM crest is a trademark of the General Motors Corporation.

"WHERE PRICE SELLS"

PONTIAC BUICK GMC GM

Drewery
PONTIAC BUICK LTD.
ST. LAWRENCE STREET
WINCHESTER 774-2360
DREWERY PONTIAC BUICK:
The dealer you come to for price, and stay with for service.
24-Hour Emergency Service Hotline 774-2360

*These limited time offers only apply to 1993 Pontiac Sunfire and may not be combined with any other offer except the College Graduate Program. Offers apply to retail deliveries of 1993 new and demonstrator models purchased from dealer inventory. Cash back includes GST, financing on approved GMAC credit only. Example: $15,000 at 1.9% APR, monthly payment is $324.77 for 48 months. Cost of borrowing $586.96. Total obligation $15,586.96. With rebate of $3000 taken, the amount financed is $12,000 at 9% APR (typical bank rate on Sept. 8, 1993), the monthly payment $296 for 48 months. Cost of borrowing is $2,333.76. Total obligation is $14,333.76, freight ($425), licence, insurance and taxes not included. See dealer for conditions and details. Limited time offers available on other 1993 GM models. See dealer for complete details. **Some changes may apply. See dealer for details.

Happy 25th Anniversary
Sept. 28th – Mom & Dad



– Love Sherry & Dave

Happy Sweet 16th



Love – Mom, Dad & Tammy



They say time flies when you're having fun
And we know that saying's true,
Because there's never time enough
For all the fun we share with You!!
"Happy 34th Birthday Lubie"

Tino's Renovations

Tel: (613) 543-3807



✔ Home Renovations
✔ Windows & Doors
✔ Additions
✔ General Repairs
✔ Free Estimates



P.O. Box 918
Morrisburg, Ont.
K0C 1X0

THE LAST ROOF
YOU'LL EVER NEED



AFR Alcoa Franchise Roofing
ALCOA

Country Cedar Aluminum Shakes
Also HomeCrest Aluminum Roofing

LIFETIME WARRANTY on Labour & Material

Exclusively Installed By Aluminum Roofing

Colborne's Roofing Inc.

FREE ESTIMATES 938-7036

Moss likes role of running for NDP

C. THOMPSON
Leader Staff

CORNWALL—NDP declared candidate David Moss is looking forward to running for his party in the upcoming federal election.

"It's a different feeling. I'm really excited about it," Moss compared how he feels now to the campaign of 1990, when he acted as manager for NDP provincial candidate Leo Courville.

After the last campaign, Moss told Courville how much work was involved. "You just had to go out and say these things. I had to tie all the loose strings. I don't have to worry about that any more, I just have to appear."

Moss' campaign was to kick off officially with his nomination meeting, set for Tuesday, September 21. According to party supporters it was possible, but highly unlikely that another candidate would surface at the meeting.

The single 43-year old Long Sault resident has been involved with the Party since the mid-1970's.

He is second vice-president of the federal riding association, and a long-time active member. One of Moss' first political experiences was to assist in NDP MPP George Samies campaign for Cornwall in the 1970's .

"It's a challenge, an honor to get out there and be given the opportunity to put forward ideas and ideals you believe in terms of the way a government should run and what government should be, to put ideas before the public and be judged by the public ," Moss said.

Moss hopes the campaign will involve a number of public debates, providing many opportunities to view the candidates. "It's important that the public see all the candidates together, hear and examine their views together."

And one of the main issues put to the public will be jobs and the economy. "We'll focus on the key issues, the first is unemployment and jobs."

Moss said the job-creation platform would be coordinated with national policy, but "tailored" for implementation within the riding. "It's one thing to talk about national issues. But it's important for people to see, if they expect to vote for you, how they see that transferring into jobs."

Jobs can't wait

Moss stated he was "really concerned about the Tory preoccupation that the deficit was the only issue, everything else being secondary. Certainly we must deal with the deficit, but it's an issue, not the only issue."

"I'm particularly concerned with PM Kim Campbell's statement when she launched her campaign, that unemployment is a fact of life and we have to live with it until the year 2000. That type of attitude is not the attitude a party should be presenting as leadership," he said.

"The key issue in this riding is unemployment and we have to develop plans in terms of dealing with it, and getting people back to working," he added.

While the numbers of officially unemployed (those registered at Canada Manpower, and actively seeking employment) is 11 per cent, the true level is closer to 30 per cent, when those for whom UIC premiums have run out, and who are now on social assistance, are included. "That's a totally unacceptable figure," he said.

Moss cited the story of a man who asked United Chair campaign manager Kazi Marous for a jacket from the bag of clothing he was bringing to the Agape Resource Center, because he was too embarrassed to go inside.

"That's the sadness of the situation we're in. People have lost their self-respect. I don't think it's for any party to say unemployment is a fact of life. We have to put something in place, and have to show leadership."

While the government can't create jobs, Moss said it can create "the climate in which people and private enterprise will create those jobs."

A Guidance Head at Cornwall Collegiate Vocational School, Moss cited work with young people for 20 years. "I'm not willing to say to the young people in the school system you'll be unemployed for the next 10 years. Don't worry about it, just live with it."

"The message I'll be trying to bring is there is a light at the end of the tunnel. There are things we can do locally, involving cooperation between federal, provincial government, and private business. We can do it and not take a major shift in the international monetary fund or interest rates. It's simple common sense to build the morale and spirit of the community."

Opposing free trade

Moss concurred with federal NDP party policy in opposing free trade, and the North American Free Trade Agreement, and describes the whole Conservative economic policy and philosophy "as a bust."

"Free trade has destroyed the manufacturing base of the City of Cornwall," he claimed. "We'll show without doubt companies that have closed and where they now operate in the U.S. If that isn't a result of free trade I don't know what is," he said.

"And if we think that by signing an agreement with Mexico, where workers work at $15 a week, that we aren't going to have further loss in that area, then we really are living in a little glass bubble somewhere."

Moss said it isn't necessary to get into a long debate throwing around numbers. "We can simply look at what happened in Cornwall, these were companies that were here. These were jobs that were here. Where are those jobs? They're sitting in the United States."

Courtaulds is one example, but Moss plans to name an entire list of plant losses during the campaign.

If elected, the NDP would attempt to replace the free trade agreement with sectoral agreements with trading partners, such as the North American auto pact.

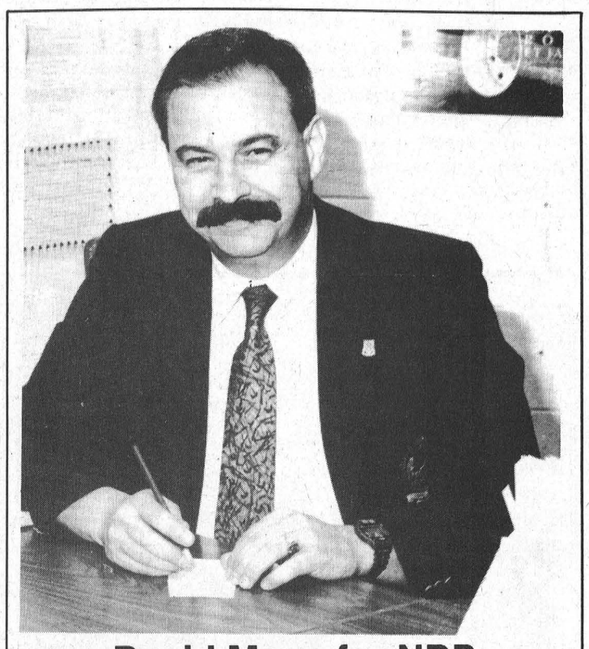

David Moss for NDP

"There are agreements we should be doing in all the sectors, and not have an overriding free trade deal. "

"All we've done since signing free trade is that everything that has an advantage for Canada, the Americans have challenged it and made us go through a long process, soft-wood lumber being the greatest example. We won some of these because clearly they were in the wrong."

Moss will be given an opportunity to discuss some of these views during an all-candidates debate sponsored by the Kinsmen Club Monday, September 27 at Chump's Restaurant, Cornwall.

JANITORIAL SERVICES
ALL TYPES OF CLEANING IN HOME & OFFICE

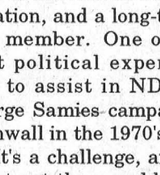

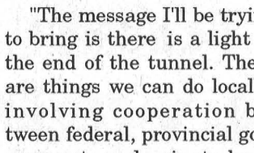

RUGS • UPHOLSTERY
PAINTING • FLOOR STRIPPING
WAXING • WATER REMOVAL
COMMERCIAL & RESIDENTIAL
543-2266

Re: Smuggling issue

Turner questions Tories

MIKE VAN RAALTE
Staff Writer

CORNWALL—Reform Party Candidate Annette Turner commends Cornwall Mayor Ron Martelle for his stand against the underground smuggling network threatening to take over his city.

But she's sickened by how the federal Tories have been using the issue recently to enhance the party's voter appeal in the local area.

"I'm disappointed that he (Martelle) was only able to get (Solicitor General) Doug Lewis' time now during the election. It should have been dealt with ages ago."

The recent high-profile meeting between Martelle and Lewis reeks of political opportunism, Turner says, rather than any serious interest on the part of the federal government.

"It's an election issue rather than a concern for the safety of the citizens of Cornwall."

Liberal MP Bob Kilger had been lobbying the federal government for months to take action, but had been ignored, Turner says.

"I mean, do you have to be a part of the government in power to get government attention? I think regardless of who's in power the government should respond."

Turner says the safety of the citizens should come first, regardless of who represents the riding. If elected, Turner says, a Reform-led government would take a hard-line stance against the smugglers.

"Law and order has to prevail. We'll use whatever force is necessary."

While Turner argues that reducing the taxes on cigarettes should be considered as a possible solution, she points out that ordinary citizens who knowingly buy the illegally imported cigarettes are guilty of encouraging the proliferation of violence in the area, and should be encouraged to stop.

Turner spent the week campaigning throughout the riding and meeting with staff members.

Encouraged by a national poll suggesting the Reform's popular support is on the upswing, Turner and her staff continue campaigning day and night to spread the party's "grass-roots"message.

"I believe that Canadian voters are tired of old-time politics. (Tory Leader) Kim Campbell says she can't do anything about jobs; (Liberal Leader Jean) Chretien promises the old way of spending our way out of our problems, sprung up for election time."

It's the Reform's well-thought-out, clearly-defined plans, Turner argues, which will captivate voter's attentions on election day.

At least that's what she's hoping.

For the next few days, The Reform Candidate will be campaigning in Chesterville, Winchester, Brinston and South Mountain. On Thursday, she's in Cornwall and on Friday, she spends the day in Iroquois before attending the "Firemen's Dance" at 6:30 p.m. in the Agricultural Hall in South Mountain.



Don't Agree To Anything Until You've Seen The Used Vehicle Information Package.

Are you planning to buy or sell a used vehicle privately?

Starting on October 4, 1993, the requirements for private sales of used vehicles will change.**

Getting the answers to some important questions hasn't always been easy. How many previous owners were there? Are there any loans still outstanding against the vehicle?

These questions will now be answered in a Used Vehicle Information Package.

As of October 4, 1993, private sellers will be required to buy a Used Vehicle Information Package before offering a vehicle for sale. When potential buyers come to view the vehicle, the seller must hand them the information package to read. When the vehicle is sold, the seller must give the Used Vehicle Information Package to the buyer along with the vehicle documents.

When the new owner registers the vehicle at a Driver and Vehicle Licence Issuing Office, the Used Vehicle Information Package must be submitted with the other vehicle documents to complete the transaction. Otherwise, the transfer of registration will be refused.

If a private seller doesn't offer the Used Vehicle Information Package, buyers should ask to see the package before making any decision to buy the vehicle.

The Used Vehicle Information Package can be purchased for $20.00 from any Driver and Vehicle Licence Issuing Office or from the Ministry of Consumer and Commercial Relations 24 hours a day by using a credit card and calling 1-800-267-8847 outside Toronto, or 325-8847 in Toronto. Telecommunication Device for the Deaf is available at 1-800-461-8866 or 326-8866 in Toronto.

A brochure with tips on buying or selling a used vehicle is also available at any Driver and Vehicle Licence Issuing Office or through the telephone numbers listed.

**These changes do not apply to either trade-ins or purchases from Ontario Registered Motor Vehicle Dealers.

Ontario

Home Opener Sunday afternoon

No losses in exhibition action

Junior 'B' Lions boasting strong defense and goaltending

LAURIE DAY
Leader staff

MORRISBURG—Three newcomers have been recently signed to the Morrisburg junior "B" Lions' roster, one of them, a spitfire goaltender from Lancaster.

Out went four-year veteran and over-aged goaltender Jeff Hopkins and in his place came Patrick Loyer, 18.

"He played junior "C" hockey last year in Casselman," said Coach John Morrow. "He was in the net Sunday."

As of Monday, the Lions' roster was cut to 22, with a few more to make.

This year, Morrow says his best offense is a great defense, and he has most of the defensive core coming back.

"The goaltending has been strong, and defensively we're not bad," he said. But it's the offense he's trying to get a handle on.

"It's a little bit different for me to be standing behind there and looking out and not seeing guys like Yvon Besner and Robbie Casselman scoring their two or three goals a game," he said. "But you don't always need eight or 10 goals a game to win, and that we've shown with the few exhibition games we played."

Except for the Monday night encounter on home ice, the Lions continued that winning form of last year, and blasted the Char-Lan Rebels 10-3.

First string goal tender Dennis Villeneuve played a strong game in the net.

However, in Sunday's game at Morrisburg, the Lions laced up against Prescott where they edged the visitors 3-2, and Saturday night's game in Prescott was pretty sloppy though, according to coach Morrow.

But the Lions managed to salvage a tie, 5-5.

Morrow said that it's difficult playing in the first exhibition game of the season.

"It's a lot different when your on the ice playing against another team. We've played inter-squad games, but it's not the same." he said. The passes weren't getting on the sticks (at Prescott Saturday), and the boys weren't skating very well at all.

"We've got to get them in shape," he added. "That's the big thing."

There has been a lot of dumping and chasing going on in the team's first few exhibition games, but Morrow says that has to do a lot with nerves.

"They're trying hard, but things aren't really working the way they want them to," he said.

"Andrew (McEwan) and Michael (McAllister) started coming around in the third period Sunday, but they were both fighting it a little bit."

Size wise, the Lions are a little smaller up front with just Andrew McEwan. But Morrow has carded Tim Casselman who was playing forward Monday night instead of his usual defensive position.

"We're moving him around a bit, and he played really well Monday," said Morrow.

"We are missing the offensive output (though)," said Morrow. "Martin (Pancirov) is in Nepean, and Rob Domanko is at McGill (University), and if I do choose Mark Donnelly (as an over-aged player) then I lose Craig Villeneuve (at forward)," he explained Monday.

As of Tuesday morning, Donnelly was carded as the second overaged player this season.

Presently, Morrow is looking in the defensive direction, as there are are many midget players from both Long Sault and Morrisburg to choose from.

And again, Morrow and Randy Mullin run into difficulty signing players who are 15 and 16 years old.

"It's difficult to sign the younger kids on a junior "B" card and then if we get Martin back or a couple other players from the Central league, then it doesn't do the (the younger players) any good."

"There are three or four kids from Long Sault who are 15, and they're good hockey players. But are they ready or not (to play junior hockey)? That is the key question. I don't want to sign them to a card if they are going to sit there in the corner. They aren't going to learn anything that way. I'd rather have them play midget and get in some junior games too."

Two new players carded this year, are Chad White, 18, at centre and A.J. O'Conner, 17, a right winger.

Both newcomers are from Cornwall and played with the midgets in the Cornwall Minor Hockey system last season.

"They can score goals," said Morrow, "there's no doubt. It's just getting them going. It's a big change for them this year," he added.

Morrow and Mullin have been working on some new line combinations in their exhibition games.

McEwan centres one line, flanked by Michael McAllister and Josh Gowsell.

Then there is Chad White, AJ O'Conner and Geoff Hare.

"Hare's a versatile player, Morrow said. "He can play anywhere."

"The third line we have been bumping some of the young players in and out of," Morrow said.

But he also confessed that there isn't a first, second or third line as of yet.

"That's not decided yet," he said.

Shawn Hummell, Andrew Barrie, Travis Froats, and JD Hunter are few of the players back this year.

Ken McLeod was dressed for Sunday's confrontation at home, but he is still trying out in Brockville with the Braves of the Central League as he is not sure what he's going to do this season.

Tonight the Lions travel to Williamstown for their final exhibition game. Presently they are boasting a two-win, one-tie and no-loss record.

Thursday night, the team is scheduled for a 7:30 p.m. practice in Morrisburg.

The junior "B" Lions open their season back at Williamstown Saturday in an 8:15 p.m. start against Char-Lan.

Then it's back here Sunday, where they will hosting Winchester in their season opener at 2:30 p.m.

Their next game isn't until Friday, October 1st when they travel to Alexandria for an 8:30 p.m. start.

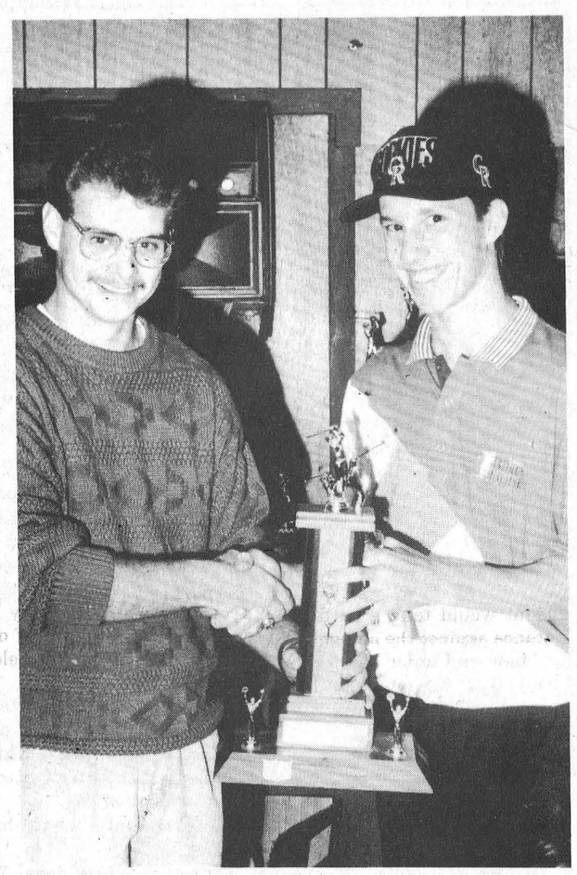

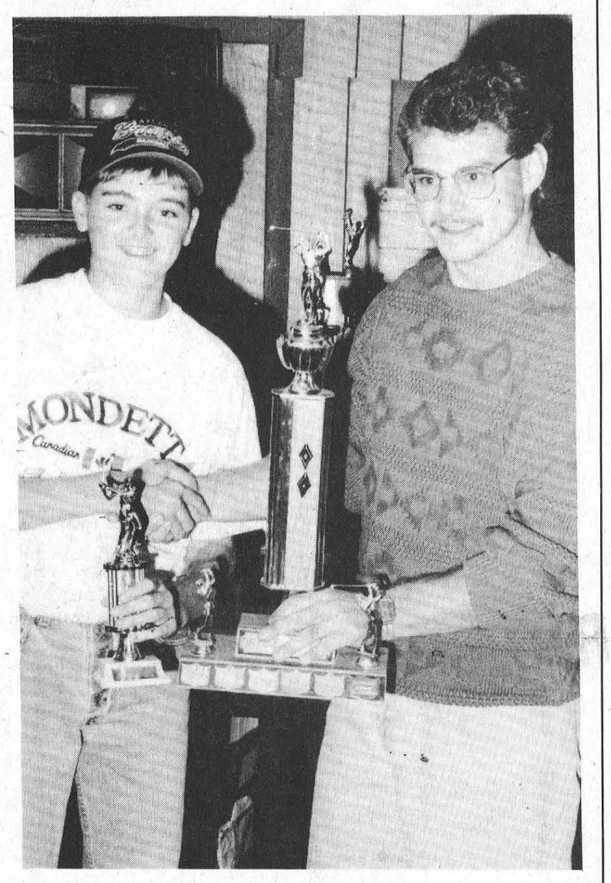

Top Junior golfers
Owner of the Cedar Glen Golf Course, John Morrow, (left and right) presents Mark Vanasse with the club championship hardware, while Derek Roles is presented the Matchplay award.



Off to a roaring start
The Morrisburg junior "B" Lions hosted Prescott Monday night in an exhibition contest where the home team upset the visitors, 3-2. In the net is rookie goaltender Patrick Loyer, 18, of Alexandria who was signed to the team this week.

Season's best golfers awarded at Cedar Glen

WILLIAMSBURG—Lea Ann Munro left the Cedar Glen Golf Course with an armload of hardware Saturday after the season-ending awards' banquet.

Munro, a 14-handicapper from Winchester, was named the ladies' club champion, as well as the winner in the match play.

Dave Bird was named the men's club champion, while the junior winner was Mark Vanasse.

Shirley Belanger picked up a trophy or two claiming the club championship for B flight ladies. She also was the low net winner in A flight in the closing day tournament Saturday, with a 75.

In the men's division, Gary Paquin was named the B flight club champion, while Tom Mills took the C flight honors. Jerry Auger was named the D flight champion.

Ladies' club champion in C flight was Brenda Brunt, and in D class, Rosemary Nevin picked up the hardware.

Match play awards went to Tim Casselman for the men, Derek Roles for the juniors and Munro for the ladies.

Closing day tournament

In the closing day tournament, Rick Barkley fired a 73 to take the top spot of A flight on rounds of 37 and 36.

There were 90 golfers out to take advantage of the final club event of the season.

The low net honors went to Gary McMillan who turned in a 68.

B flight winners were Wayde Roles with an 83 low gross, and Gary Munro with a 71 low net decided on backholes.

Dale Whitteker fired a 91 to take the C flight honors, while Hugh Blaine had the low net award with a 70 on backholes.

Bud Craig fired a 105 for the D flight hardware, and Mac MacGregor won the net prize with an 87.

In the ladies' field, Berneice Whitteker carded an 89 for the low gross honors, with Belanger taking the net win with a 72.

Thelma Cryderman shot 107 to take the B flight honors, and Marg Blaine turned in a 75 low net.

Lee Moore won C flight with a 112, and Brenda Brunt carded a 73 for the low net award.

In D flight, a sudden death playoff was played between Sue Sherrer and Barb Wells, who each ended with 124.

Sherrer won the hole, while Wells settled for the low net with a 70.5.

In the junior division, Derek Roles fired a 95 for the low gross honors, while mark Blaine carded a 75 to take the low net prize.

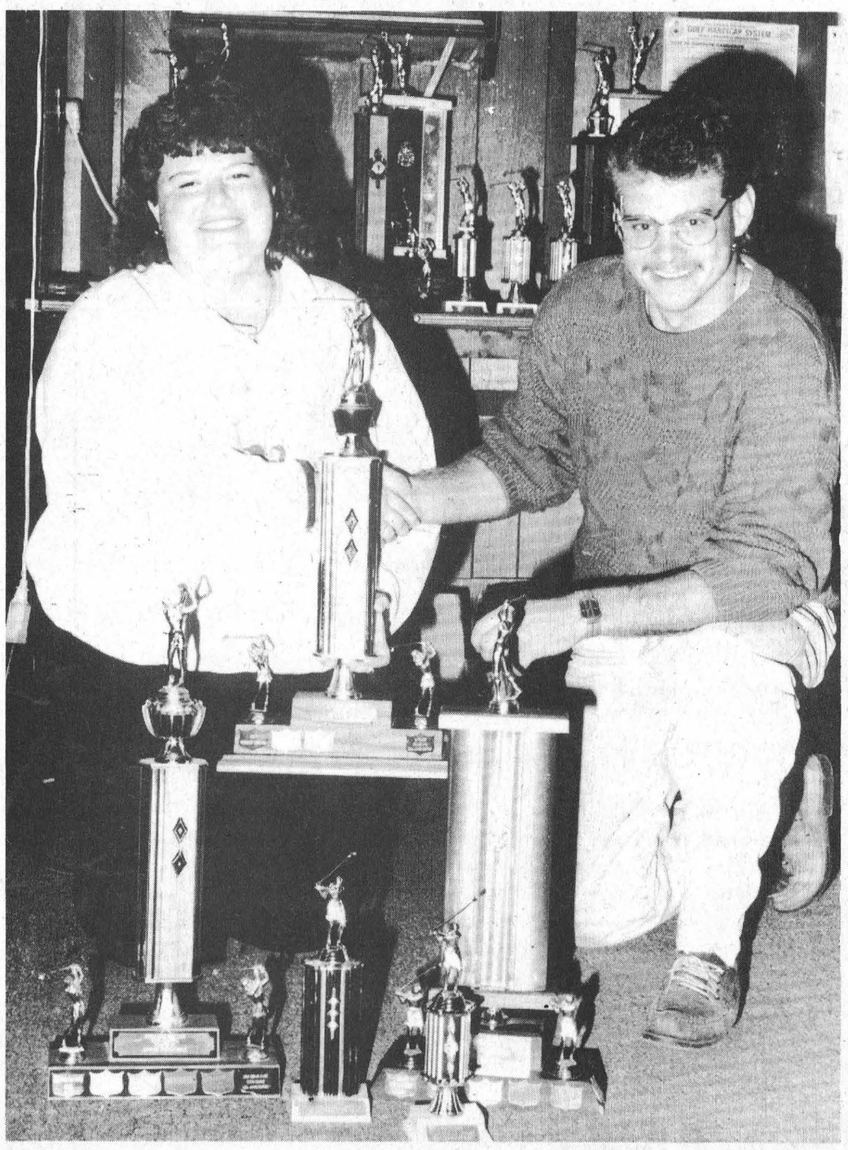

Munro cleans house
Lea Ann Munro picked up the club championship hardware for the ladies of A flightas well as the Matchplay award. She is pictured with John Morrow.



Club champions
John Morrow presents Shirley Belanger the hardware for winning the B flight club championship. In the centre is Tom Mills, champion for the men's C flight, and on the right is Brenda Brunt, ladies' C flight club champ.

WWF at Cornwall Speedway

CORNWALL—Over 200 drivers tested their skills as Cornwall Motor Speedway closed its season with "The Fireball Enduro 200", the WWF version of racing for street-type cars.

Jasmin Laframboise of Ormstown, Quebec, took the checkered flag in the first of two 100-lap events followed by Cornwall drivers Gerry Ramsay and Gilbert Depatie.

The second 100-lap race was won by Jody Beckstead of Lunenburg, Ontario with Andre Patenaud of Williamsburg, second and Brian Hill of Cornwall, third.

Whether you refer to the gloriously sunny assistance from Mother nature, or the scorchingly fast action on the track, 1993 goes into the books as a memorable year in Cornwall.

For the first time since the facility opened in 1969, there was just one rain-out during the 20-race schedule.

Modified track champion, Danny O'Brien won an incredible five features, nobody else managed more than two, and 20-year-old Chris Jones of Demorestville emerged as a bonafide open wheel racing star by winning both the Sportsman track title and the Rookie-of-the-year honors.

There were also track crowns for a pair of Cornwall racers, Martin Lafrance in the Semi-Pro division and Steven McDonald in the Amateur category.

Cornwall Motor Speedway is already looking ahead with great anticipation to the 1994 racing season, and its 25th anniversary.

Preliminary plans include a Silver Anniversary race that will be the richest and longest in Cornwall history.

Sign up now for town league hockey action

MORRISBURG—This week will be your last opportunity to sign up for the 1993-94 town league hockey season slated to begin here at the Morrisburg Arena Thursday, September 30th.

If you still haven't registered at Swensson's, now is the time to do it.

"We hope to have enough players for six teams," said Allan Black, "and the cost is $115 per person."

There is enough room for 78 players, 72 plus six goalies.

The cut off day for registration will be Sunday, September 26th.

Behind the Sports' Desk

By Laurie Day

Run for Terry Fox cancelled

The Terry Fox run from the Morrisburg Legion was cancelled Sunday afternoon, as there wasn't one person show up for the race. The man behind the effort, Mr. Ross Hummell, was very disappointed that no one made an appearance to run for cancer. "I see hundreds of people using the fitness lane at the Waterfront Park every day," he said. "Where are they all when we need them?" Being a survivor of cancer himself, Ross was ready to undertake the first-time ever run, but he says that next year he will start planning earlier in the year..."perhaps in April". Helping Ross out with the event, was George Govan, a new member of the Morrisburg Legion Branch 48, and new to the Morrisburg area.

Think Curling

September 30th and October 1st are set for curling registration. Taking place at the Morrisburg Curling Club, you can register from 7-9 p.m. both evenings. Curling has become one of the fastest grown sports for people of all ages. There are leagues for juniors, little rocks, ladies, men and even mixed leagues. The ice plant will been turned on by the end of the month and play will begin October 9 with the first event of the year, the Swing and Sweep taking place. For those of you who are a little nervous about getting out there in front of so many people to try a sport you never have before—don't fret. There will be a Curl Canada Clinic taking place October 23rd so you can learn from some of Morrisburg's avid curlers just how it's done. Check The Leader for volunteers you can call if you have any questions. Ian McGillis is just one of many you can call for details, and he can be reached at 543-3138.

Cornwall Colts September and October schedule

The Cornwall Colts are presently 2-2 in exhibition play with wins over Brockville (7-3) and Hawkesbury (8-6). Their first home game isn't until October 7th when they host Hawkesbury at 7:30 p.m. Char Lan's top scorer from last season, Cory Maxum, joins the Colts this year. He has collected a pair of goals to date. September games are all played away: 23rd at Kanata, 7:30 p.m.; 25th at Cumberland, 7:30 p.m.; and the 29th at Ottawa, 7:30 p.m. In October, all home games will be played at 7:30 p.m. including one on the 7th against Hawkesbury, the 10th against Cumberland, 14th against Brockville, 17th against Kanata, 21st against Nepean and on the 28th against Gloucester.

Upper Canada Open raises $5,000 for Big Brothers and Big Sisters

Last weekend's Upper Canada Open raised approximately $5,000 to benefit the Big Brothers and Big Sisters of Cornwall and district Inc. which serves the United Counties of Stormont, Dundas and Glengarry. "The Upper Canada Open Committee would like to thank all volunteers and sponsors who so generously supported the tournament," said Gord Lay, Upper Canada Golf Course's Golf Pro. "We also want to congratulate all the players who contributed to the success of this year's Upper Canada Open."

Goofed again

It was brought to my attention that I spelled a gentleman's name wrong last week in the 19th Hole golf column. I spelled Mr. Bill Yakamovich's last name it with a "W" instead of a "Y". Now, there is no known reason why it was spelled with a "W" except for the fact that is was simple human error. My ears may have been playing tricks on me when the lady at the golf course spelled it out for me over the phone, or my eyes must have been shut when I read the name in the golf book. My apologies Mr. Yakamovich, but also my congratulations for acing number six at the Morrisburg Golf Club last week. His once-in-a-lifetime effort was a 145-yard shot made with the seven iron.

Gordon E. Bunsick
D.P.M.
PODIATRIST - FOOT SPECIALIST
Specializing in CUSTOM FOOT ORTHOTICS
which often alleviate foot, leg and back problems
IS ACCEPTING NEW PATIENTS
in his practice
51 King Street East
Brockville, Ontario
345-2335

Aikman Trailer Sales
USED CARS
NEW & USED TRAILERS
This Week's Specials!
1981 27' Holiday $7,200.00
1981 28' Prowler $6,800.00
1988 24' Sprinter 5th Wheel $9,900.00
1979 28' Terry $5,200.00
1990 26' Golden Falcon $13,800.00
1991 26' Terry $14,900.00
1992 26' Salem $14,800.00
Salesman - Todd Aikman
HWY. #2, MORRISBURG
543-2856
"Make Us Your Last Stop!"

UCP draw winners

Last week's winners from the Upper Canada Playhouse calendar draw were: Don Hammula, RR#2 Brockville, $25; Dawn Douma, RR#2 Ingleside, $25; Dale Leflar, Bengough, Sask., $25; Derek James, Ottawa, $25; Joan Larmour, RR#2 Mountain, $25; Nancy Brown, Winchester, $25 and R.J Traill, Ottawa $50.

Happy 50th Anniversary Mom & Dad



– Love your family

FARMER'S MARKET'S
THIS SATURDAY IS OUR LAST DAY
Thank You For Your Support
See You Next Year!
8 A.M. TO 12 NOON AT
UPPER CANADA PLAYHOUSE
Hwy. #2 across from the Water Tower
MORRISBURG, ONTARIO
FOR INFORMATION
613-537-8537
Ontario, there's no taste like home. FOODLAND ONTARIO

RECREATIONAL VOLLEYBALL
Registration – September 28, 7 p.m.
Place – Seaway District High School
Fee/Year – $25.00/Couple
– $15.00/Single
Questions – Call Debbie at 652-4471

NOTICE
BEGINNING SEPT. 27
SEARS and VOYAGEUR OFFICE
IN MORRISBURG
WILL BE OPEN
ON MONDAYS

ATTENTION
EFFECTIVE OCT. 3, 1993
NEW BAR LOUNGE HOURS
AT MORRISBURG BRANCH 48
ROYAL CANADIAN LEGION
SUNDAY – 12 NOON TO 6 P.M.
MONDAY – CLOSED
TUESDAY – 4 P.M. TO 10 P.M.
WEDNESDAY – 12 NOON TO 10 P.M.
THURSDAY – 3 P.M. TO 11 P.M.
FRIDAY – 12 NOON TO 1 A.M.
SATURDAY – 12 NOON TO 1 A.M.

WARNING
Don't let strangers into your home!
Let the experts at Arthur Thom Electric Ltd. install your new high efficiency LENNOX Gas Furnace
5 Year Parts Warranty
The Lennox G26 combines high efficiency and whisper quiet performance at an economical price. Call us for all the details.
Arthur Thom Electric has been serving Dundas for over 44 years with licensed and factory-trained installers
Must be a LENNOX Air Conditioning/Heating
24 Hour Answering Service For Your Comfort
ARTHUR THOM ELECTRIC LTD.
Hwy. 31, Williamsburg
535-2720

Travelling Outside Canada?
TAKE THE PUZZLE OUT OF OUTSIDE CANADA HOSPITAL & MEDICAL INSURANCE!



CALL US
BRISTER Group
WINCHESTER 774-2832
MORRISBURG 543-3731
PRESCOTT 925-5901
CRYSLER
Ron Armstrong Insurance
6 Charles Street
987-2117

THINK CURLING
AT THE
MORRISBURG CURLING CLUB
OCTOBER TO MARCH
- THE FASTEST GROWING SPORT FOR YOUNG AND OLD
- MEET OLD FRIENDS . . . MAKE NEW FRIENDS
- THINK CURLING FOR FAMILY FUN
- LITTLE ROCK CURLING FOR GIRLS & BOYS
- JUNIOR CURLING
- CURL CANADA CLINIC
- LADIES', MEN'S, AND MIXED AFTERNOON AND/OR EVENING
- SPECIAL FEE STRUCTURE FOR NOVICE CURLERS
- FREE INDIVIDUAL INSTRUCTION
- GOOD EXERCISE

FOR MORE INFORMATION CONTACT
IAN McGILLIS 543-3138
JACK DICKLAND 543-2455
PAT HARE 652-4937
LAUREN LOCKE 543-4170
MORRISBURG CURLING CLUB
11 ANNETTE ST.
MORRISBURG, ONT.
TEL: 543-2931
REGISTRATION AT THE CURLING CLUB
VICTORIA ST., MORRISBURG
SEPTEMBER 30, OCTOBER 1
7 P.M. TO 9 P.M.

Bruce Casselman reflects on Gators' season

LAURIE DAY
Leader staff

WILLIAMSBURG—Sitting across the table from him, you wouldn't guess that Bruce Casselman was recently named the best fastball catcher in the world.

You also wouldn't know that this laid-back 29-year-old has caught for some of the best pitchers, including the number one in the world, Darren Zack.

Bruce Casselman and Darren Zack.

That's quite a battery.

But Casselman, a research technician with a coastal engineering firm in Ottawa, takes it all in stride.

He doesn't mind at all that most people who interview him ask him what it's like to catch Zack, the 6'5", 290 pound pitcher for the Toronto Gators who can throw a fastball in excess of 85 miles an hour.

"He is absolutely the best team player I have ever played with," Casselman said. "You'd think that with the ability there would come an ego the size of Ottawa, and it just isn't there."

He's gentle as a lamb, he claims, "and if somebody makes an error (on the ball diamond) behind him, he says 'It's no problem pal', or 'Don't worry about it.' He's a tremendous competitor."

Casselman says his hand does get beat up though while catching Zack, so he wears a weight-lifting glove.

Catching from the early stages of his ball career, Casselman got started when he was just a pee wee.

"Roy Barkley took it upon himself to start a minor ball team in Williamsburg with the players who were cut from the Bantam team. There were a lot of dejected players at the time, and he did a phenomenal job getting kids out to play," commented Casselman.

Back then he competed against Kevin Casselman and Tom Hodgson in the Morrisburg area, and later on as Casselman moved up through the ranks of midget and juvenile action, he found his niche.

"I was always a bit younger (than most of the kids on the team) and tended to play with Jeff (brother) who is two years older. So I was always playing ahead of myself, but I guess it worked out better for me in the long run."

Once he reached senior calibre, he played with the Williamsburg Pioneers at age 18. There, he caught the eye of a team representative for the *Prince and his Knights*, then known as the *California Cuties*.

"We did the eastern swing thought the Maritimes," he said. "There was a lot of travelling involved."

He also played in the Dominican Republic with an all star team out of Ottawa, prior to his stint with the *Prince and his Knights*.

When the International Softball Congress League began, he played a year with Turpin as a short stop, but the following year he bounced around the intermediate leagues.

"I wasn't sure if I wanted to get back into the senior league again, because there is a lot of commitment involved," he said. "But Ted Hoy once said to me, 'I would rather be sitting on the bench playing senior ball than playing intermediate ball,' and what he meant by that was (the fact that) you should play to your ability or calibre of ball, and that hit me," he said. "So I kept trying to better myself as I went along and that (reasoning) has turned out to be pretty successful."

Soon after his intermediate stint, he was playing for Stittsville at the World Championships. The following year he suited up with Carp at first base.

A year later, he played with Arnprior, a new team in the ISC league where he was picked up by Owen Sound.

"I caught for Brad Underwood and we went to the Worlds that year and placed second, which was the highest achievement by a Canadian team at that time," he said.

He has been to the Worlds five times, and has travelled across Canada as well as throughout many parts of the USA.

The next year Casselman moved on to Kemptville where he was named the All-Canadian Catcher in the Canadian championship held at Prince Edward Island.

"I thought it was a good career move at the time," he said.

Calling the game is something that came naturally to Casselman who says he learned by watching.

"The more you play the game, the more you see different players around Ontario and around Canada and even around some parts of the world. If you watch you can see," he explained.

"You get a better idea of what they (the opposition) hit and what they don't hit then you can stay away from their strength, but at the same time try to keep (in step) with your pitcher."

But catching for Zack and Brad Underwood is easier than it seems, he says.

Both have their pluses.

"Zack is not tough to catch because once you go up in calibre, the pitching tends to be more controlled, and I have a better idea where the ball is going. When you get to that level it's not heat so much that makes the pitcher, it's more location and change of speeds."

Zack has three off-speed pitches including a change-up off a drop, a rise and curve ball.

"That's tough to do," he said. "But catching for Underwood is fun too. He is really a thinking pitcher and he makes you concentrate more back there (behind the plate), where as Darren, he can make mistakes and his ball moves so much."

Not only is this guy an impressive catcher, but he is also pretty handy with the bat.

"I usually bat around the .300 mark," he says. "I try to come through in the pinch." Batting fourth in the line-up he is called upon to perform every time.

In the Canadian championship final game this year at Wisconsin, Casselman hit a two-run home run in the fourth inning and the Gators ended up winning the final 2-1.

Now he has two championship rings on order; a Canadian championship, as well as a World championship.

He says he has accomplished what he set out to do this year.

"I set a goal for myself and it was that I wanted a championship ring before I quit playing ball. Now I have two on order. But I also want to hang around a few more years," he says.

"I'd kind of like to put on a team jersey that says 'Canada' and represent my country at the PanAmerican games in 1995."

Knowing his drive and determination, a hat trick of championship rings is not out of grasp.

The 19th Hole

Husband and Wife Champions

Brian and Bonnie McNairn combined for the husband and wife championship at the Morrisburg Golf Club Saturday.

Brian McNairn fired an even par 71 for a 65 net score, while Bonnie McNairn turned in a 91 for a 73 net. Their combined score of 138 won the net tournament.

In second place were Vic and Elaine Harward just one stroke of the pace with a combined score of 139. Vic Harward shot an 84 for a 64 net, while Elaine Harward shot a 92 for a 75 net score.

In third place were Bob and Linda Barclay with a combined net of 65 and 76 respectively for a 141 low net score. Bob Barclay fired an 86, while Linda Barclay turned in a 106.

President and Vice President match

Sunday, the club events for the 1993 season ended with the president-vice-president match, with the latter claiming the win.

Playing for the VP team were Al Coons, John Wemerman, Giselle Hooles, Terry McManus, Bonnie McNairn, Ricki Cottrill and Lew Warner.

The team had a combined net score of 248 to win over the president with a 261.

The nine hole low gross winner for the men was Jack Newsom with a 40, while Ricki Cottrill led th ladies with a 45. Net winners were Bob Barclay and Giselle Hooles.

Men's Night

A four man scramble format was played during men's night last Thursday.

The low gross winning combination was Kevin Duvall, Blake Barry, Gary Jarvis and Randy Casselman with a score of 29. In second place was the team of Sam Laurin, Nick Lee, John Cottrill and Ron Hunt with a 31.

Low net winners were Dan Rice, Ron Young, Mike McNally and Lynden Casselman with an 8.1. Second place low net went to Mitch Cassell, Ray Baker, Gary Bryer and Fred Devaul with a 12.4. Closest to the pin winners were Bo Gale on 15 and Blake Barry on 18.

Ladies' Night

Last Wednesday, ladies' night was a wash out but all 49 golfers enjoyed the prime rib dinner and prize giveaways. The sponsors for the night were Hartley Hodgson Construc-tion, and Gregor's Place.

Reminders

- Members please note calendar change or the Swing and Sweep Tournament. It will be run on Saturday, October 16.
- Sunday October 3rd, the main club room will be closed at 3:30 p.m. for a retirement party.
- Saturday, October 9th, the main club room will be closed for a wedding reception at 9:30 a.m.
- The clubhouse will be closed for the season on Thanksgiving weekend.
- Awards' Banquet tickets for all award winners and members of Valley and Border league teams are now on sale at the clubhouse. The price is $25 per couple which includes dinner, awards and dancing. Please pick up tickets as soon as possible. After October 10th, the tickets will go on sale to the general membership, so all award winners are urged to get their tickets now.

Among the Cedars

Men's Night

Gary Hart and Rick Barkley battled it out for the top spot of A flight during men's night last Thursday at the Cedar Glen Golf Course.

It was Hart who held on through the backholes and he was named the low gross winner with a 37. The low net of the flight went to Kirk Barkley with a 32.

In B class, Marty Little won the low gross with a 40, decided on backholes. Neville Vincent took second place. The low net went to Gary Munro with a 32.5.

C flight honors went to Ernie Fawcett with a 45 low gross, and Bob Douglas was second with a 46 on backholes. Wally Jennings took the low net of the flight with a 33, while Harry Lalonde was second with a 34.

D class was won by Gus Dickson with a 52 low gross, and Andy Hamel had the low net with a 39.

Ladies' Night

Ladies night was rained out last Wednesday.

Coming Events

Mixed Two Ball.....September 26

There will one more week of ladies' and men's nights.

What Do We Do?
WE DO:
Comforters • Shirts Laundered
Bedspreads • Feather Pillows
Drapes • Sleeping Bags
Duvets • Suede & Leather
• Minor Repairs& Alterations
For the best of care for all the clothes you wear come to
SEAWAY
DRY CLEANERS
MORRISBURG VILLAGE PLAZA
MONDAY TO FRIDAY 8 A.M. TO 6 P.M.
SATURDAY 8 A.M. TO 2 P.M.
PHONE 613-543-2217
DEPOT – MUSTARD'S VARIETY
IROQUOIS SHOPPING PLAZA

CATCH THE ACTION
ON OUR
BIG SCREEN
BLUE JAYS
& EXPOS
Wed., 7:30 p.m. – Braves vs Expos or Jays vs Red Sox
Thurs., 7:30 p.m. – Jays vs Red Sox
KARAOKE KRAZY
FRIDAY – Starts at 9 p.m.
TRY OUR
SUNDAY BRUNCH $8.95 PER PERSON
11 a.m. – 2 p.m.
Children 12 & under 1/2 Price – Under 5 Free
COME ON DOWN AND CATCH SOME BASEBALL FEVER IN THE PUB!
ENJOY CHICKEN WINGS & NACHO SPECIALS
HOWARD JOHNSON Hotel
HWY. 2, MORRISBURG 543-3788

BARRY H. BLAKELY
Chartered Accountant
MORRISBURG VILLAGE PLAZA
MORRISBURG, ONTARIO K0C 1X0
TEL: (613) 543-3715
FAX: (613) 543-4518
RES: (613) 933-2483

Upper Canada
Custom Kitchens
Exclusive & Unique • European & Traditional
Functionally Designed for Your Work Area
MORRISBURG (613) 543-3491
a division of Upper Canada Custom Homes Inc.
Authorized Dealer for
LAURYSEN KITCHENS

Just around the corner
. . . To serve you efficiently.
Quickly. Professionally.
❒ Your AUTOPRO under-the-car specialist offers you more
❒ Five guaranteed specialties: brakes, mufflers, suspension, front end and front-wheel drive
❒ A national guarantee
❒ Professional AND personalized service
A free inspection
❒ Electronic Tune-Up and Fuel Injection Service
AUTOPRO
Care about your car? You bet I do!
15% OFF
EXHAUST PARTS
BRAKE PARTS
FRONT END PARTS
MORRISBURG AUTOPRO
HWY. #2 EAST
MORRISBURG, ONTARIO
Bob Van Noppen – Dave Puccini
PHONE 543-CARS (543-2277)

Eastern Ontario Health Unit
Bureau de santé de l'Est de l'Ontario
tel. (613) 933-1375
1-800-267-7120
DOGS AND CATS MUST BE VACCINATED
RABIES VACCINATION CLINIC
SATURDAY, SEPTEMBER 25, 1993
1 P.M. – 4 P.M.

Dr. Norene Hyatt-Gervais	Morrisburg Animal Hospital	Morrisburg Fire Hall, corner of St. Lawrence and Fifth Streets	MORRISBURG
Dr. Henry J. Ceelen	Grenville-Dundas Veterinary Clinic	Main Street	SOUTH MOUNTAIN
Dr. Larry Gray	Winchester Veterinary Clinic	593 Main Street	WINCHESTER
Dr. William J. Armstrong Dr. Michele B. Dutnall Dr. Sandra Barnett Dr. Olle Gellner	Dundas Veterinary Services	corner of Hwy. 31W and Hwy. 43W	WINCHESTER

COST
$11.00 PER DOG/CAT
Please have your dog restrained on a leash and your cat in a carrier or pillowcase

McAllister diets for Diabetes

C. THOMPSON
Leader Staff

IROQUOIS—Not quite hungry, but never really satisfied.

This is how Iroquois reeve John McAllister felt during a diet he undertook as part of the Canadian Diabetes Association Celebrity Challenge last week.

As well as raising public awareness, McAllister said one reason for the diet was to better understand the disease, of which there is a slight family history. He also hoped to lose a little weight.

Those working with Iroquois reeve John McAllister may have noticed a slight change in his disposition, which he had warned Council about through the Reeve's report. "My intake is limited to 1600 calories a day so I may be either very weak or uglier than usual. Please bear with me."

Not only calories but the sugar content was limited in the diet, which was prepared by the Cornwall Branch of the Association. He was permitted limited portions of each food type, and certain items high in sugar like fruit were strictly limited.

A typical breakfast consisted of two half cup portions of cereal amounting to a cup, half a fruit, a half cup of milk, coffee and a small slice of cheese. Artificial sweetener was used in coffee instead of sugar.

McAllister said that the amounts were filling. He was never really famished or hungry, but never satiated.

"A diabetic diet is a good: it's a well-balanced diet. It sufficed, but you never felt full."

One food McAllister missed had to cut way back on was fruit, which contains a lot of simple sugar. He was allowed two small alcoholic drinks during the week. These had to be accompanied by something to eat, as alcohol on an empty stomach would cause the blood sugar to rise rapidly. Sweets and rich snacks were out of the question.

Joining him in preparing and following the regime was his wife Jane. "She was a great help and knows her foods well," McAllister said.

Dieters were also to combine a moderate exercise program of 30 minutes a day for five or six days.

Every day, he took notes on the progress of the diet, and measured his blood sugar with equipment from the Diabetic Association by pricking his finger. Sugar levels reading between 4-7 were acceptable, any outside this range were not.

McAllister said he also weighed himself daily, but wasn't sure whether in fact he had lost any pounds.

"I certainly learned that if I was a diabetic, the timing of meals is crucial. For example, at Tuesday's Council, I would have had to excuse myself and go to a restaurant and get a plain simple supper, because the timing of meals is crucial. I simply could not eat at seven like we did."

"The blood sugar falls below a certain level, and everything depends on timing," he added.

Usually Council starts its meeting at 4.00 p.m., breaks for supper around 6.00 p.m. and sits again at 7.30 p.m.

"I'm very thankful I'm healthy, and that I do not have to take insulin. I guess it's made me appreciate good health and good eating habits," McAllister noted.

Other participants in the public awareness campaign were Cornwall CFLG-FM music director John Bolton, Standard Freeholder reporter Claudia Peel, Cornwall alderman Norm Lalonde, and Hotel Dieu Hospital employees Mike Turcott, and Gary Easton.



Canada Cord Award

Guider in charge Bonnie Richmire, at left, presents Sarah Timmons, center with the Canada Cord, the highest Guide award. At right is Junior Leader Hannah Barkley. To earn the Canada Cord, guides must complete three stages in five emblems such as camping and community emblems, and all sections of the Be Prepared Emblem. The most difficult and last requirement is planning a weekend camp.



Upper Canada Village Fall Fair

Over 2,000 visitors enjoyed the three-day Fall Fair going on at the Upper Canada Village over the weekend.

Apple Cider was available for 10 cents a class, and apples, bread, and cheese were also selling at old fashioned prices.

Exhibits of agricultural and horticultural products, livestock, domestic manufacturers and ladies' work were on display as well.

A patent medicine salesman (bottom right) made an appearance, as did the Total Abstinence Society.

There was even entertainment for the children, including a spelling bee, and demonstrations in ploughing were also shown.

A crowd favorite was the judging of the horse-drawn wagons, as well as the oxen show.

Day photos

Taxes go down for majority in Matilda

MIKE VAN RAALTE
Staff Writer

BRINSTON—The results of the Matilda tax-impact study are in: because of changing market conditions, the majority of residential landowners should expect to have their municipal taxes slightly lowered for next year.

Provincial assessment officers Denis Gagnon and Jim Fiddler made the announcement last Thursday at Matilda council.

While there will be no net change in the total amount collected under the new proposal, the tax rates will be updated to reflect current market values, Gagnon said.

Of the 1,164 total residential properties in Matilda, 59 per cent should expect a tax decrease for 1994, while 41 per cent should expect higher taxes under the new proposal.

Municipal taxes are calculated by multiplying each property assessment by the same mill rate. Because property values change at different rates depending upon market supply and demand, governments must continuously reassess their values in order to maintain equality, Gagnon said.

Matilda council last had it's properties assessed in 1987.

The county has chosen to continue dividing into property classes, thus preventing tax shifts from one class to another. Of the 31 commercial properties in the municipalities, 9 will experience a tax decrease, while 22 will pay more; Three industrial properties will get some relief and two will pay more; and of the 750 farming properties, 64 per cent will get a tax break, leaving 36 per cent to face tax hikes.

The objectives of the reassessment, Gagnon said, are solely to achieve fairness within each property class and to protect against tax shifts from one property class to another. Each property class continues to pay the same proportion of the total municipal taxes as it did before the reassessment.

Since the same factor is applied to each property within a class, properties with the same current market value will now pay the same amount in taxes. Property owners have the right to appeal if they feel the assessment was inaccurate.

Now that the results of the tax impact study are in, Matilda council has to make it's final decision on whether or not to implement the reasssessment.

A vote is expected for Thursday, September 23.

Reeve Charles Barkley supports the reassessment plans:

"It's the best way; it's the fairest."

He did question whether revising the tax rates was appropriate in a recession.

"I agree with the system; it's just the timing."

Gagnon, however, assured council that the tax burden hadn't shifted much in comparison to previous reassessments. The overwhelming majority of taxpayers should experience a net change of no more than $50.

"The further you get behind, the more inequalities you'll find."

Of the 792 local municipalities and the 53 school boards serving areas which don't have a municipal government, 733 have been reassessed, (86 per cent), Morrisburg Village remains the only local municipality still off the market value system, not having reassessed it's properties since the 1940s.

A county-wide reassessment designed to eliminate inequalities between the municipalities was deferred earlier this year to a later date,

****

In other county news:

October 4-10 has been proclaimed, "Waste Reduction Week," for the county. Local residents will be encouraged to reduce the amount of garbage they throw out.

****

County Clerk Bill Horner wants residents to stop throwing stumps and stones in the Waste Disposal site. "It just fills up the dump unnecessarily." Reeve Barkley suggests disposing these materials in one of the local quarries.

****

The Community Hall at Dixon's Corners might soon be getting new curtains. Councillor Bev Sabourin says she's taken estimates on the price of curtains and has started looking for appropriate patterns. Reeve Barkley has some reservations about putting more money into the hall, which used to belong completely to Matilda county but recently has become part of the South Dundas Recreational Association, a joint venture between Matilda, Iroquois, Morrisburg and Williamsburg Township.

"It's like buying tires for someone else's tires," the Reeve said.

Disapointing turnout for bus safety talk

MORRISBURG—St Mary's School organizers were disappointed by the meagre turnout for last Saturday's "School Bus Seminar," put on by Whitteker Bus Lines.

Only four out of a possible fourteen families showed up for the demonstration, held to demonstrate to pre-kindergarten children and their parents safe busing practices.

George Lagrue, a teacher at St Mary's who helped coordinate the project, thinks a lack of publicity might have prevented the seminar from realizing the potential it deserved.

"Next year, we'll publicize it a little differently. Maybe parents were a little confused."

Previous bus safety seminars were held at the regional level, but Whitteker officials had wanted to try reaching the public in smaller groups the schools this year.

Those in attendance on Saturday watched a video presentation on bus safety, and then were taken through proper boarding and disembarking procedures by Whitteker officials.

"They were told what to watch for," Lagrue said.

While there have been no recent bus fatalities in the local area, there have been several accidents in Eastern Ontario the past few years involving children not properly clearing away from the path of the bus when they disembark.

For those who missed the seminar last Saturday, there will be another opportunity to take advantage of the service during "Bus Safety Week," sometime in October.

"It's a good idea to attend," Lagrue says.

Fire Station Open House

INGLESIDE—The Ingleside Fire Division, in conjunction with the Ingleside Community Police Committee and the Local Neighborhood Watch, will be holding their Second Annual Open House, Wednesday, October 6 at the Ingleside Fire Station.

Fire equipment demonstrations, fire safety videos and films will be just a few of the events planned for this year's Open House, said Shawn Lalonde, Ingleside Division Fire Chief.

Doors will open at 7:00 p.m., and the first 100 people who attend will receive a free smoke detector, courtesy of the fire department.

"Basically, it's to show what we have and what we do," said representative Mike Snietsinger. "A lot of people don't know there's a fire department any more."

Last year's Open House brought out 100 local residents, not bad considering it was held on the same day as the local police held a competing function.

Snietsinger expects still higher numbers this year, and welcomes everyone to attend.



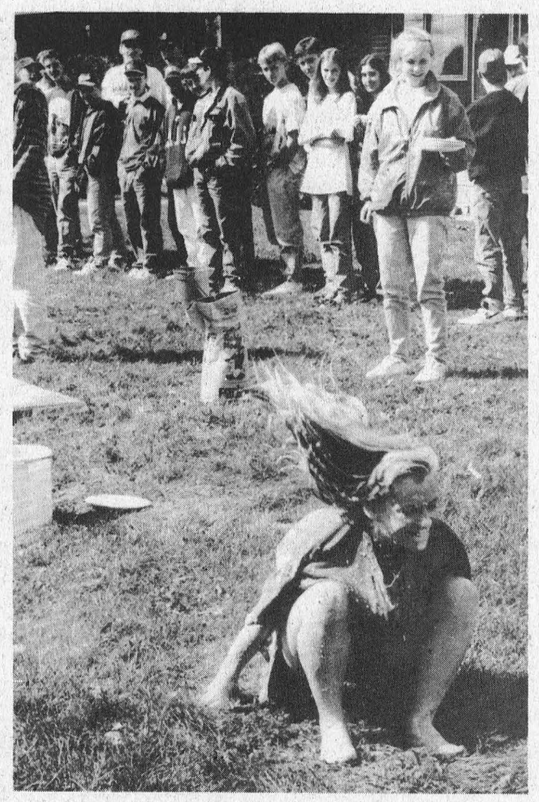

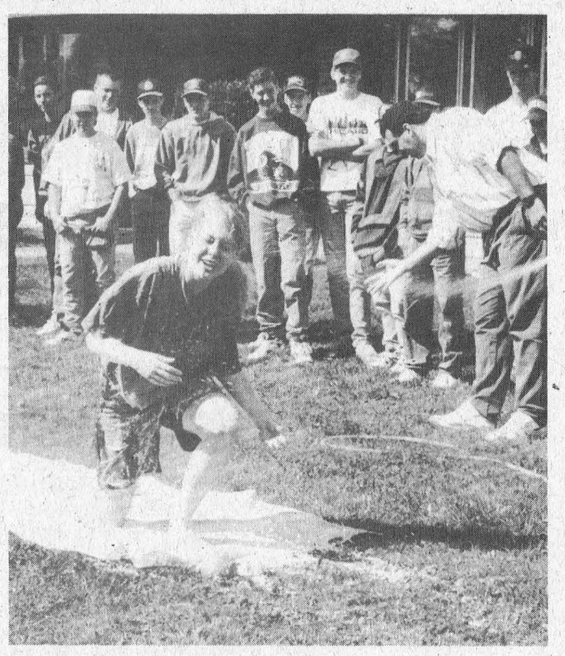



Grade 9 orientation—wild

Just Another Day
by Laurie Day

It wasn't too long ago that I was a grade nine student, but back in the 'old days' it didn't seem to be as stressful as it is today.

Especially like at Rothwell/Osnabruck in Ingleside. Had I been a student at that school I surely would have feigned some deathly disease until all possible threats of orientation were over and forgotten. Even if it took the whole school year to do it.

Last week I went to R/O to take photos of the grade nine orientation. What an experience that was. I could only imagine how the young students felt as the rest of the entire school watched eagerly awaiting the results of the obstacle course.

First, the students were required to slide through a mixture of oatmeal and water on a long piece of yellow plastic, a water slide of sorts. Then they were to roll in a pile of flour. Next they were instructed to dunk their head in a bucket of water, and pick up a green pea with only their teeth. Except, the pea was sitting on a plate filled with flour, so once this was done their faces were totally white, not to mention what the rest of the body looked like.

This was followed by a somersault, and upon completion of that, the student had to then drop the pea into a bucket, and proceed to the next part of the course—the pudding drop.

Now don't let the name "drop" fool you. At this part of the course, the senior student who "bought" the grade nine student for $2, would instruct the younger student to lay on his or her back while the senior student stood above him (her) with a cup of chocolate pudding and a spoon ready to fire. The grade nine student did not get up from this vulnerable position until at least two huge spoons were force fed into their gaping mouths. Nine times out of ten though, the senior student wasn't too handy at hitting the target.

And what do you think would have happened to the student who did not go through this orientation? Well they went to Kangaroo Court. This was even more embarrassing. The student who failed to go through the oatmeal, flour, pudding routine, was subjected to having peanut butter smeared on their face, then someone would place Smarties in the peanut butter. Another grade nine student who didn't do the orientation course, then had to eat the Smarties. But this had to be done in front of the entire student body—or at least those who filled the cafeteria at lunch hour.

According to one of the senior students, this orientation deal was all in good fun, and the money raised from "buying the grade nine students" for $2 went toward the students' council. It is for them, a way to get revenge.

After all they were in grade nine once themselves.

TOWNSHIP OF MATILDA

Thank You

On behalf of the Council of the Township of Matilda a very large **"THANK YOU"** to all persons responsible for the roadside mowing along both Township and County Roads.

Yours Sincerely,
ROBERT KUSKE,
Road Superintendent

EXPRESSIONS OF INTEREST

SEWING SERVICES

The St. Lawrence Parks Commission invites letters from parties who are interested in sewing historical clothing, for Upper Canada Village, at their place of business.

Those interested please specify, previous experience for hand and machine work, related training and expected fees.

Expressions of Interest, clearly marked "SEWING SERVICES", will be received until noon on October 13, 1993 by: Chris Porter, The St. Lawrence Parks Commission, Upper Canada Village, R. R. 1, Morrisburg, Ontario, KOC 1XO (telephone: 613-543-3704).

THE ST. LAWRENCE PARKS COMMISSION
AN AGENCY OF THE ONTARIO MINISTRY OF CULTURE, TOURISM AND RECREATION
Parks of the St. Lawrence

POKEY'S PLACE

"EAST END PROMENADE, MORRISBURG
The Store Where Your Dollar Buys More!"

would like to extend a special thank you to family, friends and customers for flowers, assistance, best wishes and support that everyone has shown.

We thank one and all for the warm welcome we received; we appreciate your patronage; and look forward to serving you for years to come.

NOTICE

CLOSURE OF UPPER CANADA ROAD FOR BRIDGE REPAIRS

The St. Lawrence Parks Commission, with assistance from the Ontario Ministry of Transportation, is reconstructing the CNR overpass on Upper Canada Road.

The work will require the road to be closed at the bridge from approximately **October 1, 1993 to April 1, 1994**. The Highway No. 401 Exit 758 will remain open for traffic north from or to the 401. Alternative routes from Highway No. 401 to Highway No. 2 are available at Morrisburg (Exit 750) and Ingleside (Exit 770). Upper Canada Road will remain open to local traffic only between Highway No. 2 and the bridge.

For more information, please contact: Mr. M. S. Paradis, Manager, Maintenance, Land-Use and Engineering, The St. Lawrence Parks Commission, R. R. No. 1, MORRISBURG, Ontario, K0C 1X0, (613) 543-3704.

THE ST. LAWRENCE PARKS COMMISSION
AN AGENCY OF THE ONTARIO MINISTRY OF CULTURE, TOURISM AND RECREATION
Parks of the St. Lawrence

Conseil scolaire public de
STORMONT, DUNDAS &
GLENGARRY
Public School Board

requires for the period
February 3, 1994 to June 24, 1994

TEACHERS

at

CORNWALL COLLEGIATE & VOCATIONAL SCHOOL

1. Subject: Senior Woodworking (1.0)
   Qualifications: Applicants must have Ontario Teachers Certificate with senior woodworking qualifications.
   Salary: $30,695 - $63,970
2. Subject: Grade 9 & 10 Special Education Practical Subjects, Small Engines & Woodworking (1.0)
   Qualifications: Applications must have Ontario Teacher's Certificate with appropriate Special Education qualifications.
   Salary: $30,695 - $63,970

Telephone applications followed by the submission of written material will be accepted until **September 24, 1993** by:

Mr. Brian McKinley, Principal
437 Sydney Street
Cornwall, Ontario
K6H 3H9
(613) 932-8360

"EMPLOYEUR ASSURANT L'ÉGALITÉ D'ACCÈS À L'EMPLOI"
"AN EQUAL OPPORTUNITY EMPLOYER"

SEEKING EXCELLENCE THROUGH EDUCATION — L'EDUCATION, LAVOIE DE L'EXCELLANCE

Le président du Conseil, **Brock Abraham**, Chairman of the Board
Le directeur de l'éducation **James W. Dilamarter**, Director of Education
Le président de la SLF, **Daniel Morin**, Chairman of FLS

VILLAGE OF MORRISBURG

NOTICE

CHANGE OF STREET NAMES

Please take note that Council of the Village of Morrisburg proposes to consider the following changes to street names in the Lockewood Heights Sub-division in the Village of Morrisburg:

Norfolk Street to Felker Way
Alexander Street to Blake's Crescent

A by-law to adopt these changes will be discussed at the public meeting to be held on Tuesday, October 12, 1993 at 8:00 p.m. in the Council Chambers in the Morrisburg Civic Building. Any person who wishes to object to the proposed changes may make representations at this meeting.

Signed: Cheryl V. Tynski
Clerk-Treasurer

UNITED COUNTIES OF STORMONT, DUNDAS AND GLENGARRY
WASTE MANAGEMENT MASTER PLAN

WHAT WILL WE DO WITH OUR GARBAGE?

The United Counties of SD&G invites all ratepayers in SD&G to participate in a Waste Management Workshop

Date: Saturday, October 2, 1993
Place: Tagwi Secondary School
Hwy. 43, west of Monkland,
east of Avonmore
Time: 9:30 a.m. to 4 p.m.

Pre-registration required, by September 27, 1993, so that information can be mailed to participants in advance. Light lunch will be served.

Anyone that generates waste within the 20 participating municipalities in this study is invited. The 20 participating municipalities are: the Townships of Cornwall, Roxborough, Finch, Osnabruck, Williamsburg, Winchester, Mountain, Matilda, Charlottenburgh, Lancaster, Lochiel, Kenyon, the Villages of Finch, Morrisburg, Iroquois, Winchester, Chesterville, Lancaster, Maxville; the Town of Alexandria.

To register, please call or write: Anne MacGillivray, Study Co-ordinator, United Counties WWMP, P.O. Box 240, St. Andrews West, Ont. K0C 2A0. Tel./Fax 938-6112 or phone 1-800-267-2538 if you're long distance.

Workshop Theme: Screening Criteria for Landfills

This is the third public workshop sponsored by the United Counties of Stormont, Dundas and Glengarry Waste Management Master Plan. The objective is to plan a waste management system that will serve our community for the next 25-40 years. Previous workshops have focussed on how to divert waste from landfill. This workshop is about what's important in trying to site a landfill. Please plan to attend. Your participation is crucial.

STUMP REMOVAL
COMPLETE TREE SERVICES
VICTOR BROOKS & SON INC.
WILLIAMSBURG, ONT.
535-2322

ANTIQUE RESTORATIONS
CARMAN REFINISHERS
25 years experience
√ REFINISHING
√ UPHOLSTERING
√ STRIPPING
√ REMODELING
√ MIRROR and GLASS
√ FREE PICKUP & DELIVERY
√ FREE ESTIMATES
FURNITURE SHOWROOMS
652-2011 / 652-4282
M. MILLER
IROQUOIS, ONT.

Heritage Institute

"ATTENTION SMALL BUSINESS OWNERS / MANAGERS IN THE COUNTIES OF S.D.&G.

STORMONT, DUNDAS & GLENGARRY – INDUSTRIAL TRAINING COUNCIL and *Heritage Institute* will be providing a:

"Small Business Management Program"

The program is designed to assist business owners/managers, by providing workshops and individual counselling to assist them in maintaining their position in the market place.

There will be six (6) workshops delivered on a bi-weekly basis. The workshops selected will be based on the needs of the majority of the participants. Typical workshops that are requested are: marketing, cash flow analysis, R.O.I., financial analysis, strategic planning, tax and tax consulting, people management, motivating staff, etc.

The **"Small Business Management Program"** will also provide ongoing consulting services, at the place of business of the participants on an "as needed basis".

Inquiries will be accepted up until the scheduled start date, which is September 28, 1993.

There will be a nominal participant contribution required upon registration.

For information, please call Heritage Institute at 936-6585.
32 Bergin Avenue Cornwall, Ontario K6H 3Y6
Tel: (613) 936-6585 • Fax: (613) 933-6019

St. Joseph's Secondary School

St. Joseph's Secondary School

Catholic Parent-Teacher Association Meeting

Tuesday, September 28, 1993

At 7:30 p.m.

in the auditorium

AGENDA

Meet the Teachers

Selection of an Executive

Refreshments

Roger Davidson
Director of Education

Charles Adams, Chairperson of English-Language Section
Jacques Leduc, Chairperson of the Board

Enviro-Desorption

Ministry will set hearing

IROQUOIS—The Ministry of Environment and Energy will be setting an environmental assessment hearing date for Enviro-Desorption.

Over a year ago, the Calgary-based company purchased land in the Industrial Park, and had Approval in principle from Iroquois Council to set up a plant here. But after environmental concerns and questions concerning public health were raised, the Ministry recommended an environmental assessment hearing be held.

This summer, the Ministry sent the company a list of technical questions to answer on safety and storage issues, and the company sent a partial reply just before the deadline. Two more deadlines were set with Friday, September 17 as final.

Spokesperson for the Concerned Citizens of Iroquois, Guy de Puyjalon, said that the Ministry has received another partial reply, again by fax shortly before the deadline.

Apparently the information received was still not complete, but supplied a little material than previously. As a result, the Ministry has decided to transfer the files to the Environmental Assessment Board. A date will be set any time within two to six months from the end of October.

"We've not changed our position. We still see it as an absolute disaster to foist something like this on a quiet village like Iroquois," de Puyjalon said.

For All Your Printing Needs Try The Leader



Legion Choir practices its timing

It's" Legion Week," and a variety of local events have been scheduled. Here Choir Director Wayne Johnston leads the Legion Choir through a practice rehearsal for their Christmas presentation. Other events still to come include Bingo night, Thursday at 7:30 p.m.; and Euchre night, Friday at 7:30 p.m. The public is encouraged to attend both events.

Legion Week events going well

MORRISBURG—While the "Terry Fox Marathon of Hope," might have been a major disappointment to organizers, all the other "Legion Week" events so far have been extremely successful, says Frank Hutchison, Local Branch Manager.

Last Friday's "Steak Feed and Dance" was a virtual sell-out, with $1,200 in beer sales and $830 in steaks purchased that night. And the wreath laying ceremony at Cenotaph and the Battle of Britain commemorative service went smoothly as well, with small but intimate crowds at both events.

Hutchison was pleased with the money generated from the Steak Fest, which will go towards the upkeep of the Legion Hall, especially considering what's happening elsewhere.

"There's clubs closing all over the place. People aren't putting the money down anymore. They're drinking at home so they don't have to drive."

Choir Director Wayne Johnston directed the Legion Choir through a practice performance on Monday, working the group through 10-15 songs, out of their repertoire of 200. The choir practised their timing as they prepared for a Christmas Choir presentation tentatively scheduled for Tuesday, Dec. 21.

Johnson and the Legion Choir invite all church choirs to participate in the upcoming event; they're also looking for new male recruits for their own choir, which practices every Monday night.

The remaining events for "Legion Week will continue as originally scheduled, says coordinator Ross Hummell.

The Euchre Night scheduled for Friday at 7:30 p.m., however, now has been turned into a tournament with cash prizes awarded to winners. Admission is $5. and everyone is welcome.

Music Results

The following music students of Carol Wicke, RR1 Williamsburg, have been successful in recent (June) exams associated with the Royal Conservatory of Music of Toronto.

Milton Kooistra, Grade 9 Piano, First Class Honors with Distinction (85); Cheryl Sneath, Grade 8 Piano, Pass (67); Stephanie DeVries, Grade 3 Piano, First Class Honors (84); Heidi Tibben, Grade 3 Piano, Honors (73).

The new August term exam results have also recently been issued. In these exams, Milton Kooistra must also be congratulated on receiving a mark of 94 (First Class Honors with Distinction) in the subject of Grade 3 History. This exam completes the co-requisites required to obtain the Grade 9 RCM Certificate. Previous exams were Grade 2 Theory, Grade 3 Harmony and Grade 9 Piano. Together these four RCM exams constitute one OAC (Ontario Academic Credit).

It must also be noted that in May, 1992, after his Grade 8 Piano exam, Milton Kooistra auditioned for, and was successful in receiving a scholarship from the Ottawa branch RCCO (Royal Canadian College of Organists). This scholarship has provided him, in the past year, with 12 free organ lessons from Gerald Harder, organist at Dominion Chalmers Church, Ottawa.

Milton has recently completed his high school studies at Seaway District High School and is now majoring in music at Redeemer Christian College, Ancaster, Ontario. His proud parents are Alice and James Kooistra of RR1 Williamsburg.

Century 21 McIntosh & Proulx
504 MAIN ST. WINCHESTER 774-3990
Ottawa direct line 821-3972
REAL ESTATE LIMITED member broker
MLS MULTIPLE LISTING SERVICE



$107,500. all brick – 3 bedrooms on large lot. Church Rd. area. Large finished room on lower level with woodstove. **Dick Gaiser, 543-3589**



$99,900. CENTURY BRICK CLASSIC – 3000 sq. ft. of home on over 3 acres, Church Rd. area. Could be duplex or even triplex. **Dick Gaiser, 543-3589**

VILLAGE BUILDING LOT – $39,500. Quiet street, some trees. **Dick Gaiser, 543-3589**

gloria FOOT REAL ESTATE BROKER



DON'T MISS OUT ON THIS GREAT BUY!! The price is now $89,000.00!! This is unbelievably low price for a solid 4 bedroom home with 1 - 4 pc. and 2 - 2 pc. baths, gas heat, separate dining room, eat-in kitchen, main floor family room and much more! Should sell quickly.



ANOTHER GREAT BUY! Just minutes from Morrisburg, this 2400 square foot residence offers so much for just $112,000. Entertain a whole crowd in the 32x20' living room and pine accented dining room. Large foyer, hobby room (or 4th bedroom) 2 1/2 baths – all on almost an acre of land. Make an appointment today!

WE ALSO HAVE COUNTRY PROPERTIES – some with acreage – starting as low as $57,000.

PLANNING TO BUILD? We have a lot on Fairholme from $31,500. and 2 lots in town at $45,000. each. Also riverview lot at $55,900. and country lots starting at $10,900.

EAST END PROMENADE, MORRISBURG, 543-3398
Sales Representatives
Gloria Foot 543-3364 Wray Foot 543-3364
Art Carkner 543-3300 Ken Kirkby 652-4687

Albert Gale Real Estate Ltd.
530 Main St., Winchester
774-2081 774-GALE
Everywhere You Look ...
774-4253 821-2565
UNIQUE MARKETING PLAN
We sell homes
1-800-263-5393



For Your Owning Pleasure! $109,000.00 – Large lot 140 x 140 ft., hardwood floors, stone fireplace in living rm., some new windows, newer oil furnace, 3 bdrms. **Call Bob Volks, Albert Gale Real Estate, 1-800-263-5393.**

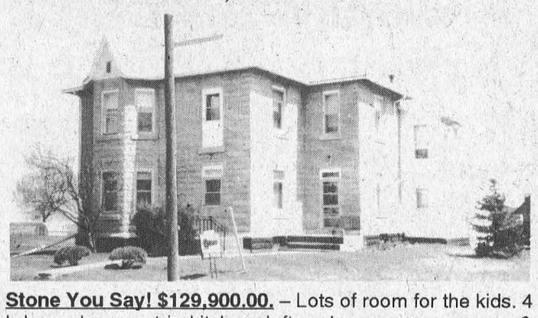

Stone You Say! $129,900.00. – Lots of room for the kids. 4 bdrms., large eat-in kitchen, loft and rooms over garage & workshop. Original woodwork and pocket doors. All in great shape. **Albert Gale, Bob Volks, 774-5040, 774-4253, 1-800-263-5393.**

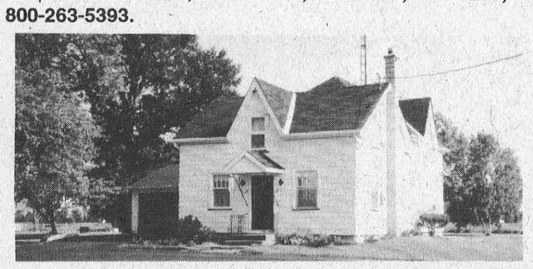

Country Living On The Fringe! $120,900.00. – Look for pleasure to avoid pain. 1.39 ac. of mature trees, 1/4 mile out of town. 4 bdrms. Large country kitchen & more. **Call Bob Volks, Albert Gale Real Estate, 1-800-263-5393.**



CALL ME!
MAKE AN APPOINTMENT TO DISCUSS SELLING AND/OR BUYING NEEDS
BOB VOLKS
SALES REP
774-5040

THOM REALTY LIMITED REALTOR
Morrisburg Village Plaza 543-3598

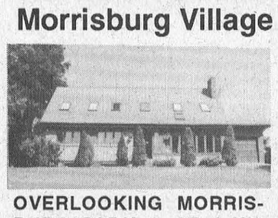

OVERLOOKING MORRISBURG PARK & ST. LAWRENCE RIVER – Living room with dining area, fireplace, entrance to solarium and two bedrooms. Upstairs large family room with patio doors to deck and master bedroom with ensuite. Many extras. ASKING $279,000.00.



IROQUOIS – Unique 2 1/2 storey brick home. All nice large rooms. Four bedrooms with master ensuite, sunroom, double wide lot, controlled air gas furnace and many more renovations. Must be seen. ASKING $169,900.00.



LAKESHORE DRIVE – Compact and affordable three bedroom bungalow. Kitchen with stepsaving layout, master bedroom with ensuite, main floor laundry area and verandah with excellent view. ASKING $159,000.00.



IROQUOIS – Overlooking the golf course and St. Lawrence River on beautiful lake view street. Updates done to roof, windows, wiring and furnace. Close to all amenities. ASKING $139,500.00 MLS #937126

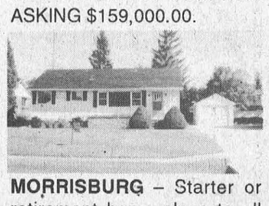

MORRISBURG – Starter or retirement home close to all amenities. Three bedrooms with ensuite, eat-in kitchen and single detached garage. A good investment at $109,000.00 MLS #938278



MATILDA TOWNSHIP – Large eat-in kitchen, double living room, laundry and powder room on main floor. Five bedrooms and 4 pc. bath upstairs. ASKING $70,000.00.

Karen W. Gorrell – Broker/Owner – **Res: 543-3195**
Gordon W. Thom – Associate Broker – **Res: 543-2585**
Jacques E. Asselin – Associate Broker – **Res: 652-2246**
Margaret Booth – Associate Broker – **Res: 989-3188**
John H. Miller – Sales Representative – **Res: 543-3195**
Charles (Chuck) Barkley – Sales Representative – **Res: 448-3660**

HOUSE FOR SALE

130 year old brick veneer century home located at 30 Ottawa St., Morrisburg. Close to school, shopping and park. Many improvements and restorations have been implemented including electrical wiring, plumbing and insulation. Presently single family, easily duplexed.

OPEN HOUSE
SUNDAY SEPTEMBER 26TH
FROM 10 A.M. UNTIL 4 P.M.
ASKING PRICE $135,000.00 COMPLETE, $125,000.00 AS IS
FOR MORE INFORMATION CONTACT
JOHN SCHENK 543-3865

JOHN A. ALLISON REAL ESTATE BROKER
Morrisburg Village Plaza 543-3717



WEST OF WILLIAMSBURG – Excellent three bedroom bungalow, spacious and well maintained, conveniently located on paved road; with easy access to all amenities. Basement partly drywalled, high and bright, ideal for finishing into additional living area. Asking $99,900. (5529)

CUSTOM BUILT SIDE SPLIT, set on a nice lot, choice west end Morrisburg subdivision. Double attached garage; large foyer, open concept living area, 3+1 bedrooms . . . and more! Asking $154,500. (5528)

BROUSE DRIVE, IROQUOIS – Owners have relocated, and are anxious to sell this older renovated and upgraded 4 bedroom, 2 storey home. Ideal for a growing family, or for anyone who likes "elbow room"! Good lot; well established residential area. Asking $79,900. (5524)

MORRISBURG – Block of land, 180 x 106, corner of Colin & Ottawa Sts. Zoned R-2; potential for top quality duplex units. Excellent water view over parkland. Asking $125,000. (5526)

GOOD HOBBY FARM SITE – 36 acres, with 320 ft. fronage on the north side of Hwy. 2, west of Morrisburg Village limits. Asking $49,500. (5515)

DO YOU KNIT, SEW, DO CRAFTS? LOOKING FOR A SMALL BUSINESS? Put your talents and hobbies to work for you, running this yarn and fabric business, in the Morrisburg Shopping Mall. Established over 20 years in this location! Business, stock and fixtures for sale. Building rented. Owner must relocate, will consider all reasonable offers. (5511)

Sales Representatives
John A. Allison .. 657-3285 Peter Van Veen 543-2097
Dale Beckstead 652-4396 Carol Richer 543-3556

HOUSEHOLD AUCTION
Thursday, Sept. 30
6:00 P.M.
McHAFFIE AUCTION HALL
Hwy. 31 North, Morrisburg
Household Effects of Mr. Harold Algire (Williamsburg) will be sold with a partial household
Gas stove; small household appliances; dishes;glassware; furniture; small cupboards; old tools; antiques; collectibles; trunks; house & garden tools; mower; many unlisted items.
Auctioneer: Sheila McHaffie
MasterCard & Visa accepted
Hall Opens 5 P.M.

ESTATE AUCTION SALE
of the late Ethel Reners
37 Elm Street
Ingleside, Ontario
Saturday. Sept. 25th
11:00 A.M.
Washstands; Chimney Back Chest of Drawers; Hoosier; Pine Cupboard; Wrought Iron Beds with Brass; Misc. Chairs; Parlour Cast Iron Stove; Pc. Bedroom Set; Wash Bowl & Pitcher Set; Trunks; Bayonet; Treadle Sewing Machine; Fridge; Propane Stove; Electric Stove; Upright Freezer; Lay Boy Chair; 1930 Chesterfield Set; Wringer Washer; Other Misc. Articles.
TERMS – CASH or ACCEPTABLE CHEQUE
Flora Grant Dumouchel Auction Service
Ingleside, Ont. 537-2925

AUCTION SALE
65 High Street - west of Post Office - Morrisburg, Ontario
for MILLIE RUTHERFORD
SAT., SEPT. 25, 1993
10:30 A.M.
Electric – sander, drill, skill saw, router, can opener, ice crusher, coffee perk, clock radio, baseboard heater, motors, irons, toasters, sump pump, vacuum cleaner, waffle maker, heater, 2 window fans, hand vac, tea pot, hamburg cooker, portable sewing machine, lamps, hairdryer, makeup mirror, C.B. antenna with 10 ft. whip, magazine rack, lamp shades, coffee table, lawn chairs, step stool, bushel baskets, plant stand, rocking chair, tins and cookie jars, milk can, hub caps, tact pulley, garden hose, Coleman portable stove, axe, Bar-B-Q tank and rotisserie, 3 gal. gas can, coal bucket, vases, TV stands, wash tub, sleeping bag, 8 track tapes & carrying cases, s.s. sink, pots & pans, boxes of dishes, glasses, onion soup bowls, mugs, tupperware, roast pan, bread board, broadaxe, screwdrivers, allan keys, tool boxes, punches, come-alongs, Pioneer chain saw, car ramps, B&D band saw, electric snowblower for parts, mitre box, ice drill, baby sledge hammer, register covers, fertilizer spreader, hand dolley, card table, ice bucket, butcher knives, trowels, bolts & screws, wheel barrow, dump cart, grass clipper, snow grips, push lawn mower, step ladder, garden tools, ladder extensions, scythe, fishing poles & net, shovel, sledge, crutches, hand saws, meat saw, swede saw, keyhole saw, draw knife, metal headboard & footboard for single bed, bed spreads & wool blankets, garden tractor - snowblower, Admiral deep freeze (21" x 32").
Antiques: wooden vice, 3 wash boards, 2 wooden planes, toaster, Brownie camera, wooden levels, license plates, 10 lb. scale, monkey wrench, buggy wrenches, Norwood sewing machine.
22 ft. Shamrock Traveller Mobile Home with reese hitch, stabler bars, fridge, bath, gas or electric stove, traveller stands, T.V. antenna, sleeps six.
TERMS - CASH
Auctioneer - Don Holmes 774-3343
Auctioneer and owner not responsible for accidents or loss on day of sale.

CLASSIFIED ADS

• FOR SALE • COMING EVENTS • FOR RENT • YARD SALES • WANTED TO BUY • IN MEMORIAM • NOTICE • CARD OF THANKS • WORK WANTED • HELP WANTED • FOR SALE • COMING EVENTS • FOR RENT • YARD SALES • WANTED TO BUY • IN MEMORIAM • NOTICE • CARD OF THANKS • WORK WANTED • HELP WANTED • FOR SALE • COMING EVENTS • FOR RENT • YARD SALES • WANTED TO BUY • IN MEMORIAM •

CHEV-OLDS
UPPER CANADA MOTOR SALES
MORRISBURG

THIS WEEK'S SPECIALS

93 LUMINA EURO, 2 dr., white, V6, air, fully equipped, 19,500 kms

93 Cutlass, 4 dr., aqua, V6, auto., air, well equipped, 26,000 kms

93 Lumina, 4 dr. (3 to choose) lt. blue, maroon, V6, auto., air, power seat, fully equipped, 17,000-25,000 kms

93 Geo Storm, 2 dr., green, 4 cyl., 5 speed, cassette & more, 9,700 kms

93 Olds "98", lt. green, fully equipped, 9,200 kms

93 Lesabre Limited, grayish green, fully equipped, 14,000 kms

93 Ciera S (5 to choose), gray, white, maroon, dk. blue, V6, auto., p.w., p.d.l., air, cassette & more, 14,000 to 19,500 kms

93 Grand Am, 4 dr., white, V6, auto., air, fully equipped, 5,900 kms

93 '98' Elite, Dk blue, fully equipped. 4,000 kms

93 Bonneville SE, Maroon. Fully equipped. 20,000 kms

93 Regal Limited, 4 dr, gray, 3.8V6 fully equipped. 15,500 kms

93 Century Custom, 4 dr, V6, fully equipped. 16,000 kms

92 Grand Am, 4 dr., gray, V6, auto., air, p.w., p.d.l., cassette, 32,000 kms

92 Cavalier RS, 4 dr., red, 4 cyl., auto., air, cassette, split folding back seat, ABS brakes, 55,000 kms

92 Ciera 'S', 4 dr., (6 to choose) dk. blue, maroon, grey & silver, V6, auto., air, p.w., p.d.l., cruise & cassette, 22,000 to 29,000 kms

92 Lumina, 4 dr, white, V6, auto, air, cassette., 27,000 kms

92 Corsica LT, white, 6 cyl, air, cassette & more. 22,000 kms.

91 Bonneville SE, 4 dr., gray, fully equipped, 45,700 kms

90 Cavalier, 2 dr., gray, 4 cyl., auto., p.s., p.b., air, cassette, 115,000 kms

90 Ciera SL, 4 dr., white, V6, auto., power seat, fully equipped, 49,500 kms

90 Caprice Wagon, 8 Pass., lt. brown, V8, auto., air, fully equipped, 120,000 kms

90 Corsica LT, Med blue, V6, auto, air, tilt, cruise, cassette, CL trim, 68,000 kms

89 Ford Tempo, 4 dr., lt. gold, 4 cyl., auto., air, 56,000 kms

89 Dodge Shadow, 4 dr., red, 4 cyl., auto., p.s., p.b., air, 59,500 kms

89 Ciera S, 4 dr., white, V6, auto., p.s., p.b., r., air, well equipped, 77,300 kms

88 Caprice Classic, 4 dr., brown, V8, auto., air, tilt, cruise & more, 79,000 kms

87 Buick Lesabre Ltd., 4 dr., green, V6, fully equipped

– TRUCKS –

93 S BLAZER 4X4, 4 dr., white, 200 h.p. V6, auto., air, fully equipped, 26,000 kms

93 Chev. pick-up, dk blue, 3/4 ton, V8, auto, ps, pb, R - only 3,800 kms

93 Beauville Van, Two-tone blue, 12 passenger, V8, auto, front & rear air conditioning, fully equipped. 25,000 kms

93 K-5 Blazer 4x4 Silverado, Lt. green, & gold, 350 V8, fully equipped, 7,000 kms

93 Astro Van, two-tone teal & aqua, V6 - 200 h.p., 7 passenger, dutch rear doors, fully equipped, 7,000 kms

92 Geo Tracker LSI Hardtop, 4x4, blue, 4 cyl., 5 speed, power steering, CL interior, 14,400 kms

92 Chevy Pickup ½ Ton, blue, V8, auto., air, cassette, bedliner, 17,500 kms

91 Lumina APV CL, blue & silver, 7 passenger, V6, auto., air, fully equipped, 57,000 kms

91 Geo tracker 4x4 Convertible, blue, auto., p.b., cassette, 35,000 kms

PLEASE NOTE
OPEN SATURDAYS
9:00 A.M. – 3:00 P.M.

CALL US TODAY
Barry McMillan Darryl McDonell
Kirk McMillan Doug Cassell
543-2925 543-3680
OR 933-8892

FOR SALE

FOR SALE—New and used Electrolux vacuum cleaners. Also central vacuum and shampooers. Free delivery of supplies. Also do repairs. Ralph Coulthart, Morrisburg, 543-3156. 25tfc

ELECTROLUX SALES & SERVICE
Central vac systems (all parts: pipes, inlet kits, etc.) and cannisters. We take trade-ins.
••••••••••••
We repair any kind or make of vacuum systems. Mitch Cassell, 543-2140, 48 Kyle Drive, Morrisburg. Display at McHaffie's Flea Market. 16tfc

HOUSE FOR SALE—37 Victoria St., Morrisburg. 3 bedroom bungalow, newly redecorated. Phone 348-3506 after 5 p.m. 35-38p

THANKSGIVING PIE SALE
9" unbaked apple pies are available at $3.75 each. Just in time for Thanksgiving. All orders are to be in no later than Sat., Sept. 25. Order numbers are 543-3098 or 535-2290. All proceeds will go to Timothy Christian School. 36-37p

FOR SALE—Colt AR-15 Sporter .223 cal. Never been fired. Purchased this spring. Paid $895. Will sell for $700. Restricted firearm. Need FAC and other permits. Call Aaron, 543-2004. 37-38p

FOR SALE—Hockey skates, boy's, Bauer 5, Super Tacks 6, Cooperalls, boy's medium, pant "shells," helmet and mask, Flax shoulder pads, boy's figure skates 4, child's cross-country skis and poles, girl's figure skating skirt and leggings. Phone 543-2016. 38p

APPLES
PRICED TO BE EATEN!

$9.99/Bushel
Mac Courtland
Lobo Ida Red
Spartan
Russet
BARKLEY'S FRUIT & ORNAMENTALS
1 mile north of Morrisburg
543-2660 - after 5 p.m.

APPLES
FOR SALE
ROBERTSON'S APPLE FARM
4 Miles west of Morrisburg on Lakeshore Drive
NOTE NEW HOURS
OPEN 9 A.M. – 5 P.M.
7 DAYS A WEEK
652-4609

OPEN 7 DAYS WEEKLY PEARS PEARS 8 A.M. TILL DUSK
APPLES
APPLE CIDER & APPLE PRODUCTS
SMYTH'S APPLE ORCHARD
DUNDELA
Between Williamsburg & Dixon's Corners
652-2477

PICK YOUR OWN
APPLES
Pre-Picked Apples Also Available
Large Selection of Spring Bulbs
All Perennials 25% off
APPLEWOOD FARM
2 km west of Morrisburg on Lakeshore Drive
Open Daily
10 a.m. to 5 p.m.
For Evening Picking
Call 543-2364

FOR SALE

FOR SALE—8' x 6' dump trailer, plywood sides, $250. Phone 543-3652. 38-39p

FOR SALE—1986 Yamaha touring machine "Venture". Excellent condition. Certified, $4,395. Phone Seaway Cycle, 543-3420. 38c

FOR SALE—A complete new twin bed, $150 less list price, and a new climber exerciser with side rails, $100 less list price. Phone 535-2782. 37-38p

PEARS
By the basket or bushel for eating or canning. Smyth's Apple Orchards, Dundela, between Williamsburg and Dixon's Corners. Open 7 days a week, 8 a.m. until dusk. 652-2477. 37tfc

FOR SALE—Club Car power golf cart with canopy and basket, $1,700. Must be seen. No GST or PST. Phone 543-2549. 38p

SUPER SPECIALS on all in stock LawnBoy mowers and tractors. Seaway Cycle, 543-3420. 38c

FOR SALE—1976 mobile home, No. 35 Hill's Mobile Village, Morrisburg. Two bedroom, fridge, stove, air conditioner and custom blinds included. Large sundeck. Nice lot. Asking $34,900. 543-3053. 38p

FOR SALE—14' aluminum hunting or fishing boat with 18 h.p. Johnson motor. Seats, oars and life jacket included. $1,200. Phone 543-2264. 38p

CRABAPPLES FOR SALE. Phone 543-2992. 38p

BOAT FOR SALE—1990 Thundercraft Nova model, 16' 6" long, 6' 6" beam, 3 litre, 4 cylinder, Chevy block, 130 h.p. OMC stern drive. Like new. Low, low hours. Also a galvanized trailer goes with this boat. See H. Veinotte or phone res. 543-3315, shop 543-4466, no answer 543-3753. 38c

FOR SALE—Boat trailer for fishing boats. 900 lb capacity. Good condition. See Harland Veinotte. Phone res. 543-3315 or shop 543-4466. 38c

FOR SALE—Attention hunters. 2 - 8' fibreglass truck caps. Sliding windows and light. Like new. See Harland Veinotte. Phone res. 543-3315 or shop 543-4466. 38c

FOR SALE—Men's clothing, like new: quilted vest, zip sleeves, size M, $25; navy all weather coat, zip lining, size 38, $35; navy blazer, size 38, grey trousers, reg. fit, W. 32" ins. 30", $50; never worn - navy winter parka, zip hood, down filled lining, $130 - fleeced lined vest (Work King), size 40, $30. Also: Kerosene Heater, 9000 BTU, 20 liters fuel and new wick, used one season, $125. Call 543-3101 after 4 p.m. 38p

ROONEY FEEDS LTD. IROQUOIS, 652-4382
It's time to go shopping for spring flowering bulbs. Tulips, daffodils, crocus in stock now. Shop early and don't be disappointed. 38-40c

HIMALAYAN, PERSIAN & HYBRID KITTENS
Starting at $150. Choice colors. First shots. Vet checked. Guaranteed healthy. Jo-Da's Cattery. Reg'd CCA breeders. Williamsburg. 1-800-563-JODA (5632). 37-39c

LEASING

REQUIRE A VEHICLE!
Bank turned you down again? For fast, efficient leasing of fully serviced and safetied almost new vehicles. Call Car-o-Line Autos 448-2488. 38c

COMING EVENTS

RUMMAGE SALE
Timothy Christian School, Williamsburg, 10 a.m. - 12:30 p.m., Saturday, Sept. 25. 38p

GRADE 9 PARENTS' MEETING
Wednesday, Sept. 22 at 7:30 p.m. at Seaway District High School. 38c

COMING EVENTS

HORSE MANAGEMENT COURSE
10 weeks, Sept. 29 - Dec. 1, 7 - 10 p.m. Siebenfeld Equestrian Centre, 613-652-4656. 38c

WINCHESTER THEATRE
Friday and Saturday, Sept. 24 and 25, 7:30 p.m., "In Line of Fire" (P.G.). Starring Clint Eastwood and John Malkovich. Eastwood is a presidential security guard from the J.F. Kennedy assassination. Long show, 7:30 to 10:05. October 1 and 2, "The Firm." Starring Tom Cruise. 38c

PONY CLUB REGISTRATION
October 3rd. Ages 6-21. For more information call Ray 652-1450, Lillian 984-2017 or Kathy 346-5591. 37-38p

MORRISBURG MIXED DART LEAGUE
1993-1994 season play begins at Legion Tuesday, Oct. 5 at 7:30 p.m. General meeting Mon., October 4 at 7:30 p.m. Non-members of Legion welcome. Sign up at Branch 48 or call Lynden Casselman at 543-3839 after 6 p.m. 35-38c

THE MASONIC CONCERT CHOIR
At Knox-St. Pauls' United Church, 108 Second Street East, Cornwall, Sunday, Sept. 26, 7:30 p.m. Sponsored by The Masonic Association of Eastern District in aid of Agape Centre Food Bank. Admission: $5. For tickets call 543-2661. 38p

RUMMAGE SALE
Sponsored by St. James A.C.W. Friday, September 24, 8:30 a.m. to 12:30 p.m. Morrisburg Civic Centre. Donations Thursday evening. 37-38p

RIVERSIDE MEN'S DART LEAGUE
Anybody wanting to enter 4-man team in league please call Guy Hart 543-3313 or Don McMillan 448-2001. Deadline for entries Sept. 23. League play every Tuesday, 7:30 p.m. 37-38p

TURKEY SUPPER
The Williamsburg United Church will hold an anniversary turkey supper in the Church Hall on Tuesday, Sept. 28 beginning at 4:30 p.m. Adults $7, children under 12 years $3.50, preschoolers free. Takeout dinners available. Everyone welcome. 37-38p

WOMEN'S DART LEAGUE
In Riverside on Thursday nights requires teams (4 ladies). For more info call Cecil Lewis 543-3434. 37-38p

DUNDAS COUNTY HOLSTEIN CLUB
Is having its annual 3-day bus trip this November 18, 19, 20. This trip is open for anyone who wishes to see the premier Holstein show in North America as well as having the chance for the ladies to shop in Toronto. For $125 you'll sleep in the Harbour Castle Hilton Hotel and receive a pass to the exhibition grounds on Friday. For information call Gerry Westenbroek at 774-3191 or Ana Smail at 652-4915. First come, first served. Final date for reservations, October 5. 38-39c

WILLIAMSBURG'S 2ND ANNUAL FALL HARVEST FESTIVAL
Saturday, October 2, 7 a.m. to midnight. Contests, games, food, parade, dinner and dance. Contests include: Children's Pet Contest, Largest Sunflower Face, Longest Carrot, Best Garden Basket, Best Cob Corn, Tallest Corn, Decorated Bike and Trike, Decorated and Heaviest Pumpkin, Decorated House Contest. Parade at noon. (Pre-registration at 535-2259 by Sept. 28th is required for Parade and Decorated House contests.) Games for children and adults from 2-4 p.m. in the Park. Displays and demonstrations in the park. Pancake breakfast in Fire Hall from 7-10 a.m. Licenced Bar-B-Q beef dinner and dance under the big top with the Rock-a-Billy Boys (advance tickets from Williamsburg Community Association members, tickets and general info at 535-2259, 535-2069, 535-2018). Lunch specials, outdoor Bar-B-Q's and seasonal dishes provided by The Captain's Cove Restaurant and St. Peter's Lutheran Church and the Village Antique & Tea Room. 37-39c

COMING EVENTS

HARVEST SUPPER
Iroquois United Church, September 26, 1993. First seating 5 p.m. A musical evening begins at 7:15 p.m. Featuring: Accordian Plus - Heinz Schmuck, The Matilda Trio & Company, Margaret Brown. Adults $7.50, children under 12 $3.50, preschoolers free. 37-38c

CHILD CARE FOR 5-12 YEAR OLDS
Before and after school in library of the Morrisburg Public School. Full- or part-time. Subsidies available. Call Rose at 652-1285 for more information. 36-38c

2-5 YEAR OLDS
Painting, crafts, songs, stories, dress-up and lots more await you at "Child's Play" Nursery School. Monday and Wednesday morning at the Anglican Church in Riverside Heights. For more information please call Kitty at 652-4100. 36-38c

THE YOUNG AND THE RESTLESS
Toddlers and moms/caregivers meet at the Anglican Church in Riverside Heights on Tuesday and Thursday morning. Join us! Call Vickie at 543-4476 for more information. 36-38c

ALCOHOLICS ANONYMOUS
If you want to drink that's your business. If you want to stop, that's ours. Call AA, 543-3484, 652-1051 or 448-3326. For families of Alcoholics (ALANON) 543-3484 or 774-3337. Meeting every Thursday, 8:30 p.m., Lakeshore United Church. 25tfc

RIVERSIDE MIXED DART LEAGUE
Will be starting Wednesday, Sept. 29. Anyone wishing to play please call Ivan Shearer at 543-2395 or Gayle Hart at 543-3313. Registration accepted until Friday, Sept. 26. 36-38p

HEART SMART COOKING COURSE
At Seaway District High School, Wednesdays, Oct. 6, 13, 20 and 27. Time: 7 p.m. - 9 p.m. Fee: $40. Contact 543-3237. Sponsored by the Dundas Chapter of the Heart & Stroke Foundation of Ontario. 37-38p

FREE

FREE—Regal catalogues at the Towsley booth opposite where I was at McHaffie's Flea Market. David Larmour. 38-39p

CARD OF THANKS

LAPIERRE—I wish to thank all my family, friends and neighbours for their cards, visits and flowers sent to me while I was a patient at Winchester Hospital. Special thanks to Dr. Houze, Dr. Thomas and nurses, R.N.A.s and staff of first floor south. Also to Rev. and Mrs. Brown for their visits and prayers. A thank you also to Hilda Elliott for her kindness and help to me and my daughters in my absence at Morris Glen Court. These acts of kindness will always be remembered.
—Flossie LaPierre 38p

BIRTHS

MARCHAND-Denis and Francie are happy to announce the arrival of their son Matthew Michael on September 10, 1993, weighing 7 lbs. 8¼ ozs. at the Ottawa Civic Hospital. Proud grandparents Doug and Pauline Brewster of Morrisburg. 38p

BRUNT—Douglas and Mary (nee Haller) Brunt are pleased to announce the arrival of their daughter Emily Marie on September 15, 1993 at the Civic Hospital, Ottawa. Emily is the first grandchild for Kath and Bob Haller of Cambridge, Ont. and sixth for Bernie and Liz Brunt of Williamsburg. 38p

WORK WANTED

WORK WANTED—Will do yard and basement cleanups, painting, window washing, lawn mowing, small moves, haul garbage, demolishing and many other odd jobs. Phone 543-2894. 37-38p

WORK WANTED

GENERAL HOUSECLEANING
Weekly or bi-monthly. Reasonable rates, 543-3555 after 4 p.m. 36tfp

DAYCARE SERVICE
Daycare, in my home. Non-smoking. Meals, snacks, flexible hours. Phone 543-3239. 38p

HELP WANTED

HELP WANTED—Dental office receptionist/administrator. Bookkeeping, general accounting experience necessary. Good communication and organizational skills. Full-time position to start immediately. Phone 543-3542. 38c

HELP WANTED—Cook required 32 hours a week. Also a Sunday bartender, 12 hours. Call Sidewinders 535-2881. 38-39c

HOUSEKEEPER WANTED — For light housekeeping once or twice a month. Phone 543-3119 and let phone ring (on crutches). 38p

APPLE PICKERS NEEDED
Part-time in September and October. Must be able to work weekdays. Call Barkley's Fruit and Ornamentals before 10 a.m. or after 5 p.m. at 543-2660. 37-38p

WANTED—Energetic man or woman wishing to make money working for a Canadian company. Call 537-8989 and leave message. 37-44p

SERVICES

LEONARDO'S
Painting & High Pressure Water Cleaning
543-3375
24tfc

AESCULAP & SUNBEAM CLIPPER SERVICE
Aesculap and Sunbeam clippers. New Aesculap clippers. Blade sharpening service. Rooney Feeds Ltd., Iroquois, 652-4382. 38-40c

SAFE WAY DRIVING SCHOOL
Private and refresher lessons. Full driver's education course, $295 (GST included). Use of car for road test. Please call 925-2507. 38-39c

FALL SPECIAL
Exterior wax $30. Interior shampoo $30. Call for appointment to: Bob's Hand Car Wash, Iroquois, 652-2360. (Beside Bunny's Burger). 38-40c

CHIMNEY SWEEP
Be safe! Get your chimney cleaned at least once a year at a reasonable price. Call Lyle 448-3255 after 5 p.m. or 448-2574 daily. 38-41p

WANTED

WANTED TO RENT—Bachelor or one bedroom apt. in Morrisburg or area . Needed by middle of September. Non-smoker. Phone 543-2987 or 342-6181.35tfc

HOUSE WANTED—Cash buyer wants small house in good condition preferably with garage. Morrisburg or area. All replies confidential. No agents please. Reply to Box 891XX, Morrisburg, Ontario, K0C 1X0. 37-38p

WANTED
EVERY TUESDAY
HEALTHY HOLSTEIN BULL CALVES
TOP Price for good young veal calves between 95-110 lbs.
DELIVER TO
DELFT BLUE VEAL FARM
LIGHTNING STREET
WILLIAMSBURG
between 10 a.m. – 2 p.m.
For prices of the week phone Walt at 543-2796
Monday nights after 8 p.m.

Tree Trimming & Removal
FREE ESTIMATES
Tel: 543-3427
AFTER 5 P.M.

FOR RENT

FOR RENT—Approx. 1600 sq. feet of commercial space (downstairs and upstairs) available immediately in Morrisburg. For information phone 925-4270 or 925-4494. 11tfc

FOR RENT—Three bedroom townhouse in Morrisburg. No. 56 Carraway, $525 per month. Fridge and stove included. Phone 932-6180 days or 933-7109 evenings. 37tfc

FOR RENT—Two bedroom ground floor apt. in Williamsburg with stove and fridge. Available immediately. Phone 535-2607. 37-40c

FOR RENT—Three bedroom townhouse, No. 82 Carraway Crescent, Morrisburg. $521 month plus utilities. 1st and last required. Spacious, very nice. Available October 1st. 657-3652. 36tfc

FOR RENT—Party tent, 20' x 30', yellow and white. Rent for garden parties, family parties, anniversaries, etc. $125 per day or $250 for the weekend. Also 45 gal. barbecue drums for rent. Morrisburg and District Lions Club, call Mark at 543-4147 or Doug at 543-3991. EWtfc

FOR RENT—Three bedroom house in Iroquois overlooking water. Dining room, sun room, 2 baths, 2 fireplaces, 2-car garage. $775 per month plus. Available October 1. Phone 923-2588. 37-38p

McGANN'S APARTMENTS
One bedroom, $400. 2 bedroom, $475. Fridge and stove. Secure building in Williamsburg. Rooms, Riverside Heights, $325 and up. Cooking facilities available. Phone 535-2881 or 543-3144. 38-39c

FOR RENT—New 3 bedroom townhouse, gas forced air heating with central air exchanger. Available October 1st. $595 plus utilities. Phone 652-1394 or 652-2373 for more info. 36tfc

OFFICE FOR RENT- Approximately 400 sq. ft., plus storage area $335. plus 7% GST per month, located Morrisburg Shopping Centre, available immediately. Call 543-2924. 32tfc

WEDDING INVITATIONS CALL THE MORRISBURG LEADER 543-2987

WEEKLY BINGO

BINGO
Monday night bingo at Riverside Heights. New door prizes. 10 games at $20. 5 games at $25. 3 special games. Bonanza pays 60 per cent. Winner take all. Jackpot $300. Consolation $60. Jackpot starts at 50 numbers. Jackpot will be given away if 60 or more people participate. Everyone welcome. 36tfc

BINGO
Williamsburg Branch of Royal Canadian Legion will sponsor a bingo at Bouck's Hill Legion Hall every Tuesday at 7:30 p.m. 33tfc

BINGO
Sponsored by the Morrisburg & District Lions Club every Wednesday at 7:30 p.m. at the Morrisburg Civic Centre. 10 games at $20. 5 games at $25. 3 special games, $50. each. Special 50/50 games. Bonanza pays 60 per cent. Winner take all jackpot, $300. Consolation, $60. Jackpot starts at 50 numbers. Jackpot will be given away if 60 or more people participate. Everyone welcome. 1tfc

BINGO
Every Thursday night, Matilda Hall, Dixons Corners. $500 jackpot minimum goes every week. **(Special $1000.00 JACKPOT October 7th)** Bonanza. Doors open at 6 p.m. Games start at 7 p.m. Sponsored by Iroquois-Matilda Lions Club. Sorry, no admission under 16 years of age. 4tfc

BINGO
Friday night at Morrisburg Civic Centre sponsored by Morrisburg Jr. B Lions. 7 games at $20. 8 games at $25. 3 special games, $50. each. Special 50/50 games. Bonanza pays 60 per cent. Winner take all jackpot, $300. Consolation, $60. Jackpot starts at 50 numbers. Jackpot will be given away if 60 or more people participate. Everyone welcome. 1tfc

BINGO
Every Sunday night at Dunbar Recreation Centre. Jackpot given every week. Doors open at 5:30 p.m. Bingo starts at 7:00 p.m. Sorry no admission under 18 years of age. 37tfc

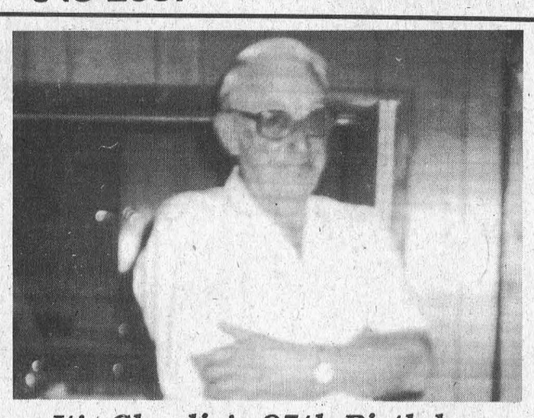

It's Charlie's 85th Birthday
Come help us celebrate with cake and coffee at The Spinning Wheel Sunday, September 26th from 7 to 10

IREBALL AUTOMATICS INC.
AUTOMATIC & STANDARD TRANSMISSION REPAIRS
Changing The Oil And Filter In Your Transmission Is Good Preventative Maintenance
R.R. 3 WILLIAMSBURG, ONT., K0C 2H0 TEL: 535-2112

STRADER'S SALES & SERVICE
"THE RIGHT CARS AT THE RIGHT PRICE"
CONTACT DAVID CASSELL OR GARY STRADER
HWY. 2, MORRISBURG 543-3312

Tourism Planning Conference scheduled for October 13th

CORNWALL-The Cornwall Regional Visitor and Convention Bureau is hosting a one-day Tourism Planning Conference on Wednesday, October 13, 1993.

All tourism operators and businesses in Cornwall and the Seaway Valley are invited to attend. Janet Parisien, executive manager of the Bureau suggests that this first time, but soon to be annual conference will provide participants an opportunity to network, share information, and together develop a focus of tourism marketing and advertising activities to attract potential visitors in 1994.

The highlight and a key part of the day's program will be an opportunity to network with publishers of various tourism publications. The "Advertising Opportunities Tradeshow" will include exhibitors whose publications target various tourism markets like the boating, fishing, car racing, bus tour and convention, U.S. and Ottawa markets .

There will also be information on those "free" advertising opportunities that everyone can take advantage of.

The conference program is still being developed, with the help of Cornwall and area tourism operators and organizations, including Seaway Valley Tourism, the Cornwall Chamber of Commerce and the City and Counties Departments of Economic Development, and the Eastern Counties Hotel, Motel and Restaurant Association.

The Bureau will be sending out details to the tourism industry in the area, but suggests if interested in attending, you mark your calendar now.—Wednesday, October 13, 1993—the conference theme: "Let's plan it. Let's make it happen in 1994.

The formula for next year's and future tourism successes is : Start with a VISION . . .create a PLAN . . .include PARTNERS . . . work TOGETHER . . . achieve RESULTS.

Church Directory

Mass Hours at St. Mary's Church
Father T.F. Shea
MORRISBURG
Saturday - 7:30 p.m.
Sunday - 11:00 a.m.
Confessions before mass
IROQUOIS - ST. CECILIA'S
Sunday - 9:00 a.m.
Confessions before mass

St. Lawrence Evangelical Lutheran Parish
Pastor: Rev. Joachim Probst
St. Paul's Office: 543-3154
St. John's Office: 543-3858
WORSHIP SERVICES
Sunday, September 26, 1993
9:30 a.m.
St. Paul's, Morrisburg
11:15 a.m.
St. John's, Riverside Heights
Everyone Welcome

The United Church of Canada
Lakeshore Drive United Church
Morrisburg, Ontario
Telephone 543-2353
Minister
Rev. Donald Smith, B.A., M.Div.
Organist & Choir Director
Michael Goodwin
Sunday, September 26, 1993
Anniversary Sunday
10:30 a.m. - Worship Service
10:30 a.m. - Sunday School
Sermon Title
"THE LIVING GOSPEL"
Guest Preacher
Rev. Irvine Johnston

Christian Reformed Church
Williamsburg, Ontario
Telephone 543-2049
Sunday, September 26, 1993
at 9:30 a.m. and 7:30 p.m.
Nursery during all services
You are invited to worship with us
FAITH 20 can be viewed every morning at 5:30 a.m. on Channel 6

Morrisburg Pentecostal Tabernacle
Pastor: Rev. Terry Pitt
Youth Pastor: Holger Plaetschke
Office 543-2681
Sunday, September 26, 1993
9:45 a.m. - Family Bible Hour
10:45 a.m. - Morning Worship
7:00 p.m. - Evening Service
Friday –
7:30 p.m. - Youth Aflame
Wednesday –
7:00 p.m. - Bible Study & Prayer, Kid's Bible Club, Youth Aflame
Come And See What Jesus Can Do For You!!
DIAL-A-PRAYER 543-3456

The Anglican Church of Canada
Parish of Morrisburg & Iroquois
Rector: The Rev. Harry H. Brown
Organist - Peter Cazaly
Sunday, September 26, 1993
Harvest Thanksgiving
8:00 a.m. – St. James – Holy Communion
9:30 a.m. – St. James – Choral Eucharist
11:00 a.m. – St. Johns – Holy Baptism
St. James, Morrisburg
St. John's, Iroquois
Holy Trinity, Riverside Heights
Church 543-3904
Rectory 543-2867

The Presbyterian Church in Canada
KNOX PRESBYTERIAN CHURCH
Morrisburg, Ontario
Pastor: Rev. Gregory Blatch
Organist: Gary Postma
Sunday, September 26, 1993
11:00 am. - Morning Worship
11:00 a.m. - Sunday School
Everyone Welcome!
Nursery Available

Williamsburg United Church
Minister
Rev. F.E.A. Macpherson
Organists
Joye Loucks & Susan Barkley
Sunday, September 26, 1993
10:30 a.m. - Welcome to Worship with Us!
Sunday School & Nursery Available
Wheel Chair Access

WHEELER'S
mr. grocer
MORRISBURG VILLAGE PLAZA
Telephone 543-2802
QUALITY - VALUE AND UNIQUENESS IN THE MARKET PLACE

WHOLESALE CLUB PACK

TETLEY TEA ORANGE PEKOE pkg. of 216 5.99

LARGE SIZES LARGE SAVINGS NO MEMBERSHIP REQUIRED

PEANUT BUTTER SQUIRREL extra smooth or crunch 2 kg cont. 5.79
CASCADE DETERGENT powder for dishwasher 3.5 kg pkg. 6.39
TIDE DETERGENT concentrated powder for laundry 7 kg box 19.49
COOKIES CHOCOLATE CHIP no name® Club Pack™ 1 kg pkg. 3.99
PRESIDENT'S CHOICE™ G·R·E·E·N™ PAPER TOWELS jumbo 2 ply Club Pack™ 8 roll pkg. 5.99
DOG FOOD LUXURY no name® Club Pack™ selected varieties CASE SALE equivalent to 75¢ per tin 8.99 12 x 680/702 g tin
CHEERIOS HONEY NUT General Mills cereal 725 g box 4.69
RUFFLES POTATO CHIPS regular 2 x 454 g pkg. 3.99
SNUGGLE FABRIC SOFTENER liquid 8 L cont. 10.99
VIM CLEANSER cream with ammonia 1 L cont. 4.09
ITALIAN SAUSAGE TOWN CLUB hot or mild 3.73/kg SOLD IN valu-PACK boxes ONLY! lb. 1.69 available in the meat department
TORTILLA CHIPS SALTED unsalted or Blue Corn La Eleccion del Presidente™ 454 g pkg. 2.99

PORK CHOPS shoulder butt fresh 4.17/kg SOLD IN valu-PACK boxes ONLY! lb. 1.89 available in the meat department
SPLENDIDO™ PRESIDENT'S CHOICE™ Club Pack™ Italian-style flatbread original or cheese 7 inch fresh from the bakery pkg. of 10 7.99
BOUNCE FABRIC SOFTENER outdoor fresh scent box of 150 sheets 11.35

LARGE SIZES LARGE SAVINGS NO MEMBERSHIP REQUIRED

THURSDAYS ARE DELIVERY DAYS AT WHEELER'S MR. GROCER
FREE DELIVERY ON ALL ORDERS OVER $30.00
OPEN MONDAY TO FRIDAY 8:00 A.M. – 9:00 P.M. SATURDAY 8:00 A.M. – 6:00 P.M. SUNDAY 9:00 A.M. – 5:00 P.M.