THE IROQUOIS POST

AND MATILDA ADVOCATE

VOL. XXXVII No. 1 Authorized as Second Class Mail Post Office Department, Ottawa. Iroquois, Ontario, Thursday, May 5th, 1960 $2.50 Per Year In Advance

Here & There

by Kay Kay

The hazards of fire at this time of year should be brought before everyone. . .young and old alike. A small fire can quickly get out of hand and cause hundreds of dollars' damage in a few minutes.

With brush and fields fast drying up, the carelessness of one person can cause a major fire. Youngsters playing with matches and lighting a small fire, when not supervised, can only lead to trouble and possibly severely damage buildings, should they get in the way. Fanned by even a slight breeze, a grass fire can spread at a fast clip and get to a danger point in moments.

The fire incidence in our area is low and that is the way all of us want to keep it. A little advice and warning given in the proper direction will help keep our fire losses at a minimum.

* * *

This week end the golf club would like you to drop over to the store next to the Royal Bank and perhaps pick up (with money in hand) an item from their surplus sale. Last minute donations to the sale may still be made and pick up will be arranged by calling either banks.

* * *

The time for cutting grass is with us . . there's no getting out of it either. Some day we may be able to buy a grass that will only grow an inch or two, stop growing and stay green permanently. Wishful thinking, and we might as well get the mower out of storage, clean it up and let the little woman get busy. We men are always thinking of ways and means to help our spouse take life easier!



Support Guiding...

BUY GIRL GUIDE COOKIES

On Sale This Saturday

Mourn Passing

The death took place early Saturday morning April 23, of Mrs. John Murray, highly esteemed resident of Spencerville.

In her 87th year Mrs. Murray was the former Margaret Melissa Peters, daughter of the late William Peters and his wife, Eliza Dukelow. On July 11, 1894, she married John Murray who predeceased her 11 years ago.

Surviving are four daughters, Mrs. Joseph Steele (Addie), Cardinal; Mrs. Roy Holmes (Elsie) Pittston; Mrs. Frank Bailey (Gertrude) Winchester; Mrs. Lyall Brown (Margaret) Spencerville; 9 grandchildren and 14 great-grandchildren; two brothers, George, of Toronto; Alfred, of Vancouver; one sister, Mrs. Harry Bennett, Prescott.

Mrs. Murray was a member of the United Church, the Women's Missionary Society, the Women's Association, the Women's Christian Temperance Union and Britannia L.O.B.A. Lodge No. 483. As long as health permitted she was a regular attendant.

The funeral was held Monday afternoon, April 25, at the residence of Mr. and Mrs. Lyall Brown (Margaret), her daughter, with whom she had resided for 27 years.

The Service was conducted by Rev. L. M. Ferguson who was assisted by Mervyn W. Peters a nephew.

Mrs. H. B. Johnston, of Shanly, sang "We'll Say Good Night Here But Good Morning Up There", accompanied by Mrs. Thomas Armstrong.

Pall bearers were six grandsons, Lorne George and Donald Steele, Ottawa; Clair Bailey Kingston, Lloyd Bailey, Ottawa.

Numerous floral tributes and in Memoriam cards were received.

Interment was made in the family plot at Maynard cemetery.

Relatives attended the funeral from Toronto, Brantford, Kingston, Brockville, Ottawa, Cardinal, Winchester, Lord's Mills, Merrickville and Pittston.

Volunteer Cancer Society Formed

Joining in an increasing interest being shown in cancer, a group of local women representing all the organizations in Iroquois, met on Tuesday, April 26th, to form a Volunteer Cancer Society. To get the group off to a sound start, Mrs. Robert Merkley, Morrisburg, and Mrs. Parker Locke, Williamsburg, assisted in the formation of the local group and demonstrated how to make dressings and talked to the ladies about the need and work of a society in the village.

Mrs. Ivan Seeley, Mrs. E. R. Norton and Mrs. A. J. Bray were named in charge of the new group. Meeting will be held the third Tuesday of each month in the afternoon and evening. The coming meeting date is May 17th, afternoon 2 to 4 p.m. and evening 8 to 10 p.m. The Society will meet in the civic centre.

If anyone wishes to obtain further information on the Volunteer Cancer Society, contact Mrs. A. J. Bray at OL 2-4554. An invitation to anyone interested in joining, has been extended and these people are requested to attend the aforementioned meeting.

Receive Congratulations

Mr. and Mrs. A. H. Merkley Iroquois, received a printed scroll from the Provincial Government in honor of their recent 50th anniversary. They also received a message fo congratulations from Mr. and Mrs. Fred Cass and best wishes for many more years of happy wedded life.

Personal

Mr. William Keck, Mr. Harold Hodgson, Miss Marian Carkner and Mrs. Reuben Carkner attended the funeral of the latter's brother, Mr. Garnet W. Shaw, Lachute Mills, Quebec, on Mon-

Clare Armstrong, of Montreal, spent a few days with his parents, Mr. and Mrs. Chas. Armstrong.

CHURCH SERVICES

Services at White Church are now held in the morning with public worship at 9.45 a.m. and Sunday School at 10.30 a.m.

Dundela United Church public worship is at 8 p.m. and Sunday School at 9.30 a.m.

ASK CARE MAKING CALLS

Four False Fire Calls Draws Ire Firemen

Fire Chief Murray Storey reported that four false fire alarms were turned in here on Monday evening, within a short period of time. The alarms brought out the local fire department, even though they did not know where they had to go.

The fire chief said the telephone hook-up rang but that no one spoke when the receivers were lifted and he did not know whether a wrong number was being dialed each time or whether the act was deliberate.

Iroquois' fire number is OL 2-4444 and residents are warned not to dial this number except in case of fire or other emergency requiring the assistance of the fire department.

The department, he said, was voluntary and it was an imposition to have the whole department called out with a false alarm. The men, he went on, spend a considerable amount of time during the year, protecting the homes of the area it serves and hopes that the situation faced by the local department on Monday evening, is not repeated. There is a stiff penalty for anyone caught turning in a false fire alarm.

If the dialing of the fire number was by accident each time, Mr. Storey said he hoped that in future anyone dialing a number similar to the fire number, would take extra caution not to dial 2-4444. Efforts will be made in future to trace such false alarms.

LIONS RECOMMEND

Playground Equipment For East-West Parks

Host To Editors

Ontario Hydro's Eastern Region played hosts to some 40-odd members of the Eastern Ontario Newspapers Association and their wives Saturday afternoon. The group toured the powerhouse at Cornwall and were guests to dinner at the Cornwallis Hotel in the evening.

Wm. Killough, public relations officer, Ottawa, and Regional Manager Alex Petersen, Ottawa, played hosts on behalf of the Commission.

During an afternoon session of the Association, an election of officers was held with the following elected: Past President R. S. Atkey, Arnprior; President, J. A. Morris, Prescott; 1st Vice-President, R. Workman, Winchester; Secretary-Treasurer, H. K. Graham, Chesterville; directors: Andrew Boyer, Vankleek Hill; D. MCuaig, Renfrew; John Graham, Carleton Place.

Following dinner, Alex Petersen, addressed the group, noting the tremendous increases being made by the Eastern Region.

Reg. Workman, Winchester, expressed appreciation to Ontario Hydro for the entertaining day.

Sanction Bicycle Rodeo In Village

The Iroquois Lions Club Monday night recommended to the committee on playground equipment to reconsider the placing of additional park playground equipment in an east and west location. Plans have already been made and delivery expected this week, of about $1500 worth of playground equipment to be erected at the swinmming beach later this month.

The recommendation followed a discussion on the purchasing of equipment for the parks and the members requested the Village of Iroquois take over the equipment once it is installed. The playground committee is composed of Lions members and a representative from Iroquois Village Council.

Bicycle Rodeo

President C. W. Hodgert, acting on information from Boy's and Girls chairman Ronald Fader, sought the support of the club for a teenage bicycle rodeo, later in the Spring. A representative of the Ontario Provincial Police will be asked to attend a later meeting to explain details of the safety program. A resolution was passed authorizing the chairman of Boys and Girls to formulate plans.

Anniversary Dinner

Monday, May 16th, is the date of the Lions Club anniversary dinner at which George Fulford, Brockville, former M.P., will address the club. Mr. Fulford will show a filmed account of a trip he made last year to Alaska and the Yukon, reported Gerald Conger, program chairman.

The May 30th meeting has been cancelled due to the District A convention being held this year in Ottawa. The June 13th meeting will see the newly elected officers of the club installed. An invitation has been sent to Deputy District Governor R. Zimmerman, Ottawa, to install the new slate

A report by secretary D. L. G. Davis on the year's street fair, noted the signing of a contract with Happyland Shows, Don Mills, Ontario, the fair dates being August 10 to 13.

The Senior Woman's Association of the United Church catered and were thanked by Jack Saver. Rev. L. Leslie Dean pronounced benediction.

Notes

4-H HOMEMAKING CLUB

The fourth Meeting of the Matilda 4-H Homemaking Club was held in Brinston Hall, April 30, Eleven members answered the roll call. Leaders Mrs. Allyson and Mrs. Markell showed how to make a shell hem.

It was decided to hold the next meeting in the hall on May 7th.

* * *

MATILDA W. I.

Matilda Women's Institute will meet May 12 in the Memorial Hall at Brinston at 8 p.m. Convener, Mrs. Eardley Coleman. Slides will be shown. Hostesses—Mrs. Heuvel and Mrs. D. Taylor. Visitors are always welcome.

* * *

UNITED CHURCH WOMEN'S MISSIONARY SOCIETY

The regular meeting of the United Church Women's Missionary Society will be held at 2.30 p.m. on Tuesday May 10th in the church parlors.

Honor Couple 45th Anniversary

Mr. and Mrs. Genzmer Clark, Church St., Iroquois, were at home to their friends, neighbors and relatives on Thursday April 28th, the occasion being the celebration of their 45th anniversary. They were married at the Presbyterian Manse, Lunenburg, on April, 28th, 1915, by Rev. L. E. Gosling. About 18 years ago they moved to Iroquois where they have since resided.

The table was tastefully decorated with colored mums and was centred with a three-tier wedding cake. Assisting with the serving of the guests were Mrs. William Pollock, Mrs. Leslie Moke, Mrs. Harriet Gilder and Miss Beverly Disher.

Mrs. Clark was presented with a lovely amethyst brooch a gift from her husband, and a purse of money from her family. Several other beautiful gifts, cards and messages were received from friends and relatives.

Mr. and Mrs. Clark have two sons, William J. Clark, Kingston; Weldon H. Clark, Toronto; two daughters, Mrs. Thomas Shepherd (Willa), Prescott; Mrs. Douglas Timleck (Wilma), Brockville, who were all at home for the occasion.

Readers of the Post extend congratulations to the couple.

GIRL GUIDE ASSOCIATION

The Girl Guide Association will hold their final meeting of the season Monday, May 9th, at 8 p.m. Residents are reminded of the Cookie Drive on Saturday May 7, when Girl Guides and Brownies will be out in force selling their wares. Your patronage in this venture will be greatly appreciated.

* * *

KNOX CHURCH LADIES' AID

The Ladies Aid of Knox Church will hold the May meeting in the church hall on Monday May 9th. at 2 p.m.

GUIDE COOKIE SALE

This Saturday, May 7th, the Girl Guides will canvass the community selling Girl Guide Cookies. The cookies, a tender golden color with vanilla base and delicious cream filling, are 26 to a box for 40c. Profits support Guiding in the area. There is a Patrol competition for most cookies sold. Please lend your support to Guiding this Saturday.

Note Change In Iroquois TB Clinic

As the dates for the mass TB clinics approach for this district a more intensified campaign is being waged to impress upon all residents of the area the importance of the clinics to the community at large as well as to the individual satisfaction that comes with the knowledge gained by the simple test received.

Due to the fact that the Iroquois Civic Centre is not available for the reading of the test, the May 26th clinic will be held at Knox Presbyterian Church Hall. The first clinic is scheduled for the Civic Centre on May 24th, 1.30 to 5 p.m. and 7 to 10 p.m. both dates. Also on both dates, from 1.30 to 4 p.m. is reserved for school children. The change of place for the latter date is asked to be noted.

In stepping up the campaign to inform the residents of this area what TB is, what it can do and what can be done to correct the illness as well as information about the clincs, The Iroquois Post will run further articles each week, which we hope will be read.

Over Fifty Men In "Visitation"

Over fifty men of Iroquois United Church and St. John the Baptist Anglican Church took part in any "every member" stewardship visitation last Sunday afternoon and evening, in an effort to revive interest in the churches participating and the organizations of both churches. Reporting back to their team captains toward the end of the day, the visitors reported a wonderfully warm reception to their visits.

The visitation was preceded by a series of letters to announce the purpose and intentions of the visits. Over 375 individuals were visited in the stewardship visitation campaign.

OPINIONS

Ours and Yours . . .

LAKE ST. LAWRENCE FISHING

As in the case when other rivers were turned into large pools, like Lake St. Lawrence, the fishing became much better within a few short years and turned the newly developed lakes into major tourist attractions. The lake between Iroquois and Cornwall, with the many hundred of acres of new bays and inlets, is beginning to show results of similar projects.

Fishing has started off to be excellent so far this year and local fishing enthusiasts seem satisfied that this is the turning point towards a revived interest in the outdoor sport. While the St. Lawrence Seaway and Power projects were under way, there was little opportunity to fish in this area and this may have given the fish a breathing spell in which to multiply and get established.

In addition, thousands of fingerlings have been planted in the new lake, which in a few years, will add even further to the fishing potential.

The strongest fish and game club in years, is working hard towards the development of sincere upholding of the fishing laws and are stressing the sport of fishing as a sport . . not a commercial enterprise. The most difficult thing for a youngster to do, is to throw back a large fish when it is out of season, yet in so doing he is practising true sportsmanship.

We are entering a new era of fishing in Lake St. Lawrence and to ensure a plentiful and steadily increasing supply of fish, all must take to heart the teachings of such organizations as the Cardinal Fish and Game Club and become true sportsmen. In that we shall perpetuate fishing and all the good times that go with it.

News from

One Year Ago

THURSDAY, MAY 7th, 1959

Fifty years of marired life were celebrated a week ago Tuesday by Mr. and Mrs. Thomas Henry (Harry) Baker at their Johnstown farm home, with the members of their family and friends and neighbors gathered about them.

The fourth International Conference of the International Reading Association was held in the Royal York Hotel in Toronto on May 1st and 2nd. This is the first time such a conference has been held in Toronto. Over 400 members and delegates attended from all parts of Canada and the United States.

Mrs. Florence English, of Iroquois Public School, and Mrs. Nelda Hanes, of Dixon's Corners School, attended the conference and the Primary Division.

Dundas Women Teachers met in the Iroquois Public School auditorium on Tuesday evening April 28th.

Grenville - Dundas Badminton

On Sunday, April 26th, the League, consisting of four clubs, Cardinal, Iroquois, Prescott and Kemptville, conducted its annual tournament in the Brockville Armouries with the Cardinal Club as host. Each club entered four men's doubles, four women's doubles and eight doubles teams.

William Brew, a former resident of Iroquois, died suddenly, Monday, April 27th, in the Cornwall General Hospital, where he had been a patient for only a few days. He was in his 75th year.

It is with deep regret that we note the pasing of an old-time resident of the Village of Iroquois. Charlotte Augusta Ellis, wife of the late Robert Ellis, and daughter of the late Reverend and Mrs. George Rogers, died in Cornwall on May 4th.

The monthly meeting of St. John's W. A. was held in the parish room with an average attendance. The president, Mrs. Ross Playfair, opened the meeting with Missionary prayers.

There was little change in the official count from that released unofficially last Wednesday night following voting on the beer and liquor guestions. Beer—336 for, 175 against; Liquor—329 for, 183 against.

IN MEMORIAM

EICHNER—In loving memory of a dear mother, and grandmother, Mrs. Matthew Eichner, who passed away May 6. 1954.
Time goes on with many changes,
Joys, Sorrows, Smiles and tears,
But her memory will be cherished,
With the passing of the years.

Ever remembered by son John and daughter in-law, Addie; Grandchildren. Mary ,Theresa, John Jr. Donald.

W. A. RANEY, R. O., optometrist, King St. E., Prescott, opposite Post Office. Tel. WA 5-2522. Lenses ground on premises. Office hours: 9-12, 1.30-5.30. Evenings by appointment.

It pays to advertise in The Post—try Classified next week.

YOUR

I.H.S.

REPORT

by Gary Parmeter

Students of these hallowed walls have one month to study and slave if they haven't started to do so already. June Final Exams begin for Grades 11 and 12 on June 8, for Grades 9 and 10 on June 10 and for Grade 13 on June 13. The ol' midnight oil should be burning from now until then, and probably everyone will pass. Don't quote me on that though.

The date of the Cadet Inspection has been changed to June 13. It will take place at 2:00 p.m. on the school grounds. The Marking officer will be Captain Evans, and the Inspecting Officer will probably be Captain Knox.

Invitations have been sent out to local folk for our annual formal coming up on Friday 13th. Russ Hay's orchestra will play for the formal, the theme of which is "A Step Into Space".

A representative of the Ottawa Normal School, a Mr. Cannon, last week interviewed some students here interested in becoming teachers. There are nine applicants from IHS.

Representatives from the RCAF have also been here to tell students what the Air Force has to offer to them when they finish school.

Someone from the Civil Service in Ottawa will be here as well on the 17th to outline the advantages to Commercial students entering the Civil Service.

Those who wrote the six words a minute Morse Code exam on Wednesday are Klaus Bylsma, Leo Hanes, Darcy Primrose, and Mircea Vlad.

Beginning next week, "Your IHS Report" will be written by Wayne Jackson, editor of our high school paper—"Zend Avesta"

THE

BIBLE

TODAY!

"What is a Bible worth?" or "What would you pay for a Bible?" are questions easily answered in Canada. But in days gone by, even in Christian lands, the answer to either questions would be dictated by the circumstances. Dr. Martin Niemoller said in an address given at the third Jubilee of the Scottish National Bible Society, "When the first Bibles were printed people had to pay very, very high prices for them - at the beginning of the 16th century a Bible cost our forefathers eight yoke of oxen. One Bible!

Even so it was not the highest price paid for this Book. Many people living in the Alps of Austria in the days of the counterreformation paid for their Bibles with their homes and all their possessions. There have been people who paid for the Book with their lives."

There are still places in the world where to be found in possession of a copy of the Bible means death.

Suggested Bible Readings

Sunday, May 8, Proverbs 31: 1-31
Monday, May 9, Genesis 49: 28-50 50:26
Tuesday, May 10, Exodus 1: 1-22
Wednesday, May 11, Exodus 2: 1-25
Thursday, May 12, Exodus 3: 1-22
Friday, May 13, Philippians 1: 21-30
Saturday, May 14, Matthew 5: 10-16 13-35

TB IS BIGGEST BREAKER-UP OF HOMES

Tuberculosis disrupts more families for a longer period of time than any other disease, says Dr. Paul S. deGrosbois M.O.H. of the Three United Counties.

Last year 3,00 Ontario people entered TB Sanatoria, each for an average of one year's treatment.

"To spend over a year in hospital is no picnic," he said. "It means tremendous disruption in the home. Even though treatment is free, there is heavy loss of income when the victim is the breadwinner. Many families are without the homemaker when the victim is the wife and mother. The hardships and heartbreaks in Ontario homes cannot be adequately measured."

"In spite of intense case finding effort we are not making as much headway against the disease as we would like. It seems we no sooner treat one case than another develops."

Mrs. Jean Casselman, MP, Reports

Parliament Topics

It was with considerable foreboding that I saw the debate on the South African question draw nearer. As on all subjects there were at least two sides and I was of the school of thought that our taking up the subject in our House of Commons came dangerously close to interference in another country's internal affairs. Biblical injunctions such as "Judge not that ye be not judged" immediately come to mind.

The CCF had hotly demanded that this debate take place but when the day came only two of them were in the House and part of the afternoon no CCF representative at all. Missing was their Leader who had been so dramatic and incensed that we had not immediately dropped everything to discuss South Africa. Also missing were the two great exponents of human rights, Mr. Howard and Mr. Peters who have cost the country thousands if not millions of dollars by filibustering all divorce bills. They ignore the fact that reform of our antiquated divorce system is being studied with all possible speed in the Department of Justice. They ignore the fact that they are monopolizing the time allotted for Private Bills and thus causing untold worry if not bankruptcy to some companies.

Fortunately those who were present and those who took part were our most responsible members.

The well liked and experienced Leader of the OPP Hon. Mike Pearson was first speaker. He expressed the desire that the Prime Minister take with him to the Prime Ministers Conference in London the thinking of the Canadian Parliament on apartheid.

In the most careful manner Mr. Pearson avoided any direct denunciation. He said that over the years at United Nations there had been hope for more liberal policies in South Africa but a fear that attack from outside might rally all white South Africans and that liberal views would be swamped.

Now a time of bloodshed has come and although we do not wish to take any course of action which would drive South Africa out of the Commonwealth surely we do not wish to see a course followed by South Africa which will drive four-fifths of the people in the commonwealth outside the commonwealth.

Hon. Howard Green followed, stressing the numerous occasions upon which the Prime Minister and the Goverment of Canada had deplored racial discrimination He pointed out that "Our attachment to the Commonwealth goes very deep. It is probably the strongest attachment held by the Canadian people. It would be a world disaster if the commonwealth were allowed to break up.

Third Speaker, Mr. Winch of the CCF as was expected was least restrained. But on the whole we managed with admirable oratory and careful wording to discuss the most contentious issue in the free world today without doing harm.

Mr. Heath Macquarrie Conservative from Eastern Canada was the only other member not of cabinet rank who took part. Mr. MacQuarrie is a professor of political science and has a well recognized oratorical ability. He said "We can denounce we can criticize but in so doing would we by our act be helping the people of the Union of South Africa who now most need our help in the difficult and trying times which are s much on our minds".

"Would we be rendering our best services to mankind in pillorying the government of another nation or castigating its laws, no matter how repugnant those laws are to our thinking and no matter to what extent we feel they lack someting in inward wisdom? For the Canadian House of Commons and those of us who are its members to spend time publicly denouncing the laws of another country strikes in me a minor chord of unease."

I am sure many other members felt as I did, grateful to the Candians who sent a man of Mr. Heath MacQuarrie's calibre to the House of Commons.

Use This BUSINESS Directory!

W. E. FITZSIMMONS
AMBULANCE AND FUNERAL SERVICE
IROQUOIS
Established 1924
—Complete Line of Home Furnishings—
"SERVICE" IS OUR MOTTO
OL 2-4452— —OL 2-4577

Shur-Gain Feeds
ANTHRACITE COAL
PHONES: Res. OL 2-4477 Bus. KI 3-2005
We Deliver
Morrisburg Feed and Produce
CO. LTD.
—MORRISBURG, ONTARIO—

The Iroquois Post
AND MATILDA ADVOCATE
Published Every Thursday at Iroquois, Ontario.
Member of the C.W.N.A.
K. KIRKBY—Editor and Publisher
J. A. KEELER, Manager MRS. J. A. KEELER, Press
Subscription Rates:—
$2.50 per year in Canada; $3.50 per year in U.S.A.

Always looks new!
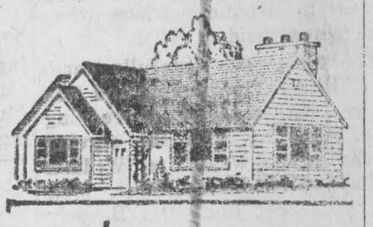
when you use
Pittsburgh
SUN-PROOF
HOUSE PAINT
...Smoke or gas can't damage or discolor it—it's Fume-Resistant
New Pittsburgh Sun-Proof, Fume-Resistant House Paint stands up in all weather, in any climate! No matter where you live, it's the perfect finish for your house. Its tested durability assures positive protection . . . its new formula resists all discoloration. Self-cleaning, too—surface soot and dust are washed off with each rain.
JACKSON
BUILDERS' SUPPLY
—Hardware—
IROQUOIS — ONTARIO
PITTSBURGH PAINTS
Keep that Just Painted look LONGER

ONTARIO HOG PRODUCERS
ASSEMBLY POINT
For Market Hogs and Sows
Sold on Dressed Weight and Graded Basis
Commission 40¢ Per Hog
EVERY WEDNESDAY
at
Glengarry Commission Auction Barn
Lancaster, Ontario
For Trucking Service Contact
JOE MARTEL, CARDINAL
Phone 611r5 16tf

R. H. Casselman
Williamsburg
WELL DRILLING
Casings cemented in rock to prevent contamination from seepage.
Phone KIngsdale 3-2498, Morrisburg. Reverse charges.

Phone 4
Graham TV & Appliances
Massey-Harris-Ferguson Dealer
Television—Radio
Home Appliances
South Mountain, Ontario
Lloyd Graham TV Service Arnold Graham Sales

Wanted!
DEAD OR ALIVE
Crippled, Sock or Dead
COWS AND HORSES
ALSO MEAT HORSES
we will accept your telephone charge
Williamsburg Farm Service
under
supervision of Herb Loucks
Williamsburg
Phone Winchester 347w2
24-Hour Service

DAVIS TAXI
Fully insured — competent drivers—
Phone Either
OL 2-4396
OL 2-4503 or OL 2-4757

Harold C. Fairbairn
Funeral Directors—
—Furniture Dealers
BRINSTON — WILLIAMSBURG
DIAL OL 2-4775

A. Wahlroth, O.D.
OPTOMETRIST
Permanently located in the Thom Insurance Agency Office, Morrisburg Shopping Centre
Hours: Daily 9.00 to 5.00
Wed. 9.00 to 1.00
Evenings by Appointment
KIngsdale 3-2502

G. William Gorrell
Barrister
Solicitor, Notary Public
Office Phone—KI 3-2922
Residence—KIngdale 3-3195
Morrisburg — Ontario

Carlton F. McInnis
Barrister, Solicitor, etc.
Office:
Shopping Plaza, Iroquois
Every Thursday Afternoon
Phone Iroquois OL 2-4500 Morrisburg KI 3-3061

GENERAL
INSURANCE
AUTO — FARM OR DWELLING
Office at Residence 288 Church Avenue
Office Hours
10 to 12 — 2 to 5
M. HYSLOP
Phone 2-4421 — Iroquois, Ont.

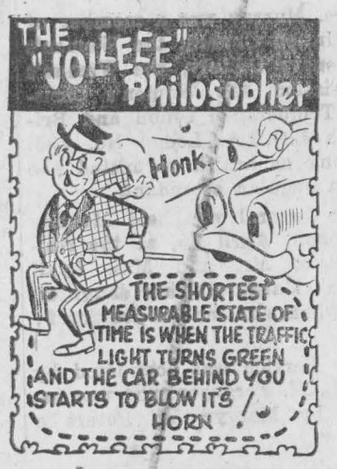

KEITH'S
SERVICE STATION
Batteries — Tires
Auto Accessories
IROQUOIS — PHONE OL 2-4337

The Iroquois Post is always on the lookout for news items such as visitors to your home, births, marriages, engagements — just give us a call—no charge.

CO-OP INSURANCE
Auto, Life, Farm Liability
Fire, Accident and Sickness
LORNE MELLAN
BRINSTON
South Mountain 651r3
—It costs nothing to compare—

Hold Calf Sale

The first of what is expected to be an annual series of calf sales sponsored by the Stormont and Dundas County Holstein Clubs realized the very satisfactory average of $189 for each of the 26 head that brought a total of $4,932. The sale was held April 16th at the Winchester Community Centre.

The top price of $410 was paid by Francis Groulx, Ottawa, to Angus Smith, Chesterville, for Colantha Mercury Sue, a five-months old daughter of Maplenix Rag Apple Mercury, one of the sires in the Artificial Breeding Unit of the Eastern Ontario Cattle Breeding Association at Kemptville. The sale of this calf produced spirited bidding, in fact the demand was good, and bidding keen throughout the day. The $410 price was the highest ever paid at a calf sale in Eastern Ontario, the runner-up being John K. Hunter, of Smith's Falls.

Most of the calves were brought by boys and girls to be used as Calf Club calves.

The second highest price of the day was $300 paid by Gordon Empey, Iroquois. to W. R. McMenomy and Son, Inkerman. Allison Fawcett,, Winchester, paid $215 to Mrs. Frank V. Milne, Mountain, while Howard Walker, Lombardy, paid $205 to Morrison MacLeod, Finch, and M. M. Baker and Son, Merrickville, paid $200 to Harold W. Merkley, Chesterville. W. E. Burton, Vars, bought a calf from Allison Fawcett, Winchester, at $210, while Leslie Dawley, Winchester, also paid $210 to Peter Vedder, Iroquois.

Other good prices included: $190 paid by Lorne Henderson, Brinston, to Nick J. Beuman, Winchester; $190 paid by Lyall Allen, Mountain, to Nick J. Beuman; $195 paid by J. M. Brown, Almonte, to Robert J. Brown and Son, Cornwall; $180 paid by Bryan Robinson, Winchester, to J. E. Davidson, Winchester; $190 paid by Dalrymple Bros., Kemptville, to John D. McLennan, Maxville; $190 paid by George S. Cooper, Brinston, to Mrs. Frank V. Milne, Mountain; and $190 paid by S. F. Adams and Son, Dixon's Corners, to Marland Murray, Martintown.

It only takes a few minutes to write down your personal news items—then send them in.

Look what I get for stepping on spiders!

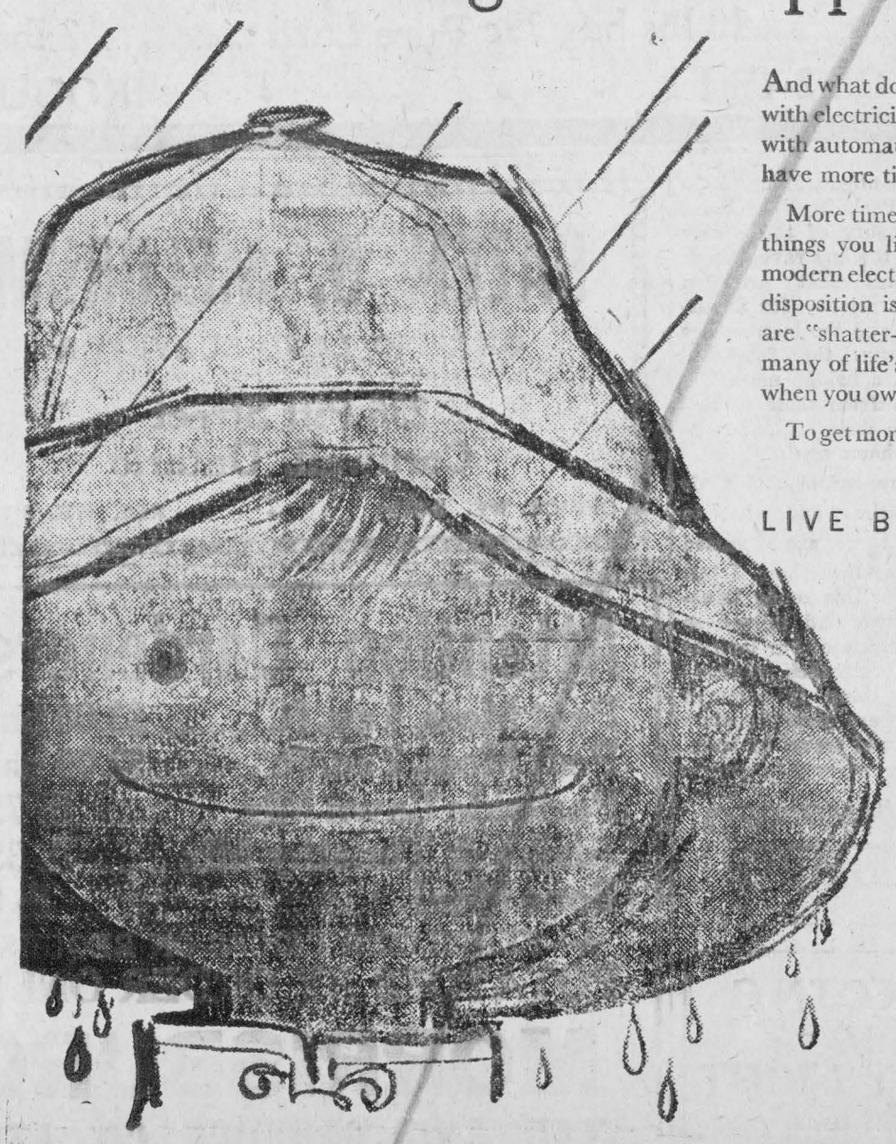

And what do you know . . . it's washday! But who cares with electricity to chase those washday blues. In homes with automatic electric washers and dryers . . . mothers have more time for little boys with nothing to do.

More time for the children . . . more time for all the things you like to do . . . that's the joy of owning a modern electric washer and dryer. When your washday disposition is "weatherproof" you'll find your nerves are "shatter-proof." In fact, you'll find that a great many of life's little problems "come out in the wash" when you own an automatic electric washer and dryer.

To get more out of life—get the most out of electricity.

LIVE BETTER ELECTRICALLY

HYDRO is yours

TB CLINICS!

BRINSTON
Community Hall

Fri., May 13 **Tues., May 17**

1.30 to 5 p.m.

1.30 to 2.30 p.m. on each date reserved for school children

HALLVILLE

Fri., May 13 **Tues., May 17**

7 to 10 p.m.

United Church Basement

Other District Clinic Dates To Follow Weekly

All Are Welcome!

Come to Church

Matilda Charge United Churches
Rev. C. A. Adey, Minister
Brinston—
11 a.m.—Public Worship
Hulbert—
2.30 p.m.—Public Worship
Hainsville—
7.30 p.m.—Worship Service
Sunday School at the regular hours.

Knox Presbyterian Church
Rev. A. D. MacLellan, Minister
10 a.m.—Sunday School
11 a.m.—Public Worship
Dixon's Corners—
2 p.m.—Public Worship

Full Gospel Tabernacle
Pastor, Rev. Chas. Marshall
Sunday—
10 a.m.—Sunday School
11 a.m.—Morning Worship
8 p.m.—Evening Service
Tuesday, 7.30 p.m.—Bible Story;
Thursday, 7.30 p.m.—Fellowship Service

Dundela United Church
Rev. A. MacDonald in charge
Sunday School: 7 p.m.
Worship Service: 7.45 p.m.

Iroquois United Church
"Church With Singing Tower"
Rev. J. Leslie Dean, Minister
Mrs. Hugh Thompson, Organist
9.45 a.m.—Sunday School
11 a.m.—Worship Service
White Church—
1.45 p.m.—Sunday School
2.30 p.m.—Public Worship

The Anglican Church of Canada
Rev. D. F. Weegar, Rector
St. John the Baptist—
Easter 3
8 a.m.—Holy Eucharist
10 a.m.—Sunday School
11 a.m.—Mattins
Christ Church, Dixon's Corners—
9.45 a.m.—Holy Eucharist
St. Peter's, South Mountain—
7.30 p.m.—Evensong

Congregation of Jehovah Witnesses
Meetings held in Kingdom Hall, Stampville
Thurs., 7.30 p.m., service meeting.
Thurs., 8.30 p.m., ministry school.
Sun., 7 p.m., Watchtower Study.
All welcome—no collection

FOR SALE

APPLES—McIntosh, Cortland, Greenings, Lawfam, Talman Sweets and Russets
SWEET APPLE CIDER —
MEAT WRAPPING PAPER — CHICKEN BAGS
LOCKERS TO RENT - TURKEY BAGS
STABLE PHOS. - CALCIUM CHLORIDE
POISON MOUSE BAIT

St. Lawrence Valley Co-operative Cold Storage

IROQUOIS — ONTARIO

STEP OUT IN COMFORT - -

Step in — try on our CASUALS — new styles arriving daily.

For The Children — Sales Guaranteed!

PARMETER'S SHOES

Imperial Esso Oil

FURNACE — STOVE
GASOLINE AND MOTOR OIL
— LOOK TO IMPERIAL FOR THE BEST —

OL 2-4592 Clifford McQuaig

Merkley's Feeds

Phone 2-4382

●—OPEN FRIDAY EVENINGS 7 TO 10 P.M.—●

Custom Grinding
Rolling, Mixing, Seed Cleaning

Ful-O-Pep
Fresh Calf Starter & Fitting Ration

Now In Stock!
★—We now have a fresh stock of
SHUR-GAIN 22% CHICK STARTER AT $4.50
f.o.b.—in a 10c returnable bag.
FRESH STOCK OF MILK REPLACER FOR CALVES AND PIGS

DRIVE-IN THEATRE

BROCKVILLE—ONTARIO

WED.-THURS.-FRI. MAY 4-5-6

"These 1000 Hills"

In Technicolor—ADULT ENTERTAINMENT—First Run
(Don Murray and Lee Renwick)

"HELL'S FIVE HOURS"

(Steve McNally and Coleen Gray)
—COLORED CARTOON—

SAT.-SUN.-MON. MAY 7-8-9

"The Hunters"

In Technicolor and Cinemascope
(Robert Mitchum and Mary Brtit)

"BOWERY BATTALION"

With The Bowery Boys—Also COLORED CARTOON

— ENJOY BETTER MOVIES ON OUR BIG SCREEN —

Beatty
Rite-Way Milkers and Milk Coolers

•—MYERS SPRAYERS—•

Sales, Service and Repairs

Sam Johnston

R.R. 1, Iroquois Phone OL 2-4204

CHOICE HOT WHOLE

Bar-B-Q Chicken

—with French Fries—

—Coleslaw — Bar-B-Q Sauce—

Delivered To Your Home!

—★—

LLO-MAR RESTAURANT

Phone OL 2-4396

GIFT
SUGGESTIONS

for

Mother's Day

CHINAWARE GLASSWARE
WALL PLAQUES CROCKERY
ELECTRIC APPLIANCES
CLOTHES HAMPERS
CANISTER SETS
AND UTENSILS

SEELY'S HARDWARE

— WE GIVE FREE BONUS BUCKS —

DIAL OL 2-4553 - IROQUOIS

WINCHESTER

SHOW STARTS NIGHTLY AT 7.30

THURS.-FRI.-SAT. MAY 5-6-7

"YELLOWSTONE KELLY"

Starring Clint Walker and Edward Byrnes

In Color

"LET'S GO NAVY"

Starring The Bowery Boys

MON.-TUES.-WED. MAY 9-19-11

"THAT KIND OF WOMAN"

ADULT ENTERTAINMENT

Starring Sophia Loren and Tab Hunter

"THE LAST MILE"

ADULT ENTERTAINMENT

Mickey Rooney and Clifford David

THURS.-FRI.-SAT. MAY 12-13-14

"1001 ARABIAN NIGHTS"

Starring Mister Magoo—In Color

"FLYING FONTAINES"

Starring Michael Callan—Evy Norlund

Gateway To North

by Dorothy Barker

In my hotel room I read, in a beautifully produced booklet, that Edmonton, Canada's gateway to the north and the strategic Alaska Highway, was first merely a fur trading post. Originally Fort Edmonton it slowly expanded outside the Fort walls when in 1795, the Hudson's Bay Company established a post there to take advantage of the rich fur trade of the north.

I knew, however, before I arrived in this western City, that there are three very divergent reasons why Edmonton has risen like a phoenix from the ashes of the Northwest Rebellion to its eminent status today, as one of this country's most ambitious cities. First, the railroad which opened up a more profitable means of transporting the rich results of a good trapping or harvest season; then the mad military rush to develop the Alaska Highway during World War 2, when Edmonton was flooded with United States capital and finally, the flow of liquid gold from the bowels of the prairies that surround Alberta's capital city.

When I arrived with my curiosity all aflame to witness the results of one of the biggest booms in Canadian history, I found it difficult to familiarize myself with my surroundings. In pre-war days I had visited this western city and stayed at the very beautiful MACDONALD hotel. When I entered to register, the warmth of a remembered Georgian period had been swallowed up in the modern streamlined decor of the huge new addition to the hotel.

It wasn't until I found the greeting room and saw the handsome old stone fireplace that reaches from floor level to a vaulted ceiling, that I began to feel at home. I opened the French doors and stepped out on the terrace that overlooks the winding Saskatchewan River. This beautiful view hadn't changed. I was glad that nary an oil derrick or a U. S. lorrie was in sight. I honestly believe I had expected to see the place inundated with this evidence, that is reputed to account for the city's amazing growth.

It is sometimes strange how one can link one's past with the present, but I hardly expected to meet the ghost of an old swain in a little wooden church. My whole attitude toward tourism has completely changed since I became an antique addict. Now I seek out anything and everything with a reputation for being slightly ancient. That is how I came to be standing in the hush of McDougall Memorial Church, just off Jasper Avenue. I seemed to be holding the hand of Dooley McDougall, a reverend gentleman who was the chief peacemaker between white settler and the red man for many years.

I suppose remembering Dooley made me realize that my locks had suffered from lack of care for several days. I reminded myself that looks are as important when one is travelling as when one is in love. So I sought out the hotel's beauty parlour and was nicely relaxed in one of those contortion chairs with the back of my head crooked over a basin, when another beauty aspirant in the next chair began to chat with the operator.

"Who, me tired? Heck no. After two weeks travelling mostly by train, I'm as fresh as a daisy." Anybody mention trains and my ears stand out like an elephant's.

I couldn't crane my neck and get a good look at this little wild flower, for my Adam's apple was having a tussle with a too tight collar on the plastic cape that enveloped me. But I couln't help overhearing her excited tale. I hoped the legend that women tell all their secrets to beauty operators would prove true, for even the hot spray that was blinding me could not drown out the voice of the girl in the neighbouring chair.

I learned that some weeks before, the large ofice in which she earned her weekly wage had offered its employees three weeks with pay if they would take their holidays in the early spring. She had convinced three of her fellow workers that they could take advantage of the group travel plan and see the west coast by train for little more than it would cost them to stay at a summer resort for two weeks at the height of the season.

I expected to hear an ecstatic account of the beauties of the prairies by moonlight, Mount Robson, Stanley Park in Vancouver, or the mad beauty of the Fraser River. Instead the lass raved about train roomettes that provided such luxuriant privacy for an afternoon siesta and the lounge cars where, evidently, the foursome had conducted a bridge marathon across Canada from their embarkation point to their present stopover en route home again.

Tourists' impressions and their tastes in pasttime and what to see and where to go, are as varied as the colour of their hair. I felt a little sorry for this young Canadian citizen who had missed so much of the beauty of our land as it passed by her coach window. We had one thing in common however, we were both boosters for the comfort of travel by train.

ART'S Lucky Dollar MARKET

Bananas	2 lbs 29c	Heinz Ketchup	2 bottles 45c
Burns Best Breakfast Bacon	lb 45c	Half or Whole Bologna	lb 29c
Robin Hood Cake Mixes	2 for 59c	Kam	3 tins 79c
Beef—Lamb—Irish York Stews	4 for $1.00	3 to 4 lbs Peamealed Rolls	lb 48c
Save 7! Javex 64-oz bttl	37c	Margarine	4 lbs 98c
Eating or Cooking Apples	5 lbs bag 39c	Wieners	lb 39c
Sugar	10 lbs bag 79c	Maxwell House Coffee	lb 65c
		Burns Pure Lard	2 lbs 39c

Phone OL 2-4564 - - - - IROQUOIS

HAZEN B. MELDRUM

ONTARIO LAND SURVEYOR

236 Pitt Street
Cornwall, Ontario

OFFICE WE. 2-8124 - RES. WE. 3-2235

NEED SOMETHING? SEE THE **WANT ADS**

DANCING

— EVERY —

FRIDAY NIGHT

PAUL'S HALL
WILLIAMSBURG
ROCK AND ROLL MUSIC
by
ANDY and THE ROCKERS
Admission 75c

Attention Gardeners!

Peat Moss, 4 cu. ft.	$3.00 bale
Peat Moss, 2 cu. ft.	$2.00 bale
Parkside Lawn Mix	lb 75c
Alsike & Timothy Mix	lb 35c
Bone Meal	lb 8c

★—FERTILIZER PRICES ON REQUEST

POTATOES BY ORDER ONLY!

MORRISBURG
FEED AND PRODUCE CO. LTD.

PHONES:

Bus. KI 3-2005 Res. OL 2-4477

—WE DELIVER—

CLOVER S+F FARM

— RED OR BLUE BRAND BEEF —

Well Trimmed—Easy to Carve
Blade Roast lb 45c

Tender and Tasty
Cross Rib Roast lb 55c

Sweet Pickled Peamealed—Cry-oVac Wrap Retains Flavour
COTTAGE ROLLS ..... lb 49c

Lean—Boneless Loin **PORK CHOPS** ..... lb 59c

End Cuts Centre Cuts lb 65c

Lean, Meaty Shoulder
LAMB CHOPS
Economical and Different
lb 45c

Maple Leaf Brand
BAR-B-Q FRANKS
For the Outdoor Chef
lb 45c

Birds Eye Frozen
Strawberries 35c

Kraft Deluxe Canadian
Cheese Slices .. 31c

GOLDEN YELLOW—PLUMP AND MELLOW
BANANAS . . . 2 lbs 25c

Floirda Valencia—full of juice
ORANGES 2 dz 69c

Georgia No. 1 New—Green—Firm
CABBAGE ..... lb 8c

NEW **POTATOES** 5 lbs 39c

●— NOW IN STOCK—WISH-BONE SALAD DRESSING —●
French—Italian—French Deluxe

Clover Farm 6-oz Instant COFFEE 75c
32-oz Bottle Cooking Oil MAZOLA 69c
Heinz Tomato KETCHUP 23c
Regular KOTEX 43c
Brach's Villa Choc. Coated Maraschino—12-oz box CHERRIES 69c

Salada Orange Pekoe TEA BAGS 73c
60 Bags—Plus 15 Bags Free
Princess Seamless NYLONS ..... pair 69c
15 Denier—400 Needle
Giant Size—20c off! Super FAB 59c
Shirriff's Good Morning 24-oz jar MARMALADE 43c

Hellman's MAYONNAISE 43c
Clover Farm—15-oz tin RASPBERRIES 29c
Tulip MARGARINE ..... 2—45c
Snyder's French Cut Green 15-oz BEANS ..... 2—29c
Clover Farm 20-oz Bartlett PEARS 29c
Lowney's Assorted 14-oz box CHOCOLATES 79c
Nugget—5 Colors SHOE POLISH .... 2—35c

FREE—1 Lushus JELLY POWDER—with each tin of REDDI-WIP 53c

Home-Made SAUSAGE
Farm Styl—Small Link—Sausage Meat
3 LBS. FOR $1.00

FRESH CHICKEN CUTS
legs and breasts ..... lb 49c

BINGO! BINGO! BINGO!

"HERE WE GO AGAIN"—8 LIONS BINGOS

—AT—

The Brockville Memorial Centre

Bingo No. 1, Sat., May 7th, 8 p.m.

"HERE'S WHAT YOU CAN WIN"

Grand Prize 1960 PONTIAC SEDAN

OR $2,000.00 CASH OR $1,000.00 CONSOLATION

Jack Pot Starts at $300—Goes To $700

1 Early Birds Share-The-Wealth and 2 Regulars
12 Regular $50.00 Games and One For $100.00
12 Door Prizes $10.00 Each and One For $25.00
Grand Prize Starts at 35 Calls, Jumps One Each Bingo
Jack Pot Starts $300.00, Jumps $100.00 Each Bingo

YOU WILL ENJOY BROCKVILLE LIONS BINGOS
BINGO NO. 2—MAY 28TH

"The House That Permanent Waves Built"



FOR THE BRIDE

A BOYD PERM!

A serenly beautiful Hairstyle fashioned from a serenly beautiful Perm! Mrs. Boyd and her Staff of highly qualified Specialists invite you to enjoy the finest in Permanent Waving methods.

Open Thurs. & Friday Evenings

BOYD'S BEAUTY SALON

SHOPPING PLAZA — PHONE OL 2-4555 — IROQUOIS

NAPOLEON—by McBride

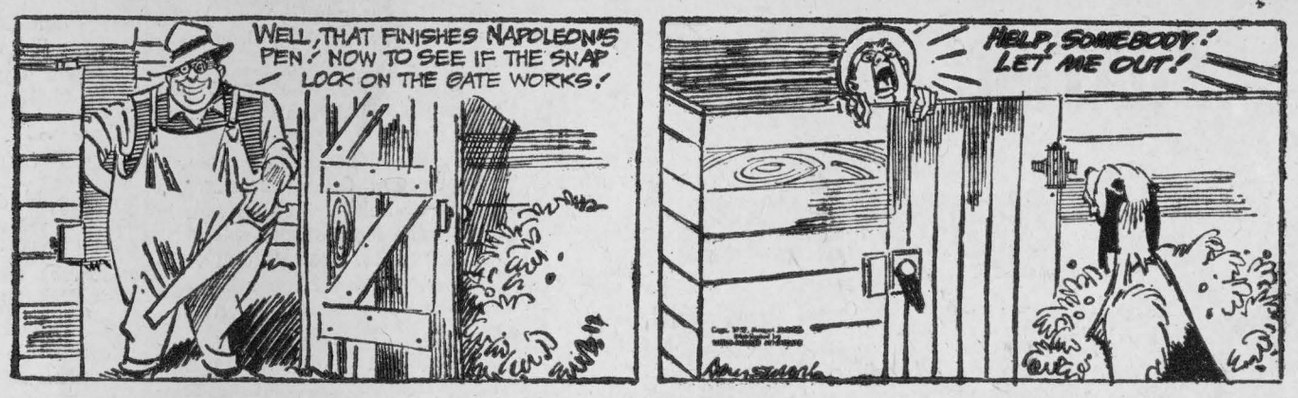

Kenora Federal Member Speaks To Women of Liberal Association

The Liberal Women's Association for Grenville-Dundas held a dinner at the Auditorium of the Morrisburg Public School on April 27th, with a large attendance of members guests. The president, Mrs. Harry Allison of Chesterville was chairman for the evening. Mr. Mark Salmon, Mayor of Prescott, introduced the guest speaker, Mr. Wm. N. Benedickson, Federal memebr for Kenora and Rainy River.

"Liberalism is on the march", stated Mr. Benedickson, "and visiting up and down the country, I find an upsurge of party feeling similar to the 'Bennett days', I am sure we can look forward to a quick turn-out as we did in the '30's".

"The big issue," he said, "will be whether or not the government in power was reasonable in giving such glittering promises, and whether those promises were based on an honest belief that they could be discharged, or founded on a cynical belief that they would obtain office.

"The conversion loan in 1958 cost 345 millions of dollars. Every time the government in the past 3 years has gone to the country for bond sales, there has been a gimmick attached. In one instance the rate was 2¾ percent and 3 percent, but the real cost to the treasury was 8.27 percent and 8.21 percent. In recent Canada Savings bonds commissions to brokers were raised by 33⅓ percent. It is not the Liberal opposition who are the "prophets of doom and gloom" but the Minister of Finance who is selling bonds 25 years ahead without the right to call them in if interest rates should drop.

"The unemployment insurance fund has been depleted by 504 milion dollars, despite the fact that imposts have been placed on employers and employees, making an extra 72 million dollars tax. In less than 3 years, our debt has mounted to where we have a dificit of 2300 million dollars. It has increased from $100 per family of five to $500 assuming the nature of a new mortgage. The present economy is such that over a billion dollals more a year is being spent than in the last year of Liberal administration.

"In 3 years" continued Mr. Benedickson, "there has been little done other than revise and reshape the Liberal policies. The disillusionment is obvious even in the House where to praphrase a U. S. speaker "the most seriuos deficit is not in our accounts but in our lack of leadership".

Mr. Benedickson reported that the Hon. Paul Martin was returning rapidly to his customary vigor our good health. He stated that "Mr. Martin and Mr. Lester B. Pearson are doing a terrific and tireless job for the country. Opposition is a useful and necessary function. There is no freedom without opposition, both strong and fierce."

During the evening, Mr. Frank Casselman led a short sing-song, with Mrs. Allison Graham as pianist.

Mr. Benedickson was thanked by Miss Marion Coligan of Morrisburg.



TNS

The do-it-yourself craze is upsetting Canada's wine makers. Close to 2 million gallons of homemade wine were produced in Canada last year. Commercial sales were about 2½ million. Joseph Darrigo shows the kind of press that can be rented to make your own wine.



The rattlesnake, which gets credit for inventing the art of self-defense, kills fewer people than do stinging insects. In fact, the honeybee alone claims almost as many victims in North America as the dreaded rattler.

The greatest danger that face us in daily life do not come from obvious "killers" that we would take every precaution to avoid. We are more likely to die prematurely from a banana skin on the sidewalk, than from a gunman's bullet. All rabbit animals, venomous reptiles and insects combined, do not match the threat of the common cold.

The Ontario Safety League points out that the main danger on the highway does not come form the recognizably hazardous drivers—the drunks, the deranged, the speed demons. Statistics show that 15 percent of traffic accidents are attributed to 1 percent of the drivers—the hard core of thoroughly dangerous "repeater" drivers who should be removed from the roads, when they are positively identified. Four percent of drivers have no accidents at all. So the very bad and very good drivers, comprising 5 percent of the total, account for 15 percent of all accident—leaving the other 95 percent of "average" drivers responsible for 85 percent of the acidents.

In other words, the overwhelming balance of danger on the roads comes from the ordinary, average driver. The man who can handle a car competently, and does so most of the time. The man who sometimes gives a little less than his best to the job of driving, because he has an inner conviction that, even if he is a little careless at times, an accident could never possibly happen to him. The man who slaughters more than a thousand people every year in Ontario traffic.

It pays to advertise in The Post—try Classified next week.

WE'RE CELEBRATING OUR 8th ANNIVERSARY

IGA

You'll love that flavour...

INSTANT COFFEE





ECONOMY SIZE 10-OZ JAR **$1**

York Fancy **GREEN PEAS** 20-oz tins ..... **2 tins 33c**

Lipton's Chicken Noodle **SOUP MIX** ..... **2 pkgs for 19c**

Trees Choice **PEACH HALVES** 20-oz tin ..... **tin 21c**

GLEE **LIQUID DETERGENT** 12-oz tin **19c**

Gerbers Mixed **BABY CEREAL** 16-oz pkg ..... **pk 35c**

King Size **SUPER SUDS** 1.29

Facelle Reg. Size **TISSUES** ..... 2—25c

Giant Size **SPIC and SPAN** 69c

Puritan—and Meat Balls—24-oz tin **SPAGHETTI** 25c

NEW POTATOES
CALIFORNIA NO. 1 LONG—WHITE **10 lbs 69c**

Golden Yellow BANANAS ..... 2 lbs 25c

Imported Long Green CUCUMBERS 2 -- 29c

P.E.I. No. 1 Plain **Turnips** ..... lb 5c

Florida No. 1 Rosebud 8-oz **Radishes** .. 2 pks 17c

Grade 'A' Eviscerated FRYING **chickens** **lb 33c**

Oven Ready — 2 to 3 lb Average

TABLERITE BACON—½ lb pkg.
TABLERITE SAUSAGE—½ lb pkg.
TABLERITE WIENERS—½ lb pkg.
- **All For 79c**

Boneless Solid Meat **Pork Shoulder Roast** ..... lb 49c

Tasty—by the piece **Peameal Back Bacon** ..... lb 59c

IN TIME FOR MOTHER'S DAY!

Top Vaul **SEAMLESS NYLONS** ..... pair 69c

York Frozen SLICED **STRAWBERRIES** 11-oz pkg 29c

40 Fathom Frozen **Haddock Fillets** Skinless—Assorted Weights lb 33c

The New World Family **ENCYCLOPEDIA** Deluxe Edition

Vol. 4 now on sale 99c

VOL. 1 STILL AVAILABLE 49c
VOLS. 2-20—99c PER VOLUME

Buy A Book A Week!

TABLERITE **LEAN MINCED BEEF** ..... lb 39c

SHORT AND MEATY **PORK HOCKS** ..... lb 19c

BOLOGNA (by the piece) ..... lb 29c

●—EXPECTED NEXT WEEK! ONE LOAD OF CERTIFIED POTATOES! —at attractive prices—Please leave your order at the store and you will be notified when load arrives.

H. A. GILMER Proprietor IROQUOIS

BOATING

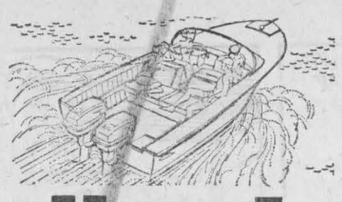

Supplies!

Check your boat NOW and Paint with Quality BOAT PAINT and VARNISH
Trade in your Outboard Motor on a New 1960 JOHNSON SEA HORSE!

★—Also Dealers for
—PETERBOROUGH BOATS
—MASON SEA SKIFFS
Brydon Brass MARINE Equipment

S. A. THOMPSON & Son Ltd.

OL 2-4478— —IROQUOIS, Ont.

SHANLY

(held over)

Mrs. R. Peterson, of Prescott, is visiting Mr. and Mrs. B. Holmes this week.

Mrs. J. Reilly who spent last week with her daughter, Mrs. S. Bycroft and Mr. Bycroft, of Kingston, returned home on Friday.

Mr. Gordon Gilmer attended a meeting of School Bus Drivers in Toronto the first of the week.

Mr. and Mrs. Ross Riddell visited her sister, Mrs. N. Larabee and Mr. Larabee, of Iroquois, on Sunday.

Enroute to their home in Sutton, Quebec, from visiting relatives near Toronto, Mr. and Mrs. Wm. Hooper had as week end guests his mother, Mrs. H. Hooper and sister, Mrs. M. Perkins.

Mr. and Mrs. J. Bennett spent a few days with his sister Mrs. H. B. Johnston and Mr. Johnston enroute from Florida to their home at Calumet, Quebec.

Miss Eleanor Christie, of Glen Stewart, visited her aunt, Mrs. Ross Riddell, on Friday.

Mrs. E. McKendry, of Kemptville, is visiting Mr. and Mrs. P. Ault. Also Sunday guests of Mr. and Mrs. Ault were Mrs. D. Thompson and Mrs. Ellis and Nancy, of Ottawa.

The W.M.S. of Shanly, held their Easter Thank offering meeting in the church on Sunday evening, April 24th, with Mrs. Winsor, of Cardinal, as guest speaker.

Mrs. H. B. Johnston, leader of Group 2, presided. She conducted short devotions on the Easter theme and introduced the speaker, Mrs. Winsor. Music was contributed by the quartette, Mrs. Johnston, Mrs. C. Bennett, Mrs. T. C. Reilly and Mr R. Froom; a solo, "The Stranger of Galilee" by Mrs. Winsor, and a trio by three Mission Band girls, Goldie Smith, Marelyn Pitt, and Lulu Verne Riddell.

Mrs. Winsor gave a most inspirational and challenging address on "A Virtuous Woman," basing her remarks on Proverbs, Chap. 31.

The offering was received by Mrs. W. Froom and Mrs. J. Moulton and dedicated by Mrs. Johnston.

Mrs. F. Riddell, president of the W.M.S. expressed thanks to all participating and Mrs. Johnston closed with prayer.

HANESVILLE

Mr. Ralph Link and Thos Major spent a few days at Easter with te former's uncle, Mr. and Mrs. Thompson, of Grass Hill, Ont.

Miss Gayle Fader has returned home after spending a few days with her grandparents, Mr. and Mrs. Arnold Fader.

Mr. John Cook, of Smith Falls, is spending some holidays with his parents, Mr. and Mrs. Lloyd Cook and Sharon.

We are sorry to report Mrs. Jas Fossett on the sick list. We wish her a speedy recovery.

Mrs. Stanley Barkley spent Saturday with friends in Iroquois.

A large crowd attended our Church Service on Easter Sunday evening with Rev. Adey completing a series of sermons on "Jesus and The Cross". At the close of the Sunday evening service Mr. and Mrs. Cecil McDermott and Miss Patsy Ault became new members of our Church. All join in wishing the three young people the right hand of fellowship with God.

HYNDMAN

(held over)

Mr. and Mrs. Irving Robinson and family, of Long Lake, spent a couple days the first of last week visiting Mr. and Mrs. Hubert Robinson. Mr Dale Robinson returned home with them for a few days.

Mrs. Audrey Morrison and daughter, Margaret Ann, and girl friend of Depsyster, U. S. A., were overnight visitors on Tuesday of Miss Elizabeth Brown.

The Hyndman W. A. met on Tuesday evening at the home of Mrs. Bruce Linnen.

Mr. and Mrs. Hubert Robinson and Bruce were Wednesday evening visitors of his mother, Mrs. Ada Robinson, Spencerville. Bruce remained for a few days.

Mr. and Mrs. Cecil Somerville and Carolyn were Saturday evening visitors of Mr. and Mrs. Ernest Somerville, Groveton.

Mr. and Mrs. Archie Brown and Mr. and Mrs. Hubert Robinson were Friday dinner guests of Mr. and Mrs. Irving Robinson, Long Lake.

Mr. and Mrs. Lawrence Pelton spent Friday in Ottawa.

Mr. and Mrs. George Francis and Mr. and Mrs. Don Francis and boys visited friends in Brockville on Sunday.

Mr. and Mrs. Cecil Somerville and Carolyn were Sunday afternoon visitors of his uncle and aunt Mr. and Mrs. A. C. Workman, and had tea with another uncle and aunt, Mr. and Mrs. Robt Madden, all of Cardinal.

PITTSTON W.M.S.

The Presbyterian W.M.S. held their April meeting Monday afternoon at the home of Mrs. John Muilwyk and Mrs. Norton Adams. The president, Mrs. Riddell, presided. Business period was dealt with first. Roll call was answered with each one reading a verse of Scripture containing the word "Hope". Welcome and Welfare report was taken. Offering was received by Johnny Muilwyk and dedecated by Mrs. Roy Holmes. A letter from Mrs. MacMillan with an Easter message "He is Risen" was read by Mrs. George Montgomery. Scripture readings Mrs. Presley Montgomery and Mrs. Muilwyk, followed with prayer by Mrs. Roy Holmes. A few verses on Easter by Mrs. Riddell. The story "The First Easter Messengers" was read by Mrs. George Montgomery and the meeting closed with prayer by Mrs. Riddell.

The hostess served refreshments and a social hour enjoyed.

PICK A PHONE
from our garden of colours!



NOW... 9 springtime shades at a new low price!

PICK an EXTENSION PHONE in your favourite colour... yellow, pink, blue, white or ivory — red, green, beige or grey! Introduce a touch of spring wherever you sleep, work or play... for convenience, protection, privacy!
Remember . . . an extension phone (in wall or table model) costs only $1.25 a month—even less in some communities. *And now... coloured phones are available at the new, low, one-time charge of $9 for any colour you choose!* Just give us a call, or "ask the man in our green truck"!

THE BELL TELEPHONE COMPANY OF CANADA



Early Protection Against Scours

Milk replacers help you raise your calves more profitably—particularly when they give you the many extra benefits of Aureomycin.*

Milk replacers containing Aureomycin help protect young calves against scours and other digestive upsets *right through the milk feeding period*. But that's not all. Calves receiving Aureomycin in their diet grow faster . . . they use feed more efficiently . . . and they have better physical appearance.

A milk replacer containing Aureomycin is a *complete* feed. Simply mix with water and feed according to manufacturers' directions.. Put your cow back on the production line by seeing your feed manufacturer or feed dealer today. Ask him for a milk replacer containing AUREOMYCIN.

*T. M. Reg'd

AUREOMYCIN
MILK REPLACER

CYANAMID

3782

CYANAMID OF CANADA LIMITED

RUMMAGE SALE!

Shopping Plaza — Next to Royal Bank

FRI., MAY 6 - 1 to 10 p.m.
SAT., MAY 7 - 9 a.m. to 6 p.m.

Clothing, Household Furnishings, Electric Irons, Toasters, Clocks — in fact such a variety, space won't permit listing.
Persons wishing to donate articles for this sale please bring to premises one or two days prior to sale. If unable to bring, telephone either bank in Iroquois and pick-up will be arranged.

Auspices
IROQUOIS GOLF CLUB INC.

This will be a BIG EVENT with Good Articles - - - and Good Values!

ONTARIO HOSPITAL INSURANCE

19th BIRTHDAY? —keep insured!

You're no longer insured under your parent's Hospital Insurance Certificate. When you become 19, separate premiums are required. Application forms available from hospitals, most banks or any office of the Commission.

READ YOUR ONTARIO HOSPITAL INSURANCE GUIDE —if you haven't one, ask your employer or write

ONTARIO HOSPITAL SERVICES COMMISSION
TORONTO 7, ONTARIO

OUTBOARD MARINE'S NEW
IRON HORSE rotary TILLER

lightweight, fast, efficient, easy to operate only $124.95 complete



3 TILLERS IN ONE

Adjusts in seconds to 3 tillage widths 10", 15½", 18"

Powered by 2½ h.p. model balanced power IRON-HORSE engine

★ the most compact highly styled unit on the market today
★ tills any required depth
★ exclusive hi-level, dust-free air intake
★ ploughs, discs and harrows in one operation
★ cultivates a 100' x 100' garden with 15" centres in 1 hour

MADE IN CANADA BY OUTBOARD MARINE Corporation of Canada Ltd.

See the IRON HORSE TILLER at:

E. R. Hanna
R.R. No. 5
SPENCERVILLE
Ontario

Look at it from any Angle...

THIS BOOKLET CAN BE A BIG HELP TO YOU!



"BLUE-PRINT for Successful Personal and Family Financing" is a concise little B of M booklet that outlines the most practical methods of controlling personal and family finances.

From every angle, running your money instead of letting *it* run you, makes for a happier, fuller way of living.

Ask for *your* free copy of this booklet that shows you how to live on your income and enjoy it . . . at your neighbourhood branch of the B of M.

Yours for the asking...

BANK OF MONTREAL
Canada's First Bank

"MY BANK" TO 2 MILLION CANADIANS B of M

Iroquois Branch: CHARLES HODGERT, Manager
Morrisburg Branch: S. GORDON WALROTH, Manager

WORKING WITH CANADIANS IN EVERY WALK OF LIFE SINCE 1817

D3135

Take A Look!

—AT—
The Golden Line of GE Appliances
FOR 1960
FEATURING SUCH NEW DESIGNS AS

●—Removable Oven Doors
●—New Swing Out Refrig Shelves
●—New Colour Combinations

ALL AT LOWER PRICES THAN EVER BEFORE
—AT—

Styles & McIntosh

YOUR ALL APPLIANCES SALES AND SERVICE CENTRE IN THE IROQUOIS SHOPPING PLAZA—OL 2-4397

PITTSTON
(held over)

Mr. and Mrs. Shaun Carey, Toronto, were Easter week end guests with Mr. and Mrs. Roy Leizert.

Mrs. George Ferrier and family Perth, were Easter guests with Mr. and Mrs. Robert Bass.

Mr. and Mrs. Billie Kingston and baby, of Cardinal, were Easter week end guests with Mr. and Mrs. Lyle Cooper and family.

Mr. and Mrs. Bert Montgomery, Spencerville, were Saturday guests with Mr. and Mrs. Presley Montgomery,

Miss Wilda Sloan Prescott spent the Easter week end at her home here.

Mr. and Mrs. Robert Sloan were Thursday supper guests with Mr. and Mrs. Dean Cook, Glen Smail

Mr. Wm. Barker, Cornwall, was a dinner guest Monday with Mr. and Mrs. Henry Millar.

Herbert Leizert has returned home after spending a few weeks

Imperial Esso Products

Davis Esso Service

Atlas Tires and Batteries

Esso Lube — Car Wash

Automatic Trans. Service

MINOR REPAIRS

Phone OL 2-4396 DAYTIME — OL 2-4757 NIGHT TIME

BERRYHOLM CHICKS

Berigolds:

—excellent layers of large brown eggs

—when mature weigh 6 lbs.

—live well when growing and in the laying pen.

TRY A FLOCK OF BERIGOLD CHICKS THIS YEAR

BERRYHOLM POULTRY FARM

Phone 77w - South Mountain

STRADER'S HILL
(held over)

Mr. and Mrs. Ivan Casselman and Janet and Mrs. Cecil Hanson, Wayne and Susan, spent the week-end with friends at Paris, Ont.

Mr. and Mrs. Lloyd Beckstead and Larry spent Tuesday evening with Mr. and Mrs. Johnny Beckstead and family.

Mrs. Mason Casselman has returned to the home of Mr and Mrs. Alton Riddell after spending Easter week with Mrs. Herbert Hanson. of Iroquois.

Mr. and Mrs. John Wells spent Sunday with Mr. and Mrs. Douglas Gow, of Williamsburg.

Mr. and Mrs. Delbert Young, of Winchester Springs, had dinner Sunday with Mr. and Mrs. Alton Riddell.

Mr. and Mrs. Ralph Serviss and Ernie spent Sunday afternoon with Mr. and Mrs. Spencer Fawcett, of Hulbert.

Mr. and Mrs. Jery Spear and baby Christine have moved from the Trailer Court, Morisburg, to Iroquois.

Mr. and Mrs. Lloyd Beckstead in Toronto.

Miss Valerie Marlatt, Toronto, spent the Easter weekend with Mr. and Mrs. Clarence Marlatt.

Mrs. Clarence Marlatt, and Miss Valerie Marlatt were supper guests Saturday with Mr .and Mrs. Earl Marlatt and George.

James Linnen, Iroquois, visited Mr. and Mrs. W. R. Hunter Saturday.

Mr. and Mrs. Earl Wright and Sharon, North Gower, were Easter Sunday guests with Mr. and Mrs. Presley Montgomery.

Mr. and Mrs. Roy Leizert are spending a few days in Toronto with Mr. and Mrs. Carey.

Mrs. Iva Cooper and Miss Wilda Sloan were Sunday dinner guests with Mr. and Mrs. Robert Sloan and family.

Miss Janice Sloan spent a few days Easter week end with Mr. and Mrs. Earl Wright, North Gower.

The Mission Band held a candy sale Good Friday going from house to house, Proceeds were very satisfactory.

Mr. and Mrs. Robert Sloan and family were Sunday supper guests with Mr. and Mrs. Wm. Burchell and family, Mainsville.

Recent guests of Mr. and Mrs. Alvin Leizert were Mr. and Mrs. Osborne Waddell and family and Mrs. Kenneth Bickerton and family, of Edwards; Mr. and Mrs. Silas Leizert, of Kemptville.

STRADER'S HILL

Mrs. Aggie Casselman and Mahlon spent Tuesday evening with Mr. and Mrs. Ralph Serviss and Ernie.

Mrs. Cecil Hanson, Wayne and Susan, accompanied Mr. Edward Hanson, of Williamsburg, to Cornwall on Sunday afternoon where they visited Mr. Cecil Hanson in the hospital.

Mrs. Mason Casselman, who has spent the past two weeks with Mr. and Mrs. Alton Riddell, left to spend a few weeks with Mrs. Bill Jackson, of Brockville.

Mrs. Aggie Casselman and Mahlon and Mrs. Ralph Serviss spent Thursday at Cornwall.

Mr. and Mrs. Charlie Hodgson, of Winchester Springs, had dinner Sunday with Mr. and Mrs. Alton Riddell.

Mr. and Mrs. Douglas Gow, of Williamsburg, spent Friday evening with Mr. and Mrs. John Wells.

Mr. and Mrs. Douglas Robinson and family, of Elma, spent Sunday with Mrs. Aggie Casselman and Mahlon.

HYNDMAN

Mr. and Mrs. Garnet Sears and Carl, Pleasant Valley were Monday evening visitors of Mr. and Mrs. Cecil Somerville.

Mr. and Mrs. Roy McCarley of this place and Mr. and Mrs. Sam Brown, Spencerville, were Wednesday visitors of Mr. and Mrs. W. Bennett, Cardinal.

Mr. and Mrs. Lorne Conley and family visited his aunt, Mrs. Eliza Beggs, of Heckston, Saturday evening.

Mr. and Mrs. Bob Neil and family, Buritts Rapids, were recent visitors of Mr. and Mrs. Roy McCarley.

Mr. and Mrs. Robt. Conley were Sunday afternoon visitors of Mr. and Mrs. Willie Sayeau, Ventnor.

Mr. and Mrs. Arnott Conley and Darlene and Miss Eileen Cowan, Brockville, were Sunday visitors at the Lattimore home.

PLEASANT VALLEY

Mrs. W. J. Gilmer and Hilliard took tea on Saturday evening with Mr. and Mrs. Preston Gilmer, Millars Corners.

Mr. and Mrs. Bob Carlyle and Mrs. Rod Meunier, Winchester, were Saturday evening callers of Mr. and Mrs. Lee Kennedy.

Mr. Clarence Gilmer and Margaret Anne and Mrs. Boyd, Ottawa, took tea on Saturday evening with his father here.

Mr. and Mrs. Sam Hamilton visited Mr. and Mrs. Andrew Grey, Ventnor, recently.

IN MEMORIAM

KENNEDY—In loving memory of a wonderful Mother, Mrs. Elizabeth Kennedy, who departed this life May 1st, 1924.

Just a prayer from us who loved you.
Precious memories kind and true.
In our hearts you are loved forever,
Because, dear mother, there are few like you.

Sadly missed by your two daughters, Mrs. Roy Robinson (Luva) Mrs. Arnold Fader (Maud)

and boys visited Mr. and Mrs. Raymond Thompson and family, of Burritt's Rapids.

Mr. and Mrs. Alton Riddell and Mr. Ferguson Froats were entertained Sunday evening by Mr. Ed Friendship, of Montreal, at his summer home at Dundela.

Mr. and Mrs. John Wells spent Thursday in Cornwall.

NEED SOMETHING? SEE THE WANT ADS

THE RECORD WORLD

by Gary Parmeter

The Browns - A Personable Trio

PICK OF THE WEEK

PAUL EVANS had to go a long way to come up with a tune that would match his great "Midnight Special", but I think he's done just that (or almost anyway) with his new Guaranteed disk. It's a happy type sound called "Happy Go Lucky Me", that includes a great laugh-sing gimmick by PAUL and a very contagious tune and arrangement. A novelty called "Fish In the Ocean (Bubbly Bum Bum)" is the B side. PAUL wrote 'em both.

SURE SHOTS

CARL DOBKINS JR., who has claimed chart honours with "My Heart Is An Open Book" and "Lucky Devil" has another ticket to hitsville with his new Decca wax. CARL'S latest is a pair of strong bids for Decca entitled "Exclusively Yours" and "One Little Girl". Both are good beat ballads, and either or both could make the grade.

"One Little Girl" was written by a fellow you should be hearing a great deal from in the very near future. He's a disk jockey named RON ROBERTS who has been holding down the all night show on CKOY Ottawa for some time. This Monday he's due to start in on a new show on WSTS Massena. So—you can soon rock with RON all week long at 1050 - and in the daytime too.

SPOTLIGHT ALBUMS

"ELVIS IS BACK"—ELVIS PRESLEY—RCA LPM 2231. This is the one. The album that will probably be one of the fastest sellers for the year. (Actually, this is only the second LP by the singer which does not contain some material previously released on singles.) There's strength in numbers and when they are twelve new numbers by ELVIS—nuff said. The king lives up to his reputation on rockers like "Make Me Know It", "Dirty, Dirty Feeling", "Such A Night", "It Feels So Right", and "The Girl Next Door". In the ballad department, ELVIS turns in superior performances on "The Girl Of My Best Friend", "I Will Be Home Again", "Thrill Of Your Love", and "Soldier Boy". The BIG L also takes a whack at the blues and hits home runs with "Like A Baby", "Reconsider Baby", and an interpretation of "Fever" that Billboard described as 'a classic' The LP is a fold out job bearing full colour photos on the jacket and fifteen snapshots inside. A very exciting set. (My copy is almost worn out already.)

"MR. EASY"—JESSE BELVIN—RCA Victor LPM 2105. A new collection by the fine singer, cut just prior to his death, contains a batch of standards. He sings "Imagination", "Angel Eyes", "Let There Be Love", "It's All Right With Me", and "What's New'.

"TOWN and COUNTRY"—THE BROWNS—RCA Victor LPM 2174. One of my favourite groups sing a fine collection of songs that includes "Scarlet Ribbons" and "The Old Lamplighter", their two most recent hits. They also do outstanding jobs on "Red Sails In The Sunset", "True Love", "Cool Water", "Am I That Easy To Forget', and "My Adobe Hacienda". A great album.

PLATTER CHATTER

Did you know that "The Three Bells" wasn't intended to be a pop hit? You didn't? Well, neither did I, until I was told—by three accommodating young persons named JIM EDWARD, MAXINE, and BONNIE. Coincidently, they just happen to be the ones who sold a million and some odd copies of that particular song. They are, of course, THE BROWNS.

Last week I spent an enjoyable half hour or so in the company of THE THREE BROWNS and learned a few interesting things of which I wasn't aware previously.

THE BROWNS were all born in Pine Bluff, Arkansas, where they started singing soon after learning to walk. JIM and MAXINE started singing as a duet and in 1952 began getting paid for it at station KLRA in Arkansas, and later the "Louisiana Hayride" in Shreveport. In 1955, BONNIE, after finishing high school, made the group a trio, and after this came country hits like "Looking Back To See", "I Heard The Bluebirds Sing" and "I Take The Chance".

Then BONNIE remembered a tune called "The Three Bells" by LES COMPAGNONS DE LA CHANSON, and decided they should record it; the rest is history. The song launched them into the national spotlight and they then followed this with "Scarlet Ribbons" at the suggestion of CHET ATKINS, about whom they can't say enough. Currently the group is up near the top of the charts with their wonderful treatment of "The Old Lamplighter" which JIM EDWARD thought would make a good record. (MAXINE says it's her turn now to come up with an idea for a record, since her brother and sister and their producer—A and R man, CHET ATKINS, have each come up with one.) Incidentally, their next release will be an item penned by the well know BRYANTS, who also wrote "Teen-Ex", the flip of "Lamplighter". (Sorry I can't tell you the name of it - confidential and all that you know.)

During our interview, JIM had to leave for a few minutes and I had an opportunity to chat with MAXINE and BONNIE alone (and was that a blast - they're dolls.) Both gals are married (darn) to Arkansas men; MAXINE to a Little Rock lawyer, and BONNIE to a Little Rock medical man. (Little Rock is close to Pine Bluff.) They have another sister, NORMA, who had to sub for MAXINE last summer when MAXINE was having her second child. NORMA will join the group permanently when she finishes high school. Despite their busy schedule, (they left for Niagara Falls after their Ottawa engagement and they'll do the SULLIVAN show this Sunday) they manage to spend about two weeks out of a month at home.

Despite the fact that this Ottawa engagement was their first trip to Canada, they claim they get more fan mail from Canadians than from the U.S. And speaking of touring, they used to do just that a few years ago with a gent named ELVIS PRESLEY. They think he's the greatest.

THE BROWNS love all music, but lean slightly toward country music, except MAXINE, who prefers pop music for a very practical reason: "There's more money in it" she says honestly.

(See Page Eight)

Dodge Dart looks like a million dollars —yet is priced down with the lowest. It carries six passengers in Class "A" style—yet operates for only pennies per mile

You'll like the money-saving ways of Dodge



Phoenix 4-Door Hardtop

a quality product of Chrysler Corporation Engineering

'60 DODGE DART

IN 3 DASHING NEW SERIES — SENECA • PIONEER • PHOENIX

There are many purely practical reasons why the Dodge Dart is a wonderful buy. Low price . . . exceptional gas mileage . . . greater room and comfort . . . solid Unibody construction. But the thing that *really* makes Dart such a buy is this: It is a *fine* car, smartly styled and beautifully appointed. Whatever it is you want *most* in a car, you'll find it in Dodge Dart. Why not prove it to yourself . . . *today?*

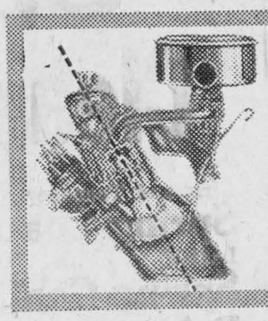

The new Dodge Six-Cylinder engine is slanted a full 30° to squeeze extra miles out of every gallon of gas.

CD-2560A

SEE YOUR LOCAL DODGE-DE SOTO DEALER TODAY

FETTERLY'S OL 2-4841 IROQUOIS

ASK YOUR DEALER ABOUT THE CERTIFIED CAR CARE PLAN

Sales - Service - Parts

yes! we have Used Cars in stock!

GOOD—CLEAN—LOCALLY OWNED — USED CARS—to give many miles of DEPENDABLE MOTORING - -

- —'58 DODGE REGENT "8"—4-DOOR SEDAN—complete with many extras — Radio — Heater — Solex Glass — Sportone Mouldings — Two-tone Paint — Back-up Lights — Heavy Duty Springs and Shocks — Cigar Lighter — Block Heater—Wheel Covers.
- —'53 DOGE REGENT "6" 4-DOOR SEDAN—Well reconditoned — Rust Free—Clean.
- —'53 PLYMOUTH "6" 4-DOOR SEDAN — Excellent conditon — Dark Green Finish.

OUR MECHANICS PERIODICALLY RECEIVE SPECIALIZED FACTORY TRAINING - - -

DODGE — DESOTO
SIMCA
VALIANT
Passenger Cars
Dodge Job-Rated Trucks

Fetterly's

IROQUOIS — ONTARIO

EXPERT REPAIRS
To all makes of cars
TRUCK-TRAILER SERVICE SPECIALISTS

DIAL OL 2-4841— Night, Sun., Holiday—DIAL OL 2-4843

REMEMBER—We are CLOSED ON SUNDAY—Closed from Sat'day 9 p.m. to Monday 7 a.m.
IN EMERGENCY DIAL OL 2-4843

If It's For Sale, Wanted, For Rent, etc.

SHOUT IT FROM THE WANT ADS

For Sale

4-BURNER Electric Range; Electric Washer in good condition. L. J. Gibbons, Iroquois, OL 2-4507.

PULLET CHICKS—from flocks government inspected and pullorum tested-world famous Honegger Layers $47.00, Babcock Leghorns, Rock x Leghorn Cross $29.00, Barred Rocks and Red x Rocks $25.00 ELLIS CHICK HATCHERY South Mountain Ph. 607 r 21.

1949 PONTIAC Straight Eight Automobile, 4 door, radio, in good condition. Price $150.00 Apply Ralph Brinston, Brinston Ontario. 51-3p

POWER Mower, 4 cycle, wide cut, rotary, also one Power Mower, reel type, 4 cycle, wide cut. Price $20.00 each, Apply Austin O'Dell, R. R. 2 Iroquois. 52-2p

CONSOLE RCA Victor Television; 3-piece Chesterfield Suite; Diningroom Suite; End Tables; "Ever Cold" Frigidaire; Beach heavy duty Electric Range; Beach wood and coal Range; Mantel Radio; several Chairs; Bedroom Suite; chest of Drawers; Singer Sewing Machine; Bed Springs and Mattress; Tables; Wash Stand; Lamps; Laundry Tubs and Racks; 3-piece Wicker Set; Tool Chest; Dishes, Pots, Pans and other articles too numerous to mention. Apply to W. C. Stewart, Davis Drive, Iroquois, Phone OL 2-4886 52-2p

BEAGLE Hound Pups, 6 weeks old, two males and two females, Reasonably priced. Apply to Douglas Fader, Brinston, Ont., Phone OL 2-4091 52-3p

PRE-CLEANED Alfalfa Seed, Also Timothy Seed, Pre-Cleaned, George Reddick, Morrisburg, R. R. 1, Phone KI 3-2715 52-2p

QUANTITY of Timothy, suitable for Seed.—Clarence Levere R. R. 1, Brinston, Phone OL 2-4639. 52-3c

LAUNDRY Tubs, Cement, Stand and Taps. Phone OL 2-4452 or OL 2-4577.

FIVE-PIECE Dinette Suite; China Cabinet; steel and wood Beds, all sizes and all prices—Stephenson's Furniture Store, Brinston. Open evenings. 1-1c

GRIMM Alfalfa, suitable for seed. Also Boy's Bicycle, 18-inch frame, good condition—Aden Marcellus, R. R. 1, Iroquois, Phone OL 2-4696. 1-2p

REGISTERED Holstein Bull, from a cow graded very good, from a good family. Can furnish a real good extended Pedigree with this calf, sired by a grandson of A. B. C. Reflection Soverign, Clarence Wallace R.R. 1 Iroquois, Phone OL 2-4067. 1-2c

STRAWBERRY Plants; Scotch Pines, Evergreens and Shrubs, A Pieterse, R. R. 1, Brinston, at Glen Stewart, Phone OL 2-4240. 52-3p

PEAT Moss, So-Green Lawn Fertilizer, Golden Vigoro, Sheep Manura, Bone Meal, Grass Seed. Seely's Hardware Phone OL 2-4553

ONE USED McCormick Deering double unit Milker Pail, complete, with lye salution rack and jar, in good working condition. 400 lbs Timothy, suitable for seed.
Apply Rae Seeley, R. R. 1, Iroquois, Phone OL 2-4265. 1-1c

2-BURNER Electric Range ,with oven; Large space Heater; Small space Heater; 3-Burner Oil Stove; Bed Chesterfield. Call OL 2-4859 after 6 p.m.

JUST ARRIVED: Rose Bushes, Flowering Shrubs, Dahlia, Peony and Canna Lilly Roots—at Savers', Iroquois.

PETERBOROUGH Falcon Boat, good, safe boat 16 feet long and 52" beam; 5 h.p. Johnston Motor; both good as new. Apply R. C. Martin, Iroquois, Phone OL 2-4462. 1-1c

Property For Sale

3 BED-ROOM house with double living room and kitchen; Outbuildings. Apply to Mrs. Andrew Bell, Dixon's Corners. 52-3c

LARGE Building Lots, 60 x 200 feet, located in Con. 2 Matilda, at Irena, on paved road, close to school. Price $300.00. Apply to Alfred Walker, R. R. 2, Iroquois, Phone OL 2-4464. 1-3p

ONE ACRE Land, more or less, in Con. 3 Matilda. Choice garden loam; never failing well; double boarded garage; 3 chicken houses. Apply H. G. Clark, Iroquois, Ont., Phone OL 2-4392 1-1p

Wanted

BARN STRAW or Hay baled or loose. Price per ton at barn. Also Stack Straw, loose or baled, per ton. Apply to Box 178 Iroquois. 52-3p

TEACHERS WANTED

The Matilda Township School area Board requires 4 qualified teachers. Duties to commence Sept. 5, 1960.

Lorne J. Bouck
Secr-Treas. 1-2c

TENDERS

FOR INTERIOR Finishing of store in Iroquois including supplying and installing of counter, stock bins, cupboards, partitions etc. For specification please apply: Property and Maintenance Dept., Liquor Control Board of Ont., 55 Lakeshore Blvd., Toronto 2. 1-1c

Female Help Wanted

FEMALE help wanted to clean rooms. Iroquois Motor Hotel, Phone OL 2-4176 or write. 1-1c

WAITRESS Wanted, preferably woman. Start immediately. Apply Box 178, Iroquois. 1p

WAITRESS Wanted. Apply Hook's Coffee Shop, one-half mile east of Cardinal on No. 2 Highway. 1-1c

Lost

MALE DOG, part German Shepherd, white on chest, answers to name Rex; Very friendly. Reward. W. L. Fetterly, OL 2-4652. 1-1c

For Rent

FOUR-ROOM APARTMENT west of Iroquois, with modern conveniences. Apply Chas. J. Fisher, RR2 Iroquois, phone OL 2-4785. 47tfc

SIX ROOM Home, with garden; lots of shade trees; 2 miles to 401 Highway; School Bus. A nice spot in the country, Clarence Wallace, R.R. 1, Iroquois, Phone OL 2-4067. 1-2c

LAWN Roller, Grass Seed and Fertilizer Spreader, Chore Master Cultivator. Seely's Hardware Phone OL 2-4553

5-ROOM apartment - 2 bedrooms bath and all modern conveniences, oil heated, located on Flegg Road between Scenic and No. 2 Highway. Apply V. A. Robertson, Phone OL 2-4645. 1-1p

PERSONAL

OLD ,RUNDOWN? Ostrex Tonic Tablets help "pep-up" thousands of men, women past 40. Only 69c. At all druggists.

SAW SHARPENING

HAND Saws, machine sharpening; re-toothing service; also skill saw blades. Aply Alfred Walker R. R. 2 Iroquois, Phone OL 2-4464. 1-2p

●—OPEN FRIDAY EVENINGS 7 TO 10 P.M.—●
WE NOW HAVE A FRESH STOCK OF—
GARDEN, LAWN & PLANTER FERTILIZERS
AND A FULL FRESH STOCK OF
Grass & Lawn Seed
ALSO PEAT MOSS
MERKLEY'S FEEDS
OL 2-4382 - IROQUOIS, ONTARIO

AUCTION SALE

STOCK, MACHINERY, HAY

Having sold our farm we will offer for sale by Public Auction,

FRIDAY, MAY 6TH, 1 p.m.

at Lot 32, Con. 4, Twp. of Williamsburg, 1 Mile South of Williamsburg, Half Mile West Highway 31, the following:

20 Grade Holstein Milch Cows, 2 Grade Ayrshire Milch Cows, 18 of these are fresh and balance to freshen in month; 11 Grade Holstein Heifers, 1 year old; 2 Fall Heifers, 6 Spring Heifer Calves, Holstein Bull rising 2 years, two Brood Sows due to farrow June 1, 1 Brood Sow due July, 3 Cunks of Pigs, 90 Berry Gold Hens, one year old.

M-H 30 Tractor, 1954 Model, in good condition; M-H 20-Tooth Tractor Cultivator used 2 seasons; Cockshutt 15 disc Grain Drill; Set 12 ft Harrows; 2-Furrow McCDeering Tractor Plough; Land Roller; 2-Row Corn Cultivator; Massey-Ferguson No. 3 Hay Baler used one season; Massey-Ferguson No. 6, 7 ft Power Mower, used 2 seasons; M-H 6-ft Mower; May Hart 28 ft Hay Elevator; ½ h.p. Electric Motor; Dump Rake; M-H Hay Loader; F&Wood 5-ft Binder; Cockshutt Corn Binder; Rubber Tired Wagon and Rack; M-H Manure Spreader; 2-Wheel Trailer complete with racks; IES Chain Saw; Stone Boat; 1952 Fargo ½ ton Truck with racks, good rubber, in good running condition; Scrapper and Walking Plough; Grain Grinder; Quantity of 1 and 2" Lumber; 11 (8-gal) Milk Cans; Electric Clippers; M-H 2 double unit, complete with motor, pump and pipeline for 30 cows; 35 cords Hard Stove Wood; Rotary Pump, complete with mtor; 50-ft ¾" rubber Hose; 100-ft ½" Plastic Hose; 2 Electric Fencers; Small Tools and Equipment; Quantity of Hay.

TERMS—All sums of $25. and under, Cash; over that amount 3 months' credit by furnishing approved joint notes bearing interest at rate of 6% per anunm. Strangers desiring credit please bring bank reference. Terms on tractor an dbaler, half cash, balance terms of sale.

CLARE McINTOSH, Prop.
M. ZERON, Auctioneer. 2c

THE HYDRO-ELECTRIC POWER COMMISSION OF ONTARIO

PROPERTY FOR SALE TOWNSHIP OF OSNABRUCK

Land located in Lots 3 and 4, R.P. 266, and part of Blocks "B" and "C", R.P. 266, in the Township of Osnabruck, having an area of about 320 acres. The property is situated on Relocated No. 2 Highway about 15 miles west of downtown Cornwall and 1 mile west of the Town of Ingleside.

For further particulars, please contact F. W. Tucker, Wellington 3-2770, local 214, Cornwall, or write Property Division, Ontario Hydro, 620 University Avenue, Toronto 2.

Envelope containing offer to purchase must carry identification that it refers to the Osnabruck property.

Offers to purchase, stating total offer and method of payment, to be forwarded on or before 4.30 p.m. Eastern Daylight Time, May 24, 1960, to the undersigned at 620 University Avenue, Toronto 2.

E. B. EASON Secretary
1-2c

NEED MONEY

Unlimited funds available on farms, homes, motels, stores, etc. Fast service any where. No retainer fees. Delray Investments, 450-A Wilson Ave. Toronto. ME. 3-2353.

FOR SALE

Pursuant to the Warehousemen's Lien Act, R.S.O. 1950, Chapter 417, there will be sold by public auction at Fetterly's Garage, Iroquois, Ontario, on Saturday, May 14th, 1960, at 2 p.m. Daylight Saving Time, one Fargo Stake Body Truck Model FO2, Serial No. 91507188, the property of Angel Gonzoles, Montreal, Quebec, for recovery of charges due to ourselves under the aforesaid Act.

DATED April 26th, 1960.

FETTERLY'S GARAGE
52-2c

Albert Gale

AGENCIES LTD.
REALTORS — MORRISBURG

A 844—DAIRY Bar In an excellent location on the St. Lawrence in the heart of the Seaway, showing gross sales of $25,000. This fully equipped dairy bar seats 24, constructed of brick and perma stone on lot 108 x 125, full highway frontage, nice 3 bedroom owners living quarters. Asking $21,000. with $10,000. down. Would consider property on trade.

A 755—RESTAURANT on highway 31, 2 miles from Morrisburg, on the main highway to Ottawa. The restaurant is fully equipped and modern. In addition there are gas pumps and a modern bungalow with 3 bedrooms, large livingroom, diningroom, modern kitchen, finished basement, oil heated, lot 175 x 250. Owner transferred. Asking $20,00. with $6,000. down.

NEW LISTING—27 Unit Motel, plus living quarters on No. 2 highway in the seaway area. This is a new fully furnished motel on a well landscaped lot. There is room for an additional 24 units. Excellent revenue. Asking $150,000. with $60,000 down.

NEW LISTING—150 acre Farm on a paved road in the Iroquois area. 25 acres of excellent apple orchard, 110 acres of good work land, 15 acres bush lot. the attractive home is fully modernized. There is also a 5 room house for help The barn is 42 x 75, full line of orchard equipment, sprayer, grader tractor, etc. public school on farm, high school bus passes door. This is a better than average farm.

A 475—A 3 bedroom bungalow on a river front lot near Cardinal. This is a very modern home with the livingroom 12 x 23 having a picture window with a good view of the St. Lawrence. Oil forced air heating, full basement, Asking $18,000 with $4,500 down.

SEAWAY HOME— This beautiful solid brick home is in top condition and is tastefully decorated, situated in heart of the Seaway at Morrisburg. There is 330 ft. frontage on the St. Lawrence and the same on the scenic highway, ideal for swimming, boating and fishing. The house is nestled among 60 apple trees. 4 bedrooms, large livinroom, diningroom, modern kitchen. Asking $25,000 with terms.

F. Fisher Res. KI 3-2355 — **C. Huntley** Res. KI 3-2883
Office KI 3-2898

SISTY LAWN MOWING

MACHINE picks up loose grass, no raking after mowing, leaves clean lawn. Reasonable rates, Phone OL 2-4550. 1-3p

Personal

Mr. and Mrs. Chas. Armstrong, town, and son Clare, of Montreal, spent Wednesday with Mr. and Mrs. Roger Guillemette, of Gananoque.

IN MEMORIAMS

THOMPSON—In loving memory of our dear nephew and cousin Charles Wilfred Thompson, who passed away May 11th, 1959.
Those whom we love go out of sight
But never out of mind.
They are cherished in our hearts
Of those they leave behind.
Lovingly remembered by uncle and aunt and cousins.
Mr. and Mrs. Bennet Thompson and family.

CARDS OF THANKS

We wish to expres our sincere appreciation to our many friends, relatives and neighbours for letters, cards and personal calls while we were patients in the Brockville General Hospital and since our return home. Also special thanks to those who assisted at our home during our absense; also sincere thanks to Matilda Township Council and officers for their kind remembrance.

Mr. and Mrs. Ancil Locke.

* * *

I wish to extend my appreciation to the many friends who remembered me with cards and who made inquiries while I was a patient in the Hotel Dieu Hospital at Cornwall. These kind thoughts were greatly appreciated.

Stanley A. Holt

Endorses TB Clinics

In a statement to the press Warden Fader said "I am happy to have this opportunity of recommending that all residents of Stormont, Dundas and Glengarry attend the free clinics being held in the United Counties by the Ontario Department of Health in cooperation with the St. Lawrence Tuberculosis Association" (A simple tuberculin test will be given to each person with additional chest x-ray recommended for all those over 40) "The prevention of this disease and the early discovery of any possible cases are of vital importance to every family and to the community as a whole" said the Warden.

The Browns - A Personable Trio

(from Page Seven)

They also love what they are doing and are satisfied to continue as they are indefinitely. They are quite happy in their work, and even though JIM has had a few "half offers" from movie companies to become a western star, they intend to keep on singing and entertaining as they have been for some time. And if they continue to turn out great records like "The Three Bells", "Scarlet Ribbons", and "The Old Lamplighter", I sure hope they do.

DISK DATA

. . .In case you were wondering why DICK CLARK was playing all the old records on A.B. Friday, that was a re-run; DICK was having a little session of his own with the House Of Representatives payola investigators in Washington. . . A fellow named JIM FORD has cut a record called "The Story Of Elvis Presley". . . Be sure to tune in to the DADDY-O show at CJSS 1220 from 6:30 to 8:00 Monday through Friday. . . .JOHNNY and THE HURRICANES have left Warwick to join Big Top. . .Happy birthday to WPDM-1470, Potsdam on their fifth birthday last Saturday. . . ELVIS made number one on the Cash Box listing in three weeks with "Stuck On You". His price for one TV show has now gone up to $150,000. That PRESLEY-SINATRA special is next Thursday; they're both on the cover of this week's TV Guide. . . .JIM REEVES received a gold record for "He'll Have To Go" recently on the "Grand Old Opry". . . Sorry to see that my good buddy FRANK TELAK, THE SWINGIN' DEACON, is leaving WSTS in a couple of days for WOLF, Syracuse. DANNY NICHOLS and MR. LEE also recently exited WSTS - I guess COOKY is the only original one left. . . .

This will be the last "Record World" column by yours truly for a couple of months. However, since I thought you would like to keep up on the latest happenings in the record biz, I twisted BILL GALLANT'S arm and he kindly ocnsented to fill out this space each week with some lively platter chatter. So for the next few weeks you can read a swingin' column by WILLIE AFTER DARK of CJSS. See you in a couple of months.

Chas. Shaver's Sales

2095 Philo Home Freezer 395.00

Westinghouse
11 cu. ft. Refrigerator 273.00

Pleasure Boat - - -
with windshield, front steering—12 h.p. motor and trailer—**10% Down—24 months to pay.**

New GALE Buccaneer 5 H.P. MOTOR $199.95

●—NOTE: 10% DOWN ON ANY ARTICLE ABOVE THIS LINE!

●—**GLASS-LINED WATER HEATER $99.00**
(Lifetime Guarantee)

New Larks
AND ALL MAKES OF USED CARS

●—TV TUBES TESTED FREE—REPAIRS TO TV AND RADIOS



METRECAL
DIETARY PLAN FOR WEIGHT CONTROL
Easy scientific way to lose weight
$4.77 for 3 can pack

Mother's Day May 8

Chocolates ..... $1—$3.50
Cards ..... 10c—$1
Shultan Colognes—
—Yardley Gift Sets
Sir Tan $3.00

Ron. Gilmer Rexall Pharmacy
OL 2-4379 EMERGENCY OL 2-4358

More Bargains at
Savers'
Clearing Sale!

Girls and Teenage
Spring Coats ..... Now 12.95
Ladies'
Spring Coats ..... Now 19.95
Print ..... 3 yards 1.00

●—JUST ARRIVED!
ROSE BUSHES — FLOWERING SHRUBS
DAHLIA — PEONY and CANNA LILY ROOTS

Rembember May 8, Mother's Day

IN THE PLAZA—IROQUOIS—WE GIVE BONUS BUCKS