The CHESTERVILLE Record

"DUNDAS COUNTY THE LAND OF MILK AND HONEY" . . . . . COVERS EASTERN ONTARIO'S GREATEST DAIRYING SECTION

VOL. LI, NO. 19. CHESTERVILLE, ONT., THURSDAY, FEB. 22, 1945. SINGLE COPIES 5c

Dr. J. A. Phillips, Cornwall Prog.-Con. In Stormont

Dr. John A. Phillips, former mayor of Cornwall, was yesterday selected at Finch, to carry the Progressive Conservative banner in Stormont County in the next Federal election. Dr. Phillips was the unanimous choice of the nomination meeting held at Finch, the four other nominees withdrawing in his favor.

The other nominees were Lloyd D. Gallinger, Cornwall business man; Gladstone MacLean, former warden of the United Counties, Frank T. Shaver, former M.P. for Aultsville and Capt. Allan Piper, Cornwall.

With the selection of the Progressive Conservative candidate, the indication is that the next election will see a three-cornered fight in Stormont. Lionel Chevrier, K.C., of Cornwall, sitting Liberal member, will seek re-election, while John Steer, Cornwall has been nominated by the local CCF organization.

Today's meeting attracted a crowd of more than 300. Only delegates had a voice in the selection of the candidate. Gladstone MacLean, president of the Stormont Progressive Conservative Association, was chairman.

Speaker of the afternoon was Karl Homuth, M.P. for Waterloo South, who took the Mackenzie King Government to task on many issues, principally that of overseas reinforcement question was "a blow in the face to Canadians."

Mr. Homuth charged the Government with sowing disunity throughout the nation by their actions, but claimed "the voice of the people of Canada has spoken in the Grey North by-election and a change of government is inevitable.

"Consider the record of the Mackenzie King government", Mr. Homuth asked, "then look at the policy of the Progressive Conservative leader. It is a platform which cannot help but bring better conditions and happiness to the people of Canada."

FINCH JUNIORS MOVE INTO LEAGUE FINALS

In the second game of the playoffs in the Central Ottawa Valley Junior League, Finch last night on Winchester ice cleared up the semi finals with Winchester 6-5. Finch had practically cinched the play-off win when they won their home game Monday night by a score of 7-3. Finch will now meet the winners of the Cardinal-Morrisburg series to settle the championship of the league.

We are at the service of the public at all times – day and night – every day in the year.

DIAL 437 CHESTERVILLE

Dixon & Rowe

FUNERAL HOME

Ambulance Modern Equipment

Dr. S. H. Hutt, D.D.S.

CHESTERVILLE, ONT.

OVER BANK OF NOVA SCOTIA

DIAL 318

A. L. Crewson, M.D.

C.M. (McGill) L.M.C.C.

EYE, EAR, NOSE and THROAT

Glasses Supplied and Fitted

Telephone 1245

132 West Second Street, Cornwall

Please Make Appointments with Secretary

Office open 9.00-12.00, 1.00-5.00, Saturday 9.00-12.00

R.G. Dodds. D.D.S., L.D.S.

Dentist

DIAL 334

Over Post Office Block

CHESTERVILLE

Henderson's Funeral Home

Ambulance - - Furniture

Chesterville - - Dial 331 Anytime

Harry Henderson, Prop.

Cass & Cass

F. M. CASS, M.A. W. J. CASS K.C.

LAW OFFICES

Chesterville Dial 371 Winchester

Bank of Nova Scotia Blk. Phone 11

While Capt. Cass is on Active Service, Mr. W. J. Cass, K.C., will be in the Chesterville Offices every forenoon, and in the Winchester Office every afternoon except Saturday.

NOW REPORTED PRISONER.

Mr. and Mrs. Charlie Baker of Glen Becker, were officially notified some time ago that their son Cpl. Carson Baker, was reported missing. He is now reported a prisoner of war in Germany. Carson and his brother George, with the Ist Arm'd. Car Reg't. RCDO of the CMF had recently met on a seven day leave in Rome and had quite a good time. Their mother has received some pictures of her sons taken while in Rome.

Euchre & Box Social Success

In spite of a very disagreeable night, friends and members of S.S. No. 10 held a very successful Euchre and Box Social in aid of the Red Cross on February 15th at the home of Mr. and Mrs. Graham Smith. During the evening ten games of euchre were played. The prizes were won by Mrs. Albert Smith, Mr. Floyd Edgerton; Mrs. Graham Durant and Mr. Tom McCadden; afterwards the boxes were judged by Messrs. Howard Kittle, Bernard Masterson and Angus Smith. The judges had a difficult time deciding but finally the prize was awarded to Mrs. Hugh Smith. Coffee was served by the hostess. All report to have had a very enjoyable time.

B'GOSH IT'S RAINING

There was never, perhaps, a more pleasing sound to moer people than the sound of rain running into empty cisterns than that of this morning. It would cost several minutes of reflection for almost anyone hereabouts to remember when it last rained here. When it come to ssnow, though, we are strictly in it, up to our necks.

The rain is not all to the good, however. The streets were so slippery this morning that it was practically impossible to navigate without assistance of creepers or other aid.

MOREWOOD 3, FINCH 0

In the best game on Chesterville ice this season, Morewood in the intermediate series held Finch scoreless by 3 to 0 in a game which was full of thrills from the first face-off.

LETTERS RECEIVED.

Members of S. S. No. 10 Unit received letters from Gordon McWhiney, Carl Merkley, Albert Cross and Ebbie Johnstone thanking them for the parcels which arrived in good condition and in time for Christmas.

BORN.

CARLEY—To Cpl. P. J. Carley, RCAF Uplands, and Mrs. Carley (nee Arlie Colquhoun) February 18, 1945, a daughter (Terryl Myrtle Elsie).



C.F.N. MELVIN "SHY" HARPER.

CFN Melvin (Shy) Harper is celebrating his fifth birthday away from home and his fourth overseas, on the 22nd of February.

Radio Forum News

16 members were out at S. S. No. 10 Forum on collection night. Collection received amounted to $5.50. Forum was held at the home of Angus Smith under the leadership of H. R. Johnston. Lively discussion followed the broadcast on "Should Producers Control Marketing". The present series on "Marketing" should if properly studied and discussed by forum members, tend to make marketing of Farm produce a live issue among farmers. Too many farmers raise the produce and take any price offered—generally because of the lack of knowledge of the current market. The daily farm broadcast is of some help but when the price range of calves is quoted 6c to 14c, depending on quality, it leaves ample room for an unscrupulous buyer to make some easy money at the expense of the indifferent farmer. Producer-controlled markets would tend to do away with the bad 'trimmings' some farmers take when selling their produce.

Next week is review night when our Forum has a holiday. On March 5th the Forum moves to town to meet at the home of George Beattie. Albert Smith will be in charge.

Two new forums have started recently in the county. Roy Cummings is Secretary of the new Forum at Cloverdale and has had three successful meetings. Keith Flegg is Secretary of the Forum which had its first meeting at Hulbert Monday night.

Lawrence Sims of Mountain has inquired about the necessary Secretary's literature and intends starting a forum in his section on March 5th.

Heard in Toronto on Monday—hope it isn't true. Australia and New Zealand have a trade agreement signed with the United Kingdom for post war cheese trade with the price of cheese set at 12c. This will make it difficult for our cheese trade to sell at 25c per pound. It appears to be a rumbling of post-war depression prices. Canadian farmers would be well advised to consider and study the possibilities of controlled production. Otherwise we will have a few post war years which will equal the 1930-34 period—eggs 9c a doz.—milk 60c a hundred, cattle $25 to $30.

Mr. and Mrs. Geo. Beattie Honoured By Neighbours

Neighbors and friends gathered at the home of Mr. and Mrs. Harry Edgerton to bid farewell to Mr. and Mrs. Geo. Beattie and Ruth before their departure.

After a social evening was spent in card playing, the lady's prize being won by Betty Merkley and the gent's by Bernard Kearns. Mr. and Mrs. Beattie were called to the floor and the following address was read by Walter McLaughlin with Mr. H. R. Johnston presenting a beautiful table lamp and a desk chair.

Mr. Beattie thanked all on behalf of himself and family, inviting all to visit them in their new home.

A dainty lunch was served by the ladies and enjoyed by all.

Chesterville, Ont.,
February 7th, 1945.

Dear Mr. and Mrs. Beattie & Ruth:

Having heard of your departure from our midst, we could not let this opportunity pass without expressing our sentiments.

We feel, although your destination is not so far, that your intimate presence in the neighborhood will be a great loss to each and every one of us.

We have always found you both efficient neighbours in every way.

You, Mr. Beattie, have benefited us in public life as well as in social life, and we're sure your interests in the community have been greatly appreciated by all of us.

Mrs. Beattie, you too, in no small way have found your place in our hearts and we can only say that our loss will be a benefaction to your new circle of friends.

However, we hope you will regard us still, as trusty neighbours and friends which we will always try to be.

We ask you to accept this small gift as a token of the esteem in which you are held in our community.

In closing may I state that all present tonight join with me in wishing you many happy days in your new home.

Signed on behalf of your many friends and neighbours.

Hudson Johnston,
Bernard Masterson.

Farewell Party For Mr. and Mrs. Pat Martin

On Tuesday evening a large number of neighbours and friends gathered at the home of Mr. and Mrs. Pat Martin to bid them farewell on leaving for their new home at South Mountain. The evening was spent in euchre and dancing and the guests of honor were called forward and an appropriate address was read by Mrs. Burrill Beckstead. They were presented with a pair of wool blankets and a purse of money by Andrew McMillan and Clifford Casselman.

Mrs. Martin, on behalf of herself and Mr. Martin, expressed sincere appreciation for the gifts and thanked them for their thoughtfulness after which all joined in singing "For They Are Jolly Good Fellows".

Refreshments were served and dancing continued 'till wee early hours of the morning.

VALENTINE SOCIAL

S. S. No. 8 Red Corss Unit held a Valentine Social on February 14th, at the home of Mr. and Mrs. Stanley Shay. The evening was spent in music and games. A contest held was won by Mr. and Mrs. Blake Ball and consolation prize won by Mrs. Katie Merkley and Albert Merkley. Tickets were sold on a chocolate cake donated by Mrs. Geo. Johnston which was beautifully decorated for the occasion. The drawing was made by Edsel Merkley and Mr. Edwin Forward held the lucky ticket. Lunch was served which closed a very enjoyable evening.

JUNIOR KNITTING CLUB REPORT

The annual report of the Junior Knitting Club for 1944 shows a very creditable amount of work accomplished. Following is the list of articles:

11 face cloths, 6 girls' knitted dresses, 3 ladies' sweaters, 30 handkerchiefs, 30 knitted babies' sets, 2 bonnets, round-neck sweater, 6 boys' coats, boy's suit, 6 girls' sweaters, 3 baby shawls, 4 prs. socks, 2 afghans, 2 turtle neck sweaters, 9 baby shirts (knitted), 17 girls' dresses, 4 boys' sweaters, 3 men's sweaters, 60 toilet bags, the material for which was purchased by the girls themselves. These bags were filled with toilet articles for girls in the auxiliary services. The Junior Knitting Club is planning some fund-raising events in order to carry on their work. These projects deserve the whole-hearted support of the community.

Lieut. Kenneth Little Killed In Action

The High River Times

Dr. and Mrs. George D. Little have received the sad news that their son Lieut. Kenneth Little has been officially reported killed in action overseas. This news was received by them on February 5th. The utmost sympathy of all people of this district is extended to Dr and Mrs. Little who have been called upon to bear the loss of their two splendid sons in war. Their elder son Walter, was killed in action last July, 1944, and the second bereavement following so closely is a great call upon their fortitude and courage.

Lt. Kenneth Little was 35 years of age. He enlisted in the spring of 1941 and had been overseas for almost two years. He went overseas as a Sergeant and after training with the Royal Armored Corps O.C.T.U. at Sandhurst, he received his commission last June.

He was born in Janesville, Wis., and came with his parents and brother to the High River district in 1924. After graduation from the local high schoo he joined the staff of the Royal Bank at High River in 1931. At the time of enlistment he was with the Royal Bank at Brooks.

While attending high school at High River Kenneth was prominent in sports and dramatics. He was very popular with his school mates of that time most of whom are widely scattered. All will hear of his death with sadness. He was a thoughtful and considerate son, leaving with his parents many happy memories to lighten their sorrow.

Lieut. Little's mother was the former Belle Carlyle, daughter of Mr. and Mrs. Thos. Carlyle well-known throughout the district a number of years ago. Mrs. W. A. McElroy is an aunt of Lieut. Little.

AMONG REPATRIATES

Among soldiers who have been overseas for the necessary time to be allowed repatriation, arriving in Canada last Thursday were Spr. J. G. Fleming of Chesterville and Cpl. W. E. Ouderkirk of Crysler.

Coming Events

RED CROSS MEETING

The Annual Meeting of Morewood Red Cross unit will be held in the Oddfellows Hall, Morewood, Thursday, February 22nd at 2:30 p.m. A good attendance will be appreciated. H. R. Faulkner, President.

TRINITY UNITED CHURCH

Chesterville, Ont.

Rev. W. E. Wright, Pastor

SUNDAY, FEBRUARY 25TH, 1945.

11.00 a.m.—Public Worship

"The Appeal of Jesus; Repent Ye"

7.30 p.m.—Public Worship

Illustrated address: "David Livingstone, the man who would go on."

ST. ANDREW'S CHURCH CHESTERVILLE

Rev. Mr Marx, B.A., B.D.

SUNDAY, FEBRUARY 25TH, 1945.

Morning Service : 11.00 a.m.

MOREWOOD UNITED CHURCH

REV. E. A. MARTINEAU

SUNDAY, FEBRUARY 25TH, 1945.

10:30 a.m.

7:30 p.m.

COMMUNITY THEATRE
Chesterville

FRIDAY & SATURDAY—— ——FEBRUARY 23RD & 24TH

"Kansas City Kitty"

AND ON SAME PROGRAM

"Swing In the Saddle"

Two Shows Each Evening

Next Week's Programme

Picadilly Theatre

Williamsburg - Ontario

THIS THURSDAY, FRIDAY & SATURDAY FEB. 22-23-24

"Gentle Gangster"

A drama with BARTON MACLANE and MOLLY LAMONT.

—ALSO—

"Laramie Trail"

Fast-moving, thrill-packed western adventure, with BOB LIVINGSTONE and SMILEY BURNETTE.

MONDAY, TUESDAY & WEDNESDAY FEB. 26-27-28

"And The Angels Sing"

Angels was the family name, and they had a tough time living up to it. Starring DOROTHY LAMOUR, FRED MacMURRAY, BETTY HUTTON and RAYMOND WALBURN.

THURSDAY, FRIDAY & SATURDAY MARCH 1-2-3

"ROSIE THE RIVETER"

Starring JANE FRAZEE as "Rosie the Riveter" with VERA VAGUE and FRANK ALBERTSON. —ALSO—

"Code of the Prairie"

Another whirlwind action drama, with SMILEY BURNETTE and SUNSET CARSON.

The CHESTERVILLE *Record*
PUBLISHED EVERY THURSDAY

To Canadian points—$1.50 per year in advance. $1.75 if not so paid.

To United States—$2.00 per year in advance.

Transient or legal advertisements inserted at the rate of 10 cents per line for first insertion and 5 cents per line for each subsequent insertion.

Business notices inserted in local columns for 10 cents per line every insertion.

No advertisement published for less than 50 cents.

Advertisements without special directions will be inserted until forbid and charged accordingly.

Subscriptions may commence with any issue. The paper will not be discontinued unless notice is given by the subscriber. No subscription will be cancelled unless all arrearages are paid.

In Memoriam notices with verse of four lines .50c; extra verses, each four lines 25c, cash with order.

Classified ads. — Wanted, For Sale, Etc., fifty words and under, .50c first insertion or three insertions for one dollar.

G. C. LACEY,
Editor and Proprietor.

1945 FEBRUARY 1945

s	m	t	w	t	f	s
				1	2	3
4	5	6	7	8	9	10
11	12	13	14	15	17	18
19	20	21	22	23	24	25
26	27	28				

THURSDAY, FEBRUARY 22ND

COMPETITION IN FORESTRY

Reforestation has become such a live question that a forestry competition is to be held in Ontario schools with prizes to be awarded in six zones. Schools entering the contest are called upon to plant and care for at least one-half acre of land. Judging will be done next October. The actual planting and care of the young trees must be the work of the students but assistance of adults in fencing and land preparation will be permitted. Such competition will have a tendency of checking the old practice of youths roaming bushlands armed with hatchets and not only disfiguring young trees but bending them over so that those that withstand such treatment sustain a permanent crook.

EXPANDING HYDRO

The boon of electric power may soon be extended so that it will reach into every corner of the province. Last year the Ontario Hydro Commission generated or purchased more than 12 billion kilowatt hours of Electrical energy. There was an increase of 14 percent in the average power sold to rural consumers and the average price decreased by 11 percent. Four hundred miles were added to rural power lines and service was extended to 10,000 new customers in 1944.

MARKET SECURED IN APPLES

A somewhat critical situation in respect to Ontario's apples has been solved by an Ottawa-Washington arrangement which has enabled growers to ship to the United States to date 117,000 bushels. The Ontario apple crop in 1944 was approximately 1,000 000 barrels as compared with 780,000 barrels in 1943. The permit to export the huge 1944 surplus has saved the apple market from a threatened collapse. The apples being sent to the United States consist chiefly of Spy, Baldwin, Greening adn Stark varieties and the prices obtained are well above domestic prices. In pre-war days Ontario exported between 10 and 15 percent of its crop, but since the war up to the present there has been no export of apples from Ontario. A formidable competitor for the domestic trade has been large shipment of British Columbia apples and it must be admitted that the latter in most cases seemed to be able to market the fruit for the retail trade in a more attractive manner than the way the home grown variety was offered for sale.

TAXES ON YOUR MONEY

The brief of the Ontario Federation of Labor for presentation to the Drew Government is quite comprehensive and demonstrates the trend in all directions to place heavier burdens on the ruling bodies. A resolution adopted asks that the voting age for civilians be lowered to 18 while at the same time it is urged that the school leaving age in Ontario be raised to 18, it being deplored that adult workers were being exposed to competition by juveniles. All attempts toward taxation of public utilities, credit unions or co-operatives are strongly depreciated. In the free spending swing which seems to be everywhere in the air a request is made for free textbooks and education through primary school and university, the cost to be borne by the Provincial Government, evening classes for adults throughout the province, grants to students of merit, a minimum wage starting at $1500 for teachers and that they be allowed freedom of association and collective bargaining and freedom to run for public office without fear of dismissal. Among further requests set forth are establishment of minimum wages and guarantee of two weeks' holidays for all adult workers; development of camps for workers in vacation periods, a health program to cover all citizens, camp facilities for every Ontario child, and compulsory medical examination before obtaining a marriage certificate. As a final blast extension of public Hydro to every home in Ontario is urged. This puts to the blush Oliver Twist who asked for more.

PHEASANTS RELEASED NO SMALL NUMBER

The open season for the shooting of pheasants in certain districts of the Province each year does not appeal to the average citizen as much of a sporting pastime. These beautiful birds have become quite tame and particularly this winter when the deep snow has made them practically dependent on the generosity of the people to escape starvation. It would appear that the shooting season last year was not particularly good and the Ontario Federation of Anglers and Hunters have come forward with a resolution asking the Game Department to release at least 100,000 pheasants this year as the number of birds released has declined greatly in recent years. It is contended the Department should know he suitable areas to maintain pheasants and that birds should be released only where it is known they will thrive.

ALL HAVE MY LOVE
Sgt. Daniel Smythe

Love never held me as it does today,
For country and the land and all it has,
The friends that I have met along the way,
The birds that sing, the flowers that star the grass.
All have my love as never in past years;
And when I walk beside the roadside's gift,
Unbidden to my eyes come secret tears,
For all of life so lovely and so swift.

The roll of mist undone by the new dawn,
A letter in a writing I hold dear—
Companions of my day—my heart has gone
Out to them all. They will not know how near
They are to me. How I would not be sure
Of anything if they did not endure.

Sounds Like Heck

A young man introduced a young lady friend to his bishop. The bishop was a little deaf, so it took some time for the introduction to be made.

"'Bishop, permit me to present Miss Dinglefoogle," said the polite young man.

"Excuse me, I didn't catch the name," said the slightly deaf bishop.

"Miss Dinglefoogle," he repeated a little louder this time.

"I am sorry," apologized the old man, "but you know my hearing troubles me. What did you say the name is?"

Turning very red in the face but speaking as loudly as was humanly possible, the embarrassed young man repeated, "MISS DINGLEFOOGLE!"

The poor bishop sighed with discouragement. "I give it up," he groaned, "My deafness must be getting worse but it sounds like Dinglefoogle to me."

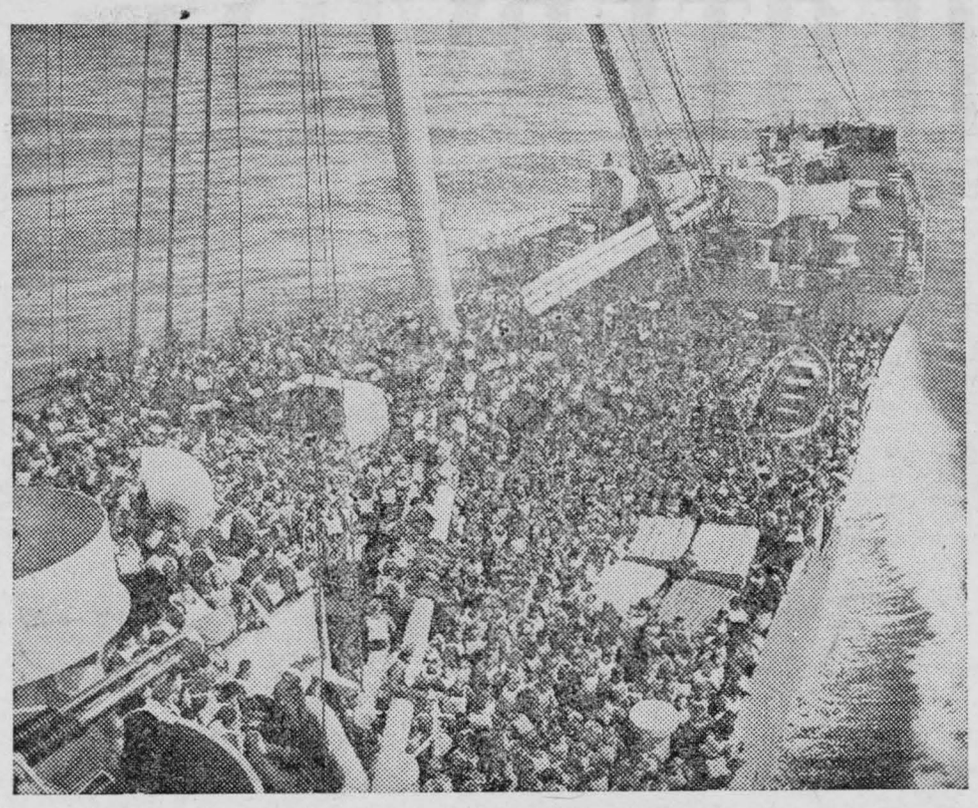

"TH E QUEEN MARY" ON WAR SERV ICE.

The great British Atlantic Liner "Queen Mary" has a fine wartime rec ord as a troopship.
Picture Shows: A scene during the crossing of the Atlantic when the Queen Mary was Britain bound. Troops massed on deck practise boat drill.

Old Country Mail

Mrs. Clifford Swerdfeger:

Dear Friends:

Thanks a lot for the parcel you sent me. I do not think I have had the pleasure of meeting you in person but I presume some friends must have given you my name. We are having awful cold weather here now, with snow in fact. It reminds one of Canada. I was very pleased because it was the only parcel I received. I guess my other parcels must have gone estray. Well anyway give my regards to the Women's Institute and hope for their success, as the wrok they are doing keeps the boys morale up.

Will conclude now, wishing you a Happy New Year, I remain

Bruce Hollway.

Dear Mrs. Bogart:

Many thanks for your gift box which arrived a day before Christmas, a most opportune time.

The contents were in good condition and a real treat to receive, especially the socks. We had difficulty in getting them a while back but they are coming through quite regular now.

As you will notice I am at a convalescent hospital and feeling quite well at present, so I hope to be soon back with the boys again and my own unit. Everyone is looking forward to a leave back in England and that will seem like no end of happiness as there are still a few of the boys left tlhat came over on D-Day, and we have had no leave in that time.

If you happen to see the Fosters, would you pass on my kind regards.

Once again my sincere thanks for remembering me and best wishes for the New Year.

I remain,
Sgt. N. McOwen.

Jan. 29th, 1945.

Dear Lady Pres.:

As of this date I have received your Christmas parcel which you sent me in October, 1944, with very much pleasure and thanks and your parcel was received in good order. I am led to believe that this parcel went to France as I now am not attached to number five coy., but regardless of being a little late for Christmas a parcel from home is always much appreciated.

The weather here in Scotland is very cold at present and has been the most severe cold since I arrived in 1940. Old folks claim it is a record and has not been this cold since 1907, so you will know Chesterville has not all the cold weather.

Again I thank you one and all for your kindness. Trusting this finds you as well as it leaves me.

Sincerely,
CSM. J. R. Fader.

Abroad, Dec. 27, 1944

Women's Institute, Chesterville:

Dear Mrs. Doering: Received your most welcome Christmas parcel today. It was greatly appreciated and I wish to thank you and the Women's Institute very much.

The Canadian cigarettes came in real handy as all we can get are English cigarettes now on board the ship. The boys in the mess enjoyed the cake along with me and a thanks from them goes along also.

Thanking you once again and hope the Women's Institute has a very prosperous New Year.

Yours sincerely,
Francis Moran.

Overseas, Dec. 4th, 1944

Dear Mrs. Doering:

I received a parcel today from the Women's Institute and as it had been packed by you I thought I should write and ask you to convey my thanks to the members of the Women's Instiitute.

This is the fourth Christmas I have received a parcel from your organization. Everyone of your parcels has really been appreciated and I am sure that the other boys from Chesterville who have received similar parcels, also feel the same as I do.

Since I have been over here I have only met a few of the home town boys, but when I did meet one of the boys, Chesterville sure came into the limelight at least for a short time.

Everything seems to be going quite well over here so I don't think it will be long till we are back home again.

Well I think I will close for now, thanking you again for your parcel and best wishes for a Merry Christmas and a Happy New Year.

Yours sincerely,
George Olsen.

Holland, Jan. 4, 1945

Berwick Women's Institute:

Dear Mrs. Bogart: Just a few lines to let you know that I received the parcel O.K. and everything was fine and thanks for the socks, they were fine. Everything is alright here but the weather is a little cold but cutside of that everything is going swell. How is everybody around Riverside. I hope they are all well. There aren't any of the boys from home here with me. I went to see John and his wife just before I left England. She is a nice girl. I also met the Beehler boys and Ken MacMillan from Finch. He went to Italy. Well news is scarce so I'll close and thanks to you all.

Hank McPherson.

Dear Mrs. Ouderkirk:

Received your Christmas parcel a few days ago and it was swell.

Please thank each and everyone for me. A parcel like that sure hits the spot especially when it is just before Chirstmas.

We had a very good Christmas this year, considering. I guess I haven't anything in the line of news. Anyway thanks again for the parcel and say hello to all the folks.

Sincerely,
Clifton Ouderkirk.

Berwick

Mrs. Jack McQuaig is spending a couple days with relatives at Cornwall.

Mr. and Mrs. J. A. Barrigar and Bobby spent Wednesday at Ottawa.

Miss Margaret Lefebvre is visiting a few days at the home of her grandparents at Embrun.

Mrs. Jane Summers is spending this week with friends at Newington.

The many friends are sorry to learn of the illness of Mr. Peter M. Ouderkirk of the village.

Mrs. Mack Montroy and son Reggie of Cornwall, spent over Sunday at her home here.

Miss Erma Smirle. RN, left on Wednesday for Shawville, Que., where she has entered the hospital.

Miss Elva Ouderkirk of Cornwall General hospital spent Wednesday at her home here.

Mrs. Arthur Allan of Hull, is spending a few days this week with her son, Ellie Allan and Mrs. Allan.

All are glad to hear that Messrs. Austin and Garfield Nichols are gaining after their recent illness.

Mrs. Walter Burd of Lunenburg, is spending a few days with her parents, Mr. and Mrs. P. M. Ouderkirk.

Mr. Henry Martin, who spent the past few months at his home at Bourget, returned last week and is employed at the Kraft Cheese factory.

Miss Betty Montgomery is able to be out again. All are glad to see her.

Mr. and Mrs. A. A. Nichols and children are spending some time with Mr. Garfield Nichols.

Mrs. Henry Ouderkirk of Crysler, visited her mother and brother, Mrs. M. McMillan and Archie.

A Left-Over

A lady who had engaged a new cook made a tour of inspection after she had kept her a week. She found a policeman locked up in the pantry.

"How did this man get here?" she asked, severely.

"I'm sure I don't know," was the cool reply; "he must have been left over by the last cook."

When minutes seem like HOURS...

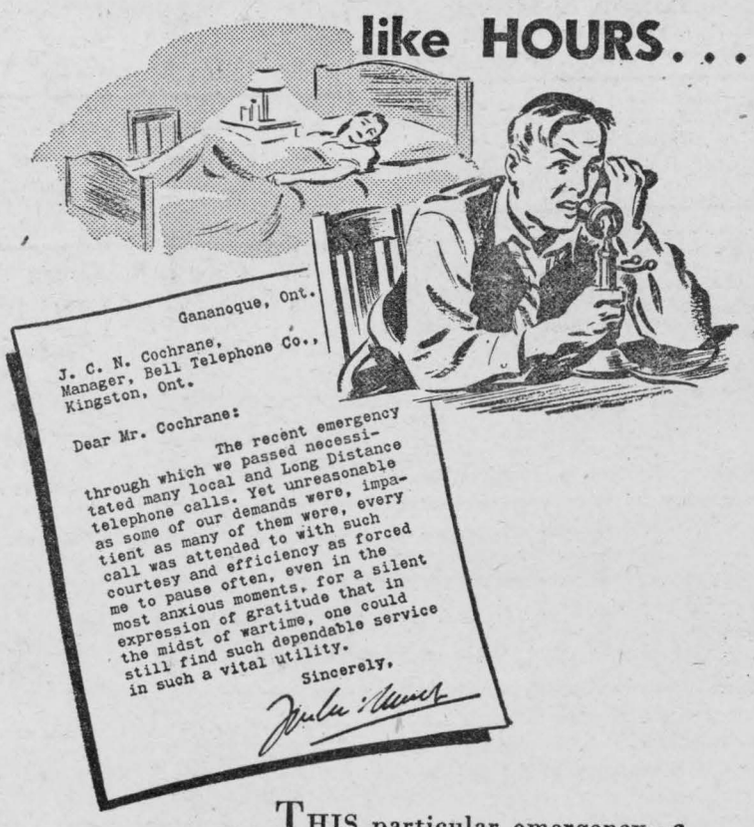

THIS particular emergency—a serious illness—occurred in a small Ontario town. But it might have been anywhere. In times of crisis, operators and other telephone workers have a way of rising to the occasion. That is part of the Bell tradition. And it is as true today as it ever was, even though the extreme demands of war have taxed to the utmost our resources in both equipment and workers.

Lives can depend on prompt and efficient telephone service. Bell people never forget that fact.

On Active Service THE BELL TELEPHONE COMPANY OF CANADA — LONG DISTANCE TELEPHONE — *Giving Wings to Words*

Williamsburg

Mr. and Mrs. Milton Shaver were guests on Wednesday at the home of Mr. and Mrs. Strader McIntosh.

Miss Alice Eastwood spent Wednesday last visiting at the home of Miss Ida Merkley and Mrs. Margaret Robb in town.

Miss Beatrice Saddlemire was a visitor in town for a few days last week at the home of her sister Mrs. Stanley McIntosh and Mr. McIntosh.

Mrs. Geo. Barclay spent a few days in Toronto last week.

Miss Glenna Whitteker, a student of Queen's University, Kingston, spent the week-end here with her parents.

Mrs. Hugh Thompson of town spent a few days in Montreal with relatives and friends.

Mr. and Mrs. Wilbert Strader were recent dinner guests at the home of Mr. and Mrs. Charles W. Loucks.

Miss Gladys Shaver and Mrs. Cyril Bainville, both of Ottawa were week-end guests with their parents, Mr. and Mrs. Milton Shaver.

Mrs. Mary Saddlemire, one of the oldest residents, of the Williamsburg district, celebrated her 91st birthday at her home with her son, Merton Saddlemire and Mrs. Saddlemire on Thursday, February 22nd. Mrs. Saddlemire has a large circle of friends throughout the district who join us in congratulations and best wishes for "many happy returns."

Mrs. Flanigan, a resident of Williamsburg for the past few years, suffered a stroke on Saturday at the home of Mr. and Mrs. Iden Whittener, where she has been spending the winter. On Sunday she was taken to Montreal where she will be cared for by relatives. She was accompanied by her son Sydney Flanigan. Her many friends here hope for a speedy recovery.

We join with their many other friends in congratulations to Mr. and Mrs. Geo. L. Barclay, highly esteemed residents of Williamsburg village on the occasion of the 34th anniversary of their marriage which they celebrated on Thursday, February 22nd. We hope they will be spared for years yet to enjoy health and happiness and the best of everything in the years to come.

North Winchester

Mrs. Nellie McLean of Ottawa spent the week-end with her sister, Mrs. Keith Carruthers.

Mr. and Mrs. Milton Hillis of Lunenburg took dinner on Sunday with Mr. Wm. Hillis and family.

Mrs. Jake Steen and Mrs. Walter Steven of Morewood called on Mrs. Ross Nurse on Saturday afternoon.

The Mission Band was held at the home of Mrs. Colin McGregor's on Saturday afternoon with a good attendance.

The Farm Forum was held in the School House on Monday night. The topic was "Should Producers Control Marketing."

NEW BOOKLET DISCUSSES OUR POSTWAR ECONOMY

Common-sense economics and a few digs at the socialistic "New Dealers" form the subject matter of Edward Highe's new pamphlet, 'Four Steps to a Better World', (Forward Publishing Company, Limited, Toronto). In an imaginary discussion over a luncheon table, four men, a manufacturer, his accountant, an official of the WPTB and an economist are made to discuss the postwar world, with special reference to Canada.

The government official, contending that socialistic measures had to be adopted to win the war, takes the stand that a controlled economy will be necessary when peace returns. Against this point of view the economist advances the idea of "ambition, industry, honesty and thrift—the time-worn steps to a better world." He points out that a people ambitious to produce wealth and energetic enough to do so can raise the standard of living for the whole nation.

The honesty of his prescription is "the sort of honesty that would lead us to accept the fact that public funds are the private property of our neighbours." It involves resistance to pressure groups who agitate for expenditures of public money for projects that will be of no benefit to the country at large. It recognizes that "to levy taxes solely for the purpose of redistributing wealth is nothing more or less than a manifestation of dishonesty. Second-storey work on a national scale."

Thrift, as applied to the national economy, means that enough must be saved from production to be invested in new capital equipment. Capital may be accumulated by either enforced saving, as in Russia, or by voluntary saving as in the democratic countries. The argument against the enforced saving that would be part of a socialistic scheme is that the economic structure would become top heavy with bureaucrats, who would be regulating, planning and controlling everything, but producing nothing.

The booklet will not appeal to those who are hypnotized by the idea of continuing wartime controls for an indefinite period after the war but those who have open minds on the subject of our postwar economic structure should find it stimulating reading.



ALL IN TH E FAMILY.

Sharing the studio spotlight with Harold Sumberg, director-violinist of the CBC presentation, "Intermezzo", James and Joan Annard prove that radio can be kept in the family. Jam es is a popular member of the production staff in Toronto and daughter Joan handles the controls for her dad's program. This unusual team is in action Wednesday at 7.00 p.m. EDT, for listeners of the Trans-Can ada network of the CBC.

THE FIT DOES IT!

Properly fitting clothes not only look better, they wear better. A dress that requires a major operation to make it fit is seldom a good buy. If you can't find a dress that fits throughout, remember it's usually easier to alter a skirt than a waist. If you are hard-to-fit at shoulders, bust or hips, start off with a garment that fits at your 'difficult' spot. The final result will be better.

FIRE!

Don't let your carelessness result in the tragedy and heartbreak that a fire brings. Most fires, you know, can be traced to carelessness on someone's part. If you are burning soft coal in the furnace, see that soot is not allowed to accumulate. It forms more rapidly than when hard coal is used and sooty chimneys are a serious fire hazard.

Berwick Women's Insiitute

Th regular meeting of the Berwick W. I. was held at the home of Mrs. L. J. Hutt, February 8th. The president, Mrs. J. Bogart was in the chair. The meeting opened with the Institute Ode, Creed and Lord's Prayer in unison. The minutes of the last meeting were read and approved. The roll call was answered by all present. The Secretary read a message to the Women's Institute from Queen Elizabeth; also letters from boys overseas thanking the W. I. for Christmas boxes. Their names are Clifton Ouderkirk, Henry MacPherson, Norman McQueen, Bruce Hollway. Mrs. Archie Hunt thanked the W. I. for the box her husband received for Christmas. A poem was read by Mrs. W. Henry sent from a boy overseas. Two minutes silent prayer ws observed for the success of the Big Three Conference, followed by the Lord's Prayer. The singing of the National Anthem brought the meeting. Mrs. A. Smith tendered a vote of thanks to the hostess for the use of her home. Next meeting to be held at Mrs. E. J. Lanigan's.

Right on the Beam

Sweet Young Thing (to policeman) —That soldier accosted me.

Cop—What have you got to say for yourself, Joe?

G.I. Joe: A buddy of mine asked me to come here and meet his sister. He told me to look for a lady with starry eyes, teeth like pearls, a smile like a Mona Lisa's, a figure like Betty Grable's, as charming as Greer Garson, with grace of a ballet dancer, the dignity of a queen.

Sweet Young Thing—I apologize to the gentleman, officer. Anyone would have made the same mistake.

Highway Snow Plow Burns Causing $5,000 Loss

A heavy Department of Highways plow was damaged to the extent of nearly $5,000 when it took fire Saturday afternoon while being used to clear the road from the Morrisburg highway to Dalmeny, five miles south east of Vernon.

The truck was in charge of Victor Gagne, of Billings Bridge. The direct cause of the blaze is unknown, but the flames spread rapidly as the plow neared Dalmeny. The entire engine and cab were burned out and declared by Highway Department officials to be a total loss. The plow and its mechanism, as well as the body of the truck may be used again.

Riverside

Mrs. D. W. Pollock spent Saturday in Ottawa at the home of Mr. and Mrs. Milton Pollock. Ann returned with her.

Mrs. Sam Kearns visited her mother, Mrs. J. Murphy and family at Connaught for a few days.

Mr. and Mrs. Bert Rady visited friends in Montreal the week-end.

Mrs. Earl Ouderkirk and family visited her mother, Mrs. Eva McIntosh and Bruce the week-end.

Clifford Swerdfeger spent Wednesday in Cornwall.

Mr. and Mrs. Bert Rady and Mrs. J. P. Rady were in Cornwall the past week.

Mary Jane McMillan of Goldfield spent the week-end at the home of John and Isabel McMillan.

Mule Doctor

The young officer opened the mule's mouth in gingerly fashion and peered inside inquiringly. Then he said to his superior, "Well—er—sir, I don't know that I can give you this —er—the age of this mule, but, judging by his tongue, I'd say he was up very late last night."

CANADA'S VETERANS

Their Post-War Opportunities

An advertisement explaining to the people of Canada the re-establishment credit available to men and women of the Armed Forces.

The Re-establishment Credit—

AN EXPLANATION OF THE GRANT

In planning the return to civilian life of men and women in the armed forces, Canada's parliament realized that assistance in re-establishment must cover a wide variety of fields. For many—particularly younger members of the forces—the best method of effecting permanent re-establishment will be through training or through an opportunity to continue an interrupted education. Others can be assisted through land settlement—either on full time farms or on small holdings operated with some regular form of employment. In many cases a combination of these two things—training and land settlement—will be the solution. Legislation for this type of re-establishment was provided early in the war.

ANOTHER LARGE GROUP

There is, however, another very large group who do not need training and who are not suited for land settlement as provided under the Veterans' Land Act. After long months or years in uniform, these veterans will need assistance also. There will be those who normally would have owned their own homes had it not been for their service. There will be those who own homes but who have been unable to carry out needed repairs and alterations. There will be veterans who sold businesses to enlist and who want to resume them, and others who are fitted for a business of their own but who need assistance in financing. The Re-establishment Credit is designed for this latter group, and primarily is an alternative to training and land settlement benefits.

PAID UNDER WAR SERVICE GRANTS ACT

The Re-establishment Credit is made available under the same Act of Parliament which provides War Service Gratuities. It is not a loan but an outright grant, paid to an eligible veteran to aid in re-establishment if the veteran decides not to use land settlement or training benefits. It may be used in Canada only at any time in the ten years following discharge for certain specified purposes as outlined in this advertisement. The grant is called a "credit" because it is an amount carried on the ledger to the credit of the veteran for ten years until used by him for a re-establishment purpose.

HOW TO APPLY FOR RE-ESTABLISHMENT CREDIT

The re-establishment credit is an amount equal to the basic War Service Gratuity—that is $7.50 for each 30 days' service in the Western Hemisphere and $15.00 for each 30 days' service overseas. The amount is computed by the branch of the armed forces with which the veteran served, and for that reason application first must be made for the War Service Gratuity. When a statement showing the amount of the basic gratuity has been received by the veteran, application for the re-establishment credit may be made to the Department of Veterans Affairs on a form which may be secured from any district office of the department. Application for the war service gratuity is made to the branch of the armed forces with which the veteran served and forms may be secured at any armed forces depot or at any office of the Department of Veterans Affairs.

STUDY ALL MEASURES BEFORE APPLYING

It is important that every veteran shall have made a definite decision as to future plans before applying for the re-establishment credit. Payment of the re-establishment credit debars the veteran from educational and training grants and benefits under the Veterans' Land Act, since on application for the credit the veteran elects not to take advantage of these other benefits. Any benefits under the Veterans' Land Act and payments to, or on behalf of the veteran for training or continuation of education already granted are charged against the credit. Do not apply for your re-establishment credit until you have studied all other rehabilitation measures. Advice of department officials is available to assist you.

PURPOSES FOR WHICH CREDIT MAY BE USED

Grant of the credit may be authorized for the following purposes:

(a) To assist in home owning;
(b) To assist in building a home;
(c) To assist in home repairing or modernization;
(d) To buy household equipment and furniture;
(e) To buy tools, instruments, etc., for trade, profession, or business;
(f) To provide working capital for profession or business;
(g) To buy a business;
(h) To pay premiums on Dominion of Canada insurance;
(i) To buy special equipment required for educational or vocational training.

In the case of (a), (b), (d) and (g) above, the veteran must put up one dollar for every two dollars used from the re-establishment credit. If experience shows a broadening of these purposes is needed, provision has been made for it.

FOR COMPLETE INFORMATION WRITE TO THE NEAREST OFFICE OF THE DEPARTMENT OF VETERANS AFFAIRS

Issued under the Authority of Hon. Ian A. Mackenzie, Minister of Veterans Affairs.

DEPARTMENT OF VETERANS AFFAIRS

SEND THIS ADVERTISEMENT TO SOME MAN OR WOMAN OVERSEAS.

1W-2

FISH FOR LENT

We are equipped better than other seasons to supply you with fish during the lenten season.

We Have a Good Stock

of

SALMON

Cohoe Trout Silver Bright & Quala

also

Fillets Smoked Cod Fresh Cod Salted Cod
Fresh Haddock Fresh Pickerel Fresh Herring
Hallibut

We have a number of Lockers for rent

MARCELLUS MEATS & LOCKER STORAGE

ONE PURPOSE—"TO SERVE YOU WELL"

VALUE OF CARROTS; HOW TO GROW THEM

The ancient Greek and Roman physicians were fully aware of the medicinal and food qualities of the carrot, but, with the decay of agriculture and civilization in the dark ages, the properties of the carrot were forgotten, until eventually it became considered as fit only for horse feed. Once again the food value of the carrot is recognized and it is known to be an excellent source of Vitamin A.

Carrots to be appetizing must be properly grown, stored and cooked, says W .M. Fleming, Dominion Experimental Station, Summerland, B. C.

Good carrots have small cores. The first step in growing good carrots is to select good seed. Of the many varieties of carrots listed in seed catalogues five of the best are Chantenay, Danvers Half Long. Coreless, Nantes and Imperator. Choice among these varieties rests partly on local soil and climatic conditions. The safest plan is to secure the best possible seed of two or three of the varieties named and plant in rows side by side. The results will disclose the variety best suited to taste and local conditions.

Quality and tenderness in carrots are influenced largely by the time at which the seed is sown and the conditions under which the roots are grown. For best results at least two seedlings should be made. The first should be sown as early in the spring as the ground can be worked to produce roots for summer use. The second should be made in June to provide roots for winter storage. While carrots will grow in a very wide range of soil and climatic conditions, they grow best in deep, fertile soil with good moisture-holding capacity. Where good care is given, a surprisingly large tonnage can be raised on a small area of ground. The rows may be planted as close as 16 inches apart and the roots thinned to only ½ inch apart in the row. When they reach a diameter of half an inch every other one can be removed. At this stage they are very tasty served unpeeled as creamed carrots.

Where proper storage conditions are provided carrots can be retained in excellent condition throughout the winter. The essential factors to good storage are low temperature and moist atmosphere. Excellent results have been secured by storing carrots between layers of damp peat or old sawdust in a cellar where the temperatures run just above freezing.

Carrots should be cooked rapidly. It is important that a small amount of water be used and that this water be drained off for making soups and gravies, as it is rich in health giving minerals and vitamins.

Beckstead

Mr. and Mrs. Charlie Beckstead had tea on Monday with Mr. and Mrs. Lloyd Froats.

The next Red Cross meeting will be at the home of Mrs. Lloyd Froats on February 28th in the afternoon to quilt a quilt.

Miss Beatrice Herriman spent Monday evening with Miss Marjorie Whittaker.

The Farm Forum met at the home of Mr. and Mrs. Frank Todd on Monday night. The next meeting will be at the home of Mr. and Mrs. Charlie Beckstead.

Rev. Newman had tea at the home of Mr. and Mrs. Mahlon Beckstead and family on Monday night.

Mr. Mahlon Beckstead and Rev. Newman spent Tuesday in Prescott attending the Presbytery meeting.

Mr. and Mrs. Burton Beckstead, Carl and Gordon, spent Sunday with Mr. and Mrs. Frank Darling, Grantley.

Mr. and Mrs. Frank Whittaker visited their daughter, Mrs. Herman Strader of Winchester on Thursday.

Miss Marjorie Whittaker, Mr. and Mrs. Frank Whittaker, Mrs. Stanley Barkley and Mr. Emerson Barkley spent Friday in Cornwall.

Mr. Lloyd Marcellus, William Beckstead and Lyle Whittaker took in the Hockey match at Finch Monday night.

Miss Beatrice Herriman is spending a few days with her aunt and uncle, Mr. and Mrs. Wm. Dillabough.

Miss Marjorie Whittaker and Mr. Emerson Barkley spent Sunday at Aultsville visiting Mr. and Mrs. Ross Beckstead.

EMERGENCY CALL FOR KNITTED COMFORTS

Calling on the women of Ontario to "pick up their needles and knit as never before" Mrs. J. C. Fraser, Chairman of Women's War Work, declares "Surely we shall not let down on our knitting quotas of 1945 as figures show we have in 1944. This is the year that we should finish the job we started out so enthusiastically to do". Surely the needs of women and children enduring the strain of life in the actual line of battle should appeal to women living in the shelter and comfort of Canadian homes.

MASSEY-HARRIS

RITE-WAY MILKING MACHINE

WHY MILK BY HAND when you can push a button or pull a cord and rest while the RITE-WAY milker does the work.

If you have not electric power to operate a machine and would like to have one, we can supply you at the present time with a gasoline engine made purposely to operate the Rite-Way Milker, that can be exat any time you secure hydro for an electric motor.

If interested in a machine telephone me, on reverse charge, and I will call on you, or call and I will show you what I have to offer.

Over 100 satisfied customers of Rite-Way Milking Machines in Chesterville and surrounding district installed in the last three years.

Milk the Rite-Way with a Massey-Harris Milker
Machines always on hand

CARL E. McMILLAN

THE FARMERS' SUPPLY STORE

Dial 505 - Chesterville

Goldfield

A large crowd attended the Winchester—Finch hockey match in Finch arena on Monday evening when Finch defeated Winchester by a score of 7 to 3. It was the first game of the finals, the second being played at Winchester last night, the score being 6 to 5 for Finch. This leaves Winchester out in the cold.

BORN: At Chesterville Nursing Home, to Mr. and Mrs. Henry Moss (nee Nora Benton), a daughter.

Mr. Blake Nephew visited Mrs. Nephew who was a patient in the hospital and is now spending a few days in Cornwall with friends.

Miss D. Casselman of Montreal visited the week-end with her father, Mr. John Casselman and family.

Mr. S. McLean who recently returned from overseas spent the week end in Ottawa.

Miss Mary Jane MacMillan, student of Finch High school, spent the week-end with her aunt, Miss Isobel MacMillan.

A goodly number of women in Finch were present on Friday afternoon at St. Luke's Presbyterian church to attend the annual Women's World Day of Prayer. Owing to the snowfall and drifting on Thursday night many were unable to attend from the surrounding district.

Dr. A. S. Abraham of Finch was a caller here.

Mrs. Charles Burd spent a few days in Ottawa.

Mrs. Wm. McLaughlin is a patient in the General hospital, Cornwall. Her daughter, Miss Violet McLaughlin is with her.

The many friends of Mr. Lorne McLean will be pleased to learn that he is progressing favourably from his illness.

Miss Margaret Foley of Ottawa spent the week-end with her father, Mr. Patrick Foley and family.

Mr. Lloyd Moore visited friends in Ottawa.

Mr. D. C. McLeod attended the funeral of the late Mrs. J. Martin in Newington on Friday afternoon.

Mr. and Mrs. David Ferguson of Avonmore visited at the home of Mr. and Mrs. D. A. Gillies.

Mrs. C. H. Anderson of Montreal visited her parental home, Mr. and Mrs. John Nephew, at the week-end.

Miss Evelyn Moriarity of Ottawa spent the week-end with her parents, Mr. and Mrs. Frank Moriarity and family.

WHEY FOR BACON HOGS

As a result of experiments carried out at the Dominion Experimental Station at Normandin, P.Q. to determine the feeding value of whey as a supplement to grains for bacon hogs, the following conclusions were reached: Whey is a carbohydrate feed and should be fed with a grain ration containing at least 6 percent protein supplement during the developing period, that is, from weaning until the pigs reach 125 lb. live weight and 2.5 percent during the fattening period, that is, from 125 lb. live weight to market weight.

Whey may be fed at the rate of 5 parts per pounds of meal fed in three feeds daily during the developing period but should be reduced to two pounds per pound of meal fed in two feeds daily during the fattening period. Whey should be fed as sweet as possible. To this end, it should be taken from the factory as soon as available and kept in clean containers. Cooling will help to keep it sweet. Decomposed whey should never be used in pig feeding. As a health safeguard, whey should be thoroughly pasteurized before feeding to pigs. Results indicated that whey is up to 70 percent as valuable as skim-milk in pig feeding.

ONTARIO HAS VALUABLE CORAL REEF

You needn't go to the south seas to inspect a coral reef. There's an ancient one in the sea-made rocks north of Lake Erie, near Hagersville, Ont.

The collections of fossil corals in the Royal Ontario Museum testify to the fact that coral reefs and islands are not confined to our present day and age. In the prehistoric seas that flooded the continents from time to time, corals flourished in great variety. Their fossilized remains are found in all latitudes from Arctic to Antarctic. If ancient corals lived in warm waters, as their decendants do to-day, we might assume that polar seas were at one time like our present tropical waters.

The Hagersville fossil corals lived over 300 million years ago. With the passage of time their limy skeletons often became cemented together in great masses. These accumulations are powerful agents in building up limestone beds. Coralline limestones have many important uses in our present day economy, such as building stone and road fillers. Thus the lowly creatures known as corals have done their bit, not only in shaping the globe, but in shaping modern civilization.

FULTON BROS.

The Store of Quality
But not of High Price

Grape Fruit Juice 20 ounce tin .15

Fresh Ground Coffee
Try our own brand
Ground while you wait, per lb .... .35

Choice Quality
Canned Pumpkin 28 ounce tin .10

TOMATO JUICE
ANY BRAND
20 ounce tin ..... .10

Rose Brand Baking Powder 1 lb tin .15

Canned Peas Canned Tomatoes
No limit—as many as you like
.14 and .15

K A M .33

S.O.S. Magic Scouring Soap .15 pkt

CORN SYRUP 5lb. and 2lb.
Crown or Bee Hive

Kleenex
No limit
2 Boxes .25

Thermos Bottles
1.25 & 1.35

Flashlight BATTERIES
Eveready, each. . . .15

FLASH LIGHTS
1 50 & 2.75

Blow TORCHES
1 quart copper
Each..... 6.50

Crowbars
14 lb.... .... 1.50

CHAIN
In any length and sizes

Mop Sticks .25

New Stewart Clippers
Per set 14.50

Kills Lice on Live Stock
Cooper's DRI KIL
or
C.I.L. LICIDE
2 lb cans
Each.....75

Kow Kare
Small.... ..... .60
Large 1.10

COAL OIL
Per Gallon. ..... .22

Quilt Frame Clamps
Each 15

Pipe Wrenches - All sizes
Pipe Vises and Cutters

Hay Knives
Both Kinds

BICYCLE BASKETS
For front 1.00
Complete with hooks and clamps

Machinist's Vises
Every farm should have one

NEST EGGS
Per dozen.....40

Dic-a-doo
Paint Cleaner, box .25

NOXEMA CREAM
Per jar..... .....19—.39—.59

One only, used Electric Iron for sale

FULTON BROS.
DIAL 345 ——FOR PROMPT DELIVERY

The Bargain Table

FOR SALE

Well established Restaurant in Williamsburg, doing good business eight-room dwelling combined. Apply Corry Brown, Williamsburg. 20-3

FOR SALE

Gray horse 13 years old, about 1300 lb., also cream separator for sale. Apply John Heveran, Chesterville. 19

FOR SALE

3 Heifers rising 3 years, heifer rising 2 years and 3 heifers rising 1 year old, also about five tons of hay. Carl Swerdfeger.

WANTED.

Wanted to buy 50 or 75 leghorn, laying pullets or young hens. State price if writing. Apply Mrs. Cecil Baker, Finch. 19

CHICKS.

We have embryo-fed, blood-tested. gov't-approved chicks. Choice of Rocks. Leghorns, New Hamps and Hybrids, also turkeys. — Chik-R-Chix Hatchery, Brinston, Ont. 20

MAHLON W ZERON.
Licensed Auctioneer

Will handle any farm or household auction, best results assured. Write or phone for dates at my expense or secure information from Chesterville Record. Phone 98r2 Iroquois. 48-44

DELBERT HUMMEL.

Licensed Auctioneer, for all kinds of sales, at reasonable charge. Chesterville, RR 1. 7

J. V. FETTERLY.

Licensed Auctioneer. All sales handled. Farm stock a specialty, with twenty years experience in cattle business. Satisfaction guaranteed. Terms moderate. Phone on reverse ticket 223. Chesterville. 15

Manager Wanted

Male or female as clerk or as manager of a new store opening in Chesterville district March 15. Persons with shoe experience preferred but not essential. Every application must have character references. Apply stating age and salary expected to Employment & Selective Service Office, 205, 2nd Street, East, Cornwall, Ontario. 21-3

GIRLS WANTED

For Factory
In Iroquois
Good wages to start
Steady Work
Apply
Employment and Selective Service Office
Prescott, Ontario.

AUCTION SALE

of
LIVE STOCK, IMPLEMENTS, HAY
H. H. GOODS

The undersigned will offer for sale by Public Auction on the premises,
Lot 16, Con. 9, Winchester Township
1½ Miles West of Ninth School
on
MONDAY, FEBRUARY 26TH
Beginning at One p.m., sharp:

11 Head High Grade Milch Cows, 4 Heifers, 2 Horses coming three years old, 2 Horses coming four yrs. old, Horse ten years old, Set 12ft Harrows, Deering Binder, McCormick 6ft Mower, Deering Cultivator, Wagon and Rack, Set Farm Sleighs, Good Rubber tired Milk Wagon, Set Double Harness, Set Single Harness. Quantity Loose Hay, 100 Barred Rock Pullets laying. New Singer Sewing Machine, Perfection 4-burner Oil Stove. Large number Household Effects. Many other articles too numerous to mention.

TERMS OF SALE

All sums of $10.00 and under, CASH; over that amount 5 months credit on approved joint-notes or 2% off for cash.

ZEPHYR GEROUX, PROP.
Winchester, R. R. 2
J. V. Fetterly, Auct., Phone 223, Chesterville.

AUCTION SALE

of
40 HEAD HOLSTEIN & AYRSHIRE CATTLE
Implements & H. H. Effects

The undersigned, who is giving up farming, will offer for sale by Public Auction on the premises,
Lot 14, Con. 1, Twp. of Winchester
1 Mile North of Dunbar: 3 Miles South West of Chesterville
(Roads will be open for cars)
on
WEDNESDAY, FEBRUARY 28TH
Beginning at One p.m., sharp:

25 Holstein Milch Cows, 3 Ayrshires, 1 Jersey; Bull rising 4 years, Bull rising 2 years, 9 Heifers rising 2 years, (3 fresh, more will freshen by time of sale); Gray Gelding rising 6 years 1400 lb, Brown Gelding 7 years 1500 lb, Gray Mare 11 years 1400 lb, Chestnut Mare 14 years 1300 lb, Gray Mare 3 years. Brown Mare Colt 1 year, Quantity Hay, International Corn Blower in good condition. Wagon with hay & corn racks. Bob-Sleighs. 8 8-gal. Milk Cans, Set Double Harness. Buffet, Renfrew Acorn Range stove used 2 years, 2 Kitchen Cupboards, 6 Diningroom Chairs. Bed Springs, Many Other Articles.

TERMS OF SALE—CASH. Anyone desiring credit may make arrangements with the proprietor for 6 months by furnishing approved joint note and paying 4% interest.

STANLEY COUGHLAR, PROP.
J. V. FETTERLY, Auct., Phone 223 Chesterville.

AUCTION SALE

of
HORSES AND CATTLE
North End of Centre Street—Winchester, Ont.
on
TUESDAY, MARCH 6TH, 1945.
Commencing at 1:30 o'Clock:

Horses.

1 Grey Mare 4 years old, 1 Brown Mare 4 years old, 1 Chestnut Gelding 3 years old, 1 Grey Mare 6 years old, 1 Driving Mare 8 years old, 1 Driving Horse 5 years old.

Cattle.

20 Head High Grade Milk Cows, some fresh or due to freshen at time of sale. These are number one cattle and all in first class condition. 3 1-year-old Registered Holstein Bulls, 2 2-year-old Ayrshire Heifers, 1 2-year-old Holstein Heifer, 1 1-year-old Heifer.

TERMS—5 months credit on approved joint notes—payable July 25th, 1945 or 2% off for cash.

W. C. MacDONALD, PROP.
J. V. Fetterly, Auctioneer. 20-2

DIXONDALE FARM

FOR YOUR NEXT HOLSTEIN HERD SIRE

We have some very fine cows on R.O.P. which will be fresh in a short time. All have a high butter fat test and production

Herd Sire—Harwic Rag Apple Bonheur
His sire
Montvic Rag Apple Supreme
His 13 nearest dams average 4.39%—22668.62
VISITORS ALWAYS WELCOME
W. O. DIXON Owner — CHESTERVILLE — **ARCHIE YORK** Herdsman
Fully Accredited and Federally Listed

REFRIGERATION AND AIR CONDITIONING
SALES & SERVICE

Now is the ideal time to have your equipment put in proper condition for the coming season

Phone Finch 393 or Write
F. FLEMING - CRYSLER

Morewood

The World's Day of prayer was observed in the Presbyterian church hall on Friday, February 16th at 2 p.m. with the ladies of the United Church as guests. There was a splendid attendance, although, owing to the condition of the roads, those from a distance were unable to attend. Mrs. Thos. Coulthart, president of Presbyterian W.M.S. and Miss Ellice Smith, President of United W.M.S. presided. After a few words of welcome by Mrs. Coulthart the programme prepared for this special Day of Prayer followed. Miss Lill Feely took the bible reading and prayer by Mrs. Martineau, Mrs. Colin MacGregor and Mrs. Abe Dillabough. Mrs. A. Nimmo was guest speaker and gave a very fine and uplifting talk on "Pray without Ceasing". A very lovely duet was sung by Mrs. Harold Faulkner and Mrs. W. Fetterly after which Mrs. Bessie McLaren and Mrs. J. Steen received the offering which was dedicated with a scripture reading by Mrs. B. Loughridge. Mrs. Colin MacGregor presided at the piano. Closing prayer by Miss Ellice Smith.

Mr. and Mrs. Weldon Dillabough spent a day in Avonmore visiting their son and family.

Mrs. Thos. Irving is spending a few weeks with her daughter, at Brockville.

Miss Isobel Hunter, teacher at Mountain, spent the week-end with her parents.

Miss Laura Moffatt is visiting with friends at Winchester.

Mr. Harold Hillis spent a few days visiting his brother Robert Hillis and family at Bancroft, Ont.

Flt. Lieut. A. Nimmo and Mrs. Nimmo spent the week-end at Wingham.

Misses Ann and Katharine Fulton and Betty Bolster of Chesterville were guests of Mrs. Hubert Dixon on Saturday.

Mrs. E. McCaffery of the Ninth spent the week-end with Mr. and Mrs. R. C. Dillabough at Chesterville.

$800 DAMAGE CAUSED IN CAR-TRUCK CRASH

Damage estimated at $800 was caused when a car and a truck collided at the intersection of Heron road and the Metcalfe Highway, two miles from Billings' Bridge, yesterday morning. Cuts on the face were suffered by Lincoln Gould, 13 Glen Ave., Ottawa, but he was able to proceed to his home.

The truck owned by George W. Kemp, of Billings' Bridge, and driven by Kenneth R. Wallace, RR No. 3, Metcalfe, was loaded with cans of milk. It was going north on the highway when it collided with a car driven by Stephen R. Waggoner, district electrical inspector, of Mutchmor road, Ottawa. Gould, a passenger in the car, struck his face against the dashboard. The road was narrow at this point, with heavy snow banks on each side, and fog and hoarfrost made visibility poor.

IN MEMORIAM.

CAMPBELL—In loving memory of a dear wife, Mrs. Jas. Campbell who passed away, February 26th, 1943.

There is someone who misses you sadly,
And finds the time long since you went;
There is someone who thinks of you, always,
And tries to be brave and content.
Husband.

AUCTION SALE

of
LIVE STOCK, IMPLEMENTS, HAY AND GRAIN

The undersigned, who has sold his farm will offer for sale by Public Auction without reserve on the premises,
Lot 7, Con. 8, Township of Russell
Across the River 5 Acres South of Embrun Church
on
TUESDAY, MARCH 6TH, 1945
Beginning at 12:30 p.m., sharp:

Percheron Mare 1700 lb, Belgian Gelding 5 years, 7 Heifers 12 mos, 14 High Grade Holstein Milch Cows, all young, 2 fresh, others soon; Bull, Steer 12 mos., Boar Pig 2 years, Brood Sow, 25 Hens, Grain Binder, Mower 6ft cut, M-H Grain Seeder, Hay Loader, Side Delivery Rake, Horse Rake, 2 Sets Disc Harrows, Scraper, 12ft Harrows, Scuffler, F&W Gang Plow, F&W Walking Plow, Manure Spreader, Land Roller, Set Good Sloops, Buggy, Double Wagon & Rack, Cutter, Good Milk Rig, Set of Scales, Pole, Moody Horse Power Separator with blower, High Clipper, Fanning Mill, Half Set Harness, Double Harness, Single Harness, Root Slicer, Cream Separator, Meat Box, Churn, 8-gal. Cans, Some 30-gal. Milk Cans, Pails, Forks, Shovels, Quantity loose Hay, Quantity Seed Oats, 500 lb. Red Clover Seed, Household Goods.

TERMS OF SALE

All sums of $10.00 and under, CASH; over that amount Six months credit on approved joint-notes or 2% off for cash. Strangers must show bank reference.

JOSEPHAT GRIGNON, PROP.
A. L. Patenaude, Auct., RR3 Russell, Phone 34r2, Embrun.

To-day's Values

REXOLEUM—2 yards wide. A felt base covering that gives very good wear.
Yard **.75**

MATS—A heavy, oval-shaped cotton mat, launders well, recommended for bedroom use.
Each **2.95**

SPREADS—A serviceable krinkle cotton spread, blue or rose, size 80 x 100.
Each **2.75**

MITTS—Here's a man's double-knit, black wool mitt, long cuff.
Pair **.75**

NECKTIES—Just received a new shipment, men come in and choose a tie now.
Each **1.00**

HOUSE DRESSES—Good prints, smart new patterns and styles, sizes 14 to 44.
Each **1.59 1.95**

HAIR BOWS—Girls brighten up that new outfit with a colorful hair bow. All colours to choose from.
Each **.25**

CHILDREN'S HOSE—A wool worsted hose, heavy knit for sturdiness and warmth. Sizes 6-8½, fawn color.
Pair **.60 to .75**

SWEATERS—Pure wool, pull-over sweater for girls, sizes 14-18, colour scarlet only, knit from fine wool yarns.
Each **3.75**

LAUNDRY BAGS—Here's an item many people are in need of, draw string to close opening. An assortment of fancy patterns for choice.
Each **.69**

DR. SCHOLL'S "2" DROP CORN REMEDY—Treat that corn with this preparation for good results.
Per Bottle **.35**

H. J. McMahon

Dial 354 - - Chesterville

TRICKY TO TREAT EASY TO PREVENT

One of the bugbears of raising live stock is colic, but not all farmers recognize its symptoms. Dr. Mark Barker, Veterinary-Director General, says that an animal is likely to be suffering from colic when it threshes or rolls about, gets up and lies down again, looks at its side, paws and stamps, walks in circles, sweats and cries out with pain.

An animal afflicted with colic may not show all these signs of distress at the same time, as colic has different forms. The word "colic" is really a word applied to all forms of indigestion. This indigestion may not last long nor is it always serious. But in its acute form of bloat, colic soon suffocates an animal. For this reason a farmer is not wise to take a chance on a coliky cow or sheep or horse getting better on its own. He is safer to call in a veterinarian—and promptly.

The treatments which have been used throughout the ages include some of the most fantastic—and useless—ever devised. Live stock authorities of the ancient Roman Empire said in all seriousness that if an animal afflicted with colic were led to where it could see a swimming object—preferably a duck—the animal would recover. Another Roman live stock pundit said that geese were equally as good as ducks, as indeed they are, neither being any good whatever as a colic cure.

Another old timer recommended that an animal suffering with colic be dosed with medicine made from the lungwort herb. But, and this was important, the herb was effective only when gathered with the left hand—and before dawn. This ancient superstition would be laughable if it were not for its uselessness in relieving an animal in intense pain.

Even in modern times, live stock owners have been known to resort to useless and even harmful medicines in treating colic. One of the most repulsive treatments was plying a sick animal with chicken dung.

The point to remember about colic is that it is a digestive disturbance which need never occur. Animals on range do not suffer digestive troubles unless they are changed abruptly from dry to succulent grazing, or the other way around. Sometimes an animal gets colic when it is permitted too much food or drink after a period when it has been under-fed and thirsty. Another cause of colic is the feeding of frozen vegetables. In short, colic is entirely due to bad management. It can be completely avoided by seeing that live-stock receive only good feed and are never permitted sudden changes in their diet.

At this season of the year, live stock producers should take care to avoid feeding live stock with frozen potatoes, carrots or turnips which should always be stored where they cannot freeze. But if for this or another cause, some of the animals develop colic, don't hope to cure them by leading them to a duck pond: instead call in a veterinarian.

Bray CHICKS

12 pure breeds and several crosses. "Xtra-Profit" and Standard grades. See me for full particulars. Place your order here.

Albert Merkley, Chesterville
W. R. Campbell, Avonmore.

MORRISBURG POULTRY

We are processing P[illegible] will be able now to handle any quantity a[illegible] ighest Cash Prices

Heavier Birds v[illegible] ng you Higher Prices.

We are unable to pick up at present all chickens offered for sale in country, but will pay you one cent a pound above current country prices, if delivered here at the plant any day of week. We will loan you coops if wanted to bring them in.

Ducks, Geese, Turkeys
WANTED NOW, ALIVE OR DRESSED

O.J. BARKLEY

Phone 248 Sundays and Holidays 86

Soil Conservation In Ontario

By Hon. P. M. Dewan, Dawendine Farm, Ingersoll, Ont., former Minister of Agriculture for Ontario.

"First impressions are most lasting." When quite a young chap I rode a bicycle over a road in Eastern Ontario which is now a provincial highway. At one spot I always had difficulty in pushing through several feet of blow sand, drifted across a wide area of light soil.

In the intervening years I have passed at all times over the modern road. No sand is to be seen. The road—now well developed—is pleasing to the eye—a real attraction. This was made possible by Conservation

[illegible] wide in [illegible] fertile for [illegible] best portions [illegible] my first visions, of [illegible] wooded build- [illegible] lands [illegible] with [illegible] surviving them- [illegible] had been [illegible] field crop [illegible] years, in the [illegible] tobacco industry, reclaimed and made [illegible] the growing of tobacco, by the [illegible] cover crops, ploughed in to give [illegible] to the soil, by the use of manure bought from general farms to the north and, of course, by the liberal purchases of artificial fertilizers.

This programme was only made possible because tobacco was then, at least, paying much better than the average farm crop and so the operators were able to buy manure and fertilizers in large quantities. Yet, one is obliged to ask: "Were it not far better had this land been reforested immediately after the harvesting of the original pine crop?"

Especially, is this query pertinent in Old Ontario, where already the wooded area is running far below that 15 to 16 percent, considered essential in those European countries, where much scientific study has been given to reforestation policies.

On a rather dreary August day, while Minister of Agriculture. I had occasion to drive south-east over Number 20 highway. I could not avoid feeling depressed, as I viewed farm after farm of heavy, yet robbed and depleted soil, which it would take years to rebuild. An undue surplus of bare fields, of unpainted and decrepit houses and outbuildings, a farmer and his wife hauling in poor quality hay, with a poor quality outfit, all provided mute but concrete and convincing evidence that, for too long a time, as the saying goes these farmers "had sold their manure over the mountain," to the fruit growers beyond. Such observations make one wonder whether correction is to be brought about by arbitrary Government dictation or by intensive education. Personally I lean toward the latter.

So far I have referred chiefly to the maintenance of soil fertility, which is but one of the many forms of soil conservation. For instance, many originally fertile farm hillsides are washing away and much of the good soil is being carried to the valleys and flat surfaces below. This calls for a proper system of drainage of contour ploughing and of planting.

It is now almost an annual story to find an acute water shortage on many farms in Old Ontario. In the month of December, a shortage was reported in ten counties—some in the West and more in the East. This is occurring in parts of the Province where our yearly precipitation is sufficient. Yet we are experiencing floods at one time of the year and water famines at another. With swamps being cleared and drained, with wooded areas becoming less and less, with reforestation limited—in spite of the commendable good work of some municipal authorities—Old Ontario is sorely lacking in water reservoirs.

The whole problem is so big that it calls for action in a big way. Surveys require to be made and acted upon. Some projects will necessitate prosecution exclusively by the Government or by a group of Commission vested with government authority. Other soil conservation projects will require considerable co-operation upon the part of the farmers themselves. Some activities are, indeed, entirely within their own hands. These include reforestation, where some labour costs are involved, cover and legume crops, wherein seed costs are a factor, and it may indeed be governmental conservation schemes to the farmers advantage, wherein additional taxes are involved.

These are days when farmers are conserving more money for post-war improvements and for conservation programmes. There is every likelihood that these can be done with greater facility and at less cost after the war than in these years.

It is a most opportune time to save and savings should be placed in some liquid form of investment such as Victory Bonds.



BRITISH TROOPS DRIVE ON INTO GERMANY : FIRST PICTURES FROM GEILENE IRCHEN AREA.

The first British offensive on Ge[illegible] man soil started on November 18, when General Dempsey's British Se[illegible]ond Army opened a new attack in the Geilenkirchen sector, north of A[illegible]achen. This was the British 2nd Army's first major penetration into Germany. Picture taken during the start of the offensive on which at one point, British troops fought their way forward to within 1,000 yards o[illegible]f Geilnkirchen itself.

Picture Shows: Helping the in[illegible]fantry by clearing snipers, etc. are Sgt. A. Schofield of Manchester and Trooper O. Jeavons of Hendon, both were in the desert commandos. This picture shows them in their jeep armed with machine guns, two spare petrol tanks (30 gals.).

TAKE MAPLE BUTTER OFF RATION LIST; SET CEILING FOR SYRUP

The Prices Board announced Sunday the removal of maple butter from rationing and said no major changes either in prices or the method of rationing maple syrup and maple sugar were planned for the coming season.

During the main producing season—from February 19 to May 31—each valid preserves coupon is good for the purchase of one quart (40 fluid ounces) of maple syrup or two pounds of maple sugar. After May 31 the coupon value of maple syrup returns to its normal level of 24 fluid ounces per coupon.

The coupon values for maple sugar remain the same throughout the year—two pounds per coupon. Prices are the same as last year on sales to consumers.

The ceiling for producers selling direct to consumers is $3.15 per gallon for Canada light grade, $2.90 for Canada medium, $2.65 for Canada dark and $2.40 for ungraded syrup, packed in one gallon metal containers. The maximum price for syrup sold in bulk is 25 cents per gallon less than that for the same product in metal containers.

A premium of 25 cents per gallon above the price of Canada light may be charged for syrup marketed as Canada fancy. Syrup sold by grade must have the grade legibly marked on the container and grades must conform to standards set by the Federal Agricultural Department.

The ceiling price for "farmer's run" bulk maple sugar is unchanged at 22 cents a pound, and the ceiling for sales to consumers of maple sugar in one-half, one, two or fourpound blocks is 35 cents per pound, regardless of who is making the sale.

The Board said producers who sell maple syrup or maple sugar must register with a local ration board and turn over to it each month the coupons and other ration documents they acquire. Consumers buying in person from producers must surrender the required number of valid preserves coupons. Those who buy by mail must obtain purchase vouchers from a local ration board.

Hyndman

Mrs. Robert Grant returned home on Monday after spending a few days with her daughter, Mrs. Ed. McLaughlin, Cardinal.

Miss Roberta Cummings was an overnight guest on Tuesday of Mrs. George Francis.

The ladies of the Red Cross met at the homes of Mrs. Alex Francis and Mrs. Lawrence Pelton on Wednesday afternoon. One quilt was quilted at each place. The next quilting will be March 14th.

Mr. and Mrs. Garnet Halpenny, South Mountain, were Wednesday visitors of her mother, Mrs. Mary Francis.

Miss Roberta Cummings and pupils entertained Miss Carr and pupils of Pelton's Corners, at a Valentine party on Wednesday afternoon. Games and contests were enjoyed after which lunch was served.

Mr. Lyall Lattimore, Prescott, spent the week-end at his home here.

Mr. and Mrs. Lyall Crowder and family, Pleasant Valley were Thursday visitors of Mr. and Mrs. Cecil Canning.

Mr. Robert Conley spent the week end with Mr. and Mrs. Howard Conley, Prescott.

Miss Jennie Francis, Prescott, spent the week-end with her parents, Mr. and Mrs. Alex Francis.

Masters Keith and Carman Crowder, Pleasant Valley, spent the week-end with their grandparents Mr. and Mrs. Robert Grant.

Visitors at the home of Mr. and Mrs. Robert Grant on Sunday were Mr. and Mrs. Lyall Crowder and Jean, Pleasant Valley, Mr. and Mrs. Cecil Canning and Beverley of this place.

News Gets Around

A family with a summer cottage in a wild region in Wisconsin bought blueberries from an Indian for several years at 50 cents per pail. This year he upped the price to $1.

"Why?" asked the vacationists?"

And the Indian replied: "Big war some place."

Boucks Hill

Mr. and Mrs. Gerald Weir were tea guests of Mr. and Mrs. Roy Cassel on Thursday evening.

Mr. and Mrs. Carmen Barkley, Alton Barkley and Miss Anita Elliott spent Thursday evening with Mr. and Mrs. Lyle O'Shaughnessy and daughter Helen.

Miss Arlene Smith of Ottawa is visiting for a few days with relatives and friends here.

Mrs. Begley is a guest of her daughter and son-in-law, Mr. and Mrs. Gerald Weir.

Miss Doris Carr of Grantley spent the week-end with Mr. and Mrs. W. A. Carr and family.

Mr. and Mrs. Clifford Casselman and family spent Tuesday evening at the home of Mr. W. A. Carr's.

Born: On February 16th, at the Cornwall General hospital, to Mr. and Mrs. Cyril Smirle, a daughter.

Mrs. Will Carr and daughter, Mrs. Wesley Moak attended a Red Cross quilting at the home of Mrs. John Wells on Tuesday at Hoasic.

Mrs. Wesley Moke and daughter Lois Jean, Mrs. Carmen Barkley, Miss Anita Elliott and Mr. Cyril Smirle were in Cornwall on Saturday.

Mr. Dewart McPherson made a business trip to Ottawa recently.

Mr. John Wells spent the week-end with friends at Massena, N.Y.

Mr. and Mrs. Emerson Carr called on Mr. and Mrs. Douglas Gow on Sunday afternoon.

Miss Maraline Maurer of Ottawa was a week-end guest of her aunt, Mrs. Frank McMillan.

Dr. Shannette of Morrisburg made some calls in our vicinity on Thursday.

A large number attended the dance in the Odd Fellows Hall on Saturday evening.

DON'T JAM YOUR BRAKES ON HARD

"The armed forces need every tire we can give them," says the Rubber Controller. "The rest of us must put our minds on conserving the tires we are fortunate enough to have, and on getting every yard of mileage out of them.

"The way you start and stop your car is important. If you feel your brakes dragging, have them adjusted at once. If your wheels spin when you start the car, get an old sack, a carpet or other material which will give sufficient traction to stop them spinning. You can also help your tire mileage in the way you stop the car. Anticipate the point at which you intend to stop and let the compression of the engine do most of the slowing down. Apply your brakes only at the end and easily. Don't jam them on hard. On slippery streets this plays for safety."

THERE IS NO OTHER TOBACCO Just like OLD CHUM
FOR PIPE OR ROLLING YOUR OWN

Sensational READING BARGAINS

The Big Four Victory Special

THIS NEWSPAPER (1 YEAR) AND THREE GREAT MAGAZINES!

For Both Newspaper And Magazines $3.25

GROUP A: SELECT ONE:
[] Maclean's (24 Issues) 1 Yr.
[] Liberty (52 issues) 1 Yr.
[] Magazine Digest 6 Mos.
[] Photoplay Movie Mirror 1 Yr.
[] Empire Digest 6 Mos.
[] American Girl 1 Yr.
[] Christian Herald 9 Mos.
[] Canadian Farmer—(Ukrainian Weekly) 1 Yr.
[] Inside Detective 1 Yr.
[] American Home 1 Yr.
[] Flying Aces 12 Nos.
[] Parents' Magazine 9 Mos.

GROUP B: SELECT TWO:
[] Chatelaine 1 Yr.
[] National Home Mthly. 1 Yr.
[] New World—(Illustrated) 1 Yr.
[] The Farmer Advocate 2 Yr.
[] American Fruit Grower 1 Yr.
[] Breeder's Gazette (American) 1 Yr.
[] Farmer's Magazine* 4 Yr.
[] Canada Poultryman 1 Yr.
[] Canadian Silver Fox and Fur 1 Yr.
[] Canadian Poultry Review 1 Yr.

*NOTE: Farmer's Magazine sent to Farm addresses in Eastern Canada ONLY.

Keeps Homes Efficient!

The Super Economy Offer

This Newspaper (1 Yr.)

AND YOUR CHOICE OF THREE BIG MAGAZINES — ALL FOUR FOR ONLY $2.75

[] Maclean's (24 issues) 1 Yr.
[] National Home Monthly 1 Yr
[] Chatelaine 1 Yr
[] New World (Illustrated) 1 Yr
[] Farmer's Magazine* 4 Yr.
[] American Fruit Grower 1 Yr
[] The Farmer's Advocate 2 Yr.
[] Canada Poultryman 1 Yr
[] Canadian Silver Fox and Fur 1 Yr
[] Canadian Poultry Review 1 Yr
[] Breeder's Gazette (American) 1 Yr

Keeps Homes Informed!

NEW LOW PRICES!

Any Magazine Listed and This Newspaper, Both for Price Shown

[] Maclean's (24 issues) $2.25
[] National Home Monthly 2.00
[] Chatelaine 2.00
[] New World (Illust'd) 2.00
[] Liberty 2.50
[] Canada Poultryman 2.00
[] American Home 2.25
[] Outdoors 3.00
[] Magazine Digest 3.45
[] Red Book 4.00
[] American Girl 2.60
[] Empire Digest 3.45
[] Parents' Magazine 3.00
[] Christian Herald 3.00
[] Canadian Farmer (Ukrainian) 2.75
[] The Farmer's Advocate (3 yrs.) 2.00
[] Child Life 3.75
[] Farmer's Magazine* (4 yrs.) 2.00
[] Etude (Music) 3.50
[] Hygeia (Health) 3.50
[] Silver Screen 2.95
[] Screenland 2.95
[] Flower Grower 2.95
[] Reader's Digest 3.85
[] Better Homes & Gardens (2 yrs.) 3.10
[] Correct English (12 nos.) 4.00
[] Forum & Column Review 3.50
[] Nature (10 nos.) 3.50
[] Open Road for Boys 2.95
[] Flying Aces 2.95
[] Science Illust'd (12 nos.) 3.95
[] Sports Afield 2.95
[] Travel 4.95
[] The Woman 2.50
[] Your Life 3.95

NEWSPAPER AND MAGAZINES 1 YEAR, UNLESS TERM SHOWN

Keeps Homes Happy!



FILL IN AND MAIL TO THIS NEWSPAPER TODAY COUPON

Check magazines desired and enclose with coupon.
Gentlemen: I enclose $..... Please send me the offer checked, with a year's subscription to your paper.
NAME.....
STREET OR R.R. .....
POSTOFFICE..... PROV:.....

PLEASE USE THE ABOVE COUPON, and state whether magazine subscription is New or Renewal. Enclose remittance with Coupon and mail — or bring it to:

THE RECORD OFFICE

Box 698 - - CHESTERVILLE

Diocletian Tried It A Long, Long Time Ago

BY W. P. TUTTLE.

More pay for less work! Jobs for all! Social security! All by merely passing the right laws, by having the Government take over the operation of the whole economy! The totalitarian state. Why not?

After hearing the party Leader tell us all about the new system, a gas station operator is surprised to learn that it is not so new, that it had been attempted by various experimenters before the Roman Emperor Diocletian tried it with disastrous results nearly two thousand years ago. "Diocletian? Ain't learning a great thing!"

Boy! Learning is certainly a great thing! Here I go to a meeting and the Guy tells me if I'll vote for him, he personally will do more for me than anyone ever did before. Says that the fellows who make the goods we buy, and the wholesalers and the men who run the retail stores are all of 'em—every mother's son—gypping me. He's going to take them over, and he himself will see to it that they will charge me less—not only that but he's not going to let em make me work so long—will get me less hours of work—and in addition will get me more wages and when I get too old to work will see that I get a good pension, so I won't have to worry about money. Says that worry about enough money is bad for me. Well I thinks to myself, if I pay less, and get more and have more time for just a'sittin' still, say I'll just be sittin' pretty. I'm for him and he'll get my vote, says I.

But when I got home and was thinking about what a grand fellow he was and how he'd get my vote . . funny thing. I says to myself, funny thing that no one ever thought of this big scheme before. Funny, if he is the first man to plan this—why didn't some other guy get hep to this years ago? And I got kind'a uneasy in my mind about it. After all, it's a great proposition but suppos'n he's mistaken and it doesn't work. Then where'd we all be? He might be well meanin' but ignorant. Then the whole thing'ud bust up, and I'd be worse off'n I am now. I'm leary about new-fangled notions, unless I know for sure that they're the McCoy.

All of a sudden I remember about Professor James A. Flanigan—fix his car up for him and stoke him up with gas and oil—see him often. I'll ask the Professor, I says to myself, the next time he runs in here. He'll know all about this thing. Be sure you're right, I says, then hop to it. My motto!

The Professor Knows

Well, sure enough if the Old Bird himself didn't stop in that very afternoon. Wanted gas and water. I wondered how I could start asking him about this guy and his promises without disturbing him. For his forehead was all wrinkled up and his mustache handle bars were twitchin' as though he sure had something on his mind that was worryin' him. His eyes were looking at something far away that I couldn't see. Don't know how I did it, but anyhow I started off about hearing the guy last night, and then I spilled the whole story, promises and all, and how I was stumped because nobody had thought of this before. The Professor had been looking at me with some interest, but when I got to that last part, about the fellow havin' invented the plan and ought to get my vote, why, he took a deep breath and just shouted out —"Never tried before?—You bet it was tried before." Then he shut up, but kept on puffing and snorting.

Gosh! I thought. I've sure hurt the old man. I'd better shut up. But curiosity got the better of me so I started again. When was it tried out? And who tried it? He came back with a start and said Oh about 380 A.D. Holy smoke, I sniggered to myself, Old Stuff, why that's more'n a thousand years ago . . that don't count. He heard me whisper this, and drew himself up till his head touched the roof of the car, and he roared out, Don't count, eh? You are wrong. Of course it counts. The Romans were just humans like ourselves. They didn't have automobiles, telephones, cigars, but they had farmers, exporters, bankers, wholesalers, manufacturers, store-keepers, a fine postal service, fast mail wagons, real estate men who built and rented houses, a great fleet of ships and such good roads that they are being used today in many places over Europe. Don't make that mistake—they do count, and what they tried to do is a lesson to us today.

I didn't know all that, I answered quite surprised. Who was the guy you said started the idea? I didn't say STARTED It, corrected the old man, pretty sore. I guess at my ignorance, I said TRIED it out on a big scale. The idea was not new. It had been tried in many ways before a man named Diocletian gave it every chance and found it couldn't work. Well, I said. I sure never heard of what's-his-name before. What was it you called him? Die-o-clee-shean says he slowly. And then if he didn't get out of the car, and sit down on a kind of settle I had in front of the garage and start in with the story, a'shakin' his finger at me as though I was a whole damned history class. He certainly was interested all right.

They Yessed Diocletian

In the first place, says he, you must know that I am talking about the Empire of Rome, called the Roman Empire. At the time we're talking about, it was headed by a man they called the Emperor whose name was Diocletian. His word was law, for although they had a Senate every member who knew what was good for him voted "yes" to everything Diocletian wanted done. Else they'd have lost their heads. Now this particular Emperor was the son of a slave, but he had gone into the army and with a quick mind and great ambition he got to be one of the leading generals and when the old Emperor kicked off, darned if they didn't choose Diocletian to be top-man in the great Empire. (I sure am learning something, I thought, but what's this to do with my guy last night?) The Professor cleared his throat, threw one leg over the other and went on with his lesson, gettin' kinda warmed up to his story. Boy! He sure liked it.

Being IT, the Emperor made a lot of rules, had the people kiss the hem of his robes, when they called on him wore expensive clothes, and had a lot of servants. But when it came to making life easier for the common people, he certainly put his mind on that too. People were complaining that the rich were getting richer and the poor poorer and there was a lot of discontent. One day a fellow came along, like your speaker of last night and he allowed that all the trouble lay in business men asking too much for their goods—getting too big a profit on them—and the smaller store keepers all doing likewise, and the employers starving their men with too little in the way of wages with no time off.

Is that so, said Diocletian, I had no idea that kind of thing was going on. We'll put a stop to it at once. Not having to ask for votes from the people or the Senate either, Diocletian was sittin' pretty, so he started the new rules right away. He sat down and just dictated to a coupl'a slaves what he wanted done, and that was that.

Price Ceilings, Floors

Do you want me to tell you, asked the Professor at this point, takin' out his watch and twitchin' a little, what the Emperor did, and how it worked out in practice over the whole Empire? Do I?, I snapped back, Do I? Well it won't take long to tell, says he. And then he began again. I can't remember all the words he used but this was the way I got it. Diocletian put a price ceiling and a cellar floor on and under all goods of every description. All vegetables, wines, liquors, and . . Cigars?, I interrupted. No, not cigars. They weren't invented yet. The farmers and manufacturers got so much, the wholesaler, so much, and the shopkeepers were allowed just so much profit and not a red cent more. Anyone who cheated, was just arrested and was liable to be executed. No democratic form of government, that says the Professor. Then Diocletian put a top and bottom on all wages, salaries. Artists, farmers, lawyers, doctors every man who earned his living had a stated income. Well, that sure was to the good, and I slapped my knee Was it? he answered. Let's see how it worked.

Well, I got so interested in this story that I wished I had known about old Diocletian a long time ago. Go on, Professor, I called out, and edged a little nearer to him on the settle. How did it work out? I'll tell you he said, pleased at my bein' able to understand it, I suppose. So I settled back as he went on. Although Diocletian was all-powerful, he himself couldn't see to it that this set of laws was put to work . . he had to depend on a lot of people to collect the taxes, keep the books, and see that no one broke the rules. Now to the astonishment of Diocletian, this required an immense organization—bigger'n he had had any idea of . . so many in fact, that in some provinces it was said there were more people collecting taxes than there were to pay 'em. After a coupla' years Diocletian got a friend of his called Maximian to be co-Emperor with him, and again they each appointed a man—so there were four bosses called Caesars—running the different sections of the Empire. That helped Diocletian some, but still the collectors had hard work trying to make the people pay taxes to keep up the big organization formed to help them. It didn't help them. They had to pay more and more taxes and it took more and more to collect and book-keep them. As each collector was ordered to collect a certain sum of money or pay it out of his own pocket, a lot of cheating got started, and graft was on the up and up. Yowls reached the ears of the Caesars, but there were so many collectors and a lot of them far from home, that most of the abuses did not reach the Royal ears at all. The trouble was that once the system got started it was impossible to stop it—you can't unscramble an egg, said the Professor. But that wasn't the worst of it. Sons were obliged to follow in their fathers' businesses—so once a collector, always a collector as far as that family went—once a sailor, the family had to keep going as sailors.

No matter what kind of a business the average man was in, and no matter how much he wanted to get out of it, he wasn't allowed to do so. And the sons who wanted to start their lives afresh in some new line, were kept to the line their father worked in. Today, a boy comes to the family and says Mom or Dad I got a swell job today in a new kind of business. But not then. So, fathers and sons got desperate. But it was no good. Life was hard and full of dreary days and no let-up. True the incomes were all arranged, but out of them had to come the taxes that were not allowed for in the first place. Diocletian was all broken up over the failure of his grand system that he calculated would make his people prosperous and happy, and finally he resigned and went to live outside of Italy, far from the turmoil of Rome. But some of the next Emperors tried to help the people. They cancelled some of the taxes, and they tried to give greater freedom to everyone, but while they might change details, they couldn't seem to root up the system: like some weeds, it kept cropping up as strong as ever and as harmful.

The Outcome

The final result of all this was that the people had had so much of their spirit knocked out of them, they had said for so many generations, "Let George do it," that when the time came to defend the Empire against the barbarians that finally conquered it they were too crushed and slavish to do anything but lie down and take it. It's all right to say "Let George Do It" but George can't do it, without the help of the free people, and there were no really free people left in any numbers.

The Professor rose up, and got into his car. Then he stuck his head out of the window and shot his final bolt at me . . When you take away a man's chance to carve out his own future, buy his freedom with presents and promises, keep him by force from making mistakes, and by the same token, keep him from making a great success, you've done him more harm than if you had killed him in the first place. Never try to buy a free man and make a pet of him. He won't like it and he won't stand for it in a free country. The Empire never got over this great humane experiment, says the Professor, shouting, as his car began to move. Diocletian ruined his people and his Empire too, by trying to mind everybody's business, so finally nobody had any business to mind. And that is just as true today as it was a thousand years ago. Don't let anyone try to act as though he is going to be a father to you forever. He can't be!

The Professor waved goodbye. Golly! I says to myself, it's certainly great to know about things—learning is a great thing!

(Editor's note) — In a footnote found in Gibbon's Rome these words occur . . "The whole Edict (Diocletian's) is perhaps the most gigantic effort of a blind though well-meaning, well-intentioned, despotism to control that which is and ought to be beyond the regulation of the government."

Seventh Ave, Osnabruck

The local Red Cross held an all-day quilting at the home of Mrs. W. G. Wert on Tuesday when two quilts were quilted. Used clothing previously donated in Aid to Russia appeal was packed. The next meeting will be held at the home of Mrs. John Grandaw on February 21st.

Mrs. Christiann Brownell is spending some time with her daughter, Mrs. Oren Dunbar and Mr. Dunbar.

Miss Hazel Ross was a week-end guest of Miss Arlene Flegg.

The February meeting of the North Valley Women's Association was held at the home of Mrs. Mac Otto on Wednesday afternoon with a good attendance. The worship period was conducted by Mrs. Mac Otto assisted by Mrs. W.G. Wert and Mrs. Keith Brownell. The president, Mrs. J.T. Flegg, led in prayer. Several donations were handed in and some aprons were sold. The hostess served lunch and a social half hour was enjoyed.

The Y.P.U. held an enjoyable progressive crockinole party on Friday evening at the home of Mr. and Mrs. Chas. Hart.

Manpower Shortage

Sambo, in Heaven, had just got Rastus, far below, on the asbestos cuija board.

"Hello, Rastus, how are you getting along?"

"Oh, I'se havin' a fine time. Don't haf to work much, jes shovel in some coal now and then. How you all?"

"I'se workin' purty hard. We haf to sweep up the clouds, pull in the stars, switch on the light, and give de ole sun a shove every morning."

"How come you all have so much work to do?"

"Well, sah, to tell de truth, we're kinda short o' help up heah."

February Special!
WAR STAMPS-25¢
at your GROCER'S
"SALADA"
TEA

CANNING SUGAR QUOTA UNCHANGED BUT REGULAR RATION CUT

The Prices Board announced Sunday the canning sugar allowance for Canadians this year will be the same as in 1944—10 pounds per person, but that because of the world sugar situation the regular sugar ration to each coupon book holder will be reduced two pounds a year.

This will be done by making two sugar coupons valid on the third Thursday of each month instead of every four weeks as formerly. The present ration is half a pound per person per week. The sugar quota for industrial users, hotels and restaurants was cut at the first of the year from 80 to 70 percent of 1941 usage.

The board said the purchase of canning sugar will be simplified by the use of extra preserves coupons instead of the separate canning sugar coupons used last year. Under this arrangement there will be only two types of coupons for the purchase of sugar—the regular sugar coupon good for one pound of sugar and the preserves coupon good for half a pound of sugar or the alternative value in preserves.

Twenty extra preserves coupons will be used to enable the house-wife to purchase her canning sugar allowance of 10 pounds. Two of these extra coupons will become valid March 15 to provide for early preserving, eight more will become valid May 17 and the other 10 will be good for the purchase of canning sugar on and after July 19.

The coupons can be used to buy preserves instead of canning sugar if the consumer wishes. For such an alternative purchase last year the F canning sugar coupons had to be exchanged for preserves coupons at a local ration office.

Ration Coupon Calendar

February 22-28.

Butter: Coupons 90-97 are now valid and remain so until declared invalid. Coupon 98 will become valid March 8.

Preserves: Coupons 33-40 are now valid and will remain so until declared invalid. Valid preserve coupons may also be used for the purchase of sugar at one-half pound per coupon. Coupons 41 and 43 will become valid March 15.

Sugar: Coupons 46-53 are now valid and will remain so until declared invalid. Coupons 54 and 55 will become valid March 15.

Evaporated Milk: Applications for special coupons for the purchase of evaporated or partly skimmed evaporated milk for infant feeding or medical cases may be made to Local Ration Boards. All such applications for those over two years of age must be supported by medical certificates.

HAY EXPORT.

It has recently been announced by the Wartime Prices and Trade Board that due to domestic requirements no permits will be granted for export of hay from the 1944 crop.

Donald Gordon, Prices Board chairman, said that farmers and dealers with surplus hay who hesitate about selling on the domestic market are denying themselves the only market that will be available this season.

Farmers who have supplies of hay and pressers are urged to do their utmost to get their hay into the domestic market so that those engaged in essential war industries are not handicapped.

The hay shortage is affecting dairy farmers and lumbermen particularly, Board officials report, and in some areas shipments are required for immediate needs.

THE MIXING BOWL

By ANNE ALLAN
Hydro Home Economist



Hello Homemakers! We must be thrifty! One way to be just that is to spend every food dollar as wisely as possible. Each week when you purchase groceries see where you can save twenty-five cents for the extra War Savings Stamp at the grocery counter on Stamp Day . . that is every Friday.

Our homemakers are doing it by:

1. Buying seasonal products.
2. Buying food in the quantities that they can store successfully.
3. Buying food that they can make into nutritious homemade dishes, e.g., soup bones for soup, yeast cakes for quick breads.
4. Buying some whole grain cereals to cook instead of packaged cereals.
5. Buying according to a planned menu.

PORRIDGE

Use a double boiler for cookin porridge. Pour boiling water in to and bottom parts of utensil and pu on electric element turned to high Add cereal and salt, cover and coo 30 mins.

If desired, use milk in place of half or more of the water. A few raisins or cooked prunes, cut in pieces, may be stirred into cereal before serving.

Quantities: Use 2 cups water and ¾ tsp. salt for (1) 2|3 cup flaked wheat, (2) ½ cup oatmeal, (3) 1|3 cup cream of wheat or farina, etc.

BOILED RICE.

½ cup rice, 1 qt. boiling water, 1 tbsp. salt.

Pick over rice. Wash under cold water faucet about 2 mins., separating the grains to wash off all the starch coating. Keep the salted water—4 cups—boiling as you slowly sprinkle in the rice. Cook uncovered at tumbling boil without stirring from 12 to 15 mins., until a few grains on a fork are soft but not mushy. (Use a large kettle, it may boil over.) Rinse the cooked rice with hot water to remove excess starch and again separate kernels by tossing it over in kettle. Cover with tea towel until ready to serve. Makes 1½ cups.

RICE MUFFINS

2¼ cups flour, 2|3 cup cooked rice, 5 tsps. baking powder, 2 tbsps. sugar, 1 cup milk, 1 egg, well beaten, 2 tbsps. melted butter, ½ tsp. salt.

Add cereal to milk. Combine dry ingredients. Stir milk, beaten egg and liquid fat together. Mix liquid into dry products only enough to dampen. Drop by spoonfuls in buttered muffin pans and bake 25 mins in electric oven at 400 deg. Makes 12 muffins.

TAKE A TIP

1. To make a clean cut through the meringue on a pie, use a sharp knife which has been dipped in hot water. The meringue will stay high instead of being crushed.
2. A wooden spoon is very useful for handling clothes which have to be washed in very hot water. Use it to stir the suds, to work the clothes up and down and to remove them from the hot water.
3. Instead of washing the rolling pin after each use, scrape off the excess flour and put it back into the flour bin—it won't stick to the next dough you roll out.
4. When there is pie crust left over, it's a good idea to roll it out, slip a piece of wax paper under it and one over it. Roll it into a tube shape and store in the refrigerator and it can be used without getting out the rolling pin and board again. (Be sure to take it out and leave at room temperature for 20 minutes before fitting into pie plate.)

THE SUGGESTION BOX.

Mrs. C.A.J. says: Here's an easy way to remove burnt food from glass cooking utensils. Just fill them with boiling water, add a little household bleach and set aside to cool. In about an hour the black crust will lift off, and after thorough washing, the dish will be spotless.

Mrs B F says: If you live in small premises, where much of your clothes drying must be done indoors, set up your folding wooden clothes drier in the bathtub. The "dripping" problem will be solved.

Readers: Thank you kindly for your suggestions, requested recipes have been answered directly.

Mainly About People

Send Your Items of Personal News to The Record —or— Dial 401

Sandtown

Mrs. Cecil Rupert of Cornwall was a recent visitor of Mr. and Mrs. H. Winters and Mrs. James Winters.

Mrs. Harry Gove spent the week-end in Cornwall visiting her mother, who is a patient in Hotel Dieu hospital.

Miss Erma Harper of Chesterville has returned home after spending a week with her sister, Mrs. John Hehir.

Mr. Howard Winters of Newington West, spent Sunday with Mr. and Mrs. Harold Winters, son Billy and Mrs. James Winters.

Miss Betty Barkley was a Sunday tea guest of Miss Leda Hehir.

Mrs. Ross Scott and daughter Theresa, spent Sunday afternoon with Mr. and Mrs. Harold Winters, son Billy.

Mr. Shirley Helmer of Newington West was a recent visitor of Mr. and Mrs. Andrew Helmer and family.

Mr. and Mrs. John Hehir are spending a few days with Mr. and Mrs. Norman Harper, daughter Erma of Chesterville.

Mrs. Andrew Helmer spent Sunday evening with Mr. and Mrs. Silas Barkley and daughter Betty.

Mr. and Mrs. Thorald Whiting of Iroquois, spent Sunday with Mrs. E. J. Markell.

Miss Lois Finlayson spent the week-end with Mr. and Mrs. John Munro of Apple Hill.

Mr. Harold Helmer was a Sunday tea guest of Mrs. E. J. Markell.

Northfield

Mrs. Leslie Eamer, Dwaine and Fay, Mrs. Clare Markell and Don spent the week-end in Cornwall.

Mr. Herb Arbuthnot, Cornwall, spent Saturday with Mr. and Mrs. Millan Arbuthnot.

Mr. Wesley Prieur spent the week-end in Cornwall.

Mrs. Harold Warner and Jackie spent Saturday with Mrs. Warner Campbell, Finch.

Mr. Ray Boal is spending some time with Mr. and Mrs. Harold Warner and family.

Mr. Alfred Werely spent Friday evening in Cornwall.

Born: To Mr. and Mrs. Clarence Werely at Cornwall General hospital, a son, on February 5th.

Orchardside

Mr. Dalton Elliott spent the week-end visiting relatives in Morrisburg.

Mrs. Cora Tupper of Montreal is spending this week visiting Mr. and Mrs. Dwight Tupper and children.

Miss Winnifred Elliott spent Sunday afternoon visiting Mrs. Cornelius Kearns.

Mr. and Mrs. Pliny Irving and Doane spent Sunday evening visiting Mr. and Mrs. Geo. Cunningham and family.

Mr. and Mrs. Thos. Loucks spent Sunday evening visiting Mr. and Mrs. C. Kearns.

Congratulations to Mr. and Mrs. Harrison Allen on the birth of a baby girl.

Mrs. Margaret Irving has returned home after spending some time with her brother Mr. W. Anderson of the Boyne.

Mr. Hulbert Henderson of Pendleton spent the week-end with his wife and children at the home of Mr. and Mrs. Wm. Henderson.

Miss Elaine Irving spent Friday evening visiting Mrs. Thos. Loucks.

A NEW MURAL OF ANCIENT EGYPT

The Egyptians of 1400 B.C. decorated the walls of their tombs with gaily colored pictures of daily life and industry. These paintings had a religious purpose, the perpetuation of life after death, but they give us a detailed and accurate knowledge of their times. They are more informative than our own graphic art, when once their strange technique and conventions are mastered. They are, moreover, supreme examples of mural art.

In designing a mural for one of the Egyptian galleries, Miss Winifred Needler, of the Royal Ontario Museum, has followed these ancient tomb pictures with as little alteration as possible. Her pictorial composition includes scenes illustrating agriculture, wood and metal working, brick-making, spinning and weaveing, vintage, kitchen art and domestic life. A continuous band of elaborate ornamental hieroglyphs labels these scenes in the ancient Egyptian language. A panel below carries corresponding English labels which help the visitor to understand the pictures. This lettering is decorated with borders illustrating Egyptian ornamenal motifs. The mural as a whole fulfils a triple purpose: it is decorative, entertaining and instructive.

Miss Addie Landry spent Thursday with Mrs. L. A. Mackie.

* * * *

Mr. and Mrs. Freeman Burd were guests of Mrs. L. A. Mackie on Sunday.

* * * *

Mrs. Barker spent the week-end with her father, Mr. Cowan, of Smiths Falls.

* * * *

Mr. Bill Barker has returned home after spending a week in Smiths Falls with his brother.

* * * *

Mr. Jack Cross of Ottawa, spent the week-end with his mother, Mrs. Wesley Cross.

* * * *

Mrs. John Seguin, Martintown, is spending a few weeks with her mother, Mrs. A. Hurtubise.

* * * *

Mrs. Elsie Carley, Brockville, is spending a few days with Mrs. Perry Carley and daughter, Queen Street.

* * * *

Mr. Elisha Harper spent the week end in Smiths Falls, the guest of Mr. Ralph Barker and Mr. Cowan.

* * * *

LAC D. D. Hurtubise, son of Mr. and Mrs. Albert Hurtubise, is celebrating his first and 21 birthday overseas, on the 23rd of February.

* * * *

Cpl. Staley G. Chambers spent a forty-eight hour leave with his parents, Mr. and Mrs. Pat Chambers enroute from Montreal to Vancouver.

Mrs. Parke Little of Kenmore, spent the week-end with her daughter, Mrs. Eric Casselman, her grand daughter little Miss Ann and Mr. Eric Casselmao.

Maple Avenue

Pilot Officer Lyall S. Stewart, having recently completed a course in wireless air gunnery at Paulson, Man., is spending a 30-day leave at his home here.

W. T. Stewart of Longueuil, Que., spent the week-end with Mrs. Stewart and family.

Mr. and Mrs. Ira Moak of Farran's Point were Thursday guests of Mr. and Mrs. Lawrence Moak and family.

Mrs. John Brownell spent Saturday with Mrs. Warner Campbell of Finch.

Mrs. Merton Collins spent Friday in Montreal and visited with her husband who is a patient in the hospital there.

Friends are sorry to learn that Mrs. Alex Beckstead is very sick at her home here and all hope for a speedy recovery.

Miss Alva Collins of Cornwall spent over the week-end at her home here.

Mr. and Mrs. Ober Beckstead and Lawrence were Sunday guests of Mr. and Mrs. Willard Rutley and family Farran's Point.

Mr. and Mrs. Arthur Moak spent Sunday with Mr. and Mrs. Percy Rbillard and children.

IN MEMORIAM.

LATTA—In loving memory of my dear mother, Mrs. John Latta, who passed away February 22nd, 1942.

If all the world were mine to give
I'd give it, yes and more,
To clasp your hand dear mother,
And hear you speak once more.

No one knows how much we miss you
No one knows the bitter pain,
We have suffered, since we lost you
Life has never been the same.

Days of darkness still come o'er us,
Tears of silence often flow,
But in memory you are with us,
Though you died three years ago.

Sadly missed by daughter Alice and son-in-law, Mr. and Mrs. David Hall.

J. A. Ryde

R.O. (Toronto) F.I.B.O. (Lond., Eng.)
OPTOMETRIST

Suite 114-115
84 Sparks Street
OTTAWA

2.00 p.m.
February 27 and
EVERY SECOND TUESDAY
AFTERNOON
at
Gilroy's Jewellery Store
Phone for Appointment
PHONE 355

Payne Valley

Mr. Clifford Eligh spent Saturday with Mrs. Eligh who is a patient in the Ottawa Civic hospital. Mrs. Eligh is much improved.

Mr. Smith, Dickson's Landing, spent Sunday with Mr. Donald McIntyre.

Mr. and Mrs. Hughie Shaver and family spent Saturday evening with Mr. and Mrs. J. D. Shaver.

Mr. and Mrs. Rupert McIntyre and Marjory spent Thursday afternoon in Avonmore.

Misses Laura and Helene Shaver spent the week-end with their grandparents, Mr. and Mrs. Geo. Tinkess, Avonmore.

Misses Elaine and Mary Ruth Cameron spent Monday with Miss Marjorie McIntyre.

A quilting was held at J. D. Shavers on Friday evening. A quilt was quilted and two pieced.

Mr. Willard Cameron spent Saturday with Mr. Harold Cameron.

Mrs. James McMillan spent Sunday with her parents Mr. and Mrs. Alex McLean, Finch.

Mr. and Mrs. Harris Rupert and family spent Sunday with Mr. and Mrs. Walter Rupert, Newington.

Melvins

Mrs. Peter Poole, Winchester, took tea on Sunday with Mr. and Mrs. Richard Scott.

Mr. and Mrs. Manuel Cayer and Evette spent Sunday afternoon with Mr. and Mrs. Leo P. St Pier.

Red Cross met at the home of Mrs. J. Presley on Wednesday last with a good attendance.

Mr. and Mrs. Howard Baker spent one day last week with their daughter in Chesterville.

Mrs. Richard Scott and Clifford took tea with her parents Mr. and Mrs. J. W. Redmond, Winchester.

The Annable Red Cross met at the home of Mesdames. H. and W. Baker on Wednesday afternoon.

Mrs. J. Scott spent the week-end with her daughter Mrs. Peter Poole and Mr. Poole of Winchester.

BORN.

ALLEN—At home to Mr. and Mrs. Harrison Allen, Friday, February 16, a daughter. (Ruth Mooney).

Fire Insurance

COVERING
MERCANTILE, MANUFACTURING, RESIDENTIAL, AND FARM PROPERTY
WINDSTORM & AUTOMOBILE RISKS ALSO

Prices of Farm Products have advanced but the rates for Fire Insurance in our Companies remain the same and are the lowest in the Province for this class. No fees asked nor premium notes or other obligations required, as our securities—as sound companies—are on deposit with the Dominion Government, Department of Insurance.

FARM PROPERTY INSURANCE
CARRIED UNDER THREE-YEAR OR ONE- YEAR SYSTEM AS NECESSARY

James Clement DIAL 598 Chesterville

INSURANCE

Every kind—Every risk—Large or small

The recent bad fire in Chesterville has, no doubt, made merchants and property owners give thought to insurance.

Loss resulting from necessary interuption of business, caused by destruction or damage by fire to buildings can be covered by insurance.

We will gladly supply further details

C. W. CASSELMAN AGENCY
Life — Fire — Casualty
Phone 398 - - Chesterville

CHAIN RED & WHITE STORES

94-Piece DINNER SET 32.50
39-pc DINNER SET 16.95 32-pc TEA SET 12.25

GLASS GLASS
Cups and Saucers .15 — Butter Dishes .35-.50 — Salad Trays .29 — Bowls .35-.50
Water Sets 1.25 — Plates .10 — Pitchers .30 — Veg. Bowls .25-.50

Electric Motors
¼—½—¾—1 h.p.

30 in. Circular Saws
Crosscut Saws

Coarse, Fine & Iodized Salt

Beattie Lift Pumps
Beattie Pressure Pumpinp
Always in stock

Stewart Cattle Clippers 14.50

Harness, Collars, Parts

2 Findlay Condor ALL ENAMEL COOK STOVES
1 good Used Stove — Stove Pipes — Elbows — Dampers

Oil Stove Ovens Buy now while available 1.95

Kleenex 2 for .25

Buckwheat Flour lb .5

KAM tin .33

Apple Juice 13 ounce bottle .15

CANADA DRY GINGER ALE

Canned Plums and Peaches
One coupon each can

S.O.S. PADS .15

White Rose
Wheat Flakes .25

Pudding Powder - 3 for .25

SARDINES 3 for .25

Ivory Soap Large Bar .10

Daley BLACK TEA lb. .80

"The House For Hardware" Phone 353
ALLISON & GILLARD, CHESTERVILLE