THE WINCHESTER PRESS

VOL. SIXTY. WINCHESTER, ONT., THURSDAY, NOVEMBER 13th, 1947 NO. 26

Coming Events

DATES TO REMEMBER

ST. PAUL'S BAZAAR

St. Paul's Ladies' Aid will hold their Annual Bazaar in the Sunday School Rooms on Thursday, Nov. 20. The Bazaar will be opened at 2.30 o'clock by Rev. Mr. MacKinnon. Come and see the attractive booths—Miscellaneous, Homecooking, Candy, Aprons, etc. A Chicken Supper will be served from 5 to 7.30 p.m. All are cordially invited. Admission: 75c; Children under 12, 50c.

WOMEN'S INSTITUTE

The regular meeting of the local Women's Institute will be held in the Town Hall on Tuesday evening, November 18th, at 7.45 o'clock. Mr. Wm. Servage will deliver an address on "Citizenship." Roll call to be answered by giving your Ancestral Descendant. Everybody welcome. 26c

SCHOOL DANCE TO BE HELD AT HALLVILLE

The Hallville Continuation School will hold its Annual Autumn Dance in the Community Hall of the North Mountain Consolidated School on Friday evening, November 14th, at 9 p.m. Music by Duquette's Orchestra. Admission $1.50 per couple. Dress—Semi-formal. Invitiations to be presented at the door. 25-26c

BAZAAR AND SUPPER AT WINCHESTER SPRINGS

A Bazaar and Chicken Supper will be held at the United Church, Winchester Springs, on Friday evening, November 21st. Supper will be served from 6 to 8 p.m. Tickets 75c for adults and 50c for children. The bazaar will offer many items that would make ideal Christmas gifts, including a fancy quilt. Plan now to attend. 26-27c

WILL VISIT CARLETON PLACE CLUB

Tonight (Tnursday) several members of the local 100 Club will journey to Carleton Place to visit the 100 Club of that town. The Centurians are expected to be out in strength and an enjoyable evening witht he Carleton Place Club is anticipated.

CARD OF THANKS

I wish to take this opportunity of thanking my friends and neighbours for the cards and letters which I received while I was ill. They were greatly appreciated.—Mrs. Delma Jacobs. 26p

LOST

I have lost my Glasses. Did I leave them at your house? Carol Ault, Winchester. 26c

NOTICE!

The Red Cross will hold a Public Meeting in the Town Hall, Monday, November 17th, at 8 o'clock, sharp. This meeting is called to discuss carrying on of the group or disbanding and giving up the charter, also other important items of business. This is your meeting—show your interest by attending.

Grace Hutt, Acting President. Delia Robinson, Secretary. 24-26c

"HOLLYWOOD BEAUTY SALON"

Located first house North of Bell Telephone Office on Gladstone St. Machine, Machineless and Cold Wave Permanents, also all types of Beauty Culture.

Mrs. Louise Armstrong, Telephone 292.

District Nomination Dates Announced

Owing to amendments in the Municipal Elections Act, municipalities throughout Ontario may hold nomination meetings for their 1947 Council Boards any time between November 15th and January 2nd, with elections to take place not earlier than seven days following the date of nominations. As a result of the changes, district nomination meetings are being held on different dates. In the United Counties, 12 municipalities will hold nomination meetings on November 21st, with elections on December 1st; two have chosen November 24th as nomination day with elections on December 1st and 3rd; five nomination meetings will be held on November 28th, and one on December 5th.

Municipalities, where nominations will be held on November 21st, with the election date set for December 1st, are as follows: Winchester Village, Roxborough Township, Osnabruck Township, Finch Village, Williamsburg Township, Chesterville Village, Charlottenburg Township, Kenyon Township, Lancaster Township, Cornwall Township, Lancaster Village and Alexandria.

November 24th nominations—Iroquois Village and Lochiel Township. Elections, December 1st and 3rd.

November 28th nominations—Matilda Township, Morrisburg Village, Maxville Village, Mountain Township and Finch Townnship. Elections will be held on December 8th.

Last to hold nominations will be the Township of Winchester, where the date has been set for December 5th, with an election, if necessary, on December 15th.

Nomination Day in the Township of Osgoode will be Monday, November 24th, with the election date set for December 1st.

DISTRICT PLUNGED INTO DARKNESS WHEN TRUCK CLIPS HYDRO POLE

This district was without Hydro Power for six hours on Saturday afternoon and evening, when a transport clipped off one of the poles carrying the high tension wires from Morrisburg to Williamsburg. The accident happened during a snowstorm, and Hydro workers found it necessary to replace the pole before the power could be transmitted to districts north of Morrisburg. Business men in the district and theatre operators were greatly inconvenienced as a result of the power failure, but little could be done about it until the damage was repaired.

MR. DAN MacDONALD DIES AT TORONTO

Messrs. Walter and Allan K. MacDonald received word on Wednesday that their brother, Mr. Dan MacDonald, had passed away at his home in Toronto. He was in his 58th year and leaves a wife and family, as well as several brothers and sisters. He was born at Ormond, a son of the late Mr. and Mrs. J. A. MacDonald. The funeral will be held at Toronto on Saturday.

Light or No Light

MELVIN'S

Service Station Is Always Open.

MR. WILLIAM STEELE DIES AFTER LONG ILLNESS

In ill health for the past two years, Mr. William Steele, a highly respected citizen of this place, passed away at his home on Main Street, early yesterday morning. He was in his 75th year, and was the husband of the former Miss Mary McNeil. The funeral will be held on Friday afternoon with service in the United Church at 2 o'clock, and interment at Maple Ridge Cemetery. A full obituary will be published next week.

LEGION WILL SEND FOOD PARCEL TO PRINCESS ELIZABETH

At a meeting of Winchester Post 108, B.E.S.L., held last week, it was decided to send a Princess Elizabeth food parcel, valued at $10.00, to Britain.

A report, submitted by Melvin Scott, chairman of the Poppy drive, stated that four merchants had arranged show windows, representing navy, army, airforce and nursing, and that the displays had helped in advance sales of poppies. Merchants who donated their windows for these displays were Morgan's Men's Wear, Keyes' Store, the Jo-Anne Shoppe and Davidson's Jewellery Store.

The meeting was under the chairmanship of A. J. Casselman, of Winchester Springs, and Melvin Scott acted as secretary. A. B. Crowder, of Mountain, and W. C. MacDonald, of Winchester, two new members, were welcomed by the presiding officer.

BERWICK BUSINESS BLOCK DESTROYED BY FIRE

Fire of undetermined origin destroyed a grocery and butcher shop with living quarters above it, at Berwick on Sunday night, and left three people homeless. The building was owned and operated by Archie Hunt. An estimated $6,000 in damage resulted from the blaze. Part of the loss was covered by insurance.

First noticed at about 11.30 Sunday night, the fire was out of control when Finch, Crysler and Chesterville fire brigades were summoned. The blaze lasted about one hour and during that time destroyed everything in the store and living quarters.

Mr. and Mrs. Hunt and their small daughter were not in the building when the fire broke out.

Built about 20 years ago, the Hunt store was the third structure to be destroyed by fire on that particular site.

LLOYD DAVIS HEADS JUNIOR HOCKEY LEAGUE

Morrisburg, Iroquois, Cardinal and Brockville definitely placed their entries into the St. Lawrence Junior League, at the first meeting of the league, held at Brockville last Thursday evening. Prescott was not represented at the meeting, and was given until November 10th to reach a decision.

Lloyd C. Davis, of Iroquois, was elected president of the league, succeeding Goldie Christopher, of Brockville. E. M. McNeely, of Morrisburg, is vice president, and Lennie Law, of Iroquois, secretary-treasurer, while two representatives from each club will complete the executive.

The league met at Cardinal last night to complete plans for the season's operations. It is expected that the Inkerman Rockets will also be given permission to participate in the St. Lawrence League.

LOCAL AIRMAN STILL ON MISSING LIST

The R. C. A. F. plane, on which L.A.C. Bliss Bowman, son of Mr. and Mrs. Jas. Bowman, Cass Bridge, was a member of the crew, is still missing, according to word received by Mr. Bowman this week. The report stated that 54,000 square miles of territory in Northern British Columbia, where the plane is believed to have landed or crashed, has been searched, without success. In addition to a detachment of Mounted Police and about 75 R.C.A.F. personnel, many civilians took part in the search. Flares, reported to have been seen, have proven to be false, according to the report. In dense woodlands, it has been noticed that several branches of trees have been lopped off, but there is nothing to indicate that the missing plane crashed in that area. Numerous lakes have also been searched. Mr. Bowman was informed that the search was being continued, as authorities held out hope that the crew might be in some isolated section of the rough country, over which the plane made its flight, enroute to Vancouver.

Notice To Hydro Consumers

On all lines supplied from Chesterville, Winchester and Williamsburg sub-stations, THE POWER WILL BE OFF FROM:

2 P. M. to 4 P. M.

Sunday, November 16th

to facilitate maintenance work on the transmission line. Please arrange your plans accordingly.

THE HYDRO-ELECTRIC POWER COMMISSION OF ONTARIO
Per T. O. VanBridger, Supt.

Wesleyan Church To Observe Fiftieth Anniversary

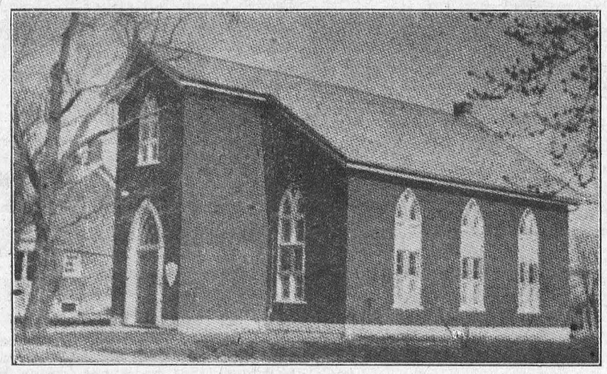

On Sunday, November 16th, the local Wesleyan Methodist Church will observe its 50th Anniversary, by holding Special Services.

In connection with this Golden Jubilee, the pastor, Rev. Mr. Kielty, has prepared the following historical sketch of the church from church records:

"In the year 1894, because of certain religious restrictions, and personal Christian convictions, several Christian men sought a place to worship and believe what they were persauded was scriptural truth. At that time the former Presbyterian Church was vacant, which they purchased. For many years it was known as "the little white church." Some of the leading persons in this movement at that time were Andrew W. Summers, Byron and Jennie Watts, Mary Belway, Wellington and Mary Mulloy, and Andrew D. Summers. Services were held in the church under the supervision of Rev. R. C. Horner. In 1896 Mr. Horner organized the Holiness Movement Church, and these men contacted the Rev. W. H. Kennedy, Missionary Secretary of the Wesleyan Methodist Church, who was appointed by the Rochester Conference to come to Canada and organize a Wesleyan Methodist Society. The present Wesleyan Methodist Society in Winchester was organized on July 9th, 1897. There were sixteen persons who became charter members, and these formed the first Wesleyan Methodist Society in Canada. Out of this number, only one of these charter members survive, in the person of Mrs. Lucy Summers, of this village. The next in time of service is Mrs. Emma Gordon, in her forty-ninth year.

In 1898, Winchester Springs and Inkerman, with Winchester, formed what was known as the Winchester circuit. Later Mountain and Berwick were added.

The church record reveals the names of men and women who have won the respect of this community as worthy examples of Christianity. Its members have gone out into many parts of Canada and the United States, as ministers and laity. Many of its former members and friends, who return to the community during the annual camp meeting, or on other occasions, to revisit the church, recall how its ministry has helped them to find Christ as Saviour. The work of the Winchester church has been highly commended throughout the Wesleyan Methodist Church. During its history it has been evangelistic in its emphasis, and has held firmly to the doctrines and principles as taught by the Wesleys.

The following have been the ministers who served the work: Rev. H. S. Abbott, 1897 to 1898; Rev. John Scobie, 1898 to 1899; Rev. A. J. Shea, 1899 to 1918. During this period, Mr. Shea had the following assistants: Revs. E. R. Dodd, Wm. Dickens, F. D. White, Joseph Bain, J. R. Pitt came in 1903 and remained until 1910; Rev. E. Claxton, 1918 to 1922; Rev. W. E. Hamilton, 1922 to 1929; Rev. D. W. Summers, 1929 to 1946; Rev. H. Kielty took charge in 1946 and is its present minister."

Many members and friends formely associated with the church are expected to be present at these special anniversary services. The guest speaker will be the Rev. F. R. Eddy, D.D., Publishing Agent for the Wesleyan Methodist Church, Syracuse, N. Y. Dr. Eddy is well known here, having been present on previous occasions during the annual conference sessions. The hours of service are 10.30 a.m., 2.30 and 7.30 p.m. The general public is cordially invited.

Remembrance Service Held At St. Paul's

St. Paul's Presbyterian Church was the scene of an interesting Remembrancne Day Service on Sunday evening last, when members of Winchester Post 108, B.E.S.L., attendned in a body, following their annual church parade. The parade was under the direction of Major F. McIntosh Cass. Members of Morrisburg Legion and other war veterans attended.

The service was conducted by Rev. Wallace MacKinnon, minister of the church, assisted by H Major Rev. F. L. Howald, of the Morrisburg Lutheran Church, and by Rev. J. Younger-Lewis, of the Vernon Presbyterian Church.

Special music was rendered by the choir under the direction of Miss Clara Irving, and two numbers were sung by a quartette made up of Messrs. Fred Gibbons, Howard Biccum, Thomas Reed and Hugh Wilson.

During the service, the Canadian Legion wreath was placed on the communion table by Mrs. J. George Wilson, mother of Gordon Wilson, and the Province of Ontario Wreath by Mrs. Jacob Empey, mother of Earl Empey, both of whom gave their lives in World War II.

Two minutes' silence was observed, terminating with prayer by the Rev. J. Younger-Lewis.

The Last Post was sounded at the close of the service by Trumpeter Arnold Hogaboam.

Six Teams Entered In C. O. V. Hockey League

Six centres will have teams in the C. O. V. Hockey League this coming season, as the outcome of the meeting of club representatives held Friday evening in Chesterville. Erle Helmer, of Winchester, was elected as president, and Randall Wylie, also of Winchester, was chosen as the league's secretary-treasurer, at the enthusiastic meeting which was attended by representatives from Osgoode, Metcalfe, Maxville, Winchester, Finch-Stormont and Chesterville hockey clubs.

William McCloskey, past president of the league, occupied the chair, and Erle Helmer acted as the recording secretary of the meeting, which was unanimous in its decision to adopt the Ottawa District Hockey Association rules and regulations, and also in complete agreement that the entry fee of $10, the same as in past years, be deposited with the league secretary on or before Nov. 22nd.

R. Villeneuve, of the Maxville club, raised the matter of covered arenas, with particular reference to the two newcomers to the league, Osgoode and Metcalfe, who do not have covered ice surfaces, and stated that Maxville might be forced to withdraw from the league unless provision was made for the two new clubs to play home games indoors. The chairman assured Mr. Villeneuve that he believed that the Metcalfe Hockey Club plans to use the Finch rink for home games, and a spokesman of the Osgoode delegation interjected that his club would play their home games either at Winchester or Chesterville.

Mr. Heimer thanked the club delegates upon his election and stated that an additional meeting would be advisable to draft the league schedule, which might be a double one, in view of the number of teams entered.

NEW COUNTIES' CLERK WILL RECEIVE $4000.00 PER YEAR

The appointment of Reeve P. S. Boyd, of Chesterville, as Municipal Clerk for the United Counties of Stormont, Dundas and Glengarry, carries with it a yearly salary of $4000.00, made up as follows: $2,500 for services as clerk-treasurer; $200 as secretary-treasurer of Glen-Stor-Dun Home; $400 as secretary-treasurer of Board of Health; $600 as secretary-treasurer of St. Lawrence Sanitorium; and $300 as secretary-treasurer of the Old Age Pensions Board.

Mr. Boyd will assume office December 3rd and will resign his office as reeve of Chesterville prior to that time.

A native and lifelong resident of Dundas county, Mr. Boyd was born at Hainsville, Matilda township, on August 19, 1895. He is a son of the late W. E. Boyd, for many years deputy-reeve of Matilda, and Mrs. Boyd, who resides at Cardinal.

His education was attained at Hainsville Public School, Iroquois High School, Cornwall Model School and Ottawa Normal. He taught in Dundas schools for 16 years.

Mr. Boyd served overseas in World War 1 as a gunner with the Royal Canadian Artillery, going to the director's office at Central Experimental Farm, Ottawa, for a year after demobilization. He moved to Chesterville in 1920 as public school principal, and held that office until 1932. He spent the next nine years as an insurance agent.

In 1941 Mr. Boyd enlisted in the R.C.A.F. and served as adjutant at No. 6 S.F.T.S., Dunnville, Ont., with the rank of flight lieutenant. He was discharged in May, 1944, and since that time has served as farm loan inspector for the counties of Stormont, Dundas, Glengarry, Prescott and Russell.

Mr. Boyd has had considerable municipal experience to fit him for his new post. For 11 years he served as one of the auditors for Chesterville village. He has had four terms as councillor and for the past year has served as reeve of the municipality.

The new clerk-treasurer is married and the father of seven children, two of them still at home. He plans to make his home in Cornwall in the near future.

Hospital Donation Raised To $1500

A few days ago the treasurer of the Winchester District Memorial Hospital received a cheque for $900.00 from Mr. B. C. Beach, of Ottawa. This was Mr. Beach's second donation to the Memorial Hospital Fund. His previous cheque was for $600.00, making a grant total of $1500.00. Mr. Beach is Managing Director of Beach Foundry Limited, Ottawa. Besides his personal donation, his firm has donated $1500.00. Needless to say, the Hospital Board is more than pleased with the financial interest Mr. Beach is taking in the Hospital Project, and extends its sincere appreciation.

The Board also acknowledges with appreciation a donation of $20.00 from Mr. Lawrence Kapellar, and a donation of $50.00 from the local Wesleyan Methodist Church.

As authorized at the Fall Session of the Counties' Council at Cornwall, a cheque for $7,500.00 will be sent to the local Hospital Board early in December, as partial payment of the donation made by that body. The Counties granted $15000.00 to the Winchester District Memorial Hospital. The balance of the grant will be paid next year.

The cement block inner walls of the hospital building are just about complete. The window casings have been put in place, and preparations are being made to have the steel girders, which will support the roof, installed. The outer layer of the walls will be of granite faced cinder blocks.

The Hospital Board meets quite frequently these days to discuss the various problems which are always prevalent during a building program. The question of finances is one of the more important issues at stake at the present time. A few generous Christmas donations from those who have the money to spare, would be welcomed by the Finance Committee, we are informed.

BORN

At the Grace Hospital, Ottawa, on Monday, November 10th, 1947, to Mr. and Mrs. Willis H. Robinson, a brother for Bryan and Jan (Dwayne Armstrong).

FEED NEWS

GRAIN SHIPMENTS

In a report of grain shipments and subsidies, Mr. D. E. Thomson, of the Feeds Administration, has given some interesting facts.

Beginning with crop year 1942-43 up to this past crop year, the followinng total of Western Grains have been received in Eastern Canada:—

1942-43	53,000,000 bushels
1943-44	111,000,000 bushels
1944-45	91,000,000 bushels
1945-46	106,000,000 bushels
1946-47	122,000,000 bushels

It will be noted that last year's total of 122 million bushels exceeds all other years.

In addition to these grains there are, of course, Screenings and Millfeeds which are as follows:

	Screenings	Millfeeds
1942-43	42,000 tons	628,000 tons
1943-44	44,000 tons	645,000 tons
1944-45	66,000 tons	657,000 tons
1945-46	58,000 tons	711,000 tons
1946-47	67,000 tons	786,000 tons

Here again last year broke all previous records.

SUBSIDY PAYMENTS

The freight subsidies in Eastern Canada and British Columbia became effective in October and November 1941, and from then until October 31st of this year, the Dominion Government has paid approximately $94,800,000 in freight assistance, about 37% of which has been for the benefit of Ontario farmers and feeders.

The total payments by the Dominion Government for all subsidies handled through the Feeds Administration up to October 31st this year has amounted to approximately $143,000,000.

The Freight Assistance subsidy of $4.50 per ton is still being paid by the Government on all Western Grain and Millfeeds. This is to continue until next summer.

Grain and feed prices seem high enough now since part of the subsidies and ceilings were removed, but feeders are still getting the benefit of the freight subsidy of $4.50 per ton. This amounts to a tidy sum on the above totals of grain and millfeed shipments.

WESTERN GRAIN

We hope to have a fair supply of Western Grain from now on. Transportation will probably be the greatest trouble. It is one thing to buy and another thing to get it here.

Prices will be high but we will do everything we can to supply Western Grain and Stock and Poultry Feeds at as low a cost as possible.

CLOSED SATURDAY AFTERNOON

Through the winter months our business will be open Wednesday afternoons and closed Saturday afternoons.

Fennell Feed Company
Winchester - - Osgoode

EATABLES

You May Be Looking For!

GLACED CHERRIES
MIXED FRUITS
DATES, MIXED PEEL
SHELLED WALNUTS

Planters' PEANUT BUTTER

Pure
RASPBERRY OR STRAWBERRY JAM

New Crop
CORN - PEAS - TOMATOES

SMILES 'N CHUCKLES
CHOCOLATES

1896 **FLORA'S** 1947
WINCHESTER, ONT.

POULTRY WANTED

All kinds of Poultry Wanted at all Seasons. Also Hides and Wool. Highest Prices Paid and you are assured of a Square Deal.

MORRIS ROSS
PHONE 19 - WINCHESTER

CASS & CASS
F. M. CASS, M.A. W. J. CASS, K.C.
LAW OFFICES
Chesterville, Dial 371. Winchester
Bank of Nova Scotia Block. Phone 11

WM. HILL, Optometrist.
Specializing in the Correction of Visual and Muscular Defects of the Eye.
November 13 & November 27.
In Attendance at A. Davidson's.
By Appointment only.

BESSIN'S

Poultry Leg Bands

Made of flat ribbon style Celluloid. Assorted colours.

75c
Per Bunch of 50

WE JUST RECEIVED A SHIPMENT OF THE OLD STYLE BLUE ENAMELWARE

Large Drinking Mugs 29c

Regular Size Water Pails $1.49

Med. Size Roasters $2.29

GOOD ASSORTMENT OF
Electric Wire
DOUBLE AND SINGLE, BRASS KEY AND PUSH THROUGH SOCKETS, BRASS AND RUBBER KEYLESS SOCKETS, BOXES AND RECEPTACLES, ETC.

ALUMINUM
Wash Basins
SMALL SIZE 75c
LARGE SIZE $1.00

LARGE SIZE WARE-EVER
Aluminum Roasters $6.69

Aluminum Colanders $1.00

Complete Stock of
DR. HESS' STOCK TONIC, HOG SPECIAL, PAN-A-MIN

BESSIN'S BIG STORE

Theatre News!

PICADILLY

NOW PLAYING

Thurs., Fri., Sat., NOVEMBER 13-14-15
"CRIMSON CANARY"

A melodrama. Starring Lois Collier, Noah Beery Jr., and Danny Morton.

—Also—

"SADDLE PALS"

A star-blazing action musical. Only Gene Autry stands between the crooks and the ranch they are scheming to ruin.

Next Week's Features

Mon., Tues., Wed., NOVEMBER 17-18-19
"HIGH BARBAREE"

Love, adventure, old and new, in this thrilling Saga of the Sea and Air. Starring June Allyson, Marilyn Maxwell and Van Johnson.

Thurs., Fri., Sat., NOVEMBER 20-21-22
"HIGH SCHOOL HERO"

It's the year's hep-happiest frolic, with Filmdom's young stars. Starring June Preisser, Ann Rooney and Freddie Stewart.

—Also—

"SONG OF THE WASTELAND"

It's Western entertainment the way you like it, with Jimmy Wakely and Lee "Lasses" White.

"THE WINCHESTER PRESS"

W. F. WORKMAN, Editor & Publisher.

"Authorized as second class mail,
Post Office Department, Ottawa."

AN INDEPENDENT NEWSPAPER

Devoted to the interests of Winchester and surrounding districts. Published on Wednesday evening and dated Thursday. Established in the year 1888, the Press is Dundas County's Largest and Leading Weekly Newspaper. Guaranteed circulation of over 1600. Subscription Rates $2.00, Foreign $2.50, in advance.

Member of the Canadian Weekly Newspaper Association and Ontario-Quebec Division of the C.W.N.A.

Advertising Rates Supplied on Request. Small Advertisements for our Classified Columns: 50c first insertion and 25c for each subsequent insertion.

THURSDAY, NOVEMBER 13th, 1947

IT'S NOT TOO SOON

At this time of year the people of Winchester and of the surrounding municipalities have opportunities and responsibilities of a special nature. The way in which they accept these and deal with them will determine, to a very large extent, the progress and development of their district during the next year.

The kind of council which any municipality gets to direct its business affairs next year will depend entirely on the interest and initiative shown by the people. If nobody shows up at nomination meetings and if only a few voters appear at the polls the general public will have no right to complain about the management of civic affairs.

Complaints have been heard about the condition of streets and roads, about building permits, over the installation annd non-installation of sewers and so on. These complaints, justifiable or not, are valueless unless electors have tne courage at nomination meeting or on election day to indicate their desires for a change.

The responsibility of any council does not end until the last day of its term. There is, quite often, a tendency to delay projects and requested changes until a new council is elected. This, of course, from the standpoint of the council, provides a nice excuse for shelving these matters and for putting the responsibility off on the shoulders of a new council. This is not fair to the newcomers for they may not be experienced enough at first to deal with them, and it is not fair to those making the requests for it delays the decision unnecessarily.

Councillors accept responsibility when they accept nomination or stand for election, although in Winchester's case, the remuneration for their services is wholly inadequate for the time devoted to the work of the municipality. As a consequence, they become servants of the people and in their administration of civic affairs they are thus bound to work in the interest of the community. Their own personal or private views must often be shelved in the interest of the majority.

People in organized municipalities througnout this district are fortunate in that they can choose their administrators for next year. The extent of progress will depend on the kind of representatives they select. Now is the time for people to be looking over the records of this year's achievements. If there is a general feeling of satisfaction over the efforts of any individual on the council, a repeat nomination may be worthwhile; if complaints are justified, a change is evidently needed.

It's not too soon to be thinking over these matters. A hasty choice made at the last minute, or a small representation at the polls may seriously affect the whole outlook and progress in either the town or the rural municipality.

NEW TRAFFIC ACT HAS BITE

Suspension of the drivers' licenses and car permits of some 200 Ontario motorists since July 1st, 1947, may be attributed to the amendments to the Highway Traffic Act which came into effect on that date, highway department officials say. The new legislation provides for the automatic suspension of driver's license and car permit, pending the filing of proof of financial responsibility, of any person convicted of any offence under the Act if involved in an accident.

Offences that resulted in suspension included: improper lights, defective brakes, defective windshield wipers, failure to give right-of-way, improper left turn, failure to signal, failure to stop at through highway. Forty-four persons were convicted of careless driving, and though not involved in accidents were temporarily prohibited by the magistrate from operating their vehicles.

Highways Department records for the first nine months of this year show that 317 more persons had their licenses and permits suspended than for the same period last year. Comparative records for this period also show a noticeable decrease in convictions for drunk driving, 747 as compared to 836 for 1946.

While traffic safety officials agree that the new legislation has done much good, they point out that only the constant use of care and common sense by motorists and pedestrians can greatly reduce the toll of traffic accidents.

REAL ESTATE OWNERS STILL PAY

Glancing through the municipal tax rates announced this year in Ontario, we note that rather than any reductions, there is increase in both rate and assessments. We heard a good deal a couple of years ago about relief of taxes on real estate when Premier Drew mounted the election platform and later when the provincial government assumed part of the cost of education. Most citizens feel it hasn't worked out that way and that owners of real estate still foot the bills.

"TIME KEEPERS"

Clocks and watches are often called "time keepers" but they do not keep time. Nothing can keep time. It is constantly flying along, and carrying us with it. We cannot stop it. What we call "time keepers" are really time measures, and are made to tell us how rapidly time moves so that we may regulate our own movements and our occupations to conform to its flight. Which reminds us of an old poem: ". . . each of us is given a set of tools, an hour glass and a set of rules, and each must build, ere life has flown, a stumbling block or a stepping stone."

EDITORIAL NOTES

Don't be guilty of making it easy for the child to play the teacher off against the parent, advises the Perth Courier in an editorial, saying: "Just as sure as parents criticize the teacher and the school system, just so sure will the pupil find a way out from under his tasks. Surely we can expect parents to let the seeds grow and come up without pulling them out."

The Gananoque Reporter says editorially that since the town has rejected a memorial hospital and a new high school, it can now close its celebrated gates that are always open.

The British decision not to pay higher prices for Danish bacon, but rather to depend on Commonwealth suppliers, is good news for Canadian producers. The market held so exclusively before the war, may in future be dominated by Canada.

It may be just as well that the American Medical Association in its search for a general practitioner "who has rendered exceptional service to the community" has specified that nominations must come from medical associations or civic organizations. Any invitation to individual patients to nominate such a doctor would result in a flood of mail with which no committee could hope to cope before January 7th, when a gold medal for distinguished service is to be bestowed.

If we can judge from the favorable returns from the Canada Savings Bond sale campaign, the average Canadian still knows a good thing in the matter of investment and has not lost the wartime habit of investment in government securities.

If you are thirty-five years old, you have, on the average, about seventeen million more minutes to live. When you take a chance just to save a minute, you are putting those millions of remaining minutes on the wager. It might seem that the odds are too high.

Other Editors' Opinions

CAUTION PAYS!

(The Brockville Recorder)

Everyone should try to make certain by his conduct on the highways or streets that he is not among the 200 people the Minister of Highways says will be killed in traffic accidents in Ontario before the close of the year.

OBESITY AND LONGEVITY

(Sault Star)

The old saying "the longer the belt line, the shorter the life line" now seems to have the support of science. In fact, a definite ratio between the two was set down recently by a Dr. A. C. Ivy of the University of Illinois at a nutrition conference in Chicago: "For every inch the waist measurement is greater than the chest measurement, a person may subtract two years from his life expectancy."

TIMBER CONSERVATION

(Oshawa Times-Gazette)

With the shortage of American dollars in Canada, more consideration is being given to the need for the conservation of Cnaada's forests which each year provide the wood for the production of the millions of tons of newsprint and paper, produced in Canadian mills for export to the United States.

DIVORCE TREND

(Vancouver Sun)

It is for the churches and other enlightened social forces to fight a campaign to put the marriage contract on a better plane. The "wed-in-haste-repent-at-leisure" attitude to marriage must be attacked. One means might be to make marriage a little less easy, so that those contemplating it would bring to it a more serious conception of its difficulties and duties, as well as its privileges and satisfactions.

MEN VS. WOMEN

(Almonte Gazette)

Men can be pretty silly about their wearing apparel but they are not as bad as the women. Imagine some style czar trying to resurrect the peg-top trousers of years ago, or the patent-leather buttoned boots of 1900. No, the men are more independent in this respect than the female of the species. In another few months the skirts will be trailing along the pavements and the only happy ones will be those gals whose legs are not all they might be.

BAN MUST BE LIFTED

(Financial Post)

Canada's crazy ban on the manufacture and sale of margarine is reported as a major complication in exploratory talks with Newfoundland. The latter country, like all others except Canada, is a producer and user of the wholesome and cheap butter substitute.

Surely their is no problem here. The Canadian Parliament should take prompt steps to wipe out the ban on margarine and in so doing break what is the most complete monopoly that has ever been foisted on any country.



DEPENDABLE

AT ALL HOURS, in all kinds of weather, she's at her post. You count on her and she's proud of it.

With switchboards busier than ever because of the many more telephones, hers is still "The Spirit of Service." More telephones are being added right along. Our constant aim is to provide more and better service . . . always at the lowest possible cost . . . to give greater value to every telephone user.

THE BELL TELEPHONE COMPANY OF CANADA

TURN OFF That EXTRA LIGHT

HELP CONSERVE ELECTRIGITY

The time has come when it is absolutely necessary that we have your wholehearted co-operation in avoiding any waste of electricity, if your Hydro system is to keep pace with rapidly expanding demands of industrial and agricultural consumers.

Since VE Day the demand for power has sky-rocketed. In fact, in the two years of Peace, the consumption of electricity has increased to one and one-quarter times the highest level during the war.

Construction of new generating plants, held up during 1939-45 by military priorities, is being rushed to completion. In the meantime, however, every consumer must effect power savings in every possible way if our factories, our farms and our workmen are to continue to play in full their vital role in maintaining Canadian prosperity.

Hydro is YOURS. Here is your chance to help your great enterprise over a vital post-war hurdle.

Winchester Hydro Electric System

This Space Contributed by Labatt's

Our Column

He that hath no children doth bring them up well.

Few tips come to the waiter who sits down and waits.

A properly adjusted tongue runs slower than the mind.

What the world really needs is a super-sonic, or silent crooner.

The trouble with keeping up with the Joneses is that there is no end of Joneses.

We have never known the meek to inherit much without the aid of a good lawyer.

The difference between a bus and a sardine can is that you can't get another sardine in the can.

We might as well forget that word "crisis" since times of difficulty come in multiple portions nowadays.

I do not look for perfection in my friends; they might expect it in me, and then I would have no friends.

Parents should ever bear in mind that bringing up children is more than a matter of calling them down.

A good many of the people who object to paying higher milk prices quite cheerfully pay very much more for an equal quantity of beer. Which is the better value?

We have come to the conclusion that there are some people who are so fond of trouble that tney could not enjoy honey for thinking of what might have happened if the bee had stung them.

HOW DILLINGER WAS LED TO HIS DOOM

It's a great story proving that crime does not pay! Read Peter Levins' account of "DILLINGER AND THE WOMAN IN RED," in the startling recital about the ruthless killer, John Dillinger, beginning in The American Weekly with this Sunday's (November 16) issue of The Detroit Sunday Times.

Winterize The Family At ENGLISH'S

Togs For The Tiny Tots

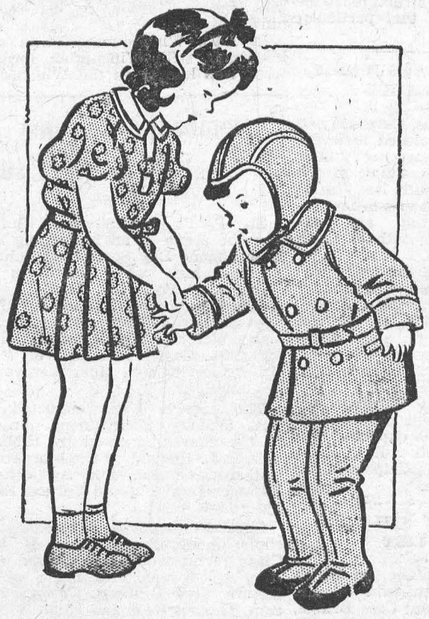

CHILDREN'S THREE-PIECE CHINCHILLA SUITS, Sizes 2, 3 and 4. Price $9.85.

BUNTING BAGS WITH FEET, in Sateen bound, zipper front. Pink and Blue. Price $5.95.

BUNTING BAGS WITHOUT FEET, Sateen bound, zipper front, Pink and Blue. Price $5.35.

ONE-PIECE SNOW SUITS, 2 to 6 years, Light Blue and Light Green, made by Sheffs. Price $7.15.

THIS IS IT!

"BANTAM TOGS"

ZIPPER SUIT

The Snow Suit with the Zipper running all around between the legs, which eliminates mothers pulling and tugging a snow suit on and off. Sizes 2 to 7. Water and wind repellent Gabardine outer, with heavy lining. Price $12.95.

CHILDREN'S PARKAS, with a quilted wool lining. Sizes 2 to 6. Price $8.60.

MISSES' SKI PANTS, in Heavy Blue Melton, with two pockets at the front and elastic cuff bottoms. Sizes 8 to 14X. Price $3.70.

These are just a few of the items English's carry to keep the kids warm. There is a full line of Children's Sand Hose and Golf Hose in stock at amazingly low prices. Everything the young ones need for tearing around in the snow can be had by dropping in to English's.

Tops In Fashions

ALL WOOL PLAID DRESSES, styled as only a "Miss Stuart" dress in, with bell sleeves and silver buttons as trimmings. A good range of colors to pick from. Sizes 12 to 20. Price $11.35.

BLACK CREPE DRESSES with lace trimmed cape back for those occasions when everyone is showing their best.. Sizes 12 to 20. Price $10.35.

ALL WOOL PLAID AND CHECK SKIRTS, styled by "Billie Burke". All sizes in many different styles. $5.65 to $8.95.

LADIES' CARDIGAN & PULLOVER SWEATERS. All sizes and colors. Prices $3.00 to $6.25.



LADIES' COATS, styled by Maurice Marila, fitted styles, belted styles and box styles. Various colors and prices.

Ladies, have you bought your NYLON HOSE for Christmas presents yet?

English's have a complete line of GOTHIC BRASSIERES and GOSSARD FOUNDATION GARMENTS in stock now. This line is very popular, so procure what you need as soon as possible.

SNAPPY SHOE STYLES

LADIES' BROWN DORSEY PUMPS, Sizes 4 to 8. Price $6.00.

LADIES' BLACK PATENT PUMPS, Sizes 4 to 8. Price $4.50.

LADIES' BLACK PATENT DORSEY, Sizes 4 to 8. Price $4.95.

LADIES' BROWN MILITARY OXFORDS, Sizes 4 to 8. Price $4.35.

Also a full line of LADIES' LOAFERS and HIGH HEEL SHOES, to fit every taste and pocket book.

Come in and see our line of CHILDREN'S SHOES AND BOOTS. You'll be amazed at the quality and low cost of these well known lines.

MEN'S RITCHIE SHOES, sizes 6-10 . . . $12.98

WALKWELL SHOES, in Brown, Brogues and Plain Styles. All sizes. $8.85 and $9.85.

BROWN ELK MOCCASIN VAMP $7.90

We have full ranges of PLAIN & FANCY BROWN AND BLACK SHOES, in styles to suit the most exacting tastes.

GREB WORK BOOTS

A good Work Boot is always in demand and we have the best. The Greb line of working shoes with a kind for every occupation—Black and Brown in Panco tops, leather heel and sole, rubber neel and leather sole, plain toes and moccasin vamp styles. The price on these guaranteed boots is very low.

Prices $5.50 to $9.45

RUBBER BOOTS for Children, 1-5, Price $2.25.

MEN'S LOW RUBBER BOOTS, 6-11, $2.69.

MEN'S KNEE RUBBER BOOTS, 6-11, Price $3.65.

MEN'S LEATHER TOP HIGH BOOTS Sizes 6-11, $7.75.



MEN'S GUM RUBBER BOOTS, 6-11 . . . $2.25

BOYS' GUM RUBBER BOOTS, $1.55 to $2.00

LADIES' RUBBER STROLLERS, No Zipper, sizes 4-9. Price $2.75

LADIES' RUBBER STROLLERS, With Zipper, sizes 4-9. Price $3.75.

CHILDREN'S PULL-ON RUBBER BOOTS Price $2.25.

We also have our stock of HEAVY Boys and Men, all priced to meet the family WINTER FOOTWEAR for Children, Ladies, budget.

The Store With The Cash Discount Plan

Store Located at MORRISBURG, Ont.

News From Our Neighbouring Districts

WINCHESTER SPRINGS

Mrs. Ralph Kirkwood visited her mother, Mrs. Bogart, of Morewood, last week.

Rev. and Mrs. F. J. Vowles made some pastoral calls here on Wednesday.

Mr. Harry Holmes spent Wednesday in Montreal.

Mrs. Kinnaird visited relatives in Ottawa and Kemptville last week.

Mr. and Mrs. Jay Bailey, Marilyn and John, spent the week-end at Rowena.

Mr. and Mrs. John Morrow and Russell spent Thursday in Ottawa.

The United Church W. A. quilted their fancy quilt at the home of Mrs. Harry Holmes on Thursday and Friday of last week. A "Pot Luck Supper" was served and an enjoyable time was spent by those present. Those on the committee were: Mrs. Cecil McIntosh, Mrs. Wm. Barkley, and Mrs. Clifford Robinson.

Mr. and Mrs. Ralph Allison, Mr. and Mrs. Jay Bailey and Messrs. Archie Bailey and Lloyd Allison spent Friday night in Ottawa.

Miss Grace Myers, of Brockville, was home for the week-end with her parents, Mr. and Mrs. Geo. Myers.

Mr. and Mrs. Geo. C. Merkley and Mr. and Mrs. Lloyd Merkley, of Nation Valley, had dinner on Sunda with Mr. and Mrs. Harry Holmes and family.

Mrs. Earl McBride, of Ottawa, spent the week-end with Mr. and Mrs. Joe Davidson and boys.

Mr. and Mrs. Joe Davidson and Mrs. Earl McBride spent Sunday with relatives at Brinston.

Mrs. Fraser Bolton spent a day recently with Mr. and Mrs. Edgar Summers, of Cass Bridge.

Mr. Lorne Ball, of Arnprior, spent the week-end here.

Mrs. A. B. Allison, of Winchester, had tea on Sunday evening with Mr. and Mrs. Ralph Allison.

Mr. and Mrs. Arthur Bailey and Mr. and Mrs. Hubert Robinson and Billy were Sunday guests of Mr. and Mrs. T. G. Cunningham.

Mr. Ford Cunningham, of Williamsburg, and Mr. and Mrs. Ken. Guy, of Vancamp, were calling on Mr. and Mrs. Thos. Cunningham recently.

Jo-Anne Shoppe

LADIES . . . . .

If you are thinking of buying a FUR COAT or CLOTH COAT, why not let us show you what we have. You are under no obligation to buy.

KAYSER KAYSERETTES

17% Wool. Long and short leg. Sizes S., M., L. and O.S. Price 95c and 79c.

KAYSER SILK PANTIES AND BLOOMERS

With elastic at knee. Sizes S., M., L. and O.S. Colors White and Tea Rose.

We have a lovely assortment of SLIPS, sizes 32 to 44. White and Tea Rose. Price $2.39 - $2.98.

LADIES' ALL WOOL HOSE

Colour, Rapture. Sizes 9½-10½. Price $1.50.

We will gladly box your Christmas Gifts.

Jo-Anne Shoppe

Phone 10 - - Winchester

KARS NEWS

Annual Meetings Held.

The annual meetings of St. John's Anglican Ladies' Guild and Women's Auxiliary were held at the Rectory on Wednesday evening, Nov. 5th. The W. A. President, Miss E. Drew, was in the chair. Very encouraging reports were given by all officers, and plans were made to organize a Junior Auxiliary in the near future. Rev. Mr. Cook presided for the election of officers, which resulted as follows:

Hon. president, Mrs. F. A. Cooke; president, Mrs. Wm. McLeod; vice presidents, Miss E. Drew and Mrs. B. Jarvis; secretary, Mrs. H. Saunders; treasurer, Mrs. S. Craig. Secretaries for the different departments were also elected.

Mrs. D. Duncan presided for the Guild meeting when plans were made for a Bazaar to be held Dec. 13. Mr. Cook presided when the following officers were elected:

Hon. president, Mrs. Cook; president, Mrs. H. Saunders; vice presidents, Mrs. J. McKellar and Mrs. H. Rice; secretary, Mrs. H. James; treasurer, Mrs. A. Johnston.

Mr. Cook closed the meetings with prayer, and lunch was served.

Agricultural Banquet Held.

The members of Kars W. I. catered for a banquet for South Carleton Agricultural Society on Thursday evening. About 165 attended and did ample justice to the fine chicken supper. A program was provided by several members of the Knockers' Club, Ottawa.

Program Presented.

On Friday evening last, an entertainment, sponsored by Kars Athletic Society, and given by the Knockers' Club, was held in the school auditorium. The hall was filled almost to capacity and the fine program was greatly enjoyed. Mr. Tom O'Callaghan, president, welcomed the entertainers and guests, and introduced Mr. Jas. McAuley, master of ceremonies for the Knockers. Tap dancing, singing, sleight-of-hand tricks and recitations were well presented.

The visiting artists were entertained to supper after the concert.

Armistice Day Service.

Members of Kars L. O. L. and neighbouring lodges paraded to St. Andrew's Presbyterian Church on Sunday afternoon for their Armistice Day Service. Rev. R. W. Ellis conducted the service, and Mrs. Harry Pratt was organist.

Wood Working

FURNITURE REPAIRS

If it is Wood, we will make it.

Lathe Work, Lawn Chairs, Scroll Work, Lawn Ornaments, Signs.

Kitchen Cabinets made to order.

ELLSWORTH SUMMERS

Phone 169J4 - Winchester. 26p

HOLD EVERYTHING

Until You See The SENSATIONAL

BARGAINS

We Offer November 13th to 22nd

The list consists of one of a kind, slightly soiled and discontinued lines.

The Items listed below represent only part of the Merchandise we have on sale.

WATER SETS, FROSTED GOBLETS, SHERBETS, JUICE GLASSES, BOOK ENDS, COLORED GLASS VASES, PLASTIC COATED BRIDGE COVERS, HASKO SERVING TRAYS, ONE-CUP COFFEE MAKERS, ORNAMENTS, SHELVETTES, PLASTIC PICTURE FRAMES, BREAD SAWS, SALAD SETS.

Many of these items will make Excellent Christmas Gifts or Bridge Prizes.

PICTURES - GAMES - TOYS

125 ASSORTED SIZES AND DESIGNS—100 ITEMS ..... Half Price

ALL SALES FINAL

Duncan's Store

PLEASANT VALLEY

Mr. and Mrs. Earl Gilmer spent Thursday at Kemptville.

The many friends of Mrs. Lyle Crowder will be sorry to hear of her being ill in the Kemptville Nursing Home.

Mr. and Mrs. Lloyd Sloan and family, of Ventnor, were callers one evening this week at the home of Mr. and Mrs. D. F. Gilmer and family.

Mr. Hugh Gilmer spent a few days with Mr. and Mrs. Thos. Gilmer.

Some from here attended the funeral of the late Mrs. Edward Hamilton, of Glen Stewart. Sympathy is extended to the friends.

Mrs. Bryson Crowder and infant daughter have returned home from the Kemptville Nursing Home.

Mr. Ernest McShane, of Brinston, was a caller in the Valley on Sunday.

Mr. and Mrs. Earl Gilmer entertained a few friends on Wednesday evening, it being her father's birthday. This community extends many more happy birthdays to Mr. Bates, who is quite active for his advanced years.

HALLVILLE

Church Street and Kerr's Ridge held the first meeting of the Farm Forum at the home of Mr. and Mrs. Maurice Hyndman on Monday evening. A good crowd was in attendance for the opening night.

Miss Jean Kelso spent the week-end at the home of her friend, Miss Jean McRoberts, of Winchester.

Mrs. Joseph Blaine left on Wednesday to spend the winter at the home of her daughter, Mr. and Mrs. Crawford Shields, of Smiths Falls.

Mr. Rodney Martin, of Gaden, Ore., is spending some time visiting at the home of Mr. George Martin.

Mr. and Mrs. Jim Irving and Miss Rose Cross spent Sunday at the home of Mr. and Mrs. F. R. Barrigar, of South Mountain.

Mr. and Mrs. Wm. Allen left on Friday to spend a few days visiting friends in Osgoode, Ottawa and Wakefield.

Mr. and Mrs. Osborne Kerr spent Thursday afternoon in Williamsburg.

Mr. and Mrs. Lyall Allen and family spent Sunday at the home of her parents, Mr. and Mrs. R. B. Hyndman.

Mr. Lorne Kinkaid, of Morrisburg, called on Mrs. Thos. Coleman on Monday.

Mr. and Mrs. Trevor Thompson had dinner on Sunday at the home of Mr. and Mrs. Maurice Carlyle.

Mr. and Mrs. Bill Beaman, of Syracuse, are spending a few days visiting at the home of his mother, Mrs. Jack Cooper.

Mr. and Mrs. Jim Kelso and Mr. and Mrs. Arthur Erwin were Sunday guests at the home of Mr. and Mrs. Walter Kerr, of Smiths Falls.

MOUNTAIN

Mr. and Mrs. John A. Cameron spent Sunday with Mr. and Mrs. Roy Hastings, of Kenmore.

Miss Jean Clark, of Macdonald College, and Miss Margaret Clark, of Kingston, spent the week-end at their home here.

The United Church Y. P. U. met at the home of Mr. and Mrs. Wilson Hoy recently. Elizabeth Black had charge of the meeting.

The W. A. met at the home of Mrs. A. Norton on Nov. 4th. The theme of the meeting was "Good Neighbours." Mrs. S. B. Simms, Mrs. A. VanAllen and Mrs. A. Moorhouse assisted the president.

Mr. and Mrs. J. P. Milne, Gerald, Clara and Brian, were dinner guests of Mr. and Mrs. Fenton Hyndman on Friday evening.

Several from here attended the Anniversary Services at South Mountain on Sunday. Rev. Mr. Somerville delivered two very inspiring and challenging sermons. The lovely music rendered by the choir added a great deal to the services.

Mr. and Mrs. Sherman Hoy entertained several guests on Friday evening. The occasion celebrated a birthday of Sherman's. An evening of games and cards was enjoyed, and a delightful lunch was served.

Mrs. Fred Beckstead spent a few days at South Mountain, the guest of Mrs. F. R. Barrigar.

CASS BRIDGE

Mr. and Mrs. Lorne Hogaboam spent Monday evening with Mr. and Mrs. Frank Hogaboam.

Mr. and Mrs. Floyd Coons and boys spent Friday with Mr. and Mrs. Hilliard Kenney and family, of Roebuck.

Prayer meeting was held at the home of Mr. and Mrs. James Bowman on Thursday evening.

Mrs. George Coons spent Thursday with Mr. and Mrs. Peter Poole.

The community wishes to express its sympathy to Mrs. Kenneth Durant in the death of her aunt, Mrs. Stanley McIntosh, of Williamsburg. Mr. and Mrs. Durant and Freida attended the funeral, which was held on Saturday.

Mr. and Mrs. Arnold Hogaboam had tea with Mr. and Mrs. Gordon Holmes on Monday evening.

Mr. and Mrs. Floyd Coons and boys were entertained to a six o'clock dinner at the home of Mr. and Mrs. Bernice Allison, of Inkerman, on Wednesday evening.

Mr. and Mrs. Ernest Munroe and Rae and Mr. and Mrs. Alex Summers spent Friday in Ottawa.

Mrs. John Hogaboam, Mr. and Mrs. Frank Hogaboam, Mr. and Mrs. Arnold Hogaboam spent Sunday with Mr. and Mrs. Lorne Hogaboam, of Williamsburg.

WILLIAMSBURG

Mrs. Wm. McPherson, of Cornwall, and Messrs. Ed. Merkley and Levi Merkley, of Cass Bridge, were guests this week in town with Mrs. Margaret Robb.

The many friends of Mrs. A. E. McGruer will be pleased to learn that she has returned to her home here where she is convalescing, after being a patient in the Cornwall General Hospital for the past two weeks.

Mrs. Nettie Barkley is spending several days at Spencerville at the home of her son and daughter-in-law, Mr. and Mrs. Chas. Barkley.

Mr. and Mrs. Jerry O'Brien have closed their restaurant in town for the winter and left on Sunday by motor for Vancouver, B. C., to join their daughters, the Misses Kay and Joyce O'Brien, who have positions there.

While out hunting near his home here, Mr. Jason Whitteker had the misfortune to fall over a stone and receive a badly fractured leg, up near his body. Accompanied by Mrs. Whitteker, he was taken to Cornwall General Hospital for treatment.

Mrs. Margaret Robb returned to her home here on Tuesday, coming by plane to Ottawa, after spending the past two months at Silver Park, Sask., with her husband, son and family.

Mr. and Mrs. Grenville Newlands, Dr. and Mrs. J. F. Argue and son, John, all of Ottawa, were guests on Sunday with Mrs. Newlands' parents, Mr. and Mrs. Donald Barkley, and Mrs. Mary Hanes.

Mrs. John F. Clarke, of Toronto, spent the week-end in town with her uncle and aunt, Mr. and Mrs. D. A. Short. Mrs. Clark was guest soloist at the Thankoffering service in Williamsburg United Church on Sunday morning.

Mr. and Mrs. J. Clinton Fetterly, of Oshawa, spent Wednesday overnight in town with Mrs. Fetterly's parents, Mr. and Mrs. Edgar McIntosh.

Mr. and Mrs. Milton Shaver, of Williamsburg, Miss Gladys Shaver, Staff Sgt. and Mrs. Dwayne Shaver and baby, all of Ottawa, were week-end guests at a family gathering at the home of their daughters and husbands, Mr. and Mrs. Russell Midkiff and Mr. and Mrs. Cyril Bainville.

Mrs. Elsa Arendt, of Kitchener, and her brother, Mr. Ewald Guse, of Port Arthur, were guests on Monday at the home of Mrs. Lyda Empey.

Miss Jean McMillan spent the week-end at Winchester with her uncle and aunt, Mr. and Mrs. Alex Davidson.

Death of Mrs. Stanley McIntosh

Relatives and friends in this community were shocked and saddened when it became known that Mrs. Stanley McIntosh had passed away suddenly at her home here about 4 o'clock on Thursday evening. Although not in the best of health for some time, suffering from a heart condition, Mrs. McIntosh had only been confined to her bed for two days previous to her death.

In her 63rd year, Mrs. McIntosh was born in Williamsburg, a daughter of the late Thomas Eastwood and his wife, Sarah McIntosh. Her maiden name was Ethel Eastwood. She had spent her entire life in this village where she was beloved by all who knew her, and her death was regretted by a large circle of friends.

Mrs. McIntosh is survived by her husband and three sisters, Mrs. Florence McIntosh, Winchester Springs; Mrs. Ed. Casselman (Bertha), and Mrs. Merton Saddlemire (Edith), both of Williamsburg, and a number of nieces and nephews.

The funeral, held on Saturday afternoon at 2 o'clock at her residence, was conducted by Rev. George Innes, pastor of St. Peter's Lutheran Church, Williamsburg. Burial was made in Williamsburg Cemetery.

INKERMAN OBSERVES REMEMBRANCE DAY BY SPECIAL SERVICE

The citizens of Inkerman observed Remembrance Day by attending a special service held at the United Church at 11 a.m. on Tuesday. The service was conducted by the pastor, Rev. G. S. Gervan, with Rev. Nathaniel Holmes, of Hallville, giving the address. Several members of the Winchester Post of the Canadian Legion were present, with Mr. F. Erle Helmer as spokesman. During a brief ceremony, which took place at the Cenotaph, following the church serivce, a wreath, in memory of the Fallen, was placed by Mr. Mike Dunlop, a veteran of World War 1.

ADDITIONS AND CORRECTIONS

In connection with the report of the Golden Wedding Anniversary of Mr. and Mrs. H. S. Carkner, published in the last issue of the Press, we have been asked by the celebrants to make the following corrections, as some names were inadvertently omitted: "Earl and Audrey Hamilton contributed to the gift presented by other members of their family, while Mrs. F. Erle Helmer shared in the gift of crochet table pieces, presented by Mrs. Fred Helmer. Instead of Tea Service Tray, this should have read "Tea Service and Tray." Luella Carkner's name was omitted as recording the names of the guests in the Guest Book. A generous cash gift has since been received from Lincoln and Freda Burwash, of St. Eugene."

Auction Sale

FARM STOCK, IMPLEMENTS AND HOUSEHOLD EFFECTS

The undersigned will offer for sale by Public Auction at the premises, Lot 24, Con. 3, Williamsburg Township, 1 1-2 miles East of Highway No. 31, on

MONDAY, NOVEMBER 17th, 1947

Commencing at 12 o'clock noon, the following:

15 head of high grade Holstein cattle—8 milch cows, 4 heifers rising 2 years, 3 spring heifer calves; 3 farm work horses.

1 McCormick grain binder, 6-ft. cut; 1 Cockshutt hay loader, No. 2, new; 1 Cockshutt manure spreader, No. 4, new; 1 F. & W. mowing machine, 5-ft. cut; 1 land roller, 3 drums; 1 F. & W. 3-horse cultivator; 1 M. H. corn binder; 1 McCormick 11-disc grain drill; 1 F. & W. seeder, broadcast and drill; 1 Percival riding plow; 1 Cockshutt 2-furrow plow; 1 Hamilton riding plow; 1 M. H. 11-disc outthrow disc harrow; 1 Deering 10-disc inthrow disc harrow; 1 International horse rake; 1 set of drag harrows; 1 lumber wagon; 1 iron wagon; 1 set sloop sleighs; 1 milk sleigh; 1 cutter; 1 buggy; 1 two-wheel car trailer; 1 Chatham fanning mill; 2 thirty-gal. milk cans; 1 set double harness; half set double harness, 3 horse collars; 2 sets single harness; 1 hay rack; 100 lbs. mixed Clover and Timothy grass seed; about 40 tons hay; 1 wheelbarrow; 1 grindstone; whiffletrees, neckyokes, forks, shovels and chains, and numerous other articles.

1 bedroom suite, 2 wooden beds, goose down feather ticks, 1 single bed, 1 day bed, bed screens, a number of new goose down feather pillows, 1 wash stand, 2 sets of bowl and pitchers, a number of chairs, 3 rocking chairs, 1 large leather rocking chair, 1 tapestry chair, 1 Oak dining room table and 6 chairs, 1 solid Oak china cabinet, 1 kitchen sideboard, 1 five-tube battery radio and batteries; 1 gramophone with records; 1 bureau, 1 Linoleum rug, 1 Brussels rug, a number of hand made braided rugs, a number of mirrors, a number of oil lamps, a number of dishes, a number of pictures, 2 ladies' fur coats, 2 gents' fur coats, 1 gents' winter overcoat, 2 fur robes, 1 Quebec heater, 1 small range stove, 1 washing machine, 1 churn, 1 De Laval cream separator, 1 Oak pork barrel, 2 spinning wheels, and other articles too numerous to mention.

TERMS—All sums of $10 and under, Cash; over that amount, 9 months' credit without interest by furnishing approved joint notes, or 2 per cent. off for cash on credit amounts. Strangers wishing credit must furnish Bank reference.

CARMI E. THOMPSON, Prop.
MAHLON ZERON, Auctioneer. 26p

Community Theatre

Chesterville, Ont.

Fri. and Sat., November 14-15
"FARMER'S DAUGHTER"

For hilarious humor it outlaughs all the Farmer's Daughter jokes ever written. Loretta Young and Joseph Cotton in the balmiest screen experience of their lives. You'll roar until your sides ache at this gay romantic comedy.

Tues. and Wed., Nov. 18-19
"O. S. S."

Starring Alan Ladd and Geraldine Fitzgerald in an exciting story of Spies and Saboteurs who do vitally important undercover work for Uncle Sam.

Fri. and Sat., Nov. 21-22
"MAGNIFICENT DOLL"

The love and courage of a great woman set against the background of warly American history. Starring Ginger Rogers, David Niven and Burgess Meredith.

And on the same programme:
"BELLS OF SAN ANGELO"

Fast riding, fast shooting Roy Rogers, with beautiful Dale Evans on his mind, matching wits and daring with ruthless outlaws.

First Show starts at 7.00 p.m.
Matinee Saturday at 2.30 p.m.

Classified Ad. Section

FOR SALE

FOR SALE—A quantity of Maple and Elm Stove and Furnace Wood, dry. Apply to Robert Poole, Winchester. Phone 214W1. 26p

FOR SALE OR TO RENT—A double House, in Brinston, suitable for hair dresser or barber. Frame house, and warm. Apply to Elgin Hamilton, Brinston. 26p.

FOR SALE—or to Rent out on Shares 3 Pure Bred Bred Sows, second litter. Apply to Irvin Cross, R. R. 4, Chesterville. 26p

FOR SALE—1 C.C.M. Ladies' Bicycle, used one season; 1935 Chevrolet Master Coupe; 1927 Pontiac Sedan; New Tires, Batteries, Oil and Antifreeze; New and Used Car Parts. Batteries slow charged. Welding promptly done. Leason's Garage, Winchester. 26p

FOR SALE—A Mow of Hay and a Mow of Straw. Apply to Arnold Hutt, R. R. 3, Winchester. Phone 183J1. 26c.

FOR SALE—Good Frame House, with large verandah and screened sleeping balcony, ideally located on Main Street, Winchester. All conveniences, hot and cold water, bath, oil burner in furnace. Apply to Box A-77, Press Office, Winchester. 25-27c

FOR SALE—Electric and Gasoline Washers, immediate delivery, from $139.50. Transportation prepaid, Budget Terms, special discounts to dealers. Christian's Electric and Hardware, Oshawa, Ont. 25-28c

FOR SALE—1 New Teeter Totor; 2 New Light Milk Wagons; 1 New Light Set of Bob Sleighs; 1 New French Sleigh; 1 New Hand Sleigh; 1 New Hard Wood Lawn Swing; 2 New Lawn Chairs; 1 Second Hand Cutter; 1 Second Hand Set of Bob Sleighs; nearly new Navy Blue Tip Top Overcoat, man's size, size 40 or 42. Apply to George Skuce or at Mrs. Mabel Crawford's Residence, Winchester. 25-26c

FOR SALE—1 No. 26 Bissell Discs, new; 1 No. 14 Horse Discs; 1 17-tooth Tractor Springtooth; 1 Farmer's Friend Plow. Apply to E. M. Richardson, Mountain. 25-6p

FOR SALE—1 Used Fordson Tractor; 1 four-furrow McC.-Deering Tractor Disc Plow, used; 1 two-furrow McC.-Deering Horse Disc Plow, used; 1 two-furrow Case Horse Disc Plow, used; 1 one-furrow Cockshutt Sulky Plow, used; 1 one-furrow M. H. Sulky Plow, used; 1 one-furrow Oliver High Lift Sulky Plow, used; 1 two-furrow Cockshutt Sulky Plow, used; No. 13 and No. 21 Fleury Walking Plows, used; 1 two-base rebuilt McC.-Deering Tractor Plow, wide bottom; 1 Tractor Manure Spreader, new; 1 Power Take-off Manure Spreader, new; 1 Horse, 1200 lbs., 10 years old; 1 Bay Mare, 1300 lbs., 4 years old. Apply to R. H. Beckstead, Williamsburg. McCormick-Deering Repairs, Sales and Service. Phone 606r13. 25tfc.

FOR SALE—1941 six-cylinder Nash Fordor Sedan, new motor, new tires, a car that should give excellent service. Also a fair stock of good Used Tires in 750x16, 700x16, 600x16, and 475x19. Try a set of General Squeegees for greatest motoring service, also General 2 in 1 tires for winter satisfaction in driving. Chrysler and Plymouth Cars and Fargo Trucks for every service. We will be pleased to serve your needs for Chrysler manufactured parts and Chrysler service. If in need of any monumental work, we represent the R. M. Best Granite Co., of Kingston. Boyd's Garage, Winchester. 24-27p

NOTICES

IN MEMORIAM—In loving memory of a beloved father, dear son and brother, Wesley Robert Henderson, who died November 6th, 1932.

We watched you suffer day by day,
But could not help in any way,
But just stood by and watched you pass
Into the Saviour's arms at last.
—Son, Father and Mother, Sisters and Brothers. 26p

CARD OF THANKS—Miss Helen Shaw wishes to thank her friends and neighbours, also the pupils of S. S. No. 15 for their cards and gifts while a patient in the Cornwall General Hospital. 26c

Auction Sale!

LIVE STOCK AND FARM IMPLEMENTS

The undersigned, who is giving up farming, will offer for sale by Public Auction on the premises, North Half of Lot 10, Con. 10, Township of Winchester, 3 Miles West of Morewood, on Highway, on

FRIDAY, NOVEMBER 21st, 1947

Beginning at 1 p.m. sharp:

20 High Grade Milch Cows, 2 two-year-old heifers, 2 spring calves, 1 Ayrshire bull, 2 years old; 350 Hybrid Laying Hens.

1 M. H. 6-ft. grain binder, 1 McCormick corn binder, 1 M. H. low down manure spreader, 1 M. H. 6-ft. cut mower, 1 M. H. 13-run grain seeder, 1 Deering 2-horse cultivator, 1 set disc harrows, 1 straight rake, 1 set 12-ft. drag harrows, 1 M. H. hay loader, 1 set sloop sleighs, 1 farm wagon with steel wheels and rack, 1 two-inch steel tire wagon with box, complete; 1 set driving sleighs, complete; 1 walking plow, 1 set of scales, 1 cutter, single and double harness, 1 light single sleigh, 1 ten-inch Lister grain grinder, 2 coal burner brooders, 1 cream separator, 1 Buffalo robe, 1 grindstone.

1 barn of Hay, 1 mow of Straw.

6 eight-gal. cans, 30-ft. 6-inch belt, 1 set Stewart clippers, 3 hand corn planters, 1 heavy wire stretcher, chicken feeders, chains, fence posts, drums, and many other articles.

THE FARM will be offered for sale at the same time and place, subject to a reserve bid.

TERMS—All sums of $20.00 and under, Cash; over that amount 9 months' credit on approved joint notes. Strangers must furnish bank reference.

W. J. STEWART, Prop.
J. V. FETTERLY, Auctioneer.
Phone 223, Chesterville. 26-27p

Auction Sale

FARM STOCK AND IMPLEMENTS

There will be sold by Public Auction at my Farm, 1 1-2 miles West of Inkerman, 1-2 mile South of Vancamp Road, on

FRIDAY, NOVEMBER 14th, 1947

Commencing at 1 p.m. sharp, the following:

4 two-year-old Holstein heifers, to freshen in winter; 4 three-year-old milch cows, one to freshen in December, the rest during the winter; 1 Holstein bull, coming two years old; 2 spring calves; 1 bay gelding work horse; 1 bred sow; 1 boar; 16 young pigs, six weeks old; 7 shoats, weight about 75 lbs.

1 set of jack harrows, 1 wagon and rack, 1 grain seeder, 1 horse rake, 1 stack of hay, 1 one-horse cultivator, 1 McC.-Deering mowing machine, 2 eight-gal. milk cans, 2 milk pails, 1 sanitary strainer, 1 water tank, whiffletrees and neckyokes, 2 whey barrels, 1 hog trough, half set of double harness, horse fork, rope and pulleys, forks and shovels, 1 Electric fencer, and numerous other articles.

TERMS—$20 and under, Cash; over $20, 7 months' credit by furnishing approved joint notes, or 2 per cent. off for cash on credit amounts. Strangers wishing credit must furnish Bank reference.

BERNICE CROWDER, Prop.
ARNOLD PORTER, Auct. 26p

Telephone No. 21, The Winchester Press, when you need printing.

Winchester Repair Shop

ACETYLENE WELDING
MACHINE SHOP WORK AND BLACKSMITHING
WOOD WORK
HARNESS REPAIRED AND SOLD

CARLYLE & ISAAC
Res. Phone 158W. - Winchester



Pepsi-Cola hits the spot *anytime!* There's twice as much in the big 12-ounce bottle!

"Pepsi-Cola" is the registered trade mark in Canada of the Pepsi-Cola Company of Canada Limited

FUEL

LET US HAVE YOUR ORDER NOW

We are in a position to supply you with all sizes in the famous Reading Anthracite. We also handle Coke and will have a quantity of good wood later on. Order now and be sure of a fuel supply for next winter.

W. C. MacDONALD

Telephone 299

WINCHESTER - - ONTARIO

THE MIXING BOWL

BY Anne Allan HYDRO HOME ECONOMIST

Hello Homemakers! If the present high cost-of-living is making you cut down here and there in the food budget, you should first make sure that your family is getting the most out of what you buy. The most valuable food is milk. It is a perfect food with the exception of its lack of iron content and Vitamin C.

Take for example the important element of calcium—a mineral that is part and parcel of everyone's bones and teeth and blood. Judged on the basis of price alone, milk is a cheap calcium food. One quart or 2 1-2 pounds cost 16 cents, whereas to get the same amount of calcium out of eggs at 44 cents a dozen you would need 20 eggs for which the cost would be 70 cents—and that's a lot of eggs to eat in one day! Even salmon at 23 cents a pound is more expensive in food value since the amount would have to be doubled to yield the calcium in one pound of milk. Thus milk is a sensational bargain and it's a cinch for anyone to enjoy two glasses (or 1 pound) of milk daily.

OLD FASHIONED TOMATO SOUP

2 cups stewed tomatoes, 2 thin slices of onion, 1 bay leaf, 1 tsp. of sugar, 3 tbsps. butter, 4 tbsps. flour, 4 cups milk, salt and pepper to taste.

Simmer the tomatoes, onion, bay leaf and sugar together for ten minutes, then press through a sieve. Melt the butter, blend in the flour, add the milk and cook stirring constantly until thickened. Add salt and pepper to taste and gradually add the sieved tomatoes. When steaming hot, serve at once in warmed soup bowls, 5 to 6 servings.

MEAT CAKES IN BUTTERMILK SAUCE

To make the meat cakes, combine the following ingredients: One lb. of ground beef, 1-2 cup bread crumbs 1 small onion, minced; 1 egg slightly beaten; 1 tsp. salt, 1-2 tsp. pepper, 1 tsp. ground sage. Prepare buttermilk sauce, using these ingredients: 2 cups buttermilk, 2 tbsps. sugar, 1 tsp. salt, 1 1-2 tsp. mustard, 1-2 tsp. paprika, 4 tbsps. flour, 2 tbsps. butter or mild flavored fat, 2 slightly beaten eggs. Add eggs after sauce has thickened. Form meat mixture into 8 balls and brown lightly on all sides in hot lard. Pour sauce into casserole, add meat balls, and bake uncovered at 325 degrees in electric oven for about 45 minutes.

GINGERBREAD

1-2 cup butter, 1-2 cup of brown sugar, 2 eggs, 1 cup molasses, 2 tsps. ground ginger, 1-2 tsp. salt, 1 cup of sour milk, 2 1-2 cups sifted pastry flour.

Cream the butter, add the brown sugar gradually and continue creaming. Beat the eggs, add the molasses and combine with the creamed mixture. Sift together the flour, baking soda, ginger and salt and add alternately with the sour milk to the first mixture. Turn into a greased pan and bake in an electric oven 325 to 350 degrees—for 45 to 60 minutes.

COCOANUT SAUCE

1 cup skim milk, 2 egg yolks, 2 tbsps. sugar, 1-8 tsp. salt, 1-4 tsp. of vanillla, 1-2 cup shredded cocoanut.

Scald milk and add gradually to egg yolks which have been beaten until light and combined with the sugar and salt. Cook over hot water, stirring constantly until mixture coats a spoon. Chill, add vanilla and cocoanut.

THE SUGGESTION BOX

Mrs. M. J. says: We keep the contents of opened packages of brown sugar and marshmallows soft and moist by storing them in the bread box.

Mrs. T. K. says: Sweet potatoes have more natural sweetness than other vegetables. Let them add sugar to your meals.

Mr. M. C. says: Plastic measuring spoons in the medicine cabinet assure the family of accurate doses and at the same time good silver is not being tarnished or stained.

Miss J. J. says: Tart jelly stirred into stiffly beaten egg whites makes a frosting of sweet smoothness in a lovely pastel colour.

Anne Allan invites you to write to her in care of the Winchester Press. Send in your questions on homemaking problems and watch this column for replies.

HYDRO POWER LOADS

Winchester's municipal power load in June reached 675 horse power, according to figures released by the Hydro Electric Power Commission. Other municipal loads in the district include: Athens, 188; Brockville, 9,503; Cardinal, 548; Carleton Place, 2,546; Chesterville, 450; Iroquois, 448; Kemptville, 562; Morrisburg, 583; Perth, 2,257; Prescott, 1,711; Smiths Falls, 4,288; Westport, 154; Williamsburg, 130.

GUEST SOLOIST



Soprano Frances James who returns to the Northern Electric Hour on Monday evening, November 17. Miss James, a native of Saint John, N.B., is well known to CBC audiences from coast to coast. The broadcast, with Paul Scherman leading the concert orchestra, is heard weekly on the CBC's Trans-Canada network.

HINTS FOR THE HOME

Perfume Stains

Perfume stains may be removed from linen dresser scarves by the application of peroxide.

Repels Mice

Mice object to camphor. If it is put in places frequented by them, it will drive them away completely.

Finger Stains

To remove finger marks from polished furniture, use a piece of chamois wrung out of cold water and polish with dry chamois.

The Telephone

So many colds are transferred by a telephone mouthpiece full of germs that it should be washed with a disinfectant at least once a week.

Odors on Hands

To remove unpleasant odors from the hands, dash a spoonful of sugar on a hot stove and hold the hands over the fumes. Ground coffee answers the same purpose.

Cleaning Faucets

To clean faucets, rub with lemon rind after the juice has been extracted. Then wash them and dry with a soft, dry cloth.

Buttons on Fine Fabrics.

If you are sewing large buttons on fine material, for fastenings use a small flat button on the inside of the material to prevent tearing a hole.

Cleaning Rhinestone

To clean rhinestone pins and buckles, put them into gasoline for about 15 minutes, then rub with a flannel cloth. They will look like new.

Tree Care

When putting any wire or rope around a growing tree, run it through a short length of garden hose. The line will be kept from rusting due to rubbing and it will not cut into the tree.

Summer Clothes

When packing away white summer clothes, wrap them in an old bed sheet or pillow case that has been dipped in strong bluing water. It will prevent their turning yellow during the winter months.

Soiled Clothespins

Pick up the clothespins that have fallen to the ground and when you have a number of them, put them into sudsy water in the washing machine and run the machine for a few minutes. Then set the pins out in the sun to dry and they will be like new.

Home-Made Paste

An ideal substitute paste is made of the white of an egg, or if the paste is only needed for a small amount such as a postage stamp or an envelope, then simply wipe out the inside of a shell of a freshly broken egg and you have a paste that sticks like glue.

The New Nylons

Wash out the new nylon stockings as soon as you remove them and allow to dry. Then put them away in a special drawer in tissue paper. Never trust them in the clothes hamper where they can be snagged so readily when sorting out the other laundry.

THE Dominion Life ASSURANCE COMPANY Since 1889
HEAD OFFICE: WATERLOO, ONTARIO



Your Real Worth Is Your Ability To Earn

Multiply the monthly amount you are now earning by the months you'll live from now until you are 65. Quite a sum, isn't it? You should protect this fortune of your earning capacity.

A Dominion Life Policy will ensure your dependents continuance of your Income, or provide a fund for you on retirement.

LET'S TALK THIS OVER

GERTRUDE DOUGLAS, Rural Organizer, 140 Wellington St. Winchester, Ont. Phone 2.

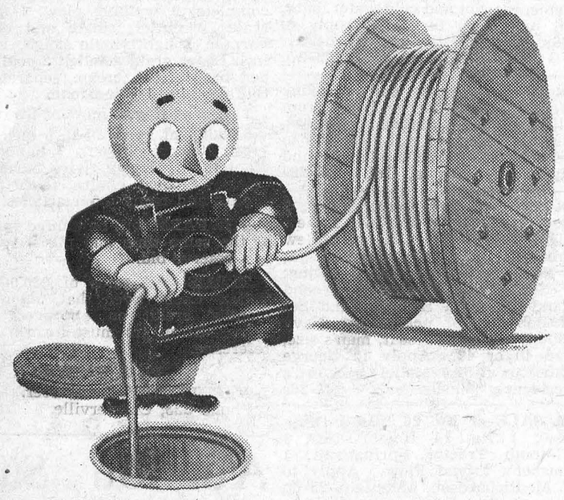

Safeguarding telephone wires for trouble-free Service

THE WORK of burying telephone wires or placing them in overhead cable continues year after year. Today, over 4 million miles of telephone wires, 95% of our total, are in cable, safer from storms. Service interruptions caused by weather are fewer, and still our constant aim is to provide even better service.

Not only is our service becoming more dependable, but it's growing, too. We are filling orders for telephones just as fast as new equipment is available. More telephones plus more dependable service — and always at the lowest possible cost—mean greater telephone value for every user.

THE BELL TELEPHONE COMPANY OF CANADA

CANADA

Did You Pay Income Tax For 1942?

If so, read this carefully!

The Government of Canada will repay the REFUNDABLE SAVINGS PORTION of 1942 Income Tax by March 31st, 1948. If you are one of those who have refundable savings a cheque will be mailed to you BUT—

Your correct present address is essential!

Correct addresses are available for most of those entitled to repayment, but a large number of taxpayers are constantly moving and others marry and their names change.

Cards on which to report changes of address or name are being sent to all householders in Canada. These are being distributed at the present time. Additional cards are available either at your district Income Tax office or your local Post Office. Do nothing if you live at the same address and have the same name as in 1942.

If you are entitled to Refundable Savings on 1942 Income Tax and you have changed your address or name

COMPLETE AND MAIL YOUR CARD AT ONCE!

DEPARTMENT OF NATIONAL REVENUE
Taxation Division Ottawa

Hon. James J. McCann
Minister of National Revenue

REGULATIONS

applying to certain uses of

ELECTRICITY IN ONTARIO

WHEREAS the requirements of war production and the scarcity of materials since have restricted the construction of electric power developments;

AND WHEREAS the consumption of electric power has continued to increase at such an accelerated rate since the termination of the war that consumption demand of consumers now serviced, without taking into account pending applications for power, has increased by 25 per centum over the 1945 consumption demand and if the Commission were to carry the reserve of 15 per centum considered provident prior to the war and absorbed in meeting wartime demands, the increase in power requirements would in fact be 40 per centum;

AND WHEREAS the demand upon the Commission for electric power is substantially in excess of its electric power resources, and the Commission is of the opinion that a state of emergency exists and has so declared;

NOW THEREFORE the Commission makes the following regulations:

REGULATIONS MADE BY THE COMMISSION UNDER THE POWER COMMISSION ACT

1. No municipality or municipal commission receiving electrical power from the Commission shall without the written authority of the Commission supply or use or permit to be supplied or used by any person the electrical power or any part thereof for the following purposes:—

(a) lighting of interior or exterior signs;

(b) interior or exterior lighting of show windows;

(c) interior or exterior outline or ornamental lighting;

(d) interior or exterior lighting for decorative or advertising purposes;

(e) out-door and flood-lighting for whiteways and for parking lots, used-car lots, service stations and out-door industrial premises above a minimum permissible only between sunset and sunrise, as follows:—

(i) parking lots and used-car lots, 2 watts per 100 square feet of space only while open for business;

(ii) service stations, 100 watts per gasoline pump standard, exclusive of lights in pumps, and only while the service station is open for business; and

(iii) out-door industrial premises, amount necessary for working areas only;

(f) the operation of air heaters, electric grates or electric boilers used for heating purposes in stores or offices;

(g) street-lighting between sunrise and sunset;

(h) lighting of marquees or sidewalk canopies except 2 watts per square foot of floor-space or sidewalk area covered by the marquee or canopy between sunset and sunrise;

(i) lighting of entrances or exits in excess of 5 watts per foot of width of the entrance or exit; and

(j) lighting of interiors of business premises after cessation of business with the public except the amount necessary to enable staff to work.

2. These regulations do not apply to,—

(a) (i) flood-lighting of airports;

(ii) lighting for police and fire services and protection;

(iii) lighting required by law; and

(iv) lighting of direction signs and signs designating the office of a medical practitioner; and

(b) the use of electricity for interior domestic purposes and in hospitals.

3. No person shall, unless under the written authority of the Commission, take from any municipality or municipal commission any electrical power received from the Commission and use it for the purposes specified in regulation 1.

4. No person shall, unless under the written authority of the Commission, take any electrical power generated or procured by the Commission and use it for the purposes specified in regulation 1.

5. These regulations shall come into force at One o'clock a.m. of the 10th of November, 1947.

If further clarification is required please contact your local Hydro office.

THE HYDRO-ELECTRIC POWER COMMISSION OF ONTARIO

Notice of First Posting of Voters' List

TOWNSHIP OF OSGOODE

Clerk's Notice of First Posting of Voters' Lists. Voters' List, 1947, Township of Osgoode, County of Carleton.

Notice is hereby given that I have complied with Section 8 of The Voters' Lists Act and that I have posted up at my office at Metcalfe on the 1st day of November, 1947, the list of all persons entitled to vote in the said Municipality at municipal elections and that such list remains there for inspection.

And I hereby call upon all voters to take immediate proceedings to have any errors or omissions corrected according to law, the last day for appeal being the 22nd day of November, 1947.

Dated at Metcalfe, Ont., this 1st day of November, 1947.

R. A. F. BLAIR,
Township Clerk.

25-26c

FOR SALE—1 pair of Boys' Skates and Boots, in good condition, size 9. Apply to Ron. Workman, Winchester. 24tfc.

HOW YOU WILL BENEFIT BY READING



the world's daily newspaper—

THE CHRISTIAN SCIENCE MONITOR. You will find yourself one of the best-informed persons in your community on world affairs when you read this world-wide daily newspaper regularly. You will gain fresh, new viewpoints, a fuller, richer understanding of today's vital news—PLUS help from its exclusive features on homemaking, education, business, theater, music, radio, sports.

Subscribe now to this special "get-acquainted" offer —1 month for $1 (U. S. funds)

Listen to "The Christian Science Monitor Views the News" every Thursday night over the American Broadcasting Company

The Christian Science Publishing Society PB-5
One, Norway Street, Boston 15, Mass., U. S. A.

Enclosed is $1, for which please send me The Christian Science Monitor for one month.

Name_____

Street_____

City_____ Zone____ State_____

Festive Table Laid With Irish Linen



THIS festive autumn table setting shows the beauty of simplicity—the drama of contrast in form and texture. It begins with a natural color Irish linen cloth crossbarred with open stitchery—the perfect background for modern dinner plates and a colorful centerpiece of flowers, fruits and grain arranged in two criss-crossed straw mats which are rolled up to simulate a horn of plenty open at both ends.



HE'S ambitious, that boy. Does chores for his father. Hires out to neighbouring farmers. Keeps some livestock of his own. And he saves his money.

Like many another farmer's son he has plans and is doing something about them *now*. He is wise enough to know that the habit of saving something out of every dollar he earns can be the very foundation of his future success.

It is never too early to start a savings account.

PARENTS: Ask for a copy of our booklet "Financial Training for Your Son and Daughter". It is full of practical and helpful suggestions on this important subject. Available at all branches.

THE ROYAL BANK OF CANADA

WINCHESTER BRANCH - - O. V. STEVENSON, Manager

CANADA'S health

MEASLES and T. B.

One of the more common complaints, Measles, is most serious when young children are afflicted, particularly if they are undernourished. Measles can affect eyes, ears and sometimes the lungs. In school-age children, measles may be the forerunner of Tuberculosis, offering a fertile field for intrusion of the T. B. germ. Fortunately, a serum is available which will prevent, or lessen, an attack of measles.

FAG AND INFECTION

Nothing lowers resistance to disease more than fatigue. When one is physically or mentally fagged, the system is wide open to infection.

Fatigue may result from lack of sleep, over-exertion, excess of any kind, including too much sporting activity, and from overtime at work or even at study. Doctors say—"Don't tire yourself down to the point at which the germs can get at you."

CLEAN HANDS

It's sheer self-preservation to keep the hands and the nails clean, declare public health authorities, because disease can spread rapidly from the germs which may collect there.

Clean hands are advocated for health as well as for social acceptability. Medical officers warn that bacteria inevitably collects around the fingers and the palm, and particularly under the nails, no matter how carefully we handle things with which they come in contact. Thorough washing of hands before eating is particularly important.

AIR CLOTHING

Youngsters who toss their discarded wearing apparel about carelessly should be taught that the result isn't just untidiness, it's dangerous!

Due to the perspiration and body odor which is bound to be absorbed by clothing, it requires careful airing before being worn again. So, unless the soiled articles are going into the wash or to the dry-cleaners at once, they should be placed on a hanger, preferably in the open air.

PROTECT EYES

The familiarity which breeds contempt accounts for many eye accidents, particularly in workshops employing processes which produce flying particles. Health authorities issue a special warning to workers engaged on operations with obvious eye hazards. Safety goggles are a "must" in such procedures.

Of all the industrial eye accidents occuring in Canada, it is estimated that at least 98 per cent. could have been prevented by the use of approved goggles, eye-shields, etc.

DANGER TO SKIN

Certain organic solvents used in factories on special processes present a hazard to workers, unless they appreciate the need for precautions. Public health authorities say that some such solvents are harmful if inhaled for protracted periods, and if long in contact with the skin.

A prevalent industrial disease is dermatitis, and Canada has prepared a booklet reminding those handling organic solvents of the necessary precautionary measures. This information is available, free, through Provincial Health Departments and industrial hygiene specialists.

HAVE A HOBBY

Since the processes of modern living rarely call for the full use of physical or mental capacities, the experts in healthful living recommend a hobby as an ideal way of employing our faculties to the full.

To be healthy and happy we must be fully occupied. If the day's work doesn't call forth all the "sweat and toil" needed to give the body and brain a thorough work-out, an absorbing leisure-time activitiy will do the trick, helping health as well as killing the idle hours.

MANNERS MATTER

"Manners, in addition to making the Man, make the healthy and happy man," says a leading health authority. "The mannerly person, besides being socially more acceptable than the boor, is correspondingly happier because of the agreeable atmosphere he creates, and consequently his health benefits."

So the practice of politeness pays off in more than mere enjoyment of intercourse with others. Etiquette rounds out the picture of the balanced, sound citizen.

BRITAIN'S POSITION

(Stratford Beacon-Herald)

Britain is in dire economic straits despite full employment and absence of serious industrial strife, which factors account for the pleasing fact that British production is now higher than it was in 1938.

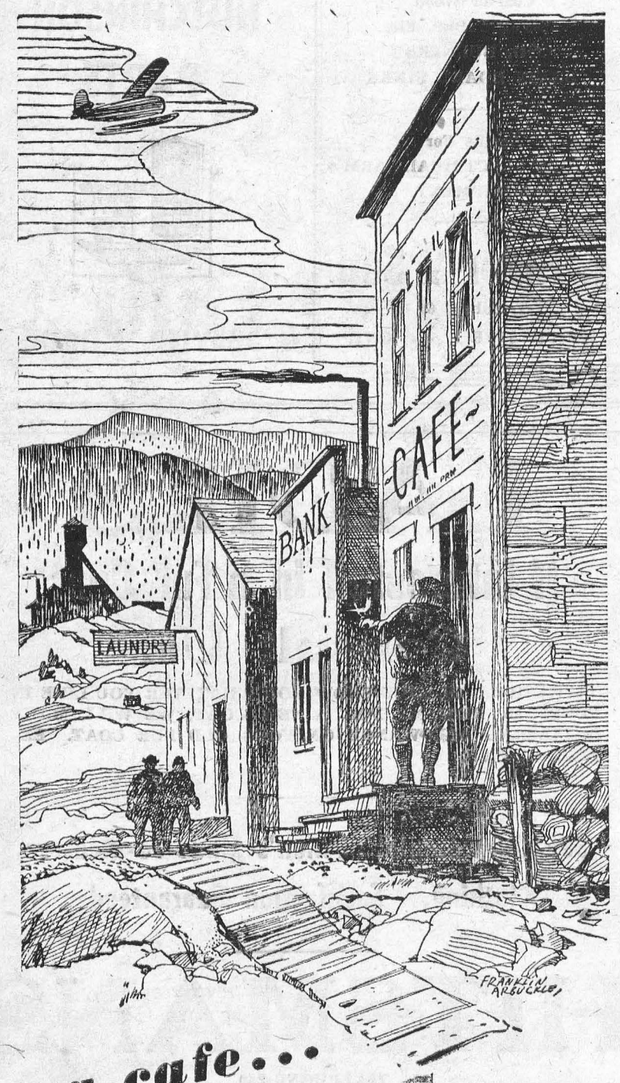

a cafe... a laundry...

a Bank

THE VEIN proves rich, a shaft is sunk, and a new mining town springs into life. The main street takes form. Commercial buildings rise.

When such a development occurs, the services of a bank are needed — to handle payrolls, to keep savings accounts and, as the town grows, to furnish bank credit for the needs of the community.

This is a basic pattern in Canada's development. And part of it is the local bank manager, providing those financial services which help Canadian men and women to win the rewards of modern enterprise and modern living.

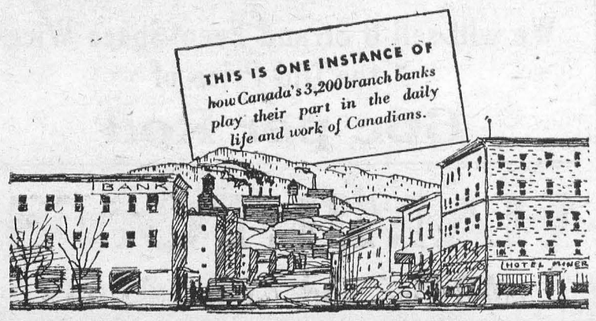

SPONSORED BY YOUR BANK

Tune in on TOMORROW!



GM GENERAL MOTORS HYDRA-MATIC DRIVE *Optional at extra cost

The "drive" of tomorrow is here today! . . . as ultra-modern as television, and with nearly 8 years of PROOF behind it!

Some day . . . no car driven will shift gears . . . push a clutch. But *today . . . only GM Hydra-Matic Drive provides fully automatic shifting through four forward speeds! Only GM Hydra-Matic Drive eliminates the clutch pedal entirely!*

Hydra-Matic Drive was introduced by Oldsmobile nearly 8 years ago! Since that time it has been *proved* in the hands of nearly 400,000 Oldsmobile owners—*proved* in literally billions of miles of *driving*—even *proved* in combat use on Army tanks! Today, the lowest-priced car to offer GM Hydra-Matic Drive* is the smart new Oldsmobile—away out ahead *automatically*—away out ahead *in appearance, too.* Owners *know* Oldsmobile is always in tune with tomorrow. They expect Oldsmobile to come out *first* with the really important advancements like Hydra-Matic Drive. That's why so many future-minded people say, "It's SMART to Own an Olds!"

KEEP YOUR CAR "IN TUNE"



The demand for Oldsmobile with the new GM Hydra-Matic Drive* is so widespread that it still greatly exceeds the supply. Make sure your present car carries you conveniently and safely through the waiting period by having it serviced regularly by your Oldsmobile dealer.

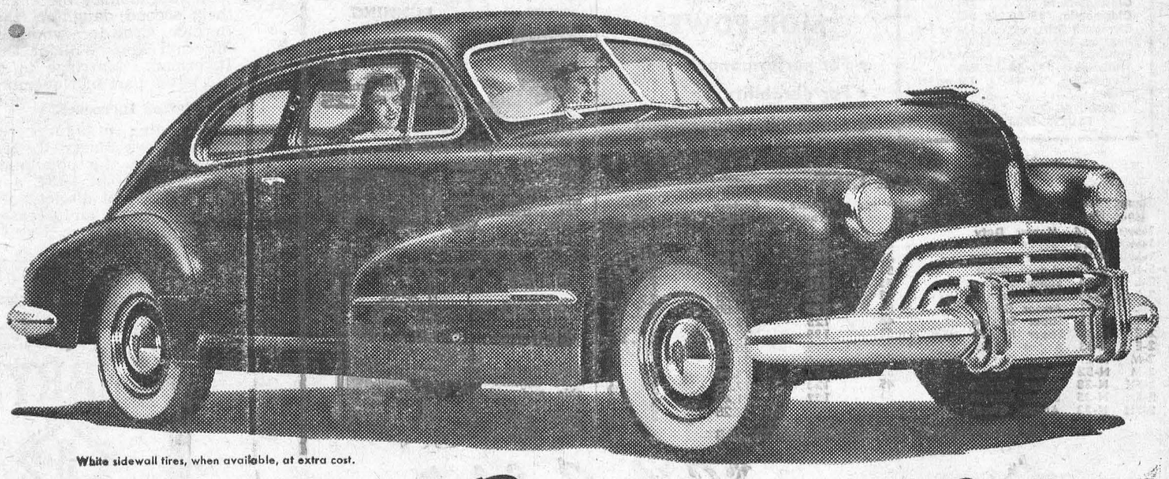

White sidewall tires, when available, at extra cost.

1947 Oldsmobile

O-747

MELVIN MOTORS, Winchester

W. H. S. NEWS NOTES

(By Allen Davidson)

Football Season Ends.

The W. H. S. football team ended their Rugby season by defeating Iroquois 17 to 12. Gord. Helmer, Bert Duncan and Allen Davidson each got a touchdown to account for fifteen points. Davis got both Iroquois counters.

At Finch, Winchester lost 32 to 16. Harold Nephew scored twice for Finch and was their big gun. Harry Keyes, Bert Duncan and Allen Davidson each scored a touchdown, while Thomas converted once.

The Junior Rugby team visited Kenmore and defeated them 16-15 on Lorne Last's timely touchdown. Sam McKercher got two touchdowns for Winchester also.

With the end of this season's rugby schedule, the W. H. S. Literary Society and Rugby Team wish to voice at this time their grateful appreciation to all those who contributed in any way to making the fall season of athletics a success. Our thanks go to all those who provided transportation to and from rugby games; to Dave Melvin, Ed. and Max Boyd and Reg. Workman for officiating at rugby games; to the School Board for furnishing the team with rugby pants, and to any others who assisted in any way.

WINCHESTER SPRINGS W. M. S.

The ladies of Knox Women's Missionary Society, Winchester Springs, held a very successful Annual Thank-Offering at the home of Mrs. Harvey Smith on Wednesday afternoon, Nov. 5th. The president, Mrs. I. P. McIntosh, was in charge, and the theme, "Thanksgiving," was carried throughout the programme. Mrs. Earl Munro gave a fine report of the Sectional, held at Winchester. Mrs. Joe Davidson gave a synopsis of the closing chapters of the Study Book, "Toward a Christian India."

The last part of the meeting was dedicated to Remembrance Day. Mrs. I. P. McIntosh gave impressing remarks, and Rev. Mr. MacKinnon brought a very fine message on Youth—ready to sacrifice and take a chance on responsibility. A Thanksgiving prayer by the president closed the meeting.

The Annual Meeting will be held at the home of Mrs. Earl Munro on December 3rd. The hostess served refreshments and a social half hour was spent.

BIBLE SOCIETY MEETING

The annual meeting of the Winchester Branch of the British and Foreign Bible Society was held in the Baptist Church on Wednesday evening, November 5th, with the President, Mr. H. S. Carkner, presiding. The worship service was conducted by the pastor of the church, Rev. Edgar Ferns.

The President addressed the meeting in a few thought-provoking words, asking the question: "What shall we as Christians give to the world: Weapons of War or the Word of God." After the reading and approval of the minutes, the financial report showed total receipts for 1946 to be $346.62, which was adopted.

On a suggestion by Rev. N. J. Thomas and some discussion, it was agreed that on a set Sunday in September, 1948, all ministers of the town would preach on "The Bible." This would be immediately followed by the canvass for the Bible Society and the annual meeting. The present officers and canvassers were re-elected for another year.

An illustrated lecture on "The Bible in Many Lands," was given by Rev. B. V. McLean, of Ottawa, the District Secretary. The British Royal family have been patrons of the Bible Society since the early days of Queen Victoria, the present Sovereign laying great stress upon the practice of the teachings of God's Word. During the war years, the Bible Society sustained heavy losses due to bombing and wanton destruction, these losses being especially heavy in the Islands of the South Pacific. The war-torn countries of the world are now asking for the Bible in hundreds of thousands of copies and the present output of the Bible Society can only meet about 18 per cent. of this demand. The rising tide of Literacy throughout the world is laying a heavy burden upon the Bible Society. As these people learn to read, they must be given the Word of God to build up and sustan their moral culture. The practiice of Bible reading and study must come back to the great nations of the world if they are to remain strong to give the required leadership. If Canada is to take her part in the evangelization of the world we must all be better stewards in spreading the knowledge of God's greatest gift to mankind.

Rev. Wallace MacKinnon expressed the thanks and appreciation of the meeting to Mr. McLean for this helpful talk, and also asked that an expression of thanks be conveyed to the canvassers and contributors and all who helped in the local area. Mrs. Sheldon Robinson acted as pianist for the meeting. An offering was received, and after the singing of a hymn, Rev. W. MacKinnon closed the meeting with prayer.

REMEMBRANCE DAY SERVICE AT PUBLIC SCHOOL

On Monday afternoon, a Remembrance Day Service was held in the Susie Annable Memorial Hall at the local Public School, with the principal, Mr. Wm. Servage, presiding. Several prayers were repeated in unison, two minutes' silence in memory of those who paid the supreme sacrifice in the two World Wars was observed, and special songs were rendered by a quartette composed of the Misses Catharine and Carolyn Ferns, Winnie Deeks and Mary MacPherson. The Legion address was given by Mr. F. Erle Helmer, and memorial wreaths were placed by Anne Cross and Lorraine Brodeur.

THE CLOSING OF SCHOOLS ON NOVEMBER 20th

The Department of Education has notified secretaries of secondary schools, secondary school principals, and inspectors of elementary schools that should a board of trustees decide to have its school closed on November 20th, the day of Princess Elizabeth's wedding, attendance of pupils may be credited for the day for purposes of computing grants. The matter is in the hands of each individual school board, as the Dominion Government has decided not to declare a national holiday.

MacINTOSH'S GROCETERIA

Friday-Saturday Specials

SALMON

FANCY SOCKEYE 22c
FANCY COHOE 19c
¼-Lb. Tins.

LEMONS 3 for 10c

Our greatest wish is to serve you well!

MacIntosh's Groceteria

Phone 46. - Open 7.30 - 6.00.
You Order—WE DELIVER.

BIRTHS

At Kingston General Hospital on Friday, November 7th, 1947, to Mr. and Mrs. Gerald McKendry (nee Jean Macdonald) a daughter—Nancy Jean.

At the Grace Hospital, Ottawa, on Friday, November 7th, 1947, to Mr. and Mrs. Claire Miller (nee Joy Levere) a daughter.

At the Grace Hospital, Ottawa, on Friday, November 7th, 1947, to Mr. and Mrs. Charles Walker (nee Mabel Porteous), a daughter—Jean Marie.

At the Ottawa Civic Hospital on Friday, October 31st, 1947, to Mr. and Mrs. M. G. Benson (nee Doreen Salter), a daughter—Heather Lynn.

NEW ANGLICAN MINISTER TAKES UP RESIDENCE IN WINCHESTER

Rev. L. B. G. Adams and Mrs. Adams and daughter, Sylvia, arrived in Winchester last week and have taken up residence in the Anglican Rectory. Rev. Mr. Adams succeeds Rev. J. A. L. Ellacott as rector of St. Matthias' Anglican Church here, St. Peter's Anglican Church, South Mountain, and Holy Trinity Anglican Church, Chesterville. Prior to his appointment to the local charge, he was rector of the Anglican Churches at Barry's Bay and Combermere.

Prior to their departure for Winchester, Rev. and Mrs. Adams and daughter were honoured by the Combermere and Barry's Bay congregations, an account of which follows:

"In both Barry's Bay and Combermere presentations were recently made to Rev. Leon B. G. Adams and Mrs. Adams on their pending departure for the parish of Winchester.

After Evensong, Sunday, the Anglican congregation of Barry's Bay presented the pastor with an electric table lamp, the presentation being made by Alfred Fox, C. N. R. station agent. The congregation then adjourned to the home of Mr. and Mrs. B. M. McFarlane where refreshments were served by the ladies.

On Wednesday, a congregational supper was held in the Mission Hall, Combermere, at which the pastor and his family were guests of honor. All the Sunday School children were present together, with many of the parents and other members of St. Paul's Church. On behalf of the whole congregation, W. L. Waddington, treasurer of St. Paul's, presented Mr. Adams with a substantial cheque. Mrs. J. G. McFarlane, president of the Ladies' Guild, also presented a cheque from the Guild members. Mrs. M. J. Inwood, on behalf of the Sunday School children, gave a pair of electric bedroom lamps to Mrs. Adams, who has been Sunday School superintendent for the past year and a half. Miss Gail Inwood presented a pair of framed children's pictures to Miss Sylvia Adams, only daughter of the pastor and his wife."

Rev. Mr. Ellacott and family have taken up residence at Brockville.

IMMUNIZATION CLINICS TO BE HELD NEXT WEEK

Protect your children against Diphtheria and Whooping Cough, by bringing them to one of the district schools next week. Children, six months of age and over, can be protected against both these diseases by being immunized, and mothers are urged to co-operate.

Immunization Clinics will be held at the following schools on Wednesday, November 19th:

Ormond Public School, 9.30 to 10.00 a.m.

Morewood Public School, 11.00 to 11.30 a.m.

Chesterville Public School, 1.30 to 2.00 p.m.

Winchester Public School, 3.00 to 4.00 p.m.

The clinics will be conducted by Dr. H. S. Gross and Miss Claire Connolly, Public Health Nurse.

LOCAL AND GENERAL

Engagement Announced.

Mr. and Mrs. Clifford Shannette wish to announce the engagement of their second daughter, Eva, to Mr. Bernice Crowder, youngest son of Mr. and Mrs. William Crowder, of Inkerman. Marriage to take place the latter part of November.

Population Increases.

According to figures released by Town Clerk Harry C. Hummel, of Chesterville, the population of that centre stands at 1,157, a new high. The assessment discloses a new high also at $805,480, an increase of $17,000 over the 1946 figure.

Quickly Relieves Distress of Sneezy, Stuffy Head Colds

Special Double Duty Nose Drops

A little Va-tro-nol up each nostril promptly relieves sniffy, stuffy distress of head colds—makes breathing easier.

Also helps prevent many colds from developing if used in time. Try it! You'll like it! Follow directions in package.

Works Fast!

VICKS VA-TRO-NOL

ST. PAUL'S LADIES' AID

The November meeting of St. Paul's Ladies' Aid was held at the home of Mrs. Alex Summers, with a splendid attendance. The president, Mrs. L. Wilson, presided, and led the devotional period. The recording secretary's report and the corresponding secretary's report were given, the latter reporting a number of letters and cards sent to sick and shut-ins, and their replies. The treasurer reported a substantial amount in the treasury.

Final arrangements were made for holding the annual Bazaar in the Sunday School Hall on Thursday, November 20th. The meeting closed with the Lord's Prayer repeated in unison, after which Mrs. Summers treated with delicious home-made candy, for which a hearty vote of thanks was extended.

HULBERT W. M. S.

The monthly meeting of the Hulbert W. M. S. was held in the church on November 5th at two o'clock, with the president in charge. Following the Lord's Prayer and the reading of Psalm 119, a paper on Christian Stewardship was given by Miss Florence Roode. A solo by Mrs. Mae Strader was much enjoyed. The Scripture lesson and a rading on it was given by Mrs. C. Mellan. Papers on Temperance and Community Friendship were given by Mrs. H. McQuaig and Mrs. C. McQuaig.

Following the business part of the meeting, a solo by Mrs. Charles Strader was enjoyed. Chapter from the Study Book was very ably given by Mrs. G. D. Empey. The meeting closed with prayer by Mrs. H. McQuaig. Lunch was served and a social hour spent.

Special Low Rail Fares TO Royal Agricultural Winter Fair

TORONTO, NOV. 18-26

FARE AND ONE-THIRD FOR THE ROUND TRIP

GOOD GOING — Nov. 17-19 incl.
RETURN—Leave Toronto not later than midnight Nov. 27th.

Full particulars from any agent

Canadian Pacific

W. C. T. U. MEETING AT INKERMAN

The Winchester Branch of the W. C. T. U. met in the Inkerman United Church on Friday evening, with the president, Mrs. T. J. Keyes, presiding. The meeting opened with a hymn, followed by prayer by Mrs. Bruce Slater. Mrs. Karl Helmer conducted the Clip Sheet, based on Phil. 4. Miss Ethel McConnell rendered a piano solo.

The Winchester Branch presented a short play, "Daughters to the Rescue," with the following taking part: Mrs Oscar Wallace, Mrs. Mary Bowden, Miss Jean Wyatt, Miss Ethel McConnell, Mrs. C. Cross and Mrs. B. Potter.

The following pupils of the Inkerman Sunday School were presented with prizes, which they won in the National Temperance Contest: Pauline and Frances Timmins, Shirley and Eleanor Brown, Marion and Wayne Laporte, Golda Rae, Gary Holmes, Maxine Lang and Rose Suffel. Books and book-ends were given with a hymn and prayer.

as prizes.

Mr. Arnold Suffel thanked all those who had taken part in the program, and the meeting closed

Plumbers, Tinsmiths Furnace Service

In Stock
NEW RANGE STOVES
Coal or Wood
STOVE PIPES, Etc.
OIL BURNERS
DRAIN BOARD SINKS

Agents For
WOODS' ELECTRICAL FARM EQUIPMENT

J. Fader & Son

Telephone 60
WINCHESTER - ONT.

Parts-Accessories

Genuine Chrysler Engineered

Dodge--
Desoto--
Plymouth--

CHRYSLER — DODGE
FARGO

If it's "Parts" or "Accessoriess" see us for "Service"

ROSS HUTCHINSON PARTS

4 Service Phone 4

"MOR-POWER" SUPER BUILT STORAGE BATTERIES

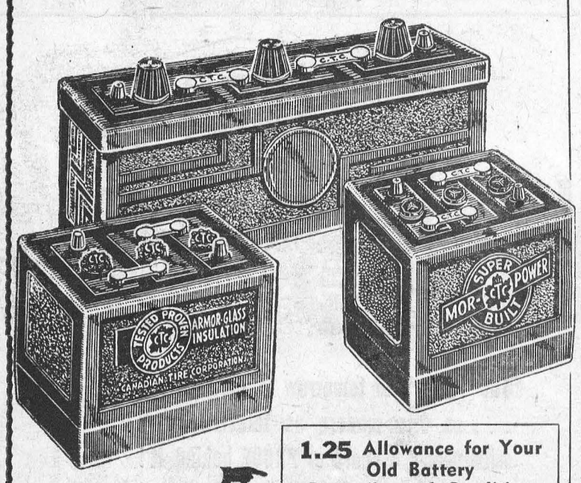

1.25 Allowance for Your Old Battery Regardless of Condition

APPLICATION

To fit:	Select from Group Number
Buick '32-37	2M
Buick '38-47	2E
Chevrolet (all)	1M or 1H
Chrysler	2M
DeSoto	2M
Dodge	1M or 1H
Ford, all 4 cyl.	1M or 1H
Ford, '33-39	2L
Ford, '40-46	2FH
Hudson, '34-47	2L
Oldsmobile to '37	2M
Oldsmobile, '38-46	2E
Plymouth (all)	1M or 1H
Pontiac, '39-46	2E
Pontiac, '35-38	1M or 1H
Studebaker, '37-38	2M
Studebaker, '39-46	1M or 1H
Willys	1M or 1H

ENQUIRE FOR CARS AND TRUCKS NOT LISTED

Antimony is very scarce. The lead in your old battery contains antimony, and it can be reclaimed. We are willing to allow you $1.25 for it off the price of a new one. Do it now.

Replace That Worn Battery before Winter with a MOR-POWER

- For performance
- For durability
- For lasting satisfaction

PRICE LIST

Group No.	Our No.	Type	Plates per Battery	Ampere Hours	Factory List	Our Price
1-M	N-14	Heavy Duty	39	101	$12.50	$ 8.30
1-M	N-15	Super Service	45	105	13.45	10.05
1-M	N-23	Super Service	45	120	16.95	10.70
1-M	N-49	Armor Glass	51	135	22.95	14.85
2-L	N-24	Super Service	45	110	14.35	10.35
2-L	N-25	Super Service	51	120	16.95	11.35
2-L	N-51	Armor Glass	51	120	19.50	14.40
2-E	N-31	Super Service	45	125	19.45	13.25
2-E	N-32	Super Service	51	135	22.45	14.15
2-E	N-33	Armor Glass	51	135	25.45	15.65
2-M	N-27	Super Service	51	135	21.95	13.80
2-M	N-52	Armor Glass	51	135	24.90	15.40
2-FH	N-38	Super Service	45	120	17.95	13.40
2-FH	N-35	Super Service	51	152	21.40	14.40
2-FH	N-53	Armor Glass	51	152	24.25	15.85

18 ADDITIONAL TYPES FOR EVERY JOB

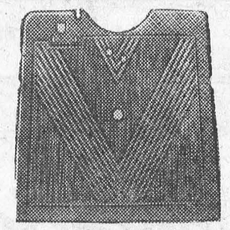

Just Arrived! Contour FLOOR MATS---Rubber with Heavy Felt Backs

Here's what you have been waiting for! A proper form-fitting factory duplicate mat to replace that shabby worn one. Now they're available. Pre-war quality at prices far below the regular prices asked. We've a mat to fit practically every car, priced from... 2.95 to 3.99

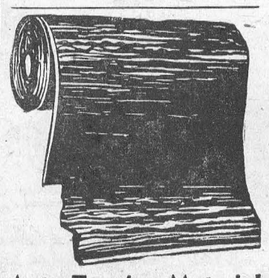

Auto Topping Material

Here's another very scarce item, but still available at C.T.C. Now is the time to replace that top—it won't be long before cold winds and fall rains will make you glad you did.

BLACK TOPPING for closed cars using fabrikoid roofing. 65 inches wide. Per yard 2.75

SPORT TOPPING FOR CONVERTIBLES, 54 ins. wide. Per yard 3.65



RUNNING BOARD MATTING

Made of heavy ribbed rubber, 18 ins. wide. Also used for runners, stair pads, etc. Per foot ..... .25

TOW CABLE

Made of stainless steel, 12 feet long. Carry one along for emergencies... note the extremely low price ..... .99



BABY AUTO SEATS

Keeps the baby safe, comfortable and out of trouble while motoring. 2.79

"Save Safely"

CANADIAN TIRE CORP'N ASSOCIATE STORE

WILLIAMSBURG, ONTARIO

Phone 605R12 W. P. Henophy

LADIES

If interested in a Fur Coat Consult Us.

WE WILL GLADLY SHOW YOU WHATEVER YOU LIKE IN FURS. IN DEALING FOR A NEW COAT, WE WILL MAKE A LIBERAL ALLOWANCE ON YOUR OLD FUR COAT. EXPERT ADVICE.

See Our Samples of Men's Made-To-Measure Clothing. Satisfaction Guaranteed.

HITSMANS

TELEPHONE 250.

McKercher Block - Winchester, Ont.

Arthur A. Crawley & Co.

Chartered Accountants

OTTAWA - MONTREAL - BROCKVILLE - TORONTO
SUDBURY - NORTH BAY - SAULT STE. MARIE
Ottawa Address—119 Blackburn Bldg.

Established 1875. Telephone 261



Manufacturers and Importers of Marble and Granite Monuments
Only the Best of Imported and Canadian Granites Used

AUTHORIZED DEALERS FOR "ROCK OF AGES" GRANITES
CEMETERY ENGRAVING

C. C. STUBBS & CO.

L. D. WELLS, Engraver — J. L. KINKAID, Sales Manager
MORRISBURG, ONT.

All WIRE Has Advanced in Price

Frost Farm Fence, 8 Strand, Even Space,
Today's Price 79c per Rod

For One Week Only

We will sell 8 Strand Even Space Wire at the Old Price of

66c per Rod

HAMILTON'S

GARAGE and AUTO PARTS

Telephone 488 - Chesterville, Ont.

McConnell's Service

WILLYS' JEEPS, TRUCKS & STATION WAGONS
Sales and Service.

SAFETY GLASS INSTALLED

VULCANIZING and TIRE REPAIRS

MINOR MOTOR REPAIRS

SUPERTEST PRODUCTS

Phone 280

Main Street West
WINCHESTER - ONT.

BERRY'S
BALANCED BIG B BIG FEEDS
FOR LIVESTOCK AND POULTRY
D. L. BERRY AND SONS
SOUTH MOUNTAIN ONT.

AT YOUR SERVICE

WELDING
MACHINE REPAIR
PLUMBING
BEACH FURNACE SERVICE
PRESSURE SYSTEMS
Work done the way you want it.

C. S. PRICE
WINCHESTER, ONT.
Business Phone 295. Res. Phone 24.

S. EARL FREELAND
District Representative for The Manufacturers' Life Insurance Company
Office—1st Floor Bank Bldg.
Telephone 249. Residence 189W1.

JAKE ROSS
All kinds of Poultry wanted at all seasons. Wool wanted. I buy all kinds of Hides.
Phone 81 - - Winchester

J. V. FETTERLY
Licensed Auctioneer.
All Sales handled. Farm Stock a Specialty. Twenty years' experience in the cattle business. Satisfaction guaranteed. Terms moderate. Phone on reverse ticket.
Phone Chesterville 223.

MAHLON W. ZERON
LICENSED AUCTIONEER
Real Estate Broker
Farms bought and sold. For terms on Auction Sales, phone 98 r 2, Iroquois, at my expense. Satisfaction guaranteed in all business transactions.

INSURANCE
FIRE, HAIL, ACCIDENT, LIVE STOCK AND AUTOMOBILE
Apply to
WALTER MOFFAT, Winchester, Ont.

CHESTER R. ROBINSON
Winchester Representative of
Mutual Life Assurance Company
We Also Write
AUTO - FIRE - ACCIDENT
—in—
Anglo-Canadian and General Accident Companies
PHONE 37 - - WINCHESTER

TYPEWRITERS AND ADDING MACHINES
OFFICE FURNITURE & SUPPLIES
Repairs and Rentals
AMELL OFFICE EQUIPMENT
1 Pitt St., Cornwall. Phone 3098.
42-1 yrc

CANADIAN LEGION, B.E.S.L.
BRANCH 108, WINCHESTER
Meets First Friday of Each Month in the Legion Hall, Winchester.
All War Veterans Welcome.
STUART CORRY, President. W. A. SERVAGE, Sec'y.-Treas.
28-1 yr.p.

Nº 1004

WINCHESTER L. O. L. No. 862
Meets regularly in the Orange Hall, Winchester, at 8 p.m., on the second Monday of each month. Visiting Brethren always welcome.
Meredith McVey, W. M.
21c **O. Thomas, Rec.-Sec'y.**

HOWARD E. BICCUM
Representative of
NORTH AMERICAN LIFE ASSURANCE COMPANY
For Winchester and District
Also Representative for a number of Reliable Anglo-Canadian Companies, who will underwrite any risk, such as Fire, Wind, Hail, Plate Glass, Public Liability, Sick and Accident and Family Hospitalization.
Phone 285 - - Winchester.
38-1yr.p.

HENDERSON LODGE, NO. 383
A. F. & A. M., WINCHESTER
Meets in the Masonic Hall, Royal Bank Block, on second Friday of each month at 8 p.m.
Visiting Brethren Welcome.
F. M. CASS.....Wor. Master
DR. W. A. SHERWOOD, Secretary.

LAYING MASH

For Best Results, Use
LAKKO or CAFETERIA
Laying Mashes
The Quality is the very Highest.

HUGH McMASTER
PHONE 43J, WINCHESTER, ONT.

WEDDINGS

WHALEY—McMILLAN

An Autumn wedding of wide interest was solemnized on Saturday afternoon, November 1st, at the Grantley United Church, when Rev. H. M. Beach united in marriage, Florence McMillan, daughter of Mr. and Mrs. John E. McMillan, of Chesterville, and Vernon Stanley Whaley, son of Mr. and Mrs. W. T. Whaley, of Moulinette.

The church was decorated with ferns and white mums. Mrs. J. A. Munroe, of Chesterville, was at the organ, and Mrs. Claude Adams, of Wales, sang: "O Perfect Love," during the signing of the register.

The bride, given in marriage by her father, was attended by Mrs. Mac Thompson, of Morewood; Miss Velma Daye, of Wales, and Miss Amorette Smith, of Chesterville, as bridesmaids. Miss Audrey Jean Casselman, of Finch, was flower girl, and Master John Weir Casselman, of Finch, acted as ring bearer.

The bridegroom was attended by his brother, Ernest Whaley, of Moulinette, and the ushers were Harry Canough, of Aultsville, and Grant McMillan, of Chesterville.

The bride wore a gown of brocaded ivory satin with nylon neck yolk, a full skirt with a bustle back, long sleeves with pointed cuffs. Her veil was held in place by a coronet of orange blossoms, and she carried a cascade bouquet of white roses.

The bridesmaids were in pastel shades of green, yellow and blue, with matching headdresses, and carried arm bouquets of bronze baby mums. The flower girl was in pink with nosegay of white mums and roses. The bride's mother wore a grey floral dress with black accessories and corsage of pink roses. The groom's mother was gowned in black with black accessories and corsage of red roses.

Following the ceremony, a reception, attended by 65 guests, was held at "The Pines," the home of the bride's parents.

For travelling, the bride wore a French blue gabardine suit with copper brown accessories and a corsage of Talisman roses. Mr. and Mrs. Whaley left to spend a honeymoon at Niagara Falls and Toronto. They will reside in Cornwall.

Prior to her marriage, Miss McMillan was entertained by a number of her friends at the home of Mrs. Phil. Casselman, Finch. She was presented with a corsage and an electric clock. Presiding at the tea table was Mrs. S. B. Casselman, and those assisting were the Misses Doris Kittle, Eleanor and Dorothy Casselman.

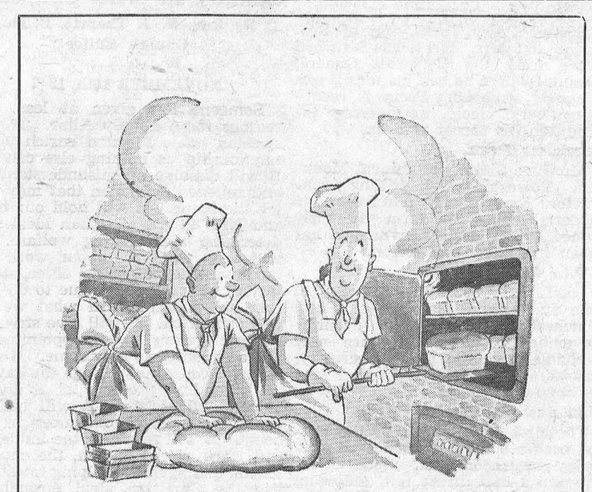

"Naturally, I put all my spare dough in Canada Savings Bonds."

MOORE—WALLACE

The home of Mr. and Mrs. Robert Wallace, of Pleasant Valley, was the scene of a pretty autumn wedding on Saturday afternoon, November 1st, when their youngest daughter, Dorothy May, became the bride of James Moore, of Prescott. Rev. Allen Simmons, of Heckston-Pleasant Valley charge, officiated.

The rooms were tastefully decorated with pink and white streamers and bows, the wedding arch was filled in with evergreens, mums and artificial flowers, centred with a white wedding bell. Bouquets of mums also added to the decorating.

Given in marriage by her father, the bride looked charming in a grey sand crepe dress with silver sequins and nail head trimming. A peplum extended across the front and fell into deep drapes to the bottom of the back hemline. Her corsage was of red roses and maiden hair ferns tied with white satin ribbon. She wore a wreath of white roses and white satin ribbon in her hair. She wore a single strand of pearls and pearl button earrings.

Mrs. Herbert Wallace, sister-in-law of the bride, was her matron of honor, and wore a navy blue Rayon Trophy Crepe dress with white embroidered peplum and wore a white rose.

The groom wore a grey suit and was attended by Mr. Herbert Wallace, brother of the bride, as best man. Both wore white buttonieres.

The bride's mother wore a mauve crepe dress and wore a corsage of mums. Miss Marie Gilmer played the Wedding March, and during the signing of the register played "Loves Old Sweet Song."

A buffet lunch was served to approximately 40 guests, with Mrs. Cecil Somerville, the Misses Doris and Muriel Cowan, Winnie Francis and Marie Gilmer, cousins of the bride, and Lawrence and Claire Wallace, nephews of the bride, serving.

The bride travelled in a brown wool suit with brown accessories. Amid showers of confetti and best wishes the young couple left on a short honeymoon trip to Ottawa and points north in Quebec, where they will visit the groom's parents at Gatineau Point, Quebec. On their return they will reside at Prescott.

DO YOU GO TO CHURCH?

Do you go to church on Sunday?
Can you face your preacher's smile?
Are you sitting in your seat there
When he passes down the aisle?
Do you know the awful feeling
That those empty pews can give?
And besides, if you don't contribute,
How's your preacher gonna live?

Be realistic now my friend,
And face the facts right smack,
You need the church at the very end
Or you'll mebbe be turned back.
Sunday is such a long, dull day,
You sleep most of the time,
Get up right now and go to church,
When you hear those sweet bells chime.

Dress in your best and walk right up
And take the children too.
Even if you feel it's a waste of time
The exercise is good for you.
All joking aside, the thing to do
When Sunday rolls around,
Is to leave your cares in the House of God,
Where the only true peace is found.
—Mrs. Don. Merkley.

Telephone No. 21, The Winchester Press, when you need printing.

Your Heat Dollar

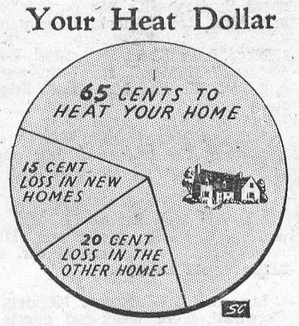

PITTSBURGH—Here's what becomes of 15% to 35% of the dollars your heating plant pours into your home. It goes out the leaky "holes" your windows really are. The easy, sensible way to cut fuel costs and improve the efficiency of your heating plant is to equip your home with winter windows. They will pay for themselves in just a few seasons by keeping the heat in. Winter windows apply one of the best heat-insulating principles there is. They form a dead air space between themselves and the regular windows.

They should be selected for efficiency, sturdiness and good appearance. Good solid frames with Pennvernon glass panes are important factors. Those that are adjustable with hinges to permit opening for proper ventilation at night or for ease in cleaning, offer convenience as well.

OFFICERS OF DUNDAS-GRENVILLE Y. P. UNION

Officers of the Dundas-Grenville Y. P. U., elected at the annual convention, held at South Mountain recently, are as follows:

Hon. President, Rev. Mr. Dustin, of North Augusta; Past President, Earl Pitt, Spencerville, R. R. 4; President, Isabel Webster, Spencerville, R. R. 3; Vice President, Douglas Gibson, Prescott; Sec'y.-Treasurer, Glenna Weir, Spencerville, R. R. 2.

Convenors — Citizenship, Trevor Thompson, Kemptville, R. R. 3; Culture, Walter Froom, Spencerville, R. R. 4; Fellowship, Phyllis Walker, Winchester; Missions, Sidney McGrath, Merrickville; Publications, Andrew Kingston, Kemptville; Leadership Training, Mervyn Peters, of Spencerville, R. R. 2; Sports—Grenville, Keith Weir, Spencerville, R. R. 2; Dundas, Sargeant Thomas, Winchester.

District Representatives — North Dundas, Phyllis Gilroy, South Mountain; South Dundas, Alice Hanes, Iroquois; North Grenville, Jean Stone, Merrickville; South Grenville, Douglas Bennett, Algonquin.

TENDERS FOR TRUCK DRIVER WANTED

Driver for the Township of Mountain Truck wanted. Applicants please state experience and wages by the hour, day or month. Lowest or any tender not necessarily accepted. Tenders close November 14th, 1947.

ED. BUSH, Hallville,
25-26c **Clerk, Twp. of Mountain.**

CANADIAN PACIFIC



Time Table

WEST BOUND

No. 21—12.52 a.m. daily. Stops on being flagged for Belleville and points west.

No. 35—11.48 a.m. daily, except Sunday. Stops at all stations.

No. 29—7.55 p.m. daily, except Sunday. Stops at all stations.

EAST BOUND

No. 22—5.44 a.m. daily. Stops on being flagged for Montreal.

No. 30—8.20 a.m. daily, except Sunday. Stops at all stations.

No. 36—4.44 p.m. daily, except Sunday. Stops at all stations.

SUNDAY ONLY

No. 597—Westbound at 12.03 p.m. Stops at all stations.

No. 598—Eastbound at 5.43 p.m. Stops at all stations.

When In Need of Quality Dairy Products
Consult Our Salesman who passes your door daily.

Pasteurized
MILK - - 14c Qt.; 8c Pt.
WHIPPING CREAM - 90c qt.
Half Pint, 25c.

You and your children will love "TOPSY" CHOCOLATE HONEY DAIRY DRINK
Quart 15c. - - Half Pint 6c.

BUTTER - - ICE
Sale of Butter on Route

Henderson-Walker Dairy
For Quality Dairy Products
PHONE 99W - WINCHESTER

NEXT WEEK AT THE

"Picadilly Theatre"

WILLIAMSBURG, ONT.

MONDAY, TUESDAY AND WEDNESDAY

VAN JOHNSON in a new and different role!

JUNE ALLYSON the screen's most lovable girl!



(Where every lover's dream comes true!)

Thomas MITCHELL · Marilyn MAXWELL
HENRY HULL · CLAUDE JARMAN, Jr.
Screen Play by Anne Morrison Chapin, Whitfield Cook and Cyril Hume · Based on the novel by Charles Nordhoff and James Norman Hall · A Metro-Goldwyn-Mayer Picture
Directed by **EVERETT RISKIN** · Produced by **JACK CONWAY**

THURSDAY, FRIDAY AND SATURDAY

"High School Hero"

—Also—

"Song of the Wasteland"

THIS THURSDAY, FRIDAY AND SATURDAY



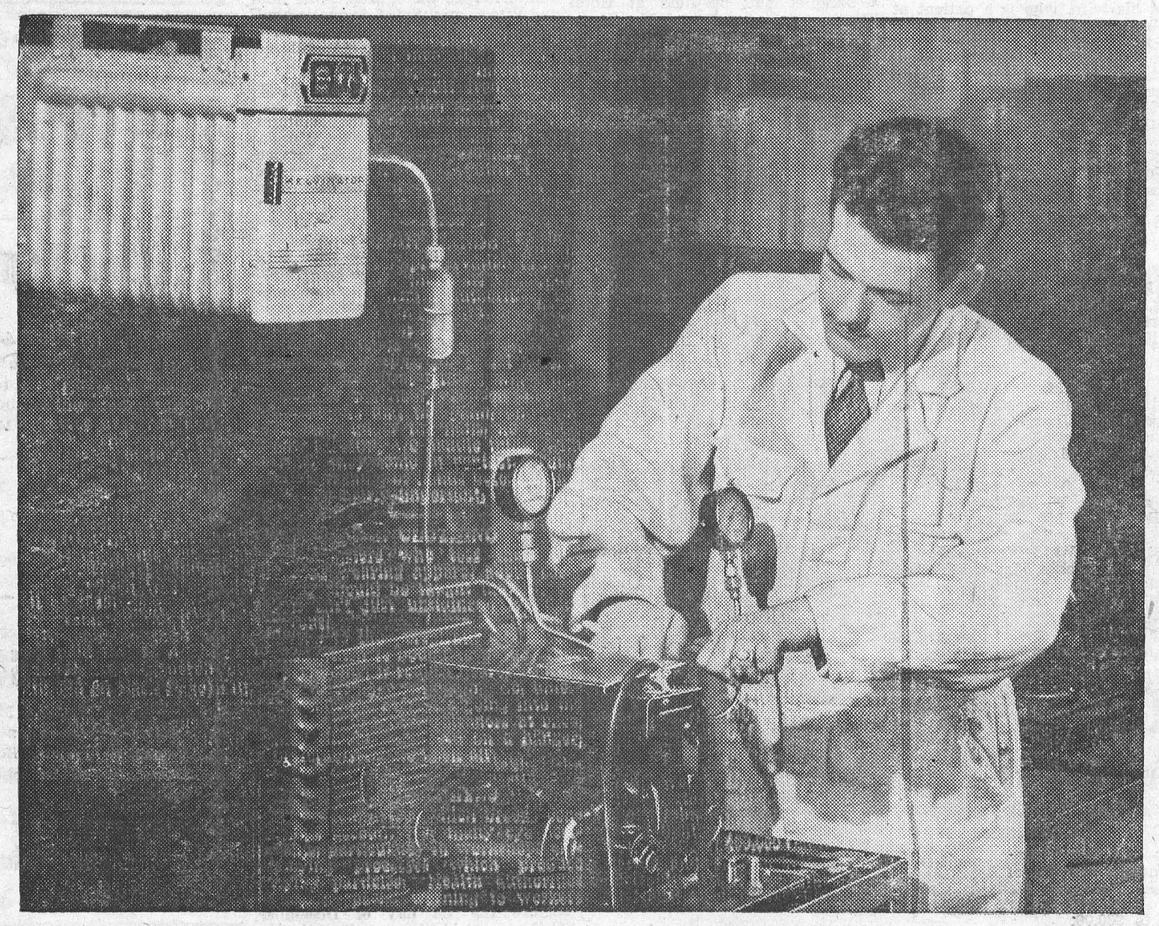

HANDS AT WORK . . .

LEARNING REFRIGERATION

ONTARIO'S productive capacity is the measure of her future prosperity. To assure this province a prominent place in domestic and foreign trade markets, skilled hands are needed. Increased production of refrigeration units will mean a greater need for skilled servicing. Veterans, basically trained in schools and ON THE JOB, will fill this need as they are absorbed into industry. For those who have mastered skilled occupations, higher wages, job security and better working conditions are within easier reach.

Through plans sponsored by the Department of Veterans Affairs and other agencies, hundreds of young workers are being trained for refrigeration servicing. Graduates of training schools are ready now to take their places in industry. Craftsmen of the future, they will have a share in Ontario's progress—an important part to play in her industrial development.

THE BREWING INDUSTRY (ONTARIO)

REFRIGERATION

D. C. Guiry, 23, of Toronto, a veteran of 15½ months' service in the Royal Canadian Air Force, is shown checking the operating pressures on a domestic training unit.

The Refrigeration Course gives the student a theoretical and practical knowledge of domestic, commercial and air conditioning units.

THE BREWING INDUSTRY ONTARIO

SPECIALS FOR
Saturday
BUTTER - 58c lb.
Neilson's Cocoa
29c lb. tin.
REYNOLD'S MEAT MARKET
Phone 85, Winchester

WE DELIVER GROCERIES



For Prompt, Efficient Grocery Service, give us a call. Our Stock is always Fresh.
McKERCHER BROS.
Telephone 86 - - Prompt Delivery

Keyes' CASH Store
Large Ibex Falnnelette Blankets
72x90 ins. Blue or Pink, $4.98 per Pair
Boys' Mustang Tweed Breeks $4.00 up
Boys' Underwear, Sizes 24 to 32
Prices $1.39 - $1.69
SEE OUR CANDY DISPLAY
Girls Plaid Jumpers, Sizes 2 - 6 $1.00
Men's Lined Mackinaw Coats - $10.95
Good 4 String Brooms - $1.00
See Our New Xmas Cosmetic Sets
New Ecru Curtain Net - - 69c Yard
Girls Wool and Cotton Bloomers $1.10
Kids Snow Suits - Wool - $6.50
Men's Moleskin Pants All Sizes - $3.50
Ladies White Crepe Scarves - - $1.00
Men's Jumbo Knit Wool Sweaters $6.50
J. H. KEYES
Telephone 16 - - Winchester, Ont.

SOCIAL AND PERSONAL

Mrs. Percy Ellis spent Friday afternoon with Mrs. C. Mellon.

* * * *

Mr. and Mrs. Herb McQuigg spent Sunday with Mr. and Mrs. Len. Monteith.

* * * *

Miss Flora Ellis, of Belleville, is spending a few days with Mrs. John Moffat.

* * * *

Mr. Allan Kellogg, of Cornwall, was the week-end guest of Mr. Ronald Workman.

* * * *

Mr. Harry Goodenough, of Trenton, spent the week-end with his wife and family here.

* * * *

Mr. Gordon Monteith returned home, after spending a couple of months in the West.

* * * *

Mrs. J. H. Faith has returned home from Cornwall, having spent a week with Mrs. C. A. Beach.

* * * *

Mr. Wm. O'Dwyer, of Ottawa, was a week-end guest at the home of Mr. and Mrs. Randall Wylie.

* * * *

Mrs. Gordon Monteith and family spent Sunday with her parents, Mr. and Mrs. Roy Pollock, Inkerman.

* * * *

Mrs. John Short and Miss Betty Short, of Montreal, spent the week-end with Mr. and Mrs. Hugh Edgerton.

* * * *

Mr. and Mrs. Gordon Gibson and family, of Cobden, spent the week-end, the guests of Mr. and Mrs. W. G. Porteous.

* * * *

Mr. and Mrs. James Fawcett and children, Shirley, Stella and Allen, were recent tea guests of Mr. and Mrs. Harold Droppo.

* * * *

Mr. and Mrs. Ernest Kellogg, of Cornwall, were week-end guests of Mr. and Mrs. Ernest Gilroy and other friends in town.

* * * *

Mr. Clark Curtis, who has been attending a Hydro School at Toronto, spent the week-end with his wife and young son, here.

* * * *

Mr. and Mrs. P. A. McGregor and daughter, Annalea, were guests for dinner on Sunday with Mr. and Mrs. Harold Droppo and Mrs. G. E. Earle.

* * * *

The Misses Elizabeth and Frances Dunlop, of Edinburgh, Scotland, were week-end guests of their niece, Mrs. Hugh Edgerton, and Mr. Edgerton.

* * * *

Mr. and Mrs. Russell Franklin and Mr. and Mrs. Frank Wylie, of Ottawa, were Sunday guests of Mr. and Mrs. Orvil Guy and Mr. and Mrs. Thos. Wylie.

* * * *

Mr. Clare Miller, of Baden, Ont., spent the week-end at the home of Mr. and Mrs. Harold Levere, and visited his wife, who is a patient at the Grace Hospital, Ottawa.

* * * *

Miss Doris Simser, who teaches at Froatburn, attended the Teachers' Conference at Morrisburg on October 25th, and spent a recent week-end at her home at Hallville.

* * * *

Mrs. George Fanning and daughter, Judith, of Carleton Place, have returned home, after spending a few days at the homes of Mrs. Ralph MacPherson and Mrs. Kenneth Summers.

* * * *

Mr. and Mrs. George Parish, Miss June Parish and Mr. William Armstrong, of Maple Ridge, had dinner on Sunday with Mr. and Mrs. Stanley Hamilton and family, of Bethune Bush.

* * * *

Mr. and Mrs. M. F. Summers and Mr. Hubert Summers, of Smiths Falls, and Miss June Countryman, of Ottawa, were week-end guests at the home of Mr. and Mrs. Allen Summers.

* * * *

Mr. and Mrs. W. F. Workman and son, Ron, and Mr. Allan Kellogg, spent Sunday with the former's mother, Mrs. Wm. Workman, and sister, Mrs. Archie MacMillan, and Mr. MacMillan, at Elginburg. Mr. Donald Workman and family, and Miss Jean Smith, of Rome, N. Y., were also Sunday guests of the former's mother and sister.

Morgan's
Men's & Boys' Shop
FEATURING MOSTLY BRANDED LINES

We have a nice line of Ready Made Suits in stock for Men, in Greys, Blues and Browns. Priced from $40.00 to $60.00.

A nice line of Students' Suits in different shades, priced right for the quality. Also Boys' Suits—the best we can buy.

We have a nice range of Overcoats for Men, and a full line of Raincoats for Men and Boys.

Just received a swell line of Hickok Wallets, genuine English Morocco, at $6.50 and $10.50.

We have a full range of Smart Ties—Currie's latest stripes and checks, Forsyth's smart designs, and Abbie's Gabardine plains. Prices $1 to $1.50.

We have a Scotch Plaid Scarfe, by Forsyth—about ten different clan plaids, at $1.85.

A full line of Rubbers, both in plain, overfelt overs, spat clogs, and a 12-inch leather top. These are from Canada's best makers.

A full line of Parkas for Men and Boys.

As the weather is usually wet and cold from now on, you should protect your health by keeping warm and dry. You can get the necessary articles at Morgan's. Come in and look our stock over—you are always welcome.

E. A. MORGAN
Drug Store Block, Winchester, Ont.

LOCAL AND GENERAL

Master Perry Ferns, son of Rev. Edgar and Mrs. Ferns, has returned home from the Cornwall General Hospital where he had his tonsils and adenoids removed. Perry is recovering very nicely, considering the condition his throat was in.

Purchases Farm.

Mr. Ivan Simzer, prominent Mountain Township well-drilling contractor, has recently purchased the modern equipped farm formerly owned by Mr. Dan. Shaver. and has taken immediate possession.

L.O.L. Annual Banquet.

L.O.L. No. 862, Winchester, will hold its Annual Banquet at Hotel Winchester on Tuesday evening, November 25th. Tickets are now available from the Lodge Secretary. The name of the guest speaker will be announced later.

First Snow of Season.

The first snow storm of the season occurred in this district on Saturday afternoon last, when about one and a half inches fell, following an all-day's rain. Due to the mild weather, it had almost completely disappeared by Sunday, however.

Garage Being Erected.

The Ontario highways department is erecting a garage, 60 by 40 feet in dimensions, at the corner of No. 31 highway and Rose street, Morrisburg, the general contract being held by Morrisburg Brick and Tile Co. The new garage, with concrete block walls, will replace an earlier structure that is to be converted into a storehouse.

Former Resident Dead.

Word was received here on Tuesday that Mr. Cyrus Carkner, of Morrisburg, had passed away at Cornwall General Hospital. Deceased, who was in his early seventies, resided on a farm east of Winchester for several years, prior to purchasing Edgehill Farm, east of Morrisburg, where he resided until his retirement a few months ago. A full obituary will be published later.

Farewell Party.

Misses Shirley Raistrick and Sybil Crawford were hostesses at a party held at Shirley's home on Wednesday evening of last week. Ten boys and girls, school chums of Miss Helen Goodenough, who will be moving to Belleville, were present. Sybil read an appropriate address, while Shirley presented Helen with a pair of Silver Lapel Pins. Helen replied, after which lunch was served. Games and contests were enjoyed during the evening.

Masonic Banquet Tomorrow.

On Friday evening (tomorrow) Rt. Wor. Bro. W. J. Stewart, District Deputy Grand Master of Eastern District, will pay his Official Visit to Henderson Lodge, No. 383, A. F. & A. M. Following the regular lodge meeting in the Masonic Hall, a banquet will be held at Hotel Winchester in honour of Mr. Stewart, who is a member of Henderson Lodge. It is expected there will be a good turn-out of Masonic Brethren present.

W. I. Card Party.

There was a good attendance at the Card Party, sponsored by the local Women's Institute, in the Town Hall on Monday evening. Prize winners were: Bridge, Mr. Clifford Churchill; Euchre, Mr. Wm. J. Hitsman ;Chinese Checkers, Mrs. Orvil Guy. During the evening, a W. I. Apron was auctioned off by Mr. F. Erle Helmer, the purchaser being Mr. Robt. Woods. Following the games, dainty refreshments were served by a committee under the convenorship of Mrs. Mary Bowden.

POSTMASTERS MEETING AT WINCHESTER

(By F. Erle Helmer)

Postmasters of Grenville-Dundas counties will meet at Winchester tonight (Thursday) in the Town Hall to re-organize zones and to discuss problems aimed at an improvement of the services to their respective communities.

According to the notices sent out to all offices in the district, by J. M. Ferris of Campbellford, secretary of the Ontario Postmasters' Association, it has been decided to cut up large zones into several small units to make it possible for all postmasters to attend meetings without having to be absent from their offices for any extended periods. It is expected that a chairman and secretary will be chosen for each zone.

An invitation has been extended to G. E. Maclem, district post office inspector, to attend the meeting. There are 32 offices in Grenville-Dundas.

Invitations have also been sent to the 42 offices of Stormont-Glengarry to attend a similar meeting in Alexandria on Friday afternoon at 2.30 p.m.

Nomination Meeting

VILLAGE OF WINCHESTER

Pursuant to the Statutes in that behalf, a meeting of the Municipal Electors of the Village of Winchester will be held in the Town Hall, Winchester, on Friday, November 21st, 1947, between the hours of 7.00 and 8.00 o'clock in the evening, for the purpose of nominating candidates for the offices of Reeve, Four Councillors and three Public School Trustees.

If there are more candidates nominated than required, a Poll will be opened on Monday, December 1st, 1947, at the usual Polling Places, and will be open from the hour of 9.00 o'clock in the forenoon until 5.00 in the afternoon.

E. M. SHAVER,
Returning Officer.

Dated at Winchester this 12th day of November, 1947.

26-27c

Sunday In The Churches

By Rev. N. J. Thomas, B. Th., Church Editor

NOVEMBER 16th, 1947

Someone has given at least ten reasons for a Family Altar. It will sweeten home life and enrich home relationship as nothing else can do. It will dissolve all misunderstanding and relieve all friction that may enter the home. It will hold our boys and girls to the Christian ideal and determine their lasting welfare. It will send us forth to our work for the day, in school, home, office, store, factory, or elsewhere, true to do our best and determine in what we do to glorify God. It will give strength to meet bravely any disappointments and adversities as they come. It will make us conscious through the day of the attending presence of a divine Friend and Helper. It will hallow our friendship with our guests in the home. It will reinforce the influence and work of the church, the church school, and agencies helping to establish the Christian ideal throughout the world. It will encourage many other homes to make a place for Christ and the church. It will honour our Father above and express our gratitude for His mercy and blessing.

Anglican Church

We welcome the Rev. L. B. G. Adams, B.A., who succeeds the Rev. J. A. Ellacott as rector of the Anglican churches of this area. It is our wish and prayer that his work will be richly blessed and that he and his family will be very happy in our midst and find many friendships. May God richly bless his home and ministry and strengthen his arm for the work.

This is the 24th Sunday after Trinity. Services will be as follows:—St. Peter's, South Mountain, 9.00 a.m., Holy Communion; St. Matthias, Winchester, 11.00 a.m., "The Holy Eucharist." Holy Trinity, Chesterville, "Evensong."

United Church

Commencing on Sunday, Nov. 16, the Rev. N. J. Thomas will preach two series of sermons. In the morning, a first series on "Daniel" and in the evening, a first series on Paul. Each sermon will be complete in itself so that should you miss one there will be a complete study in the theme to follow. Services are as follows: Morning worship, 10.30 a.m.; Subject: "Daniel at College." 11.30, Sunday School and Bible Classes; 7.30 p.m., Subject: "Paul's Boyhood." The Winchester United Church Men's Brotherhood meets at 3.00 p.m. from now on. All men who enjoy an hour of fellowship with men are invited. Harmony—Sunday School, 2.15 p.m., Worship at 3.00 p.m.

On Tuesday evening, Nov. 18th, at 8.00 p.m., the Y. P. U. are sponsoring the sound film: "Youth for the Kingdom." This will be presented in the auditorium of the church. One hour and fifteen minutes of dramatic challenge—a story with a plot. It is of interest to adults, youth and children.

Wesleyan Methodist Church

The Winchester Wesleyan Methodist Church will observe fifty years of Christian service in this community on Sunday. 9.30 a.m., Sunday School. There will be three services during the day: 10.30 a.m., 2.30 and 7.30 p.m. The guest speaker is Dr. F. R. Eddy, of Syracuse, N. Y. Evangelistic services will continue each night at 7.30 p.m. (except Saturday) with the pastor bringing the messages. The general public is heartily invited.

Baptist Church

Sunday School at 10.00 a.m. Morning worship at 11.00 a.m. Subject: "The Wise Ruler faces a Government problem—How to rule the people of God." (4th in series "Men of Faith"). 730 p.m., Subject: "The Rapture and the Revelation." (4th in series "The Second Coming of Christ"). South Gower, Sunday School at 2 p.m., Worship, 3 p.m. Winchester Fellowship Hour, Tuesday, 7.30 p.m.

Presbyterian Church

The guest preacher in St. Paul's Church at 11 a.m. and in Knox Church, Winchester Springs, at 2.30 p.m., will be the Rev. Howard A. Doig, B.A., of St. Andrew's Church, Maxville. The W. M. S. of St. Paul's Church will present their Fall Thank-Offering at the morning service of worship. At 7.30 p.m. the Rev. Wallace MacKinnon will preach the second in the series of sermons on "The Church of Today"; Subject: "New Bottles."

TAXES DUE

Ratepayers of the Village of Winchester are hereby reminded that the Second Instalment of the 1947 Taxes is now due and should be paid on or before the 1st day of December, 1947, to avoid the penalty charges. Pay your taxes when they become due and save the addition of interest charges. Payments may be made to the undersigned at the Clerk's Office in the Town Hall.

E. M. SHAVER,
26-28c Tax Collector.

MacPherson & Summers
SPECIALS
SATURDAY ONLY
5 lb. tins of CORN SYRUP 75c
Cloverleaf Pink SALMON
½'s 21c tin
COLD STORAGE - Phone 253
EAST END MARKET Phone 80

The Quality Tea
"SALADA"
ORANGE PEKOE

SEE US FIRST
And Save Time, Trouble and Money on
SERVICE
For All Makes of Cars & Trucks
We FINANCE Repair Jobs on the GMAC Budget Plan.
FAIR PRICES
EASY TERMS
SKILLED MECHANICS
MODERN EQUIPMENT
MELVIN MOTORS
Sole Agents for General Motors Products and Northern Electric Appliances.
Winchester, Ontario.
GARAGE PHONE 113. SERVICE STATION PHONE 115.

Woods' Hardware
PHONE 109W. Winchester, Ont.
For Home Entertainment
YOU WILL ENJOY A GOOD RADIO THESE LONG EVENINGS
See our selection of General Electric, Crosley and Marconi, ranging from $29.95 to $117.50, in Electric and Battery Models. These are precision-built, with built-in Beam-a-Scope Antenna. A Radio to suit any taste.
FOR THESE COOL EVENINGS
We have Electric Heaters of every description from $7.95 to $42.95, also Heating Pads and Hot Water Bottles. Oil Space Heaters, Coal and Wood Ranges, Oil Range, and Quebec Heaters.
Also In Stock
Ingles Washing Machines, Electropails, Sun Ray Celoglass, Poultry Water Fountains, Feeders, Poultry Sticking Knives, Rangettes, Halters, Horse Collars, Heavy Team Lines, Hames, Traces, Set of Breechings, Horse Blankets, and General Hardware.
Your Valued Patronage Solicited.

DON'T FORGET FURNITURE GIFTS THIS CHRISTMAS
It's not too early to start thinking about that Family Christmas Gift—and what would be finer than a piece of Furniture for the home. In our large and varied stock you will find a great variety of Gift Furniture. Drop in and look around. You are welcome and under no obligation to buy. Plan now for the Festive Season and avoid that last minute rush.
J. L. Dixon & Son
Furniture Dealer - Funeral Director - Ambulance Service
TELEPHONE 13 - - WINCHESTER, ONT.