Premium Meats
for Family Meals and Get-togethers
ANDY'S FOODLAND
Fresh food. Friendly neighbours.
Mon.-Fri. 8 am-9 pm; Sat.-Sun. 8 am-8 pm
MAIN STREET, WINCHESTER
613-774-2125

125th Anniversary
WINCHESTER PRESS

WEDNESDAY, NOVEMBER 6, 2013 VOL. 125 NO. 35 ~ WINCHESTER, ONT. ~ $1 gst included

5-Yr. GIC 2.95%
O'FARRELL
Financial Services Inc.
504 St. Lawrence Street, Winchester
Offices Located in:
Kemptville, Brockville and Winchester
613-774-2456
www.ofarrellfinancial.com
"Offering enhanced solutions for your financial planning needs."
Rates are subject to change • Minimum amounts may apply



That's the spirit!

North Dundas District High School students stormed the educational institute's gymnasium on Fri., Nov. 1 during the secondary school's first pep rally of the year. The afternoon event began just prior to the senior boys volleyball team taking on their Dundas County rivals, the Seaway District High School Spartans, in a full court contest. Pictured are Cheyenne Williams (left), Kennedy Scheepers, and Haley Geertsma. For more on the game, see page 15.

Press Photo – Uhrig

Funding flows for water protection projects

by Matthew Uhrig
Press staff

WINCHESTER – Money is flowing from the provincial government to help local municipalities implement protection plans for their local water sources.

Announced on Fri., Nov. 1, Ontario's environment minister, Jim Bradley, outlined plans for the $13.5 million fund, which was part of the 2013 provincial budget.

Municipalities within the Raisin-South Nation Source Protection Region have received between $50,000 and $87,000 in funding, while nearly 200 lower and upper-tier governments throughout the province will receive financial support.

"Guarding against threats to our drinking water supplies is the purpose of source protection," Bradley said during the Nov. 1 unveiling. "With the help of our many partners on local source protection committees, we are completing source-to-tap drinking water protection."

The need for drinking water monitoring was heightened by the Walkerton tragedy of 2000, when seven people died and more than 2,000 became sick after consuming water from an E. coli contaminated supply.

A subsequent inquiry into the matter recommended that source protection plans be put in place throughout Ontario, as part of the implemented *Clean Water Act*.

The Township of North Dundas is set to receive $81,463 for the creation of both a Rideau Valley and South Nation source protection plan. In the Municipality of South Dundas, $48,274 was granted for a joint Raisin Region-South Nation component. The United Counties of Stormont, Dundas, and Glengarry, which has jurisdiction throughout the three water regions, received $62,500.

In the Raisin-South Nation Source Protection Region, a source protection plan was submitted to the province for review in 2011, and was approved in October of that year.

"We are pleased that this funding has been made available to ensure our plan can be successfully implemented while minimizing the burden to municipalities, businesses, and landowners," Richard Pilon, project manager, said.

Source protection staff will be meeting with municipal representatives in the coming weeks to discuss program implementation and projects that can be completed with the funding.

Sweeping bylaw resolves zoning issues

by Matthew Uhrig
Press staff

WINCHESTER – The Township of North Dundas has taken the necessary steps to override pre-amalgamation zoning status on a number of local properties.

During a special council meeting on Wed., Oct. 30, politicians approved the rezoning of 59 properties.

This is to help clean up North Dundas' tricky zoning process, as the municipality still operates with four different zoning bylaws, one for each of the former villages and townships.

As part of an overarching bylaw amendment, the township is working to ensure that agricultural land severed as a result of consolidation will remain fit for farming practices, prohibiting residential dwellings.

Meanwhile, the bylaw both added and modified zoning provisions and definitions, all a pre-cursor to forthcoming comprehensive North Dundas zoning legislation.

In the former Winchester Township, new zone provisions have been put in place for municipally serviced areas, while separation distances have been added in order to ensure proper setback of a livestock manure facility and a neighbouring residence.

• see ZONING on next page

Time to remember

WINCHESTER – As Remembrance Day approaches it is time, once again, to spend a moment in reverent silence for Canada's military members, past and present. Various public ceremonies have been planned for the region.

On Sun., Nov. 10 in Winchester, a parade will commence at 12:15 pm from the Royal Canadian Legion Winchester Branch 108, and proceed to the accompanying service at 12:30 pm at Winchester Public School.

• see OBSERVANCES on next page

DOES YOUR HOME NEED INSULATION?


Cellulose insulation is a great way for homeowners to insulate more efficiently, achieve greater comfort and helps lower your energy bills.
WE CARRY THE INSULATION AND WE HAVE THE BLOWING MACHINE.
No charge on machine rental with orders of 10 bags or more. Call for details.


WINCHESTER
BMR
Mon.-Thurs. 7:30 am-7 pm; Fri. 7:30 am-8 pm; Sat. 8 am-6 pm; Sun. 9 am-5 pm
12235 COUNTY RD. 38, HWY. 31 AT HWY. 43, SOUTH OF WINCHESTER • 613-774-2700

Police Blotter

Conditions breached

MORRISBURG – On Sun., Nov. 3, at approximately 11 am, a Stormont, Dundas, and Glengarry (SD&G) OPP officer on patrol observed a male known to be in contravention of conditions set from previous incidents.

The 45-year-old male from South Dundas was arrested and is facing three counts of failure to comply with recognizance, and an intimidation charge.

He was held in custody pending a court appearance in Cornwall.

Domestic incident

IROQUOIS – On Sun., Nov. 3, at approximately 1:30 pm, SD&G OPP officers responded to a report of a domestic situation at a residence on Island Park Drive.

A subsequent investigation revealed an altercation between a male and his common-law spouse resulted in the female being threatened. Further information indicated she had been assaulted the previous week.

The 25-year-old male was arrested and is charged with uttering threats and assault. He is scheduled to appear Tues., Nov. 19 in Cornwall court.

Items taken from vehicles

HALLVILLE – On Sun., Nov. 3, at approximately 1:30 am, SD&G OPP officers responded to thefts from several vehicles in the Hallville area.

Further investigation revealed that 11 different properties were attended, and a variety of items were taken from vehicles. All involved property, however, has been recovered.

Steven Gater, 23, of North Grenville was arrested and is charged with six counts of theft. Gater was held in custody pending a court appearance in Cornwall.

Charges are also pending against another male (29, also from North Grenville), including 11 counts of trespassing by night and six counts of theft.

Boat motor thief

IROQUOIS – Overnight between Sat., Nov. 2 and Nov. 3, a boat motor was stolen from a property on Carman Road.

The item is described as a 2002 Honda 9.9HP motor, valued at approximately $1,500.

Worksite theft

WINCHESTER – On Fri., Nov. 1, at approximately 8 am, SD&G OPP responded to a report of a theft of an excavator from a work site on County Road 31 near Liscumb Road.

Overnight between Thurs., Oct. 31 and Nov.1, the unit was removed. It is described as a Kubota mini-excavator, orange with full-sized shovel and bucket, and an enclosed cab. The value of the unit is approximately $50,000.

Drugs seized

CHESTERVILLE – On Fri., Nov. 1, at approximately 9:45 pm, SD&G OPP officers were conducting a Reduce Impaired Driving Everywhere (RIDE) check stop on Main Street.

A check of a vehicle resulted in the seizure of a small amount of suspected marijuana from inside the vehicle.

The driver, Justin Blair, 25, of Russell Township, was arrested and is charged with possession of a controlled substance. Blair was released to appear in Morrisburg court on Tues., Dec. 3.

Charges laid

MORRISBURG – On Thurs., Oct. 31, at approximately 4:30 pm, SD&G OPP officers responded to a report of a male causing a disturbance on County Road 2.

The investigation revealed that a male was in a local business when he started to cause a disturbance by speaking very loudly. Other customers, indicating he was threatening to do harm to residents that live in the community, also overheard the male.

The 45-year-old male was identified and arrested. He faces charges of uttering threats and causing a disturbance.

He was held in custody pending an appearance in Cornwall court.

•

Details published in the police blotter are provided by the OPP. The Winchester Press *typically publishes information about alleged crimes occurring in and around Dundas County, as well as other information of interest to our readership. All suspects are considered innocent in the eyes of the law unless proven otherwise in court.*



The current Nationside Pentecostal Church building is located on Albert Street in Chesterville, but is to be rezoned for residential use. Congregants intend to build a new facility at a different location in the village. *Press Photo – Uhrig*

Church set for rezoning

WINCHESTER – One of Chesterville's religious facilities is on the move.

During a special Township of North Dundas council meeting on Wed., Oct. 30, politicians approved the rezoning of Nationside Pentecostal's current building on Albert Street.

The change will allow for the building to be sold, and then converted for residential use. The roughly 60-year-old structure may be transformed into a single detached dwelling or a duplex, but would be subject to renovations in order to meet current *Ontario Building Code* requirements.

Church congregants, meanwhile, intend to build a new facility at the corner of South Street West and County Road 43.

Wind leaves thousands out of power

WINCHESTER – Heavy winds ripped through the region on Fri., Nov. 1, leaving moderate destruction in its wake and knocking out power for thousands.

By late afternoon, Hydro One was reporting 4,100 in the immediate area were in the dark. Some homes and businesses were without electricity for upwards of six hours, some longer.

According to the Stormont, Dundas, and Glengarry OPP, five calls were made to police from Dundas County confirming wind-related damage. Five calls for service were also received from Stormont County residents.

No injuries were reported, while downed power lines, sounding alarms, and debris on roadways was attended to.

By late evening on Nov. 1, Hydro One confirmed that just 60 customers in the area were still impacted by the power outage.

Full power, however, was restored by Sat., Nov. 2.

Zoning

• continued from previous page

Mobile homes, meanwhile, have been outlawed in the former Mountain Township, while accepted lot sizes have been increased. As well, five properties have been rezoned to rural area, while Winchester AutoPro's property has flipped from rural to highway commercial zoning.

In Winchester's village limits, triplex and fourplex have been added as accepted dwelling styles.

The final zoning changes affect two specific township properties.

An area outside of Chesterville, near the former Nestlé plant, has flipped to an agricultural exception zone to allow for the erection of a fertilizer plant. Meanwhile, a portion of property on Gypsy Lane was rezoned to allow industrial use in order to match the zoning on the abutting location.

Observances

• continued from previous page

On Remembrance Day (Mon., Nov. 11), a parade will leave the Marsden and McLaughlin Funeral Home parking lot in Chesterville at 10:30 am, heading toward the cenotaph for an 11 am service.

An 11 am service is also planned that day for Morewood at the village's cenotaph.

South Dundas

On Nov. 10, a 2 pm service is to be held at the Royal Canadian Legion Iroquois Branch 370.

Meanwhile, on Nov. 11, there will be a 10:30 am ceremony at the Royal Canadian Legion Morrisburg Branch 48, an 11 am service at Matilda Hall in Dixons Corners, and a 12:30 pm service at the Battlefield Memorial at Upper Canada Village.

Osgoode Ward

On Sat., Nov. 9, a Remembrance Day service is scheduled for 11 am at the 416 Memorial Park.

On Nov. 10, there is to be a 9:30 am service at Kenmore Hall, a 1:30 pm service at the Royal Canadian Legion Osgoode Branch 589, and a 3:30 pm service at the Greely Branch 627.

On Nov. 11, a service will commence at 10:45 am at the town hall in Metcalfe.



Offering enhanced solutions for your financial needs

Tax Free Savings 1.55% | Savings Account 1.55% | 1 Year 2.04% | 2 Year 2.28% | 3 Year 2.38% | 4 Year 2.76% | 5 Year 2.95%

Rates are subject to change. Minimum deposits apply.

www.ofarrellfinancial.com

O'FARRELL Financial Services Inc.
504 St. Lawrence Street, Winchester
Offices Located in Kemptville, Brockville and Winchester
1.877.989.1997
613.774.2456

Council notes from
North Dundas

Township names community builder

WINCHESTER – A former Township of North Dundas mayor has been tapped as the recipient of this year's Community Builder Award.

During a ceremony on Tues., Nov. 26, Claude Cousineau is to be feted by current council members, municipal staff, and other peers.

Cousineau's municipal politics career began in the 1970s, spanning roughly four decades in which time he served as councillor, deputy reeve, and reeve in the former Winchester Township, before becoming North Dundas' first mayor at amalgamation. He also served the United Counties of Stormont, Dundas, and Glengarry as a councillor and warden. He continues his regional involvement to this day, serving as head of the Raisin-South Nation Source Protection Region.

It will be the second commendation this year Cousineau will receive from North Dundas, as he and his wife, Marie, were honoured earlier in 2013 for their many years of service as volunteers at the Morewood Community Centre.

Feedermain project moving forward

A contractor has been secured for phase two of Winchester's ongoing feedermain project. During North Dundas' recent council meeting, held Wed., Oct. 30, politicians approved the hiring of Morrisburg-based Cruickshank Group. The firm is to complete the work at a cost of $340,500.

Already a portion of the system has been installed on Main Street, between Bridals and the former Village Bin location. From there, the main is to run east to Centre Street and then north to North Street.

This addition is to improve capacity in the event residential development in that portion of the village continues as scheduled. It will also better serve the needs of Parmalat, which is scheduled to undergo an expansion of its existing production network.

Provincial funding application

North Dundas will be applying to the provincial government's Municipal Infrastructure Investment Initiative in the hopes of securing partial funds for a major rehabilitation project in Chesterville.

Dan Belleau, the township's public works director, has targeted a portion of South Street in the village for improvements.

The total project is estimated at more than $780,000, with installation of a new road surface, catch basins, sidewalks, curbs, and gutters planned. The underground water infrastructure is also to be replaced as closed-circuit camera work completed in the area more than two decades ago showed cracks beginning to form.

The province is to be doling out $8.25 million through the initiative this year, while North Dundas was granted $22,689.30 from the fund in 2012.

Snow removal firms in place

With winter on its way, North Dundas has secured its snow removal contractors for 2013 through to 2016.

In Winchester and South Mountain, Dale Stewart Trucking will complete the work, while Badger Excavating is to undertake removal in Chesterville. Per hour rates are dependent on the equipment used, and range between $55 and $85.

Meanwhile, the Stewart firm secured the contract for snow removal at North Dundas' St. Lawrence Street headquarters in Winchester, while Badger will do so at the Joel Steele Community Centre, the Morewood Community Hall, and Morewood Fire Hall.

In South Mountain (park and library), Mountain (park and community hall), and Hallville (outdoor skating rink), Arcand Farms Winter Services has been hired.

Payment for this work varies between hourly and flat rates.

South Dundas resident region's most recent million-dollar winner

WILLIAMSBURG – One of the province's newest millionaires calls the Williamsburg area home.

Late last month, the Ontario Lottery and Gaming Corporation (OLG) announced that Carl Van Allen was the recipient of the guaranteed $1 million prize through LOTTO 6/49, which was drawn in early October.

Van Allen, who purchased the ticket at Mustard's Variety in Iroquois, drove around with the winning number in his truck for two weeks before turning it in.

"I'm been playing LOTTO 6/49 since the beginning… I usually play Quick Picks and buy my tickets on Wednesdays," Van Allen said while collecting his winnings at the OLG Prize Centre in Toronto.

Van Allen, 62, found out he won while checking his ticket at Mustard's.

"I was shocked. I went home, but I didn't tell my wife right away," he said. "I wanted to have a little fun first."

When he did find out he had won, he played a joke on his wife, Ruby.

"Later, when my wife won $12 on another ticket, she said, 'Well, it's not $2,000 a week for life, but it's something.' That's when I said, 'Well, how about a million dollars?' She was so happy, and excited."



Williamsburg area resident Carl Van Allen is pictured at the Ontario Lottery and Gaming Corporation's Prize Centre after receiving his $1 million winnings last month.

Married for 43 years, the couple is well known in the region for their spearheading and operation of Volley for Cancer for more than 10 years. The event took place at the family farm for many years, before moving to Morrisburg in its final years.

The volleyball event helped to raise thousands of dollars for cancer research in memory of Van Allen's mother.

As for what will be done with the winnings, neither Van Allen nor Ruby plans to retire, but will instead save the money for when that time comes.

'Stache proceeds nearing $6,000

WINCHESTER – There remains a number of days left in the 2013 Dare to Flash A 'Stache campaign, and the funds raised total is increasing at a daily rate.

As of press time, nearly $6,000 of this year's $75,000 goal had been generated.

Dare to Flash A 'Stache

The top money raising teams include a group of Parmalat employees, Stormont, Dundas, and Glengarry paramedics, and three local fire stations – Winchester, Morewood, and Mountain.

Meanwhile, Williamsburg resident Barry Casselman is leading the way in individual proceeds raised, netting more than $1,000 to date.

As well, Andy's Foodland in Winchester is one of many local businesses supporting the cause, with store employees sporting event T-shirts and paper moustaches being sold as point of sale donations.

A team from Dundas Manor has also been entered, made up of long-term care home residents Len Kelly, Gord Stobo, Earl Rombough, Bob Bennett, and Cholly Boland, CEO of both Dundas Manor and Winchester District Memorial Hospital.

Kelly was deemed to have grown the best moustache during last year's campaign, and raised much of his tally by collecting at the manor.

O'Farrell Financial Services, meanwhile, has donated $250 to the campaign, and two tickets to an upcoming Ottawa Senators game, which are to be raffled off during the Flash A 'Stache finale on Fri., Nov. 29.

The evening is planned for the Joel Steele Community Centre, with a charity hockey game between the Winchester Junior "B" Hawks Alumni and the Ottawa Senators Alumni. Other activities will also be taking place in the community hall overlooking the ice surface.



Andy's Foodland owner Andy Hamel (centre) has partnered with co-workers Chris Laflamme (left) and David Smith to raise funds for the 2013 campaign. Store employees are sporting event T-shirts, while paper moustaches are being sold as point-of-sale donations. *Press Photo – Uhrig*

North Dundas approves first $100K salary

WINCHESTER – Through recently passed legislation, the Township of North Dundas will soon have its first $100,000 a year employee.

During the municipality's Wed., Oct. 30 council meeting, politicians approved this year's salary range schedule for township employees.

At the top is the CAO position, currently held by Angela Rutley. As North Dundas' highest-ranking employee, the posting comes with a minimum annual salary of $109,699, which then tops out at $123,469 on the grid scale of pay raises.

Third SD&G CAO to hit salary level

With the salary increase, Rutley, should she remain CAO, will then be North Dundas' inaugural entry on the Ontario Ministry of Finance's yearly public sector salary release. The process is a mandate of the *Public Sector Salary Disclosure Act* passed in 1996, which calls for the release of salary levels of those government employees earning more than $100,000 a year.

Rutley will be the third local CAO to make the list as Municipality of South Dundas CAO Stephen McDonald ranked in both 2011 and 2012, as did Tim Simpson, CAO for the United Counties of Stormont, Dundas, and Glengarry.

DUNDAS COUNTY PLAYERS
Dundas County Players
presents
Agatha Christie's
thrilling courtroom drama
Witness for the Prosecution
Directed by
Elizabeth Barton
Nov. 22, 23 at 7:30 pm
Nov. 24 at 2:00 pm
Nov. 29, 30 at 7:30 pm
Dec. 1 at 2:00 pm
Tickets $15 adults,
$10 under 18 yrs.
Reserve by calling
613-297-0097
or pay by Paypal at
DCPlayers.ca
Performances
at the
North Dundas
Old Town Hall
478 Main Street, Winchester


WEEKLY DEALS
*Plus tax and licence fee
08 Pontiac Montana SV6 $7,980*
07 Chevrolet Optra LS Hatchback $4,995*
AKCENT MOTOR SALES
WEEKLY DEALS
*Plus tax and licence fee
10 Kia Soul 2.0L 2u $8,995*
09 Kia Sorento LX 4x4 $12,980*
12032 DAWLEY DR., WINCHESTER
613-774-0718
UCDA
'YOUR COMPLETE AUTOMOTIVE REPAIR & SALES CENTER"
www.akcentmotors.com



Local service honoured

Roughly 100 people gathered at the Royal Canadian Legion Chesterville Branch 434 late last month to celebrate the Chesterville Rotary Club's 75th anniversary. The event featured keynote speaker Max Keeping, a retired broadcaster and former recipient of the international club's highest honours for community service, the Paul Harris Fellowship. The big news of the night, however, were the three new local recipients, Ruth Liscumb, owner and operator of Chesterville's Flair with Fabrics; Rev. Wendy Wright-Mackenzie, former minister of the village's Christ Church United; and Rev. Tim Edwards of the Gathering House. Rotary member Betty Vanden Bosch presented each recipient with accompanying certificates, pins, and insignia. Pictured are Vanden Bosch (left), Liscumb, Keeping, Wright-Mackenzie, Edwards, and club president Eric Duncan. *Chesterville Record photo*

New portal to share busing information

JOHNSTOWN – With the creation of a website listing key busing information, Student Transportation of Eastern Ontario (STEO) is aiming to make access easier for parents and students.

Now, through registration on the "parent portal" of STEO's website (www.steo.ca), users will receive important transportation updates and notifications for their children via email. According to the busing firm, the new system is user-friendly and time saving.

"The new website feature will allow parents and students to quickly, and conveniently, access information, such as late-running buses and bus cancellations due to inclement weather," Ron Cotnam, STEO general manager and CAO, said.

To sign up, users must first visit the company's website, where a pop-up screen will direct them to the portal.

STEO is the transportation consortium for the Catholic District School Board of Eastern Ontario, and the Upper Canada District School Board. The consortium operates approximately 899 school vehicles, which transport 35,000 students daily throughout districts in Eastern Ontario.

SNC, library partner to highlight history book

SOUTH MOUNTAIN – In an effort to further advance its history, South Nation Conservation (SNC) has partnered with the Stormont, Dundas, and Glengarry County Library. During an official presentation on Thurs., Oct. 31, a number of copies of the conservation authority's 65th anniversary book, *Our Watershed, Our Heritage*, were donated to the local library system.

South Mountain resident Murray Inch was assisted by staff at the South Mountain, Chesterville, Winchester, and Morewood branches both in researching his own contributions to the book and in discovering other historical accounts of the watershed.

"This book brings to life the history of the river and its inhabitants," Bill Smirle, SNC board chair, wrote in a message at the beginning of the publication. "Please take a moment to reflect on these stories as we continue to work together to enhance our quality of life and protect our natural resources."

The authority streamlined its name several years ago, having been formed in 1947 after the provincial government passed enabling legislation the previous year. Appointed board members and staff tend to a 4,200 square-kilometre jurisdiction extending from the St. Lawrence River near Brockville to the Ottawa River at Plantagenet.

The book features a variety of stories from local residents that have lived along or near the river for many years. Articles have been published in both French and English so as to highlight the diversity of the area, and not compromise, in translation, the stories told.



Past chair of the South Nation Conservation board Lawrence Levere (left), current chair Bill Smirle, and contributor Murray Inch were on hand Thurs., Oct. 31 to officially place copies of the authority's 65th anniversary book, *Our Watershed, Our Heritage*, in area Stormont, Dundas, and Glengarry County Library branches. Also pictured is Erika Heesen, communications and marketing librarian.
Press Photo – Uhrig

Area residents invited to open hearts for Cuba

CHESTERVILLE – Several local denominations of the Christian faith are set to come together in Chesterville this Saturday (Nov. 9) in support of a church and its congregants living in Cuba.

The Hearts for Cuba fundraiser, which includes a silent auction, is scheduled to take place from 1 to 8 pm at the Gathering House on Water Street and is to include a full lineup of worship, song, mingling, and prayer. The public is invited to join in the festivities, whether they choose to stay for a small portion or for the entire event. Refreshments will also be available.

Joining the Gathering House's Rev. Tim Edwards on the agenda will be the Nationview Pentecostal Worship Team, Rev. Thurland Brown of the Winchester Wesleyan Church, representatives from the Cornwall Wesleyan Church, and more.

Proceeds from the charitable affair are earmarked for Rev. Jose Losada Mayo, who had been visiting the region, of The Christian Brotherhood Agrarian Wesleyan Church in Camaguay, and his work in the communist country.

For more information, contact Tamara Carruthers at 613-290-8031.

Duguay–McDonald



On Saturday, August 17, 2013, Amy Duguay, daughter of Jim and Debbie Duguay, and Shawn McDonald, son of Nancy and Larry McDonald, joined by daughter Lily, exchanged vows at the home of Nancy and Larry McDonald. An evening reception followed at Marionville Hall.



Congratulations
Mauragas / Renaud

Joelle Renaud, daughter of Paul and Michelle Renaud of Chesterville, and Mark Mauragas, son of Laurie and the late Peter Mauragas of Wilmington, Delaware, were married on October 19, 2013, at St. Ann's Parish in Wilmington. The couple resides in Wilmington.
Love and congratulations from your family and friends.

The Greely Players

Audition Notice



Once Upon A Mattress

The hilarious musical version of The Princess and the Pea

Information Meeting:
Sunday, November 10, 2013, 2 pm
Greely Community Centre,
1448 Meadow Dr., Greely

Auditions by appointment
November 16 and 17

Info: www.greelyplayers.ca
or 613-821-1756

NOW IS THE TIME TO SWITCH!

SAVE ON 100 GB OF DATA/MTH[1] WITH SPEEDS UP TO 10 Mbps

CALL FOR TRUE HIGH-SPEED INTERNET
1.855.333.7333
BEFORE TIME RUNS OUT!

"More savings. Bigger allowance."

XPLORNET
Faster Internet. Where you live.



[1]Offer ends December 31, 2013 on $10 off for the first 6 months and applies on 4G Fixed Wireless Residential platform to new customers who agree to a 1 year term commitment on any Xplornet 4G Residential package. $99 Activation fee applies on a 1 year term commitment. 100 GB offer ends December 31, 2013 and is available on Xplornet's "Share" and "Stream" 4G Fixed Wireless residential packages. One, two or three year term available, once chosen term ends, a new data package will need to be purchased. Connection is placed in a limited state once monthly bandwidth is exceeded. Please see Internet Traffic Management Policy on xplornet.com for details. Xplornet® is a trade-mark of Xplornet Communications Inc. © 2013 Xplornet Communications Inc.

NTL FW Banner Oct 2013





Halloween hilarity

The haunting spirit was in full force at North Dundas District High School on Halloween (Thurs., Oct. 31). The educational institute's Link Crew members led their junior peers through a series of themed activities, including trick or treating. While the wet weather kept the event indoors, a number of students took part in the afternoon celebration.

Above:
Leading participants through the "Monster Mash" were Charlie Lannin (left) and Devon Byers.

At left:
Both Cassidy Scheepers (left) and Andrew Perkins also took part in the dance portion of the Halloween celebration.

Press Photos – Uhrig

Iroquois commemorates War of 1812 with full day of activity, re-enactments

IROQUOIS – This Saturday (Nov. 9), the Iroquois Matilda Lions Club is set to host a full day of activities to commemorate the War of 1812 and its ties to the Municipality of South Dundas.

The day's events will begin at 10 am with the mustering of the troops, followed by an appearance of the Stormont, Dundas, and Glengarry Highlanders. Re-enactment regiments are to include the Canadian Fencibles, the Canadian Voltigeurs, New York's Forsyth's Rifles, New York's 1st U.S. Light Artillery, and the Grenville Militia.

A plaque dedication ceremony is scheduled for 11 am. It will include: Toussaint Island Ambush (Sept. 16, 1812); Capturing Point Iroquois (Nov. 7, 1813); 1st Regiment of Dundas Militia (1812-1814); and Fort Needless (1812-1814). Then, at 11:30 am, a memorial ceremony is scheduled for the Iroquois Point Cemetery.

The Capture of Point Iroquois, a re-enactment of the Nov. 7, 1813 invasion by U.S. troops, is set for 2 pm, with an opportunity to meet the re-enactors at 4 pm.

Howard Kirkby, club member and organizer of the event, offered some historical background for the re-enactment: "U.S. General Wilkinson, with 10,000 men at Sackett's Harbor, received orders to proceed down the St. Lawrence river effecting the destruction of all enemy fortifications, and to link up with General Hampton's forces at Lac St. Louis before proceeding to attack and capture Montreal."

Meanwhile, there were 200 men of the 1st Regiment of the Dundas Militia encamped at the point in Iroquois, he said.

"The skirmish at Point Iroquois resulted in the death of one American soldier, and, perhaps significantly, delayed the enemy's advance long enough for the Canadian militias to assemble near Captain Crysler's farm and join Morrison's forces in effecting a victorious battle plan on Nov. 11, 1813," Kirkby added.

While the majority of the Nov. 9 action is set to take place at Iroquois Point, the Iroquois Civic Centre will also be open from 10 am to 4 pm featuring displays and memorabilia.

School prepping for Remembrance Day



NDDHS Notes

by Amber Cotton

MAPLE RIDGE – As the year progresses and the season's change, there are many activities throughout the halls of North Dundas District High School (NDDHS).

The pep rally that occurred on Fri., Nov. 1 was a big success as the senior boys' volleyball team captured a big victory against Seaway. A big thank you goes out to everyone who helped ensure that the day ran smoothly, including student council, staff, and athletes.

With Remembrance Day (Mon., Nov. 11) around the corner, this is a reminder to all students that the annual ceremony will be held that day.

Intramurals at NDDHS, meanwhile, have also started during lunch break under the guidance of Evan Corbett-White, minister of athletics. The current intramural is European handball. As students participate, they will be gaining points for their house team.

There are four house teams in total that have been divided by grade, and each grade earns points by participating in school spirit days and also in any school-orientated activity that is held.

At the end of the year, the grade (team) that has the most points will win a surprise – all students should be sure to stay involved and participate so your team could bring home the grand surprise!

Again, as Remembrance Day approaches, it is a reminder that we, as Canadians, are so fortunate to have a beautiful and safe country to live in. Take a few minutes out of your day to give thanks.

Have a great week, and keep up the good work NDDHS!

Congratulations



Marvin & Arlene Reid

Married 50 Years on Nov. 2, 2013

Happy Anniversary Mom & Dad

Love, Laurie, Peter, Reise and Marc

PINKUS TIRE & BATTERY KINGDOM
"THE TIRE SPECIALISTS"

COOPER WINTER TIRES EVENT

GET UP TO A $40 COOPER TIRES VISA® PREPAID CARD
OCTOBER 1 – DECEMBER 31, 2013*



When you buy a set of 4 qualifying winter tires today, you'll get a Visa Prepaid Card worth up to $40 by mail.

$30 Reward — Cooper Weather-Master Snow, Cooper Weather-Master S/A2, Cooper Weather-Master S/T2

$40 Reward — Cooper Discoverer M+S Sport, Cooper Weather-Master WSC, Cooper Discoverer M+S

COOPERTIRES IN CANADA
LIFE'S A ROAD TRIP. COME ON, LET'S GO.™

FOR MORE INFORMATION, GO TO COOPERTIREREBATES.CA OR CALL 1.888.288.0369



HWY. 31, WILLIAMSBURG, ONT.
TOLL FREE 1-866-4-PINKUS • 613-535-2759
Proudly Serving Morrisburg And Area For Over 70 Years

Boring mayors are better mayors

In Toronto, it seems wit and wonder has given way to fear and loathing. The city, Canada's largest by a wide margin, has a bombastic plutocrat at the head of its council table.

Yes, much of the country is aware of the escapades of Mayor Rob Ford. The man who in 2010 promised to wipeout the "gravy train" of excess in the city now appears to have been hit by a railcar of his own making.

Ford has been betwixt and between, pandering to the segment of the city that remains staunch in their support for him, and alienating the other side, those hoping to run him out of the mayor's office. The politician has befuddled many, seemingly traipsing from one scandal to another. Now, however, it appears Ford may be facing his greatest task yet.

Toronto Police are in possession of a video in which it appears Toronto's top municipal politician is smoking a crack pipe. Ford admitted to consuming the drug recently.

This story has been circling like a vulture for months, first reported by online news site *Gawker*, and then picked up by the *Toronto Star*. It wasn't long after that the city's remaining newspapers were on the beat.

With all of this going on, you could hardly call Ford's life boring.

In Dundas County that is one word that could be used to describe mayors in both the north and south, but that is okay.

As rural Eastern Ontario politicians, both Eric Duncan and Steven Byvelds can hardly claim to lead high profile governments, instead having been reduced to the bake sale and ribbon cutting circuit.

In fact, much like Stormont, Dundas, and South Glengarry MP Guy Lauzon, the two mayors would likely show up for the opening of an envelope if asked.

But this is hardly a complaint against their conduct. Quite literally, Dundas County residents should be thankful their mayors have (as far as this paper is aware) never been linked to any criminal activity, and both remain committed to the municipalities in which they oversee.

Duncan is the youngest person to ever hold the mayoral role in the Township of North Dundas, and has worked dutifully to push the township forward. He has helped implement a much needed roads resurrection policy, and has made economic development in the municipality a key priority.

The closest he has come to controversy, in the heady days since his election, was when a group of residents, each backing a mayoral candidate destined to lose by a landslide, tried to call his political allegiances into question.

In the Municipality of South Dundas, Byvelds has remained the steady hand steering the ship since first being elected in 2010. Sure, he has faced his fair share of backlash, being taken to task about wind turbines and grain bins, but the mayor has held onto his resolve. He remains engaged in his environmentalism as South Dundas' appointee to the South Nation Conservation board of directors, and served a one-year term as counties warden.

With another municipal election upcoming next year, it remains to be seen what both Duncan and Byvelds will do. Duncan has indicated he will run again (nothing official, however), while Byvelds, if he chooses to put his name forward in 2014, may face a battle, as a percentage of the South Dundas population have made it clear they are looking to replace him.

Regardless, being a municipal politician is often admonished as being a fickle, thankless task, and both Duncan and Byvelds have given it their all during their times in the mayor's chair.

With Ford's mayoral term possibly coming to an end earlier than he would like, Dundas County residents should again count themselves lucky for having elected the representatives they did.

Boring, after all, is better.

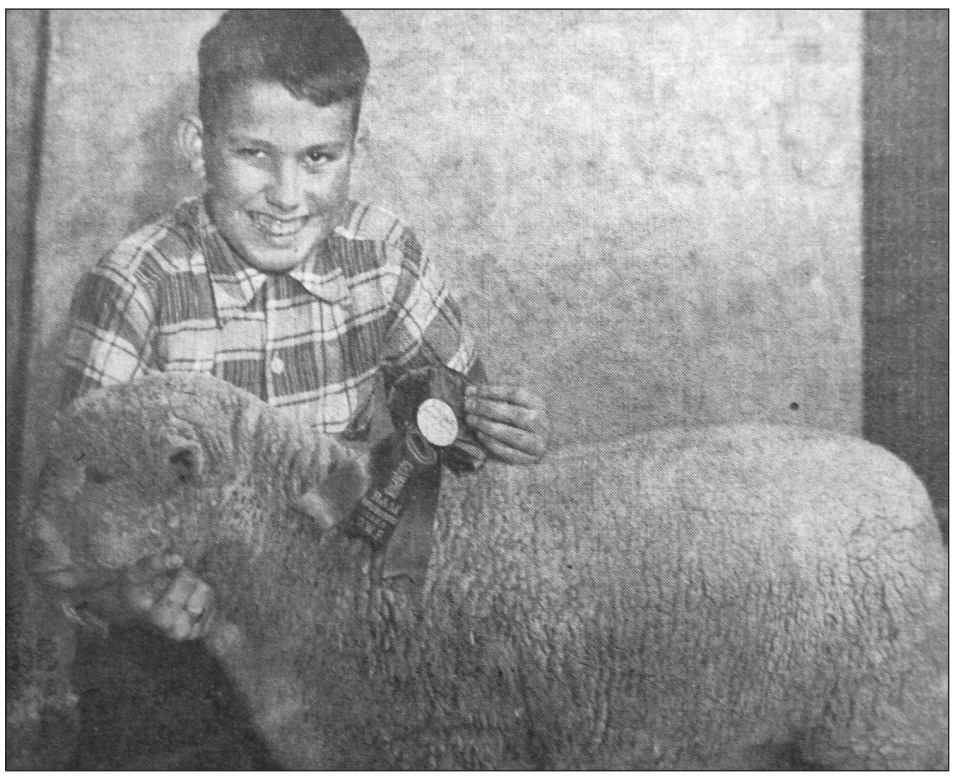

Eleven-year-old Jimmie Reynolds was pictured this week in 1953 with his Southdown ram, Don Head. Reynolds had participated in competitions at the Ottawa Winter Fair where his ram had been judged champion of its class.

Remember when...

1923

In the 1923 *Winchester Press*, space was allotted weekly for news from each of the surrounding hamlets. In this week's Toyes Hill section, it was reported that: "On Friday evening of last week, the members of the Young People's Society motored to Iroquois and spent a very enjoyable evening at the home of Miss Dora Liezert."

1933

The Young People's Society of the United Church advertised its upcoming social – a Monday night debate in the church's Sunday school rooms. The topic was to be: "Resolved that Germany is justified in leaving the League of Nations." Bill Agnew and Cecil Dukelow were scheduled to argue the affirmative, while Bill Servage and Eldon Davidson were to argue the negative.

1943

Following the announcement of the fifth Victory Loan Campaign, readers were updated weekly on its sales progress: "The campaign has passed the halfway mark. We are far from our objective in Winchester. We can't let our boys down. They are sacrificing their very lives for us at home. Why then should we hesitate to buy bonds? It is time we took this war seriously." The local township's quota had been set at $170,000, but had only gathered $67,400 at the halfway mark.

1953

"Witches, ghosts, goblins, and other weird characters were among the 300 kiddies who attended Winchester's first public Halloween Party at the community arena last Saturday evening," reported this week's *Press*. The event was sponsored by Winchester 100 Club, the Royal Canadian Legion Winchester Branch 108, and the Rink Board.

1963

Grenville, Dundas, and Osgoode Township women who had formerly served as part of the country's military effort met this week at the Royal Canadian Legion Cardinal Branch 105 to discuss the possibility of creating a branch specifically for ex-service women. Roughly 60 female veterans attended the meeting, which sent out an open invitation to eligible veterans in the region. "Few ex-service women's branches are in existence today. Women deserve a separate branch of their own, and should not be relegated to second class members of a men's group," wrote the *Press*.

1973

Labour Minister Fern Guindon was quoted in this week's paper announcing an increase in the general industry's minimum wage from $1.80 per hour to $2, effective Jan. 1, 1974. In addition, several amendments were made to the employment standards. Good Friday, Dominion Day, Labour Day, and Christmas Day were to be added as statutory holidays. Meanwhile, New Year's Day, Thanksgiving Day, and Victoria Day were to be added in 1975.

1983

Readers learned this week: "For the first time, this year, schools in Ontario will not be taking a day off to observe Remembrance Day." According to H.K. MacLennan, the superintendent for the Stormont, Dundas, and Glengarry Board of Education, going forward, Nov. 11 would be a regular school day with each school planning and conducting its own specialized ceremony.

1993

This week, it was reported: "Halloween played one last trick on the region's residents – a record snowfall of 14 centimetres was dumped on the Ottawa area."

2003

Voters in both North and South Dundas were reminded of the changes to the voting process in the upcoming election: "Residents should have received their municipal voting information in the mail by now, detailing how to vote by touch-tone phone or Internet.

WINCHESTER PRESS

Published by 2woMor Publications Inc.
545 St. Lawrence Street, Box 399,
Winchester, Ontario, K0C 2K0
Tel: 613-774-2524; fax: 613-774-3967
www.winchesterpress.on.ca
E-mail: news@winchesterpress.on.ca
Advertising: advert@winchesterpress.on.ca

Beth Morris, President
Allen Van Bridger, Co-publisher and Managing Editor
Donna Rushford, Co-publisher and Advertising Manager
Matthew Uhrig, Editor
Sandy Casselman, Reporter
Janet LaPierre, Production Manager
Connie Hart, Office Manager

ocna
Member of Canadian Community Newspapers Association and Ontario Community Newspapers Association

The *Winchester Press* was established in 1888 and is published Wednesdays at Winchester, Ontario.

Subscription rates: $36.75 per year within 40-mile radius except door-to-door delivery; $47.25 per year outside 40-mile radius plus door-to-door deliveries; $168 per year outside Canada. GST included.
We acknowledge the financial support of the Government of Canada, through the Canada Periodical Fund (CPF), for our publishing activities.
The *Winchester Press* is printed in Canada and mailed under publications agreement # PM40034447.

All layouts and composition of advertisements produced by employees of the publishers of the *Winchester Press* are protected by copyright vested in the publishers of the *Winchester Press*.

Canada

The passion that killed Camelot



From the Other Side
by Jeff Morris

Fifteen years ago, I sat at my desk in the middle of a cube farm in a downtown Dallas office building. The big glass window to my right overlooked Woodall Rogers Freeway. But if I prairie dogged up and looked out the window behind me, I saw one of the most famous landmarks in American history.

I stood at the window of the opulent glass tower one day, looking out the window, thinking about the A&E *Biography* show I had seen earlier in the week on Aristotle Onassis. I was working as a brand manager at Pinnacle, and our production manager, Mike Robinius, approached me with a question.

"You see that down there?" I asked him as I looked over the grassy knoll. "That's the spot where Aristotle Onassis had JFK killed."

I was yanking his chain, sort of. I found it fascinating that the more Texan my coworkers were, the easier it was to mess with them. In their culture, they just didn't understand why anyone would ever want to yank their chain or mess with them.

Robinius, meanwhile, gave me that confused dog-hears-master's-voice look.

"What are y'all gettin' at?" he said.

"Well, figure it out," I said, making up a theory as I went along with it. "Jackie Kennedy was on Aristotle Onassis' ship and on his private island having a romantic fling a month before JFK was killed. Do you not think, as the most powerful man on earth, and as a guy who considered himself above the rules, that he would have immediately pulled the strings and paid whatever it took to run out JFK so that he could marry Jackie? I mean, come on Robo, I know you guys are naïve down here, but really. Am I the only one who has this whole thing figured out?"

He just stared at me, like I was speaking a foreign language. Then again, because I didn't say "fixin'" and "y'all" in every sentence, I kind of was speaking a foreign language. At least, to him I was.

"Seriously, Robo. Think of it," I continued. "Do you really think the FBI or the CIA or someone like Lee Harvey Oswald would go and assassinate the president? This was a guy who thought he was above the law, who had another man killed so that he could steal his wife."

The deeper the conversation got, the more I started thinking that the theory I was making up on the fly actually made some sense.

Robinius walked away with a look on his face like I had just told him he was adopted. I had obviously unnerved him, and I could see his wheels turning. I think I added a big shot of upside-down to his day.

A few days later, my parents came to Dallas to visit, and on Nov. 22, 1998 – the 35th anniversary of the assassination – we went downtown and took the entire tour. We drove the route and jumped on I-30 to Love Field, just as the Kennedy limousine had.

What surprised us the most was that the entire thing happened in a stretch of about 50 to 100 metres. We have all seen the film footage of the shooting from all the different angles before. It is all so much smaller than the films make it look.

I told my father about my theory. He totally bought into it.

Later that night, after seeing the museum and grassy knoll, and seeing where the book depository was, my dad told me about his memories of the Kennedy assassination. My mom was eight months pregnant with me, and he was working in Kemptville.

"We heard the news on the radio," he said. "It was in the early afternoon. I drove out to the country and just sat in my car and cried."

The assassination carried a deep pain that is lost in history and theories. "There was so much hope and so much change then," he told me. "It was an exciting time. But it was like all of it would be gone, and that nothing would ever be the same ever again."

I never saw my father cry, and it's the only time I ever imagined it.

As the years went on, I read more about Onassis and the Kennedy family. I didn't really have a thirst for learning more. It was more like I was looking for anything to validate my theory. Onassis began courting Jackie almost immediately after the assassination.

There is also a lot of evidence out there to support theories that Onassis was the man who had Bobby Kennedy killed in 1968. Jackie was lured into Onassis' life by his money and the thought of privacy and protection, but she quickly became a miserable prisoner in an awful relationship. She would later hint that she had married the man who had killed the two men she loved.

In the next few weeks, we will no doubt see the clip from Dealey Plaza countless times. I doubt that we will ever know, in our lifetime, what really happened that day. We will hear all the theories about who brought down Camelot.

But when we think of the Camelot that was, we must remember that King Arthur's reign crumbled because of an affair between Guinevere and Lancelot. Politics did not kill Camelot, sex and passion did. I will always wonder if America's Camelot suffered the same fate.

Honouring Canada's men and women in uniform, past and present



From Parliament Hill
by MP Guy Lauzon

OTTAWA – I can't think of any segment of our society that commands more respect among Canadians than men and women of the Canadian Armed Forces. These brave citizens have sacrificed – and continue to sacrifice – in the service of their country. On Mon., Nov. 11, constituents across Stormont, Dundas, and South Glengarry (SD&SG) will demonstrate that respect at various cenotaphs.

Our government has remained focused on delivering results for veterans, especially in adapting to a new generation of veterans. For instance, we're working to cut bureaucratic red tape when it comes to the benefits and services that veterans deserve. We've eliminated 2.5 million transactions per year between veterans and Veterans Affairs Canada (VAC) by eradicating hundreds of overlapping forms and processes, reducing turnaround time for decisions on benefit applications, and introducing direct-deposit so that veterans get their benefits faster.

Plus, our new online tools such as the "My VAC Account" and the "My VAC Book" give veterans the flexibility and security of doing business with VAC 24 hours a day, seven days a week – whenever it is most convenient.

In fact, as part of our Conservative government's Veterans Transition Action Plan, we're not only working to cut red tape, but are also helping to ensure an overall seamless transition into civilian life. We developed the Helmets to Hardhats program to deliver employment and training opportunities in the construction and trade industries. Plus, we're providing more time for veterans to seek employment opportunities within the federal government itself post-military service.

Meanwhile, Canada now has one of the most comprehensive funeral and burial programs in the world, with $3,600 offered to help with the funeral service, and up to $7,000 offered to help with the cost of the burial. As part of Economic Action Plan 2013, our government has proposed to more than double the funeral reimbursement rate from $3,600 to more than $7,300. While our international allies just can't compare, it's the least our government can do to honour the sacrifices of our brave soldiers.

Finally, our government was proud to designate 2013 the Year of the Korean War Veteran. We proudly remember the heroes of the Korean War, and their brave fight to uphold freedom, democracy, and the rule of law.

In summer 2013, our government participated in ceremonies across Canada marking the 60th anniversary of the Korean War Armistice and the first annual Korean War Veterans Day, a national day of recognition enshrined in law by the Harper government.

We also recently unveiled a new Canadian monument in the Republic of Korea dedicated to the Canadian Armed Forces personnel who fought during the war. When elected to government in 2006, the federal government provided $2.9 billion per year in funding to veterans. Since then, we have increased funding to $3.7 billion in 2012. It is evident we are a government that stands up for our veterans.

On Remembrance Day, I encourage every man, woman, and child in SD&SG to honour the determination and sacrifices of our brave men and women of the Canadian Armed Forces both past and present.

•

Stormont, Dundas, and South Glengarry MP Guy Lauzon submits regular weekly columns to the Winchester Press. *His provincial counterpart for the riding, Jim McDonell, submits monthly columns.*

McDonell laments the 'power plant fiasco'



From Queen's Park
by MPP Jim McDonell

TORONTO – Last month, the Ontario auditor general confirmed what we have believed all along, that the cost to cancel the Oakville power plant was $815 million, substantially more than the $40 million that the premier, cabinet ministers and Liberal staffers were claiming under oath.

When added to the Mississauga cancellation, this pushed the total cost of a decision to hold onto four Liberal seats to almost $1.1 billion. This report was just one of the many disturbing events in the two-year saga, which included committee hearings into the cost and details of the cancellation that were riddled with conflicting testimony between ministers, their staff and the Ontario Power Generation (OPG), the illegal destruction of government emails and records that led to the privacy commissioner's report last May, the contempt motions, and the resignation of former premier Dalton McGuinty and Chris Bentley, one-time minister of energy.

With an OPP investigation into the illegal deletion of emails and government records by Liberal members and staff still underway, the total story will take some time to play out.

The auditor general's report also highlighted some additional disturbing issues. First, the Liberal government could have let the Oakville plant cancellation occur at little cost to the Ontario electricity consumer. The contract allowed for both parties to walk away from the agreement if the plant could not be constructed by a predetermined date. As the report indicated, current legal actions by the local government were such that construction within the specified timeframe was very unlikely.

The mad rush to bury the issue and settle it at any cost is impossible to explain, unless one takes the Liberal party's political interests and the approaching election into account. Second, the mismanagement of the energy file is so great that the delay in the delivery of the plant's power will temporarily reduce the need to subsidize our surplus energy exports to our neighbors by $218 million.

In the November 2011 report, then auditor general Jim McCarter identified some of the horrendous costs of the *Green Energy Act* and its effect on Ontario's energy rates. He stated that no comprehensive evaluation was done on the impact of the act's billion-dollar commitment to renewable energy on such things as future electricity prices, net job creation or losses across the province, and greenhouse gas emissions.

This act will cost the power users in Ontario more than a billion dollars a year for the next 20 years, and has contributed to making our electricity rates the highest in North America.

As a result of this expensive energy experiment, we see more and more companies closing their doors and taking their jobs to our neighbouring provinces and states because they can't afford to do business in Ontario anymore.

In September, the minister of energy, Bob Chiarelli, announced the government will be paying for wind turbines not to produce power because of the unmanageable surpluses, but will still be approving new sites to be built.

It is time for the Wynne Liberal government to admit that their flagship energy policies were a mistake, and cancel the *Green Energy Act* for the betterment of the province. This wasted $1 billion could have done so much good, like funding more than 21,000 seniors in a long-term bed for a year. When is enough, enough?

•

Jim McDonell is the MPP for Stormont, Dundas, and South Glengarry and writes monthly columns for this newspaper.

Letter to the Editor

Looking for a pet? Consider adoption

The Editor:
I have, upon occasion, noticed ads for "free kittens" or "puppies for sale" in the classifieds.

With an estimated six-million adoptable cats and dogs euthanized in North American shelters every year because there is no one to take them home, there is absolutely no excuse for anyone to allow breeding of their pets – purebred or mixed.

Every animal rights group, every shelter, every humane society, and every sanctuary asks people to stop allowing more animals to be born.

Don't litter. Spay and neuter.

Janice Atkey Videto
Winchester

Your opinion counts

The *Winchester Press* values your opinion. Letters must be signed and include the writer's telephone number. Letters may be edited for length, grammar, and libellous statements. Op-ed content does not necessarily reflect the views of the *Press*.

Give us a call at 613-774-2524 or e-mail news@winchesterpress.on.ca.

Scented Garden gets financial boost



Rick Lewis (left) and Matthew Felker, both financial security advisors and partners with O'Farrell Financial Services, were on hand to present the Nor-Dun Seniors' Support Centre's Scented Garden Committee with $150 toward next season's efforts. Also pictured are Caroline Rooney (second from left, Nor-Dun's team leader), Marlene Faulkner, Donella MacIntosh, Orma Earl, and Muriel Reoch. *Press Photo – Uhrig*

WINCHESTER – The Nor-Dun Seniors' Support Centre's Scented Garden received a financial boost recently. On Fri., Nov. 1, O'Farrell Financial Services staff presented the garden's committee with $150 to help offset costs of the initiative next season.

Located at the corner of Main and Albert Streets in Winchester, the garden has been in place for some years, making use of space that sat empty for some time. Previous to the garden the last known building to occupy the property was a blacksmith's shop.

According to committee member Muriel Reoch, those preparing the garden found old horseshoes and other items that had been buried many years prior.

The garden now features a variety of plants and shrubbery, along with benches and a picnic table. Next year, committee members aim to replace garbage receptacles that have fallen into disrepair.

Mountain Seniors parade in costume

by Huguette Shaver

MOUNTAIN – The October meeting of the Mountain Seniors began with a costume parade that was "spooktacular."

Charlene McCargar won the prize for most original attire for her Statue of Liberty costume, while Verna Simzer, posing as a Holstein cow, won for most outrageous.

Irene Crowder and Mavis Graham acted as judges for the event.

President Jack McCargar opened the regular meeting with "O Canada," which was accompanied by organist Paul MacMillan, and followed by the recitation of the "Lord's Prayer."

The minutes of the September meeting were read by Graham, the group secretary, and approved as is. Treasurer Dave Scharf gave the monthly financial balance, and Muriel Milne presented the United Senior Citizens of Ontario (USCO) report, indicating that a name change is to be considered for the term "seniors." Ideas are to be discussed at the group's next meeting on Wed., Nov. 27. The next USCO rally, scheduled for 2014, is to be held at the Mountain Community Hall.

It was suggested by Milne that Snowsuit Fund items and Christmas basket items be brought in by the Nov. 27 deadline.

Huguette Shaver thanked members for the "get well" wishes during her recent illness. Crowder submitted the kitchen report. October birthday greetings were given to Shirley Levere and Jack McCargar.

An increase of yearly fees for next year is to be on the agenda for the next reunion, while hospital fund donations for Kemptville and Winchester are to remain the same as the previous year.

Jack McCargar will confirm the details and location for the holiday plans at the group's next meeting.

Graham said "Grace," a potluck lunch was served, followed by games of euchre, crokinole, and Trivial Pursuit.

The next regularly scheduled monthly meeting (Nov. 27) is to be held at 11:30 am at the Mountain Community Hall.



Sign of the season

On Fri., Nov. 1, Belleflower Gifts was a hotbed of activity during the store's annual Christmas-themed open house. Holiday items were being sold, while shoppers also had the opportunity to win door prizes or raffle draws. Store employees Kathy McMahon (front) and Cassidy Scheepers were kept busy wrapping recently purchased gifts and laying out inventory. *Press Photo – Uhrig*

Agri-business directory
To advertise your service or business here
Tel.: 613-774-2525, Fax: 613-774-3967

D.T. MOBILE WASH
On Site Hot Water Pressure Cleaning
• Barns • Equipment • Drains
• Frozen Pipes
Call Dave Tremblay
613-652-1690 • 613-227-8084

IDEAL PIPE
Manufacturing Plant
• Drainage Tile
• Culverts and more
• RETAIL OUTLET
John Guy, Sales/Plant Manager
P.O. Box 141, 691 St. Lawrence Street
Winchester, ON K0C 2K0
613-774-2662
Fax: 613-774-2664
Cell: 613-558-5925
idealpipe@magma.ca

PRECISION DIESEL
HEAVY DUTY CENTRE
12024 Dawley Drive
Winchester, ON
613-774-6619
www.precisiondiesel.ca
Farm, Truck & Industrial Equipment Service
Commercial Fleet Maintenance
Performance & After-Market Parts
Heavy Duty Safeties and E-Tests
FINANCING AVAILABLE FOR MAJOR REPAIRS

Robertson Building Systems
Welcomes Derrick's Construction
Robertson Building Systems is proud to announce that Derrick's Construction is a new **Authorized Robertson Builder**. Derrick's Construction specializes in providing custom steel building solutions for your agricultural applications including your storage, farm or livestock needs.
Call **613-989-1999** or visit to **www.DerricksConstruction.ca** to learn more about how a Robertson Building from Derrick's Construction is the right choice for you.
DERRICK'S CONSTRUCTION SINCE 1995
11650 Guy Road | RR #1 Inkerman, ON | K0E 1J0
613-989-1999
www.DerricksConstruction.ca
Robertson Building Systems
An NCI Company

Licensed grain dealer, trucking and sales
• Forward Contracting • Seed Sales • Custom Work • Highway Tractor and End Dump Trailer
• Hauling of Commodities • Long and Short Hauls to Quebec & Ontario
• Sand and Gravel and Topsoil Available • Lawn Seed Sales
PETERSEN CUSTOM FARMING
6475 DALMENY ROAD, OSGOODE, ONTARIO
613.826.3224
ivan.petersen@xplornet.ca | CELL 613.229.0708
PetersenCustomFarming.ca

Zollinger Farms
and Custom Services
Custom Liquid Manure Spreading
For more information visit our website:
www.zollingerfarms.com
Oskar & Dave
613-774-0015

CNK
AG-TECH
SALES & SERVICE
on all Rovibec, Wic and Patz Products
FOR BARN/STALL RENOVATIONS, CALL
Clarence Holmes
20 Years Experience in the Ag Industry
613-448-3447 Cell. 613-447-3447
Email: c.holmes@cnkag-tech.com

WINCHESTER PRESS
RURAL ROOTS
PAGE 9 WEDNESDAY, NOVEMBER 6, 2013

Thinking of selling? Take it to the MAX
Call today for more information and a FREE personalized market evaluation.
Alan LaPierre
Sales Representative
613-448-3306
RE/MAX Metro City Realty Ltd. 613-737-7200
www.remaxottawa.com

Metcalfe sheep farmer wins provincial award

GUELPH – Eastern Ontario sheep producer John K. Campbell received the Long Service Award at this year's Ontario Sheep Marketing Agency (OSMA)'s annual general meeting in Guelph last month.

The award is given to those individuals who have demonstrated outstanding dedication, leadership, and innovative spirit, and who have made significant contributions to the advancement of the Ontario sheep industry through many years of services.

The Metcalfe resident has been part of the Ontario sheep industry for more than 60 years, and is a long-time breeder of Suffolk, North Country, and Leicester sheep. He has exhibited at all the major sheep shows, and his keen eye for quality breeding animals resulted in him serving as judge for numerous events.

He has made concerted efforts to emphasize the importance of wool. In addition to sponsoring classes for items made from wool at the Metcalfe Fair, he instituted a requirement at the annual event for each sheep exhibitor to show a fleece of wool.

Campbell's flock supplied the foundation breeding stock for many of today's notable Leicester flocks.

An early advocate for the use of guard dogs, llamas, donkeys, electric fencing, and video cameras for predator control and flock management, Campbell adapted to new methods of sheep husbandry. He has been an active participant in the sheep record of performance program, and has served as the district weight co-ordinator.

Campbell has given much to the Canadian sheep industry as a breeder, a teacher, and a leader, and he remains a vibrant source for sheep information.



John K. Campbell won the Long Service Award at this year's Ontario Sheep Marketing Agency (OSMA)'s annual general meeting last month. Pictured at the event are OSMA vice-chair Fraser Hodgson (left), Campbell, and OSMA general manager Jennifer MacTavish.

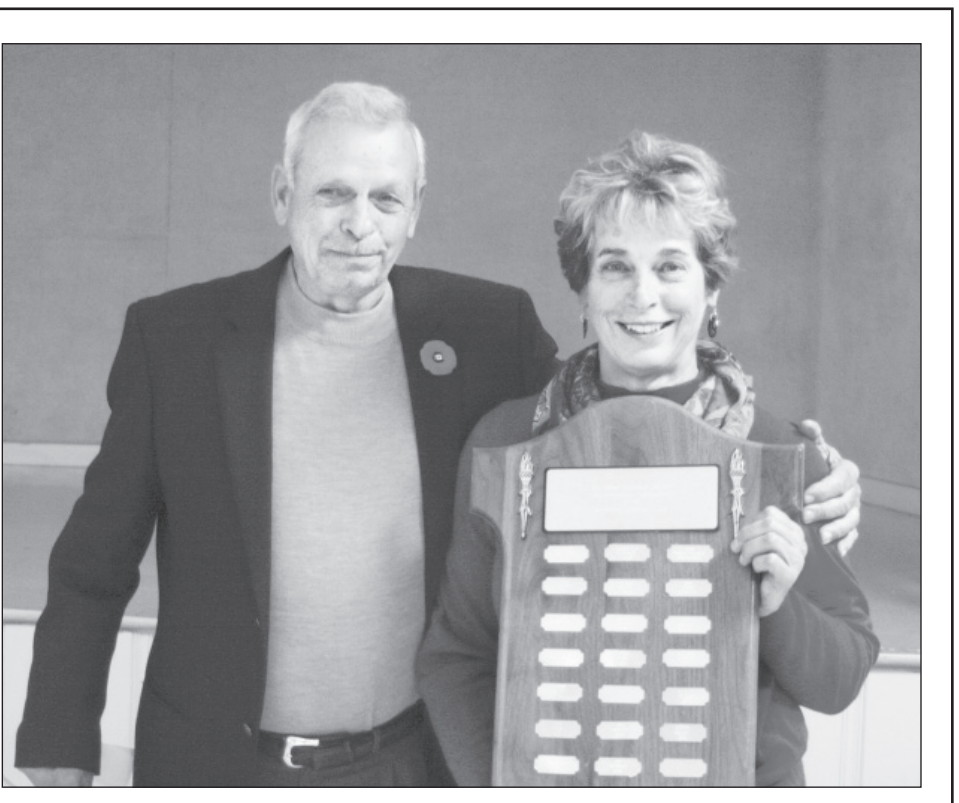

Volunteer efforts acknowledged

Anna Smail, a director on the South Mountain Fair board, was named volunteer of the year at the Mountain Township Agricultural Society (MTAS)'s annual volunteer appreciation luncheon held late last month. Smail was awarded the D.L. Berry Award after being nominated by her fellow directors for her active role with the fair, as well as her successful efforts with the Ontario Grant Program. Smail is pictured here with MTAS president Bob Williams.

Maple Meadow Farms receives Genovis Award

GUELPH – Colleen Acres and husband Dwayne Bazinet of Maple Meadow Farms won a Genovis Award at last month's Ontario Sheep Marketing Agency (OSMA)'s annual general meeting in Guelph.

The honours were given for Ontario ram lambs born in 2012 that completed tests with 50- and 100-day weights with the highest growth and maternal growth indexes for specific breeds, including Suffolk, Dorset, Rideau Arcott, and more.

Acres and Bazinet were presented with the award for the performance-tested Dorset ram lamb born in 2012 with the highest growth index.

Maple Meadow Farms, located on Belmeade Road near Vernon, has been participating in the sheep genetic evaluation program since its inception in the early 1960s.

For more information about the Genovis program and its benefits for improving sheep flock productivity, visit www.genovis.ca.

To learn more about Maple Meadow Farms, visit www.maplemeadows.ca or call Colleen Acres at 613-761-2968.

Seed growers reach diamond donor status at CHEO

OTTAWA – During a donor appreciation event late last month, the Ottawa Valley Seed Growers Association (OVSGA) was publicly thanked for its efforts in helping the Children's Hospital of Eastern Ontario (CHEO).

Kevin Keohane, the medical facility's president and CEO, who also recognized other contributors to the CHEO Foundation and introduced some children who have benefitted from the hospital's world-class resources, hosted the celebration.

The OVSGA has been included on the hospital's electronic recognition wall at the Gary Cardiff entrance.

Meanwhile, the association reached the diamond category ($100,000 to $499,999) of giving to CHEO through the annual Prestigious Pedigreed Seed Sale, which is held each year during the Ottawa Valley Farm Show. The 87th edition of the farm show is set for March 2014 at the Ernst and Young Centre in Ottawa.

> Total revenue for OVSG's seed sales climbs above $100,000 mark

With the co-operation of seed companies that exhibit at the show and other supporters, more than $100,000 has been raised throughout the 20 years since the sale was first introduced. In addition to bags of seed and other items on the block, the event is used every year to highlight the work of an Eastern Ontario artist.

"The sale is a tremendous success because the seed companies are so generous," John Roosendaal, OVSGA president, said.

"They always come through for us, often buying seed back and re-donating it."

Also gaining from the sale is the Canadian Foodgrains Bank (CFB), which has as its mission to end global hunger. When the sale is over, many of the bags of seed are given to the CFB.

"We're proud of our support for CHEO [through] the years," Roosendaal said. "It is a cause that gets pretty much unanimous backing because most of us are parents and grandparents."


Connecting a Portable Generator is Now Safe and Easy with GenerLink
- Only takes about an hour to install
- No modification of existing wiring
- Homeowner can control which circuits receive power
Countryman Electric Limited
ELECTRICAL CONTRACTORS
13593 County Rd. 43, Chesterville
613-448-2474 • 888-388-1117
sales@countrymanelectric.com • www.countrymanelectric.com
Home, Farm and Commercial/Industrial Generators from 3,000 Watts to 2 Mega Watts

WINCO NG & LP Generators
Automatic starts on power loss
Spring's runoff
Winter's ice and snow
Protect your investment – Call us today
WINPOWER SOMMERS Authorized Dealer WINCO
ECRA/ESA Licence #7003305

CALHOUN SUPERSTRUCTURE
OUR STRENGTH IS OUR STRUCTURE
The building of your future
DENNIS FIFE
www.calhounsuperstructure.com
Fife Agricultural Services Ltd.
14740 County Rd. 43, RR#1, Finch, Ont., K0C 1K0
613-984-2059 • 1-888-557-FIFE
E-mail: fifeag@plantpioneer.com

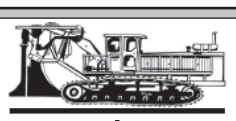
East-Ont Land Improvement
TILE DRAINAGE CONTRACTOR
Bulldozer • Backhoe • Floating • Grain Hauling
MARCEL ROBINSON
For all your drainage needs give us a call
Home 613-984-2541 BERWICK Fax 613-984-0088

RITCHIE Feed & Seed Inc. Est. 1927
www.ritchiefeed.com
WINCHESTER
St. Lawrence St. • 613-774-3538
DIXONS CORNERS
613-652-4875 • 1-800-267-8142
Fax: 613-652-1367
BROCKVILLE
613-341-9343
OTTAWA
1390 Windmill Lane
613-741-4430 • 1-800-267-1922
Fax: 613-741-6040
STITTSVILLE
Carp Rd.
613-836-6880 • Fax: 613-836-0865

WINCHESTER GRAIN ELEVATOR
Division of Parrish & Heimbecker Limited
669 St. Lawrence Street, Winchester, Ontario
Ian Fetterly
Manager / Grain Purchaser
ifetterly@parrishandheimbecker.com
Cell.: 613-913-5787
Arthur Rutley
Assistant Manager / Grain Purchaser
arutley@parrishandheimbecker.com
Cell.: 613-913-5786
613-774-2720 • 1-866-867-4292

IDEAL PIPE
Manufacturing Plant
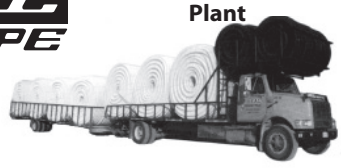
• Drainage Tile
• Culverts and more
• RETAIL OUTLET
John Guy,
Sales/Plant Manager
P.O. Box 141
691 St. Lawrence Street
Winchester, ON K0C 2K0
613-774-2662
Fax: 613-774-2664
Cell: 613-558-5925
idealpipe@magma.ca

Dundas Feed & Seed Ltd.
• Full line of Purina feeds • Animal health products
• Boots, gloves • Livestock hardware
• Farm supplies
12270 St. Lawrence St., Winchester • 613-774-2044
PURINA Toll Free 1-877-774-2044
PURINA®, CHOW® and the Checkerboard design are licensed trademarks of Nestlé Purina PetCare Company.

Accounting & Advisory Services
• Farms • Businesses • Corporations
We offer in-home one-on-one professional accounting services
MORE SERVICE, MORE VALUE
Allied ASSOCIATES LLP CHARTERED ACCOUNTANTS
613-774-5204
chart@alliedtax.ca
www.alliedgroup.ca
1-800-661-1956

Chris Hart, CMA
Area Manager
Winchester
Provincial Sponsor Canadian Association of Farm Advisors (CAFA)
TRUST – KNOWLEDGE – SERVICE – SINCE 1956

Derks Elevator
'Roasting Beans Is Our Specialty'
Flaked Roasted Beans & Whole Roasted Beans
Flaked Beans – Bulk or Bags
Whole Roasted Beans in Bulk only
PICKUP & DELIVERY CAN BE ARRANGED
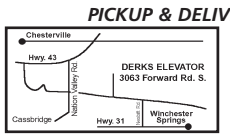

GARY DERKS
RR2, 3063 Forward Rd. S.
Chesterville
613-448-2522 Fax: 613-448-1025

DUNDAS Veterinary Services
2257 Cty. Rd. 31, Winchester
(613) 774-2159
www.dundasvet.ca

RIDEAU AUCTIONS INC.
Corner of
Cty. Rds. 43 & 31
WINCHESTER
613-774-2735
Fax: 613-774-5559
HUNTER McCAIG
www.rideauauctions.com
PUBLIC AUTO AND EQUIPMENT AUCTION
Third Saturday of every month
LIQUIDATION CENTRE
Open every Thursday 9-8;
Friday 9-5 & Saturday 9-2

FEED & FARM Allison's DEPOT
P.O. Box 51
3310 Hwy. 31
Winchester Springs
Ontario
613-774-3323
1-800-267-8336
kirk@allisonfeed.ca
www.allisonfeed.ca

Dundas Machine
The Fabrication Specialists
✔ Licensed Millwright ✔ Welding
✔ Machining ✔ Hydraulics ✔ Pneumatics
✔ General Repairs
12205 Gypsy Lane, Winchester, ON K0C 2K0
Office: 613-774-1672 • Fax: 613-774-6612
Toll Free: 1-888-877-0714

RUTTERS ELEVATORS
Division de 2283001 Ontario Inc.
3061 County Rd. 11, RR#1
Chesterville, ON, K0C 1H0
www.rutterselevator.com
E-mail: catharine@rutterselevator.com
Seller of Corn Distillers
613-448-2153 • 1-866-448-2153 • Fax 613-448-9177
Michael Aube
Cell. 613-577-0976
Catharine Rodger
Cell. 613-551-5209

WINCHESTER BMR
The power... of renovation
boutique inspiration
613-774-2700
12235 County Road 38
Cty. Rd. 31 at Cty. Rd. 43, South of Winchester
Monday-Thursday 7:30 am-7 pm; Friday 7:30 am-8 pm;
Saturday 8 am-6 pm; Sunday 9 am-5 pm
Offering a wide assortment of agricultural products
agrizone

ANDRE MENARD & SONS
GRAIN ELEVATORS
LICENSED ELEVATOR & GRAIN DEALER
ELEVATOR SERVICE
FOR CORN & SOYBEAN PURCHASING & STORAGE
OFFERING BASIC, FORWARD CONTRACTS • TRANSPORTATION AVAILABLE
For more information call:
Elevator 613-774-4246 Home 613-774-3305 Cell. 613-229-2142
Elevator situated at
12650 Ormond Rd., Winchester (MARIONVILLE)

VANDEN BOSCH ELEVATORS INC.

2809 County Rd. #7
RR#1, CHESTERVILLE
ON, K0C 1H0
613-448-2359 Fax: 613-448-1584 E-mail: elevator@vbfarms.ca

DANR EQUIPMENT
FENDT MASSEY FERGUSON Challenger
WWW.DANR.CA
Two stores, one team to serve you better
WINCHESTER
P.O. Box 743
2301 Hwy. 31
Winchester, ON, K0C 2K0
613-774-1616
Fax 613-774-5961
1-888-281-3267
PLANTAGENET
P.O. Box 219
755 County Rd. 9
Plantagenet, ON, K0B 1L0
613-673-5129
Fax 613-673-5841
1-888-755-3267

A Salute

The community minded businesses shown on these two pages and the *Winchester Press* are proud to salute our young 4-H members for the efforts they make to become the strong, skilled citizens who will build our future. We also thank their volunteer leaders for invaluable assistance in this endeavor.

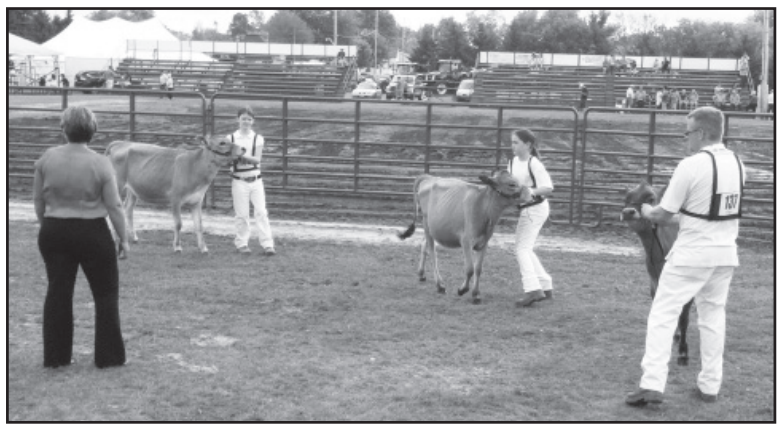

MISSION STATEMENT:

4-H Ontario is dedicated to the personal development of youth. As an informal educational program, 4-H helps young people to develop a variety of personal skills related to working with other people; skills related to projects of special interest to the members; and skills related to a young person developing into a responsible citizen. 4-H Ontario is dedicated to the personal development of youth while providing a positive impact on volunteers and communities in Ontario.

What is 4-H all about?

4-H is about personal development of youth. It is also about making friends and having fun. If you are between 9 and 21 before Janaury 1st of this year, you are eligible to be a member. All you need to start a 4-H club is a screened volunteer (18 years or older), and six eligible members.

Through 4-H, you will be encouraged to develop self-confidence and a sense of responsibility, as well as learn usefull skills in communications, leadership, problem solving and goal setting.

These skills are achieved by participating in one or more of the 80 projects offered by the 4-H program.

to 4-H Members
and Volunteer Leaders

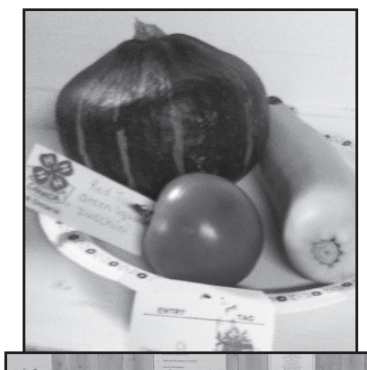

There are 4-H clubs in every county of Ontario. In every 4-H community, there are a variety of events beyond the club level in which members and/or volunteers can become involved.



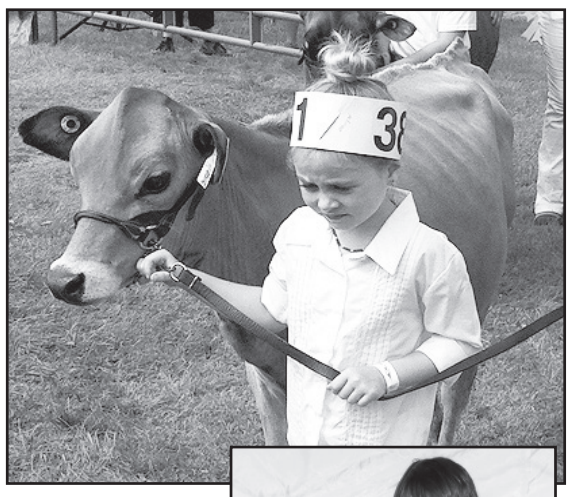

I ♡ 4-H

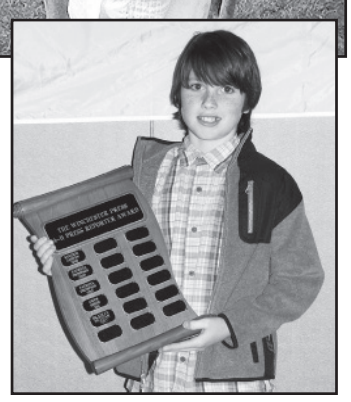

For more information go to
www.4-hontario.ca or **www.4-h-canada.ca**

SKUCE REPAIRS
4384 9th Line Road
Winchester, Ontario
Phone: 613-774-5612
Fax: 613-774-0520
Sales & Service of Farm and Lawn & Garden Equipment

Dr. Larry Gray
VETERINARIAN
593 Main Street West, Winchester
613-774-2204

CASE IH AGRICULTURE · NEW HOLLAND CONSTRUCTION · McCORMICK · CLAAS · KOBELCO · YANMAR
REIS EQUIPMENT
2265 HWY. 31, WINCHESTER
613-774-2273
2726 CARP RD., CARP
613-836-3033
DUNVEGAN
613-527-1501
www.reisequipment.com

Advanced grain handling systems
Advanced Grain Handling Systems
4124 County Rd. 16, P.O. Box 40
BRINSTON, ON, K0E 1C0
Peter Patenaude, General Manager
T 613-652-1010 ext. 222 F 613-652-6228
E peter@aghs.ca www.aghs.ca

EASTERN CROP DOCTOR INC.
11343 Van Camp Rd., RR #3, Winchester, Ont., K0C 2K0
Agricultural Crop Consulting • Soil Sampling & Field Mapping
Professional Agronomic Claim Research & Reporting Services
Nutrient Management Plans
CLIFF METCALFE, Certified Crop Advisor • Cel. 613-794-4598
TOM NICOL, Certified Crop Advisor • Cel. 613-292-6208
613-989-1295 • Fax 613-989-1296 • E-mail: eliza@magma.ca

SHUR-GAIN
George Ennis
Sales Representative
Nutrition Programs
Custom Feed
Tri-Pro Products
ROONEY FEEDS LTD.
P.O. Box 113, Iroquois, ON, K0E 1K0
www.RooneyFeeds.com
www. EquiStation.com
Tel. 613-652-4382
1-800-403-3603
Cell: 613-213-2217

WESTEEL · VALMETAL · JAMESWAY
G. & J. Yelle Inc.
Material Handling Equipment & Ventilation
GILLES YELLE
Bus.: 613-987-5336
Fax: 613-987-5787
Cell.: 613-223-4836
2068 County Rd. 12
CRYSLER, ONTARIO
K0A 1R0

Celebrating 60 Years
11250 Cty. Rd. 43
Winchester
613-774-2887
Hwy. 29
Brockville
613-342-0668
WEAGANT FARM SUPPLIES LTD.
www.weagantfarm.com

WILLIS KERR CONTRACTING LTD.
9 Industrial Rd., Kemptville
613-258-0223 Fax 613-258-0229
www.williskerrcontracting.com
• Excavating Landscaping
• Septic Systems Installed
• Permits Arranged
• Truck Rental
• Sand, Gravel, Topsoil, Fill
• Equipment Rental
• Manure Lagoons
• Site Work

COONS CARTAGE & EXCAVATION
Screened Topsoil, Clean Sand, Gravel, Stone, Fill
Dump Truck, Backhoe, Excavator, Dozer Rentals
M.O.E. Licensed Designer & Installer of Septic Systems
(Conventional and Alternative Septic Systems)
M.O.E. Approved Non-Hazardous Waste Cleanups
Maynard Coons Box 125, South Mountain, ON, K0E1W0
613-989-2012 Fax: 613-989-2138

Agri-Partners
Certified Crop Care Centre
Agri-Partners Crop Centre Ltd.
Box 425, Winchester, Ontario
Toll Free 1-877-774-2209
Bus. 613-774-2209
Fax: 613-774-1078

H&I COUNTRY SUPPLY LTD.
PRIDE SEEDS
- Minerals/Premixes
- Pasture Blocks
- Bulk and Bagged Feed
- Farm Seeds
- Animal Health Products
- Work Clothing
- Fencing Supplies
- Silage Plastic, Twine
- Wood Pellets
- Farm Hardware

countrysupply@xplornet.com BRINSTON 613-652-4828

Achieve your goals effectively, efficiently and economically!
Find out all that New-Life Mills has to offer.
Contact us today: 613-989-2003
www.newlifemills.com
new-life mills 'Feeding Your Future'
A division of Parrish & Heimbecker, Limited

Harvex
The Right People
The Right Products
The Right Services
Fertilizer • Seed • Crop Protection
www.harvex.com
Oxford Station
613-258-3445
1-888-342-7839
Crysler
613-987-5243
1-877-376-3378

E & L & B SMITH Farm Equipment
Highway 31 at Carleton-Dundas Boundary 613-774-3379
BELARUS
Residential & Commercial Lawn & Garden Equipment
For all your tractor sales & service needs

JED EXPRESS LTD. · **JED WEST**
Now with a new terminal out of Phoenix, AZ
11060 County Rd. #3
South Mountain, Ontario, K0E 1W0
Phone: 613-989-2838/800-387-0504
Fax: 613-989-3216/ 800-980-2295
625 South 27th Ave., Suite 109
Phoenix, AZ 85009
Phone: 866-742-8642/602-442-0234
Fax: 602-484-4876
Web Site: www.jedexpress.com
Edwin Duncan, Cell: 613-791-6133
E-Mail: Edwin@jedexpress.com
Serving: PA-WV-VA-NC-SC-GA-AL-TN-IL-OH-TX-AZ-CA-NM on a regular basis
Canada & USA Customs Bonded Carrier
Satellite Tracking & Communications Equipped High Cube Air Ride 53" Vans
Offering Full Load & LTL Service
We Also Rent Roadable Storage Trailers, Dry and Watertight, by the Week or Month - Delivery Charge Extra

Upper Canada Veterinary Services
Dr. William Armstrong • Dr. Michele Dutnall
613-774-6386
Cell: 613-227-5590 • 613-227-4555
Box 488, 12006 Cty. Rd. 3
Winchester, Ontario, K0C 2K0
Fax: 613-774-6095

QUINTAN PRODUCTS INC.
P.O. Box 690, Winchester
Culverts All Sizes • Structural Steel
Bending & Shearing
Land Improvement Contractors
EXCAVATOR • TILE DRAINAGE INSTALLATION
FENCELINES • DITCHING
ALBERT ZANDBERGEN
Bus. 613-774-3320, Res. 613-652-4435



At left:
The Grade 2 and 3 choir from Castor Valley Elementary School sang two songs.

Below:
Barbara Brogan, this year's Silver Cross Mother, laid a remembrance wreath with the help of McGee.

Press Photos – Casselman



Vernon remembers

VERNON – The recently relocated Vernon war memorial, surrounded by its new platform and flags, stood at the centre of attention on Sat., Nov. 2, as it was rededicated during an early Remembrance Day ceremony at the Osgoode Township Historical Society Museum.

The changes to the cenotaph were made possible by the Fallen But Not Forgotten Fund, which was orchestrated by Nepean-Carleton MP Pierre Poilievre and the Osgoode Village Community Association.

The event, led by the Royal Canadian Legion Osgoode Branch 589, opened and closed with the colour party parade, and included traditional Remembrance Day items, such as the playing of the "Last Post," two minutes of silence, and the recitation of John McCrae's "In Flanders Fields."

Girl Guide Katie Bedard, who recited McCrae's poem, also read the names of those listed on the memorial, while Castor Valley Elementary School's Grade 2 and 3 choir sang songs of peace in both of the nation's official languages.

Surrounded by an audience of poppy-wearing Canadians, several community members and politicians were invited to lay wreaths at the base of the cenotaph.

Attendees were then invited to the Vernon Community Centre for refreshments following the ceremony.



The Sat., Nov. 2 ceremony began with a parade of the Royal Canadian Legion Osgoode Branch 589 colour party, which included Sergeant at Arms Wilburn Cowan, followed by Don Shaver (pictured, front), Corinne Atkins-Sheldrick (second), Gail Burgess, Ken Pettigrew, Bonnie Minor, and Janet Gilliland (rear).



Sam McGee, president of the Royal Canadian Legion Osgoode Branch 589, welcomed visitors to the Nov. 2 ceremony.



Accompanied by legion member Elsie Hickey, Gary Briggs, Osgoode Township Historical Society Museum president, laid a wreath at the base of the memorial.

Coordinated by: ocna

Building Community
One Star at a Time

NOMINATE SOMEONE TODAY!

Nominations will be accepted until November 30

Contact this newspaper or the Ontario Community Newspapers Association at www.ocna.org/juniorcitizen or 905.639.8720 ext. 221



ONTARIO JUNIOR CITIZEN OF THE YEAR AWARDS

Sponsored by: TD Direct Energy

BLACK FRIDAY COUNTDOWN SALE



A new deal every week - Thursday to Saturday only

Fish Bowl Savings – Fish for Discounts

Draw a discount from our fish bowl and receive

10%, 20%, 30%, 40% or 50% OFF your entire purchase



Offer valid from Thursday, Nov. 7 to Saturday, Nov. 9 at 5 pm.

VISA Interac MasterCard

REGULAR HOURS:
Mon.-Wed. 9-5; Thurs.-Fri. 9-8; Sat. 9-5; Sun. 11-4
Open Sun. except on statutory holiday weekends

Vimi Shoes
30 Labrosse St., Moose Creek, ON
moosecreekmall.ca *for details*
Call toll free 1-866-738-2475

get fit get focused
• Personal Training
• Group Training
& Fitness Classes
Terri-Lynn Logtens
Certified Personal Trainer Specialist
Canfit Pro
getfitgetfocused@xplornet.com
613-984-0743 613-551-5619

WINCHESTER PRESS
SPORTS
WEDNESDAY, NOVEMBER 6, 2013 PAGE 13

JIM'S Performance Plus Ltd.
Jim Primrose, Prop.
Great Selection
of used Snowmobiles
Hurry, before it snows!
can-am ski-doo
5474 Flagg Rd., RR1, Iroquois
613-652-2245
www.jimsperformanceplusltd.com

Hawks take three of four points from Char-Lan

WINCHESTER – In an early test of strength, the number-two ranked Winchester Jr. "B" Hawks tangled with the third-place Char-Lan Rebels and managed to wrestle three of four points away from their Eastern Ontario Junior Hockey League opponents.

The Hawks took game one of the home-and-home series skating to a 7-4 victory at the Joel Steele Community Centre last Friday (Nov. 1). The next night in Williamstown the Rebels earned the extra point nipping the Hawks 4-3 in a shootout.

Those results moved the Hawks (12-1-0-3) to within two points of the St. Lawrence Division leading Casselman Vikings (14-0-1-0) who have 29 and will provide the opposition for the Hawks this Friday (Nov. 8) when they visit Winchester. Char-Lan (11-4-0-0) is just five points off the pace with 22.

The Hawks other weekend tilt is slated for Saturday (Nov. 9) in Morrisburg where they will face the Lions (1-13-0-1).

Referring to Friday's home-ice tilt with Casselman, Hawks head coach Tom Kirkwood said, "I look at it as another game, a good test, they [Vikings] are the 'elite' team in the Rideau St. Lawrence Conference and other teams use them as a measuring stick, which is what we will do."



Tight tilt

The host Winchester Jr. "B" Hawks and visiting Char-Lan Rebels engaged in a fast-paced, end-to-end St. Lawrence Division battle last Friday (Nov. 1) at the Joel Steele Community Centre. The Hawks got a pair of goals from Patrick Morin on their way to a 7-4 victory, their 12th (12-1-0-3) in 16 games. Hawks' captain Josh Stubbings (left) and assistant Brandon Pantaleo worked down low against Char-Lan 'tender Alex Boileau and defenceman Nathan Sanseverino on this play.

Press Photo – Van Bridger

Kirkwood figures defenceman Eric Starcevic (flu) will be ready for action this weekend, but forward Chris Rossi (injury) may not. The Hawks split their first two meetings with the Vikings winning 3-2 and losing 8-2.

Hawks 7 – Rebels 4

Former Hawk Ramsey Wheeler put the Rebels up 1-0 1:13 into the first period of Friday's match.

Wyatt Coghill (unassisted) quickly evened the score 12 seconds later. The Rebels struck for a PPG by Nick Sanseverino at 5:36, which was answered by Patrick Morin (Austin Rothe at 12:14) who tied it up 2-2.

A goal by Quinlin MacDonnell put Char-Lan ahead 3-2 3:24 into period two. But goals by Starcevic (unassisted at 7:10) and Morin (PPG, Coghill, Rothe at 11:28) gave the Hawks a 4-3 advantage until Jesse Fontaine deadlocked it 4-4.

• see HAWKS on next page

Senior Devils defeat Saints in final home court game



Saintly presence

The North Dundas District High School Junior "A" Devils battled the visiting St. Lawrence Saints to a 29-29 tie in regulation time only to lose a scary 33-29 OT decision on Halloween. Devils' Brianna Mellon led all scorers with 19 points while Mackenzie Johnston (No. 12), cloaked by the Saints smothering defence, put six on the scoresheet. *Press Photo – Van Bridger*

MAPLE RIDGE – Senior Devils coach Jevon Groves paid tribute to his graduating players putting Julia Wouters, Amber Cotton, Kennedy Scheepers, Kerry Anne Muir and Haley Geertsma on the floor for the last 46 seconds of what was their final home game at North Dundas District High School.

The five were playing in front of a Halloween crowd last Thursday (Oct. 31) in their last appearance on their home hardwood. During a time out, coach Groves instructed his grads to set Scheepers up for her first basket of the season. Unfortunately, the landmark bucket was never scored.

The seniors locked up a 40-24 victory over the St. Lawrence Saints on a last minute trey by Wouters improving their SD&G "A" girl's basketball league record to 2-4.

The afternoon twin bill opened with the Junior Devils losing a heartbreaking 33-29 overtime decision to the Saints. North Dundas' record dropped to 2-4 with the loss.

Both squads closed out their seasons on Monday (Nov. 4) challenging the R/O Lancers in Ingleside.

"With just two wins it doesn't seem probable that we will make the playoffs. So I wanted our graduates to play together in their last home game," remarked Groves following the win over the Saints.

North Dundas gained a 17-10 lead in the opening quarter and opened up a 27-16 gap by halftime. St. Lawrence sliced their deficit to seven points (29-22) with 1:47 left in the third period but made nine (31-22) before the session was over. Cotton hit a field goal and a free throw with just over five minutes on the clock and Geertsma laid in two at the 3:40 mark with Wouters draining her second three-point shot of the game with under 60 seconds on the clock locking up the 40-24 decision.

Wouters was held under 20 points swishing 13, but did inflate her personal total to 121. Cotton put down 11, while Carlee Coburn strained six through the string. Tori Corkery, Sara Gern and Cheyenne Williams rang up three each and Geertsma added a deuce to round out the offence.

Tough one

Nada Youseff, who hit a pair of free throws with three seconds left in regulation time, negated Brianna Mellon's game-high 19-point effort and gave St. Lawrence the opportunity to register a victory. Youseff's accuracy from the line erased a 29-27 deficit, tied the score and sent the junior match between the host Devils and Saints into overtime.

• see DEVILS on next page



The host North Dundas District High School Senior Devils and the St. Lawrence Saints clashed in an SD&G "A" girl's basketball league game last week (Thurs., Oct. 31). The Devils triumphed over the Saints 40-24 on Halloween winning their final home game of the campaign. Devils' Carlee Coburn, who drained six points in the win, received special attention on this close encounter.

Press Photo – Van Bridger

St. Germain nets game winner, Jets edge Golden Knights 3-2

OTTAWA – Junau St. Germain fired a feed from Ryan Pyke into the back of the Ottawa West Golden Knights net with 5:20 left in regulation time giving the fifth-place Metcalfe Jets a 3-2 victory over the top-ranked Ottawa West Golden Knights.

Last week's (Thurs., Oct. 31) win came right in the Knights barn and improved the Jets record to 5-9-0-0. The loss was just the third for Ottawa West (11-3-0-0).

The Jets had to settle for the split when they were handed a 5-3 setback by the Gatineau Mustangs (6-7-0-0) at the Larry Robinson Arena on Sunday (Nov. 3). The loss left Metcalfe (5-10-0-0) two points behind both Gatineau and the Ottawa Canadians (5-2-1-1).

Two at home

The Jets will host a pair of games this weekend welcoming the Ottawa Canadians on Friday (Nov. 8) at 8:15 pm and the Ottawa West Golden Knights on Sunday (Nov. 10) for a 2:15 pm matinee.

Ottawa West counted the first goal when Connor Gavan-Coady scored 1:06 into Thursday's game. But Metcalfe quickly recovered and gained a 2-1 lead on St. Germain's first goal. Joshua Carr and Jordan Malette set up the play at 6:05. Matt Borkowski (unassisted) then opened up a 2-1 lead 46 seconds later.

Period two was scoreless.

Former Jet Jack Kilrea knotted the count 2-2 at 9:34 of the final frame setting the stage for St. Germain and Pike to win it.

Dylan BrindAmour stopped 34 of 35 shots for the win. Ottawa West outshot Metcalfe 36-25. Connor Hicks gloved the other shot in a relief appearance.

Mustangs 5 – Jets 3

First-period goals by Joey Sollazzo (PPG, Matt Shaheen, Joel Cunningham at 1:27) and Cunningham (PPG, Sollazzo, Nathan Avery at 5:21) gave the Jets a 2-1 advantage over Gatineau.

The Mustangs galloped into a 4-2 lead in the middle stanza before Sollazzo (Cunningham, St. Germain) narrowed the gap to 4-3 23 seconds before the end of the session.

Benoit Lavigne iced the 5-3 win ringing up the visitors fifth goal with 1:32 left in the game.

The teams combined for 91 shots on net, 46 by Gatineau. Connor Hicks took the loss.

Hawks

• continued from previous page

A PPG by Josh Stubbings (Coghill, Bryden van Kessel) with seven seconds left in the session gave Winchester a 5-4 cushion with 20 minutes to play.

Goals by Kyle Richardson (Mitchell Kirkwood, Andrew Garron at 7:36) and van Kessel (PPG, Richardson, Shawn Simms) inflated the final difference to 7-4. The van Kessel marker was a sizzler that hit the top corner of Alex Boileau's net 41 seconds before the final buzzer.

Nathan Bowness posted his sixth win in eight starts.

Shootout loss

"We were up 3-1 after the first period, probably our most solid period of the season," noted Kirkwood following Saturday's 4-3 shootout loss.

"Later we had a couple of breakdowns which allowed them [Rebels] to get back into the game," he added.

"Content with the point, but not particularly happy with our game. There is room for improvement, but that is what the regular season is for, to get ready for the playoffs," said the coach.

Kyle McDonald (PPG, Stubbings, Brandon Pantaleo at 4:15), Patrick Morin (Rothe at 10:15) and Pantaleo (Stubbings, van Kessel at 18:17) rang up consecutive goals that put Winchester up 3-0 in the first frame.

Rebel Jeremy McFarlane closed the gap to 3-1 with 37 seconds left in the stanza.

Tyler Filion cut the difference to 3-2 in period two and then pumped in the tying tally at 18:49 of the final frame with goalie Ryan Cooper on the bench and the extra Rebel skater on the ice.

The overtime period failed to break the tie.

Quinlin MacDonell and Ramsey Wheeler couldn't beat Hawks 'tender Brandon Lowry in the shootout but number three shooter Kevin Veillieux did to win it.

Winchester's shooters were van Kessel, Coghill and Morin.



Nice addition

Patrick Morin (No. 9) was a late addition to the Winchester Jr. "B" Hawks roster. The Quebec City resident has fit in well registering nine goals, three assists and 12 points in eight games. Morin cashed a pair of markers, including one PPG, against the visiting Char-Lan Rebels' Alex Boileau in Friday's (Nov. 1) 7-4 victory. *Press Photo – Van Bridger*

Demons defeat Rebels 3-1

CHESTERVILLE – Spencer Horton used a pass provided by Sam Sylvestre and Owen Carkner-Pocock to net what proved to be the GWG in the North Dundas Pee Wee House "C" Demons 3-1 decision over the visiting Char-Lan Rebels.

The Sylvestre marker came at 12:12 of the second period of Monday's (Nov. 4) Upper Canada Minor Hockey league game.

Justin Dagenais gave the Demons a 1-0 lead finishing a play started by Preston Shelaga and Horton with 11:45 to play in the first period.

Char-Lan cut their deficit to 2-1 with a Callum Robertson tally with 7:27 left in period two.

Bradley Larmour converted a play created by Dagenais and Sarah Messervey into the 3-1 final 2:06 before the final buzzer.

Monday's match was the first for the Demons who recently transfered from the House "B" division to the House "C" bracket.

The Demons

The 2013-2014 North Dundas Pee Wee House "C" Demons are: Liam Antille – goaltender, Kara Turcotte – goaltender, Sam Sylvestre, Preston Shelaga, Justin Schoenfeld, Sarah Messervey, Spencer Horton, Bradley Larmour, Owen Carkner-Pocock, Erica Coburn, Chase Holmes, Brady Berube, Justin Dagenais, Kameron Batten, Nathan Saari, Brandon Toll, Kaitlyn Minish, head coach – Chris Sylvestre, ass't coach – Keith Saari, ass't coach – Jason Schoenfeld, trainer – Phil Batten, manager – Ingrid Sylvestre.

Devils

• continued from previous page

St. Lawrence swished the winning field goal one minute into the five-minute session, gained a 31-29 lead and salted away a 33-29 decision when Youseff hit for two 1:20 before the final buzzer.

Youseff led the Saints to victory ringing up 16 points.

North Dundas, coached by senior Julia Wouters, who was filling in for her father Tony, owned a 16-12 lead at the quarter, but found themselves deadlocked with the Saints 17-17 at the half. The score remained tied (21-21) with 2:28 to play in the third. St. Lawrence held a 25-21 advantage at the end of the session.

Mellon converted a perfect pass from Mackenzie Johnston to get the Devils close (25-23) and then put down another two with 5:32 on the clock to knot the count 25-25. Johnston made it 27-25 and Kaylie Fife's bucket opened up a 29-25 lead for the home team with 2:02 to kill. North Dundas was protecting a 29-27 lead with three seconds to go and had possession of the ball for a throw in. Unfortunately, they drew a foul on the play and sent the Saints deadliest shooter to the line and Youseff came through with the tying points.

Mellon manufactured her best offensive performance of the season knocking down 19 points. Johnston sank a six-pack while Fife and Megan Derrick each scored a pair of points.

PAIN!



Not feeling well?

Tired all the time?

Exhausted all other health care options?

Find out how Chiropractic may help

Winchester Chiropractic Centre

Phone **613-774-3944**
to book an appointment

569 Main St. W., Winchester

Dr. Dieter Hardtke, D.C.

Happy 55th Birthday to a Special Lady!

Thank you for all you do.



From your other family at Precision Diesel & Wubs Transit

Remembrance Day Services

ROYAL CANADIAN LEGION BR. 108 WINCHESTER ONTARIO

Winchester Branch 108

Sunday, November 10

Poppies available until November 11

Parade from Legion **12:15 pm**,
Service in Winchester Public School at **12:30 pm**,
laying of wreaths at Cenotaph following service

All veterans requested to attend.
Legion membership not necessary.

MEMORIAM·EORUM·RETINEBIMUS LEGION

Chesterville Branch 434

Monday, November 11

IN CHESTERVILLE
Meet at the Marsden McLaughlin funeral home parking lot,
10:30 am for parade.
Parade to Cenotaph for service at **11:00 am**
Following the ceremony, the Colour Party will lead the way back to the Legion for a reception
(Service in Legion hall if raining)

IN MOREWOOD ON MONDAY, NOVEMBER 11
Service at the Cenotaph at **11:00 am**
Reception at the Morewood RA Centre at **11:30 am**



Winchester Press

Sports Scoreboard

Eastern Ontario Junior Hockey League

Rideau - St. Lawrence Conference

RECENT RESULTS
St. Lawrence Division
Oct. 30: Prescott 5 - Brockville 4
Nov. 1: Winchester 7 - Char-Lan 4
Gananoque 5 - Westport 3
Akwesasne 6 - Alexandria 3
Nov. 2: Char-Lan 4 - Winchester 3 SO
Prescott 6 - Athens 3
Casselman 8 - Morrisburg 2
Nov. 3: Westport 5 - Athens 4
Gananoque 4 - Brockville 1
Prescott 4 - Akwesasne 3

STANDINGS

Rideau	W	L	LOT	GF	GA	PTS
Gananoque	9	5	2	59	52	20
Prescott	9	8	0	60	76	18
Brockville	7	8	2	51	55	16
Athens	6	8	2	58	66	14
Westport	4	9	3	54	66	11

St. Lawrence	W	L	LOT	GF	GA	PTS
Casselman	14	0	1	92	32	29
Winchester	12	1	3	81	61	27
Char-Lan	11	4	0	68	58	22
Alexandria	6	4	4	65	72	16
Akwesasne	5	8	1	45	56	14
Morrisburg	1	13	1	46	91	3

**Teams losing in OT receive one point*

TOP SCORERS

Winchester Hawks	G	A	PTS
Austin Rothe	10	13	23
Josh Stubbings "C"	9	12	21
Bryden van Kessel	5	13	18
Chris Rossi	8	9	17
Kyle Richardson "A"	5	11	16
Patrick Moran	9	3	12
Shawn Simms	4	8	12
Wyatt Coghill	5	6	11
Brandon Pantaleo "A"	4	7	11
Alex St. Marseille	5	3	8
Matt White	1	7	8
Mitchell Haid	0	8	8
Mitchell Kirkwwod	2	5	7
Evan Brown	0	6	6
Eric Starcevic	3	2	5
Connor Crain	2	3	5
Andrew Garron	1	4	5
Kyle MacDonald	3	1	4
Eric Guevremont	1	3	4
Sam Hodgson	0	1	1
Ty Hodgson	0	0	0
Perry Goulet-Blight	0	0	0
Addison Robidas	0	0	0

Goaltenders
Nathan Bowness W 5 L 1 SOL 1 GAA 4.29
Brandon Lowery W 6 L 0 SOL 1 GAA 3.07

Winchester Jr. "B" Hawks Hockey Club
HOME GAME
****
Fri., Nov. 8 vs Casselman Vikings
8:15 pm
HAWKS 50/50 DRAW WINNER
Fri., Nov. 1
Ida Wilson $1,735

Winchester & District Ladies Hockey League

RECENT RESULTS
Nov. 3:
Cooper Physio 2 - WS Trucking 0
Annable's Jewellery 2 - KCs Maintenance 0
Country Girls 2 - Andy's Foodland 1

STANDINGS	W	L	T	GF	GA	PTS
Country Girls	2	0	3	9	6	7
Cooper Pinks	1	0	4	6	4	6
Andy's Reds	2	2	1	8	5	5
Annable's Blues	2	1	2	4	2	5
KCs	1	2	2	5	8	4
WS Trucking	0	3	2	2	9	2

TOP SCORERS	G	A	PTS
Jessica Hendrikx, CG	3	3	6
Chantal Thurler, KCs	4	1	5
Kelly Morrell, CG	0	4	4
Isabelle Dagenais, CG	3	0	3
Lana Begg, AR	2	1	3
H. Klein-Swormink, KC's	0	3	3
Stephanie Borden, CP	1	2	3
Kelly Zeran, AB	1	2	3
Tabbitha Derue, AR	1	2	3
Amber Theiner, CP	2	0	2
Jenna Warren, WST	1	1	2
Tanya Klein-Swormink, AR	1	1	2
Pyper Weiss, CP	1	1	2
Amanad Rylaarsdam, KC's	1	1	2
Annette Downey, AR	1	1	2

Metro - Valley Conference

RECENT RESULTS
Metro - Valley Division
Oct. 29: Renfrew 5 - Ottawa 1
Oct. 31: Metcalfe 3 - Ottawa West 2
Nov. 1: Stittsville 4 - Gatineau 3
Clarence 5 - Arnprior 3
Nov. 2: Almonte 10 - Arnprior 3
Nov. 3: Gatineau 5 - Metcalfe 3
Almonte 6 - Stittsville 0
Shawville 6 - Arnprior 1
Renfrew 3 - Ottawa 2 SO
Ottawa West 3 - Clarence 2

STANDINGS

Metro	W	L	LOT	GF	GA	PTS
Ottawa West	11	3	0	59	39	22
Clarence	10	5	0	58	53	20
Gatineau	6	7	0	55	53	12
Ottawa	5	2	2	34	31	12
Metcalfe	5	10	0	40	58	10

Valley	W	L	LOT	GF	GA	PTS
Arnprior	8	5	1	46	51	17
Renfrew	7	5	2	56	56	16
Perth	6	6	1	58	51	13
Almonte	5	5	2	49	44	12
Stittsville	5	7	1	39	51	11
Shawville	5	6	0	47	45	10

**Teams losing in OT receive one point*

National Capital Junior Hockey League

RECENT RESULTS
Nov. 1: Embrun 7 - North Dundas 2
St. Isidore 6 - Gatineau 1
Nov. 2: North Dundas 6 - Gatineau 3
Vankleek Hill 5 - Rockland 4
La Peche 7 - Cumberland 3
Nov. 3: Embrun 3 - Papineauville 2
La Peche 8 - Vankleek Hill 7
St. Isidore 3 - Rockland 1

STANDINGS	W	L	OTL	GF	GA	PTS
Embrun	9	1	1	60	27	19
St. Isidore	9	4	0	62	54	18
Papineauville	7	2	1	56	41	15
La Peche	6	1	2	63	43	14
Rockland	5	7	1	42	60	11
Vankleek Hill	5	6	0	50	55	10
Gatineau	4	6	0	43	58	8
Cumberland	3	7	0	26	39	6
North Dundas	2	9	2	34	59	6

North Dundas Rockets	G	A	PTS
Kyle Adams	2	13	15
Dustin Tinkler	5	2	7
Will Fawcett	1	6	7
Dayton Kelly	3	4	7
John Vanzyl	4	2	6
Adam Polar	3	2	5
Adrian Lee	3	2	5
Ryan Byers	2	3	5
Logan Giesbrecht	3	1	4
Brent Simms	2	2	4
Pete Klein-Swormink	2	1	3
Stephane Weiss	1	2	3
Brden Harris	0	3	3
Scott Low	1	1	2
Jacob Luimes	0	2	2
Cole Rowden	1	0	1
Harry Weiss	0	1	1
Nolan Gillis	0	0	0
Luke Bowden	0	0	0
Dylan Marshall	0	0	0
Matt Speyer	0	0	0

Goaltenders
Jason Buma 0-6-1 GAA 4.79 GA 29
Thomas Lastewka 1-9-1 GAA 4.07 GA 25

North Dundas Jr. Rockets
***
2013-2014 National Capital Junior Hockey
Sat., Nov. 9
vs. Papineauville Vikings 7:50 pm
Chesterville Arena
OCT. 26 50/50 WINNER
Bill Leclair $425

Winchester Town Hockey League

RECENT RESULTS
Oct. 29:
Red Roosters 9 - Chesterville Maulers 5
Bush Leaguers 6 - Heuff's Doggers 4

STANDINGS	W	L	T	GF	GA	PTS
Roosters	5	1	0	43	25	10
Leaguers	4	2	0	37	31	8
Doggers	2	4	0	29	39	4
Maulers	1	5	0	23	38	2

TOP SCORERS	G	A	PTS
Mark Mitchell, RR	10	12	22
Nik Paas, RR	8	10	18
Clayton Kohn, RR	9	7	16
Scott Baldwin, BL	9	4	13
Brandon Buma, HD	8	5	13
Dean Byvelds, BL	7	6	13
Trent McBain, RR	2	11	13
Rob Thurler, CM	5	6	11
Chris Embury, BL	4	6	10
Doug Ferguson, BL	2	8	10

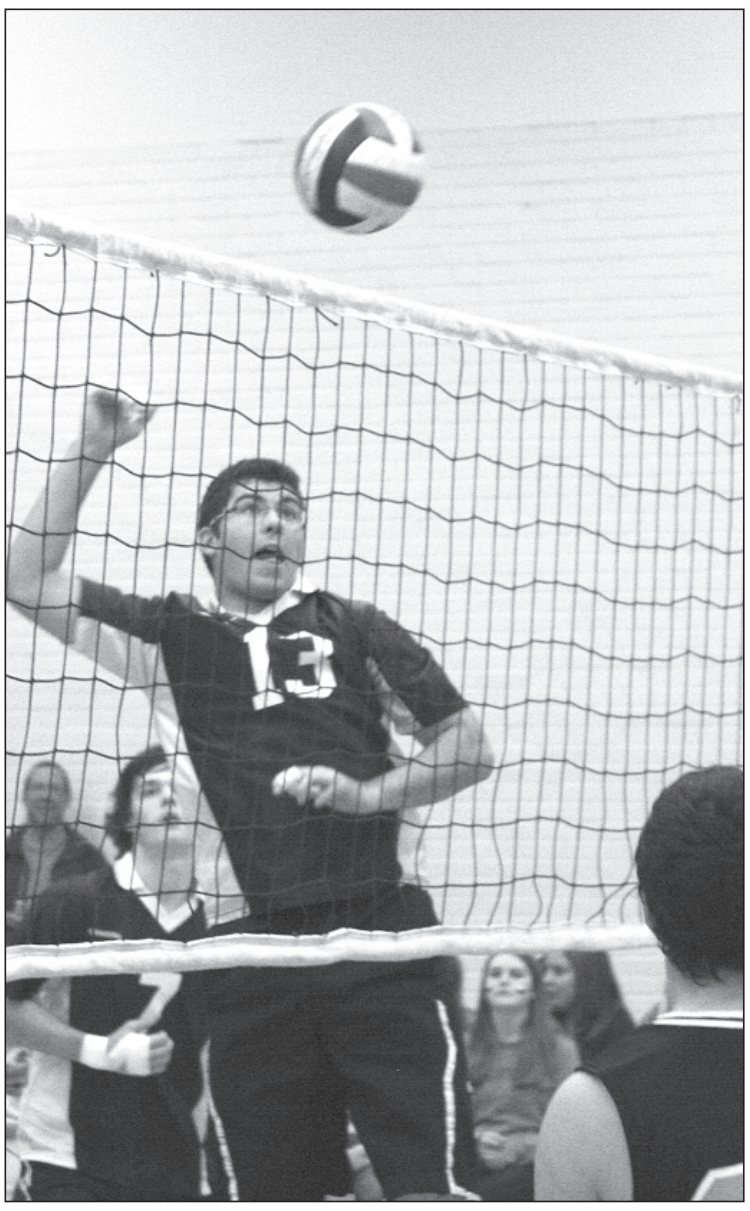

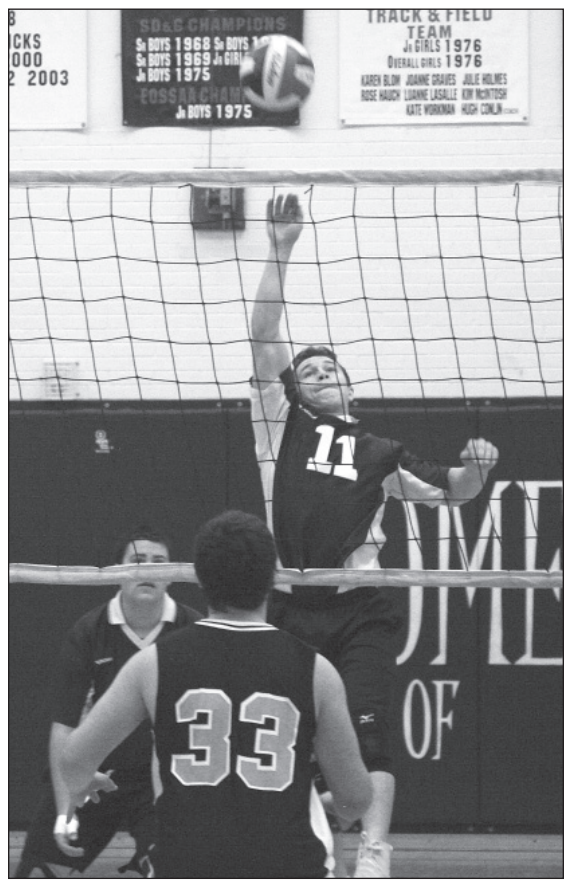

Season completed

Both North Dundas District High School volleyball teams hosted the Seaway Spartans in the final SD&G "A" boy's volleyball tournament of the regular season last Friday (Nov. 1). The Senior Devils, including Evan Corbett-White (left) and Dayton Kelly (above), swept their Dundas County cousins in three sets to earn a second place finish. The same day the second-place Junior Devils lost 2-1 to the Spartans, the team they will face in this week's semi-finals. The North Dundas seniors will challenge the Char-Lan Crusaders in their semi-final match.

Press Photos - Uhrig



Happy 80th Birthday Richard Byrd
NOVEMBER 5, 2013
Love, June and family

SPECIAL OF THE WEEK
2012 CHEVROLET IMPALA LS
White, 67,715 km, 4-door, A/C, alloy wheels, cruise, block heater, tinted windows, fog lights, traction control, balance of factory warranty, previous daily rental.
SALE $13,900
PLUS TAXES AND LICENSING
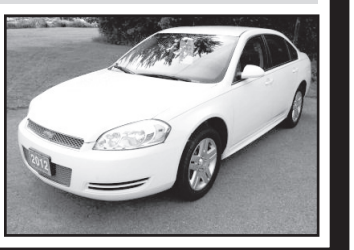
Visit our website for complete listings UCDA
stradermotorsales.com
Strader Motor Sales Ltd.
County Rd. 2, Morrisburg
613-543-3312 • 1-877-898-0079

REGENCY FIREPLACE PRODUCTS
REALLY HOT DEALS!

UP TO $590 Value in FREE ACCESSORIES
ON GAS STOVES AND WOOD FIREPLACES UNTIL NOV. 25, 2013
THE STOVE STORE Since 1972
unmatched
SPENCERVILLE ONT
WE SERVICE WHAT WE SELL
6 Beverly St.
613-658-3101 or 1-888-370-9859
www.thestovestore.net thestovestore@ripnet.com





The FREE Dominion Lending Centres Hockey Pool is back! Registration opened Sept. 17 and continues throughout the entire hockey season for your chance to win $100,000 along with weekly cash prizes and random draws!
Visit my website to play today!
www.TrevorWattersFinancial.ca

Trevor Watters, AMP
Dominion Lending Centres The Mortgage Source
FSCO #10145
1351 Old Carriage Lane, Winchester, ON, K0C 2K0
613-774-6000 Email: **trevor@wattersfinancial.ca**
FOLLOW ME ON:
NO PURCHASE NECESSARY. Contest is open to residents of Canada (excluding Quebec) who have reached the age of majority within the province or territory in which they reside. Contest begins on or about October 1, 2013 and ends on or about June 28, 2014. See Official Rules at dominionhockey.ca for additional eligibility restrictions, prize descriptions/restrictions/ARVs and complete details. Void where prohibited by law.

John Cleary Novice Fall Classic

Novice House 'C1' Demons make tourney semi-finals

LONG SAULT – Taking part in their first tournament of the season, the North Dundas Novice House "C1" Demons finished with a 500 mark of 2-2-0.

The Winchester-based Demons opened the 2013 John Cleary Novice Fall Classic, a 16-team competition, last Friday (Nov. 1) blanking the Stittsville Penguins 9-0 in Morrisburg. Later that afternoon, they doubled the host South Stormont Selects 4-2 on their home ice in Long Sault.

Game three on Saturday (Nov. 2) pitted North Dundas against the undefeated Casselman "C1" Predators who whitewashed them 4-0. Sunday's semi-final, once again in Long Sault, put the Demons against the other, and just as formidable, Casselman squad who registered a 4-0 victory.

Tourney tales

Cameron Ouellette was the offensive star, firing in four goals, including the GWG in the Demons 9-0 win over Stittsville. North Dundas held period leads of 4-0 and 7-0.

Paige Hyndman had the hat trick while Ethan Guy-Legendre and Nolan Henry sniped the singles.

Sam Hart registered the shutout and Hyndman received the green helmet (hardest worker/hustler award) for her efforts.

Nathan Thompson (unassisted) gave the Demons a 1-0 lead at 9:26 of the first period in game two against the Selects. Nolan Henry (unassisted) increased the lead to 2-0 scoring with 9:42 left in period two.

South Stormont cut their deficit to 2-1 on the first of two goals by Josh Sauve at 6:57.

North Dundas was able to jump into a 4-1 lead in the final frame on a pair of goals by Ouellette who finished plays started by Hyndman at 8:14 and Nicholas Guy with 6:30 left on the clock.

Goaltender Sam Hart received the green helmet for a solid game between the pipes.

North Dundas held the Casselman "C2" Predators to four goals losing 4-0 to a team that posted double digit shutout wins in their early games.

Defenceman Thomas Van Bridger was named the Demons' green helmet winner in game three.

Brody Henry received his team's Green Helmet Award in the 4-0 semi-final loss to Casselman "C1" Predators.

League game

The Brockville No. 2 Junior Braves doubled the Demons 4-2 last week (Wed., Oct. 30) at the Joel Steele Community Centre.

Nicholas Guy and Ethan Guy-Legendre netted the North Dundas markers.

North Dundas carries a 2-4-0 record into this week's Upper Canada Minor Hockey League game Saturday (Nov. 9) in Kemptville against the No. 2 Panthers.

The Demons

The 2013-2014 North Dundas Novice House "C1" Demons are: Sam Hart – goaltender, Paul Theos, Paige Hyndman, William Miller, Thomas Van Bridger, Nathan Thompson, Chloe Sharpley, Nolan Henry, Ethan Guy-Legendre, Cameron Ouellette, Aaron Casselman, Nicholas Guy, Brody Henry, Jacob Guy, coach – Jeff Hyndman, ass't coach Rodney Casselman, ass't coach Chris Van Bridger, trainer – Jeff Sharpley, manager Liz Sharpley.

Rockets name Klein-Swormink head coach, double Gatineau Junior Olympiques 6-3

CHESTERVILLE – Gary "Woody" Klein-Swormink is the newest head coach of the North Dundas Rockets.

Klein-Swormink, former North Dundas Minor Hockey Association Coach of the Year Award winner, replaced Jeff Derue last week and was on the job for a 7-2 loss to the host Embrun Panthers last Friday (Nov. 1). He then directed the Rockets to their second win (2-9-2), a 6-3 decision against the Gatineau Junior Olympiques, Saturday (Nov. 2) in Chesterville.

Klein-Swormink is the third man to coach the Rockets in the club's three-year history. Dale Murdoch was the inaugural head instructor and was followed by Derue. Josh McLean and Shawn Smail were retained as assistants and Peter Forrester remains as the trainer.

Gatineau struck first (13:26) in Saturday's tilt but North Dundas' Dustin Tinkler tied it with help from Brent Simms and Dayton Kelly at 12:06. He struck again with 7:57 on the clock opening up a 2-1 lead burying a pass from Kelly and Adrian Lee.

Goals by Scott Low (unassisted at 11:56), captain Pete Klein-Swormink (Bryden Harris at 6:40) and Klein-Swormink (Kelly, Will Fawcett) again at 5:31 gave the Rockets a 5-1 advantage heading into the final 20 minutes.

Gatineau closed to within 5-3 before John Vanzyl cashed in number six completing an opportunity created by Kyle Adams and Harris 2:04 before the final buzzer.

Thomas Lastewka was the winning 'tender.

Panthers 7 – Rockets 2

Embrun led the Rockets 2-1 after a period and 5-1 after 40 minutes getting goals from Cody Lavictoire (2), Shawn Ennis, Robbie Gifford, Dexter MacMillan, Ryan Kemp and Taylor Armstrong who also earned three assists.

Harrison Wood, Tyler Sheldrick and Nathan Bols each picked up a pair of helper points. Jon Cameron posted the win.

Stephane Weiss (Jacob Luimes, Will Fawcett at 0:01) cracked North Dundas' first-period goal. Adrian Lee (Harry Weiss, Kyle Adams at 1:10) dented twine late in the third stanza. Jason Buma and Lastewka shared the Rockets' net.

Meet the HAWKS

Chris Rossi
No. 12
Forward



Chris Rossi is one of the Winchester Jr. "B" Hawks veteran players. A native of Garson, the 19-year-old finished third in the team's scoring race last season ringing up 20 goals and adding 15 assists for 35 points. In 12 games this year he has accumulated 17 points, including eight goals. His offensive production includes a pair of PPGs, a PPA and three GWGs. Terrace Green B&B and Weddings and Milano's Pizzeria sponsor Rossi's No. 12 jersey.

Sophie Drouin nets winning goal, Country Girls take over first place

WINCHESTER – Sophie Drouin converted a play engineered by Lynda Kemp and Jessica Hendrikx into the GWG as the Country Girls edged Andy's Foodland Reds 2-1 and knocked them out of top spot in the Winchester District Ladies Hockey League standings.

Jessica Hendrikx, player of the game, opened the scoring in Sunday's (Nov. 3) 10 am encounter on an unassisted play at 18:11 of the first half. She then teamed up with Lynda Kemp and set up Drouin for the winner at 17:29 of the same session.

Trisha Leduc used a feed from Lana Begg and Robin Berends to crack Sonja Bradley's goose egg 7:41 before the final buzzer.

The win improved the Girls record to 2-0-3 and dropped the Reds (2-2-1) into a share of third place.

The triple bill opened at 8 am with the Cooper Physio Pinks (1-0-4) blanking the WS Trucking Company 2-0.

Shelby Aubut registered her third shutout of the campaign and earned player of the game status.

Julie Drouin (Erin Wilson, Stephanie Borden at 8:09) rang up the GWG in the first half. Wilson (Borden, Drouin at 9:25) made it 2-0.

Cashelle Baldwin filled in for Carrie McCadden in the 9 am game and posted a shutout, her second, backing KC's Lawn Maintenance crew 2-0.

Christina Luykx (Kelly Zeran at 17:13) fired in the GWG at 17:13 of the first half. Zeran, player of the game, earned her second helper point combining with Janice Casselman to get Kaila Beckstead into position for the insurance marker with 16:49 left in the game.

"like" us on Facebook
WINCHESTER PRESS

Happy 80th Birthday Gordon Hutchinson

November 6, 2013

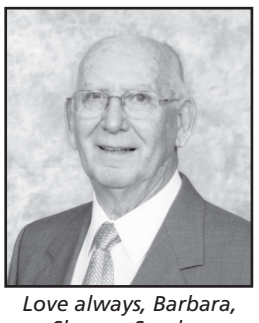

Love always, Barbara, Sharon, Sandra, Andy & David & families

PROTECT YOUR INVESTMENT WITH OUR SERVICES!
Automotive Sales & Service • Tires • Complete Vehicle Cleaning

THIS WEEK'S SPECIAL

2013 CHEV IMPALA LT
35,200 km, PW, PL, CC, PS, grey/black interior, white exterior, previous rental, rear spoiler, alloy wheels.
$17,500 Certified
Taxes & licence fee extra



Stop by to view our vehicles



R/T Auto Center Inc.
SALES & SERVICE • QUALITY USED VEHICLES
T. KIRKWOOD
12034 Cty. Rd. 3 (Main St.), Winchester • 613-774-2000
GOODYEAR UCDA MICHELIN rtauto@primus.ca

CREEPY CREEK CAMP
wishes to express a huge
THANK YOU
to our sponsors, volunteers and you, for a spooky Haunted 12 Day Walk at 11100 Van Camp Road, Winchester.

Terry's Restoration
Tony Wouters & Family
JED Express
First Stop Tool & Equipment Rentals
Lannins Home Building Center
R. Rose Automotive
Dr. Larry Gray and Staff
Independent Order of Oddfellows #428
Ben's Pioneer Gas
Colonel's Sign Shop
D.T. Mobile Wash
Dan Wright Equipment Rentals
Double Diamond Farms
Harbers Flame Centre & Masonry
Havelea Farms
James Metcalfe
Jerrold Boulanger
Kevin Barkley Carpentry Services Ltd.
Ottawa Parenting Times Magazine
Paul & Anita Leslie
Radio Marketing Solutions
Tollgate Farms
Twin Peaks
Willis Kerr Contracting Ltd.
Winchester Classic Stove Center
Winchester Press
Dr. George E. Carlin
Neal's Refrigeration, Cooling and Heating
WC Robinson & Son Ltd Plumbing, Heating & Electrical
B & B Small Engines
Bruce and Faye Young
Butch Oldford
Coleman's Small Engines
Dave B. Guy
Henderson Meats
Mr. & Mrs. Ira Gibson
Mr. Alex Maheux
Mr. Mike Maheux
Jo-Anne & Allen McCaslin
McShane Electrical
Seaway Valley IDA, Winchester
TD Canada Trust
Township of North Dundas
Winchester Travel
Eastern Crop Doctor
Bob and Sandra Weagant
Mrs. Margaret Mellon
Wes Douma

Special heartfelt thank you to
Julie Gaumond, Katia & Melina Lefebvre and little Lakeisha. 11/06/13 PA

Carr backs Demons in 3-0 victory

ATHENS – Bayden Carr was unbeatable guarding the string for the North Dundas Bantam "B" Demons as they whitewashed the host Athens Aeros 3-0 at Centre 76 last week (Fri., Nov. 1). Carr continued his strong play backing the Demons in Monday's (Nov. 4) 6-1 victory over Athens in a rematch played at the Joel Steele Community Centre.

With the back-to-back victories the Demons improved their Upper Canada Minor Hockey League West Division record to 4-2-0.

Captain Jacob Robinson used a play started by Cameron Reid and Kyle DeJong to record the GWG with 3:36 left in period one in Athens.

Caleb Jaquemet netted a feed from Robinson and opened up a 2-0 lead early (12:38) in period two. Mitchell VanBruinessen registered the final North Dundas marker scoring on a play created by Brandon VanBruinessen and Jaquemet with 3:27 left in the same session.

Demons 6 – Aeros 1

Jack Messervey was the offensive star scoring three times and adding two assists for a five-point performance in Monday's win.

Robinson converted a play set up by Messervey and Kyle DeJong into the GWG with 6:14 left in period two.

North Dundas led 1-0 after a period and 3-1 after 40 minutes.

Messervey (3-2-5) was the top point producer. Robinson, Brayden Roberts and Travis McInnis sniped the singles. Jack van Kessel (2), Caleb Jaquemet, Cameron Reid, Brandon VanBruinessen and DeJong earned helper points.

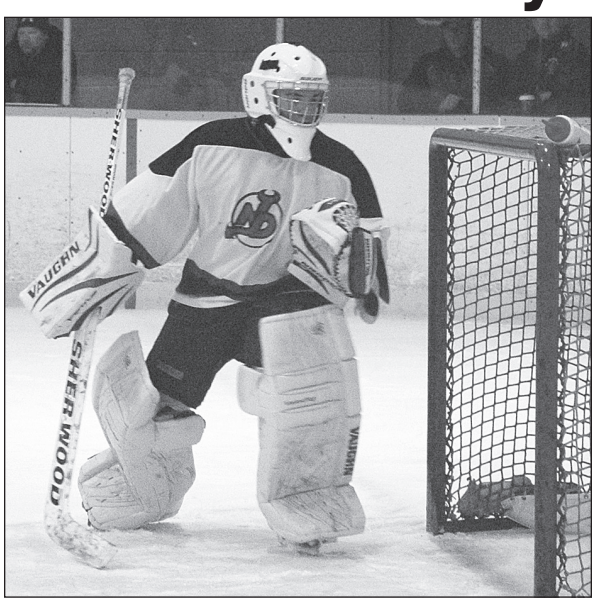

First zero

Bayden Carr was perfect blocking shots for the North Dundas Bantam "B" Demons in a 3-0 Upper Canada Minor Hockey League victory over the host Athens Aeros last week (Fri., Nov. 1). Monday (Nov. 4), the Chesterville 'tender posted a 6-1 decision over the Aeros in Winchester helping his team improve its record to 4-2-0.

Press Photo – Van Bridger

Roosters, Leaguers pulling away from town league pack

WINCHESTER – With another win to their credit, the Red Roosters and Bush Leaguers have started to open up a lead in the Winchester Town Hockey League standings.

The top-ranked Roosters improved to 5-1-0 posting a 9-5 decision over the fourth-place Chesterville Maulers (1-5-0) in the opening game of last week's (Tues., Oct. 29) twin bill. The Leaguers (4-2-0) solidified their hold on second and stayed within two points of the leaders with a 6-4 win over Heuff's Carpentry Doggers' (2-4-0) in the late game.

Dana Schofield tied the game 1-1 when he finished a play started by defenders Trent McBain and James Gilmer at 17:11 of the first half as the Roosters scratched out a 4-3 lead by half time. Schofield finished the hat trick cracking goals with 2:57 and 1:04 left on the clock.

Nik Paas bagged a feed from Mark Mitchell and Ben Wachoviak with 11:05 left in the game, ringing up the GWG.

Paas (1-3-4) and McBain (0-4-4) led the Roosters point production with four points. Schofield (3-0-3), Wachoviak (2-1-3), Mitchell (1-2-3), Clayton Kohn (2-0-2), Gilmer (0-1-1), Chris Piquette (0-1-1) and Derek Vingerhoeds (0-1-1) supported the attack.

Rob Thurler (3-1-4) put together a four-point game in a losing cause. Shawn Smail (1-2-30, Justin Morozuk (1-0-1), Robyn Sadler (0-2-2) and Chris Currie (0-1-1) added points to their totals.

Leaguers 6 – Doggers 4

Three goals in the final 6:54 of the game enabled the Bush Leaguers to nail the Heuff's Carpentry Doggers with a 6-4 loss.

Doug "Bubba" Ferguson tied it with help from Dean Byvelds at the 6:54 mark. Scott Baldwin buried a biscuit provided by Bobby Miles and Matt VanDelst with 4:39 to go and Byvelds used a feed from Jamie Wyatt as insurance 2:56 before the final buzzer.

The teams were deadlocked 3-3 at the half and a shot fired by Justin Heuff gave the carpenters a 4-3 lead at 14:18 of the second session.

Byvelds (2-1-3), Baldwin (1-1-2), Miles (1-1-2) and Ferguson (1-1-2) put up double digits, while Wyatt, VanDelst, Kyle Dearing and Travis Froats each added an assist.

Tyler Jones, Kyle Sobering, Chris Embury and Justin Heuff were the Doggers to hit the net. Brandon Buma (2), Trevor Morozuk, Ryan Hay, Embury and Sobering provided the passes.

North Dundas skaters stock Warriors' roster

RUSSELL – If it weren't for six former members of the North Dundas Minor Hockey Association, the Russell Lions Club Juvenile Warriors wouldn't exist.

Russell coach Peter Kruys, a volunteer with Russell minor hockey for 29 years, explained that lack of numbers had the team teetering on the brink of extinction.

"The addition of Shawn Buma, Aaron Burns, Dylan Sosnowski, Austin Carruthers, Kirk Gibson and Lane Kirkwood allowed Russell to ice a team this season after not having one last year," he said. "With out the North Dundas players we would not have a team."

Kruys leads a coaching staff made up of Simon Buma, Don Kelly and Bob Spence.

Russell dropped a 4-3 decision to the Orleans (No. 1) in their first game of the Gloucester Hockey Association, season but rebounded by beating the Leitrim Hawks 7-5 on Tues., Oct. 29.

There were 30 seconds left in the opening stanza when Carruthers unleashed a slap shot from centre ice and tied the game 1-1. Goaltender Zack Holland drew the assist on the PPG.

Carruthers picked up another helper sending Jacob Potter away on a break at 13:53 of the second session. Potter broke away again and upped the count to 3-1 with 6:06 left in the period. Sosnowski increased the difference to 4-1 when he netted a feed from Liam Cooke and Darcy Drevniok at the 5:24 mark.

Kirkwood (unassisted at 13:25) made it 5-1 in the final frame. Potter (Jesse Gallibois) rang up his hat trick goal scoring a SHG at 8:40 and Cooke (PPG, Carruthers, Drevniok at 2:24) put puck number seven in the Hawks' nest as the Warriors hung on for a 7-5 victory.

Leitrim outshot Russell 31-22.

Novice House "B" Demons

Holmes, Foley, Heuff lead Demons to 7-3 victory over Junior Braves

BROCKVILLE – Caden Holmes, Nolan Foley and Jordan Heuff each potted a pair of goals leading the North Dundas Novice House "B" Demons to a 7-3 victory over the Brockville No. 2 Junior Braves.

Sunday's (Nov. 3) road win improved the first-place Demons East Division record to 5-1-0. The Kemptville No. 2 Panthers stand second with a 3-3-1 record and seven points.

North Dundas created a 3-1 first period lead on goals by Holmes (Alex Sylvestre, Chloe Young at 8:15), Young (Foley, Holmes at 5:27) and Foley (Holmes at 0:02).

Foley (Holmes at 5:23) made it 4-1 scoring in period two after Brockville had cut their deficit to 3-2.

Holmes (Young, Foley at 13:39) and Heuff with two goals, assisted by Myles Smith at 7:07 and unassisted at 1:49, salted the win away with third-period tallies.

Demons 6 – Bears 1

North Dundas registered win number six, in seven starts, beating the Smiths Falls "B2" Bears 6-1 in Chesterville on Monday (Nov. 4).

Young (Foley, Holmes at 2:00) and Cameron Lynch (Smith at 0:17) gave the Demons a 2-0 lead late in the first period.

Holmes (Foley, Young at 6:52) increased the hometown team's advantage to 3-1 in period two.

Foley potted a pair of goals and Smith supplied the single as the Demons crack three unanswered markers in the final frame driving the final difference to 6-1.

Sebastien Lafrance, Holmes, Lynch and Nolan Stewart earned assists on the final scoring plays.

REDISCOVER CUSTOMER SERVICE
with storm internet
NEW!
Wireless services available now starting @ $50/month
DSL services starting @ $27/month
Office open to serve you better!
2808 County Road 7
Chesterville, ON
K0C 1H0
CONTACT US TODAY!
613-567-6585 / 1-866-25-STORM
support@storm.ca
www.storm.ca

St. Lawrence College
Supply Chain & Logistics Techniques
Get trained to meet the growing demand for Supply Chain & Logistics careers in Eastern Ontario
Information Session: St. Lawrence College, Cornwall Campus, Room M3310, Wednesday, November 13, 1pm.
Join the fastest growing sector of Eastern Ontario's economy. Companies in the supply chain sector are investing in Cornwall, Brockville, and Kingston and need qualified individuals to help them grow. Learn the skills you need to succeed in this exciting field.
This program is designed to introduce students to all aspects of the supply chain and logistics sector, both theoretical and practical at the support level as defined by the Canadian Supply Chain Sector Council.
Have you been laid off?
Funding for this program may be available through Second Career.
Program starts January, 2014
- 15 weeks in class
- 3 week field placement
St. Lawrence College Corporate Learning & Performance Improvement
613-933-6080, ext. 2137,
thagen@sl.on.ca
www.stlawrencecollege.ca
www.slccorporatelearning.ca
This program is delivered at the Cornwall Campus:
St. Lawrence College
2 St. Lawrence Drive
Cornwall, ON K6H 4Z1
St. Lawrence College | Corporate Learning & Performance Improvement
Strategic learning for real results.

Allied
ASSOCIATES LLP
CHARTERED ACCOUNTANTS
Accounting & Advisory Services
• Farms • Businesses • Corporations

Chris Hart, CMA
Area Manager
Winchester
We offer in-home one-on-one professional accounting services
MORE SERVICE, MORE VALUE
Call today! 613-774-5204
chart@alliedtax.ca
www.alliedgroup.ca 1-800-661-1956

BADGER EXCAVATING LTD.
• Asphalt Grinding
• Backhoe • Dozer • Hyhoe
• Truck Rental • Excavation
• Licensed Septic Installation
• Pitrun • Sand • Gravel
• Top Soil
Frank Scheepers
613-448-3915
Fax 613-448-2246
www.badgerexcavating.ca

Collins Barrow
Chartered Accountants
Collins Barrow offers a full range of services in the areas of:
• Farm tax returns • Financial statement preparation
• Personal and corporate tax returns and planning
• Bookkeeping services • Estate planning • Computer installation and training
Collins Barrow WCM LLP
475 Main Street, Winchester, ON, K0C 2K0
Tel. 613-774-2854 • Toll Free 800-268-0019 • www.collinsbarrow.com

PIVOTECH DOORS INC.
BUY DIRECT SAVE $$$
• Overhead Doors • Electrical Garage Door Openers
• Automatic Doors • Loading Docks
• Rolling Doors • Partitions
SERVICE • SALES INSTALLATION RETAIL • INDUSTRIAL WHOLESALE • FARMERS
24-HOUR EMERGENCY SERVICE
1700 Cayer Rd., Winchester **613-774-1361**

Gateway Enterprises
SALES, SERVICE, INSTALLATION
Garage Doors, Rolling Steel Shutters & Dock Equipment
Shawn Backes, Technician
11693 Toye Hill Road, Williamsburg, Ont., K0C 2H0
24-Hour Emergency Service **613-913-0097**
613-774-6157 • Fax 613-774-6627


AKCENT MOTOR SALES INC.
Proudly serving the area for over 18 years!
Our vehicles are NOW on display at 12076 Main Street, Winchester
For more information call 613-774-0718 or view all our vehicles at: www.akcentmotors.com

Justin Morozuk
Licensed Carpenter
613-880-4431
justinmorozuk@gmail.com
MOROZUK'S FINISHING TOUCH
Renovations, flooring, mouldings, baseboards, doors, trim, decks, tile and more!

Winchester Press Classified Advertising Rates

All Classified Advertising Payable In Advance

30 cents per word, $8.00 minimum

Classifieds will be accepted by telephone but must be paid by 5 pm Monday, for publication on Wednesday

613-774-2524 Fax 774-3967

E-mail: advert@winchesterpress.on.ca

DEADLINE for Classified Ads
Monday at 4 pm

DEADLINE for Display Advertising
Friday at 4 pm

CLASSIFIEDS

613-774-2525 ~ fax: 613-774-3967 ~ email: advert@winchesterpress.on.ca

Notice

WINCHESTER PRESS OFFICE HOURS
Monday - Thursday 9 am-5 pm
Friday 9 am-4 pm
Closed Saturday and Sunday
21stf

NOTICE
The Township of North Dundas regular council meeting scheduled for Nov. 12 has been **changed to Nov. 19 at 7 pm.** As well the meeting for Nov. 26 will start at 6:30 pm.
35c

Services

ALCOHOLICS ANONYMOUS
Help Line 613-237-6000. Meeting location info: www.ottawa.org
14tfc

VICTOR BROOKS & SON INC.
Tree services. Take downs, trimming, planting, stump removal, bucket truck, chipper rental. Free estimates. 613-535-2322.
45tfc

DO YOU NEED A DJ?
Having a Christmas staff party or a wedding in 2014? 30 years experience. Phone 613-859-1071; E-mail darennurse6@hotmail.com; Daren Nurse, Chesterville.
34-37

STUDENTS, EMPLOYERS, EMPLOYEES
Daily bus to downtown Ottawa for residents of Morrisburg, Chesterville, Winchester, Metcalfe, Greely, and more. Tickets or monthly OC Transpo bus passes available; student discounted rates. Stops at major shopping centres, hospitals, and schools available. Try our upgraded bus service from Chesterville/Winchester which includes air-ride, air-conditioning, and comfortable seating. 613-774-6618; www.wubs.ca/commuter. Wubs Transit, 12024 Dawley Drive, Winchester.
35c

Help Wanted

HELP WANTED – Experienced server required. Apply in person at Country Kitchen Restaurant, County Road 31, Winchester.
29tfc

HELP WANTED – Looking for licensed 310T mechanic or advanced apprentice for fleet maintenance in the S.D. & G. area. Experience in hydraulics, heavy equipment, trailers and aerial devices would be a great asset. Please email resume to nationviewsc@gmail.com with phone number and email for return inquiries. Only those selected will be contacted.
34-35c

HELP WANTED – Local company looking for winter maintenance crews. Labourers, 4x4, backhoe and tractor operators. Must have clean drivers abstract. Call 613-774-4224 or 613-227-8850.
34-35c

CARPENTER APPRENTICE
Seeking employees who are interested in a carpenter apprenticeship program. Send resume to: vriendconstruction@hotmail.com
35c

LARGE FARM
Seeking full-time employee for dairy farm, morning milking and other farm chores. Valid drivers license necessary. Phone 613-227-8412.
35

Work Wanted

G & K Moving
Affordable and reliable, fully insured. Garry 613-821-3555.
43tfc

WORK WANTED – Experienced carpenter. Additions, renovations, decks, siding, windows, doors and more. Call Andrew Lamoureux, Winchester, 613-853-5294.
44tfc

For Rent

ROADABLE STORAGE TRAILERS
Dry and watertight. By the week or month. Delivery charges extra. Call Ed Duncan 613-989-2838.
19tfc

FOR RENT – Warehouse space, 613-448-1206, Chesterville.
25tfc

FOR RENT – Storage available for large RVs and large boats. 108'x40' with 14' doorway. Phone 613-774-3123.
33-35

Accommodation

FOR RENT – 1-bedroom apartment in Winchester, $650 per month, heat and hydro included. Available immediately. Phone 613-774-2920.
37tfc

FOR RENT – 1-bedroom apartment available immediately in South Mountain, $550 heat included. No pets. Must pass a credit check. Phone 613-989-2103 or 613-798-3257.
24tfc

FOR RENT – Available Nov. 1, 2-bedroom duplex in Mountain, includes heat, hydro, fridge and stove, $1,100 per month. Call, leave a message, 613-989-2654.
27tfc

PARK PLACE
2-bedroom apartment with fridge, stove, washer and dryer. Phone 613-774-3832.
31tfc

FOR RENT – South Mountain, large 1+ bedroom second floor apartment. Includes fridge, stove, heat and hydro. $850 per month. Non-smoker, no pets please. References, first and last month's rent required. Available Nov. 1. Contact 613-923-2591.
31-36

FOR RENT – 2-bedroom basement apartment in Winchester in clean, quiet building. Phone 613-229-1653.
34tfc

FOR RENT – Clean, spacious 2-bedroom apartment, quiet, adult building. Non-smoking, parking and laundry facilities. $630 plus hydro. 613-853-6592.
34tfc

FOR RENT – Apartment in Chesterville. $580, 2nd floor, 2-bedroom, adult building. No pets. No appliances. Washer and dryer hook-ups ensuite, parking spot with plug-in. Utilities extra. Available immediately. Call 613-448-2643.
34tfc

FOR RENT – Available Dec. 1, large 1-bedroom apartment, 2nd floor, 540 St. Lawrence St., Winchester. Extra features are private deck and 3-season sunroom. Fridge, stove, heat and hydro included. $720 plus hydro. No pets please. Call 613-774-1552.
34-35

FOR RENT – 2-bedroom apartment in Winchester, 464-1/2 Main St. $800 monthly, internet and water included, heat and hydro extra. Available immediately. No smoking. No pets. Call 613-371-4138.
35c

FOR RENT – Russell, 2-bedroom basement apartment with sliding doors to private patio, with lots of sun. Heat, hydro, light, TV, internet, Wi-Fi, parking included. $680 monthly. First and last and references. Call 613-445-2082.
35-36

ROOFING • SIDING
WINDOWS & DOORS
RENOVATIONS & ADDITIONS
TESTERINK CONSTRUCTION
613-543-3655
FULLY INSURED & GUARANTEED

Accommodation

FOR RENT – Large 3-bedroom country home. Newly renovated $1,200 per month, plus heat (gas) and hydro. First and last month rent required. Absolutely no pets or smoking. Serious inquiries only. Call 613-880-2967.
35-36

FOR RENT – Williamsburg apartments, 1-bedroom, $615 heat and hydro included. First and last, non-smoker, references. 8 am-5 pm, 613-822-6635.
35-38

FOR RENT – Small 3-bedroom home with garage in Inkerman. Large yard, $850 plus utilities. First, last and references. Call 613-220-7364.
35

FOR RENT – 1-bedroom mobile home in Winchester. $575 plus hydro and water. Includes 8x12 shed for storage, newer fridge, stove, microwave, washer and dryer. Freshly painted. Available immediately. References, first and last. 613-285-5387.
35

FOR RENT – Large one-bedroom plus den in Morewood: $675 plus hydro. Ground-floor, one-bedroom apartment in Williamsburg: $650 plus hydro (heat included). References required. First and last. Both buildings are quiet and have coin laundry. Call 613-535-1149.
35

For Sale

Photographs appearing in the Winchester Press are available in colour. They must be prepaid when ordered and can be paid for by VISA or MasterCard. Order at the Winchester Press office, 545 St. Lawrence Street, Winchester, or phone 613-774-2524.
7stf

APPLES
Many varieties are ready. Cider, apple products, and gift shop. Also plums and pears. Smyth's Apple Orchard. Check for updates and specials at www.smythsapples.com 613-652-2477, also check us out on Facebook. Open daily 9 am-5 pm.
26tfc

FOR SALE – Firewood: maple, ash, elm. Seasoned, split, $80 a cord, $75 a cord for 6-cord load. Delivered local. 613-535-2382.
24-38

DEER APPLES
Straight Shooter Discounts Available. Call Bill at Barkley's Apple Orchard, 613-859-7059, email billb.otr@gmail.com
28-38c

FOR SALE – Converted to natural gas and now have an oil fired domestic hot water heater. Purchased in Feb. 2011. Brock model # 1B-32, in new condition. Call 613-821-2725.
35

FOR SALE – Great rental opportunity: Half building, 2 rented apartments at $1,900, other half vacant, but great potential. Steve Summers Coldwell Banker, 613-774-3498.
35c

FOR SALE – Craftsman dual stage snow blower, 9 hp Tecumseh engine, electric start, 24" auger width. Asking $325. Call 613-448-3706.
35

FOR RENT
AVAILABLE IMMEDIATELY
CHESTERVILLE COMMERCIAL SPACE
1,000 sq. ft. excellent for office, etc. at
11 Industrial Drive
Call 613-448-2852

For Sale

FOR SALE – Great waterfront property with 100' water access. Beautiful view of St. Lawrence. $211,111. Steve Summers Coldwell Banker Coburn Realty, 613-774-3408.
35c

Automotive

VEHICLE FOR SALE – Credit problem! In-house finance is easy, just apply online and become pre-approved. For clean low mileage vehicles. www.car-o-line.com or call Car-o-line Autos at 1-877-820-5598 or 613-448-2488.
9tfc

AUTOMOTIVE FINANCING – No Credit? Poor Credit? Apply online today, stradermotorsales.net
16tfc

Farm

WANTED – Standing hardwood. Phone 613-535-2930.
34-35

FOR SALE – Tractor, grey Ford 8N with 2-furrow plow, new battery, good tires. $1,000. Also several camper trailers and 2 horse trailers. Call 613-657-1114.
34-35

FOR SALE – Two gravity boxes holds 7 tonnes of beans. 12-tonne undercarriage with truck tires, spring-loaded tongues, ladder, etc. $2,700 each or $5,000 for both. Phone John Cinnamon, 613-774-2486.
34-37c

FOR SALE - DE DELL seed corn, non-GMO. Great corn, great results. Average price $175 per bag. Call John Cinnamon, 613-774-2486.
34-41c

FOR SALE – Big square bales of hay, $50 each. Call 613-822-6762.
34-35

FOR SALE – Organic scratch feed, feed brand, shorts. 613-989-2287.
35

Household

RBS APPLIANCE SALES AND SERVICE
Used appliances: fridges, stoves, washers, dryers, etc. 258-2613, 1-800-465-0874.
15tfc

Pets/Livestock

FOR SALE – Holmesdale Laurin Prelude Can F # 11145338, due Dec. 13 to Mr. Sam; Holmesdale Lobby Carisma Can F # 11145340, due Dec. to A Northcroft Admiral Citation. Call 613-774-2879 or 613-774-2169.
34stf

For your convenience classified listings are posted weekly online at www.winchesterpress.on.ca

VAN BRIDGER DESIGN
Customized Business Branding
Print Communication Solutions
Web Design & Consultation
613.774.4926
chris@vanbridger.com
vanbridgerdesign.com
Good Design is Good Business

In Memoriam

SARGENT – In loving memory of a dear mother, Eva, who passed away November 10, 1998.
Always ready to do her best,
With a heart so true and tender,
She devoted her life to those she loved,
And those she loved remember.
– Carol and Lorna
35

FAWCETT – In loving memory of Orval, who passed away ten years ago today.
Those we love don't go away,
They walk beside us every day.
Unseen, unheard, but always near
Still loved, and missed and very dear.
– Love you always Dad, your seven children, Doug, Donna, Rick, Wendy, Brenda, Bonnie and Karen and their families
35

PORTEOUS, Kristena Bertha
December 19, 1978 -
November 11, 1992
We often think of days gone by
When we were all together,
A shadow over our lives has cast,
Our dear Krista gone forever.
You are not forgotten dearie
Nor ever shall you be;
As long as life and our memories last
We shall think of thee!
– Loved forever, Mom and Dad, Laurie, Rebecca, Gerritt, Ian, Rachel, Meggan and Vanessa
35

IMRIE – Grandfather and great-grandfather, Judd, who passed away November 6, 2012.
Love leaves a memory.
Those we love don't go away,
They walk beside us every day.
Unseen, unheard, but always near
Still loved, still missed and very dear.
For death leaves a heartache,
No one can heal,
And love leaves a memory,
No one can steal.
– Sadly missed by Pat, Jackie, Hailey and Little Merissa
35

Coming Events

WINCHESTER LIONS CLUB
515 Albert St., 613-774-2630
BINGO - Monday Nights
HALL RENTALS - 613-774-0724
THRIFT STORE - 613-774-1736
Monday - Friday 9 am-3 pm; Saturday 9 am-12 noon
48tfc

YE OLDE BARGAIN SHOPPE
Open Wed. from 10 am-3 pm and Thurs. from 10 am-3 pm and 6-8 pm. A great place to shop for good used items and clothing. Unbelievable prices. St. Andrew's Presbyterian Church basement, 34 Mill Street, Chesterville. Donations greatly appreciated.
30tfc

BAZAAR AND LUNCHEON
Christ Church United, Chesterville
Sat., Nov. 9, 11 am-1:30 pm. Handiwork, crafts and baking, used books and plants, White Elephant and Touch and Take tables, Silent Auction. Luncheon $8.
33-35

CANYON COUNTRY ADVENTURE USA 2014
Grand Canyon, Brice Canyon and Zion National Parks, Las Vegas, Sedona and Monument Valley. Group escorted by Myrna Michalicka-Cheney. Information night, **Wed., Nov. 13, 7 pm**, McIntosh Inn, Morrisburg. RSVP to sales@thomtravel.com 613-543-2133, www.thomtravel.com TICO 1258982
33-35c

Coming Events

FORKLIFT OPERATOR CERTIFICATION
Valid for 3 years; 18 and older. Sat., Nov. 2, 8 am-4 pm. Precision Diesel, 12024 Dawley Drive, Winchester. $195 plus HST (lunch included). Reserve 613-774-6619.
33-35c

CHESTERVILLE FARMERS' MARKET
Annual Christmas Market
Sat., Nov. 23, 9 am-2 pm at the Chesterville Legion. On Facebook or www.chestervillefarmersmarket.com
34-37c

CHRISTMAS BAZAAR AND BAKE SALE, PLUS A SILENT AUCTION
St. Andrew's Presbyterian Church Hall, Mill Street, Chesterville, Sat., Nov. 9, 9 am-1 pm.
34-35c

SUPPORT THE TROOPS SERVICE
Join us at St. Paul's Presbyterian Church, Winchester on Sun., Nov. 10 at 7 pm. All welcome.
34-35c

THE TOWN VINTNER CHRISTMAS WINE DEADLINE
In order to have your wine ready for Christmas it must be on by November 9. Stop by 503 Main Street, Winchester to place your order. 613-774-0724
34-35c

CHRISTMAS SHOP AND SOCIAL
Fri., Nov. 8 from 7-10 pm, Finch Community Centre. Admission $5. Large selection of vendors. Refreshments and door prizes. Hosted by St. Luke's-Knox Presbyterian Church. Get a start on your Christmas shopping. Everyone welcome.
34-35c

INKERMAN UNITED CHURCH BAZAAR
Sat., Nov. 16 at 2 pm. Bake table, jams, jellies, books. Dessert, tea and coffee $4.
35-36

LOLA'S EMPORIUM
Is back from now until Christmas with 5 artisans friends. 493B Main Street, Winchester. Jewellery, leather goods and pottery.
35-37c

A RUSTIC COUNTRY BAZAAR
South Mountain United Church
Sat., Nov. 23 from 11 am-1 pm at South Mountain Ag Hall. Christmas cake, pudding, mincemeat, craft baskets, decorations, cookie walk, bake table, sauerkraut. Sandwich $3 and dessert $3.
35-36

BOOK YOUR PARTY NOW!
Winchester Curling Club. LLBO licenced for 130 people. Kitchen and 3 sheets of ice also available. Alison Summers, 613-774-2747.
35c

TRADE FAIR TO CELEBRATE DIABETES MONTH
Community Diabetes Information Session, Wed., Nov. 13 from 7-8 pm, Communication Room C1 in the main building of WDMH. Abbot - Freestyle; Roche - Accu-chek; Bayer - Contour; Sanofi - IBGStar; Lifescan - Onetouch; Abbott Nutrition - Glucerna; Canadian Diabetes Association; Natunola - Flax Products. All welcome.
35c

GYS EUCHRES
Will be held in Lions Hall, Winchester, 7:30 pm, Thursday, Nov. 14 and Nov. 28. Info: 1-613-538-3936.
35

Coming Events

EARLY LEARNING PROGRAM
Happy Face Nursery School invites you to try our Winchester Early Learning Program for FREE on Tues., Nov. 12! Hours of operation are 9 am-2 pm. Program is open to children 18 months to 5 years. We are located at the Wesleyan Church, 537 Main St., Winchester. Feel free to bring your child any time during those hours. Educators will be on site to answer all of your child care questions. For more information, please contact Cheryl at 613-809-8550.
35c

CHRISTMAS PHOTO SESSION
Photography by Martha Link
Sun., Nov. 10 from 10 am-6 pm at the Academy of Dance and Fitness, Winchester. For an appointment contact 613-774-5632.
35

EUCHRE TOURNAMENT
In support of the Moat Family, Sat., Nov. 16 at 11 am at Williamsburg IOOF Hall. $20 per person or $40 per team. Call 613-543-0990 to register.
35-36c

DUNDAS COUNTY 4-H AWARDS NIGHT
Sat., Nov. 16, at The Gathering House Chesterville. 7:30 pm award presentations begin. Silent Auction. Snacks provided. Please bring a food donation for our local food bank. All are welcome.
35-36

WILLIAMSBURG I.O.O.F.
Coming Events for November
Sat., Nov. 9: Country 7, 8 pm-12 midnight. Sat., Nov. 23: WRD, 8 pm-12 mindnight.
35c

Auction Sale

OUTSTANDING ANTIQUE AND COLLECTIBLE ESTATE AUCTION SALE
To be held at our facility 15093 County Road 18, Osnabruck Centre. From Highway 401 take Ingleside Exit #770, travel north on Dickinson Drive approximately 1.5 km to Osnabruck Centre, turn east on County Road 18, travel 1/2 km. Watch for signs.
SATURDAY, NOVEMBER 16
commencing a 9:30 am
Over 50 Pieces of Quality Antique Furniture Including: Outstanding butternut Hutterite scalped-back chest of drawers of German craftsman influence; early secretary/glazed-top bookcase; set of McGill Cornwall chairs; nice assortment of both hard and soft wood washstands and chest of drawers; 2 beautifully carved-back fireside chairs; barley twist drop-leaf table; outstanding quarter-cut oak carved leg drop-leaf stretcher based table; hardwood extension table; several parlour tables; set of 4 inlaid nesting tables; Ethan Allen table and 4 matching arrow-back chairs; early stencilled child's bed; 2 cedar chests; sewing baskets; fern stands; mirrored-back hall tree; walnut tea wagon; tavern chair; and more.
Other Rare Antiques: 1930s/40s wooden phone booth; 4-drawer oak pharmaceutical cabinet in over paint; oak glass sloped-front display cabinet; set of three 1930s/40s theatre chairs; coin operated Ring-A-Bell poker machine; wooden washing machine; 2 spinning wheels; tin sugar and flour dispenser (thought to have been off covered wagon) great assortment of early lighting including 1890s double fluted angle lamp; 4 brass gas light fixtures; rare 1880s opaque custard aqua oil lamp (Prince Edward); rare opaque blue Cased oil lamp with shade; finger lamps; several patterned oil lamps; 1950s electric lamps; 1930s illuminated globe; magnificent leaded stained glass entrance door; stained glass window; early 1900 Initiation Ceremony tribal mask from Congo (museum quality); large cast iron school bell, complete with cradle; early stencilled sleigh; wooden trencher bowl; early salt box; early folk art tin rooster; potato stamped basket; early folk art wooden horse; several crocks and jugs including salt glazed decorated 2 gallon jug; blue decorated stoneware dash churn; several Redware pieces including large bowl; Port Neuf pottery; Black Horse Ale bar mirror; collection of antique radios; nice assortment of textiles and linens including rare red Hudson's Bay blanket; 2 dress forms; several pieces of paper and tin advertising; two 1940s bicycles; tin toys; doll collection; large soapstone carving of a walrus by artist Kolola Tayara (circa 1950); 5" soap stone carving of mother and child drummer by Cape Dorsett artist Adamie Sharky (circa 1970); several antique clocks including horse lamp; 1950s Philco floor model TV and record player combo; Featherlite sewing machine; large quantity of antique hand tools; WWI military uniform; lovely assortment of paintings, pictures and prints including pastel on cardboard by John Hapgood, Scottish drunkard on cardboard by John Hapgood; old black and white photos and tin types;quantity of costume jewellery.
Glass and China: 2 small pieces of Moorcroft pottery; several pieces of Carnival, Flow Blue, Opalescent, Cranberry, Roseville, Occupied Japan, Gobel, pressed glass, crystal, Depression, Wedgewood; place setting of 6 Coleport dinnerware (Tomorrow pattern).
Modern and Miscellaneous: Crosley HD stacking washer and dryer; small Woods freezer; Maytag refrigerator; GE apartment size electric stove; Kenmore dryer; teak table and chairs; dinette set; TroyBilt rear-tine rototiller; electric snow thrower; and many other articles too numerous to mention.
Owner and Auctioneer not responsible for loss or accident.
TERMS
Cash or Good Cheque
with Proper ID
No Buyers Premium!!!
AUCTION CONDUCTED BY
Peter Ross Auction Services Ltd.
Ingleside, Ontario
613-537-8862
www.theauctionfever.com
35c



36th Annual South Grenville District H.S.
ARTS & CRAFTS SHOW & SALE
Prescott, Ontario
Saturday, November 16
9:00 a.m. to 4:00 p.m.
Admission $ 3.00 per person
Children under 12 free
Free parking at school — Free Babysitting
225 Tables For Your Shopping Pleasure
Lots of door prizes!
All proceeds from the show to SGDHS programs.

Dundas Manor
Long-Term Care Home
Ladies and Gentlemen Serving Ladies and Gentlemen
533 CLARENCE ST. WINCHESTER
Fall Country Bazaar & Tea
Friday, Nov. 15
1:30-3:00 pm
WE OFFER:
Baking, Tea Room,
Silent Auction, Quilt Raffle Draw
& Many Lovely Country Crafts

Radiant Floor Heating
EZEWARM LAMINATE AND CERAMIC TILE FLOOR HEATING MATS
Easy to install – Call today for more info!
CURRAN FLOORING CENTRE
18 INDUSTRIAL DR., CHESTERVILLE • 613-448-2068

BELLEFLOWER GIFTS
Home Fashion & Decor
Unique selection of giftware, home decor, jewellery & more
Hours: Mon.-Sat. 10-5; Sun. 11-4
1453 County Rd. 31 (North of Winchester), Winchester
613-774-0647 • www.belleflowergifts.com

CLEAR CUT INSTALLATIONS INC.
MY HOME RENOVATOR
We specialize in
• Windows • Kitchens • Roofing
• Flooring • Bathrooms

STEVE CAZA
Proprietor
Since 1986
SHOWROOM
10616 Main Street, South Mountain, ON
613-989-2367 / 1-800-561-4206

W.J. JOHNSTON SURVEYING LTD.
ONTARIO LAND SURVEYORS
Member, Consulting Surveyors of Ontario
WILLIAM J. JOHNSTON, O.L.S., O.L.I.P. (1934-2010)
WILLIAM J. WEBSTER, O.L.S.
WILLIAM A. (SANDY) JOHNSTON, C.S.T.
12050 County Rd. 3
Main Street
P.O. Box 394
Winchester, Ontario, K0C 2K0
Telephone: 613-774-2414
Fax: 613-774-2356
1-866-268-6915
wjjhnstn@yahoo.com
Subdivision Planning, Cadastral, Engineering and Control Surveys Drainage Consultation

Church Directory

COMMUNITY CHRISTIAN REFORMED CHURCH
Dixons Corners
Pastor:
Rev. Clarence Witten
613-652-2400 (Church)
Sunday
10:00 am - (June-Sept. 9:30 am) Morning Worship Service
4tfc

ST. PAUL'S PRESBYTERIAN CHURCH
Winchester
Office: 613-774-3333
A warm welcome awaits everyone
Minister
Rev. Bruce Kemp
Sunday
10:00 am - Divine Worship
21tfc

WINCHESTER WESLEYAN CHURCH
Home of the HUB!
(Friday Night Teen Drop-in)
Sunday Services
10:30 am - Worship Service and Sunday School
613-774-3137
537 Main St., Winchester
www.winchesterwesleyan.com
43tfc

WINCHESTER UNITED PASTORAL CHARGE
Office: 613-774-2512
www.winchesterunited.net
Rev. Christine Lowson
613-258-4859
Sunday
WINCHESTER SPRINGS
9:30 am - Worship Service
WINCHESTER
11:00 am - Worship Service, No Sunday School or Nursery
35c

CHRISTIAN REFORMED CHURCH
Williamsburg, Ont.
Church 613-535-2227
Office 613-535-1882
www.williamsburgcrc.org
Pastor: Rev. John Noordhof
Sunday
9:30 am - Worship Service
7:00 pm - Evening Service
Please be our guest this week
43tfc

WINCHESTER BAPTIST CHURCH
Traditional Music-centred Services
Sunday
10:00 am - Adult Sunday Bible Study
11:00 am - Worship Service, Pre-School, Sunday School
Everyone Welcome
Pastors
Bud McKibbon
Mollie McKibbon
25tfc

THE ANGLICAN PARISH OF NORTH DUNDAS
541 St. Lawrence Street
Winchester
Rev. Jon Martin
Please join us
Thursday
7:00 pm - Worship Service
Sunday
10:00 am - Worship Service
3rd Sunday Each Month
'Table Talk' Service
followed by
'Stone Soup' Lunch
Everyone Welcome
613-774-2236
35c



LOGTENS
TREE SERVICE LTD.

• Efficient removal of large, difficult and dangerous trees
• Stump grinding • Brush chipping • Cabling and bracing
• Pruning • Deadwooding • Lot clearing

AFFORDABLE PRICES • FULLY INSURED • FREE ESTIMATES

EMERGENCY WORK

Jeremy Logtens **613-984-0743**

SLP ST. LAWRENCE PRINTING COMPANY LTD. SINCE 1890

we design we print we deliver

Forms • Invoices • Custom Cheques
Business Cards • Letterheads • Envelopes
Flyers • Colour Brochures • And much more!

Call David Flinn for more information or a quote.
Tel: 613-925-4265 • Fax: 613-925-3472
3201 County Rd 2, Prescott

PUBLIC NOTICE

SOUTH DUNDAS

Please be advised that 2014 Municipal Grants/ Donations Applications are due December 2, 2013. The application is available online at www.southdundas.com or can be picked up at the office located at 34 Ottawa Street in Morrisburg. If you require additional information please contact us at (613) 543-2673.

MILE ONE MOBILE

Truck and Trailer Repairs

From Big To Small, We Fix Them All!

• Licensed Safety Facility • Custom A/C Repair
• Alignment Services • Preventative Maintenance
• 24-Hr. Roadside Assistance • We Now Make U-Bolts

4085 Cty. Rd. 31, Williamsburg, ON, K0C 2H0

Tel. 613-535-1430 Cell. 613-880-0705
613-880-1495

Seaway Valley Community Health Centre
Working with you for a Healthier Community

Are you looking for a Doctor?

Seaway Valley Community Health Centre (SVCHC) is offering primary care in our clinic located at 547 St. Lawrence Street in Winchester.

SVCHC is a non-profit, community-governed organization that provides primary health care, health promotion and community development services to residents of Cornwall and Stormont, Dundas & Glengarry Counties. Services are delivered using an inter-professional team approach.

Patient Eligibility:
Anyone without a physician is eligible to apply to become a patient.

Registration Process:
To register, drop by 547 St. Lawrence Street location on **Tuesday** or **Wednesday** and pick up a registration form, or download a registration form at www.seawayvalleychc.ca. Drop off or mail your registration to Seaway Valley CHC, 353 Pitt Street, Cornwall, ON, K6J 3R1, or call 1-888-936-0306 for more information.

LA COOPÉRATIVE AGRICOLE D'EMBRUN LTÉE

NOTICE
LA COOPÉRATIVE AGRICOLE D'EMBRUN LTÉE

As per our bylaws, the Board of Directors of La Coopérative Agricole d'Embrun Ltée is seeking candidates to fill the position of Directors.

The rules, regulations and documents to submit your candidacy are available at the administration office of La Coopérative Agricole d'Embrun Ltée at 926 Notre-Dame in Embrun, Ontario.

Please submit the appropriate documents to the Office of the Secretary of La Coopérative Agricole d'Embrun Ltée, Personal and Confidential, P.O. Box 189, 926 Notre-Dame, Embrun, Ontario, K0A 1W0.

The application should be received on or before **December 18, 2013** at 4:00 pm.

Signed in Embrun, Ontario, October 30, 2013

André Brisson

André Brisson
Secretary of the Board of Directors

TOWNSHIP OF North Dundas

P.O. Box 489, 636 St. Lawrence Street
Winchester, Ontario, K0C 2K0
Tel. 613-774-2105 Fax 613-774-5699
www.northdundas.com info@northdundas.com

Landfill Notice

Boyne Road Landfill Site will be OPEN this Saturday only for the month of November from 8 am till 11:30 am.

Any questions, contact:
Doug Froats
Director of Waste Management
613-774-5157

ROYAL LEPAGE

GALE REAL ESTATE
Brokerage - Independently Owned and Operated
613-774-4253

www.oldford.ca



We write happy beginnings.



'Butch' Oldford *Broker* DIRECT LINE **613-229-7795**
Nathan Lang *Sales Representative* DIRECT LINE **613-795-5264**
Clayton Oldford *Broker* DIRECT LINE **613-880-1880**

THE OLDFORD TEAM • YOUR REAL ESTATE CONSULTANTS



FINCH - Welcome to your almost 5-acre hilltop homestead. Features a paved driveway to the 24x36, over-height garage and an 'as is' century home with 2 bedrooms + main-floor den. This would make a great project or building lot with the full amenities of Chesterville five minutes away. TLC needed. MLS 875301 **$115,000**



WILLIAMSBURG - Well-kept, 2-bed, 2-bath bungalow sits on a hedged lot with workshop, garden shed and 16x16 deck. Spacious house with main-floor living and family rooms, master bedroom with study and walk-in closet. Come see for yourself. MLS 875817 **$174,900**



VERNON - 1930's 3-bedroom home is one of the few at this price range with a 2-car garage, lush yard with giant maples, and a polished interior featuring refinished hardwood floors, high ceilings, large baseboard and fresh paint. There's even a brand-new gas furnace! MLS 886323 **$199,900**



CHESTERVILLE - Classic 4-bedroom red brick home circa 1901 on almost half an acre backing onto fields. Much original woodwork remains untouched throughout with intricate trim detailing, hardwood inlays, high ceilings and attic that could be finished. Garage, too! MLS 876047 **$269,900**

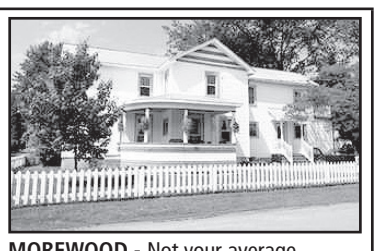

MOREWOOD - Not your average 2-storey! This 3-bed, 2.5-bath home will enchant you! Massive backyard, stamped concrete drive, curved front veranda, beautiful flooring, 2 fireplaces, nat-gas heat, main-floor living and separate family room PLUS a rec room in the basement - it even has a white picket fence and balcony too! MLS 872956 **$299,900**



ELMA - This 3+1-bedroom, 3-full-bath home is a beauty. Immaculate with gleaming hardwood floors, 2008 kitchen w/Corian counters and appliances, finished basement, 2-car garage, 2011 septic, 2013 furnace - all in a country setting with big south-facing deck and screened porch to enjoy the outside. MLS 854498 **$254,900**



MARIONVILLE - Over 2,120 sq. ft. on the main floor of this 3-bedroom + office, 2-full-bathroom home w/finished basement. Updates since 2011 include furnace and ductwork, central air and great hardwood and tile floors! Large 145x159 ft. lot backing onto fields, 2-car garage, 2009 shingles and massive rooms throughout. MLS 876193 **$319,900**

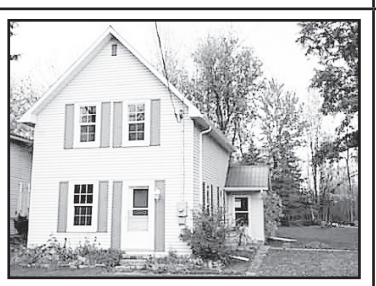

HALLVILLE - All redone and ready for you! Make your home on this large (120x162) lot with trees all around in this renovated, vintage home with modern materials - perfect for a young family with lots of outside space on this pretty lot. A must see in this growing neighbourhood. MLS 890160 **$199,900**



WINCHESTER - Recently updated little piece of paradise, sitting on 3/4 of an acre, just outside the village. Three-bedroom home where you can enjoy the deck and hot tub with views over the fields, work and play in the outbuildings, and cozy up to the woodstove and enjoy the heated bathroom floor in the winter. MLS 889818 **$214,900**



CHESTERVILLE - Over 2,200 sq. ft. of living space on 4.3 acres with pond. This 3-bedroom + 2-den home features 3 baths with en suite and very large, open living spaces including a formal dining room that also works well as an office space. Finished basement with gas stove, big yard with pool and big deck, 2009 shingles, 2013 furnace and more! MLS 890220 **$269,900**

St. Andrew's Presbyterian Church - Avonmore

Annual Turkey Supper

Friday, November 15

4:30-7:00 pm

North Stormont Place, Avonmore

Adults $12.50, Children 6-12 $6.00, Under 5 Free

For tickets call: 613-346-5463
613-346-2096 • 613-346-9772





DAIRY CONSIGNMENT SALE

Friday, November 15, 2013
12 Noon
at Hugh Fawcett Sale Arena
Winchester, ON

- **Selling – Close and fresh first and second calvers**
- **10 – Fresh Purebred 2-yr.-olds from – Fawcettview Farms Inc.**
- **Heifers also selling**

MORE CONSIGNMENTS WANTED

Contact:
Hugh Fawcett Auctions Inc.
Winchester, ON. 613-774-3363

Job Posting
Laboratory Technician

Evonik Industries is one of the leading chemical companies in North America. We own and operate production facilities, R&D and applied technology centers throughout the North America region. Our products include fine and specialty chemicals used in various consumer and commercial applications.

Evonik Oil Additives Canada Inc. demonstrates its strong commitment to hiring and retaining diverse, well qualified employees by offering a comprehensive benefits package, including pension and group savings plan. Evonik Oil Additives Canada Inc. is a Responsible Care® company.

Classification:

Laboratory Technician Grade I

Hours:

Rotating 8-hour Shift – 40 hours basic. 5 days.
Work schedule may require 12-hour shift rotation.

Reporting to:

Laboratory Coordinator and Laboratory Manager

Duties & Responsibilities

Physical testing and approval of incoming products, in-process and finished product. Conducting effluent sampling and analysis. Maintain laboratory calibration systems. Issuance of Certificates of Analysis using SAP. Investigation of customer complaints – Product quality. Preparation of customer samples – up to 25 kg. Responsible for completion of Laboratory Quality records as prescribed. Maintaining clear accurate records of results/events. Responsible for notifying Lab Manager of any non-conformances and initiation of non-conformity using Lotus Notes. Ensuring equipment is in proper state of repair. Ensuring laboratory is maintained in proper state of cleanliness. Other related duties and responsibilities as required. The candidate must meet the identified physical demand requirements. Details available on application.

Relationships

The job holder will have to liaise with other departments on site and also external suppliers, customers and technicians.

Applicant Qualifications & experience requirements

Preference will be given to candidates with the following qualifications:

Grade 12 Chemistry, recognized equivalent or post-secondary education in a laboratory or chemical discipline. Oral and written proficiency in English and Math is essential. Experience in an industrial or chemical facility preferred. Must be able to work independently, organize and prioritize tasks and also work as part of a team.

Ability to learn and follow procedures accurately is essential.

Should ideally have a proven record of laboratory experience.

Should ideally have experience with computer-based systems, such as SAP (or similar), email, spreadsheets, etc., though training will be provided.

Knowledge of petroleum additives testing methods would be an advantage, though training will be provided.

Knowledge of ISO Management systems would be an advantage, though training will be provided.

Please send resumes to: janice.whitmore@evonik.com
No phone calls accepted.

Mountain Township Agricultural Society

NOTICE of ANNUAL GENERAL MEETING

Saturday, Nov. 9, 2013 at 9:00 am
To be held at the South Mountain Fire Hall,
2967 Lough Road, South Mountain

This meeting is open to the general public, welcoming new members and MTAS voting members.

For information please call:
MTAS President Bob Williams 613-989-2038
MTAS Secretary Donna Lee O'Farrell 613-989-2121
Email - info@southmountainfair.ca
www.southmountainfair.ca

HEARTS FOR CUBA FUNDRAISER

Saturday, November 9, 1-8 pm
THE GATHERING HOUSE
2 Water Street, Chesterville

SCHEDULE

1:00 pm - Opening Welcome Announcements
20 Minutes - Lenae Bamber & Tammy Carruthers - Music
1:30 pm - Pastor Tim - Message
2:00-2:45 pm - Sweetwater
3:00-3:45 pm - Marleen Fawcett
4:00-4:45 pm - Nationside Pentecostal Worship Team
5:00-6:00 pm - Balsam Blue
6:10-6:30 pm - Bonnie Wallace
6:35-6:45 pm - Pastor Thurland Brown - Message
40 Minutes - Cornwall Wesleyan Church
7:30 pm - Silent Auction Winners Announced
Closing and Closing Prayer

Public Vehicle/ Equipment Auction

Saturday, November 16, 2013
9:00 am

Civic #2250, County Road 31, Winchester, ON
613-774-7000 or 1-800-567-1797
Primary list at: **www.rideauauctions.com**



Cars: 09 Lancer, 224 kms; 09 Wave, 82 kms; 09 Cobalt, 160 kms; 08 Allure, 143 kms; 08 Versa, 119 kms; 08 Accent, 60 kms; (2)07 3, 105-202 kms; 07 Focus, 193 kms; 07 G6, 41 kms; 07 Town Car, 251 kms; 06 Fortwo, 87 kms;06 Impala, 500 kms; 06 Focus, 196 kms; 06 3, 127 kms; 05 Lesabre, 128 kms; 05 PT Cruiser, 167 kms; 05 Civic, 158 kms; 05 Altima, 167 kms; (2)05 Focus, 120-184 kms; 05 3, 300 kms; (2)05 3, 141-205 kms; 04 XC70, 145 kms; 04 Elantra, 216 kms; 04 Matrix, 252 kms; 04 Focus, 152 kms; 04 PT Cruiser, 174 kms; 04 3, 177 kms; 04 Swift, 188 kms; 04 6, 204 kms; 04 Taurus, 214 kms; 04 Optra, 162 kms; 04 BMW 5, 192 kms; 03 Golf, 212 kms; (2)03 Elantra, 152-203 kms; 03 Cavalier, 75 kms; 03 Maxima, 195 kms; 03 Outback, 219 kms; (2)03 Malibu, 158-294 kms; 02 Intrepid, 163 kms; 02 Sentra, 127 kms; 02 Sunfire, 161 kms; 02 Deville, 96 kms; 02 Civic, 229 kms; 02 Intrigue, 74 kms; 02 Passat, 217 kms; 02 Altima, 228 kms; 02 Protégé, 134 kms; 01 Corolla, 199 kms; 01 Intrigue, 187 kms; 01 Regal, 148 kms; 01 TL, 265 kms; (2)01 Jetta, 211-256 kms; 00 Lesabre, 98 kms; 00 Seville, 140 kms; 00 Malibu, 123 kms; 00 Cougar, 180 kms; 00 Impala, 172 kms; 00 Maxima, 225 kms; 00 Protégé, 114 kms; 99 Mustang, 190 kms; 98 Civic, 161 kms; 98 Golf, 175 kms; 98 Firefly, 152 kms; (2)98 Corolla, 164-205 kms; 97 Jetta, 234 kms; 96 TL, 265 kms; 95 XJ6, 188 kms; 92 Stealth, 181 kms; 88 XJS, 100 kms; ***SUVs:*** 09 Rondo, 98 kms; 09 Tucson, 114 kms; 08 Trailblazer, 208 kms; 07 Explorer, 180 kms; 07 Torrent, 194 kms; 06 Liberty, 125 kms; 05 Xtrail, 132 kms; 05 Cherokee, 75 kms; (2)05 Murano, 190-274 kms; 04 Durango, 93 kms; 04 Santa Fe, 213 kms; 04 Durango, 206 kms; 04 Rainer, 240 kms; 03 Santa Fe, 246 kms; 03 Sorento, 204 kms; 03 Escape, 188 kms; 03 Xterra, 140 kms; 03 Explorer, 192 kms; 02 Escape, 175 kms; 02 Trailblazer, 274 kms; 02 Cherokee, 290 kms; 02 Escape, 192 kms; 01 Explorer, 212 kms; 00 CRV, 275 kms; 97 CRV, 350 kms; ***Vans:*** 08 Tribute, 113 kms; 08 Caravan, 158 kms; (2)07 Montana, 147-281 kms; 07 Freestar, 130 kms; 06 Montana, 182 kms; 06 Caravan, 151 kms; 05 Caravan, 161 kms; 05 Sedona, 124 kms; 05 Freestar, 149 kms; (3)04 Venture, 117-160 kms; 03 Windstar, 197 kms; 03 Sedona, 107 kms; 03 Caravan, 153 kms; 02 Montana, 168 kms; 02 Venture, 176 kms; (2)02 Odyssey, 220-235 kms; 02 Tribute, 220 kms; 01 Montana, 230 kms; 00 Odyssey, 178 kms; 00 Astro, 285 kms; ***Light Trucks:*** 09 Sierra, 234 kms; 08 F250, 167 kms; 07 Titan, 237 kms; 06 F150, 254 kms; 05 F250, 147 kms; 05 Ram, 128 kms; 05 F150, 230 kms; 03 Silverado, 227 kms; ***Heavy Equipment/Trucks:*** 07 Western Star, 150 kms; 03 F550, 257 kms; 02 Express, 185 kms; 01 F650, 186 kms; 00 IH 4900 plow, 116 kms; (2) 99 Chev stepvan, 151-177 kms; 99 Express, 106 kms; 97 IH 4900 plow, 189 kms; 93 Kenworth boom; 237 kms; 89 Raymond forklift, 4316 hrs; ***Emergency Vehicles:*** 02 HME Pumper, 174 kms; 96 Spartan, 112 kms; ***Buses:*** 06 E450, 135 kms; 01 Bluebird, 234 kms; (3)00 Bluebird, 252-299 kms; (3)99 Bluebird 176-325 kms; 98 Bluebird, 271 kms; ***Trailers:*** 11 Advantage cargo; (2)13 landscape; (2)13 tandem dump; 03 Stittsville; 00 Trailmobile reefer; 94 JDJ float; ***Recreation:*** 06 Kodiak Skamper; 90 Ford RV, 52 kms; ***Misc:*** bale spears; Gare Kiln 2327; Shavings; JD Gator 6x4; 08 Yamaha golf cart

NO CHILDREN ALLOWED

List is subject to change. Website will be updated as new consignments are registered.

Buyers Premium Applies - Terms: Cash; Visa; MasterCard; Interac for $500.00 deposit and Cash, Certified Cheque, Interac for balance due on vehicle.

Viewing: November 13, 14 & 15, 2013, 9:00 am to 4:00 pm

Pictures and description of items available at www.icangroup.ca - Click on Ottawa



IN MEMORIAM



Whitney Patterson

Dec. 11, 1984-Nov. 7, 2001

Our memories build a special bridge
When loved ones have to part.
To help us feel we're with them still
And soothe a grieving heart.
Our memories span the years
we've shared
Preserving ties that bind.
They build a special bridge of love
And bring us peace of mind.

Loved & missed, Terri

IN MEMORIAM

In loving memory of
Whitney Patterson
who passed away Nov. 7, 2001.



I often sit and think about the years that have passed by, and of the happiness and joy that was shared by you and I.

I think of all the laughter, the smiles, and all the fun, and before I even know it, my tears have once again begun.

For although it brings me comfort to walk down memory lane, it reminds me how, without you, life has never been the same.

Missing you always,
Love, Sarah

~ *IN MEMORIAM* ~



Christopher Thompson

December 4, 1985 –
November 5, 2006

A thousand words can't bring you back,
We know because we've tried.
Neither will a thousand tears,
We know because we've cried.
You left behind our broken hearts,
And wonderful memories too.
But we never wanted memories,
We only wanted you.

– Love, Dad, Mom, Ryan, Michael,
Courtney and Hunter

~ *IN MEMORIAM* ~



Christopher Thompson

In loving memory of
our dear newphew,
Christopher, who left us
November 5, 2006.

Those we love don't go away
They walk beside us every day
Unseen, unheard, but always near
Still loved, still missed, and very dear
In life we loved you dearly
In death we love you still
In our hearts you hold a place
No-one could ever fill

Forever loved and remembered.
Uncle Ken and Aunt Linda, David, Dale,
Pam, Brandon and Nicholas

Heartfelt Thanks

The family of the late Jack Van Hoof wishes to express our heartfelt gratitude for the support shown to us during this difficult time. Thank you for the floral tributes, donations, cards, emails, food, online condolences and visits.

Thanks to Dr. Domanko for stopping in to see Dad. Thank you to Cathy Spruit from the J.W. MacIntosh Seniors' Support Centre, and to all the personal support workers who helped to make Dad's last couple of weeks more comfortable. Thank you to the Dundas County Hospice for all the equipment to make Dad's life easier.

Thank you to the Community Care Access Centre - Cornwall, especially Lucie Brisson, and Kathy McLean from Bayshore Home Health for the care you have shown Dad.

Thank you to Father Chisholm for the beautiful service and to the pallbearers, and to the CWL for the lunch you provided.

Thank you to Dave Lapier from the Marsden McLaughlin Funeral home. Your compassion and guidance made it much easier for our family to cope.

All your support is very much appreciated.
Toni Van Hoof and family

IN MEMORIAM

One year ago, Nov. 10, 2012, we lost our amazing mother and grandma,
Audrey Linton.

Our lives go on without you
But nothing is the same,
We have to hide our heartaches
When someone speaks your name.
Sad are the hearts that love you,
Silent are the tears that fall,
Living our lives without you
Is the hardest part of all.
You meant so much to us,
Your heart was kind and true,
And when we needed someone
We could always count on you.
The special years will not return,
When we were all together.
But with the love within our hearts
You will be with us forever.

Reunited with the love of your life,
Miss you always and forever.
The Linton Families

Network CLASSIFIEDS

ADVERTISE ACROSS ONTARIO OR ACROSS THE COUNTRY!
For more information contact your local newspaper.

ANNOUNCEMENTS

Do you know a young star who is making a difference? Nominate them for the 2013 Junior Citizen Award. Nomination forms at www.ocna.org/juniorcitizen, from this newspaper, or call 905-639-8720 ext 221.

MORTGAGES

MMA Mortgages
We're in your Corner

AS SEEN ON TV...
NEED A MORTGAGE

Home Equity Loan, Better Rate? Bad Credit, Self-Employed, Bankrupt? Been Turned Down? Facing Foreclosure Power of Sale?

CALL US NOW TOLL-FREE:
1-877-733-4424
(Live Operator 24/7)

And Speak To A Licensed Mortgage Agent

MMAmortgages.com specializes in:
Residential, Commercial, Rural Agriculture, Farms, & Land Mortgages

For More Information Visit:
www.MMAmortgages.com
(Lic#12126)

$$$ 1st, 2nd, 3rd MORTGAGES - Debt Consolidation, Refinancing, Renovations, Tax Arrears, no CMHC fees. $50K you pay $208.33/month (OAC). No income, bad credit, power of sale stopped!! BETTER OPTION MORTGAGES, CALL TODAY Toll-Free 1-800-282-1169, www.mortgageontario.com (LIC# 10969).

DRIVERS WANTED

SPERRY

DRIVERS WANTED
AZ, DZ, 5, 3 OR 1 w/Airbrake
• Guaranteed 40hr. Work Week & Overtime
• Paid Travel & Lodging
• Meal Allowance
• 4 Weeks Vacation
• Excellent Benefits Package
Must be able to have extended stays away from home. Up to 6 months. Must have valid AZ, DZ, 5, 3 or 1 with airbrake license and have previous commercial driving experience.
Apply at: www.sperryrail.com, careers and then choose the FastTRACK Application.

LAIDLAW CARRIERS VAN DIVISION requires experienced AZ licensed drivers to run the U.S. Premium mileage rate. Home weekly. New equipment. Also hiring Owner Operators. 1-800-263-8267

STEEL BUILDINGS

STEEL BUILDING - THE GREAT SUPER SALE! 20X20 $4,070. 25X26 $4,879. 30X32 $6,695. 32X40 $8,374. 35X38 $9,540. 40X50 $12,900. One end wall included. Pioneer Steel 1-800-668-5422. www.pioneersteel.ca

STEEL BUILDINGS/METAL BUILDINGS 60% OFF! 20x28, 30x40, 40x62, 45x90, 50x120, 60x150, 80x100 sell for balance owed! Call 1-800-457-2206 www.crownsteelbuildings.ca

HEALTH

Mental Health Helpline

1 in 5 Canadians will experience a mental health issue in their lifetime
Mental Health Helpline
1-866-531-2600
www.MentalHealthHelpline.ca
Also find us at:
Mental Health Helpline on Facebook or @ConnexOntario on Twitter

FINANCIAL SERVICES

Ontario Problem Gambling Helpline

Want to talk to someone about gambling problems?
Ontario Problem Gambling Helpline
1-888-230-3505
www.ProblemGamblingHelpline.ca
Also find us at:
Ontario Problem Gambling Helpline on Facebook or @ConnexOntario on Twitter

BUSINESS OPPS.

TAKE CHARGE OF YOUR LIFE - WORK FROM HOME - Six Figure Income Potential. No experience necessary - training provided. YOU DECIDE YOUR FUTURE! www.turnkeybizathome.com, Toll-Free 1-866-490-3074.

SERVICES

Drug & Alcohol Helpline

Have you become addicted to prescription medication?
Drug & Alcohol Helpline
1-800-565-8603
www.DrugAndAlcoholHelpline.ca
Also find us at:
Drug and Alcohol Helpline on Facebook or @ConnexOntario on Twitter

ADVERTISING

LOOKING FOR NEW BUSINESS and added revenue? Promote your company in Community Newspapers across Ontario right here in these Network Classified Ads or in business card-sized ads in hundreds of well-read newspapers. Let us show you how. Ask about our referral program. Ontario Community Newspapers Association. Contact Carol at 905-639-5718 or Toll-Free 1-800-387-7982 ext. 229. www.networkclassified.org

EMPLOYMENT OPPS.

JOURNEYMAN AUTOMOTIVE Service Technician(s) in Hanna Alberta. Hanna Chrysler Ltd. offers competitive wages from $32/hour, negotiable depending on experience. Bright, modern shop. Full-time permanent with benefits. Friendly town just 2 hours from major urban centres. More info at: hannachrysler.ca Fax 403-854-2845; Email: chrysler@telusplanet.net.

FOR SALE

Acanac-Inc.

#1 HIGH SPEED INTERNET
$32.95/Month

Absolutely no ports are blocked
Unlimited Downloading
Up to 11Mbps Download & 800Kbps Upload

ORDER TODAY AT:
www.acanac.ca
or
CALL TOLL-FREE:
1-866-281-3538

PERSONALS

HOW TO MEET SOMEONE? It's simple...You're beyond the bar, you're fed up with internet dating, friends don't set you up with the right one? CALL US! (613)257-3531, www.mistyriverintros.com.

DATING SERVICE. Long-term/short-term relationships, free to try! 1-877-297-9883. Talk with single ladies. Call #7878 or 1-888-534-6984. Talk now! 1-866-311-9640 or #5015. Meet local single ladies. 1-877-804-5381. (18+)

TRUE PSYCHICS! For Answers call now 24/7 Toll Free 1-877-342-3036; Mobile #4486; http://www.truepsychics.ca.

Connect with Ontarians – extend your business reach! www.networkclassified.org

Peter Milliken to speak at Maple Leaf Dinner

CORNWALL – The Stormont, Dundas, and South Glengarry Federal Liberal Association is set to pay tribute to the 200th anniversary of the Battle of Crysler's Farm during its annual Maple Leaf Dinner.

The Thurs., Nov. 14 event, to be held at the Best Western Parkway Inn in Cornwall, will feature guest speaker Peter Milliken, former speaker of the House of Commons and former MP for Kingston and the Islands.

SD&SG Federal Liberal Association

"It was one of the key battles fought in the War of 1812-14 and also a battle where English, French, and First Nations fought side by side as allies to hand the invading American forces a decisive defeat," Del Jones, president of the local association, said. "Milliken comes from United Empire Loyalist heritage, and is an avid promoter of Canadian awareness. We look forward to his message on the importance of the Battle of Crysler's Farm, and the development of a future nation we now know as Canada. This should be a very informative and entertaining evening as Milliken is well known for his story-telling ability and recounting of Canadian events."

For ticket information or to make a reservation, call Jones at 613-543-3588 or Denis Sabourin, executive vice-president, at 613-935-5674.

OBITUARY

Russell William Wood

Russell William Wood passed away suddenly on Sun., Oct. 27, 2013, in his 50th year.



He was the loving husband of Vicki Wood (LeRue), and beloved father of Rachel and Joanna. He is survived by his parents, Earl and Janet Wood of Morrisburg, and his three siblings, Ken (Pat), Heather Tryon (Jerry VanOlst), and Ron, and many loving nieces and nephews.

Russell was born on Nov. 19, 1963. He joined the Canadian navy at the young age of 17, and moved to Halifax, N.S., where he met his wife. They moved back to Ontario in 1986. Russell was a well respected mechanic and owner of Partner's Auto Shop in Kingston. He loved the outdoors, and made the most of it with motorcycle riding, mountain biking, and his true passion, flying planes. Family, friendship, and loyalty were his greatest gifts, and he made this life a better one for all of us.

Visitation was held at James Reid Funeral Home in Kingston on Fri., Nov. 1 from 2 to 4 and 7 to 9 pm. A memorial service was held on Sat., Nov. 2 at 11am in the chapel of the funeral home with a reception held afterwards. Interment followed at the Cataraqui Cemetery in Kingston.

As an expression of sympathy, donations in Russell's memory may be made to the Heart and Stroke Foundation.

Online condolences may be made at www.jamesreidfuneralhome.com

Heartfelt Thanks



The family of Dorothy Whitteker would like to express our sincere appreciation to our many friends, relatives & neighbours who gave their support, love and friendship to us. All your prayers and kindness have given our family strength to move through this difficult time in our lives. Dorothy was a much-loved mother, grandmother, great-grandmother, sister and aunt whom we will all miss. Thank you for your condolences, hugs, prayers, cards, telephone calls, emails, floral tributes, food and generous donations to St. Peter's Lutheran Church in Williamsburg.

A very special thanks to the Osgoode Township Care Centre Staff and Doctor Brenda Brennan for the excellent care and support given to our mother over the past six years, while she was a resident at the Care Centre. Thank you to Pastor Norine Gullons of St. Peter's Lutheran Church for officiating at the service, to Sandra Barkley for her beautiful hymn singing and to David Lapier of Marsden and McLaughin Funeral Home in Williamsburg for their professional, compassionate support to our families. Thank you to the Lutheran Church Women for the lunch reception at the church.

Isla Whitteker, Garry and Mary Whitteker and families

Obituaries which appeared in the *Winchester Press* from 2002-2013 are archived on our web site.

Check out the *Winchester Press* online edition at:
www.winchesterpress.on.ca

Thank You

The family of John Blair would like to say thanks for all the flowers, food, phone calls, cards, donations to charities and kind words expressed during John's passing. The many people who attended John's celebration of life was greatly appreciated.

He loved people and would have approved.

Special thanks to Carol, Cheryl and Marilyn for overseeing the lunch and all our extended family who contributed. Thanks to my sister Jackie for unrelenting support.

Thank you Limestone Cremation and Jackie Markland for your kindness.

Thelma and Todd Blair

NOTICE OF THE PASSING OF A ZONING BYLAW AMENDMENT

TAKE NOTICE that the Council of The Corporation of the Township of North Dundas passed Bylaw No. 56-2013 on the 30th day of October, 2013 under Section 34 of the Planning Act.

AND TAKE NOTICE that only individuals, corporations and public bodies may appeal a bylaw to the Ontario Municipal Board. A notice of appeal may not be filed by an unincorporated association or group. However, a notice of appeal may be filed in the name of an individual who is a member of the association or the group on its behalf.

AND TAKE NOTICE that no person or public body shall be added as a party to the hearing of the appeal unless, before the bylaw was passed, the person or public body made oral submissions at a public meeting or written submissions to the council or, in the opinion of the Ontario Municipal Board, there are reasonable grounds to add the person or public body as a party.

AND TAKE NOTICE that any Notice of Appeal must be filed with the Clerk of The Corporation of the Township of North Dundas not later than November 26, 2013, setting out the reasons in support of the appeal, accompanied by the prescribed fee of $125.00 made payable to the Minister of Finance, Ontario.

THE ZONING BYLAW AMENDMENT is a general housekeeping bylaw that made a series of changes to Bylaw 12-93, Bylaw 79-6 and Bylaw 25-96 to clarify definitions, harmonize the bylaws to make them consistent and rezone multiple farmland properties to prohibit dwelling units as required by the Provincial Policy Statement for surplus dwelling consents (severance). Two township-owned properties and few other properties were rezoned to reflect existing uses and the County Official Plan.

KEY MAPS and Bylaw 56-2013 are available at the Township Office during regular office hours and on the Township website.

Dated at the Township of North Dundas this 6th day of November, 2013.

Jo-Anne McCaslin, Clerk
Township of North Dundas
636 St. Lawrence Street
P.O. Box 489
Winchester, ON, K0C 2K0

TOWNSHIP OF North Dundas

Township of North Dundas
(613) 774-2105 phone
(613) 774-5699 fax

www.northdundas.com

JOB POSTING

TWO (2) EXPERIENCED FARM EQUIPMENT TECHNICIANS

Weagant Farm Supplies, a well-established farm machinery sales and repair facility in Winchester, ON, has immediate openings for two (2) experienced farm equipment technicians. Senior apprentices or non-licensed experienced mechanics will also be considered. In this role you will be responsible for repairs and maintenance of Agricultural Equipment including but not limited to tractors, combines, seeders, and balers. You will be working on a lot of new equipment with cutting edge technology. To keep up with this, the company will provide product training in hydraulics, electrical, engines and diagnostics. To be successful in this role you must have your own tools, a good attitude and strong customer service skills.

Submit resumés to Pat Byvelds, Service Manager by email to pat@weagantfarm.com or by mail to Weagant Farm Supplies, Box 940, Winchester, ON, K0C 2K0.

WEAGANT
FARM SUPPLIES LTD.
1-877-302-6276
"Celebrating 60 Years"

NEW HOLLAND AGRICULTURE

Hwy. 43 W., Winchester, Ont.
www.weagantfarm.com

Metcalfe GOLF • CLUB

NOTICE OF PUBLIC MEETING

Metcalfe Golf Club is hosting a public meeting to present its Annual Report on Class 9 pesticide use as required by Ontario Regulation 63/09 under the Pesticides Act. The Annual Report summarizes the use of Class 9 pesticides used at Metcalfe Golf Club in 2012.

The meeting will take place at 7:00 pm on

Tuesday, November 19, 2013

at the Metcalfe Golf Club
1956-8th Line Road
Metcalfe, Ontario, K0A 2P0

Presented by:
Gord Baird - Superintendent
Rob Howell - General Manager
Tom Welch - Owner
613-821-3673

Pumpkinferno smashes 2012 attendance records



MORRISBURG – October has passed, and gone with it is the second annual Pumpkinferno, Upper Canada Village (UCV)'s award-winning, record-breaking attraction.

It was noted halfway through the 2013 run, that the pumpkin-themed event was already breaking attendance records.

"Last year we were a bit surprised at the record breaking attendance numbers that earned us 'Best New Event of the Year,'" Darren Dalgleish, general manager and CEO of the St. Lawrence Parks Commission, said. "Remarkably the attendance at this [year's] event is on target to be 50 per cent higher than last year, which translates into approximately $6 million of regional economic spin off."

While Festival and Events Ontario awarded Pumpkinferno the title of "Best New Event in 2012," the local tourist attraction is also a current finalist in the Tourism Industry Association of Ontario's Tourism Summit for "Tourism Event of the Year."

Showcasing roughly 7,000 intricately and artistically hand-carved artificial pumpkins set in more than 30 themed displays, UCV saw more than 26,000 people visit the exhibit in the first three weekends of the 2013 showing. On Thanksgiving weekend alone, approximately 14,000 walked the village's roads to experience the nighttime attraction.

"Many of our visitors say you can't believe it until you see it for yourself," Geoff Waycik, UCV manager, said. "All of the new displays are getting amazing reviews from visitors and guests are loving it."

While the highlights for 2013 included last year's 40-foot-long Chinese Water Dragon, which was made out of roughly 250 pumpkins, the exhibit's newest showstopper was the House of Horoscopes, which featured the 12 signs of the Zodiac in a 52-foot-long, 14-foot-high display comprised of more than 1,000 pumpkins.

The event has received support from the local communities, tourism partners, and business partners who have sponsored exhibits and contributed in other ways to help promote the event. UCV also reached out to the education community to involve more than 800 schoolchildren from across the region. Students participated in the Young Artists' Pumpkin Patch program, which featured their hand-carved real pumpkins in a special rotational exhibit at Crysler Hall.

Greely Players announce casting call for new play

GREELY – A casting call has gone out to all "kings, queens, lords, ladies, minstrels, and assorted wizards" to join The Greely Players in its latest production – *Once Upon a Mattress*.

An information session for those interested in participating in the group's 25th anniversary play is set for Sun., Nov. 10 at 2 pm at the Greely Community Centre.

"We are looking for enthusiastic teen and adult performers," director Tim Picotte said. "This is a musical, so we will be looking for people who are comfortable singing and learning some simple choreography."

Picotte also directed last year's production of *The Wizard of Oz*.

There are 21 named roles in the show. The remaining cast members are to fill the chorus of lords and ladies, and this year there is a lot for the chorus to do. In total, the show will consist of roughly 35 to 40 cast members.

This unusual version of *The Princess and the Pea*, sets to music the tale of Prince Dauntless the Drab whose attempts to get married are thwarted by his mother, Queen Aggravain, who has also decreed that no one else in the court can be married until her son is wed. Princess Winnifred proves to be the unlikely candidate who wins the heart of Dauntless, and helps to break the spell on King Sextimus the Silent.

Holly Villeneuve, president of the local theatrical group, will act as the show's vocal director, while John Pohran is to be the music director. Students from Canterbury High School are set to join Pohran in the orchestra pit.

"Every second year The Greely Players mounts a production that will include younger cast members," Villeneuve said. "Last year's production of *The Wizard of Oz* featured many local children, and they thoroughly enjoyed the experience."

Auditions are to take place on Sat., Nov. 16 and Sun., Nov. 17 by appointment.

For more information, visit www.greelyplayers.ca or call Joan Bruce-Nibogie at 613-821-1756.

Murder in mid-November at ITR

OSGOODE – Isle in the River Theatre Company's fall play, *The Murder Room,* is set to take the stage this month at the Osgoode Community Centre.

The comedy, written by Jack Sharkey, is co-directed by Gord Hawkes and Lynn Jolicoeur.

"I have a cast that fit their roles so tightly I'm laughing out loud at every rehearsal. They're very good and I know the audience will appreciate the work they've put into this show," Hawkes said.

The cast includes Alan Arbuckle as the rich English gentleman Edgar, who finds himself in all sorts of trouble; Andrie Nel as cockney maid Lottie; Katrina Bussey as Edgar's clueless daughter Susan; Kris Zebarth as Susan's rich American fiancé; Ian Bell as James the police inspector; and Anne Peterson as Edgar's scheming wife, Mavis.

The Murder Room is scheduled to run Fri., Nov. 15, Sat., Nov. 16, Thurs., Nov. 21, and Fri., Nov. 22 at 7:30 pm, and Sun., Nov. 17 at 2 pm. A dinner theatre showing is to take place on Sat. Nov. 23 at 6 pm.

Now in its fifth decade, the theatre company's 2014 lineup includes a spring showing of *Here on the Flight Path* by Norm Foster, and a fall showing of *Steel Magnolias* by Robert Harling.

For more information or to purchase tickets, visit www.itrtheatre.com or phone 613-860-1291.



Now is your chance!

EMPLOYERone survey

Your Workforce. Our Future.

Project Objectives

The administration of the Employer One Survey will provide employers in SD&G and P-R the opportunity to identify their occupational and skill requirements. The data gathered will be summarized by the Eastern Ontario Training Board and shared with employers, employer associations, educators, service providers, labour and government in order to develop a community action plan outlining a collaborative response to improve the balance between labour market and supply.

Are you an Employer?

If so, go to the link below and complete the survey for a chance to WIN...

1 OF 3 FINE DINING PRIZES WORTH $150! OR AN i-PAD MINI!!!

Contacts:
sonias@eotb-cfeo.on.ca
craigm@eotb-cfeo.on.ca
Or
613-932-0210

EMPLOYMENT ONTARIO

This Employment Ontario project is financed by the government of Ontario

http://fluidsurveys.com/s/employeronesurvey2014/

Cornwall and Area Chamber of Commerce · Centre de services à l'emploi Employment Services Centre · Cornwall Ontario Canada · Cornwall & The Counties Community Futures Development Corporation · St. Lawrence College · JobZONE d'emploi.ca · Prescott-Russell · The Counties SDG · RDÉE Ontario · GIAG · Prescott Russell

