The CHESTERVILLE Record

"DUNDAS COUNTY THE LAND OF MILK AND HONEY" . . . . . COVERS EASTERN ONTARIO'S GREATEST DAIRYING SECTION

Sixty-fourth Year, No. 4 | Chesterville, Ontario, Thursday, October 24, 1957 | Single Copies, 7c

BY'S LINE TODAY

When a man puts his foot down, his wife is usually finished sweeping under it.

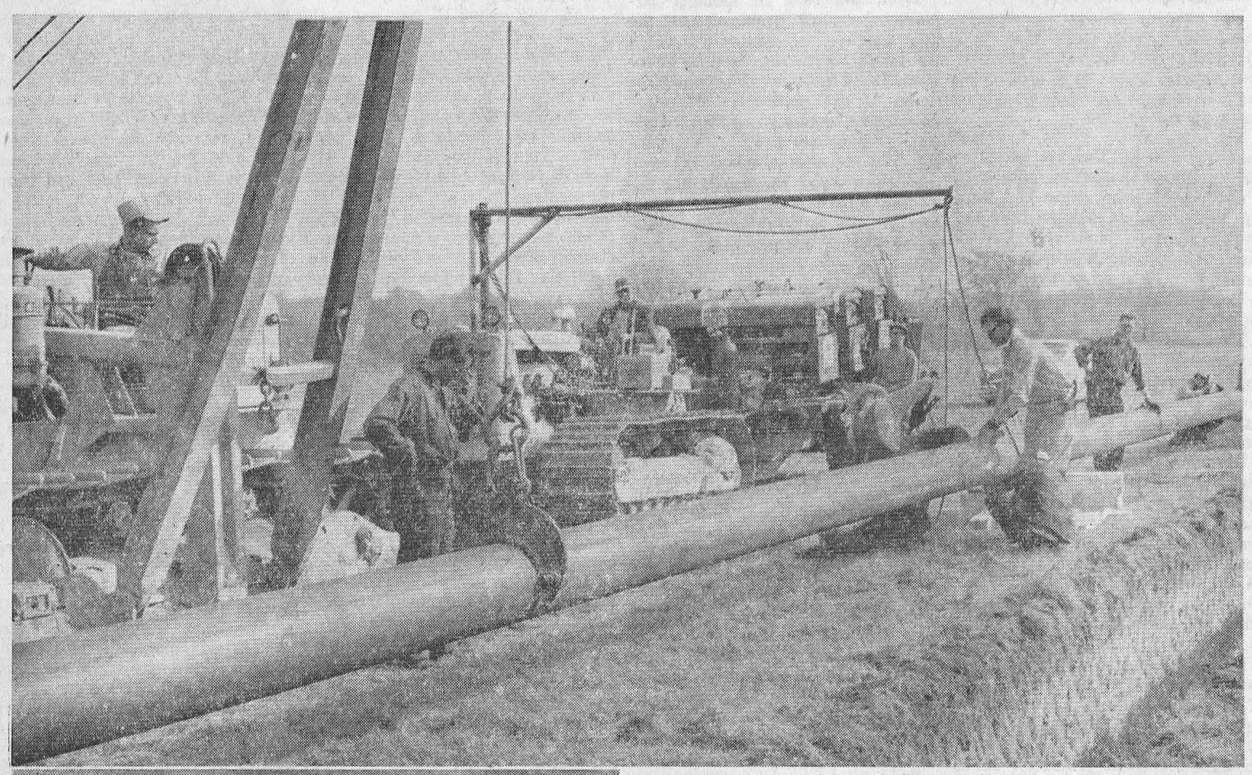



PIPELINING SPREADS ARE rushing to get the intermediate gas line underground from Morrisburg to Ottawa. They are travelling north at a great rate with the pipe disappearing underground at an almost magical rate. We took the Record camera out to the work last Thursday and caught the gang on the job. The top photo shows the welding crews spotting the pipe before the final bead is run and the pipe covered with paper and compound and lowered underground. The forward tractor picks up the lengths of pipe and positions it, while the rear unit trundles the welding units along behind. Majestic Constructors of Toronto are doing the laying job. The lower photo shows a welder running the bead of weld on the butted lengths of pipe, one of the most important jobs of the whole process.—Record Photos.

Finch W.I. Members Hosts to District Grandmothers Program, Prizes and Travelogue Much Enjoyed

Finch Women's Institute held their October meeting in the community hall Thursday evening when they were hosts to the grandmothers of the district. The president, Mrs G. MacLean, presided and was assisted by the secretary, Mrs Robert Smith. The president welcomed the large crowd.

The motto for the meeting was "To be trusted is a greater compliment than to be loved."

The minutes of the last meeting were read and approved, followed by the roll call which was answered with "Your grandmother's maiden name and any nice recollection of her."

Correspondence was read and two invitations were accepted to attend a Hallowe'en party at Berwick Institute and attend the 60th anniversary of Moose Creek W.I.

The secretary reported that the canvass for the Salvation Army had been completed and $80 had been collected.

The treasurer's report was given by Miss Mary Cameron. The secretary reported that a cheque had been received from Newington Fair for $6 for second prize for the antique entry made by the W.I.

Mrs Larwin Ouderkirk was in charge of the program for the evening. Mrs John Waldroff got the prize for having the youngest grandchild; Mrs H. H. Ouderkirk the prize for the grandmother who had travelled the greatest distance from home; Mrs Blake Nephew, the prize for a memory contest.

A piano solo was given by Miss Charlotte Brownlee; tap dance, Misses Beverley Rutley and Jean MacMillan; vocal duet, Misses Marie and Kathryn Foley; piano solo, Miss Marlene MacLean; Mrs Ernest Montgomery, reading.

Mrs G. MacLean gave an interesting travelogue on her recent trip to Yellowstone Park, the Grand Canyon, Los Angeles, Salt Lake City and also showed coloured slides of the trip. She was thanked by Mrs Darwin Ouderkirk.

The meeting closed with the national anthem after which lunch was served and a social hour enjoyed.

Michael Thompson, 91

The death occurred this week of Michael Thompson, in his 91st year, at Cornwall. Mr Thompson was recently bereaved by the death of his brother, William. He was the son of the late William Thompson and his wife, Margaret Jordon. He is survived by one sister, Mary.

The funeral took place at St. Mary's Catholic Church on Tuesday morning where Father J. J. Collins chanted requiem high mass. Interment was made in the family plot. The pall bearers were John Kelly, Leo Coyne, Grant Sirvage, Ed Wheeler, Will Irving, Thos. McCadden.

Mr Thompson was a lifelong resident of the Connaught area and his sudden passing came as a shock to his many friends.

Mrs Sam Barker Hostess to Guild

The October meeting of Holy Trinity Women's Guild was held at the home of Mrs Sam Barker on Wednesday evening, October 16.

The president, Mrs Edna Droppo, was in the chair and the new rector, Rev Robert Strachan, and Mrs Strachan were welcomed.

Mrs Sid Morris, the secretary, read the minutes of the last meeting and the treasurer, Mrs Barker, gave the financial report.

Plans were completed for the rummage sale in Legion Hall on October 22. It was decided to hold a bazaar and social evening in November.

After general business was discussed, Rev Mr Strachan closed the meeting with prayer. Refreshments were served by the hostess, assisted by Mrs E. Cole and Mrs Hosea Droppo.

The next meeting will take place at the home of Mrs E. Cole.

Williamsburg W.I. Marks Golden Anniversary History of Branch Traced at Celebration

Fifty years of service to the community were celebrated by Williamsburg Women's Institute at a special Golden Anniversary meeting. Guests from the district branches and friends gathered at the Williamsburg I.O.O.F. Hall to wish the W.I. continued success and to congratulate members on past achievements

In the absence of the president, Miss Nina Casselman, a committee of Mrs Alice Casselman, Mrs Ralph Casselman, Mrs Guy Strader and Mrs Locke welcomed the guests in a setting of gold and white colours which adorned the hall for the occasion.

Guest speaker during the afternoon was Mrs Leonard Bigson, of Kemptville, elected delegate to the Ceylon Convention of A.C.W.W. She was introduced by Mrs Donald Hess, one of the Williamsburg W.I. members who played a big part in the organization of the anniversary, and thanked by Mrs M. W. Locke. Mrs Hess also introduced the guest speaker at the evening meeting, Mrs David Morgan, of Morrisburg.

Highlights of the anniversary includel a history of Williamsburg W.I. by Mrs Walter Whitteker and Mrs Clair Alguire; duet, Mrs Maefred Merkley and Mrs Graham Froats, accompanied by Mrs Hugh Thompson; greetings by the district president, Mrs Floyd Armstrong, of Winchester; musical numbers by Jean and Barbara Barkley, accompanied by Lyle Barkley; dancing by Gloria and Sylvia Bowman.

The committee in charge served refreshments during both the afternoon and evening, including a special anniversary cake which was cut by Miss Sarah Whitteker. Among those who poured tea were Mrs Oscar Beckstead, a director at the first meeting, and Mrs Luther Barkley, president in 1914. The guest book, which was signed by everyone, was designed by Mrs Clair Alguire.

History of Branch

Williamsburg Women's Institute was actually started at Boyce's Hall in North Williamsburg on December 15, 1906. Boyce's Hall was located where the I.O.O.F. Hall is presently located. First officers elected were: president: Mrs O. B. Becker; secretary-treasurer, Miss Almeda Whitteker. One of the directors was Mrs Oscar Beckstead. The branch was active for two years and was then disbanded.

Second organization took place on January 13, 1912, and Mrs Edgar McIntosh was elected president. Disbanding again during the war years, Williamsburg W.I. was organized again in 1919.

Always an active branch, the Williamsburg organization can lay claim to many important contributions in the village. Help to those in need has always been a warm interest. In earlier years the W.I. kept streets open during the winter months and erected a gas light at the village's main intersection. In both World Wars the Williamsburg branch assisted the Red Cross in knitting, sewing, packing boxes, etc.

In the Second World War more than $400 was donated to the Red Cross and 640 pounds of honey were sent overseas. Donations have been given to practically every worthwhile cause and project, including the fire-swept area of Northern Ontario; the Muskoka Hospital; Cornwall Sanatorium; Winchester District Memorial Hospital; short courses; W.I. funds scholarships and Williamsburg Fire Department.

A choral society was sponsored in 1938 with Fred Johnston. Ottawa, as conductor. Twice a travelling library has been provided.

In the entertainment world, the W.I. at Williamsburg has provided many satisfying hours, each a money making concern for some project. In 1954 the W.I. ceased to care for Williamsburg Cemetery, a major project for 22 years.

A cultural organization, the branch has sponsored public speaking contests, painting contests, Girl Guides, Brownie Pack and 4-H Homemaking Club.

The Tweedsmuir History Book came third in Ontario competition in 1949, and a contest for a handmade quilt of original design called 'The Canada Quilt" won first prize in Dundas district and third at the Ottawa Area Convention.

Mrs Donald Hess announced the canvass for CNIB netted $179.

ROAD PAVING UNDERWAY ON HIGHWAY 43

Paving of the four-mile stretch of Highway 43 east from Monckland got underway last week, Roads Resurfacing Company, Chesterville, announced.

The stretch had been widened and gravelled last year.

Widening of the eastern approach to the Canadian Pacific Railway Company crossing at Monckland is now in progress and it is reported that plans to construct a crossing under the tracks has now been abandoned, to enable the highway to proceed through Monckland's main street.

DIED

SHAVER—The funeral of Mrs Alex J. Shaver was held Monday afternon at her home near Finch. Mrs Shaver, the former Elizabeth Poapst, was the dear mother of Bessie and Roy Shaver and was in her 90th year. Burial was in Grantley Cemetery.

St. Andrew's Church W.M.S. Holds Thank-offering Rev G. H. King Speaks on Leper Missions

Rev G. H. King, secretary for Canada of the Mission to Lepers, was guest speaker at the Fall Thank-offering of the W.M.S. of St. Andrew's Presbyterian Church, Chesterville, held in the church on Wednesday evening, October 16.

The entire evening's program was conducted by Rev Mr King and began with the singing of Hymn 374. The Scripture lesson, 17th chapter of Luke, verses 11-19, told the story of the 10 lepers cleansed by Jesus. Mr King led in prayer and then addressed the meeting.

First, he told of the work of the Mission to Lepers. It is an interdenominational organization dedicated to the task of bringing the gospel and the ministry of healing to some 10,000,000 lepers throughout the world.

The organization strives to do four things for leprous people: Bring to them the gospel of Jesus Christ; heal and cleanse their bodies; rescue children from parents who have leprosy (these children are given new homes and brought up by mission workers in a Christian atmosphere); prevent and try to wipe out the disease.

This is a great task and although the organization has been working among lepers for 83 years, 97% if them are yet to be helped in any way. The speaker said there are two kinds of leprosy—nerve type and skin type; 80 per cent of the 10 million lepers have nerve leprosy. The skin type is more dangerous and much harder to cure.

The W.M.S. members heard Mr King tell the story of Miss Mary Reid, a missionary in India who developed the disease herself and worked until her death for 52 years among the lepers.

After his address, the speaker showed a film which took the audience inside two leper missions in India and illustrated the work that is being done there.

The guest speaker was introduced by Mrs Lorne Marcellus and thanked by Mrs Milton Shay. The offering was received and dedicated and a donation made to this worthwhile organization to help, in a small way, with their great work.

Hymn 387 was sung, folowed by the benediction.

At the close of the meeting, those present went to the home of Mr and Mrs S. Allan where refreshments were served.

GOES TO GERMANY

C. J. (Jack) Fyke, of The Queen's Own Rifles, left for occupational duty in Germany. He was posted in Calgary for the past two years. He is the youngest son of Mrs Francis Plantz and the late Wm. Fyke.

The family gathered to see him at Smiths Falls, where he had a half-hour stop, en route to Germany where he will spend two years.



THE BANK OF NOVA SCOTIA announces that Mr G. H. Bawden has been appointed manager of their branch here succeeding Mr W. A. McLaggan who has retired on pension after 45 years of service. The new manager is a native of Lucan, Ontario, and joined the BNS at London in 1927. Since 1952 he has been manager of the BNS branch at Richmond Hill and prior to that was accountant at the St. Clair & Avenue Rd. branch of the Bank in Toronto. Mr McLaggan came to Chesterville in 1949 and before that was manager of BNS branches at Sussex, New Brunswick, Sydney Mines, Nova Scotia, and Haymarket Square, Saint John, New Brunswick. A native of Blackville, N.B., he entered the BNS at Newcastle, N.B., in 1912. From 1915 until 1919 he served with the military forces during the First World War and resumed his banking career at Saint John in 1919. Mr McLaggan also served in various Maritime branches of the BNS and received his first managerial post at the Mill & Paradise Row branch in Saint John in 1924. We are pleased to present herewith a picture of Mr Bawden, Chesterville's new bank manager, seated at his desk. —Record Photo.

The CHESTERVILLE Record

Member of Canadian Weekly Newspapers Association
Published every Thursday
P.O. Box 119 — Chesterville — Phone 401
H. K. GRAHAM, Editor and Publisher
B. A. Campbell, Operator-Comp. — B. A. Feeley, Press-Comp.

Subscription rates: $3.00 per year, anywhere in Canada, payable in advance. United States and Foreign, $4.00 per year.
Authorized as Second Class Matter by the Post Office Department, Ottawa, Canada.

OPINIONS . . .
Ours and Others

Buy an Apple

This coming Saturday Chesterville Scouts and Cubs will hold their annual Apple Day. This is the day of the year they make a direct appeal to the public for financial support to carry on their scouting program for the coming year.

Scouting and work with the Cubs has always been a movement worth full support of any community. While a devoted few each year seem to do the bulk of the work and planning, it still remains up to the members of the community to offer their support financially each year through the purchase of a big red apple on Apple Day.

Here in our town Mrs Gordon Lannin and her helpers have been constant and faithful workers with the Cub packs. The leaders of the Scouts have had a varied tenure of office, because of many difficulties that arise in the matter of time and training. At the moment every hope is that before this week is out a final decision will be reached for a permanent Scout leader. It is hoped that present plans do work out because the graduating Cubs need the larger field of the Scouts to fulfill their scouting careers.

This Saturday, when a cheerful Scout or Cub proffers an apple, buy it for a boy's sake. There is no better reason.

These October Days

The birds are heading for the warmer climates now and the high blood pressures and the stiffened joints of some of our elder citizens are setting up a fuss; it won't be long before they follow the path blazed by the birds. But for us, that journey is for the birds. We like October best of any month.

Some of our friends here in Chesterville have heard that statement before. They usually begin a slow sad shake of the head and in a gentle aside allow that the man with the white coat is expected any time.

The years spent away from the countryside in the big towns demonstrated one thing very clearly: You could take the boy out of the country, but you can never take the country out of the boy. Every Autumn when the leaves had turned, when the tang of burning muck at the Winchester swamp greeted you on a frosty morning, when the furrow laid straight and true behind the plow, when the last of the summer crops were stored and snugged for the winter ahead, there was and is a satisfaction for a countryman that no city dweller could ever feel.

The Fall days are the climax and the summit of a peak of effort of a fruitful summer. They are the days of slowly unwinding and easing off from the harvesting strain. They are the days of satisfaction that must come if the summer's work has been fruitful and the barns and granaries are full with a winter's supply of feed.

The villager comes to the same climax of the seasons and his reception of the Autumn days is much the same as his neighbour's outside the village limits. Gardens get their last cleanup, the lawn gets finally combed for the season and evenings and Wednesday afternoon are taken up nursing large piles of burning leaves.

We like the Autumn days. October is not the end of anything but the summation of a season of effort. We just feel sorry for those who have to miss it.

Spirit of Hallowe'en

One way to cut taxes, an English homeowner has learned, is to keep a ghost.

The apparition in juestion haunts a 500-year-old house in Petersfield. Its owner recently won a quite tangible reduction in his local real estate taxes on the grounds that the shadowy presence reduced his property's value.

The Petersfield ghost has not been identified. But its negative role in financial matters puts it in a different bracket from the famous fraternity of shades that annually attracts tourists to British castles and houses. To meet the demand, at least one travel agency in London has conjured up a "ghost tour."

Though many spirits may be too shy or well bred to make personal appearances, visitors find solace in seeing some of the most famous landmarks of England and Scotland.

Glamis Castle in Scotland is the traditional home of Macbeth and childhood home of the present Queen Mother, as well as background for a pair of ghosts. Shakespeare contributed Banquo's ghost from the play, "Macbeth," while the dim past produced another spook which, some say, takes the form of a giant with red hair.

England can thank Henry VIII for some of its liveliest ghosts. Twi of his unfortunate wives—Jane Seymour, No. 3, and Catherine Howard, No. 5—are said to relive dreadful scenes at Hampton Court Palace, outside London.

Jane, who died mysteriously from a chill, is supposed to walk the Silver Stock Gallery with a lighted taper. The beheaded Catherine runs screaming down the corridors.

Anne Boleyn, Henry's second wife, who also lost her head, is reported to carry it around the Tower of London, where she is likely to meet other noted ghosts who came to an untimely end within that sinister prison.

Even the roar of modern airplanes has not drowned out the gay laughter of Nell Gwynne in the house where she lived at Farnborough, England. The one-time flame of the "Merry Monarch" Charles II, is said to be still haunting the premises despite the opening of a jet-engine school tehre.

In the face of the boast that the United Kingdom had more ghosts per square mile than any other country, the Netherlands undertook a spirit census some years ago. Several thousand questionnaires were sent out asking for news of any phantoms Dutchmen might know. Indications were that Holland was considerably behind in spectre population.

Around the world, however, interest in ghosts shows little sign of waning. Leading characters of spectral dramas cropping up in print range from Abe Lincoln, brooding in the White House, to a humble Polynesian boy who lived in the Caroline Islands of the Pacific. The boy's spirit, say anthropologists, is believed to have taken possession of a living relative, through whom it has become a ruling force in the lives of the islanders.

Radar screens, infra-red cameras and tape recorders now offer the scientific minded something new in searching for evidence of spirit phenomena.

But perhaps the strangest device for ghost snaring is an apparatus mounted on house rooftops in Tibet. The device resembles a TV antenna, and is imbedded in mud mixed with human ashes. Made of thread, sticks and tufts of wool, it is supposed to entangle unwary ghosts lured to the spot by effigies of persons and animals.

FRENCH BEAVERS REMEMBER OLD SKILLS

French beavers who haven't done a lick of work in 200 years are amazing the French who thought the animals had become too civilized to care about dams and things.

It turns out that they are now as busy as Canadian beavers.

Fascinated French zoologists said the beavers lived on the fast-flowing Rhone River for two centuries without even thinking about building a dam.

Then along came some humans who built a big concrete dam and gave the beavers ideas.

About 300 beavers who had been moved from the right bank of the Rhone to the tiny Tave River to make room for the dam went to work. They cut down trees, rolled stones, dug narrow channels to carry their materials up river, tied branches together and cemented them with mud, moss and leaves.

The level of the Tave rose nearly four feet along a 500-yard stretch as a result of the construction job.

Until this happened, zoologists said, the French beavers were thought to be creatures capable only of gnawing bark, chewing down an occasional tree and digging themselves an underground home.

Zoologists tamed two of the beavers and named them Stephane and Cyril. Then they began studying them to try and discover how and why the beavers should suddenly remember the skills they had apparently had forgotten.

INDUSTRY DEMONSTRATES PACKAGE PSYCHOLOGY

If two packages are equally attractive, the housewife will choose the one that puts her in the right mood. That's the idea behind a new gimmick in the packaging industry.

Dr Myron J. Helfgott, president of the Package Research Institute, says industrial psychologists know the colours and shapes that suggest different feelings.

One floor polish package has two ovals in green and yellow, with a transparent red oval on top. All these ovals are supposed to start the buyer's hand going round in a polishing motion. The colours glowing through the red suggest how the floor will gleam through the transparent wax.

An ammonia package has bright colours to show it's strong but they are held in by black lines to show it's safe.

Helfgott says a coffee package should have "some sin in it" because coffee-drinking is considered worldly. The "sin" is suggested by the use of black, gold or scarlet, all "wicked" colours.

Cosmetic packages must make a woman feel pampered and elegant. Even inexpensive perfume must be packaged to look expensive. Helfgott says almost every woman dislikes the idea of "cheap perfume."

STRANGE DISEASE

Twenty New Guinea natives afflicted with the kuru—laughing disease—are laughing themselves to death in Okana Hospital, in the eastern highlands of New Guinea.

Sir MacFarlane Burnet, director of the Walter and Keilza Hall Institute for Medical Research, Melbourne, says the disease, probably inherited, is one of the world's rarest and almost always fatal.

So far, 70 natives are afflicted with kuru.

An Okana hospital official said the walls there shake from time to time with hysterical outbursts of laughter.

"Some of the 70 victims already are laid down to die after exhausting themselves with laughter. Soon they'll be paralyzed and die."

The official said he had been told there is one village in the highlands ,'packed" with laughing men and women.

NEW LANGUAGE TO CLASSIFY SNOW

A new "snow language," consisting of a series of symbols describing types and conditions of snow and snowfields, has been adopted as a means of exchanging scientific data and research among countries such as Canada, Switzerland, Scandinavia and parts of South America where heavy snows are a common problem.

Scientists of the Canadian Research Council, where much of the preliminary work was done. say the earliest known system of snow classification was evolved by the Eskimos.

To an Eskimo family exact information about snow conditions can be a matter of life and death, and there are Eskimo words for at least 20 different types and conditions of snow.

The various shapes of the snow particles as well as the condition of snowy surfaces are classified by the new symbols, and the international exchange of information will aid in such calculations as safe snow loads on roofs, the best snow plows for various conditions and the most practical vehicles and aircraft for use on snow surfaces.

The famed cedars of Lebanon, once 1,600,000 acres in extent, are now reduced to a few scattered patches.

FRENDLEE FARM CHATS

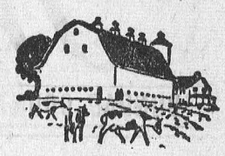

By Lillian Allison

Someday when I get very old and all stiff with aches and pains I'll probably have time to sit and think and make a list of people who have made me laugh. By then the list should require days and days to compile for I could write half a volume now of people who have given me plenty of practice in turning up the corners of my mouth. It's an exercise I've never found too hard to perform, for I started it when I was very young.

I'll put Dad's name high on my exclusive list as he commenced my lessons early. At an age when most little girls are being prodded in the tummy as a primer for a musical giggle, Dad was telling me genuine stories with the hope that I'd see the joke and laugh. There was one yarn I remember his telling when I'm sure I wasn't more than five. I thought it was so hilariously funny I coaxed him to tell it to visitors over and over again. With each telling it became more and more funny to me and I rewarded him with gales of laughter. It was about popcorn.

The price of popcorn was especially high one year so an old farmer planted his whole farm to popcorn. Then, during the summer, the price dropped. At harvest time the farmer decided that rather than take the low price he'd keep the corn until the next year. He built a big, new, iron barn and stored all the corn in it. The next summer the weather got awfully hot. The iron on the barn got hotter and hotter and at last the corn began to pop. It burst the barn and streamed out into the yard. Then it ran on into the fields and when the cows saw it they thought it was snow and froze to death.

I always got a big laugh too when the joke was on Dad. It was about a mile and a half from where we lived to the school I attended. One morning when I was about eight everything went wrong and I was definitely going to be late for school. Dad volunteered to take me part way on the handlebars of his bicycle. Down the road we sped until we got within sight of the school. He was in a hurry so he said I could walk from there. I got off and he got off to turn the bike around. Then he noticed that the front tire was going flat. In a mment it was as flat as it could be. He said he'd have to walk all the way home and push the bike. I wasn't verf sympathetic. I thought it was a big joke on him. I was still laughing my head off when he led the bicycle over the next hill and out of sight.

Another name on my list of those who have made me laugh will be that of a neighbour we had when I was a little girl. How I loved to have Harve come to visit us in the evening. He was far more fun than TV. It didn't matter what the subject was Harve could always say, "That reminds me of the time—", and he'd flop his cud of tobacco over to the other side and launch into a tale that would leave me weak from laughter. Dad laughed out of courtesy. He'd heard Harve's yarns time and again and could repeat most of them backwards. But to me they were fresh and new and I lapped them up like ice cream.

One stands out particularly in my mind. They were talking about hunting one cold, fall night when Harve said, "That reminds me of old Jim Cook." And he flopped the tobacco to the other cheek. "Jim was huntin' one time in that bush out on the Bannon place and all of a sudden there was a great, big buck standin' there right in front of him. He pulled up the gun and fired but the gun was empty. It was one of them old muzzle loaders so Jim just reached down and picked up a handful of beechnuts and crammed them into the barrel and fired again. He hit the big buck all right but he didn't kill him. The buck roared and ran off into the woods." About then Harve would go to the cookstove to spit. "But he saw that same buck again the next fall. Jim said the reason he knew it was the same one was on account of the little beech tree growing out of his side."

Henry's name will be on my list too. He was a European boy who worked on our farm just a few years ago. We had a lot of laughs, in private of course, over Henry's struggle to speak the English language with perfection.

One day he was helping Dad nail some boards on the pig pen. Henry was definitely right-handed but that day he was holding the hammer in his left hand. Dad watched as he awkwardly aimed and often missed the nail. "Why are you using your left hand, Henry?" Dad asked out of curiosity. And Henry replied in perfect English, "I am teaching it to work also."

Oh, that list of those who have made me laugh will be a long one indeed. It will contain names of people whose jokes I have long forgotten but whose names I shall always remember for the joy they have brought me. They will be men and women on whose tombstones I should like to carve in four words one of the highest possible tributes. For what better way could a man be remembered than with these four, short words: "HE MADE OTHERS LAUGH."

OTTAWA GAS APPOINTMENT



Roger Seguin

Roger N. Seguin, Q.C., has been appointed to the Executive Board of Ottawa Gas. Mr Seguin has practised law in Ottawa since 1946 as a parner in the firm of Seguin, Seguin & Mercier. He is a director of Parkway Motel Limited, of the Ontario Bilingual School Trustees Association, and of the Federation of Credit Unions, and an ex-chairman of the Ottawa Separate School Board. A graduate of Ottawa University and of the University of Montreal, he served for six years in the Canadian army, attaining the rank of Major. He is a member of the Ottawa-Hull Richelieu Club and Rivermead Golf Club.

YELLOW CABOOSES

A canary-yellow caboose rolled out of the car shops of the Chesapeake and Ohio Railway in St. Thomas the other day.

idea first advanced by motorists' organizations to help increase safety and reduce car-train accidents at level crossings, got the nod of approval from Railway heads.

Company officials said that besides traditionally dark red cabooses, boxcars and gondola cars will come in for the dashing treatment. In the latter cases. a horizontal yellow bar will be painted along the bottom edges of the cars.

NOT THOMAS

Each night the New York Lumber Company, New Brunswick, N.J., leaves a note on its office safe saying:

"This safe contains only records and no money."

Police reported recently that a burglar broke into the office during the weekend. He read the note, took out a pencil and scribbled on it:

"Thanks, I believe you."

Then he departed, leaving his crowbar and other tools on the floor.

NEW TWIST

Telephone operator Teresa Bedlinguette was handling a collect call to a Cloey Muser, Port Huron, Mich. She couldn't find a Cloey listed but tried a Muser residence.

She was told, "yes, I'm Mr Muser, but not Cloey Muser. I did have a dog named Cloey, but he's gone."

Then he hesitated and said, "Oh well, I'll accept the charges and see what it's about."

A voice at the other end said: "It's Cloey Muser who's calling you. This is the Detroit dog pound and he's here."

Apple Day — Help the Scouts and Cubs.

Queen's Visit to Ottawa



HER MAJESTY QUEEN ELIZABETH II is pictured here with Mayor Nelms of Ottawa after the official opening of the Queensway last week.—Photo by Daykin.

NATION VALLEY

Sunday Visitors At Jamieson Home

Dr T. A. Lewis, Mrs Lewis and Mr and Mrs Elliott Lewis, Hammand, N.Y., called at the Jamieson home Sunday.

Local Items

Mr Thos. Johnstone and granddaughter, Sandra, were calling at the Jamieson home.

Mr and Mrs Edwin Forward and children and Mr Russell Renwick visited in Prescott last week.

Relatives from here attended the funeral of the late Mrs Mahlon Hess, of Williamsburg.

Mr C. A. Coins, Ottawa, called on several friends in this district last week.

Some from here attended the anniversary services held in St. Andrew's Presbyterian Church, Chesterville.

Mr and Mrs Frank Swerdfeger and children and Mr Donald Rae visited Lake Placid, N.Y., recently.

Mr and Mrs Kenneth Merkley visited at the home of Mrs Ernest Gray, Ottawa. Mrs Gray is seriously ill in Civic Hospital.

The digging of the pipe line across the farms of Messrs Donald Rae and Edgar Smmers is causing great interest in this district.

Finch Ladies' Aid Sets Date for Bazaar

The October meeting of St. Luke's Presbyterian Ladies' Aid was held at the home of Mrs J. W. Bell. Mrs Bell was in charge of the meeting.

The date for the fall bazaar and tea was set for Friday, November 8, in the Sunday School hall.

Mrs Hugh MacDougall was appointed to take Mrs C. J. Robertson's place and Mrs D. A. Gillies to take Mrs Alex MacDougall's place at the bazaar.

The following were appointed for the tea tables: Mrs Tom Rutley, Mrs Russell MacMillan, Mrs Hughie Shaver, Mrs Sherwood Rutley, Mrs Donald McIntyre and Miss Marguerite MacLean.

It was decided to reject the quilt project. The cook books were on display and for sale. The next meeting will be held at the home of Mrs W. G. Brownlee.

Peters–Martins

St. Bernard's Roman Catholic Church, Finch, was the scene recently of a pretty double-ring ceremony when Joan Martins, daughter of Mr P. Martins and the late Mrs Martins, of Linden-by-Cuyk, Holland, became the bride of John Peters, son of Mr and Mrs H. Peters, Linden-by-Cuyk, Holland.

Rev Father Danis officiated. The wedding music was played by Mrs Albert Chevrier and Wm. McNaughton and Leo Van DerVin sang during the ceremony.

For her wedding the bride chose a street-length gown of white organza of an over-all floral pattern, made with a tight bodice, long waist and full skirt. The shoulder-length veil was attached to a white feather headband. She wore white shoes and gloves. The dress material came from Holland and the wedding dress was made by the bride. She carried a cascade bouquet of red roses. Her only jewellery was a gold filigree necklace belonging to her mother; she also carried an evening bag belonging to her mother.

The bride was attended by Mrs Leo Van DerVin, Finch, who wore powder blue net over taffeta, halter neckline, blue taffeta stole and black accessories. She wore a corsage of pink carnations.

The best man was Cor Van Der Straaten. Brooklin, Ont.

Following the ceremony a reception was held at MacDonnell's Inn. Later the couple left by motor on a wedding trip to Western Ontario. For travelling Mrs Peters chose a brown and beige wool suit with beige accessories.

They will reside in Finch.

Guests were present from Brooklin, Barrie, Linden-by-Cuyk, Holland, Chesterville and Finch.

Buy a Scout Apple.

PREMIER LESLIE FROST TO OPEN SHOPPING CENTRE

Reeve G. E. Beavers, Morrisburg, has announced that Premier Leslie Frost has acceptel an invitation to lay the cornerstone of the new shopping centre at Morrisburg December 5.

The reeve stated that an invitation has been sent out to James Duncan, chairman of Ontario Hydro, inviting him to make the official opening of the new building.

The announcements came at a meeting of Morrisburg Chamber of Commerce held in order to discuss plans and select committees for the opening on December 5.

TAKEN

Lloyd H. Thatcher, 38, sentenced the other day for robbing an Indianapolis grocery, learned in court that the gun he paid $25 for was actually a cheap novelty gun that would fire only blanks.

"My gosh, I could have been shot," he exclaimed.

Buy a Scout Apple.

The Original Rexall ONE CENT SALE

MONDAY TO SATURDAY
OCTOBER 21-22-23-24-25-26

H.G. BIGELOW
Druggist -- Chesterville
4-3

New 1958 Marconi TV

The New Marconi TV for 1958
Is Now on Display with Value and Performance Out of This World

Be Sure To See the Magnificent Marconi Line Of Quality TV Sets Before You Buy

You Will Be Amazed at Their Beauty and Performance — Life-like Picture, Life-like Tone

WHERE DEPENDABILITY IS A MUST—IT'S MARCONI

Remember: Marconi Leads, Others Only Attempt to Follow

If You Can't Get What You Want with Marconi, It Isn't on the Air

Come In and Let's Talk It Over

Munro's Garage
"YOUR MARCONI DEALER SINCE 1932"
DIAL 372 — CHESTERVILLE
4tf

Leading Values

1958 ROGERS MAJESTIC TV
From $229.00 up

McCULLOUGH CHAIN SAWS
18" Blade, from $189.50 up

Full Line of Stoves, Refrigerators and Washers

Bogart Motor Sales Ltd.
CHESTERVILLE Ph. 488 ONTARIO

BE PREPARED FOR COLDER WEATHER

Flannelette Blankets—70x90, spec., pr. ... 3.79

NEW SHIPMENT OF LADIES' WINTER COATS — From $29.50 up

We Also Have the "Petite" Sizes for the Smaller, Shorter Woman

Ladies' Interlock Orlon Pullover Sweaters $3.95

Ladies' Interlock Orlon Cardigans 5.95
The "TONY DAY" SWEATERS FOR MEN—Full fashioned, lamb's wool and orlon. Price 8.95
Large Variety MEN'S SUBURBAN COATS Price 19.95
Boys' SUBURBAN COATS—8 to 16 years. Price 12.95
Men's Reversible PARKA COATS—For hunting. Price 16.95
Red & Black Checked CRUISER COATS—Hunters'. Price 11.95
Men's B-29 PARKA COATS. Price 18.95
HUNTING CAPS. Price ..... 1.95 to 2.95
Men's LEATHER & SUEDE JACKETS. From 17.95
Boys' LEATHER JACKETS. Price 12.95
Men's 'Zipped-in Lining' GABARDINE TOPCOATS. From 17.95

RUBBERS FOR THE ENTIRE FAFILY
By Bata, British Rubber, Dominion Rubber and Miner Rubber

"Your Community Shopping Centre"
A. T. David and Sons — Phone 370
CHESTERVILLE — ONTARIO

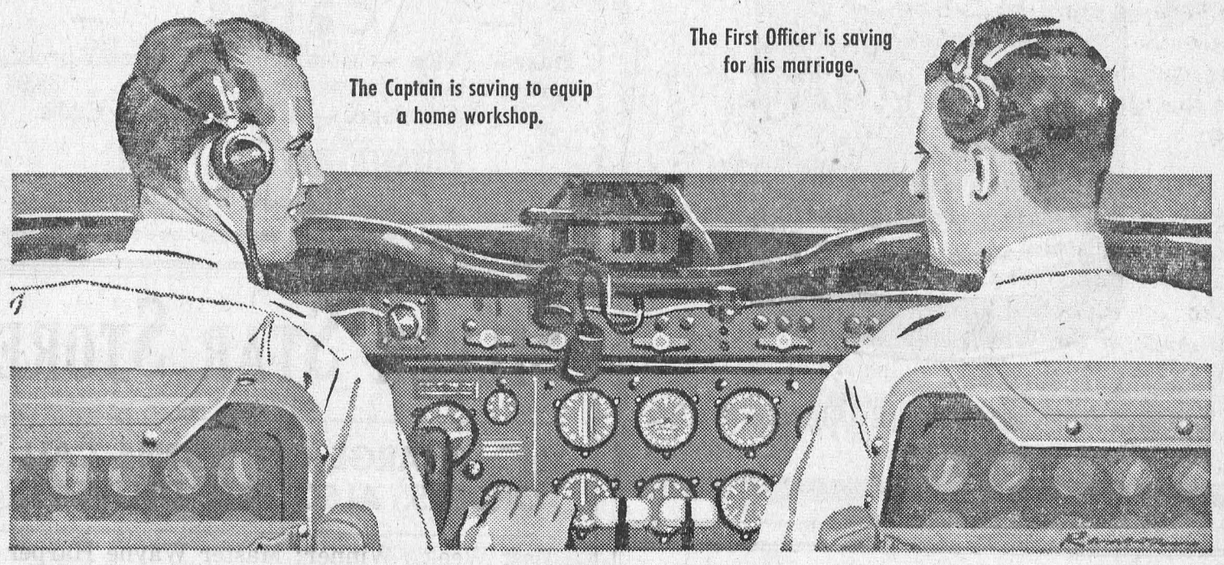

Both have a bank account - and a purpose for saving

They work as a team, yet each has his own reason for saving, his own dollar objective, his own pace in achieving it.

A bank account takes care of every type of saving need. You can start with any amount you wish, add to it at any time you choose, keep on as long as you like.

Last year almost 500,000 new deposit accounts were opened with the chartered banks, making a total of nearly 10,500,000. The owners of these accounts know that a bank account offers the simplest, safest, most convenient means of safeguarding and accumulating funds.

Save at a bank — millions do!

THE CHARTERED BANKS SERVING YOUR COMMUNITY

HALLOWE'EN

Although the name "Hallowe'en" means Holy Eve and is so named because it precedes the ancient Christian festival of All Saints' Day on November 1, many beliefs and observances connected with it arose long before the Christian era, in the autumn festivals of pagan peoples.

The ancient Druids, for example, had a three-day feast at the beginning of November, and believed that on the evening before the festival the spirits of the dead roamed abroad and could be driven away only by huge bonfires. About 1,300 years ago, November 1 was widely observed as "All Saints'

Paper is Canada's most valuable export.

Farm woodlots pay good profits when managed as tree farms.

Grade A Fowl—Lb. ..... .39

SPECIAL NO. 1 LEAN PORK ROASTS

Rib End—3½ lb. ..... .59
Whole or Tenderloin Half ..... .69
Centre Cuts or Chops ..... .65
Meaty Side Spareribs ..... .49

FRESH FROZEN FISH
Birds Eye Brand
Pkg.: Haddock, 33; Cod, 29c; Sole, 39c

FREE GIFTS WITH BLACK DIAMOND STAMPS

One Purpose—"To Serve You Well"
MARCELLUS MEATS
and Locker Storage

Farmers, Plowing Time Is Here Again

We have a good line of Plows on hand—new and used, on rubber and steel, fast hitch and hydraulic. **We have 2 Ford Tractors,** with plows; **one John Deere Tractor,** with 3-furrow plow, on rubber, 2 years old; **one Massey-Harris Tractor,** used; **one Farmall 'M',** on rubber.

THIS IS THE TIME TO BUY SPREADERS

Come In and See the Bargains!

CHARLES McMILLAN
YOUR INTERNATIONAL HARVESTER DEALER
CHESTERVILLE DIAL 414

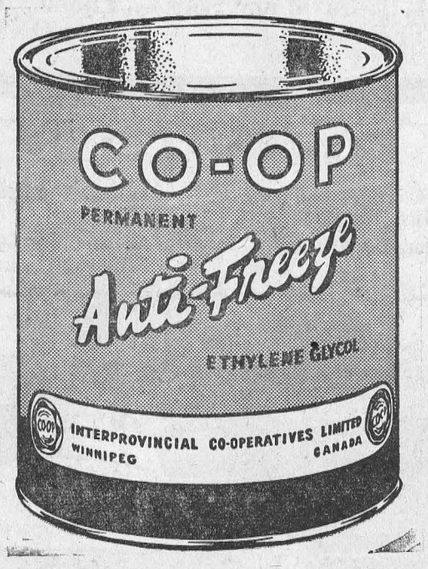

Chesterville District Co-Operative Inc.
Dial 377 - - - - Chesterville

ELECTRIC APPLIANCE SPECIAL

NEW 1958 FAIRBANKS-MORSE TELEVISION JUST ARRIVED
For the Latest in Styling and Best Performance See These Before You Buy
LOWEST PRICES IN TOWN!
NEW 1958 ELECTRIC RANGES—With pushbutton control
NEW HOME FREEZERS—At the lowest prices ever
NEW CONNOR & THOR WASHERS—Thermos and standard models

USED TRACTOR SPECIAL: One 102 Jr., on rubber, perfect condition; **One B. F. Avery Massey-Harris,** starter & lights.
We Still Have a Good Supply of New Tractors on Hand

LEON R. McMILLAN
MASSEY-HARRIS-FERGUSON & FAIRBANKS-MORSE DEALER
Phone 505 —Day or Night— Chesterville

Presbyterian W.M.S. Meets at Finch

The October meeting of the Woman's Missionary Society of St. Luke's Presbyterian Church, Finch, was held at the home of Mrs J. G. MacLeod. Mrs G. MacLean, president, was in the chair.

Scripture was taken by Mrs William McMaster, and the roll call was answered by a Scripture verse containing the word "Go."

It was announced that the Autumn Thankoffering will be held in St. Luke's Church October 31 at 2.30 p.m. when the guest speaker will be the new W.M.S. secretary, Miss Clarke.

The treasurer's report was given by Mrs William McMaster. Life membership was voted on and will be presented at the November meeting to be held at the home of Mrs Makkreel at Newington. The meeting was closed by prayer by Mrs Hugh McDougall.

Refreshments were served by the hostess, assisted by Mrs Donald Quinn, Mrs Walter Scotland, Miss Leila McQuaig and Mrs Robert Smith.

Final Tribute Paid Cornelius B. Barkley

The funeral service of Cornelius Blake Barkley, a widely known and esteemed resident of Williamsburg Township, was held at St. Paul's Lutheran Church with Rev F. L. Howald officiating.

His death occurred at his home at Glen Becker following an illness of several months.

He was born at Elma in 1883 on the farm of his great grandfather, a U.E. Loyalist, settled when he arrived in the district with the first settlers. He was a son if the late M. A. Barkley and his wife, Wealthy Bradley.

He received his education in township schools and business college at Belleville. As a young man, he went to the United States where he lived over 40 years. He returned to Canada for three years, then, returned to the States where he remained until 1938. He returned to this district and started a store at Glen Becker which he operated for several years.

Twic married, his first wife, Ada Clement, of Chesterville, predereased him in 1919. He afterwards married Emma Kablitz, who survives.

He was a devoted member of the Lutheran Church, also active in fraternal circles, being a member of the I.O.O.F. of Allentown, Pa., and the Masonic Order at Toronto.

Surviving, other than his wife, is one brother, Genzmer Barkley, Morrisburg. Another brother, Dr Keith Barkley, predeceased him at Toronto in 1941.

Following the service the body was taken to the Crematorium at Montreal.

Pall bearers were M. Barkley, D. Shaver, H. Saddlemire, G. Tupper, L. Barkley and L. Casselman.

NORTHERN FASHIONPLATE

Just what does the well-dressed stenographer wear to work at Frobisher Bay—sealskin trousers and a fur-lined parka?

Phyllis Dolan had cause to wonder when she packed for a week-long visit to the Arctic community on the southeast shore of Baffin Island recently.

However, she was not thinking in terms of sealskin or fur-lined clothes. She wanted to be as well-dressed as a secretary ought to be without being chilly on her first visit to the Arctic.

Mrs Dolan attended the semi-annual meeting of the Northwest Territories Council at Frobisher Bay.

Deciding what to wear to work in a spot 1,300 air miles north of Ottawa had this young woman in a quandry.

So, upon inquiry, here is what the Northern well-dressed secretary must wear: Slacks, suits, sweaters, well-lined coat and galoshes.

LAND BOOM

The price of real estate on Mars has jumped five-fold in Japan since the Soviet satellite started whizzing through space.

The Japan Space Travel Association, founded last year to whip up interest in outer space, says it has already sold more than 40,000 acres of Mars land, most of it for 200 yen (55 cents) an acre.

"Since the satellite moon, land on Mars is selling for 1.000 yen ($2.70) an acre," Toraji Tishikda, the association secretary, said recently.

833 CHESTERVILLE PLAY PEN 833

New Fall and Winter Coat and Hat Sets
Snow Suits — Bunting Bags — Sweaters
Skirts — Dresses — Lined Jeans and Jackets
arriving Wednesday of each week

A SMALL DEPOSIT WILL HOLD ANY ARTICLE

-- CRIBS --

Harris Cribs — Complete with water-proof, spring-filled mattress **39.95**
Lloyd Carriages — High Chairs — Cribs

CHESTERVILLE PLAY PEN
Mrs Al Kilby, Prop.

SILVER STAR STORE

NO CHARGE ON PHONE CALL ORDERS. ALSO FREE DELIVERY.

Last Week's Winner: Master Wayne Harper
Prize This Week: Case 20-oz. Tins Tomatoes

BANANA WEEK
Each Time You Buy Bananas You Receive A Ticket on a Free Drawing on a "Monkey"

Tenderflake Lard—Lb. ..... .25
Fancy Pink Salmon—Half lb. ..... .27
Maxwell House Instant Coffee
6 oz. Jar, $1.35
Royal Arms Tissue—6 rolls ..... .49
Niblet Corn—2 cans ..... .33
Pepsodent Toothpaste—2 for ..... .49

FOR FREE DELIVERY PHONE 822

GEORGE LAFLAMME
KING STREET CHESTERVILLE

RIVERSIDE

Spend Week At Kingston

Mrs Mack Foster and daughter spent last week with Mrs Foster's sister at Kingston.

Personals

Berwick Women's Institute was held in Berwick Community Hall Monday evening in the form of a party for grandmothers.

Mrs Eva McIntosh spent last week in Williamsburg with her daughter, Mrs Mack Strader, and family.

Miss Ruth McIntosh, Mrs Bruce McIntosh, Ottawa, were home over the weekend.

Mrs Minnie Cahill, Mr and Mrs Tom Cahill, Smiths Falls, were Sunday visitors at the John Bogart home.

Mr and Mrs Chas. McMillan and family were Sunday guests with Mr and Mrs Donald McMillan, Oxford Mills.

Mr and Mrs Clair Robertson spent a day in Ottawa.

D5CLARES BEST REPORT ON STEEL ECONOMY WRITTEN BY WOMAN

Women turn up in the most surprising phases of modern industrial life, and this 20th century axiom is proved once again by Dr Lucy Morgan.

She has written a report on the Canadian steel industry's economic and physical condition for the Royal Commission on Canada's Economic Prospects, which Commission Chairman Walter Gordon says is '-the best thing on the steel industry I've seen."

Charming and quietly humorous, Dr Morgan is feminine enough to seem out of place around the rolling mills and blast furnaces. Her manner is gentle, but her voice is firm.

As a full-time member of the economics department of the Bank of Nova Scotia at Toronto, she has gained a reputation as the editor of the bank's monthly news-letter.

Working on the steel report for the Gordon Commission was exhausting, she said. The brief took more than eight months of steady labour, besides on-the-spot investigation.

If steel industrialists were surprised when she turned up at their plants, Dr Morgan thought it logical.

"Naturally it was surprising to have an outsider and at that, a woman, analyzing the position of the industry," she said.

One fact that is strange in Dr Morgan's background is that she had little academic training. She graduated in 1924 from the University of British Columbia in French and English.

She became an economist during the depression years when it was difficult for a married woman to get a teaching job. She is the wife of Lorne T. Morgan. economics professor at the University of Toronto.

"I took a few courses in economics and then did some writing on developments in the Canadian economy," she said.

In short order she found herself a full-time member of the economics department of the bank.

The "treeless prairies" of Cantada's middle west now contain plantations totalling over 200 million trees.

Inclusive of mountain ranges and waterways, only 5 per cent of British Columbia is useful for agriculture.

Canadian Pacific Railway Time Table

(All Times Standard)

Eastbound

Train
No. 22—For Montreal: 4.43 a.m. Daily
36—For Montreal: 4.57 p.m. Except Sunday.
598—For Montreal: 6.07 p.m. Sunday Only.

Westbound

597—For Smiths Falls: 10.44 a.m., Sunday Only.
35—For Toronto: 11.36 a.m. Except Sunday.
21—For Toronto: 11.58 p.m. Daily

Full information can be obtained at Station: Phone 325, **T. D. Ross,** Agent.

FULTON BROS.

IF YOU BUY IT AT FULTON'S IT'S GOOD — IGA — THE STORE OF QUALITY, BUT NOT OF HIGH PRICES

BLANKETS
Size 72x84
Blue, Pink, Green and Yellow; Regular $7.98
Our Price: $3.98

Catelli Macaroni—Ready-cut, 16 oz. ..... .15
IGA Choice Tomatoes—28 oz. ..... .21
Nescafé—Large size 1.09
Kotex—2 boxes ..... .69
Oak Leaf Choice Peaches—20 oz. ..... .19
Hallowe'en Kisses—Lb. ..... .29
Fresh Roasted Peanuts—Lb. ..... .29

NEW BRUNSWICK POTATOES
50 Lb. Bag:
89c

SNOW APPLES
Per Bushel:
$1.99

FANCY McINTOSH APPLES
Hand Picked
$2.95 per Bushel in Cardboard Box

Carlon Plastic Pipe and Fittings in All Sizes

GLASS — FELT — ROOFING
PRESTONE

Eveready: **$2.95** gal.; **89c** qt.
Stove Pipes — Elbows — Half Pipes
Tapers — Etc.

CCM BICYCLES & PARTS
RCA-Victor & General Electric TVs and Radios

The Bargain Table

"An Article Advertised is an Article Sold"

FOR SALE

Royal blue snow suit, size 4, in excellent condition; studio couch, good as new.—Dial 708, Chesterville. 4

FOR SALE

Two female hounds, one black and tan, one black and white. One of these hounds is an experienced deer dog, the other is a good fox runner.—Apply Reg Shaver, RR2, Chesterville, Phone 960. 5

FOR SALE

General Electric refrigerator; floor lamps; occasional chairs; lawn mower; baby crib; etc.—Apply W. A. McLaggan, Chesterville, Phone 351. 4

TRUCK FOR SALE

Three-quarter ton Chevrolet pickup truck; new motor; truck in first class condition.—Apply Carl Merkley, Phone 506, Chesterville. 6-3

FOR SALE

Service station and living quarters, winterized, and can be moved to your location. Priced reasonable.—Phone 472, Chesterville. 6-3

FARM FOR SALE

Farm consisting of 76 acres of tillable land, good house, barn and outbuildings in excellent state of repair, never-failing well. Close to school and church, on good road near South Mountain in Matilda Township.—Apply to Bruce Barkley RR1, Iroquois, Phone OL2-4104. 9

FOR SALE

Six-month-old colt, white face, 2 white feet; bull, 1½ years old, out of Kemptville unit.—Phone 702, Louis Moriarty, Chesterville. 4

FARM FOR SALE

Fifty acres, all under cultivation, good buildings with water in the stable, good house with hydro. To view this property contact—Claude Meldrum, Berwick, Ontario. 5-2

WATER

We will supply clean St. Lawrence water in 1,200-gallon lots by tank truck at $12 per load.—Apply Sullivan Bros., Phone 332 or 660, Chesterville. 4-2

FOR SALE

Apples, choice cabbage, small beets and carrots for sale.—Apply Roy J. Hodgson, RR2, Chesterville. 4

COUNTER SALES BOOKS

We stock counter sales books again. They are the automatics with carbon on each leaf, priced at 20c each or 2 for 35c. For your sales book needs see us at the Record Office. 51tf.

HELP WANTED

Best season's here for clothing sales! Represent British Knit—make money full or part time selling quality clothing for women, children, men. Free sales kit starts you. High cash commissions. Repeat sales. Party Plan available. Everyone a propect...Apply British Knit, Simcoe, Ontario. 5-2

WATER HAULERS

I will rent my weed sprayer to the highest bidder to haul water. The spray booms are off; it holds over 200 gallons on a trailer, tractor hitch, has a new engine. It can pump itself full in 10 minutes and can pump itself empty and force the water into an overhead tank.—Apply Ethan McElheran, Phone 543, Chesterville.

WEDDING STATIONERY

For all your needs in wedding invitations, announcements, serviettes, matches, etc., see our complete line at the Record Office. Prompt service in many styles and price ranges. 25tf.

AVON COSMETICS

Our exciting new gift line of cosmetics and toiletries can give you an unusual earning opportunity during the coming Christmas season. Openings in Chesterville and rural community. — Apply Miss Mosher, Manager, General Delivery, Cornwall. 4

CLERK'S NOTICE OF FIRST POSTING OF VOTERS LISTS
Voters Lists, 1957, Municipality of the Township of Winchester in the County of Dundas

Notice is hereby given that I have complied with Section 8 of The Voters Lists Act and that I have posted up at my office, Morewood, on the 24th day of October, 1957, the list of all persons entitled to vote in the said Municipality at municipal elections and that such list remains there for inspection.

And I hereby call upon all voters to take immediate proceedings to have any errors corrected according to law, the last day of appeal being the 9th day of November, 1957.

Jacob Steen, Clerk, Township of Winchester, Morewood, Ontario. 6-3

CLERK'S NOTICE OF FIRST POSTING OF VOTERS LISTS
Voters Lists, 1957, Municipality of the Village of Chesterville of the Township of Winchester in the County of Dundas

Notice is hereby given that I have complied with Section 9 of The Voters Lists Act and that I have posted up at my office at Chesterville on the 16th day of October, 1957, the list of all persons entitled to vote in the said Municipality at Municipal Elections, and that such list remains there for inspection.

And I hereby call upon all voters to take immediate proceedings to have any errors or omissions corrected according to law, the last day of appeal being the 1st day of November, 1957.

Dated this 16th day of October, 1957, at Chesterville, Ont.

H. C. Hummel, Clerk of the Village of Chesterville. 5-3

AUCTION SALE

of

LIVESTOCK, MACHINERY AND HOUSEHOLD EFFECTS

The undersigned will offer for sale by Public Auction on the premises

Mile East Cornwall on Track Road
2 Miles East Old CNR Station

on

TUESDAY, OCTOBER 29, 1957

Starting at 1 p.m.

19 Head H.G. Holstein Cattle, some fresh, several to freshen Nov., Dec., balance bred to calf winter and spring; 2 Heavy Horses; 50 Hens; Ford Tractor, with hydraulic plows, lights and starter; Set Tandem 22-disc Harrows; Smoothing Harrows; Cultivator; 13-disc Drill Seeder; M-H Oil Bath Mower; IHC Drophead Hay Loader; 10' Dump Rake; Jutras Manure Spreader; M-H Grain Binder, 6'; Set Bob Sleighs; Wooden Carriage; Hay Carriage; Cobey 5-ton Cap. Wagon, roller bearings, used one season; Wagon Box; Oil Bath Pump ack with Motor; IHC Double Unit Milker, Piping for 20 Cows; 9 8-gal. Cans; Woods Automatic 8-can Milk Cooler; Steel Watering Tank; 200' Snow Fence; Fanning Mill; Small Quantity Lumber; Platform for Tractor; Electric Brooder Stove; Grindstone; Horse Fork, Pulleys and Rope; 13 Steel Stanchions; 1937 Plymouth Sedan; Fence Posts; Log Chains; Clevises; Set Stewart Electric Cow Clippers; Double Harness; 2 Steel 40-gal. Drums; Snow Plow for Tractor; Double Pulleys; Platform Scales, 1,000 lbs.; Tractor Chains; DeLaval Cream Separator; 60' Eave Piping; Tarpaulin; Kitchen Range; Quantity Household Furniture; Many Other Articles Too Numerous to Mention.

TERMS OF SALE

All sums $25.00 and under, Cash; over that amount 9 months credit on approved joint notes bearing interest at 5%, or 2% off for cash. Tractor: Half cash, balance terms of sale. Strangers desiring credit please bring bank reference.

TOM MALONEY, Prop.

Harold Brown, Auctioneer, RR2, Cornwall. 4

AUCTION SALE

of

H.H. EFFECTS, CAR & TRUCK

The undersigned will oker for sale by Public Auction on the premises

In the Village of Crysler

on

SATURDAY, OCTOBER 26, 1957

Starting at 1.00 p.m.

Combination Stove, coal, wood and electric; Washing Machine; Electric Fan; Combination Radio and Record Player; Kitchen Set and Cupboard; Rocking Chair; Platform Rocker; Refrigerator; Freezer; Chesterfield Set; Coffee Table, glass top; 2 End Tables, glass tops; Round Table, glass top; Table Lamps; 2 Complete Bedroom Sets; Chinaware; Glassware; Grill Toaster; Kitchen Utensils; Steel Cabinet; Carpets; Mirrors; 2 Lawn Chairs; Lawn Mower; Scales, 2,000 lbs. cap.; Chicken Crates (50); Dodge Truck, ¾-ton, with new tires; 1956 Plymouth Car, in A-1 condition.

TERMS—CASH

MRS ROY ALEXANDER, Prop.

Romulus Clement, Auct., Phone 606-r-2-1, Embrun, Ont.
Edgar Levassdeur, Clerk, Crysler, Ont. 4

AUCTION SALE

of

HORSES, CATTLE AND MACHINERY

Due to ill heath, the undersigned will offer for sale by Public Auction on the premises

½ Mile East of Finch Village on Highway 43

on

SATURDAY, NOVEMBER 9

Starting at 1 p.m., Sharp

4 Young Milch Cows, 3 Holsteins and 1 Dual Purpose Shorthorn, due to freshen in the Spring; 8 Pure Bred Registered Horses, 3 Percherons and 5 Belgians: Sorrel Belgian Stallion, rising 3 yrs., Farceur Breeding, all indications of Grade A Stallion; Belgian Mare, sorrel, 9 yrs. old, 2,260 lbs.; Belgian Mare, dark chestnut, 9 yrs. old, 1,700 lbs.; Belgian Mare, chestnut, 9 yrs. old, 1,940 lbs.; Belgian Mare, chestnut, 9 yrs. old, 1,960 lbs.; All Grade A mares and bred to stallion "Oswegatchie Buster." Black Percheron Mare, 9 yrs. old, 1,975 lbs., Grade A; Grey Percheron Mare, 4 yrs. old, approx. 1,400 lbs.; Grey Percheron Mare, 15 yrs. old, approx. 1,600 lbs.; Percheron Mares bred to Sr. Grand Champion Stallion Rex Mondraghope. Breeding dates will be made known day of sale. 10 Pure Bred Leicester Ewes, 8 registered, 1 Cheviot Ewe, all bred by registered ram; 2 Yorkshire Brood Sows, open; Pure Bred Tamworth Sow, 3 months old; Pure Bred Border Collie Dog; Stable Ventilator, Thermostat and Blower; Cockshutt Manure Spreader; Patented Horse-drawn Snow Plow; 1947 Dodge Horse Truck, in good condition, with 5 new tires; 1-horse 2-wheel Trailer; 2-wheel Cart; Set of Double Sleighs; Manure Sleigh; Single Sleigh; Walking Plow; 1-horse Walking Plow; Wheelbarrow; Set of Heavy Show Harness, in A-1 condition, also a number of Collars and Halters; Set of Express Harness; About 20 Sets of P.M.U. Harness, in good condition; Numerous Other Articles.

TERMS OF SALE

All sums $20.00 and under, CASH; over that amount 9 months credit on approved joint notes bearing interest at 5% per annum. Strangers desiring credit must furnish bank references.

EARL F. DROPPO, Prop.

Mahlon Zeron, Auctioneer, Iroquois, Ont. 5-2

WHOOPING COUGH SYMPTOMS

There's vaccine available now for providing immunity to whooping cough, and we shouldn't be troubled with this disease any more, Dr. Herman N. Bundesen wrote recently in a newspaper column. The Doctor continued:

Unfortunately, though, we are. Too many parents fail to have their children innoculated or forget to have them given periodic booster shots.

And even mothers who think their youngsters may have had protective injections, frequently become worried when they begin to cough.

So a review of the symptoms of this extremely contagious disease is in order.

Whooping cough can occur at any time of the year and can attack anybody, no matter what his age.

Children under the age of five are most susceptable. However the disease is most serious when it strikes a child of one year or younger.

Generally, it develops within one or two weeks after the victim has been exposed to the disease. It begins like an ordinary cold and frequently is mistaken for nothing more serious.

The victim will probably develop a slight fever, a running nose and a cold that has a tight cough. The cough will continue to deepen until it develops the traditional whoop. The patient sobs as he breathes in. This is followed by an extended cough, sometimes lasting for a minute or more.

Usually these coughing spasms are so severe that the face becomes deep red or purple, the veins on the face and scalp swell and the eyes water.

Repeated coughing will quickly weaken a child. It may be several months before his strength is fully regained.

The best advice that can be given any parent is to prevent whooping cough from attacking your child by having him innoculated.

Your doctor can inject an alum-precipitated pertussis vaccine when your youngster is only two to three months old. For children oler six months, there is a plain pertussis vaccine.

Buy a Scout Apple.

Apple Day — Help the Scouts and Cubs.

WOODEN HURT

Herman O. Ogren, biologist for the New Mexico game department, was gathering wood near Roy, N.M., when he heard a rattlesnake buzzing.

He yelled and his companion, Shelvy Lowrance, ran to his aid with a rifle. He killed the snake, but not before it had bitten through Ogren's shoe.

Lowrance raced for the car and dashed back with a first aid kit to find Ogren sitting calmly on a rock.

"Don't get excited," soothed Ogren. "What this fool snake sank his fangs in was a prosthetic appliance—commonly known as a wooden leg."

HIPPO HINTS

The tooth of a hippo weighs about seven pounds and measures over thirty inches on the curve.

After the elephant, the hippo is the bulkiest animal. About four feet eight inches high, with short legs, the hippo is approximately thirteen feet long and weighs four tons. Its stomach is eleven feet long and can hold six bushels. The skin is two inches thick in places and is used for sticks and whips, for it polishes like amber.

Ears, eyes and nose are placed to project above water when the hippo is floating, but ears and nose can be closed when submerged.

BLOUSES

Let our smart-looking new blouses put the spice of variety in your warlrobe and at prices that please you budget. In our wide choice of styles and colours you'll find the blouse you're looking for.

$2.95 - $5.95
Sizes 10-20; Also Oversize

L. M. COLQUHOUN
KING STREET — Dial 511 — CHESTERVILLE

Barkley's Electronics

COMPLETE LINE OF
RADIOS, TV's &
APPLIANCES, SALES & SERVICE
All Work Guaranteed

Phone:
Shop: KI. 3-2650
Res.: KI. 3-2710
Williamsburg
47tf

Summers' Bakery opens again Monday, October 28, after being closed for holidays.

You'll never know how good Home Made Bread can taste until you try a loaf as it comes fresh from the oven every day. 4-1

SUMMERS' BAKERY
PHONE 140
Winchester — Ont. 3-2

RAILWAY TIME TABLE CHANGES
Effective
SUNDAY, OCT. 27
Consult your Ticket Agent for further information
Canadian Pacific

DEAD STOCK

Dead stock removed from your farm promptly for sanitary disposal. $2 service charge for each call. Telephone collect: 3730 Cornwall, St. Lawrence Rendering Company Ltd. 1957 pd.

DION FARM MACHINERY

Includes full line of New Idea Machinery and Patz Stable Cleaners.

PAUL MONAST
33tf.

SERVICE STATION OPEN THIS SUNDAY
Fyke's Garage

In order to accomodate the driving public one service station will be open every Sunday in Chesterville.
26-5-56.

FREE EXTRA PANTS

With Every Famous W. R. JOHNSTON SUIT During Their BIG FALL SALE

Oct. 24th to Nov. 9th

Choice of All Fabrics in the Various Ranges

Come in and Choose Your Fabric While Selection is at It's Best

Your Suit Will Be Hand-cut and Tailored To Your Personal Measures and Good Fit Is Guaranteed

Coat and Pant Prices Start at $54.95
WITH EXTRA PANTS FREE

REPEAT OFFER: Flannelette Blankets—Size 70x90, white with coloured border.
Special price, pair 3.84

Moriarty's
Phone 354 - - Chesterville

Specials
FOR WEEK ENDING OCTOBER 5

STAFFORD'S PEACHES
20 oz., reg. 27, 2 for 45c

CATELLI PORK & BEANS
20 oz., reg. 19c, 6 for $1.00

GIANT FAB
Reg. 79c, 2 for $1.41

Fresh Eggs Daily From Our Own Poultry Farm

Decorated Cups and Saucers—Ea. ..... .69
Decorated Glasses—2 for ..... .35

STOVE PARTS & PIPES
BEATYY PUMP PARTS
BEATTY STABLE PARTS
MILKER PARTS

GEORGE GILLARD&SON
"The House For Hardware"
DIAL 353 - CHESTERVILLE

Newsletters of Community Happenings as reported by Our Correspondents

Country Correspondence

Phone or send your personal news to your local correspondent or call the Record at 401, Chesterville

FINCH

Spend Few Days At Finch

Mr and Mrs Erle Helmer, Winchester, spent a couple of days with Mr and Mrs Lynden Hough and family.

Finch News

Mr and Mrs C. J. Robertson and Greg, Prescott, spent the weekend with Mr and Mrs H. Ouderkirk.

Mr and Mrs O. R. Hoople and Susan, Ottawa, spent the weekend with friends here.

Mr Lyle MsQuaig, Cornwall. spent the weekend with friends here.

Mrs John MacRae, Dundas, Ont., visited Mrs T. Dewar and other friends here and attended the funeral on Friday of the late Mrs Kenneth MacRae, of Kirkland Lake, Ont.

Mrs Duncan Dewar, Prescott, visited Mrs T. Dewar this week.

Mr and Mrs John Clarke, Toronto, spent a few days with Mr and Mrs W. A. MacMillan.

Mr and Mrs Alex Presley and Clayton Presley, North Gower, Mr and Mrs Orla Presley, Jane and Ivan Presley, Ottawa, were Sunday guests with Mr and Mrs D. M. Henry and family.

Mr Paul Mauer, Ottawa, visited Mr and Mrs W. C. Johnstone on Sunday.

Mr and Mrs Austin Dunn, Ottawa, spent the weekend with Mrs E. Thompson and family.

Miss Eleanor Nugent, Ottawa, spent the weekend with Mr and Mrs Grant Nugent and Richard.

Miss Donalda MacIntosh, Ottaawa, spent the weekend with Mr and Mrs Tom Rutley.

A large number from here attended anniversary services in Berwick United Church on Sunday.

GALLINGERTOWN

Visit at Alguire Home

(Too Late for Last Issue)

Mrs Cory Alguire and son, Ray, and Misses Edith and Rhoda Stevenson, Avonmore, visited Mr and Mrs David Alguire on Sunday.

Personals

Visitors at the home of Hubert Gallinger over the weekend were Mr and Mrs Steve Campbell, of Chalk River, and Mrs Aileen Alguire and Basil Gallinger, Brockville.

GOLDFIELD

Recent Visitors At McNamara Home

Recent visitors with Mr and Mrs John McNamara were Mrs Ida Alguire, Claude, Kennie and Cassie and Miss Quam, Mrs B. Lagroux, Mrs J. A. McDonald, Mrs A. Alguire and Verna, Cornwall, Mr and Mrs Donald MacDonald and sons, Massena, Mr Jack Moore and family, Cornwall.

Goldfield News

Mr John Burton, Morrisburg, Mrs A. N. Dafoe and Mr Keith Snider, Aultsville, attended the funeral of the late Mrs Kenneth MacRae on Friday afternoon and following the funeral they visited with Miss Ellen Gillies, Messrs Donald and Hugh Gillies.

Mr and Mrs Thomas Mallet, Mr and Mrs Oscar Olsen visited friends in Morrisburg and Gananoque. Their friend, Mr Waldon Beckstead, of Gananoque, died while hunting.

Mr Hugh Gillies and Miss Ellen Gillies visited friends in Ottawa.

We are glad to report that Mr John Bush has returned home from Memorial Hospital, Winchester.

Dr Graham Turnbull and Mrs Turnbull, of Ottawa, and Mrs J. J. Turnbull, Sydney, N.S., visited Mrs Angus MacIntosh on Sunday.

Mr and Mrs V. C. MacLeod, of Smiths Falls, visited the former's home here.

Mrs John Russell, of Renfrew, attended the funeral of her sister, Mrs Kenneth MacRae.

Mr J. T. Foley, Ottawa, is spending a few days at his home here.

Mr and Mrs Clifford Lloyd and Miss Karen Ann Lloyd, Northbrook, and Mr Bruce Gillies, Ottawa, attended the funeral of their aunt, Mrs Kenneth MacRae.

Mr and Mrs John Clark, Toronto, attended the funeral of Mrs Kenneth MacRae.

NEWINGTON

Spending Week At Sandtown

(Too Late for Last Issue)

Mrs Andrew Helmer is spending a week with Mr and Mrs Earl Helmer and family, Sandtown.

Local Items

Misses Marion and Jean Dickey, Oshawa, spent the weekend at their home here.

Mr and Mrs Lloyd Hawn, Betty and Ronnie, spent Saturday evening with Mr and Mrs Earl Helmer and family, Sandtown.

Mr and Mrs Norman Brownlee, Toronto, spent the weekend with Mr and Mrs Arthur Brownlee and family.

Mrs Korah Foster has returned home after spending a few days with Mr and Mrs W. McGill, of Cornwall.

Mr and Mrs Willard Hawn and son Wayne, Glen Walter, called on Mr and Mrs Lloyd Hawn on Sunday.

Mr Shirley Lafleur, Ottawa, spent the weekend with his mother, Mrs Peter Lafleur.

Mr Murdie Eastman is feeling much better, after being confined to bed with pneumonia.

Betty Hawn is spending a few days with Mr and Mrs Earl Helmer and family, Sandtown.

Betty Hawn is spending a few days with Mr and Mrs Earl Helmer and family, Sandtown.

Barbara Shaylor, Cornwall, spent the weekend with Mr and Mrs Harry Summers and family.

SLIGHT DELAY

Joe Healy left his car at Don Gardner's service station, Ely, Nev., for a grease job. Several hours later it was still on the hoist.

Attendants explained that after the car was lifted they noticed a black and white tail dangling from the underside. The rest of the skunk was perched atop the transmission housing.

They debated whether to grab his tail and pull him down, finally chased him away with a water hose.

Apple Day — Help the Scouts and Cubs.

TOYES HILL

Supper Guests At Johnson Home

Mr and Mrs Don Newbury, Gary and Janet, Winchester, were Sunday supper guests with Mr and Mrs Dwayne Johnson.

Local News

Mrs Robert Kirkwood visited on Thursday with Miss Jean Cassidy, Cornwall, who has been ill with 'flu.

Mr Bill Farmer returned home Wednesday night after visiting a few days with Mr and Mrs Geo. Peterson and family, Prescott.

Mrs Byron Steele and Ronald were in Kemptville on Tuesday where Ronnie enrolled at KAS for the two-year course in agriculture.

Mr and Mrs Joe Steele and Joel spent Monday in Massena.

Miss Barbara Smith, Bell's Corners, spent a few days with Mr and Mrs Harvey Smith.

Miss Helen Holmes, Ottawa, was a weekend guest with Mr and Mrs Leslie Holmes and also called on Gerald Holmes in Winchester District Memorial Hospital.

Mrs Fred Link and Mrs Clifford Knapp attended the W.A. meeting in the church hall Tuesday evening.

Mrs Jim Rae, Cass Bridge, visited with her mother, Mrs Will Prunner and Jim on Tuesday.

Callers at the home of Mr and Mrs Fred Link were Mr and Mrs Geo. Peterson, Prescott, and Mr Bill Farmer.

Mrs Ron Barkley and baby, Robert, spent Thursday with Mrs Dwayne Johnson and boys. Afternoon callers were Mrs C. Knapp and Mrs G. Harper.

OSNABRUCK CENTRE

Spend Sunday At Kemptville

(Too Late for Last Issue)

Mr and Mrs W. E. Stewart spent Sunday with Mr and Mrs C. Cryderman and Mr and Mrs Lorne Stewart and family, Kemptville.

Local Items

Mrs Frank Dillabough spent a week visiting with Mrs C. Clarke, Cornwall.

We extend our deepest sympathy to Mrs Hilton Hollister and family on the death of husband and father.

Miss Agnes Papirnik, Ottawa, spent the weekend and holiday with Mr and Mrs Kocovrek.

Douglas Cryderman, Ottawa, spent the weekend with Mr and Mrs Fred Cryderman.

Hughie Hehir, Hamilton, spent the holiday at his home here.

COLQUHOUN

Mark 25th Anniversary This Week

Congratulations to Mr and Mrs Lloyd Gallinger who are celebrating their 25th anniversary this week.

Personals

Mr and Mrs Stanley Gow and daughters were Sunday evening dinner guests of Mr and Mrs Mahlon Gow.

Mr and Mrs Roy McConnell, of Montreal, were recent weekend guests of Mr and Mrs Roy Hart and family.

Mr and Mrs George Wright spent a week with relatives in Boston, Mass., recently.

Mr and Mrs Lawrence Whittaker called on Mr and Mrs Reynald Longtin Friday evening.

Mr and Mrs Carl Gallinger and Helen Tuttle, Brockville, were Sunday tea guests at the L. A. Whittaker home.

The best camels in Arabia are bred in the sultanate of Muscat and Oman in the southeast Arabian peninsula.

Dutch Sash & Door Factory

SASH — DOORS — FRAMES
Woodworking of All Kinds for Less Money

Odd-sized Doors & Windows—Special Price
Suitable for Most Buildings

Save 20-30% by buying from the manufacturer
STORM WINDOWS AND DOORS

Adriaan Heuff, Prop.
Morewood Ont. - - - Dial 629

SPECIAL
LOW RAIL FARES
TO
OTTAWA WINTER FAIR
OCT. 28-Nov. 2
FARE AND ONE-HALF
FOR THE ROUND TRIP
Good going—Sat., Oct. 26th to Sat., Nov. 2nd inclusive.
Return—Leave Ottawa not later than midnight, Sun., Nov. 3.
Full information from any agent.
Canadian Pacific

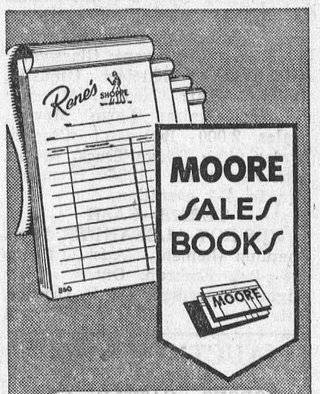

FORM designed to YOUR specifications
SIZE and STYLE to fit YOUR requirements
TYPE FACES to match YOUR business
CARBONS to make YOUR copies perfect
COST to suit YOUR budget
PLACE YOUR ORDER LOCALLY THROUGH
The Chesterville Record
CHESTERVILLE — ONTARIO

MacLEOD, COMRIE & CO.
CERTIFIED PUBLIC ACCOUNTANTS
MUNICIPAL AUDITORS
Ottawa: Donald MacLeod, C.P.A. Licensed Trustee for Bankruptcy, 304 Laurier Ave. W., Ottawa, Tel. 2-4123
Cornwall: Bryson Comrie, C.P.A., 338 Second St. W., Cornwall, Tel. 3400


Whatever you're saving for—better save at
The BANK of NOVA SCOTIA!

FOR A BETTER USED CAR
AT LESS MONEY
SEE
MELVIN'S

1954 Dodge Sedan—2-tone blue
1953 Pontiac Sedan—Hydramatic, radio
1953 Oldsmobile '88' Sedan—Heater, radio
1953 Ford Coach—Heater and radio
1952 Chevrolet Sedan—Heater
1951 Ford Sedan—Very clean
1950 Plymouth Sedan—Heater and radio

Melvin Motors Ltd.
General Motors Dealer & OK Used Cars and Trucks
PHONE 112 — WINCHESTER

Professional Directory

Hubert McCloskey
Phone: Chesterville 763
Ottawa CE67489
LIFE INSURANCE PLANS
Mortgage Protection — Select Life
Educational — Personal Savings
"Let's Talk It Over"
8 Mar. '58

H. W. ALGATE
Optometrist
at P. J. GILROY'S
Chesterville
THURSDAY, OCTOBER 17, 1957
Only By Appointment IN ADVANCE

EDWIN McINTOSH
WILLIAMSBURG
Co-Op Auto Insurance
Phone 398r2, Morrisburg or contact Co-Op Store
2-18-58

Moving & Hauling
We are completely equipped to look after your commercial hauling and all local and long distance moving.
Consult us for rates—our prices are reasonable.
H. A. GREER, Prop.
CHESTERVILLE — ONT.
1 Apr. 57

WM. J. MASTERSON
Co-Op Auto Insurance
Chesterville Co-Op

Whether It is To Buy or Sell
SEE
GORDON W. THOM
Real Estate
MORRISBURG — ONTARIO
Phone 87 or 11W 2-56

Dr. H. S. Hutt, D.D.S.
CHESTERVILLE, ONT.
OVER BANK OF NOVA SCOTIA
DIAL 318

Clement Insurance Agency
Since 1893
GENERAL INSURANCE
Our knowledge and experience in Insurance enables us to give you a first class, prompt efficient service.
JOHN CLEMENT
Chesterville — Phone 598
3-4-57

CASS & CASS
LAW OFFICES
Chesterville Dial 735
Banko of Nova Scotia Building
Winchester Phone 11

C. W. CASSELMAN AGENCY
(Establish 1905)
Automobile Financing
GENERAL INSURANCE
At Residence on Queen St. East
DIAL 398 — CHESTERVILLE
51-52

BICCUM & POAPST
Insurance & Real Estate Brokers
Can give you a complete Insurance and Real Estate Service.
We are representatives for all general insurance lines and the North American Life Assurance Co.
Phone Us Collect
PH. 285 — WINCHESTER

Rowe Funeral Service
Ambulance — Modern Equipment
Hospital Bed for Rent
Dial Chesterville 437 day or night
W. B. ROWE
Funeral Director and Embalmer

R. G. Dodds, D.D.S., L.D.S.
Dentist
DIAL 334
At Residence on Albert Street
CHESTERVILLE

Insurance—Financing
Automobiles, new trucks, new tractors and farm equipment insured and financed at low rates.
Hough Insurance Agency
Chesterville — Phone 854

LICENSED AUCTIONEER
Will handle all kinds of Farm or Household Auctions. Guarantee results. Reasonable rates. Write or phone for dates at my expense.
Dwight Tupper
Dial 514 Chesterville, RR1

DELBERT HUMMEL
Licensed Auctioneer for all kinds of sales, at reasonable charge.
Chesterville RR 1. 33



RAWHIDE AT WORK—Max Ferguson, creator and alter-ego of the CBC's famous "Rawhide" often works until the wee hours of the morning preparing his script for the "Rawhide" show. Frequently his only companion during the night is his English Bull Dog, Tuffy; he doesn't seem too impressed with his script. Rawhide's great satire show may be heard on the Trans--Canada radio network five evenings a week.

ORCHARDSIDE

Spends Few Days At Newington

Mrs Ernest Beckstead spent a few days with Mr and Mrs Harley Weegar, Newington.

Local News

Mrs Des Wheeler and Leonard, of Newington, spent Saturday afternoon with Miss Barbara Allen.

Mr and Mrs Albert Cross, Shanly, spent Sunday with Mr and Mrs Wm. Henderson.

Mr and Mrs Wm. Elliott and Reta spent Saturday in Cornwall.

Mrs Cora Merkley spent the weekend with Mr and Mrs Harrison Allen.

Mr and Mrs Donald Loucks and Mr and Mrs Harrison Allen spent Sunday evening at Toyes Hill visiting Mr and Mrs Edison Simpson and family.

Mr and Mrs James Imrie and girls, Kingston, spent Sunday with Mr and Mrs George Elliott and Dalton.

Buy a Scout Apple.

HOASIC

Extend Sympathy To Bereaved

Friends here received word of the sudden death of Walden Beckstead, of Gananoque; he was a son of the late James A. Beckstead and Mrs Beckstead, of Morrisburg. Our sympathy is extended to the bereaved wife and family.

Hoasic News

Mr and Mrs Willis Swerdfeger were dinner guests Saturday of the former's sister, Mrs Frank Fetterly, and Mr Fetterly, Cornwall.

Mrs Robert Colquhoun spent a few days with her brother, Mr Earl McBride, Kingston, who, we are sorry to say, is on the sick list.

A number of ladies of Colquhoun W.M.S. attended the sectional meeting held at Winchester Springs on Tuesday.

Mr and Mrs Orval Crowder and Brenda were recent guests of Mr and Mrs Broder Millward.

Willis Swerdfeger attended the funeral on Saturday of his nephew, the late Hilton Hollister, Lunenburg. We extend sympathy to the bereaved wife and daughters.

Rev Mr Ramsay, Mrs Ramsay and son, Williamsburg, were recent dinner guests of Mr and Mrs Mahlon Gow and Mrs Lillie Gow.

The autumn Thank-offering meeting of Colquhoun United Church W.M.S. will be held Sunday, October 27, at 8 p.m., when the guest speaker will be Rev Gerald Fee, South Mountain.

Miss Elaine Kyle, of Colquhoun, spent Sunday with Miss Evelyn O'Shaughnessy.

Mrs George O'Shaughnessy, with Pat, Marion and Graydon, of Ottawa, spent the weekend with Mr O'Shaughnessy and Logan.

GRANTLEY

Spending Some Time At Grantley

Mrs Maude Hesson, Cranbrook, B.C., is spending some time with Mr and Mrs Jim Hesson.

Local Items

Mr and Mrs Ken Nugent and Mr and Mrs Elburn Carr were dinner guests on Sunday with Mr and Mrs Claude Carr and Mrs Donald Carr.

Mr Glenn McMillan and Margaret were Saturday tea guests with Mr and Mrs Vernon Whaley and Kevin, Cornwall.

Mr and Mrs Mason Robinson attended the morning anniversary service at Berwick United Church and were tea guests with Mr and Mrs Milton Warner, Cornwall.

Mrs Ronnie Servage and Cheryl were Monday afternoon callers with Mrs Donald Carr and Mrs Claude Carr.

Dinner guests on Sunday with Mr and Mrs Don Gordon were Mr and Mrs David Morgan, Morrisburg, and Mrs Flora Helmer, Edmontin. The latter remained to visit rer brother, Mr Gordon, and Mrs Gordon for some time. Tea guests included Mrs A. A. McLean and Miss Vera McLean, Finch.

The sympathy of this community is extended to Miss Bessie and Mr Roy Shaver on the death of their mother.

Mr Grant McMillan was a tea guest on Sunday with his sister, Mrs Vernon Whaley, Mr Whaley and Kevin and Mrs John McMillan. The latter returned home with him, having spent the weekend at the Whaley home.

Mrs Mason Robinson spent Tuesday with her grandchildren, Graham and Brenda Link, Cass Bridge, who are ill.

Grantley United Church will begin afternoon services on Sunday, October 27, at 2.30 p.m.

Mr and Mrs Don Gordon and Mrs Flora Helmer were Monday evening callers with Mr and Mrs Jim Hesson and Mrs Maude Hesson.

GOLDFIELD

Visit at Mallet Home

Mr and Mrs Floyd Young and Miss Isobel Young, Dunbar, Mr and Mrs Wm. Williams, Trenton, visited with Mr and Mrs Thomas Mallet at the weekend.

Personals

Miss Anna Foley, Ottawa, visited her home here at the weekend.

Messrs John and Dan MacLeod attended the funeral of the late Mrs Boyd Johnson, Moose Creek.

Mr John Black died at his home in Finch Village. The funeral service was held at the Brownlee Funeral home Tuesday afternoon.

Many friends here of Mr Neil MacRae, Crysler, were sorry to learn of his death at his home. The funeral service was held Wednesday afternoon at Knox Presbyterian Church.

The islands of the Philippine Republic extend 1,150 miles from north to south, 700 miles east to west.



EVERYBODY EATS-- TRY THESE!

By Helen Graham

VEGETABLES FOR FALL

Salmon Stuffed Onions

6 large onions
1 ½-lb. can salmon
1 cup thick white sauce
½ tsp. salt
½ cup bread crumbs
1 tbsp. butter

Parboil oniions in salted water until nearly done. Drain. Remove centres from onions. Flake salmon and remove bones; add to chopped onion centres and white sauce. Stuff onions with salmon mixture and top with buttered crumbs. Brown in 300 degree oven 20 to 30 minutes.

Baked Sauerkraut and Apples

2 cups sauerkraut
¼ cup melted bacon fat
¼ cup water
3 apples
1 small onion
1 tbsp. brown sugar
½ tsp. salt

Combine all ingredients. Bake in a covered casserole in a moderate oven 1 hour.

Candied Sweet Potatoes

¼ cup butter
1 cup brown sugar
¼ cup orange juice
½ tsp. salt
1 tsp. grated orange rind
3 sweet potatoes, cooked and peeled

Combine butter, sugar, orange juice and salt in a large frying pan. Boil 2 minutes. Cut potatoes in ¼-inch slices and put into syrup. Simmer 10 minutes, spooning syrup over potatoes frequently. Turn potatoes several times.

ORANGE BEETS

2 cups cooked sliced beets
½ cup orange marmalade
2 tbsps. lemon juice or vinegar
2 tbsps. butter
½ tsp. salt
⅛ tsp. pepper

Melt marmalade with lemon juice or vinegar and butter over low heat, stirring constantly. Add salt and pepper. Add beets; cover. Simmer 5 minutes, stirring occasionally to glaze beets.

CITY DWELLER PREY TO SWINDLERS

Most of us somehow think that we could never be taken in by a fast talking salesman. Surely we are not gullible enough to fall for one of their schemes!

But, says Catharine Grosch in a Vancouver newspaper, we can't be too sure about this.

She reports that there are more than 800 tricks to which the public succumbs according to the Fraud Detail of Vancouver city police and the Better Business Bureau.

In her article, Miss Grosch lists examples of several different kinds of frauds.

These are high-pressure salesmen such as the photographer, who seeing a lady on the street with her baby, asks to take his picture for a baby contest. The photographer then says he will bring the proof around the next day. The proud mother whose child he has flattered, can't resist buying five or six pictures to send to relatives plus an extra for the phony baby contest.

You should always remember that in a case like this you are under no obligation whatsoever to buy any pictures.

Housewives in the city, Miss Grosch reports, are frequently fooled by the neighbour's parcel trick.

It is not uncommon for a delivery man to knock at your door and tell you he has a parcel for your neighbour who is not home.

Since the parcel costs, say, only five dollars, and since it feels reasonably heavy, Mrs Housewife, feeling neighbourly, pays the bill and takes the parcel.

Gullible Mrs Housewife forgets to ask for a receipt nor does she notice the name of the delivering company.

When her neighbour returns, of course she didn't order the parcel. And what does the package contain?—a brick.

Several types of schemers make it a practice to prey on bereaved widows and old ladies.

Bible tucked under his arm, this salesman will call upon a recent widow and tell her that her husband ordered the book just before he died. Of course the salesman was sure that she would want to have it especially at such a time as this.

The widow, too concerned with her own sorrow to realize she is being made the victim of this cruel trick, wants to have this last purchase which her husband had made, and quite likely buys the Bible.

Another type of salesman will confront a widow with a bill which he claims her husband has not completed paying. In her grief, she fails to check the bill to see if this is true, paying it without question.

And so you see there are many schemers out to get your money if they can. Be sure to make a thorough check before you pay any bills which may seem rather strange to you. Don't add your own name to the list of victims of these high pressure salesman, tricksters and hearse-chasers.

TO OPEN PAPUA FOR AGRICULTURE

Plans are being made to open up the western district of Papua, the region known to Papuans as "the land of the evil spirits."

The western district, with an area of about 40,000 square miles and a population of around 40,000, has the most land and the fewest people of all the 15 districts of Papua and New Guinea. territories administered by Australia.

It is a flat land of great rivers—the Fly, Strickland, Palmer, Bamu and Aramyia. The Fly winds 650 miles from the Central Divide to the sea and is navigable for small craft for 500 miles.

Flanking the rivers are immense swamp areas, which stretch all the way back from the coast to the sheer escarpment of the Star Mountains, the Hindenburg Range and the Telefomin region.

But the district also has some rolling limestone grasslands and large pockets of fertile soil.

The district's sparse population and immense distances have hampered development. In the whole region there are only one or two plantations, and its native people, even for primitives, are backward agriculturists.

Much of the country is still unexplored.

Now development is starting. A lands department officer has begun a preliminary reconnaisance of the tropical grasslands of the Trans-Fly, the area between the Fly and the Dutch New Guinea border.

These grasslands have an estimated area of 3,600 square miles. From roads built during a search for oil before the war around the Oriomo River, there will be constructed a jeep road 120 miles to the Morehead River near the Dutch border. Small airstrips will be laid along the way.

The assistant administrator of Papua and New Guinea, Dr John Gunther, flew over the Trans-Fly recently and described it as suitable for the establishment of a cattle industry. Cattle could be brought up the Wassi-Kussa River on barges of the type used by an Australian oil company.

NEW MESSAGE

In Baltimore, dial Mulberry 5-8716, and you can hear Sputnik's beep-beep-beep. You also get a Bible verse thrown in.

The Maryland Tract Society, a religious organization started the service the other day.

It is operated by an automatic telephone recording.

THE 1957 DODGE
THE CAR WITH THE FORWARD LOOK
Royals — Mayfairs — Regents — Crusaders
Unequalled for Comfort, Quality, Beauty
Are Here Now
COME AND LOOK THEM OVER
DEPENDABLE USED CARS
A Good Selection
First Class Mechanical Service on Cars and Tractors
MacDONALD MOTORS
PHONE 280
Main St. W. — Winchester
26tf.

Memorial Works
GRANITE MEMORIALS
Inscriptions at Cemeteries
Quality — Workmanship — Fair Prices
THOS. KLINGVALL
PROPRIETOR
Chesterville — Phone 224

PLUMBING & TINSMITHING
8-gal. Milk Cans Completely Re-tinned—2 Weeks Service
We are ready to attend to all your Plumbing Repairs and New Equipment installations such as Bathrooms, Pressure Systems, Water Softeners, etc.
For Economical heating let us install a New Oil Burner in your present furnace.
NEW FURNACES ON HAND
Space Heaters in Stock — Galvanized Iron Roofing
Eave Troughing Fitted
Willis Cross · Chesterville
MAIN STREET PHONE 647

ORDER COAL NOW!
FOR SALE: Used 12'x12' Brooder Houses, including three pair of sash 9 L. 10x12.
$60.00 each
Begg Lumber Company
CRYSLER, ONT.
PHONE 373 and AVOID DISAPPOINTMENT

VALUE FOR INSURANCE
The things you live with, your home, your business, your stock-in-trade, are all subject to loss through accident or circumstances beyond your control.
Learn how easily you can be protected through adequate insurance.
Writing all classes of insurance including Great-West Life.
HOUGH INSURANCE AGENCY
Phone 854 CHESTERVILLE Box 294

WHAT ABOUT TODAY'S REPLACEMENT COSTS?
Everyone should carry enough insurance to rebuild his home at today's higher prices, and replace everything that might be lost in case of fire. Unless you have enough insurance to rebuild your home or replace your household contents, you're just not safe.
For Low-Cost Protection, Call or Write:
E. B. LYNCH
Life, Fire & Automobile Insurance
AGENT
PHONE 874 — — CHESTERVILLE

PHILCO
TELEVISION
Presents Three Major Discoveries:
The Micro-Grid Tuner — The Magnetic Ring
Permanently-sealed Precision Circuits
Look To Philco for Performance
In Attractive Designs and Prices to Match
Completely Installed
See them now at
CUMMINGS FURNITURE SALES
PH. 397 - - CHESTERVILLE

HYLO EGGS
Receivers and Distributors
Grading Stations
Winchester — Osgoode
Chesterville
Daily Highest Market Price
HONEST GRADES
Two Electric Grading Machines — No Waiting
Harold Marriner, Manager
Chesterville

Have an Apple — Help Scouting.

MAINLY ABOUT PEOPLE

Phone Us Your Personals
Call 401

Mr and Mrs H. G. Bigelow spent Thanksgiving week in Quebec City.

Mrs W. A. Meyer, Armour Heights, Toronto, entertained at a shower and presentation for Miss Pauline McDonough, daughter of Mr and Mrs Joseph McDonough, whose marriage takes place in Toronto October 26. Among the guests were many former Chesterville residents, Miss Irene Allen, Mrs A. J. Jordan, Miss Ruth Garrow, Miss Dorothy Masterson and Miss Margaret Masterson. There were five McDonough sisters present as well as three sisters-in-law and two aunts.

Dr J. K. Bigelow, Lethbridge, Alta., spent the weekend with his brother, H. G. Bigelow, en route home from a tour of Europe. Mrs Fred Miller, his niece, accompanied him from Montreal.

Mr and Mrs Russell Swerdfeger, of Ottawa, will this week attend Convocation at McMaster University, Hamilton, where there son, Arnold, formerly of Morewood and now on the Public School staff, Ottawa, will receive his B.A. degree.

Mr and Mrs Harold York, Ogdensburg; Mr and Mrs Fred Hodges, Cumberland; Mr and Mrs Walter Haywod, Morewood; Mr and Mrs Garnet Mackie and Mrs Harold Mackie, Cornwall, were callers of Mr and Mrs L. A. Mackie last week.

After spending the weekend at Toronto with Mr and Mrs James Storr, Miss Margery Sutherland, R.N., Ontario Hospital School, Smiths Falls, left on Sunday by plane for Winnipeg where she will be a week-long guest of Mr and Mrs Edward Foster.

Coming Events

NOTICE

Puruant to adjournment, the November session of the council of the Municipal Corporation of the United Counties of Stormont, Dundas and Glengarry will be held in the Council Chambers, County Buildings, Cornwall, on Tuesday, the 12th day of November, A.D., 1957 at 10.00 o'clock a.m.

L. C. Kennedy, Counties' Clerk-treasurer, County Buildings, Cornwall, Ontario. 6-3

EUCHRE, SOCIAL EVENING

L.O.L. 653, Cannamore Lodge, will hold a euchre and social evening on Wednesday, October 30, at 8.30 p.m., in the Hall at Cannamore. Lunch will be served. Silver collection; everyone welcome.

HALLOWE'EN DANCE

A Hallowe'en dance will be sponsored by Chesterville W.I. in Community Hall on Thursday, October 31, starting at 9 p.m. Music by Russ Hay's Orchestra. Prizes for costumes. Admission 75c. 5-2

CHESTERVILLE W.I.

The October meeting of Chesterville W.I. will be held in the library of Community Hall on Wednesday, October 30, at 8 p.m. Topic: "Canadian Industries." Convener: Mrs T. D. Ross. Visitors welcome. 4-1

RECEPTION

A reception in honour of Mr and Mrs Robert Poole will be held on Friday, October 25, starting at 9 p.m., in Chesterville Community Hall. Good music; everyone welcome.

BAZAAR

Reserve November 27 for the Holy Trinity Anglican Bazaar in Legion Hall starting at 3 p.m. Home baking table, apron table, candy table, afternoon tea, etc. Everybody welcome. 4-1

EUCHRE PARTY

A euchre party, sponsored by St. Mary's CWL, will be held in the Parish Hall, Chesterville, on Monday, October 28, at 8.30. 4-1

BAKE SALE

A sale of baking will be held in Chesterville Library on Saturday, October 26, at 2 p.m., sponsored by Elma W.I. 4-2

EUCHRE

A euchre, sponsored by the Ladies' Auxiliary of Chesterville Legion, will be held on Friday, October 25, in Legion Hall. Admission, 50c. 4

PAPER DRIVE

The Scouts and Cubs will make a paper pick-up on October 26. Be sure and save your paper, rags and metal for that date. 4-3

Four Counties Compete In Plowing Match At Russell

Fine weather prevailed for the annual Rusell Plowmen's Association plowing match held recently on the farm of Donald Graham, two miles north of Russell.

There were 16 entries in the event—seven from Russell County, five from Stormont and two each from Carleton and Dundas.

Special award were as follows:

Bank of Nova Scotia Award, George Hay, of Marvelville, for the best plowed land by a resident of Russell County or Osgoode Township.

Simpsons-Sears Award, for the best plowed land in the junior class, Emerson Kinkaid, Russell.

Esso Champion Award, for tractor plowing, George Hay.

Esso Champion Award, for horse plowing, Napoleon Carriere, Hammond.

Eaton's Junior Plowman's trophy, Norman Kinkaid (a second cash award in this class was won by George Tawlor, Russell).

Other winners, in regular classes, were:

Jointer in sod, Lloyd Sharp, of Ramsayville; tractors, two furrows in sod, Murray Manley, Berwick, Bert Beehler, Crysler, Bernard Moran, Berwick, Fred Johnston, Ramsayville; tractors, three furrows, Don Guy and Dale Pemberton, both of Inkerman; tractors in sod, for boys and girls under 20 years of age, Nick Beehler, Crysler, Ronald Moran, Berwick, and Emerson Kinkaid; mounted plows, two or more furrows, George Hay and Bernard Leclerc, both of Marvelville.

Fred Timbers, Stouffville, was judge and chairman of the evening's entertainment at Russell United Church was association president Eber Robinson.

The awards were presented by Tace Wade, association secretary-treasurer, Arthur Long and Howard H. Hill. Chief speaker was Rev Thos. McNaught, of Russell.

Keith Munro Dies in New York

Formerly of Winchester, Keith Munro, newspaperman, publicist and public relations expert, died suddenly in New York City following a coronary attack. He had been previously enjoying good health. He was 55 years old.

Well known to a host of friends in this area, Keith can well be remembered by many when he lived at the home of the fabulous Dr "Pete" McLaughlin. Later he was to become manager of the Dionne Quintuplets; he worked with the Toronto Star and was "Mitch" Hepburn's right hand publicity man back in the '30s. In later years he moved to the United States and at the time of his death was doing publicity work and free lance writing in New York City.

One of his latest articles was the well read "Doc Pete and Charlie" which appeared in a recent issue of Realer's Digest.

Mrs Chas. Crump Hostess to Morewood W.I.

Mrs Charles Crump was hostess at the October meeting of Morewood Woman's Association held Wednesday evening. Mrs J. V. Fetterly was in the chair.

Mrs Russell Marcellus was in charge of devotions. She was assisted by Mrs Halford Crump and Mrs Carl Crump. The report of the turkey supper was given. Members were asked to have the dime cards in for the November meeting.

A number of school children contributed selections to the meeting. Mrs Eric Barclay was social convener. Hostesses were Mrs Charles Crump, Mrs Eric Barclay, Mrs Garnet Crump, Mrs George Beckstead, Mrs Carl Crump, Mrs Halford Crump, Mrs Albert Whittaker and Mrs Russell Marcellus.

CARD OF THANKS

I wish to thank the many friends who were so kind to remember me with cards and letters while I was a patient in Kingston General Hospital.

Fred Oxford.

MAKES DEPOSIT

Mrs J. H. Jones, Nashville, chased a chicken hawk away from a hen and her chicks, then found she had more chickens than before it dropped in. Seems the hawk had dropped a neighbour's chicken in with the others when it fled.

Have an Apple — Help Scouting.

60th ANNIVERSARY

Mr and Mrs Arthur Burd will be at home to their friends and neighbours on October 27, 1957, from 2 to 5 p.m. and 7 to 9 p.m. on the occasion of their 60th wedding anniversary. The Record joins their many friends in offering congratulations.

Chalmer's United W.M.S. Holds Thank-offering

The Women's Missionary Society of Chalmer's United Church, Finch, held their Autumn Thank-offering meeting in the church hall on Friday evening. The president, Mrs James MacMillan, was in the chair and opened the worship service.

The theme for the service was "His Hour," which was prepared by Florence McNair. Mrs Clifford Eligh was leader for the service and was assisted by Mrs Dalton Henry and Mrs Earl Droppo.

The offering was received by Mrs Milton Millross and Mrs Cecil Gove and was dedicated by the president.

Mrs Earl Bicks played the piano solo "Nearer My God to Thee."

The guest speaker, Mrs A. E. Wilfong, Glengarry Presbyterial vice-president, was introduced by Mrs Lindsay Hutt. She used "Thanksgiving" as her main topic. She was thanked by Mrs Phil Casselman.

Business was conducted by the president, assisted by the secretary, Mrs Phil Casselman.

The treasurer's report was given by Mrs Clifford Eligh. Subscriptions for the Missionary Monthly were taken by Mrs W. C. Johnstone.

The meeting closed with a hymn and the benediction by Rev A. E. Wilfong.

A vote of thanks to the committee was moved by Mrs Dolton Henry and Mrs Edgar MacLean. Lunch was served and a social hour enjoyed.

Mrs Kenneth MacRae

Helen Gillies, wife of the late Kenneth MacRae, of Kirkland Lake, formerly of Finch, passed away suddenly at her home on Monday, October 14. Although in ill health for some time, her death came as a shock to her friends.

She had resided in Kirkland Lake for 19 years. Born at Goldfield, she was the daughter of the late Dinald D. Gillies and his wife, the late Margaret MacMillan. Her husband predeceased her in February, 1956.

She leaves to mourn one daughter, Eileen, of Kirkland Lake; two sisters, Mrs J. M. Russell (Christena), Renfrew, and Mrs Angus MacIntosh (Margaret), of Finch; three brothers, Basil and D. A., of Finch, and Andy, of Lunenburg.

The body was met at Ottawa by Brownlee Funeral Directors and taken to Finch where it rested until Friday when the funeral was held at the Brownlee Funeral Home. Rev John Bell, minister of St. Luke's Presbyterian Church, Finch, conducted the service. Interment was in Goldfield Cemetery.

District C.G.I.T. Groups Rally at Cardinal Over 100 Girls and Leaders Meet for Event

The Dundas-Grenville C.G.I.T. Girls' Rally was held in Cardinal United Church Saturday afternoon, October 19, with a good attendance of over 100 girls and leaders. Nine groups were represented. Leaders present were: Mrs A. R. Kingston, Roebuck; Mrs D. McLean, Winchester; Mrs Fred Cass, Chesterville; Mrs Clarence Shaver and Mrs M. Fetterly, Iroquois; Mrs Warren Craig, Kemptville; Mrs Harold Knisley, Prescott; Mrs Fred VanCamp and Mrs Jas. McShane, of Cardinal, and Mrs Kenneth McAllister, Inkerman.

Mrs Allen VanAllen, Kemptville, the new secretary for affiliated C.G.I.T. groups, was in charge of the rally. The worship service was conducted by the Cardinal group and was arranged in a four-square formation representing the four-point program, Cherish Health, Seek Truth, Know God and Serve Others, and using as their theme "Taking Our Stand for Jesus."

Mrs VanAllen extended a warm welcome to all. Linda Sismey also extended a welcome on behalf of Cardinal C.G.I.T. Roll call was answered by a member of each group telling how their funds were raised during the past year.

Mrs John Milne, Mountain Presbyterial president, brought a message to the group. She urged the girls to keep their sun-shiny faces and not lose them with the cares of every-day life and also to read their Bibles and pray. She stated that misisonaries need individual prayer and as you pray you will see the need of giving to help other people in other lands.

The wearing of "Our Uniform" was nicely given by Margaret Brownlee and Ann Casselman, of Chesterville. Mrs Fred Cass led in a sing song, accompanied by Mrs Carl Simms.

Mrs Mack Fetterly introduced the new study book. With a map of Japan she explained the position, size, climate, history, education and religion. She said that as you study Japan look for the things that are similar to our way, then look for things that are different and try to understand their way of life. The money to be raised by C.G.I.T. groups in Canada this year is $14.-000 to help support three Christian High Schools in Japan.

Mrs VanAllen showed slides of Japan, pictures of Jiro and Hanako, the story if a Japanese boy and girl which was much enjoyed. The script was read by Mrs Warren Craig.

An invitation for the rally to be held in Chesterville in 1958 was accepted. Games, conducted by Mrs Harold Knisley, were enjoyed.

A fine rally was brought to a close with the Winchester group giving the closing worship. Lunch was served.

"FIRST COME . . ."

A gunman barged into a Montreal candy shop recently and demanded cash from manager Marianne Dubuc.

"I'm sorry, we have no money," said Miss Dubuc. "It was taken by burglars last night."

"Okay," replied the would-be thief, and walked out.

Burglars broke into the shop during the night, and stole the cash register and $82 inside it.

8th AVE., OSNABRUCK

Mr, Mrs Jack Fetterly Return Home

Mr and Mrs Jack Fetterly, of North Bay, returned home after speding a week with Mr and Mrs Clifton Gallinger and Neil and

Local Items

Mr and Mrs Bob Campbell, of Avonmore, and Mr and Mrs Colmer Watson and Dale, Morrisburg. were Sunday visitors of Mr and Mrs Ross Scott and family. Charles Gallinger.

Mr and Mrs David Hickey, Mrs Melissa Forbes and Billy Forbes, Cornwall, and Mr and Mrs James Ferguson were recent guests of Mr and Mrs Wm. Sanderson and boys.

Sympathy is extended to Mr Roy Shaver and Miss Bessie Shaver on the death of the mother, Mrs Alex Shaver, which occurred on Friday.

Miss Shirley Heasley, Kingston, spent a few days with her parents, Mr and Mrs Wallace Heasley.

We are glad to report that Leland Dawson is out after being confined to bed with pneumonia.

Osnabruck Centre W.A. Holds October Meeting

The Woman's Association of Osnabruck Centre United Church met recently at the home of Mrs O. J. Beckstead.

The president, Mrs W. Mattice, presided and opened the meeting with a hymn. Roll call was answered by 17 members. There were two visitors present.

port and a substantial sum was received for the missionary fund.

Mrs Wilfong was guest speaker. She was introduced by Mrs Mattice and thanked by Mrs Delbert Flintoff. Mrs Wilfong gave a very interesting talk on the work and duties of the Woman's Missionary Society both at home and abroad.

The meeting closed with a hymn and theme prayer. It was decided to quilt a quilt early this fall and later on in November to hold the annual bazaar with a demonstration of flowers by a Cornwall florist.

Another event of the evening was to bestow best wishes on one of the members, Mrs Agnes Papirnik upon her recent marriage. Her name is now Mrs E. Kocvrek. An address was read by Mrs Mattice and Mrs O. J. Beckstead presented her with several dozen bulbs. Mrs Kocvrek thanked her fellow members.

SHOW BILL

Thurs., Fri., Sat. Oct. 24-25 — 26
"Saginaw Trail"
A Western picture, with Gene Autry and Smiley Burnette.
"Dig That Uranium"
A comedy. Starring the Bowery Boys, Leo Gorcey, Huntz Hall and Bernard Gorcey.

Mon., Tues. Wed. Oct. 28-29 & 30
"The Bad Seed"
A drama. Starring Nancy Kelly, Patty McCormack and Henry Jones. ADULT.

PICADILLY
Williamsburg

This Sunday

AT THE CHURCHES

ST. LUKE'S LUTHERAN CHURCH — DUNBAR
Rev Andrew Blackwell, Minister
SUNDAY, OCTOBER 27, 1957
1.45 p.m. Sunday School
2.30 p.m. Worship Service
"Come to worship, leave to Serve."

PRESBYTERIAN CHURCH
Mr Douglas Fry, Student Minister
SUNDAY, OCTOBER 27, 1957
10.00 a.m. Chesterville
11.00 a.m. Morewood
2.30 p.m. Dunbar

TRINITY UNITED CHURCH
Rev E. B. Bugden, Minister
SUNDAY, OCTOBER 27, 1957
10.30 a.m. Sunday School
10.30 a.m. Worship
Junior Choir in Attendance
7.30 p.m. Evening Worship

THE PENTECOSTAL CHURCH
Rev A. J. Edgeley, Minister
SUNDAY, OCTOBER 27, 1957
10.00 a.m. Sunday School
11.00 a.m. Worship
7.30p.m. Evangelistic Service
Friday: 8 p.m. Young People's Service.

UNITED CHURCH OF CANADA
SUNDAY, OCTOBER 27, 1957
10.15 a.m. Berwick
11.15 a.m. Finch
2.30 p.m. Grantley
Sermon: "An Extraordinary Saying"
Rev C. A. Dukelow, Minister

MOREWOOD UNITED CHURCH
Rev. D. L. Gordon, Minister
SUNDAY, OCTOBER 27, 1957
10.30 a.m. Morning Worship and Sermon
11.30 a.m. Bible Class
All Made Welcome

CHURCH OF THE HOLY TRINITY
Rev Robert Strachan, Rector
SUNDAY, OCTOBER 27, 1957
11.00 a.m. Holy Communion

STANDARD TIME

Chesterville Village will revert back to Eastern Standard Time at midnight, Saturday, October 26.

Chesterville Legion No. 434
CAR DRAW AND BINGO
Chesterville Community Hall
FRIDAY, NOVEMBER 1, 1957
BIGGEST BINGO OF THE YEAR
MAGNIFICENT PRIZES
CAR DRAW—1957 Chevrolet 2-door Sedan Complete with Licence, Heater and Prestone
Tickets Available from Legion Members
1tf

FAMILY STYLE ENTERTAINMENT
Winchester
DOORS OPEN 7:00 P.M., CONTINUOUS FROM 7:30

Saturday Evening Shows Start at 6.30 p.m.

MONDAY - SATURDAY OCTOBER 21-22-23-24-25 & 26
"OKLAHOMA"
(In CinemaScope and Colour)
Starring Gordon MacRae, Shirley Jones, Gene Nelson and Gloria Grahame

MONDAY, TUESDAY, WEDNESDAY OCTOBER 28-29-30
"DOCTOR AT LARGE"
In Coolur. Starring Dirk Bogarde and Muriel Pavlow

THURSDAY, FRIDAY, SATURDAY OCT. 31, NOV. 1-2
"SPOILERS OF THE FOREST"
In Colour. Starring Vera Ralston and Rod Cameron
"HELL'S CROSSROADS"
Starring Stephen McNally and Peggie Castle