The Chesterville Record.

VOL XXV, NO. 13 CHESTERVILLE, ONT., THURSDAY, FEB. 27, 1919. SINGLE COPIES 5c.

THE BANK OF OTTAWA

Established 1874

95 Branches in Canada

CAPITAL PAID UP $4,000,000

REST 4,750,000

BOARD OF DIRECTORS

Hon. George Bryson, President. John B. Fraser, Vice-President.
Russell Blackburn Alexander MacLaren
Sir George Burn Hon. M J. O'Brien
Sir Henry K. Egan Hon. Sir Geo. H. Perley
Hon. George Gordon E. C. Whitney

GENERAL MANAGER D. M. Finnie. ASSISTANT GENERAL MANAGER H. V. Cann.

W. Duthie, Chief Inspector.

A Bank well equipped to serve the Public; Drafts, Money Orders and Letters of Credit issued.

Interest added half-yearly to Savings Balances.

CAPITAL & RESERVE—$ 8,400,000
TOTAL ASSETS — $130,000,000

THE
FASCINATION OF SAVING

Saving is a habit that brings true satisfaction. There is something fascinating about watching the dollars mount up. A feeling of independence and security grows with the knowledge that you have money in the Bank.

Prepare for future uncertainties by opening a Savings Account with this Bank now. Interest allowed at current rates. 218

UNION BANK OF CANADA

HEAD OFFICE WINNIPEG, MAN.

CRYSLER BRANCH, R. D. McCOMB, Manager.
WINCHESTER BRANCH, J.W. FLETT, Manager.

CHEESE CHEQUES CASHED HERE.

DIXON BROS.

Furniture and Undertaking.
Funeral Directors & Embalmers.
Night—Press button centre door.

Jas. Currie, Crysler
Licensed Auctioneer
For United Counties of Stormont, Dundas & Glengarry, also Prescott & Russell.
Arrange dates at The Record Office.
Terms moderate. Phone39

Dr. S. H. Hutt, D.D.S.
CHESTERVILLE, ONT.
Office: In the Fulton Block.
OVER MOLSONS BANK.

Lawson & Cass.
W. B. LAWSON, K C W. J. M. CASS, B.A
Barristers, Solicitors Notaries.
Conveyancers,
MONEY TO LOAN.
Fulton Block CHESTERVILLE. ONT

E. H. Marcellus,
M.D., C.M. Physician, Surgeon, &c.
FINCH, ONT.

INSURANCE!
If you are looking for the best in Life, Fire or Accident Insurance, call and talk it over.
GEO. ELLIOT, Agent,

TRINITY METHODIST CHURCH
CHESTERVILLE
Pastor, Rev. J. B. Hicks, B. A.

Sunday, March, 2nd, 1919.

10.30 a.m—"Drawing near to God."

7.30 p.m.—"Vain Rerentance."

Sunday School at 2.30 p.m.

Strangers Cordially Welcome

Henry's Shorthand School
Ottawa, Ont.

Our course includes Shorthand, Typewriting, Spelling, Penmanship, English, Correspondence, Office Work, Civil Service, etc.

Our STANDARD of instruction being 10 per cent higher than any other, our graduates are preferred and given BETTER pay.

Our teachers know what to teach, and how to teach it, all having been practical stenographers.

It pays to attend the LARGEST and BEST.

D. E. HENRY, President.
Cor. Bank and Sparks Sts.

Always on Hand

Purity,
Five Roses,
Cream of the West

All kinds of feed on hand at Closest Prices.

Canada Food Board License 8—911

JAS. CURRIE - CRYSLER

Grand Shinny Game (Otherwise Hockey)

On Wednesday, March 5th, at the Maple Leaf Arena teams composed of the married men of Winchester and married men of Chesterville will clash in a sudden death battle. On Friday, March 7th, the Chesterville married men will meet the married men of the Township at the same place. Nurses and ambulances will be provided. Let's all go and see it.

Finch Wins at Home

The local hockey players were beaten in a very listless game of hockey by the score of 4 to 3. Finch netted two goals in the first period and in the second two more, while in the same time Chesterville managed to find the scoring point for only one counter. In the final period Chesterville started out strong and scored two more in quick order, but Finch were able to hold them off and retain their lead. The Arenas were weakened by the absence of Clarmont from the left wing neccssitating changed positions for some of the players.

The game was well handled by Larue and Denneny two outside officials.

Gunner Clifford Merkley Home

Another of our homes in the village was happily surprised on Saturday evening when Gunner Clifford Merkley, son of Mr. and Mrs. J C. Merkley, returned home from overseas where he has been since April 1916.

Gunner Merkley enlisted on October 26th, 1915, with the 87th Canadian Grenadier Guards, spent two years in France before being captured on Augst 8th, 1918, and has had some harrowing experienes during his imprisonment in Germany. He, however, appears in good health and to show their appreciation of his safe return Mr. and Mrs. Merkley arranged for a family reunion over the week-end. The members of the family who reside out of town and returned to give Clifford a home welcome were: Mr. and Mrs. C. F. Robinson, Detroit, Mr. and Mrs. J. M. Jarvis, Ottawa, Mr. and Mrs. H. P. Black, Ottawa, and Mr. and Mrs. Steinburg, Morewood.

Mrs. Walter E. Vandusen

After one year of wedded happiness death came to the home of Mr. Walter Vandusen, claiming his young wife and blighting their happy home.

Formerly she was Miss Della, daughter of Mr. and Mrs. I. Pelletier town, and was 23 years of age dying on her birthday Feb. 20th. For several years she had been in declining health, still hopes were held for her recovery but valvular heart disease claimed her as a victim.

Sincere sympathy is felt for the young husband, a returned soldier, as he has lost a patient, devoted wife who always bore her illness with Christian fortitude,—a sunny disposition making her a general favorite.

Mr. and Mrs. Vandusen have been living in Smiths Falls, but Mrs Vandusen died at her parents home here on Thursday last and was interred in St. Mary's vault on Saturday after Requiem Mass was offered by Rev. Fr. Crawley.

She leaves to mourn besides a young husband, her parents, three brothers—Fred, Lawerence and Henry; eight sisters—Maye, Irene, Maude, Ethyle, Norah, Ella, Victoria and Gertrude, to whom sincere sympathy is extended.

Besides the beautiful floral offerings spiritual offerings were made by Mr. and Mrs. E. McMillan, Mr. and Mrs. Henry Clarmo, Mr. and Mrs. C. LaPierre, Mr. and Mrs. F. L. Pelletier and Miss Stella Kelly.

In Memorian

In loving memory of our dear Father, Mr. Jeremiah Barkley who departed this life Feb. 19th, 1918.

Thou art gone but not forgotten,
There is still a vacant place
In the home and through the family
As we miss thy loving face.

THE FAMILY.

CARD OF THANKS

We wish to thank the many friends and neighbors whose expressions of sympathy and kind acts were much appreciated in our recent bereavement.

SYLVESTER CHENEY & FAMILY

INCORPORATED 1855

THE MOLSONS BANK

CAPITAL AND RESERVE $8,800,000.
97 Branches In Canada
A GENERAL BANKING BUSINESS TRANSACTED
CIRCULAR LETTERS OF CREDIT
BANK MONEY ORDERS
SAVINGS BANK DEPARTMENT
Interest allowed at highest current rate.
F. E. PRICE Manager. Chesterville Branch

Farmer's Account Book

47

This book is as complete as we can make it. There is a place in it for everything you plant, raise, buy, sell, have on hand; with a summary of the year's business.

It puts your farm on a business basis.

It is free to Farmers. Call or write for a copy.

THE MERCHANTS BANK OF CANADA

Head Office: Montreal. Established 1864.
FINCH BRANCH, . . . H. R. MIMMS, Manager.
Sub-Agency at Newington open Tuesdays and Fridays.
Safety Deposit Boxes to Rent at Finch Branch.

RED CROSS WORK

Sergeant Neil McMillan, brother of our townsman Mr. Eugene McMillan, called on the Secretary of the Red Cross Branch here to express his appreciation of the Canadian Red Cross.

Sergeant McMillan, who has been a prisoner of war in various German prison Camps says—that all that we have read of the ill-treatment of prisoners is true, and that it could not be exaggerated. In the course of an extremely interesting conversation the sergeant gave expression to the belief—that he would not today be alive were it not for the Red Cross. He says that parcels were received by him with the greatest regularity, and that they were sorely needed.

It must indeed be gratifying to all in this community who have so generously and willingly helped in this splendid work to hear the above testimony from one who was a prisoner amongst the Huns for so many weary months.

It is planned to publish the list of subscribers to our funds during 1918 canvass, about the second week in March, when we trust that all subscriptions will have been paid up, so that a complete list may be published. Besides the notes given, anyone who was overlooked in the appeal will be welcomed as a new subscriber. This is, we hope, the last appeal which shall be made.

We acknowledge with thanks a donation of one dollar from five of our most Junior Red Cross workers —Douglas McGee, William Brown, Raymon Campderoes, Herbert Warren and Gibson Craig.

The final colleciton of money from the small Red Cross bags was made a few days ago, and the total amounted to $11.82.

The Ottawa Dairy having secured a site containing about two and a half acres of land from W. K. Farlinger of Morrisburg directly opposite the O. N. Y. Station at Russell, where they have already started the erection of an ice house. Mr. B. Rathwell President of the Company has spent some days in Russell closing up the deal and states that the intention is to spend $60,000 on the plant for manufacturing Powdered Milk, Butter and Ice Cream.—Russell Leader.

SUBSCRIPTION RATES

The rates of subscription for The Record are now as follows:

To anv address in Canada
12 months for $1.50
6 months for 75c.
4 months for 50c.

To United States $2.00 per year.

All payable in advance.

Care of Empty Milk Cans

Unclean milk cans, returned by farmer, constitute a serious source of contamination, being sufficient to seriously injure and completely ruic milk. even though prepared under most sanitary conditions. Cans should be inspected by Patron, and when necessary shoule be washed thoroughly with hot water, using washing powder.

Cans should be then rinsed in clean water and exposed to sunlight. This method will usually insure milk to be delivered in clean cans. Cans thus treated afford no opportunity for bacterial activity-

CANADA FOOD BOARD
License No. 14-127

MAPLE LEAF CONDENSED MILK COMPANY

H. HOOKS - - FACTORY SUPERINTENDENT

CHESTERVILLE

It's Always Best
—To Be Well on the Safe Side

When buying Tea, insist on getting

"SALADA"

The Tea with a Quarter of a Century of Unrivalled Public Service.

B520

Interesting Letter From Nation Valley Boy in France.

The following interesting letter was received by Mr. W. G Barkley of Nation Valley from his son John who has been in France for more than a year with the 23rd Engineers of the U. S. army. It may surprise some to learn that the city of Verdun seems so little damaged after reading that it had been almost blown to pieces during the desperate efforts the Germans made to capture it.

Mars-la-tour
France, Jany. 1919.

Dear Dad:—

I will start to-night and try and describe a trip I had on Sunday. I left this place, accompanied by a fellow from Boston, about half past eight in the morning and went north to Farney then west through Conflans to Etain. Etain is a good sized town about as large as Chesterville and Winchester put together. The east side of the town has a few buildings standing but the rest of the place is lying as low as it could be, simply a big pile of stones, nothing more. The streets had to be cleared off before traffic could pass. We went on through enroute to Verdun. The country surrounding Verdun is a very beautiful sight, in places it is torn up something terrible, but it is all hills and valleys some of the most beautiful scenery one would wish to see. The road was very rough due to shelling and rough usage and no repairing. One place where a mine had been exploded it left a hole in the road about forty or fifty feet across and twenty feet deep. When you get on top of the hills you can look down and see several small towns all blown to pieces. All that is left any more is a couple of acres of land full of big holes and a couple of sign boards stuck up giving the name of the town. When nearing Verdun you go down hill for about two miles and a half where it is very steep and after crossing a couple of canals, a couple of big heavy walls, go through a stone gateway and cross another canal filled with water, then through a big arch way you can say you are in the city. There is not much difference from other places only it is not shot up very badly. There is a big church on the hill in the center of the city, a most beautiful building, but the Germans put a couple of shells through the roof, then comes the fort where 10,000 troops can be housed where shells cannot reach them. There is an underground city about fifty feet beneath the surface where it is claimed they have disappearing guns, but I did not see them. Its a big place and lots of room.

We left Verdun about eleven o'clock and struck for the Argonne Woods, but when noon came we wanted to eat. We struck a camp of Americans who turned out to be some of the 23rd Engs. where we had dinner and told the way to the forests. There was nothing there, however, only woods all cut to pieces with shells and land torn up and covered with broken wagons and other wreckage. There also was a cemetery about 600 feet square filled with wooden crosses where the boys who had fought and fell were buried.

We went to a small town called Dannenoux and saw a battery of Bosche guns, heavy artillery—2 ten inch guns and one sixteen inch gun mounted on a stationary base. Of course you know they never put them together, these were at least 500 feet apart. The big one was alongside a building in the town and a narrow gauge railroad ran under its muzzle so the crane could take the big shell off the car and shove it in the gun. They use a brass shell about four and a half feet long and sixteen inches in diameter. I think the shell and projectile would measure about nine feet in length. When that starts coming towards you it is time to move. The reason these guns are here yet is that our boys rushed the Huns who had not time to get them away, but they blew off the breech on each and left them.

Going north the next place we struck was Dan. The most striking thing here is the church which from the main street seems about seventy five feet straight up from it on the hillside. We got a supply of gasoline here and continued on north until we struck Stenay about 130 kilometers from home. This town has a big wall around it like Verdun. As it was getting late we turned east to Montmedy. Here we found some most beautiful country, one place I noticed particular was about three miles from Montmedy on the top of a hill, where the big church with its enormous towers was plainly visible. The far bank of the valley was covered with a short bush all different colors with a very crooked river flowing down the center. What a beautiful picture it would make! We would have to go to the top of a big hill to get into Montmedy, and as it was nearly five o'clock we went on. At the station there we saw about 100 Hun prisoners shovelling crushed rock and about 60 German field pieces, I think they were 77's and a couple of six inches also a couple of tractors. On the way to Longuyon I lost a nut from the front forks which was the first trouble we had, but near the town my partner lost a valve plug. He would not run on one cylinder and I offered to tow him along but he would not do that so I gave him the plug from my machine and I went along on one cylinder and could be heard for a mile. From Longuyon to Mars-la-tour is about fifty miles, through a strange country without lights and we could not speak French. I had a good road map and we used it. The first town we struck was Spincourt but kept on going until we came to Etain again where we knew the way. It was awfully dark when we arrived home at nine o'clock, but at half past the moon was up and it was almost as light as day, but too late to do us any good.

Last night it froze about three eights of an inch of ice on the water, the first frost in a long while.—John.

TRY THE SCALES

The scales seldom fail to reveal the truth, they are a fair gauge of health. If you are losing weight and are not feeling up to the mark, it is high time to replace the loss and build up the powers of resistance.

SCOTT'S EMULSION

a unique combination of tonic and nourishment, ***having definite reconstructive properties,*** enriches the blood, restores weight and imparts vigor and tone to the whole system. If you feel yourself losing ground, try ***Scott's Emulsion—the Strength-Builder.***



Scott & Bowne, Toronto, Ont. 18-8

FEBRUARY BARGAIN

Your choice of chairs at **$13.99**

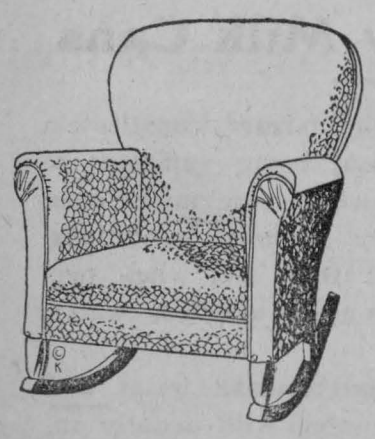



Upholstered in Fabrikoid leather, regular **$25.00**

Telephone 58

AGULNIK BROS. CHESTERVILLE

Grady Block, Upstairs.

Presentation and Address

On Wednesday evening, the 5th instant, about 100 friends and neighbours of Mr. and Mrs. Thomas J. McMahon gathered at the home of Mr. and Mrs. Denis McMahon to have a friendly evening and incidentally to say farewell to "Tom" and his family, who are leaving this commuuity shortly to take up their residence in Montana.

The first part of the evening was spent in cards and dancing and just before lunch was served, Mr. and Mrs. McMahon were surrounded in the large dining room and the following address was read;

To Mr. and Mrs. T. McMahon:—

Dear Friends;

It was with great regret that we learned of your intention of leaving Crysler and your many friends. We shall indeed miss you and keep on wishing you were with us once more to enjoy the good old fashioned friends and times of the past. Your kind and hospitable manners have won our respect and sincere friendship.

While reunited here this evening, we wish you the best of luck in your future prospects and we ask you to accept this club bag as a token of our appreciation."

Mr. and Mrs. McMahon were taken completely by surprise and in a few well chosen remarks thanked their friends for the remembrance. After lunch was served, dancing was again resumed for an hour or two. It was quite late when the party broke up but everyone went home feeling fine. Mr. McMahon has rented his farm to Mr. H. V. Landry of Crysler, after having sold his farm stock and implements by auction.

The barns of Archd McPhail about three miles South West of Vernon were totally destsoyed by fire on Wednesday caused by a spark from a steam thresher. The buildings were among the largest in the section, he was successful in saving his large stock of horses and cattle.

Children Cry for Fletcher's

CASTORIA

The Kind You Have Always Bought, and which has been in use for over thirty years, has borne the signature of Chas. H. Fletcher and has been made under his personal supervision since its infancy. Allow no one to deceive you in this. All Counterfeits, Imitations and "Just-as-good" are but Experiments that trifle with and endanger the health of Infants and Children—Experience against Experiment.

What is CASTORIA

Castoria is a harmless substitute for Castor Oil, Paregoric, Drops and Soothing Syrups. It is pleasant. It contains neither Opium, Morphine nor other narcotic substance. Its age is its guarantee. For more than thirty years it has been in constant use for the relief of Constipation, Flatulency, Wind Colic and Diarrhoea; allaying Feverishness arising therefrom, and by regulating the Stomach and Bowels, aids the assimilation of Food; giving healthy and natural sleep. The Children's Panacea—The Mother's Friend.

GENUINE CASTORIA ALWAYS

Bears the Signature of

Chas. H. Fletcher.

In Use For Over 30 Years

The Kind You Have Always Bought

THE CENTAUR COMPANY, NEW YORK CITY.



Overland

TRADE MARK REG.

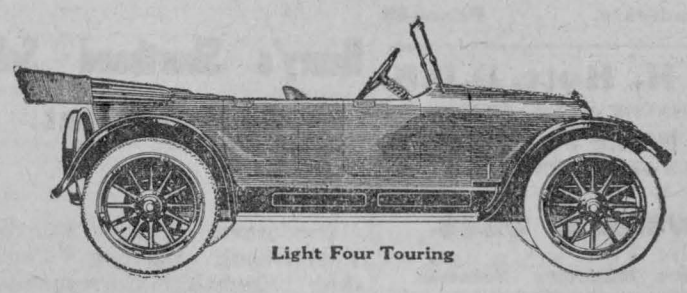

Light Four Touring

Model 90
The Practical Car

MORE than 80,000 of these Overland Model 90 touring cars have been sold during the past year.

A pretty good tribute to their all-around dependability—their usefulness—their economy.

Compare this Model 90 with other cars in its price class. Note its style, its beauty and its easy riding qualities.

Its 32 horsepower motor is a wonder for power, reliability and faithful performance.

Soft cushions, long resilient cantilever rear springs and large four inch tires smooth out the rough stretches of road and make driving a pleasure.

We want you to try a Model 90 and form your own opinion as to its value. We will be glad to furnish the car and we feel sure that you will be satisfied with its performance.

Drop in today or phone us for an appointment.

Thos. Faulkner & Son
Telephone Six.
Dealers - Morewood

Willys-Overland, Limited
Willys-Knight and Overland Motor Cars and Light Commercial Wagons
Head Office and Works, West Toronto, Ontario.

FINAL HONORS BEFITTING LIFE OF LAURIER.

Ottawa, February 23—Amid the magnificent ceremonials of the Roman Catholic Church, and accompanied by thousands of Canada's most prominent men, the remains of Sir Wilfrid Laurier were, on Saturday, laid to rest in Notre Dame Cemetery. Probably in all its history the Capital City has not witnessed so impressive a gathering of leaders in every walk of life, nor such sincere mourning for one of her great sons. Business throughout the city was practically suspended, and reverent crowds everywhere lined the route of procession from tne Victoria Museum to the Basilica on Sussex street, where the Requiem Mass sung, with Mgr. Pietro di Maria, representative of the Pope in Canada, officiating, assisted by Bishop Roy, of Quebec, with Mgr. Routhier as priest assistant; Canons Campeau and Plantin as deacon and sub-deacon of honor, with Father Myrand, of St. Ann's, as deacon of office.

Long before the hour set for the funeral, ten o'clock, the Parliament buildings had been cleared of all visitors, and guards were set at the doors to exclude all save those invited by the ticket to take part in the obsequies. During most of the night there had been numerous visitors, people chiefly from outside cities, anxious to look for the last time on the dead statesman.

By nine o'clock the official attendance for the funeral had gathered in large numbers, and the Gentleman Usher of the Black Rod, Col. E. J. Chambers, with a corps of assistants, was kept busy arranging the guests and the numerous delegates in the coridors where they were stationed to await their place in procession.

The funeral procession left the Victoria Museum sharp at 10 o'clock, after the casket had been placed in the hearse by eight stalwart members of the Dominion Police force, who then took the place in front. The honorary pall-bearers walked on either side of the hearse.

The cortege was preceeded by eight draped carriages loaded with hundreds of floral tributes. Through Metcalfe street the procession wended its way and the mild, bright weather enabled thousands of people to stand on the streets without discomfort. There was no attempt on the part of the authorities either to police the route or to have soldiers guard tne streets. Yet not withstanding this there was not the slightest disorder and the whole proceedings of the state funeral along the way to the Basilica were carried out with clock-work precision and dignity. Every head was bared as the hearse passed. While it took the funeral procession forty minutes to pass a given point, it was, perhaps, transcended as a tribute to the memory of the departed statesman by the homage rendered by the multitude. He who in life had on hundreds of occasions swayed vast audiences by the power of eloquent speech and magnetic personality, in death attained his greatest triumph in the silent reverence of the common people.

Save for the Dominion police constables and a deputation of the Great War Veterans in uniform, the funeral was devoided of military pomp. By the express wish of Lady Laurier, not even a military band took any part. While the people expected that a state funeral would be composed of long lines of soldiers and ornate trappings, there was nothing to indicate that the funeral of the great tribuue of the people was other than that of an ordinary citizen. The plain black robes worn by the Speaker of the Senate, and the Speaker of the Commons, and the officials of the two Houses, and the glittering maces alone indicated the official character of the cermony. It was such a funeral as one would have expected Sir Wilfrid Laurier to have wished, for his life had been marked by extreme simplicity.

The church was heavy with purple, black and gold drapings, large festoons hanging over the aisle, while at the foot of the chancel stood an ornate catafalque, heavily draped and surmounted by a large festoon of purple and black cloth, gathered near the roof into a golden crown. The catafalque was entirely surrounded by candelabra bearing scores of candles, which made a wonderful effect when lighted just before the service began. The entire sanctuary was hung with heavy black and gold drapings.

Half an hour before the funeral procession approached the galleries were filled with those holding tickets, while immense crowds blocked the approaches to the church. As the procession neared the church its approach was hearlded bytocsin peals from the old cathedral chimes, and the choir and clergy filled the sanctuary, the full chancel choir being present, while there many visiting clergy, in the robes of their various orders and ranks, their different vestments, white, purple and black, adding much to the solmen beauty of the scene.

When the coffin, escorted by the honorary pall-bearers reached the door, it was received by Father Laflamme, cure of the parish, escorted by two acolytes, who preceded the cortege to the catafalque where the heavy bronze casket was carefully placed, and four of the church attendants stood on guard throughout the ceremony.

Rev. Father Burke delivered the English panegyric, which he based on the Hebrew lamentation when Judas Maccabaeus, was killed in battle: "All Israel made lamentations and cried out, 'Why has this valiant man fallen, who has redeemend Israel".

Father Burke compared Sir Wilfrid Laurier to Judas Maccabaeus, a true hero of his people, suddenly taken from them.

"Many of us sorrow today in Canada because the people have not only lost a leader, but an ideal. We have lost him who seemed to have come to the nation as a gift from the Most High God, a man who seemed to be a visitor from another age; we have lost him who was in truth a tribune of the people, and who graced our Parliament from the very day he entered it; we have lost him who was a true lover of democracy and who was always the enemy of tyranny; we have lost him who was great in victory and great in defeat, and as we gaze at yon casket we can say with Israel: "Why has that valiant man fallen who redeemed the people?

"I would to God", exclaimed Father Burke, "that the Holy Spirit would inspire me, that I might do justice to the dead. Standing in the shadow of this national catastrophe, with grief surging throughout the people, there is danger of running into exaggeration."

Lest he should fail in this regard, Father Burke said, he would apply to Laurier his own noble panegyric of Louis Joseph Papineau, every phrase of which he declared, applied with equal force to the man they were now mourning.

Father Burke proceeded to refer to the splendid presence of Laurier, which, he said, was the natural expression of his nobility of soul. None could forget his kingly form, his loftly manner, his dignified reserve, to which endowments were added a singular grace of manner and refinement, in which he resembled one of the knights of old. "We are all the poorer that we shall not see his face again".

Father Burke also spoke of Laurier's eloquence, and referred to the speeches he had made on many great historical occasions. "He revealed himself in these speeches with loftly thought, majesty of phrase, and a convincing logic, while his addresses were always marked by a burning love of country.

"His love of country he attributed to his Catholicism, and when he had differences with leaders he never spoke a word of bitterness against the Church. Love of country is one of the obligations the Catholic Church emphasizes, urging loyalty to country in the virture of religion.

"Those were the principles of the dead knight, which led him to devote 48 years of his life to his country, in a career wherin everything he touch adorned with disinterested service."

At a time when people thought that Confederation was a failure and the country was torn by racial strife, with Nova Scotia disgrunted and Manitoba discouraged, and Quebec defiant, the future looked dark. But said the preacher when Laurier came to power, all these things vanished. The population increased, railway mileage grew rapidly, industries developed, and racial and religious dissensions became less acute and, best of all, Canada took its proper place in the galaxy of nations comprising the British Empire.

"These things Laurier did", declared the preacher, "and he did them with unsullied hands, and unstained character. While the love of heroes of pure and noble character exists the memory of Laurier will not die.

"And you pall-bearers, I would ask that when you bear his mortal remains away from this church, bear them gently, because he is our beloved, and the beloved of the nation. And when you reach his last resting place and lower him into the grave, which will be kept green by the tears of a nation, lay him there gently, because the soil will never cover a nobler heart than that of Wilfrid Laurie".

As Father Burke concluded his address a number of the older friends of Sir Wilfrid were openly moved, and many had to use their handkerchiefs to hide ther emotion.

Mother—Herbert, you mustn't ask your papa so many questions. They irritate him.

Herbert (shaking his head)—It ain't the questions, ma. It's the answers he can't give that make him sore!

Gayton—As soon as I marry your daughter my firm has promised to double my salary.

Bilter—Well, let me think this over. I must look you up.

"All right, sir, but remember that it will cost you about fifty a week."



War to Peace



To Solve Canada's Employment Problem

EVERYONE in Canada should understand just what the Government is doing to solve the unemployment problems that may arise through the demobilization of our fighting forces.

(1) *Employment Offices.*

So that everyone—male or female, soldier or civilian—can get quickly such jobs as are available the Government is co-operating with the Provinces in establishing a chain of Public Employment Offices. Employers are being urged to make use of these offices to secure any help they need. Farmers, for example, who need hired men should apply to the nearest office. There will be a Public Employment Office in every town of 10,000 people—and wherever the need for one exists. There will be 60 different offices in all—one-half are already in operation.

(2) *Employment Opportunities.*

The war held up much work that will now be carried on at once. Public works, shipbuilding, roadbuilding, railway work—construction of bridges, improvement of road-bed, making of new equipment—these will provide new opportunities for employment. In addition, the Government has sent a Trade Mission overseas to secure for Canada a share in the business of providing materials and products required for reconstruction work in Europe. It has also set aside the large sum of $25,000,000 to be loaned through the Provinces to encourage the building of workmen's houses. This will mean much new work in the spring.

(3) *Land and Loans for Soldiers*

To help soldiers become farmers the Government has developed a programme that includes the providing of land, the granting of loans, and the training and supervision of those inexperienced in farming. At pr[illegible], the soldier is granted, f[illegible] addition to his ordinary [illegible]estead right, one quarter-section of Dominion lands. He also receives a loan up to the maximum of $2,500.

These original plans are now being broadened. If Parliament passes the new proposals during this session, the Soldier Settlement Board will be able to buy suitable land and re-sell it to the soldier at cost.

Land up to the value of $5,000 may be bought by this plan—the money to be repaid in 20 years. The low interest rate of 5 per cent. will be charged. These new proposals will also permit the Soldier Settlement Board to loan the soldier-farmer up to $2,500 for purchasing equipment, etc., in addition to $5,000 loan on his farm.



The Repatriation Committee

OTTAWA

F. A. SHAVER
Photographer
CHESTERVILLE & AVONMORE
Studio in the Kearns Block
Every Wednesday & Thursday

Oxy-Acetylene Welding and Cutting

We are prepared to weld and cut iron, steel, brass, copper and aluminum. Do not junk your broken castings. It pays to have them welded.

Cars repaired, overhauled and stored.
Vulcanizing and Electrical Supplies.
Storage Batteries charged and cared for during winter season.
We positively Guarantee all our work.
GIVE US A TRIAL. PHONE 52

La Salle Bros' Garage
CHESTERVILLE

HONOR ROLLS

S. S. No. 8 Williamsburg.

Sr. IV.—Aula Beckstead, Morley Beckstead.

Jr. IV.—Johnnie Ball, Verna Barkley, Maurice Beckstead, Bert Weegar.

III. Class—Grace Barkley, Alice Beckstead, Charlie Armstrong, Donald MacMartin, Ruby Froats, Rennie Beckstead, Arza Beckstead, Orlean Weegar.

II.—Grahm Weegar, Jessie MacLean.

Primer—Ruby Fetterly, Greta MacLean.

K. J. MacGregor, Teacher.

The REXALL Store

SCHOOL SUPPLIES

We are Headquarters for School Books and Supplies

The New Books are the ones that are being used and we endeavor to keep up to-date so that you are not buying books that are out of date.

See our line of

Scribblers, Note Books, Pencils Etc.

W. G. BOLSTER
Druggist and Stationer
CHESTERVILLE

Order Your Suit Now

If you are not just ready to take it we will hold it for you.

Tailors are a little slack now between seasons and can give your order the very best of attention.

You have the choice of the full range of the new stock for the coming soason at the very closest prices and a very decided saving on a large number of pieces bought many months ago at prices which would not be looked at to-day.

If you don't really need your suit now order it anyway and we'll keep it for you and save you disappointment when the rush is on and orders booked far ahead.

H. J. McMAHON
Chesterville

Poultry Wanted

HIGHEST PRICES PAID
FOR
TURKEYS, DU KS
GEESE, HI KENS & FOWL

Received every day either plucked or alive
At the Grady Block, Chesterville.

ALL KINDS OF JUNK BOUGHT

Phone 58

M. Agulnik - Chesterville

Licensed Auctioneer
For Provinces of
Ontario & Quebec

In future I intend to devote all my time to auctioneering. Sales of all kinds handled. Pure bred stock a specialty.

Terms reasonable. For dates phone at my expense or arrange at The Record Office.

THOS. IRVING
55 FOURTH Ave., OTTAWA
Phone Carling 176

ROBERTS BROS. GARAGE

Repairs to Automobiles, Electric Starting and Lighting Systems and Engines of all makes by experienced mechanics.

Chesterville, Ont.

D. A. McMASTER
Veterinary Surgeon
Graduate of Ontario Veterinary College.

Day and Night Calls promptly attended.
Phone 49

Chesterville - Ont.

Notice to Creditors

In the matter of the estate of Stewart Carruthers, late of the Township of Winchester in the County of Dundas, Farmer, deceased, and in the matter of the estate of Jane Carruthers late of the Township of Winchester in the County of Dundas, widow, deceased.

Notice is hereby given pursuant to Revised Statutes of Ontario, Chapter 121, Section 56, that all creditors and others having claims against the estates of the above named Stewart Carruthers and Jane Carruthers who died on or about the twelfth day of January, 1917, and the third day of November, 1917, respectively, are requested to deliver or send post prepaid, on or before the Twenty-fourth day of March, 1919, to the undersigned Administrator of the said estates their names and addresses and a full description of their claims and the nature of securities (if any) held by them, such claims to be duly verified.

AND FURTHER TAKE NOTICE that immediately after the Twenty-fourth day of March, 1919, the Administrator will proceed to distribute the said estates among the parties entitled thereto, having regard only to the claims of which he shall then have had notice, and the said Administrator shall not be liable for the assets of said estates or any part thereof so distributed, to any person of whose claim notice shall not have been received by them at the time of the distribu ion.

WILLIAM HECTOR CARRUTHERS, Administrator of the Estate of Jane Carruthers, deceased, and Administrator de bones non of the Estate of Stewart Carruthers, deceased. St. Onge Ont.

Dated at St. Onge, Ont., the 20th day of February, A.D., 1919.

LOST

Certificate No. 121 for ten shares of the capital stock and certificate No. 129 for four shares of common capital stock of the Maple Leaf Condensed Milk Company, Ltd., in the name of William Baylay, dated March 4th, 1916. Application has been made to said Maple Leaf Cond. Milk Company, Ltd., for new certificates and all persons are hereby notified to show cause, if any, to the Maple Leaf Condensed Milk Company, Ltd. Chesterville, Ontario why such new certificates should not be issued. WILLIAM BAYLAY.

NOTICE

Mr. Daniel Moriarty wishes to notify his customers and the public generally that he is moving March 1st from the O'Grady Block (where he has carried on a blacksmith business for some years) to the blacksmith shop on Main street, north of Flynn's Hotel, formerly used as a garage and solicits a continuance of their esteemed patronage.

WOOD FOR SALE

Either dry or green at Deeks bush about a mile east of Winchester Springs. Apply to M. F. BEACH CO., LTD., Winchester. 12-13

FOR SALE

200 cords of hard Maple Stove wood. Apply to ORLIN BECKER or ED. CASSELMAN, Williamsburg.

FOR SALE

House and lot in Morewood with good outbuildings. Apply T. E. COULTHART, Morewood.

FOR SALE

I offer for sale Pure Bred Holstein calves, a week old, Bulls at $25.00 each, Heifers at $40.00 each. JNO. WAGNER, Morewood.

FARM FOR SALE

The undersigned offers for sale the homestead of the late Pte. Clifford Hummel, situated at Purkham, Sask., containing 160 acres. Would accept part cash and time for balance. Apply HERMON HUMMEL, Chesterville. 12tf

FOR SALE

Pair of younug horses for sale. Also quantity of potatoes. W. J. MCCONNEL, Morewood. 13

FOR SALE

Allison Stock Farm offers for sale 5 tons of good sample corn, $58.00, cash. 20 ons Alfalfa hay. 9tf

FOR SALE

Farm 2 miles from the Village of Avonmore, good buildings, close to cheese factory and school, possession after March 15th, price right. Would consider renting to a suitable tenant. Apply to JOHN DUFF, Avonmore, Ont. 12-13

WHEAT FOR SALE

A quantity of choice Early Marquis spring seed wheat, free from yellow weed seed and smut. Price $2.50 per bus. Also a quantity of good feed wheat suitable for poultry, price $3.50 per 100 lbs. W. H. CASSELMAN. 6tf

Chesterville High School

The following were absent for half a day or more during the two weeks ending Feb. 21st:

H. Connor, L. Taylor, E. Blacklock, E. Murphy, R. Murphy, H. Price, A. Clement, B. Myers, G. Kearns, B. Beattie, L. Bolster, E. Cross, M. Ruddy, M. Heveran, J. Clement, L. Hart, K. Masterson, K. Clement, O. Smith, A. Barkley, K. Foley, C. Anderson, J. Masterson, L. Johnston, F. Casselman, F. Jordan, R. Hummel, S. O'Grady, M. Sullivan, R. Droppo, A. Lawson.

Of the above thirty one pupils, the staff know that fourteen were absent through unavoidable causes. The other seventeen could, by a little effort, have been present. Let us repeat again, that time lost in this way can never be made up. The pupil gets behind the others, cannot overtake them, becomes discouraged, and comes to dislike school.

The privilege of securing the departmental certificates through working on a farm has been cancelled. This was a war measure put in force in 1916, 1917, 1918, on account of the shortage of farm labor caused by enlistment, and the urgent need of food production. Now that the war is over, the Education Department deems the arrangement no longer necessary. The rescinding of the regulation applies also to those pupils in public schools preparing for the High School Entrance.

Mr. and Mrs. H. Ball Honored

On Friday evening, February twenty-first, nearly one hundred friends and neighbours of Mr. and Mrs. Herbert Ball gathered at their home at Mountain, as Mr. and Mrs. Ball are leaving shortly to reside in Chesterville, to show in a tangible way the esteem in which they are held and as a small token of appreciation of their kindness and help during their sojourn there. Their friends presented them with a beautiful pair of leather chairs.

Mr. W. S. L. Merrill read the following address and Mr. R. L. Kerr made the presentation.

Dear Mr. and Mrs. Ball
and Family:—

We have congregated in your home tonight after learning of your intended departure from our midst, to express to you the pleasure it has given us to associate with you during your stay in this locality, and to say we do not want to lose you would be but a mild expression of our feelings.

In you we have found genial friends possessing those rare traits of character that tend to make the pathway of life just a little brighter and pleasanter with whom you came in contact.

We shall miss you in our church life and in all the auxiliary associations of our churches, where your presence was always welcome and inspiring there will be those vacant chairs.

Our social life by your going will lose much of its brightness, the sting of which can only be lessened by the cherished hope that we may occasionally have the pleasure of meeting you.

You are going among those with whom in days gone by you became familiar, and who know the worth of your presence, and our deep loss will be a pleasure regained by them.

We feel that in some tangible way we must express our esteem for your good selves, so we ask you to accept these chairs, as a visible mark of our appreciation.

May we cherish the hope that when you have gone from us and in your leisure moments recline in their folds, they may tend to remind you of the many warm friends you have in Mountain.

Signed on behalf of your neighbours. Robert Bryan, R. Lynman Kerr.

Mr. and Mrs. Ball were completely taken by surprise but in a few fitting words expressed their heartfelt thanks.

After the presentation refreshments were served and games enjoyed by all.

MELVIN

Mrs. Jas. Walker of Mountain, is visiting her daughter, Mrs. Duncan.

Mrs. Edmund Earl of Kemptville, is the guest of her parents Mr. and Mrs. Humphrey Erratt.

Mr. Earl Walker of Ottawa, spent Saturday with his sister and mother at Maple Avenue.

Mrs. Arthur Marsellis with her son Melvin and little grand-daughter Evelyn were guests of Mrs S. A. Greer on Sunday.

Mr. and Mrs. A. Christie visited Mr. and Mrs. A. Docksteader of Cloverdale, on Friday.

Prayermeeting will be held this week at the home of Mr. Geo. Wilson with Rev. K. Gollan as leader.

Red Cross sewing will be done this week at Mrs. Arthur Christie's.

Among those who entertained neighbours and friends during the past week were;—Mr. and Mrs. W. Erratt, Mr. and Mrs. Sherman Christie on Thursday night, Mr. and Mrs. Lanoue on Saturday night and Mr. and Mrs. Bruce on Monday night.

Mrs. G. Poole was the week end guest of her sister, Mrs. Geo. Coons.

Sympathy is extended to Mr. ana Mrs. Sylvester Cheney, whose daughter Kate passed away at Moreweod on Wednesday Feb. 19th.

Married

CHAMBERS—KELLY—At Chesterville, on Monday, Feby. 24th by Rev. Father Crawley, Miss Stella Kelly and Mr. Patrick Chambers both of Chesterville.

SCARBEAU—LOSEY—At the Manse, Chesterville on Feby. 24th, by Rev. C. A Mullin, Theodore Scarbeau to Miss Amanda Losey of Cornwall.

Died

CHENEY—At Morewood on Wednesday Feby. 19th, 1919, Katie Cheney, daughter of Mr. and Mrs. Sylvester Cheney aged 27 years.

VANDUSEN—In Chesterville on Thursday, Feby. 20th, Della Madeline Pelletier, wife of Mr. Walter E. Vandusen.

FULTON BROS.

The Store of Quality
But not of High Price

To Clear at Bargain Prices

Having decided to handle only Lowe Bros.' Paints, we will clear out our stock of Martin-Senours 100% Pure Paints, at greatly reduced prices, as below. We have in stock now 41 shades to pick from.

Gallon Cans	$3 00
Half Gal. Cans	1.50
Quarter Gal. Cans	.75
Pints	40

Floor paints and white not included in above prices. We will still handle Senours' Floor Paint. Do not put off. Come and pick out the shade you want, and save money.

Clover Seed Timothy Seed

We have received our seeds and can assure you of the quality—all Government tested. Get our prices and our quality before buying.

Frost Fence--The Tight Lock

Not the first fence made but the fence that has made itself first. It's tight lock marks it everywhere as "The Fence That's Better."

8 Lines 47 inches high	Price 68c rod.
8 Lines 42 inches high	Price 66c rod.
7 Lines 48 inches high	Price 62c rod.
6 Lines 40 inches high	Price 52c rod.

Gates

Frost Gates are the best made, 13 feet by 4 feet high, galvanized. 14 feet by 4 feet high extra heavy.

FULTON BROS.
CHESTERVILLE, ONT.

CHESTERVILLE'S NEW STORE

Kearns Block' Main St.

Bargains

10 Doz. Ladies White Blouses .85, 1.00, 1.15

Mackinaw Coats at	9.50
Men's Fleece Lined Penman's Uuderwear. Price per garment	.89
Men's Heavy Wool Ribbed Undervear Price per garment	1.25

Carhart Overalls $2.65
Mechanic's Special $1.75

Good time to get your Men's Work Shirts
At all prices.

J. T. MALOLEY - CHESTERVILLE

NATION VALLEY FARMERS' CLUB

Have purchased a quantity of CANE MOLA 100% sugar cane molasses and expect its arrival in a few days. Parties desiring further information or of securing this valuable feeding material for their farm stock will please communicate with the president or secretary of the club. Barsels contaiu about 43 Sals. Have also on order Brewers' Dried Grain. How about Gluten. Price has gone down somewhat.

T. HOULEHAN, Sec. Phone 102r3.
A. J. FORWARD, Pres. Phone 101r12.

HOUSE AND LOT FOR SALE

The undersigned wishes to sell her property on Church St., consisting of ½ acre lot, large frame 8 roomed house with cistern in cellar, woodshed and stables Good well near door. Apply to MISS ANNE McCLOSKEY, McCloskey's Hotel. 13tf

FOR SALE OR RENT

Butcher shop with dwelling and stable in Village of Morewood. Tools and wagon will also be included. Apply J. E. FAULKNER, Morewood. 13-16

MOREWOOD PROPERTY FOR SALE

The house and lot lately occupied by A J. Martin, and the Cheese Factory buildings and equipment operated by him. For further particulars and conditions apply to JOHN MCTAVISH, 7 Palmerston Gardens, Toronto, Ont., or to LAWSON & CASS, Chesterville, Ont. 15

Bogart's Store News

Get Ready for House-Cleaning

WALL PAPER

The most bewitching display of Wall papers we have ever shown. It is impossible to convey to you the beauty and variety of these designs.

WINDOW SHADES, CURTAIN POLES & CURTAIN MATERIALS

A large assortment of these materials for your windows

LINOLEUMS

We still have a quantity of Four-Yards-Wide Linoleum at $4.50

Men's and Boys' Clothing

A large stock of Men's and Boys' Clothing which we can sell you at less than to-day's wholesale prices and of better qualities

G. W. BOGART & SON, CHESTERVILLE

NATION VALLEY.

Messrs. Preston Elliott and Donald Rae are in Chesterville auditing the township books.

Our young people have enjoyed the Chesterville rink this past month.

Mr. Geo. A. Merkley had the misfortune to fall last week and dislocate his sholder.

Rev. Hicks of Chesterville held Service in the Valley last Thursday evening.

Mr. and Mrs. Calvin Munroe jr., have moved from this vicinity. They will be greatly missed.

Don't miss the good chances held out to you farmers through our Valley Club.

We are pleased to know Miss Jessie Nesbitt has secured a school near Ottawa and likes her new profession having modeled at Cornwall last term.

Misses Gertrude and Pauline Rae spent the past ten days with their aunt at Waddington, N. Y.

Don't forget our R. C. President and Vice.-Pres., can't very well do all the work sent out from headquarters.

The Sec. of our society received a letter of thanks from Nursing Sister Ella Rae to be conveyed to the society for Xmas box. She says she still has the apple on her mantle to look at and think of home. She said how thankful she was the war was over and she and her brothers had been spared, but when she thought of thousands that would never return it made her almost weep.

We hear and read a great deal about the returned soldiers getting too well used by the Gov't. Its easily seen none of these (misers) or (shallow brains) ever saw the places known as "Vimy Ridge" or "The Somme" or "Paschendaele".

Hats off to the returned men. All honor to the heros wheo fought, suffered and bled to keep the rest of us in a home. The very best that can be done for them is a small return for what they have done for us.

WINCHESTER SPRINGS

Master Burton Beckstead was the guest of Master Graham McPherson.

Mr. and Mrs. William Webb spent Thursday at their daughter's, Mrs. Roy Weaver's, Winchester.

Mrs. Heber McIntosh and son Glen was the guest of her parents, Mr. and Mrs. E. Beckstead of Williamsburg.

Mr. and Mrs. W. McIntosh have returned home from Ottawa and North Bay where they spent a few days.

Mrs. M. Casselman and her daughter Mrs. Clarence Thompson spent a few days at Odgensburg the guests of Mrs. Jack McDonald.

Mr. Thomas D. Nesbitt has been quite ill with his heart but is much improved.

Mrs. Elzie Johnston, baby Beatrice and Mrs. Jane Moore from Toys Hill were guests of Mr. and Mrs. Heber McIntosh Monday.

Mr. and Mrs. C. Robertson and son were guests of Mr. L. Kinkade's, Sunday.

Mr. Irving and Mr. James Middagh are visiting friends here before leaving for the west.

Mr. and Mrs. E. Middaugh and baby Margery made a bnsiness trip to Ottawa.

Mrs. D. Kinkaid from Russell is visiting her daughter Mrs. C. Robinson.

Miss Hazel Fisher from Morrisburg is renewing old acquaintances here.

MOREWOOD.

Mr. Thos. Faulkner's sale on Thursday attracted a very large crowd.

Mr. and Mrs. Walter Carruthers were guests of Mr. and Mrs Wm. Gordon.

We are glad to report Mrs. George Bogart is on the way to recovery.

We are pleased to see Mr. Donnie Gollan home again from overseas looking hale and hearty.

Mr. and Mrs. Peter Merkley of Dunbar, were Sunday guests of Mr. William Gordon's.

Mr. Harvey Loughridge has purchased the band stand of which he intends making a barber shop.

Our butchers L. Durant and son are moving to Dunbar to take up a milk route.

Miss Ida Carruthers has gone to Cornwall to be operated on for appendicitis.

GORDONVILLE

Miss Beatrice O'Neil was visiting Miss Jessie Faulkner on Monday last.

Mr. Ellis Thompson arrived home on Saturday accompanied by his cousin Miss Rheta Miller from Metcalfe.

Mr. Cecil Miller from New Ireland and Wellington Miller from Metcalfe were calling on friends here Sunday.

Mr. and Mrs. L. O'Neil were calling on their old neighbour Mr. Geo. Miller in New Ireland.

Mrs. Ray Thompson with her sister Miss Eastman from Russell spent a few days last week in Ottawa.

Mr. Gallinger from Hoasic was the guest of Mr. Percy Wagner's a few days last week.

Miss Jennie Thompson is visiting friends in Metcalfe at present.

Miss Emma Eastman from Russell was calling on her sister Mrs. Ray Thompson.

We are all sorry to hear Theron Thompson has had the second attack of appendicitis, all hope it will not prove serious.

RIVERSIDE

Miss Ethel Riddle of Ottawa is the guest of Miss Annie Foster this week.

A large number from here attented the hockey match between Finch and Chesterville on Friday night.

Mrs. James Carr spent the week-end with her daughter Mrs. John Bogart.

A number from here attended the knitting circle at Mr. Lewis Hutt's on Thursday afternoon.

Mrs. Robert Bogart spent Saturday afternoon with Mrs. Jessie Ouderkirk at Berwick.

Mr. John Bogart attended a sale at Morewood on Saturday.

Mr. Alfred Casselman and R. C. Bogart unloaded a car of wood on Friday.

Friends of Miss Sarah Dugan are sorry to hear of her serious illness.

Miss Anna Foley spent Thursday evening with Misses Mary and Maggie Grady.

Mrs. Simon Ouderkirk visited Mrs. Frank Marsellis on Friday.

Mrs. Simon Hutt, Mrs. Jessie Ouderkirk and Mrs. Willie McIntosh were visitors at the home oi Mrs. Robert Bogart on Tuesday.

SUNNYSIDE

Miss Ida Carruthers, who had an attack of appendicitis left for Cornwall hospital Wednesday to undergo an operation. We hope she may soon be with us again.

Gn. H. Cannon of Ottawa is renewing acquaintances in this locality after a few years service in France.

Lloyd Burd spent a few days with friends in Mountain.

Mrs. Arthur Burd and son Charlie made a business trip to Finch on Saturday.

Mr. and Mrs. Roy Miller were guests at Mr. Archie Carruther's, Sunday.

Mr. and Mrs. Willie Burd spent Friday at Mr. Freeman Burd's.

Mr. and Mrs. Harold Baker were visiting at the latter's home on Sunday.

Mr. and Mrs. John Wagner were guests of Mr. and Mrs. Arthur Burd on Thursday.

Very sorry to hear Spencer Clements had the misfortune to break his leg.

CARD OF THANKS

Miss Annie O'Grady wishes to thank all her friends and neighbors for their many kindnesses shown in her recent bereavement in the death of her brother.

LOST

Lost on Feb. 17, small black hound with white on breast and feet. Answers to the name of Sport. A liberal reward. Apply A. LOVE (Barber) Finch. Ont.

NOTICE

The undersigned wishes to announce to his many patrons and to the public generally that he will remove on March 1st, 1919, to the business stand of Mr. P. D. Grady which he purchased a few weeks ago. This commodious stand will afford ample room to look after the wants of old customers as well as new. Thanking you for past favors and wishing a continuance of the same. Sincerely Yours, T. LABRE

NOTICE

The Morewood Milk Company on and after March 1st, will be prepared to accept milk from all producers. FRANK FRASER, Secy.-Treas.

HAY FOR SALE

40 tons of good stock hay for sale cheap (baled) J. R. COCKBURN, Crysler. Ont.

AUCTION SALE

—OF—

FARM STOCK & IMPLEMENTS

The undersigned on acconnt of the death of her husband will sell by Public Auction on Lot 2, Con. 9, Winchester Township.

4 Miles West of Chesterville

—ON—

Friday Feb., 28th, '19

Beginning at One O'Clock,

1 general purpose brood mare rising 12 years, 1 pair general purpose horses rising 9 and 10, 2 high grade Ayrshire milch cows, 7 high grade Holstein heifers rising 3 yrs, 4 high grade Holstein heifers rising 2 yrs, 7 high grade Holstein yearlings, 1 pure bred bull rising 2 yrs. (not registered), 1 brood sow, about 50 hens, 1 lumber wagon with double box, 1 special built milk wagon, 1 corn wagon, 1 French sleigh, 1 rubber tired top buggy, 1 Massey-Harris two furrow plow, 1 McCormick disc (all above nearly new), 1 Percival walking plow, 1 Massey-Harris two row cultivator, 1 corn cullivator, 1 spring-tooth cultivator, 1 set iron harrows, 2 sets double harness, 1 set milk harness, 1 set single harness, 330-gal cans 9 8-gal cans, 6 milk pails & strainer, 200 bus. oats, 10 bus. feed wheat, Quantity of hay and ensilage, 1 set of Stewart Horse clippers, 1 crowbar, 1 canvass milk cover, 1 wheelbarrow, 1 double harpoon hay fork, 1 rope, 1 crosscut saw, 1 hand saw, 1 buffalo robe, 1 woollen blanket, Binder twine, 1 new cooking range, 1 new four burner perfection oil stove, barrels, shovels, etc., and other articles too numerous to mention.

TERMS OF SALE—All sums of $10.00 and under, Cash; over that amount 6 months' credit on approved joint-notes or 3% off for cash.

MRS. M. A. COLQUHOUN, Prop.

Thos. Irving, Auctioneer.

AUCTION SALE

—OF—

HIGH GRADE HOLSTEIN YOUNG CATTLE &c.

The undersigned being over stocked will offer for sale by Public Auction on the premises Lot B, Con. 5, Russell Township.

2 1-2 Miles North East ot Morewood

—ON—

Monday March 3rd, '19

Beginning at One O'Clock p. m., the following:

1 Grade Ayrshire Cow, 11 Grade Holstein Heifers Coming 3 years old all guaranteed to freshen. Three fresh now others will be soon. 2 Brood Sows due to farrow about March 8th.

1 4-Burner Coal Oil Stove.

TERMS OF SALE—All sums $10.00 and under, Cash: over that amount 7 months' credit on approved joint-notes or 3% off for cash.

CAMPBELL THOMPSON, Prop.

Jas. Currie, Crysler, Auctioneer.

The Chesterville Record

PUBLISHED EVERY THURSDAY

Terms Of Subscription

To Canadian points—$1.50 per year in advance, $1.75 if not so paid.

To United States—$2.00 per year in advauce.

Transient or legal advertisements inserted at therate of 10 cents per line for first insertion and 5c ents per line for each subsequent insertion.

Business notices inserted in local columns for 8 cents per line every insertion.

No advertisement published for th lessan 25 cents

Small advt. card per year, such as Societies, Business, etc., $5.00.

All advertisements measured by the scale of solid nonpareil, 12 lines to the inch.

Advertisements without special directions will be inserted till forbid and ch rged accordingly

Subscriptions may commence with any issue. The paper will not be discontinued unless notice is given. No subscription will be cancelled unless all arrearages are paid.

G. C. LACEY,
Editor and Proprietor

Canada's Festhered Friends

On a frosty morning in the early spring, just after the first brown patches of grass have appeared in the meadows, a joyous, warbling song is heard in the orchard. The singer is easily found—the first glimpse of that blue back, bluer than the bluest of summer skies, tells you his name—the Bluebird. Then, with a flourish of one or both wings, he settles on a point of vantage and watches the ground below him for insect prey. The sunshine is already warming some of them to life for their careers of destruction, but the Bluebird pounces again and again from his perch, and many insects are removed which, with their numerous progeny, would serve to lay waste and destroy crops of field and garden.

The Bluebird is but one of the migrants to follow. As spring advances they swarm in our shade-trees and hedges, and scatter over field and forest; even in the air they have their hunting ground; and almost without exception they are working in man's interest by holding in check the insect hordes which, if they held undisputed sway, would render man's agricultural efforts of no avail.

When man clears the forest and plants various plants for food he disturbs the complicated series of events known as the balance of nature. The insects often find his vegetation more succulent and attractive than their native hosts, and transfer their attention to their new source of food. Certain of the birds have increased because of these new prairies, which were once forests, and which man has made, and many others find the edges of the man-made fields attractive. We must maintain the bird control of the insect pests as best we can under these conditions. This can be done by protecting the birds which have succeeded in adapting themselves in a measure to man: the birds which come into the garden and orchard and meadow, and find it good stay there. We can encourage them to come by feeding them in winter and by providing suitable nesting-sites so that they will stay with us when we need them most and when they need most insect food; and that is when they are raising their young.

Suitable shrubbery, such as a few dense tangles of bushes and creepers or a shady hedge, will afford them shelter from their enemies, and if their greatest enemy, the cat is banished or tethered or otherwise disposed of, they will amply repay us for all our trouble. The damage we suffer from insect pests is enormous; without bothering about giddy figures, it suffices to say that insects destroy from five to twenty-five per cent. of each year's crop of everything man raises. The forest losses, which are even more difficult of computation, must be as great. The birds help to hold these enemies of ours in check; these lovely creatures which we would protect as we do flowers for their beauty, and which we all must admire because of their musical ability and cheering presence, are really working for us from dawn to dark, and even through the hours of darkness. How much we owe them! How carefully we should guard them from danger!

And then, when you have studied and known the birds that work for you at home; when you really know the Robin, and Oriole, and Chickadee, and Chipping Sparrow, and a dozen others, you may be tempted to go and see the ones that protect your woods; the shy, retiring birds that avoid the haunts of man and prefer the cool, silent forest; the Hermit Thrush, the Rose-breasted Grosbeak and the Veery, and very many more. If you once begin to know the birds, they will have a new friend and protector and the gain will not be all theirs. A new pleasure has been added to your experience, new thrills that may make your outing an event, and there will be a new motive to draw you from the mundane things of life into God's great out-of-doors, from which one always returns refreshed and rejuvenated to take up the daily task.

When autumn comes, your new-found friends gradually disappear from their accustomed haunts. You will miss them but others have taken their place. The Chickadees and Creepers now search every nook and twig and cranny for the hibernating insect or the cluster of insect eggs that would otherwise spell disaster or damage for your shade and orchard trees next year. Attract the Chickadee to your house and to your orchard in winter. A piece of suet or a scrap of bacon rind nailed to a tree will keep him working in your immediate neighborhood, and the winter days will seem shorter for his bright and cheering presence. He will appreciate a shelter if you provide one by nailing up a small bird-box or two, and in these he can spend the cold winter nights in safety.

The birds which leave in the fall spend the winter in the United States or even south of them. Your Bluebird and the Robin may spend the winter in Virginia or in California. Therefore both the United States and Canada have agreed by treaty to protect all migratory insectivorous birds, because these birds belong to us both. It is illegal throughout the whole of the United states and Canada to shoot them or harm them or rob them of their nests or eggs. Everyone must help enforce this treaty, and the best beginning is to protect the insectivrous birds in your own garden, on your own farm, or in your woods. If you see persons shooting insectivorous birds, report them to the nearest game warden, not because you want to make trouble, but because you believe in protecting the birds which work for us, and are our common property.

If you are a sportsman, you will be glad to know that close seasons of uniform length have been arranged so as to protect the migratory game birds and wild-fowl. Spring-shooting of all migratory game birds is forbidden, and they can now make in safety the northward journey to their breeding grounds, there to replenish their numbers. A permanent close season for a number of species such as Wood Ducks, Eider Ducks, Band-tailed Pigeons, Little Brown, Sandhill and Whooping Cranes, Swans, Curlew, and all shore-birds except Woodcock, Wilson Snipe, Black-breasted Plover, Golden Plover, and Greater and Lesser Yellowlegs is now in force, so that these depleted species may increase in number. As a true sportsman, use every influence in your power to assist in the observation and enforcement of the Migratory Birds Convention Act. We need our insectivorous birds to protect our crops and forests, and we need our game so that our children and our children's children will find that their heritage in wild-life has not been destroyed by us. Let us have our health-giving out-door sport, but do not destroy all game. Leave enough so that our descendants, for whom we hold this vast domain in trust, will not lack this incentive to visit the great out-of-doors.

A Word as to Eaton's Catalogues

Haileybury Haileyburian: Three thousand of Eaton's catalogues were dumped into the local post office last week. At the very least these books must cost that company a dollar each, so that this particular mail order house is spending, in catalogues alone, $3,000 to secnre the trade of the people of Haileybury and immediate vicinity. Similarly large sums are being spent in every township, village town, and city in the Dominion, and besides, extensive advertising is carried on in the daily and weekly press. Most of the weeklies refuse to carry their advertising, not that it is undesirable in any way, but because they wish to stick by their home merchants. They feel that the home merchants should be given first consideration, and that the people should support local enterprise. A good percentage, in fact the majority, of the merchants do not recognize their local paper's loyalty to them, and do little or no advertising to combat the inroads and propaganda of the mail order concerns. If it pays Eaton's to invest $3,000 or more in advertising in this town, surely the merchants can well afford fo lay out some money to keep the trade from the mail order houses. There are merchants right in Haileyuury who have not spent a dollar on advertising in years. It is they who are directly responsible for the big patronage enjoyed by the city business houses.

Grouch—I never start to talk but my wife interrupts me.

Bensonhurst—Not always?

"Yes, always. Why, the other night I started to talk in my sleep and she began to snore."

Tom—I wish I knew what my girl would like for a birthday present,

Jack—Why don't you ask her?

Tom—Oh, I haven't money enough to buy anything so expensive!

CASTORIA

For Infants and Children

In Use For Over 30 Years

Always bears the Signature of Chas. H. Fletcher

Jury Attaches No Blame to C. P. R. for Injuries Which Caused Death of John O'Grady.

(Cornwall Standard)

The inquest in connection with the death of John O'Grady, of Chesterville, who died at the Hotel Dieu Hospital, here, on Feb. 8th, was resumed at the Court House on Monday afternoon before Dr. C. J. Hamilton, coroner.

The Jury was composed as follows—Wm. Pollock, foreman; A. C. Fetterly, W. J. James, Farrand P. Hall, Frank Stidwell, C. E., Fred Wale, J. D. Firn, Wm. Pendergast, John Ridley, D. A. Eamer, George Wilson, W. A. Craig,

Mr. J. G. Harkness, County Crown Attorney, was present in the interest of the Crown.

There was some delay as the C. P R. afternoon train was late in reaching Cornwall and the members of the train crew of the freight which injured Mr. O'Grady did not reach the Court House until after 4 p. m.

Angus Macdonnel gave evidence regarding the arrival of Mr. O'Grady at the hospital on Friday evening and his death the following morning.

Dr. Nichol described the nature of the injuries to deceased, stating that they were of such a nature as to be sufficient to cause death in the case of a man of Mr. O'Grady's age.

Patrick O'Grady knew nothing of the circumstances of the accident, bu stated that his brother, whom he accompanied to the hospital, had told him that he was walking on the track, intending to take a short cut to his farm and then proceed to the home of another brother, Mr. Michael O'Grady.

Geo Snider, engineer of the train, said he had seen a man on the North track and as his train came closer the man stepped between the two tracks. He had blown his whistle when about fifteen car lengths from the man, which would be about 400 feet or more. He blew the whistle five or six times. He saw the man crowding closer to the South track. He put the brakes in emergency as soon as it appeared to him that the man was not going to move. The man did not go between the rails of the South track, but was close enough to be struck. His train was going about fifteen miles an hour when he first saw the man. He had used sand as well as the emergency brake and the train had stopped in the length of a car or two after it had struck the man. The man was found under the pilot and was conscious, and told witness that he had heard the whistle but thought the train was on the North track.

Geo. Williams, fireman on the train, knew little about the accident. He had seen a man on the track about three-quarters of a mile ahead of the train, but went about his work and paid no more attention. He heard a succession of whistles, but did not see the man again until he was found under the pilot. Heard deceased say he had become confused and went to South track. The train was pulled ahead and the injured man was put in the van and taken to Chesterville.

W. J. O'Mara, the conductor, said he first knew of the trouble when the train stopped. He thought the train had stopped in two car lengths. The deceased had spoken to him and had said he thought his leg was broken. He had also told witness that he had become confused by the smoke. He conveyed Mr. O'Grady to Finch Station.

W. J. Crowe, of Montreal, Claims Agent of the C. P. R. was called by the Coroner. In a reply to a question, Mr. Crowe, said he would consider those who walked on railroad tracks as trespassers and liable to arrest.

W. Brown and Roderick McGillis, brakesman were both in the van with Conductor O'Mara and knew nothing of the accident. When the train stopped they received quite a jolt. Both corroborated Mr. O'Mara as to the statements made by the injured man.

This completed the evidence. Coroner Hamilton instructed the Jurymen as to their duties, and after being out about fifteen minutes the Jury returned the following verdict:—

"That deceased came to his death as a result of injuries received by being struck by an Eastbound way freight while walking on the C. P. R. track at a point about two miles East of Chesterville, in the Township of Winchester, on Friday Feb. 7th 1919, at about 2.30 p. m., that no blame is attached to the C. P. R. Company, the engineer having done all in his power to attract the attention of the deceased and to stop his train."

In the event of war widows who are drawing a pension re-marrying they are given a lump sum of $480 equal to the amount of one years pension, after which they have no further claim on the Government, but the pension will continue in the case of a family payable to a girl until she arrives at the age of seventeen years and a boy until he attains the age of sixteen years.

In the Midst of Life

So frequently a man meets with death when apparently in health and looking forward to years of activity.

The income stops. His affairs disclose no resources whice will carry on the home and keep his widow and children.

In a case like this a policy in the Sun Life Assurance Co. of Canada, will promptly meet the financial necessities.

Full information of the various plans will be gladly given by

E. B. LYNCH

General Agent Office in Fulton Block. **Chesterville**

"THE PERCIVAL"

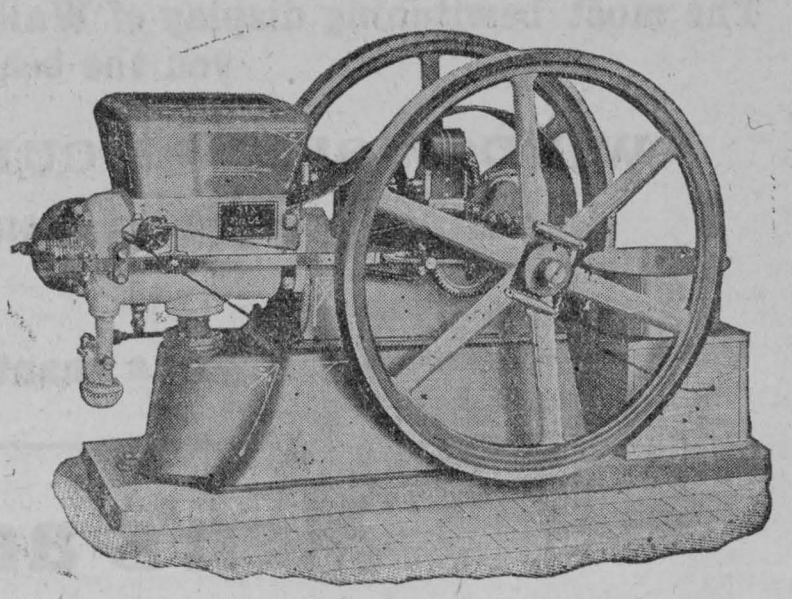

At last a gas engine which you can rely on. It starts right, runs right and stays right, in all kinds of weather. All sizes from 1½ to 18 horse-power. Call in and see it operate before you choose your engine.

Jackson & Prescott
CHESTERVILLE

COUNTER CHECK BOOKS

The Record has the agency in this district for

THE APPLEFORD COUNTER CHECK BOOKS

Look over your stock, and if you are nearly out drop in and see us, or use the telephone and we will send a representative. Prices on automatic check books are likely to rise on account of scarcity of materials caused by the war, so it will be wise to order now even if you are not needing a new supply immediately.

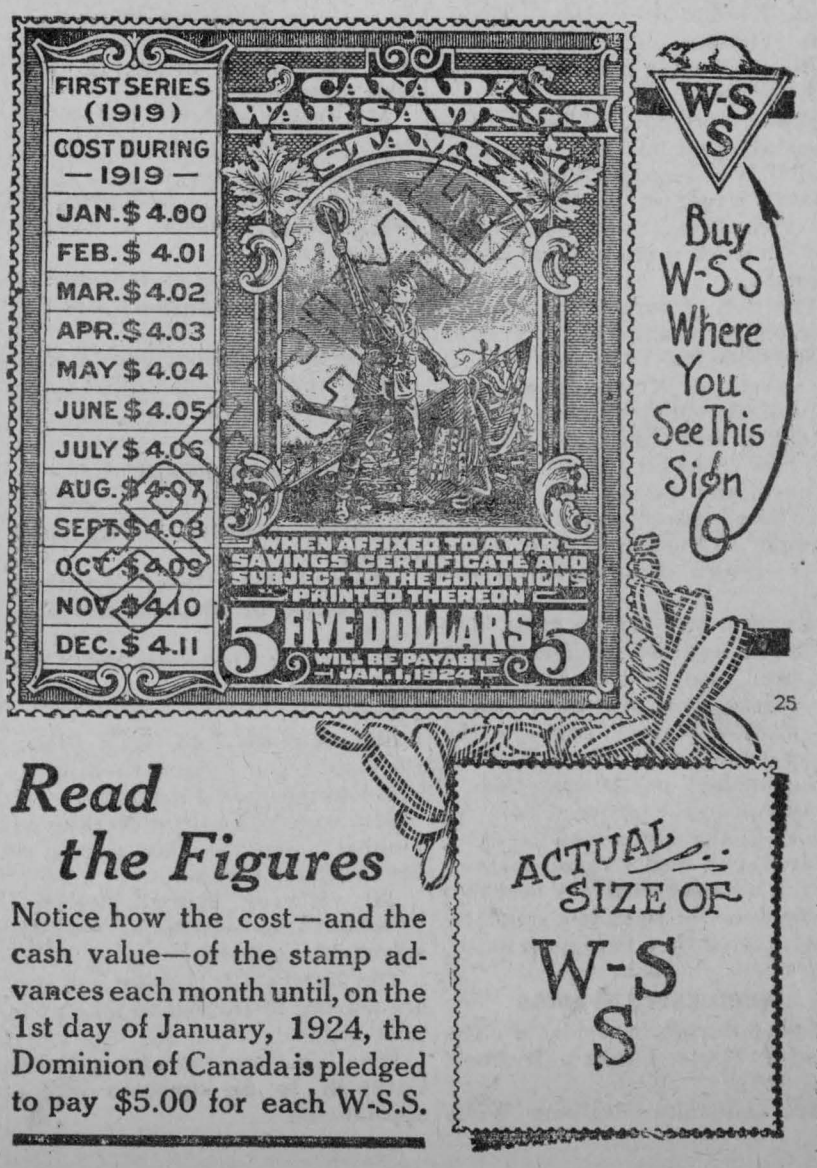

Read the Figures

Notice how the cost—and the cash value—of the stamp advances each month until, on the 1st day of January, 1924, the Dominion of Canada is pledged to pay $5.00 for each W-S.S.

ACTUAL SIZE OF W-S S

NO MORE NERVOUS HEADACHES

Since She Tried "FRUIT-A-TIVES", The Famous Fruit Medicine.



MISS ANNIE WARD

112 Hazen St., St. John, N.B.

"It is with pleasure that I write to tell you of the great benefit I received from the use of your medicine, '*Fruit-a-tives*'. I was a great sufferer for many years from *Nervous Headaches and Constipation.* I tried everything, consulted doctors; but nothing seemed to help me until I tried 'Fruit-a-tives'.

After I had taken several boxes, I was completely relieved of these troubles and have been unusually well ever since."

MISS ANNIE WARD.

'Fruit-a-tives' is fresh fruit juices, concentrated and increased in strength, combined with finest tonics, and is a positive and reliable remedy for Headaches and Constipation.

50c. a box, 6 for $2.50, trial size 25c. At all dealers or Fruit-a-tives Limited, Ottawa.

The Late John O'Grady

The funeral of John O'Grady was held in St. Mary's Church, town on Tuesday last. Requiem Mass was offered by Rev. Father Crawley which was largely attended by the community in general, as Mr. O'Grady was a familiar character and had many warm friends.

He was born in County Mayo, Ireland about 70 years ago and was 6 years of age when he came to this country with his parents the late Mr. and Mrs. Dan O'Grady of Connaught.

Mr. O'Grady will be remembered in his younger days as a great athlete, and a man who travelled, as he was familiar with the most important cities of the United States and was well and favorably known. He was a prosperous farmer and a skilled workman of other occupations, of late years he had made his home with his sister Miss Annie of town, having rented his farm. His untimely and sudden death which was explained in last week's Record, came as a great shock.

The body was interred in the Lower Cemetery and the pall-bearers were Messrs. C. Chambers, T. Moran, M. Coyne, P. Graham, P. Manley and P. Kirby.

He leaves to mourn, 2 sisters, Miss Annie of town and Miss Ellen of Cleveland, 3 brothers, Patrick of town, Michael of Crysler and Daniel of Greely to whom sincere sympathy is extended. The spiritual offerings were from Jas. Devaney, M. Devaney, Mr. and Mrs. P. O'Grady, Mr. and Mrs. D. O'Grady, Mr. J. O'Grady, W. O'Grady, C. Graham, Mrs. M. Coyne, Mr. and Mrs. Hogan, Mr. and Mrs. Ralph, Mr. M. O'Grady, Mr. and Mrs. J. D. O'Grady, J. McDonald, Mr. and Mrs. J. Murphy.—Com.

His Half

"Mama," shouted little Lenny from the nursery, "Johnnie wants half the bed."

"Well" asked the mother, "Isn't he entitled to half of it?"

"Yes," replied Lennie, "but he wants his half in the middle."



The Dolly Varden Gown

By SUSAN CLAGGETT

(Copyright, 1918, by the McClure Newspaper Syndicate.)

In the attic Eleanor Brooke dived into the old horse-hair trunk that had once belonged to the great aunt after whom she was named. She was looking for and hoping to find something she could shape into a dress for the dance on the fourth. Whenever she was at a loss for finery Aunt Eleanor's trunk had been a veritable treasure trove, but so often had the girl gone through the contents she had small hope of finding anything that would be suitable for the party toward which she was looking forward with more than usual anticipation.

Aunt Eleanor's gowns were all of the heaviest brocades, velvets and satins, so stiff they would stand alone. She had never been stinted in money, as her namesake frequently was, and rich dresses, with here and there a time stain, that had come from London and were of a bygone style, had lain for long in the horse-hair trunk under the eaves until young Eleanor one morning pulled it into the light. With little exclamations of pleasure she opened the carefully wrapped packages and found herself heir to much that was totally unsuited to her youth and petite figure, even in a day when maids were gowned in costly stuff.

But when one loves dances and has not the wherewithal to buy vanities, the fact that material is unsuitable has little weight, and she always carried the day against her mother's more certain judgment of things fit and unfit. But if her gowns were not always what she should have worn, that fact was lost in the pleasure one found in looking at the animated face and the absolute joyousness of the girl herself. For this little story is of a time when girls, young girls, were not so sophisticated as at the present day and their pleasures, coming far apart, made them all the more desirable, simple though they usually were.

This dance had been heralded for weeks. General Washington had signified his intention to be present, pausing for a few hours in Upper Marlborough on his way to Annapolis. Naturally everyone was on the qui vive, and Eleanor Brooke forthwith went into the attic to search for a gown brave enough to do honor to the occasion.

She knew what she wanted and lovingly fingered the heavy brocade covered with pink roses and the underskirt of pink satin that had long been her utmost desire. And more daring still was the wish to wear the gown just as it was, quaint in its looped-up overdress and watteau plait.

She shook out the folds of satin and held it against her height. It was long, very long, for Great Aunt Eleanor had been a tall woman. But she had also been slight, and when later her namesake stood in her own room and twisted and turned before the mirror to get a glimpse of her back, she decided the only change needed was in length.

It was a lovely gown and she would have been a very indifferent girl if she had not been thrilled by the vision that peered half shyly at her from the gilt-framed glass. It was the first time her face had impressed her and the daintily-colored oval with its shining eyes, framed in waving hair, made her wonder if it really was herself. Her color flamed at a deeper thought which she tried to hide from her consciousness, but it would obtrude, and at last she faced it. "Would he like it." Even to herself she hesitated to call his name.

For before all others she wished to appear fair in his sight. She gave no thought to other guests who would come from Georgetown, Alexandria, Baltimore and Annapolis on horseback and in great coaches, drawn by four horses. Four horses were always used upon state occasions, and what more important event could there be than this ball, the first after the Declaration of Independence? There had been much rain and the roads were deep, and the maids in and about Marlborough watched the clouds and prayed for a south wind that would dry the mud, while the young men of the county made the assembly room brave with flags and greenery.

Even with greatest interest Eleanor Brooke watched the clouds, for she lived a long way from Upper Marlborough and was to stay with her grandmother at "Croome" over the fourth, and for a little visit thereafter. There was the chance her father would think the mud too deep to drive from near Mattapony Landing, and whenever that thought occurred there was a sinking at her heart for fear she might lose the long-looked-for pleasure.

But the day of her expected visit rose clear and bright, and with her horse-hair trunk strapped tight on the rumble and Uncle Clem and Jake in front, she set out with her mother for "Croome."

It was a weary way through the mud and night had fallen before the carriage encircled the drive at her grandmother's, but weariness was forgotten as she gazed out at the brightly-lighted windows and recognized voices and faces as the house door was thrown open and a group of young people rushed out to greet her, for Eleanor was but one of a group of cousins gathered together for the Independence ball.

Even as she spoke to the gay crowd while waiting for Uncle Clem to let down the carriage steps, Eleanor looked about, longing, yet afraid to meet the quizzical eyes of John Eversfield, and her heart sank when she did not see him. The pleasure she anticipated turned to a dull ache and she twisted her lace kerchief between her fingers as she leaned further forward hoping to gain a glimpse of him.

Then pride came to her aid. He had promised to be the first to meet her, and she must not let this crowd of cousins sense her disappointment. With a light laugh that well covered the ache at her heart, she accepted the extended hand of Allan Bowie and descended from the high carriage.

This was two days before the ball.

"Isn't it too bad," Ruth Worthington whispered to her that night, as they went up the stairs together, "Cousin John sent John, Jr., to Baltimore upon affairs of importance. I think it a shame. He might have waited until after the ball. Although John told me nothing but death would keep him away, there is always the chance of something happening. But even if he does get back in time for the dance, he will miss the good time we are having, and Cousin John was certainly mean to choose this opportunity for pressing business."

Eleanor's heavy heart lightened after hearing this and she took her full share of the gayety that filled every minute of the day and evening. Although no coquette, as were some of the other pretty cousins, time did not lie heavily upon her hands. Allan Bowie saw to that, and Alec Worthington. Both young men were bewitched, and between them she was kept fully occupied. The night of the dance, as she descended the stairs, brave in her Dolly Varden gown, no maid among them all was lovelier, and the two gallants, beruffled, powdered and dressed in the height of fashionable attire, all but came to blows in their effort to win her favor.

But mistress Eleanor minded not that. She accepted their admiration shyly, which was most becoming, but underneath her pleasure was the hope John Eversfield would also find her good to look upon. Yet, when they left the house, early on account of the roads, he had not come, and there was a tiny misgiving lest he might not be in time to see her in the wonderful gown or to claim the minuet he had begged for.

Ruth pinched her as she was about to step into the carriage, whispering, as she handed her a small package:

"I wonder if you can guess what this is? John Eversfield's Tom brought it. I'm dying of curiosity. Slip back into the house and open it before grandmother comes. There's time," and giving the girl a push, Ruth stepped into her place and gave back tit for tat, as the two young men called for an explanation of Eleanor's sudden disappearance.

And in her room the girl was looking with fluctuating color upon a pearl-encircled miniature while she opened with fingers that trembled the note twisted about the slender golden chain. There was only a line, but it made of life a beautiful thing, for it asked for that which she was glad to give.

Over and over she read the single line: "Dear, will you wear this for my sake?—John." Then she slipped it into the bosom of her dress. With hesitating fingers she clasped the chain about her neck, but overcome by modesty at so flaunting her lover's miniature for curious eyes to look upon, she hid it among the ruffles of her gown and hastily ran down the stairs, a radiant thing that took away one's breath.

Measure after measure was danced before John Eversfield appeared that night, and when he came, one arm was in a sling. "An accident," he told them lightly, as he made his way to Eleanor's side, where he stood so as to cut her off from the view of others.

"Tom did not reach 'Croome' in time?" he asked, leaning toward her.

"Yes," she answered breathlessly, "I wear it here."

"But not before them all?"

The color came and went upon her face. "I could not with you not present. I had no courage."

"And now?"

She drew the miniature from among her laces, letting it fall upon her breast. "It is different now. With you I have no fear of what is said."

"Then come." He extended his hand as the slow music of the minuet filled the room, and together they took their places, in the sight of all, a man and a maid promised to each other.

Aesthetics and Health.

"The connection between individual health and beauty, though seldom recognized in theory, is intimate in practice," says the New York Medical Journal. True, extravagant ideas of what is beautiful have caused much nuisance and harm in the way of absurd and unhealthy fashions of dress, but it is to the aesthetic instinct of people that we owe most of sanitary improvement. The removal of filth, so important to public health, and cleanliness in general, is due in a large part to a dislike for ugliness.

Medical science is coming more and more to the idea of enforcing sanitary measures by fostering a public sense of aesthetics. The Journal concludes with rare sense: "One of the chief means for the furthering of public health consists not so much in preaching the need of sanitary conditions as in awakening the sense of beauty."

Remarkable Feat of Memory.

"Pa, I learned four new French words today."

"Did you, my son? What were they?"

"'Grenade, village, envelope and locomotive.'"

"And what are they in French?"

"The same."—Boston Transcript.

Record Small Ads. Are money makers.

EXPERIENCE vs. EXPERIMENT

Learning office work is like learning any other kind of work or trade or profession.

Machinists are trained by practical machinists, doctors by doctors, dentists by dentists.

The secret of success of the Graduates of Willis College is that they are the only ones trained by expert, experienced office workers for expert office work.

For Stenegrapher, Secretary or Accountant, we have the best courses available anywhere.

Last year our increase was 45%. This year to date is even better. Still Employers Demands Exceed the Number of Willis Graduates.

N. I. HARRISON, Principal,
139½ Sparks Street, between Ketchum' and Sims'

A position for every Willis Graduate

Canada's Greatest Morning Daily Paper

$4 a ear

The Mail & Empire

Toronto's greatest morning paper. Every part of Canada and particularly Ontario covered. Known as Toronto's greatest war paper,

Classified Ads.—Help Wanted, Mechanics Wanted, Teachers Wanted, Situations Wanted, Situations Vacant,—2 Cents a word each time. 8 Cents a word for 6 consecutive times.

Send subscriptions to THE CHESTERVILLE RECORD

LET US DO YOUR BAKING

Bread and Cakes fit for a king's table made every day.

Try them To-day

Chesterville Bakery
EUGENE McMILLAN, Prop

How's This?

We offer One Hundred Dollars Reward for any case of Catarrh that cannot be cured by Hall's Catarrh Cure.

Hall's Catarrh has been taken by catarrh sufferers for the past thirty-five years, and has become known as the most reliable remedy for Catarrh. Hall's Catarrh acts thru the Blood on the mucous surfaces, expelling the Poison from the Blood and healing the diseased portions.

After you have taken Hall's Catarrh Cure for a short time you will see a great improvement in your general health. Start taking Hall's Catarrh Cure at once and get rid of catarrh. Send for testimonials, free.

F. J. CHENEY & Co., Toledo, Ohio.
Sold by all Druggists 75c.

Cornwall General Hospital.

This institution provides skilled nursing and care at very moderate rates to those able to pay, and without charge to indigent persons from the three United Counties, other than the Municipal Grants.

It is kept uy by;
Fees from paying patients.
2. Grants from the Government and Municipalities.
3. Donations and Subscriptions from Churches Corporations, Societies and Individuals, the last being the largest source of revenue.

You are asked to assist in this work

The nucleus of an endowment fund has been established by a legacy recently received, and parties remembering the Hospital in their wills may stipulate that bequests made by hem shall go to this fund.

If you would like a copy of the last Annual Report, drop a card to the Secretary, who wil be pleased to send you one.

J. T. KIRKPATRICK, President. F. D. McLENNAN Sec'y-Treas

DON'T READ THIS

Unless you want a bargain in an International Steel Full Circle Hay Press Self Feeder, in first class working order, with truck, all complete for $110, on easy terms, or will exchange for horse on it. I also have a stock of gasoline engines on hand.

L. JORDAN
CHESTERVILLE, ONT

CANADIAN PACIFIC Time Table

GOING EAST—TO MONTREAL

No. 24—Daily—Flag stop . . . 5.24 a. m
No. 30—Daily ex. Sunday-local-9.27 a.m
No.20 — Daily — 4.52 p m

FROM MONTREAL—GOING WEST

19—Day train . . . . . 11.01a m
No. 23—Daily, flag, N.Toronto 12.31 a.m
No. 29—Daily ex. Sunday-local 7.22 p.m

C. W. CASSELMAN, Town Ticket Agent
Ticket Office opposite Record Building

CHESTERVILLE
GRIST MILLS

S. BARRIE, Proprietor.
Grinding Every Day
While you wait.

All kinds of Grain bought and sold or exchanged for lumber or other stock

We have a big stock of
Rough and Dressed Lumber, Lath Shingles, Feather-Edge, Clapboards
Also for inside finish
Pine and Spruce V-Joint Wainscotting Beaver Board in sheets 32 in wide x 8 9 and 10 ft. long. Bisbrack Wall Board in sheets 4 x 4 ft. Takes the place of lath and plaster and will not get loose or fall off.

The Cornwall Commercial College

Aims to be the best school of its class in all the essentials that constitute a real school, and as a consequence is patronized by a class of young men and women who will only be satisfied with the best Business, English and Shorthand Education obtainable.

Our prospectus gives details.

Write for it. Address:

CORNWALL COMMERCIAL COLLEGE
Cornwall - - - Ontario

HIRST'S PAIN EXTERMINATOR

STOPS THE PAIN—AND ACTS QUICKLY

Rheumatism, lumbago, neuralgia, sprains, lame back, toothache, earache, sore throat, swollen joints and all similar troubles are *quickly relieved* by Hirst's Pain Exterminator. It has been sold for 40 years, and should be in every household—has a hundred uses.
All dealers or write us. HIRST REMEDY CO., Hamilton, Canada.

35¢ BOTTLE

REASONS FOR
LIFE INSURANCE

LIFE INSURANCE is bound to be the best asset of the estate, because there may be no other that can be converted into cash as quickly.

The best security one can hold is a Mutual Life Policy

Rates and full information furnished.

FIRE INSURANCE

Isn't this a very important matter to you?

Can you afford to lose your house, store or barn by fire?

We are agents for 20 of the best companies and have hundreds of satisfied clients. Come in and let us tell you how much it will cost you to insure your property.

Money to loan on farm property in sums of $1000 to $10,000 for a period of 5 or 10 years. Rates on application.

C. W. CASSELMAN - - AGENT
Chesterville.
Phone 15F P.O.Box 234

A good paying industry to take the place of the binder twine plant which has been shut down has been found for the Kingston penitentiary. It is that of repairing government mail bags, and it was announced that the new industry would yield a revenue of $25,000 a year. Formerly the work was going to private parties in Ottawa. The closing of the binder twine industry made the opening for the new industry, and already two instructors and seventy-five men are engaged in the work. Steps are also being taken to inaugurate a system for the cleaning of the mail bags.

HOLY TRINITY CHURCH
CHESTERVILLE
SUNDAY, MAR. 2nd, 1919.
Service at 7.00 p.m.
Preacher : : : The Rector

J. H. THEORET
Veterinary Surgeon
TELEPHONE 12
Crysler - - Ont.

Fire Insurance.

For all Classes of Property.

Western Assurance Co., Toronto.
Sun Insurance Office, London, Eng.
Merchants Insurance Co., Toronto.
The Monarch Fire Insurance Company of Toronto.

Special For Farm Property

The Popular and Reliable Grenville Patron Mutual Fire Ins. Co.
The Ontario Farmers Insurance against Windstorm and Cyclone.
Prompt adjustment and satisfactory settlement in all cases.
Lowest rates.

JAMES CLEMENT, Agent.
Phone 104 R. 2-3.

Call and see Some
GOOD
QUEBEC HEATERS
Oil Heaters, Sanitary Closets, Sinks and Cistern Pumps always on hand

H. S. McMURRAY
Practical Tinsmith & Plumber
CHESTERVILLE, Ont.

Farmers, Look!

Before buying your implements for 1919, it will pay you to let me show you my GUARANTEED Quality line of JOHN DEERE IMPLEMENTS. Every one of the following machines are the results of fifty years study and experience by practical farmers.

John Deere Low Down Manure Spreader
"The Spreader with the Beater on the Axle."

John Deere Van Brunt Drills
"Uniform Seeding at Proper Depth."

John Deere Corn Planter
"Gives accuracy not average."

John Deere Cultivator
"Assures clean and thorough cultivation."

Hoover Potato Planters
"The Visible Planter with Automatic Feed Control."



HINMAN MILKERS
SIMPLE
SAFE AND
SANITARY
OVER 31,500 SOLD

There Must be a Reason

NO Metal Piping to Clean Out.
NO Interchange of Stable Air while milking.
NO Rubber Lining in Teat Cups, therefore **NO** Upward Squeeze. **You Do Not** do it by hand. Then **WHY** do it by Machinery.
NO Safety Valves to Freeze or Stick.
NO Gauges to go Wrong.
NO Pulsators to adjust or keep from freezing.
NO Tanks to Rust or Bust, and

Do Not Trade Your Farm for a Milker.

TELEPHONE 39
John King, Chesterville, Can Save You Money

Personal. Local and District News.

Whittaker the Optician will be at Chesterville March 11th.

Mrs. Hugh Masterson spent a few days in Ottawa last week with her sister Mrs. McCadden.

Mr. Wm. Moad of Toronto spent the week-end with his father Mr. H. W. Moad.

Mr. and Mrs. Thos. L. Deeks of Williamsburg were recent visitors at Mr. Thos. McLean's.

Mrs. J. A. Smith of Chesterville spent the week-end with her daughter Mrs Mahlon Swerdfeger.

Mr. and Mrs. Fred Shay were the guests of Mr. and Mrs. Mahlon Swerdfeger on Saturday last.

Mr. Simeon Armstrong of Beckstead suffered a stroke last week and has been in a precarious condition since.

Mrs. W. A. Robertson of Montreal and Mrs. V. Merchant of Sydney are guests of their sister Mrs. T. Flynn at the Dominion House.

There is a good opening at The Record Office for a boy or girl between the ages of 14 and 20 to learn typesetting and the printing business.

Miss Evelyn Merkley entertained a number of her school mates on Monday evening and a very enjoyable evening was spent.

Mr. Kenneth Findlay of Manotick and Mrs. (Dr.) C. A. Findlay of Toronto, accompanied by Mrs. W. Byers of Russell, visited the former's aunt Mrs. G. F. Johnston a few days last week.

The delightful and mirth making Comedy "The Young Village Doctor" will be presented in the Music Hall Friday, Feb. 28th, under the auspices of the Epworth League.

Mr. and Mrs. Wm. Ross spent Sunday with Mr. and Mrs. Ira Christie at Winchester.

Mrs. F. M. Sanders and Master Jack were week-end guests of Mr. and Mrs. O. D. Casselman in Ottawa.

Mrs. Rufus Barkley of Dunbar, who has been nursing for the past two weeks in Morewood returned home on Saturday.

Three Crysler men were arrested last week by Dominion Police charged with being defaulters under the Military Service Act and taken to Ottawa.

Lieut. Goria Lynch landed at Halifax from overseas on Saturday. On the same boat was Capt. E. H. Marcellus of Finch.

Subscribers to the Victory Loan, will please call at THE LOCAL BANK and receive their bonds as we have received our full allotment.

If you break a lens or a frame of your eye glasses Mr. A. E. Bolster can fix it for you—day or night every day—at W. G. Bolster's Drug Store, Chesterville.

Be sure and hear Mrs. Crane to-morrow night at the Music Hall. Her witty speeches will keep you laughing continually and Mr. Grabbe will make you smile in spite of yourself.

Sergt. W. M. G. Fetterly, son of Mayor A. C. Fetterly of Cornwall is reported dead of pneumonia at the Canadian hospital, Bramshott, England, where he died on Feby. 19th.

Mr. R. C. Rose of Smiths Falls, who was an applicant for the position of School Inspector for Dundas has been appointed Inspector for Lanark west and Carleton east.

C. W. Casselman, C. P. R. Ticket Agent. Rail tickets to all points Rates and train connections cheerfully given. Information furnished as regards Ocean Steamship tickets. Passports necessary.

A public meeting in the interests of the Horticultural Society will be held in the Town Hall, Chesterville, on Saturday March 8th, at 8 p. m. Mr. George Baldwin of Toronto, will deliver an illustrated address showing many lantern views. It will be most interesting and every one is invited to be present.

Consult Mr. A. E. Bolster, if your case can be helped by the use of lenses, he can do it for you. Free test—day or night every day—at W. G. Bolster's Drug Chesterville.

H. A. McMillan of Lethbridge, Alta., in renewing his subscription to the Record says—"I enjoy the news in The Record of my old home and surrounding country and am glad to note that Chesterville is going ahead".

Mr. and Mrs. Mahlon Swerdfeger, were surprised last Friday evening when a number of their friends from Chesterville took possession of their beautiful home where the evening was spent in music and games till away on in the wee sma' hours, when Mrs. Swerdfeger served tea. All went to their different homes thanking Mr. and Mrs. Swerdfeger for the pleasant evening they had.

The Sanders, Soule & Casselman Co. Limited

Khaki to Mufti

We are making the following offer because we believe it is needed.

Complete Civilian Outfits for Soldiers

SUIT, UNDERWEAR.
SHIRT, COLLAR, TIE
SOCKS, SHOES, HAT

$37.00 $42.00 $56.00

Knit Your Own Sweaters

We have an All-Wool Sweater Yarn in Emerald, Cadet, Turquoise, Burnt Orange, Sand and White.

4-PLY 4 OZ. SKEINS AT $1.00 EACH.

Shetland Floss

A very fine quality yarn, popular for Summer Sweater Coats Etc. Takes the place of the expensive Angora yarn. Colors—Pink, Sand, Cadet, Dmerald and White.

PRICE—1 OZ. HANK FOR 25c.

SPECIAL **THE DELINEATOR**
The fashion authority of the world.
THE LAST OPPORTUNITY
A WHOLE YEAR FOR ONLY **95c**

Fish Fish

Fresh Salmon, Pike and Herring.
Salt Salmon, Cod and Herring,
Dried Herring and Haddie

Calf Feed

Royal Purple and Caldwell's—25, 50 and 100 lb sacks.
Rolled Oats, Corn Meal and L. S. Meal.

Salt

Coarse Salt Table Salt Cheese Salt

Canada Food Board License 8—22844

THE
SANDERS, SOULE & CASSELMAN CO
CHESTERVILLE L'T'D