The CHESTERVILLE Record

"DUNDAS COUNTY THE LAND OF MILK AND HONEY" · · · · · · · · · · · · · · COVERS EASTERN ONTARIO'S GREATEST DAIRYING SECTION

Sixty-sixth Year, No. 49 | Chesterville, Ontario, Thursday, September 1, 1960 | TEN PAGES | Single Copies: 10c

BY'S LINE TODAY

Nowadays charity is an industry, not a virtue.

Dundas exhibitors win at Central Canada Exhibition

county's top quality livestock capture many ribbons

Dundas exhibitors at the recent Central Canada Exhibition have once again proved the quality of county livestock. Championship ribbons and many reds and blues were received in the Holstein, Ayrshire, Guernsey and Hereford cattle shows and Yorkshire swine exhibit.

The Holstein show was rated exceptionally high in quality and classes frequently had up to 30 animals. Reserve Senior and Reserve Grand Champion bull was exhibited by Allison Fawcett, Winchester, with his herd sire Spring Farm Reflector. Reserve Junior Champion heifer was exhibited by Ralph Fawcett, Winchester, as well as the first prize dry 2-year-old heifer. Cattle from the Fawcett herds were also winners of a number of second and third prize awards. Basil Dawley and Dwight Dawley, Winchester, exhibited several animals well up in the money. The county herd made up of animals from all four herds stood second.

The Rosayre herd of Ayrshires, exhibited by Donald and Edward Rose, Mountain, took many prizes. Their collection of awards included first prize 2-year-old dry heifer and first prize three-year-old in milk, and three second prize ribbons. The Club herd honours in Ayrshires was won by the Grenville-Dundas Ayrshire Club.

Malcolm MacGregor, Morewood, won the coveted premier breeder award in a strong Guernsey show. Included in his wins were Senior and Grand Champion bull and first prize in the dry 2-year-old, 4-year-old and progeny-of-dam classes. Seven second prizes were also awarded to Mr MacGregor. L. J. Walker, Winchester Springs, also had a strong entry of Guernseys and won the Reserve Champion Junior bull award and four second prizes. The combined entries of MacGregor, Walker, Leon Marion, Russell, and Merle Young, Crysler, won the frist prize Club herd award for the Eastern Ontario Guernsey Club.

Harold Lannin, Winchester, was the county's only exhibitor of Herefords. His recently purchased herd bull, Pax Advance Victor, was first prize summer yearling and a home-bred female was first prize summer yearling heifer. Second prize awards went to the Lannin cattle for a junior yearling, 3-year-old cow and bull and three-female class.

Morton Stobo, Winchester, made a clean sweep of championship ribbons in Yorkshires when he was awarded both Junior and both Senior Championships as well as the Grand Championships for both boar and sow classes. John Streng, of Winchester, had Reserve Junior Champion sow.

Large crowds filled the ringside to see the shows and Dundas fans were pleased with the showing made by county livestock in the strong competitions.

RIVER LEVEL DROPPING SOON AT CRITICAL POINT

A small rain fell Monday to waken hopes of a break in the local dry spell. While it fell heavily for a short time, the thirsty ground sucked it up as fast as it fell. We need three days of steady rain to fill cisterns and soften the ground.

The Nation river pool maintained by the Nestlé dam is shrinking rapidly. The level by the "Record" gauge has dropped a steady four inches a week; the upper ends of the pool at Roads Resurfacing are now bare and dry.

Another month of no rain and there is little doubt the big manufacturing plant here will be critically short of water. As in other years, it will mean the installation of the big pump upstream at the bridge hole to send water over the hump upstream.

WATSON FUND

The Raymond Watson Fund is now over the $700 mark. Last week the Paul's Hall dance and the benefit softball game here added nearly $280 to the fund. All the sponsors of the events expressed themselves most pleased at the response.

REPAIRED

Maurice Cheepen, manager of a London movie theatre, had his shoes stolen when he took them off to wade in and help mop up water during a storm.

He issued an appeal, and the shoes were mailed back with a note signed: "I. M. Sorry." The heels had been repaired.

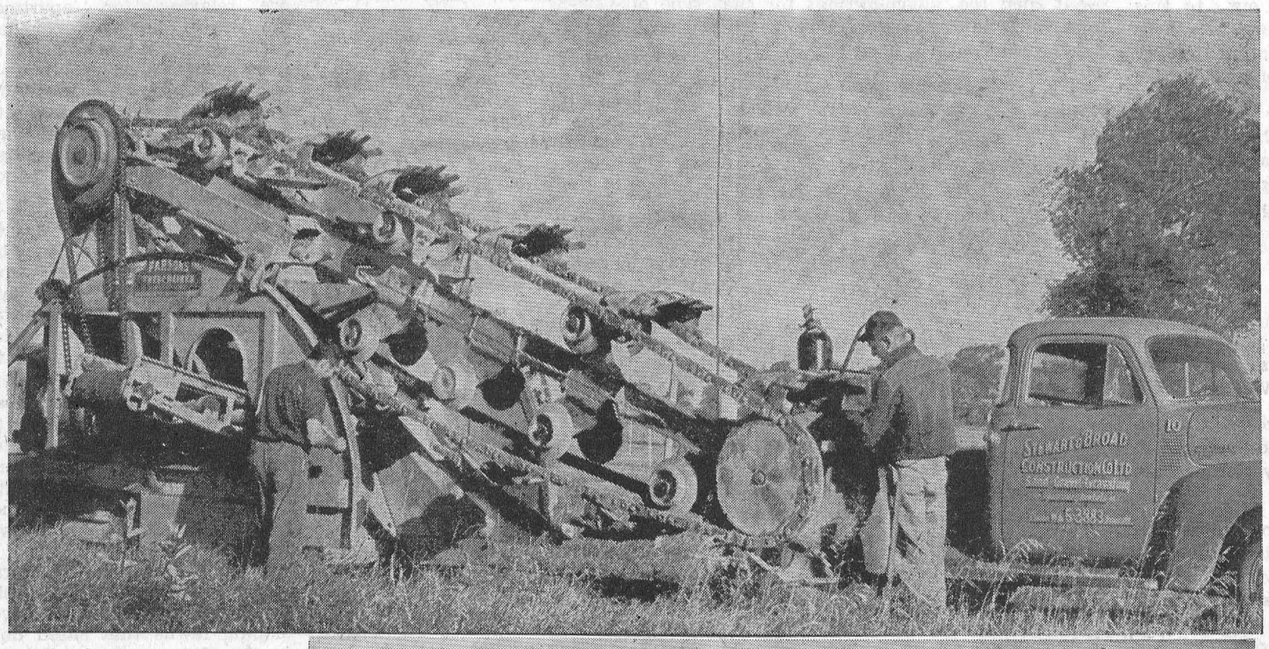

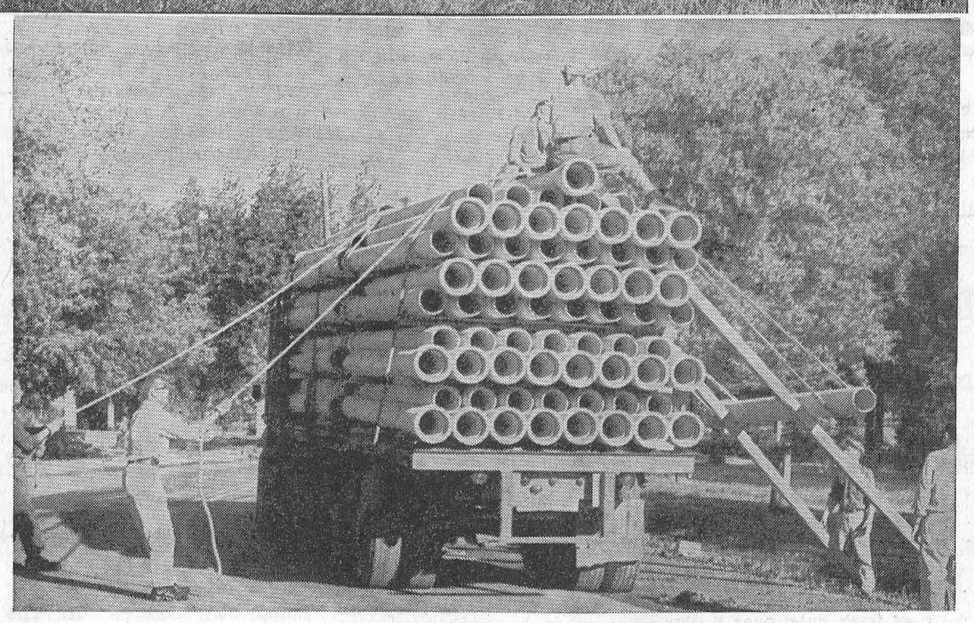

Chesterville water system is underway. At the first of the week things were starting to hum. Pipe is arriving, the diggers are scratching and it looks as if Stewart and Broad will have a busy few months ahead. The top picture shows the big trencher getting a few last licks as it starts to work. Orville "Red" Regier, Stittsville, at the front, will operate the machine and Hilton Summers, Kemptville, at the left, will be in charge of the power shovel work. The lower photo shows Peter Lightfoot and Francis Sharkey on ropes letting down pipe lengths.—Record Photos.



Shown here following their marriage are Mr and Mrs Gerald Dain. The bride is the former Doris Duff, daughter of Mr and Mrs Kenneth Stuart Duff, of Finch, and the bridegroom is the son of Mr and Mrs George Dain, of Morewood.—Photo by Daykin.

Fine weather, big crowd mark local fair day

Warm sunny days finally smiled on Chesterville Fair. Tuesday and Wednesday of this week offered the best in weather, and the crowds took advantage of it. Tuesday afternoon and evening the kids had a ball. The field day was over before four, and March's Rides took over with a roar. They did a rushing business until lights out time. The Tuesday night crowd was one of the best in fair history.

Wednesday saw a big crowd on hand early and one that stayed late. The Hon. F. M. Cass, Minister of Highways, was pleased to declare the fair open early in the afternoon. As we go to press, it would seem that the 29th fair will be the biggest yet. We do not have final gate receipts, but from all appearances, there is little doubt this is the year.

Entries have been right up there with other years, with a greater showing than before in domestic science exhibits. For a time, while there was a conflict of dates with other local fairs, some of the sections in this branch of the fair suffered.

The big Red and White show found the Ayrshire breeders out in force and the golden Guernseys made an eye pleasing contrast in the adjoining stalls. Holsteins, Jerseys and beef types filled the cattle pens to overflowing.

Horses were everywhere, both on the track for the fast and exciting races and in the show rings. The Cass, Bank of Nova Scotia, and other trophies were hotly contended.

Chesterville and District Safety Council led off the displays with a tent full of safety exhibits. The Department of Transport and the Ontario Safety League displays, in charge of Murray Rowe, safety counsellor, of Ottawa, were a big attraction. Ault's Creamery, Department of Highways, machinery and household appliances drew a large attendance.

The fair was a success once again. And the weather smiled for a change. Next week we will carry a complete list of the prize winners.

DOLTON HENRY, FINCH NEW STATION AGENT

Dolton Henry, former CPR station agent of Finch, is the new agent now for Chesterville. He will ably fill the gap left by the retired agent of the past 11 years, T. D. Ross.

Mr Henry is well known to most of the district, having been born and raised in the Finch area. He and his family will be a welcome addition to the community life of Chesterville.

HOLIDAY, LABOUR DAY

Next Monday, September 5, will be observed all day as a holiday in the village and district. It is the annual Labour Day, the final big summer weekend holiday of the season. All stores and places of business of the village will be closed. Householders are asked to make sure of their stock of perishable foods for the long weekend.

CRUMBS from Graham's Loaf

It is rare we ever lose our small temper over anything. Usually we are calm, collected and somnolent as a lizard in the sun. But boy! when we rouse, then we rouse with a maginificent roaring and gut-busting bellowing.

This week we roused in the above manner. We sat down and penned a nasty letter to an important personage in Ottawa; we really let fly with both barrels. We punctuated our points with venom; we even allowed a small measure of bias to creep into our usually absolutely neutral political opinions. In short we were upset.

It all began when we eagerly opened the Winchester Press last week to read what Editor Reg. Workman had to say about the water front. That particular topic appears to have been in the news lately. And there on the top of the "Seventh Column" was his plea for more peace and quiet at his summer home at Island Number One. It seems a laker hauled up alongside the island, regurgitated, belched and made other uncouth noises until the small hours of the morning.

We agree entirely with his cry of anguish. And to prove it we took off after the Minister of Transport too. Mr Hees received the following from this outpost of the weekend jungle. The letter:

"Honourable Sir: Bound by ties of close understanding and brotherly love as we are with our western competition, namely the Winchester Press, we also would like to register a complaint about night noises. Up at our summer home, modestly known as Crumb Castle, this editor, his wife and child have been, of late, under the impression things are stirring on the Rideau. It is getting more and more difficult to get a good night's sleep; sometimes we even get so heavy eyed, we step off the end of the dock without first digging a hole in the lush greenery. Sir, it is the loud noise that bothers us. And as Minister of Transport, we plead with you to put a stop to it.

"The source of the noise, as you know, comes from the throats of amorous bullfrogs. Such a cacaphony, such an ear-splitting night-long bellowing, rarely has been heard outside the House of Commons. Then when the frogs let up for breath, the marsh wrens take over. While they are just two inches from beak to tail tip, they have enormous singing ability. It is possible other people can sleep through the above racket, but this editor feels something should be done. If you are willing to remove the burping boat, then we say the bellowing bulls must be gagged. We ask no favours; however if the lone cry from the water front is heard then please listen to this despairing plea from the denizens of Crumb Castle."

Signed: Tired."

We haven't a reply to the letter yet. We noted in passing he would have to send it to Vancouver. By next week that's where we will be aiming for. As usual one of the backshop slaves will take over some of these chores. It will be interesting to read what they think of the Great White Father when he is away again on a convention spree.

We'll write from Vancouver.

The CHESTERVILLE Record

Member of Canadian Weekly Newspapers Association
Member of Ontario Weekly Newspapers Association
Member of Eastern Ontario Weekly Newspapers Association
Published every Thursday
P.O. Box 119 — Chesterville — Phone HI 8-2144
H. K. GRAHAM, Editor and Publisher

Subscription rates: $3.00 per year, anywhere in Canada, payable in advance.
United States and Foreign, $4.00 per year.
Authorized as Second Class Matter by the Post Office Department, Ottawa, Canada.

OPINIONS . . .
OURS AND OTHERS

Diggers at work

The first of this week the contractors started digging for Chesterville's water system. We wish them well and hope for weather suitable for working.

Stewart and Broad, of Prescott, will be the prime contractors for the big job, with Horton Steel, of Fort Erie, erecting the steel water tank. And already the questions are starting. The most common one appears to be: "Does the contractor install the household service into the cellar?" Village council members pointed out to this newspaper the manner in which services will be handled. So we pass it on, but noting that we are not the last word or even the official word.

There will be water mains to service every household and lot in the village. The village will be responsible for the delivery of water up to the customer's property line. From there in, it is up to the customer and somebody with a shovel to get the service into the cellar. This paper carries advertisements from time to time offering backhoes and shovels for rent, but nothing says a water customer can't dig his own trench and have the service pipes laid in same.

Chesterville village will take no responsibility for installing property services, we are led to believe, and neither will it appoint or recommend one operator against another. All such agreements must of necessity be private between the landowner and service man of his choice. In that event then too, all collections for that type of work must be the responsibility of the party doing the work.

The coming construction period will be a time of mud, dust, frayed tempers and general upset.

It can't be helped. All we can do is grin and bear it and look forward to the day when the mess is cleaned up and all we have left is the chance to pay for it.

Fair grounds activity

Chesterville Fair is yet to take place as this is being written. Even though it is raining we hope it will be warm and dry by Wednesday.

The fair grounds are the centre of a lot of planning right at the moment. The potential of the big space appears to be finally coming into its own.

Several active organizations are helping to make things hum. The society directors have been pleased to allow the Chesterville Cubs use the grounds for their very successful softball schedules; the Cubs were not ungrateful and this past month Nelson LaPrade has spent a week painting the fair building at no cost other than paint.

Chesterville Driving Club has come to life with a rush and has had several successful meets, climaxing the season with a real big "shew" on August 1.

Now everyone is in the swim. Lights for ball games are almost a reality; Lorne Thompson has worked all through his holidays to install a complete service to the grandstand and Chesterville Rotary Club has underwritten much of the materials costs.

The Driving Club is anxious to call a meeting with the fair directors right away. They propose to do nearly $1,000 worth of work on the grounds what with plowing, cultivating, ditching and seeding.

The softball group are making up their minds to purchase a set of lights to make 18 units of 1,500 watts each, to have them in being when a drive can be made to get them installed over a new ball diamond.

As we said at the beginning things are humming at the fair grounds. Let's hope the enthusiasm holds.

Canada's Armed Forces



TODAY — AND 15 YEARS AGO

—☆—

J. A. MORRIS
Editor, Prescott Journal
writes from
EUROPE AND THE UNITED KINGDOM

This week's story about our 4th Canadian Infantry Brigade is addressed to the housewife. We wonder how she would like to go "shopping" to feed 3,500 men every day, and over 5,000 when schemes come up? And how would she like to forecast up to six weeks her requirements in meats and frozen foods?

We visited Staff Sergeant L. E. Ellis, of Long Branch, Ont., who does the "shopping" for the Brigade. He took us through his Royal Canadian Army Service Stores at Fort Chambly where stocks of food were awaiting the breakdown for daily delivery to individual units.

Canada's Brigade is a part of the British Army of the Rhine, so all stores come from their stores. Fresh food is drawn three times a week, and two weeks' supply of "dry" foods come in the RCASC 2½-ton trucks every other week.

It takes an awfully big "shopping cart" to carry the groceries to the Brigade pantry. For instance, in one order we checked there were 1,800 pounds of preserved meat, 5,500 pounds of flour, 6,700 pounds of canned meat, 5,400 pounds of canned fruit, 6,000 pounds of sugar and 2,000 pounds of coffee. Brought in weekly, on a six weeks forecast were over a ton of bacon, five tons of beef, over two tons of chickens, more than a ton and a half of pork cuts, over a ton of liver, and 900 pounds of cheddar cheese.

In addition, supplies are purchased from NAAFI, and a two weeks "grocery list" included 900 pounds of ketchup, seven and a half tons of juices, 2,700 pounds of tinned ham, 600 pints of salad oil, 2,600 pounds of canned tomatoes, 156 pints of vinegar, 48 pounds of pepper, 400 pounds of salt, 770 pounds of tea, and a ton of coffee.

At Christmas a special dinner is served the men, and all, regardless of whether they live in the Permanent Married Quarters, with German civilians, or in camp, come in for the meal. Imagine having the delivery man bring in five tons of eviscerated turkeys, 2,500 pounds of Christmas pudding, 2,500 pounds of fruit cake, 3,700 pounds of nuts, and 1,800 pounds of table raisins!

Imagine the pantry space to store all this food! At the RCASC Composite Platoon a huge warehouse complete with cooling and freezing rooms take care of the supplies. Each day's supplies are "broken down" according to the "order" of the unit quartermasters, placed on flats, and a power fork-lift takes the "order" to the loading platform. Each morning at 8.30 the unit trucks arrive for the groceries.

A walk through the great piles of food is like a quick world tour. There was tomato sauce from Italy, coffee from England, American corn, Australian peas, currants and beef; dried fruit from Turkey, Spain and California; hams from Copenhagen; juices from Israel; whole sides of pork cured into bacon from Holland as well as butter; Polish hens supplied eggs this week.

Staff Sergeant Ellis was at Dieppe with the Royal Regiment of Canada, and started toward his present job when he remustered with the Corps of Military Clerks. After the war, with the corps disbanded, he came to the Royal Canadian Army Service Corps, and in December, after three years of service in Germany, he will return to Canada with Mrs Ellis and their three children, Shirley, 15; Maragaret Anne, 13, and David George, 4.

As the soldiers went about their loading we mingled with them to see if we could find any Ontario men. With the Composite Platoon we found Sgt. R. H. Pratt, of Brighton; Cpl. C. J. Butterfield, Toronto; Cpl. P. R. Cooper, London; Pte. A. M. McKinley, Capreol; Cpl. R. Crawford, Fairport Beach; Pte. J. R. Badgely, Bancroft; Pte. W. R. Hough, Brighton; Pte. G. R. Belrose, Tobermory; Pte. O. J. Boisvert, Belleville; Pte. K. H. Mattig, Renabie; Pte. D. H. Cox, Smiths Falls, and Pte. J. C. Y. Strasbourg, Sturgeon Falls.

PRIVILEGED

Letters sent by the United States' two living ex-Presidents, Herbert Hoover and Harry Truman, do not require stamps. Their signature in the upper right-hand corner is enough to get them through the mails. These postal franks are a result of the 1959 act of Congress which gave $25,000-a-year pensions to former Presidents, along with $50,000 annually for clerical hire and free office space, plus free mailing privileges.

The eighty-five-year-old Hoover returns his pension back to the Treasury, but accepts the franking privilege. Former President Truman, now seventy-five and not a rich man, accepts all benefits.

Slip a rubber crutch tip over the head of a hammer to avoid damage to furniture or finished surfaces which require light pounding.

The BIBLE TODAY . . .



The growth of the Church in Brazil has been aided greatly by the phenomenal growth in the circulation of Bibles since the new version was published last year. The Bible Society of Brazil reports that the distribution of Bibles increased from 122,000 in 1958 to 211,000 in 1959. The Society hopes to print 300,000 copies in 1960 even though the importation of Bible paper over a given quota is heavily taxed. The paper produced locally in Brazil is not suitable for whole Bibles.

The Society has now issued as a separate volume a 45,000-line Concordance, which was originally prpeared for inclusion in the revised version of the Portuguese Bible.

In recent years, several Roman Catholic editions of the Scriptures in Portuguese have been published by Roman Catholic organizations. A new translation of the whole Bible, based on the Maredsous version was published in 1959.

Suggested Bible Readings

Sunday, Sept. 4: Psalms 37: 1-40.
Monday, Sept. 5: Psalms 6: 1-10.
Tuesday, Sept. 6: Psalms 15: 1-5.
Wednesday, Sept. 7: Psalms 25: 1-22.
Thursday, Sept. 8: Isaiah 9: 1-21.
Friday, Sept. 9: Isaiah 2: 1-22.
Saturday, Sept. 10: Isaiah 11: 1-16.

FRENDLEE FARM CHATS



by Lillian Allison

One of the most unique things about Ottawa is the location of the Dominion Experimental Farm. There within ten minutes of downtown Ottawa is a huge farm with crops, barns, livestock, etc. When I was attending Teachers' College in the late thirties the Farm marked the south-west edge of the city. Beyond were other farms and rural Carleton county.

That has changed. Now the Farm is an island smack in the middle of countless sub-divisions, shopping centres, schools, churches, etc. For Ottawa has squeezed out on all sides of it.

Pressures have been strong on the Canadian Government to move the Farm elsewhere, to surrender this valuable city property for houses and office buildings. So far the Department of Agriculture haven't budged and I sincerely hope they don't. The Farm is a haven of peace and comfort for many city folk. Its spacious lawns and flower beds are relaxing for apartment dwellers on hot summer days. Its animals and machinery are fascinating to city children who seldom see such things. The well-kept buildings and the lovely drives and flowers make it a showplace for visiting dignitaries from everywhere. I hope they leave it as it is.

Many people were enjoying the lawns and park benches when we drove through the Farm a week ago Sunday. Small children were running about testing their wobbly legs and older people were relaxing on the park benches.

Our destination, however, was the Arboretum opposite the main entrance to the Farm and part of it. I had heard somewhere that on Sunday afternoons during the summer there is music provided there for visitors. We pulled in between an expensive car from California and a lesser breed from Quebec to enjoy the view. Below were sloping lawns that eased down to the Rideau canal. Petunias en masse bloomed at our feet though a little the worse for the dry weather. Huge new government buildings rose in the distance in the direction of the Dunbar bridge. But there was no music.

After a bit we drove on through the trees and as we rounded a curve a symphony orchestra was playing part of Tchaikovsky's Nutcracker Suite. There was no sign of the orchestra but a little investigation revealed a loud-speaker hanging in a tree and a cable leading to the record player in a building nearby. People were sitting in cars and on park benches or lying on blankets reading papers and books and enjoying the free music as well.

I'd have liked to stay too but we hadn't seen the Sparks St. Mall so we kept moving.

It is understandable why the Queen and other visitors are always driven along the Driveway. It is really beautiful. Sail boats were dipping gracefully on Dow's Lake. Flowers nearby were struggling against the drought. As we drove along we saw a white yacht tied up in the canal. It was a big, expensive-looking model. And for our benefit the newspaper told us all about it next day. It was 65' long with an 18' beam and was owned by Senator Paterson, the paper said. When the cold winds blow he gathers up his crew and staff and heads for Florida each year.

The Mall was quite a sight too. I'd seen several pictures in the papers when it was opened last spring but it was still a surprise. Perhaps the sight of an honest-to-goodness street devoid of cars and parking meters was the greatest surprise of all.

They had been replaced by trees — trees eight to ten feet tall growing in big cement tubs. There were flowers too in boxes and other containers. The pavement had been painted with white strips to make it resemble tile or something besides a roadway.

Fancy umbrella-like canopies provided shade in several places for people who wished to rest. In front of Woolworth's was a play area for children with slides, a big sand-box and some little rides. The sidewalk cafes made us think of all we've heard about Paris.

Even though it was Sunday there were a large number of people on the Mall. Some were resting, some were walking their dogs or children, some were window shopping, some were enjoying the sidewalk cafes.

We stopped for a cold drink at one place and ordered ice cream sodas. They were very good too until we got the check. Then I saw it had cost 35 cents each for our ten-ounce glasses of ice cream, fizz water and artificial flavouring.

"I never paid that much for a soda before," I complained to the man who was paying the bill.

(Continued on Page 9)

Professional Directory

A. WAHLROTH, O.D.
Optometrist
Permanently Located In The Thom Insurance Agency Office
Morrisburg Shopping Centre
Hours: Daily: 9 a.m. to 5 p.m.; Wed.: 9 a.m. to 1 p.m. Evenings by appointment.
Phone KIngsdale 3-2502
16tf

EDWIN McINTOSH
WILLIAMSBURG
Co-Op Auto Insurance
Phone KI 3-2294 — Morrisburg
or contact Co-Op Store
2-18-58

WM. J. MASTERSON
Co-Op Auto Insurance
Chesterville Co-Op

Dr. H. S. Hutt, D.D.S.
CHESTERVILLE, ONT.
OVER BANK OF NOVA SCOTIA
DIAL HI 8-2318

CASS & CASS
LAW OFFICES
Chesterville Dial HI 8-2735
Bank of Nova Scotia Building
Winchester Phone 11

DELBERT HUMMEL
Licensed Auctioneer for all kinds of sales, at reasonable charge.
Chesterville, RR1. 33

Rowe Funeral Service
Ambulance — Modern Equipment
Hospital Bed for Rent
Dial Chesterville HI 8-2152 day or night
W. B. ROWE
Funeral Director and Embalmer

R. G. Dodds, D.D.S., L.D.S.
Dentist
DIAL HI 8-2334
At Residence on Albert Street
CHESTERVILLE

LICENSED AUCTIONEER
Will handle all kinds of Farm or Household Auctions. Guarantee results. Reasonable rates. Write or phone for dates at my expense.
Dwight Tupper
HI 8-2514 — Chesterville, RR1

H. W. ALGATE
Optometrist
at P. J. GILROY'S
Chesterville
THURSDAY, SEPTEMBER 8
By Appointment Only

Moving & Hauling
We are completely equipped to look after your commercial hauling and all local and long distance moving.
Consult us for rates—our prices are reasonable.
H. A. GREER, Prop.
CHESTERVILLE — ONT.
1 Apr. 60

Whether It is To Buy or Sell
SEE
GORDON W. THOM
Real Estate
MORRISBURG — ONTARIO
Office: KI 3-3055 2-60

Clement Insurance Agency
Since 1893
GENERAL INSURANCE
Our knowledge and experience in Insurance enables us to give you a first class, prompt, efficient service.
JOHN CLEMENT
Chesterville — Ph.: HI 8-2598
3-4-59

HAROLD D. POAPST
Insurance & Real Estate Broker
Representative
Grenville Insurance Co.
Automobile, Fire, Casualty, Etc.
Phone Us Collect
PH. 446 — WINCHESTER
49-31 Aug. 60

Insurance—Financing
Automobiles, new trucks, new tractors and farm equipment insured and financel at low rates.
Hough Insurance Agency
Chesterville — Phone HI 8-2854



Mrs Dan Campbell

An impressive tribute to the memory of Mrs Dan Campbell was paid at the largely attended funeral held from Brownlee Funeral Home, Finch, to St. James United Church, Avonmore, on Friday afternoon.

Mrs Campbell, who was in her 69th year, died in Cornwall General Hospital Tuesday after a 15-day illness.

The service was conducted by the minister, Rev L. S. Woolfrey, B.A., who, during the course of the service, brought a comforting message to members of the sorrowing family. Mr Woolfrey paid a warm tribute to the deceased's contributions in the church, her home and community.

Hymns sung were "The Lord's My Shepherd" and "Safe in the Arms of Jesus." Mrs Neil M. Bush presided at the organ console.

Pall bearers were W. J. Dingwall, Melvin Vogan, Archie G. MacMillan, Wesley Meldrum, Harold Cameron and John MacKenzie.

Interment was made in the family plot in Paul's Hill Cemetery, with Rev Mr Woolfrey in charge of the committal service.

Friends and relatives were present from Toronto, Ottawa, Kemptville, Williamsburg, Dalkeith, Winchester, Chesterville, Massena, Maxville, Vankleek Hill, Moose Creek, Glen Sandfield, Navan and many other district points.

A wealth of beautiful floral tributes surrounded the casket as silent tributes to the memory of the deceased. Members of the sorrowing family received many messages of sympathy from those unable to call at the funeral home to express personally their sympathy.

CLEANING OAK FLOORS

Be sure to include your oak floors in your plans for housecleaining if they haven't been treated to a polishing job in the last few months.

That's the advice of homemaking specialists, who point out that clean, sparkling floors of oak add immeasurably to the appeal of rooms.

Thanks to modern materials and methods of care, the experts say, it's a relatively simple matter to capitalize — decoratively speaking — on the natural beauty of grain and colouring which distinguishes lovely oak floors.

Among the latest innovations is the use of a liquid preparation which cleans and waxes in one operation. The material can be applied easily with a long-handled applicator, so there's no need to get down on all fours. The cleaning wax is allowed to dry and the floors are then polished to a pleasing lustre.

NATION VALLEY SOUTH

Recent guests at Norfolk, N.Y.

(Held Over)

Mrs Olive Droppo was a recent guest with Mr and Mrs Arthur Daggett, Norfolk, N.Y.

Local Items

Mr and Mrs George Timmins, Mrs Arthur Daggett, Miss Pearl Merkley, Mrs Harold Carkner and Mrs Olive Droppo attended the funeral of their aunt, the late Mrs Mason Barkley, Glen Becker, held in St. Paul's Lutheran Church, Morrisburg, on Sunday.

Miss Gloria Bowman spent a week's holiday with Miss Judie Sanderson, Newington.

Miss Carol Merkley spent a few holidays with her cousin, Miss Lorna Whitteker, Williamsburg.

Mr and Mrs Ken Raymond, Lunenburg, were recent guests with Mr and Mrs Foster Bowman and family.

Recent guests with Mrs Olive Droppo and Mr and Mrs Dwight Droppo were Mrs Wendall Barkley, Mrs Bob Bailey and daughter, Kim, Mr and Mrs Arthur Daggett, Norfolk, N.Y., Mrs Geo. Timmins, Miss Pearl Merkley, of Inkerman.

Mr and Mrs Richard Sayeau and family, Toronto, spent last week with Mr and Mrs Foster Bowman and family.

Mrs Olive Droppo is spending some time with her son and daughter-in-law, Mr and Mrs Garnet Droppo, at their camp in Massena, N.Y.

Mrs Kenneth Merkley spent last week with Mr and Mrs Ronald Merkley and family, Renfrew.

Mr and Mrs Dalton Saddlemire were recent guests with Mr and Mrs Roy Styles and family.

Mrs Wm. Murray, Toronto, is spending some time with her father, Mr Enos Munro.

Mrs Jack Bush and children, Maureen and Murray, of Avonmore, visited her parents, Mr and Mrs Ewart Stoddart, one day last week.

Mr and Mrs Gordon Bailey, Harold, Ont., were recent guests with Mr and Mrs Harvey Barkley and family.

Mr and Mrs Harvey Barkley and family and Mrs W. Barkley attended the Barkley picnic held at the home of Mr and Mrs Robert Johnston, Heuvelton, N.Y.

Mrs Ralph Gray spent a day last week with Mr and Mrs Harold Munro and Marion Munro.

One day an Indian came into a bank in Oklahoma and asked about a loan. "Me want $200."

"And what security have you?"

"Got 200 horses."

The seemed sufficient security and the loan was made. A short while afterward the Indian came back with $2,200 in cash, paid off the note and started to leave with the rest of the roll in his pocket.

"Why not let me take care of that money for you?" asked the banker.

Looking the banker straight in the eye, the Indian asked, "How many horses you got?"

Voter: "Why, I wouldn't vote for you if you were St. Peter himself."

Candidate: "If I were St. Peter, you couldn't vote for me —you wouldn't be in my district.

GOOEY MESS

An army truck, its brakes failing, crashed into a drive-in restaurant east of Independence, Mo., the other day.

Nine-year-old Sharon Evon Heim, daughter of the proprietor, was knocked to the floor. These gooey items were dumped on her:

Orange and grape drinks from broken nine-gallon dispensers; root beer and a coca drink from 2½-gallon containers; cherry and chocolate syrup from ¾-gallon dispensers.

Worst of all was the gallon of chocolate fudge which covered her hair and face and got into her eyes.

Commercial television was introduced in Bermuda in 1958.

Happy Holiday?



tell friends back home...

BY LONG DISTANCE



CA...

KWAKKENBOS KURVINK
Building Contractors
Free Estimates Gladly Given
PLANS AVAILABLE
Phone J. Kurvink
at
Morewood — Ontario
48

FRESH RASPBERRY PIE
For these busy days, we have a nice variety of Home Made Pies, fresh from the oven every day.
Lemon — Pumpkin
Apple — Rhubarb
Raisin and Cherry
Why bother to bake at all when you can do all your baking in five minutes by shopping at
SUMMERS' BAKERY
PHONE 140
Winchester — Ont.
Open Every Saturday Night
3-2

HARDWARE
A NEW RED DEVIL GLASS CUTTER has just been installed. For your glass requirements call at Coyne's.
Baler Twine — Nails — Cement
Plumbing Supplies — White Wash Lime
Potato Bug Killer — Lawn Mowers
Garden Tillers — Window Screening
Glass — Sherwin-Williams Paints
Coyne's Hardware
Phone HI 8-2505 — Chesterville

FURNACE CLEANING
We are equipped to vacuum clean, properly adjust and service your automatic furnace. Call us for service.
G. E. ELLIOTT
Phone 295 - Winchester
50-4

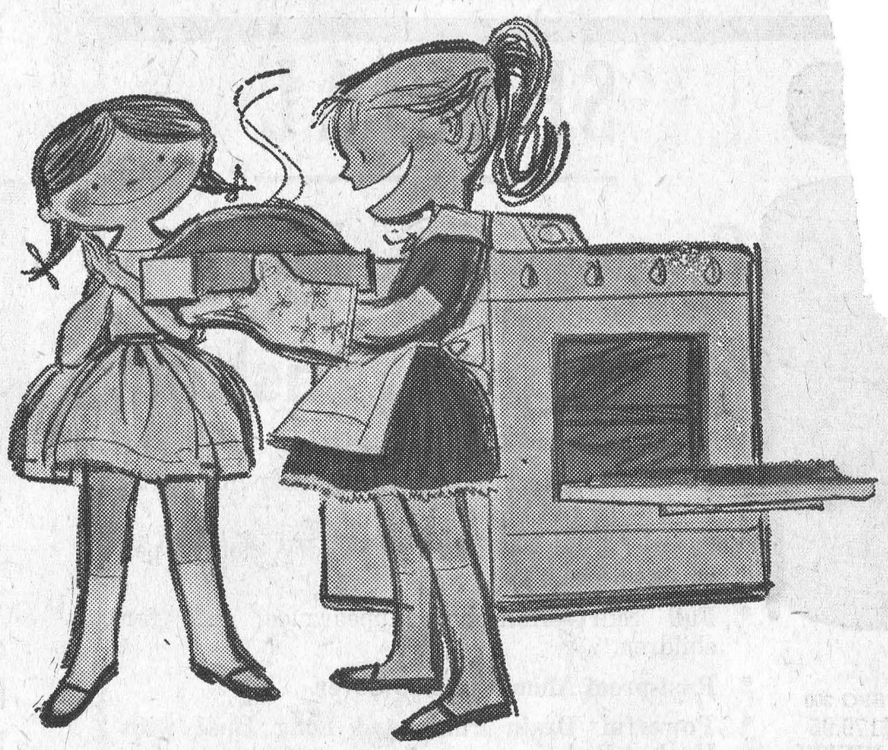

this better be the way to Jerry Poindexter's heart!

Nice going little schemer! He's practically "in your power," right now, thanks to electricity! Remember . . . when you're aiming at a man's heart by way of his tummy, it's your range that counts!

Little girls and big girls, too, are safer and more successful with their meal-planning when they cook on a modern electric range.

To get *more* out of life, get the *most* out of electricity.

LIVE BETTER ELECTRICALLY HYDRO is yours

New Polio Vaccine Requires No Needle



A Public Health Nurse of Costa Rica's National Health Service administers oral vaccine against poliomyelitis to a child of one of the houses in her district. These new vaccines are made with attenuated or "tamed" strains of live rather than killed poliovirus and are taken by mouth and not by injection. They are usually given in the form of pills or in fruit-flavored syrups. Costa Rica is only one of several Latin American nations now using oral vaccine in campaigns against polio.

The Pan American Sanitary Bureau, operating arm of the Pan American Health Organization and Regional Office for the Americas of the World Health Organization, assists the countries in combating this crippling disease.

GOLDFIELD SOUTH

Guests for few days at Goldfield South

Dr and Mrs O. D. Hoffman and children, Saline, Michigan, spent a few days with Mr and Mrs Donald Casselman and called on other relatives here.

Personal Items

Miss Marian Casselman, Montreal, spent the weekend with her family.

Mr and Mrs Phil Casselman spent a day recently in Cornwall.

John and Betty Casselman, Newington Calf Club, Joan and Audrey Casselman, Heather Simmons, Jean Watkins and Sandra MacMillan, Finch Homemaking Club, are attending Ottawa Exhibition.

Dr and Mrs O. D. Hoffman and children, Mrs Donald Casselman and Betty were Sunday te[illegible]ests of Miss Arla Warner, [illegible]d called on Mr Willis [illegible] is convalescing at [illegible]. Ottawa.

[illegible]lex Foley and [illegible]he funeral of Mr Bernard [illegible]lle on Sat-

[illegible]ermid

[illegible]Mrs Mary [illegible]nid were Funeral [illegible]on Mon-day. Rev A. W. Williamson, pastor of St. Luke's Presbyterian Church, officiated and Mrs W. J. Carr was soloist.

Burial was made in the family plot at Goldfield Cemetery with committal services conducted by Rev Mr Williamson.

Pall bearers were Colin Cameron, Hugh Cameron, Ford MacMillan, John MacMillan, Clifford Bogart and Merritt Campbell.

Many friends attended the funeral from Montreal, Ottawa, Carleton Place, Cornwall, Long Sault, Berwick, Elma, Chesterville and Utica, N.Y.

Mrs McDermid was born in Finch on May 17, 1883, the daughter of the late William J. and Christena Cameron. She received her education in the Finch schools. In 1908 she was married to Percival Bogart, of Berwick, who died in 1916. In 1919 she married John McDermid, of Millerdale, Sask., who also predeceased her.

For many years Mrs McDermid had lived in Cornwall and since 1952 resided at the Glen-Stor-Dun Lodge. She attended St. John's Presbyterian Church.

She leaves three sons, Kenneth W. Bogart, Carleton Place, Robert G. Bogart, Montreal, and William A. McDermid, Oakville. In addition, she leaves one sister, Miss Annie C. Cameron, and one brother, Donald J. Cameron, both of Finch; nine grandchildren, five great-grandchildren and one niece, Mrs W. C. Jones, Utica, NY.

HYNDMAN

Dinner guests at Somerville home

(Held Over)

Mrs Cecil Wylie and sister, Miss Winnie Francis, and Mrs Della Hodge, Prescott, were Thursday dinner guests of Mr and Mrs Cecil Somerville, the occasion being Mrs Somerville's birthday. Miss Francis remained for a few days.

Personals

Mr Hilliard Fisher and mother, Mrs Oliver Fisher, were recent visitors of Mr and Mrs Cecil Somerville.

Mrs Mary Francis returned home Tuesday after spending a few days in Prescott visiting Mr and Mrs Ed Francis and other friends there.

Mrs Jennie Rupert and daughters, Lorna and Joan, Prescott, spent a few days last week visiting Mrs Mary Francis and other friends here.

Mr and Mrs Mansel Grant and family, Cardinal, were Thursday afternoon visitors of Mr and Mrs Robert Grant.

Ladies of Hyndman W.A. group held a quilting last week in the school house.

Mr and Mrs Arnott Conley and Darlene, Brockville, were overnight visitors on Saturday of Mr and Mrs Bert Lattimore. Mrs Janet Lattimore returned home with them for a visit.

Mr and Mrs Tommy Francis, Brockville, are spending their holidays here with Mr and Mrs George Francis.

Mr Neil Tompkins, Millar's Corners, spent last week visiting at the home of his grandparents, Mr and Mrs George Norton, and Mr and Mrs Chester Gilmer.

Mr and Mrs Arnold Christie, Prescott, were Sunday afternoon tea guests of Mr and Mrs Cecil Somerville.

Mr and Mrs John Conley, of Brockville, were Monday afternoon visitors of Mr and Mrs Robert Conley.

USES BEAVERS TO BUILD DAMS

David Monteith is a farmer who has put the dam-building instincts of the beaver to use for years with notable success.

Nineteen years ago when farmers in the Mount Nebo district of west-central Saskatchewan faced a serious water shortage, Mr Monteith was authorized to construct a dam across the Shell River to raise water levels.

He told officials of the provincial government: "I've got a better, easier, cheaper way. All I need is a supply of poplar."

Two wagon loads of poplar were dropped into the river at the Monteith farm. Almost immediately the few existing beaver in the dwindling stream took over. The efficient rodent engineers converted the pile of poplar with mud and rocks into a strong barrier to hold the water back. An appreciable rise in water level was soon noted.

Today two main dams and a series of support dams on the river along the Monteith property assure a plentiful supply of water. Drinking water for some 80 head of Hereford cattle is available the year round from reservoirs created by beaver-dams on the farm.

The river also is a vital source of supply of water for many other cattle owners in the area.

While chiefly interested in the role of the beaver in water conservation, Mr Monteith realizes a stable population is necessary. Overcrowding could result in denuding of vegetation along the riper bank and consequent beaver migration or their disappearnce from starvation or disease.

Each fall he carries out a beaver census and sets a trapping quota.

WARNING

When Otto Morgan's driver's licence was supended for 60 days for speeding he started driving a horse and buggy five miles to his Canton, Pa., barber shop.

On the back of the buggy is the sign:

"Drive slow—or you will ride this way."

A woman, soliciting refreshments for a church social, concluded: "What we need are not abstract promises, but concrete cakes."

Mrs. Alex Rutley hostess to Berwick W. I.

Mrs Alex Rutley was hostess for the August meeting of Berwick Women's Institute. The president, Mrs Claire Robertson, was in charge.

The meeting opened by singing the Opening Ode and repeating the Mary Stewart Collect. Roll call, "Who lived on your farm in 1860?", was answered by 10 members and seven visitors.

Mrs James Pollork, secretary-treasurer, read the minutes and gave the treasurer's report.

Correspondence included a letter from Mrs Stewart Markell concerning sponsorship of a W.I. radio program. A letter written by the secretary was signed by all members and is to be sent to Mrs Robert Kershaw, radio commentator.

Mrs Alex Rutley and Mrs Adam Anderson were appointed to collect recipes for a cook book.

Mrs Garfield Nichols, Historical Research convener, was in charge of the program entitled "Family Trees." She displayed deeds of land as far back as 1801. Each member gave her own family tree, which proved very interesting.

Christmas stockings for Korean orphans were handed in, and members who had not completed theirs were urged to do so before the end of August.

Mrs Hilliard McCorriston was the winner of a contest conducted by Mrs G. Nichols.

Mrs Donnie Meldrum will be hostess for the September meeting with Mrs Mills Foster, Citizenship convener, in charge.

Young man (with old-fashioned ways): "Darling, may I kiss your hand?"

Modern Jane: "Sure, kid, hop to it, but be careful you don't burn your nose on my cigarette."

ORCHARDSIDE

Spends few days at Orchardside

(Held Over)

Mrs Viola Elliott, Chesterville, spent a few days last week visiting Mrs Pliny Irving.

Orchardside News

Mr and Mrs Stanley Price and family, Mr and Mrs Bert Beckstead and children and Mrs Bessie Merkley visited on Sunday with Mr and Mrs Henry Feeley and children, Grantley.

Mr and Mrs Pliny Irving, Mrs Viola Elliott and Mrs Ronald Summers spent Thursday afternoon in Morrisburg.

Mr and Mrs Alfred Carkner and family spent Sunday at Farran Park.

Mr and Mrs Willie Henderson and Mr Donald Henderson visited on Sunday with Mr and Mrs Albert Cross, Shanley.

Among those attending the farewell presentation at Morewood for Rev Douglas Fry, Mrs Fry and family were Mr and Mrs George Elliott, Mrs Nellie Loucks, Mr and Mrs Willie Elliott and Rita and Mrs Alfred Carkner.

Mr and Mrs John Bolton, of Winchester Springs, visited on Sunday afternoon with Mrs Nellie Loucks and Bruce.

Mr and Mrs Hulbert Henderson spent Saturday with Mr and Mrs Willie Henderson and Miss Nellie Sullivan.

Mr and Mrs Gerald Scott, of Winchester, have purchased the W. J. Irving farm. We welcome them to our community.

There are many popular names for the dragonfly, such as devil's darning needle, mosquito hawk and horse stinger.

SPECIAL



General Electric Wringer Washer

* Visual Wringer Pressure Control.
* Permadrive Mechanism. Only four moving parts. Sealed for life in oil.
* Large Capacity—Nine pounds dry clothes per wash.
* Full Skirt—Handsome appearance; safe for children.
* Rust-proof Aluminum Tub Cover.
* Powerful Drain Pump and Long Hose with Hooked End.
* Durez Plastic Gyrator—Not affected by washing compounds or bleach.
* Porceleain Enamel Tub.

Model SPG 200
Reg. $179.95
THIS WEEK SPECIAL
$119.95
With Trade-in

Gordon McIntosh
GENERAL ELECTRIC SALES AND SERVICE
Phone YU 4-2451 -- Crysler, Ont.



For a few Cents a Day...

live better ELECTRICALLY
the safe, clean, modern way

It costs so little to enjoy the convenience and efficiency of modern electric appliances. They help you cook your meals, wash your dishes, refrigerate your food, clean your house and wash your clothes . . . all these services and more at a total cost of only a few cents a day. You'll get more out of life when you get the most out of electricity.

Village of Chesterville HYDRO SYSTEM

NEWINGTON WEST

Recent callers at Mattice home

Mrs Wilfred Taggart, Rochester, N.Y., Mrs Eva Scott, Massena, N.Y., Mrs Graham Simser, Cornwall, Mr and Mrs Osgoode Nugent and Mrs Laura Otto, of Newington, called on Mr and Mrs Albert Mattice and Billy.

Local News

Mrs Fennel Shaver and boys, Kingston, are spending a week with Mrs Shaver's brother, Mr Leonard Helmer, while Mr and Mrs Wilfred Helmer are visiting in the West.

Mr and Mrs Edwin Clacher, Mrs Alcide Provost, Cornwall, and Mr Brent Dunbar, Cardinal, were supper guests with Mr and Mrs Wm. Moak. In the afternoon they called on Mr and Mrs Arnot Moak.

Mr and Mrs Carl Froats and family spent Sunday with Mr and Mrs Isaac Durant, Burritts Rapids.

Mr and Mrs James Green and girls, Cooksville, Mrs John Kittle, Smiths Falls, and Mrs Clara Warner, Smiths Falls, called on Mr and Mrs Albert Mattice.

Mr and Mrs Walter Moak and girls visited with Mr and Mrs Dewey MacRae and family on Sunday.

Miss Theo Helmer, Ottawa, spent the weekend with her brother, Mr Leonard Helmer, and Mrs Fennel Shaver and boys.

Mr and Mrs Albert Montgomery and girls are taking a trip to the East Coast.

Mr and Mrs Walter Mattice and boys, Morewood, Mr and Mrs Rex Brownell, Ingleside, Mrs Roger Lauzon and boys, of Cornwall, Mr and Mrs Junior Presley and family, Newington, Mr and Mrs Harold Brownell and Marilyn, Finch, called on Mr and Mrs Albert Mattice and Billy on Sunday. They celebrated Mrs Mattice's birthday.

Mr Dean Loucks, Ottawa, and friend from Niagara Falls called on Mr and Mrs Claire Vance and Mrs Ethel Loucks on Sunday.

Mr and Mrs Leonard Wereley, Mr Harry Smith and Mr Pat Martell, Newington South, were tea guests with Mr and Mrs Ray Smith and family on Sunday.

Mr and Mrs Bruce Moore, of Spencerville, and Mr and Mrs Mancell Flegg called on friends in Massena on Sunday.

HYNDMAN

Dinner guests at Prescott

Mrs Ray Grant and Nancy had dinner on Thursday with Mr and Mrs George Grant, of Prescott.

Items of Interest

Mrs Roy McCarley spent a day last week with her sister, Mrs W. Bennett, of Cardinal.

Mrs Mary Francis returned home on Thursday after spending a few days visiting friends in Brockville.

Some from here attended Ottawa Exhibition last week.

Mr Bob Brown, Syracuse, N.Y., Mr Andrew Brown, Depeyster, N.Y., had tea on Friday with Mr and Mrs Cecil Somerville and were overnight guests of Mr Clarence Brown and Miss Elizabeth Brown.

Mr and Mrs Henry Barkley, Iroquois, and Mrs Della Hodge, Prescott, visited Mr and Mrs Cecil Somerville Saturday evening.

Mrs Janet Lattimore visited Mrs Robert Conley Saturday afternoon.

Mr and Mrs Ed McLaughlin, Mr and Mrs Jimmie McLaughlin, Mr and Mrs Charlie Peters, Cardinal, visited Mr and Mrs Robert Grant Saturday evening.

Mr and Mrs Cecil Somerville and Carolyn were Sunday visitors of Mr and Mrs Herb Bell, Manotick.

We extend our sympathy to the family and friends of the late Mr Willie John Workman who passed away August 27 in a Cornwall hospital in his 95th year.

MOREWOOD

Visitor during week at Morewood

Mrs J. B. Loughridge, Cardinal, visited Mr and Mrs Bismark Barkley and other friends this past week.

Morewood News

Mr and Mrs Carl Swerdfeger and daughters, of Norval, were recent guests of Mr and Mrs Bert Weegar.

Mr and Mrs Gordon Millar and son, Orval, of Ellerslie, P.E.I., and Miss Ethel Mellefont, of Saskatchewan, are the guests of Mr and Mrs Douglas Hunter.

Mrs Robert Ferugson spent Sunday with her mother, Mrs George MacGregor.

Mr and Mrs Lloyd Allison and family visited Mrs Abner Dillabough Sunday afternoon.

Mr and Mrs Harold Van Dusen and children, Prescott, called on Mr Allen Swerdfeger Sunday.

Mrs Clifford Robinson spent last week with Mr and Mrs R. C. Dillabough.

Mr and Mrs Harry Peterson and daughters, Joan and Judy, Ottawa, visited Mr and Mrs Robert Stewart Sunday.

Misses Edith Blackburn and Lillian Johnston, Ottawa, spent Monday at the Hunter home.

Bermuda, established in 1609, is the oldest of Britain's colonial territories.

TOYES HILL

Sunday visitors at Kirkwood home

Mr and Mrs Keith Kirkwood, Morrisburg, were Sunday visitors with Mr and Mrs Robert Kirkwood.

Local News

Mr and Mrs Charles Kirkwood and Karl, accompanied by Mr and Mrs Clifford Knapp and Donald, Winchester Springs, are spending a few days in Westport with Mrs Knapp's parents, Mr and Mrs Brash, and other relatives.

Mr and Mrs Harvey Smith visited Sunday evening with Mr and Mrs Leslie Holmes.

Mr and Mrs Leslie Holmes and sons and Mr and Mrs Ray Holmes and Ronnie spent Thursday evening at Mr and Mrs Robert Holmes', Winchester.

Mr and Mrs Fred Link and family and Miss Barbara Barkley called on Mrs Grace Myers, Winchester, on Thursday.

Mrs Dwayne Johnson and Mr and Mrs Ron Barkley and family visited on Sunday with Mr and Mrs Stuart Saddlemire, of Boucks Hill.

Mr Will Prunner returned home on Wednesday from Spencerville where he had spent two weeks.

JUST THE PLACE

A boy, replying to El Paso, Texas, radio station KROD's offer of a prize for news tips, called with a story about a youth being bitten by a dog.

Trying to establish where it happened, the reporter asked where the youth was bitten.

"In the esat," the tipster said.

DUNBAR

Weekend visitor at Dunbar

Miss Dorothy Bradbury, of Montreal, was a weekend visitor with Mr and Mrs Graham Price and family.

Personals

Recent visitors at the home of Mr and Mrs Cecil McMillan and Elva were Miss Anne Stevens, Mr Ted Ryan, Delta, Mrs Stewart Byers and children, of Chesterville, Douglas Merkley, Grantley, Mr Arnold McIntyre, Finch, Mr and Mrs A. Anderson and Mr and Mrs Dale McMillan and Chris, of Elma.

Mr and Mrs Stanley Dillabough, Chesterville, were Sunday guests with Mr and Mrs Keith Bryce and girls.

Mr and Mrs Glendon Froats, Kevin and Kim, Ottawa, visited on Sunday with Mrs Grace Froats.

Mrs Sam Price, of Depyster, N.Y., visited on Sunday with Mr and Mrs Lloyd Barkley and family.

Mrs Wilda McMillan spent Thursday with Mr and Mrs Edwin McMillan and twins, of Bethune Bush.

Miss Lois Barkley returned home Sunday after having spent two weeks with relatives at Ottawa.

Approximately 80 per cent of rural Canada and many urban areas are without public library services.

FOR SALE

200 ACRES—With stock and equipment, 30 milk cows, 30 head of young stock, combine and full line of other machines. Priced right for quick sale. $15,000 will handle.

140 ACRES—110 under cultivation, good barns and house, running water. Price $10,500, with $6,000 down.

200 ACRES—130 under cultivation, 20 miles from Ottawa, bulk milk cooler and stable cleaner. $10,000 will handle.

W. C. MacDONALD
REAL ESTATE BROKER
Phone 288 — Winchester
22tf

5TH AVE., WILLIAMSBURG

Attend course at Belleville

Mrs Ena Gallinger, Gallingertown, with Mrs Margaret Scott, Morrisburg, attended the religious education course held at Albert College, Belleville. They found it both enjoyable and instructive.

Mr and Mrs Oliver Gallinger and Ernest Bellemore visited Mr and Mrs Orval Baker and boys, Ottawa, on Sunday.

Mr and Mrs Wm. Adams, Penny and Joe attended the funeral of Mr Adams' father in Montreal last Saturday.

The Bibliotheque Nationale at Paris, great national library of France, started with a collection by Charles V in the 14th century.

Bicycles

Boys' or Girls' 26" and 28"
Equipped with Rear View Mirror and Streamers
Girls' Bicycles Equipped with Chain Guard Also

$37.95

Basket Carriers 98c, $1.49, $1.98, $2.55
Rear Carriers $1.10

CHAIN GUARDS — KICK STANDS — CHAINS
HANDLE-BAR GRIPS — STREAMERS — HORNS
ETC.

WINDSHIELD WASHERS
$3.99, $4.59

Western Tire & Auto Supply
ASSOCIATE STORE
Phone HI 8-2875 — Chesterville

Back to School . . .

VALUES

Boys' JEANS—Permanent welded double knees. Price 2.98
Boys' WHITE SHIRTS—Individually boxed with bow ties and matching cuff links. 8 to 14. Price 2.50
Boys' GREY FLANNEL TROUSERS. Price 3.98
Children's BLAZERS—2 to 6x. Price 2.98
Boys' SPORT SHIRTS. Price 1.29
Boys' SHIRTS AND SHORTS. Price ..... .49
Child's COAT SWEATERS—Up to 6x. Price ..... .79
Girls' COTTON BLOUSES—7 to 14. Price 1.98

School Bags and 3-ring Binders
Assorted Prices

FOOTWEAR FOR THE ENTIRE FAMILY

"YOUR COMMUNITY SHOPPING CENTRE"
A. T. David & Sons
CHESTERVILLE — ONTARIO

REFRIGERATION

SALES — INSTALLATION — SERVICE
Milk Coolers — Leonard Refrigerators

GRANT BRYERTON
Phone 249 or 73W — Winchester
52-8

LANNIN'S "Home Centre"

Seasonal Reminders:

You can save DOLLARS and add much to your comfort during the colder months by following these suggestions:

Install a storm sash on every window in the heated area of your home.

Install a storm or combination door on every door opening exposed to the elements. These doors should include a bottom sweep to prevent cold, snow and rain from coming in and also prevent the bottom of the door from collecting ice and sticking.

Weatherstrip all outside doors at top and sides and install a flexible threshold under the door.

Install a door canopy over exterior door openings to shed snow, rain and ice from doors and stoops.

Caulk with grey caulking compound around door and window frames.

If your attic is now insulated check to ensure that you have adequate ventilation. Inadequate ventilation above the insulation robs efficiency, and added louvres will correct this.

If your attic is not insulated you should consider this a must. More heat is lost through uninsulated attics than all outside walls.

A kitchen ventilating fan dispels unpleasant cooking odours and helps freshen air throughout the whole building without opening outside doors during cold weather.

Come in today and discuss your WINTER PROBLEMS. WE CAN HELP YOU.

H. S. LANNIN LIMITED
LUMBER — MILLWORK — BULIDING SUPPLIES
Winchester, Ont. — — Phone 48

Money Saving **SPECIALS**

VALUE OF THE WEEK!
Nescafé Instant Coffee ..... 6 oz., 91c
MAPLE LEAF
Liquid Detergent ..... 24 oz., 75c
AYLMER
Tomato Soup ..... 10 oz., 2 for 23c
GATTUSO MANZANILLA
Stuffed Olives ..... 12 oz., 3 for $1.00
CHEERIOS
Breakfast Cereal ..... 10 oz., 27c
KRAFT
Sandwich Spread ..... 16-oz. jar, 41c
CHINATOWN
Egg Rolls ..... pork or shrimp, 12-oz. pkg., 55c
CHINATOWN
Chicken Fried Rice ..... 12-oz. pkg., 49c
RAP RITE
Wax Paper ..... 100' roll, 27c
YORK
Irish or Beef Stew ..... 15-oz. tin, 27c
CLARK'S
Fancy Tomato Juice ..... 48 oz., 33c
GATTUSO
Sweet Mixed Gherkins ..... 12 oz., 3 for $1.00
WESTON'S
Chocolate Mallow Biscuits .. 25 per pkg, 2, 45c

Produce Items . . .

California Red Grapes ..... 2 lbs., 25c
Oranges ..... 180's, 4 doz., 95c
Carrots ..... cello 3's, 25c

Meat Specials . . .

Eviscerated Broiler Turkeys ..... lb., 45c
Short Rib Roast ..... lb., 59c
Blade Roast ..... lb., 49c
CRY-O-VAC, SMOKED
Maple Leaf Midget Hams .. 2-3 lbs. avg., lb., 89c

Casselman's Grocery
— CLOVER FARM —
Phone HI 8-2373 — Chesterville

St. Luke's W.M.S. meets at Finch

The August meeting of the W.M.S. of St. Luke's Presbyterian Church, Finch, was held in the Sunday School hall with a good attendance. Mrs Rupert MacIntyre, president, was in the chair and opened the meeting with a hymn.

Mrs Harold Ouderkirk gave the Scripture lesson and Mrs Douglas MacIntyre led in prayer.

Mrs D. A. Gillies, secretary, read the minutes of the last meeting. Mrs W. McMaster gave the treasurer's report and Mrs D. D. Wiseman, supply secretary, reported on articles still needed for her work.

A hymn was sung. The offering was received and dedicated by the president. Roll call was answered by a verse of Scripture containing the word "Praise."

Following the singing of a hymn, the meeting closed by repeating the Lord's Prayer in unison.

Refreshments were served by Mrs Harold Ouderkirk, Mrs Elburn Shaver, Mrs Dan J. MacMillan, and Mrs Alex MacDougall. Mrs Hugh Shaver moved a vote of thanks to the hostesses.

TALC HAS MANY USES

Mention talc and the average person will at once think of talcum powder. But talc serves mankind in many other ways besides its most common uses.

The largest mines of talc in the United States are located in Lawrence County in upstate New York. From these old mines comes the mineral product that modern science has put to work in a variety of useful ways.

Being fireproof, talc is of great value in the manufacture of fireproof wallpaper, paper window curtains and similar commodities.

Even in its crude state talc is found to yield one of the finest lubricants known to chemistry. Mixed with common grades of soap, it makes them as smooth and pleasant to the touch as the very finest brands on the market—and a great deal cheaper.

By way of variety, talc is also used in the manufacture of patent wall plaster. When added to this material it gives a smooth, glossy finish to interior walls and ceilings which no other substance has ever been able to equal.

Talc is a valuable helper in the casting of different kinds of metals. It makes a finer moulding sand for casting metals than anything else yet tried for that purpose. Being fireproof makes it even more valuable in fine casting work where intense heat is required.

Goal mines of the Asturias region in northwest Spain have been worked since the time of the ancient Romans.

ORCHARDSIDE

Attend picnic on Sunday

Mr and Mrs Alfred Carkner and boys attended the annual Parks Commission picnic at Morrison Island on Sunday.

Personals

Mr and Mrs Wm. Vancamp, of Cardinal, visited on Sunday with Mr and Mrs Stanley Price and family.

Mrs Desmond Wheeler and boys, Limerick, visited on Wednesday with Mr and Mrs Willie Elliott and Miss Rita Elliott.

David, Lawrence and Lester Carkner accompanied their uncle, Kenneth Carkner, of Morrisburg, to Ottawa Exhibition on Wednesday.

Mr and Mrs Henry Feeley and children, of Grantley, visited on Sunday with Mr and Mrs Stanley Price and family.

Mr and Mrs Willie Elliott and Miss Rita Elliott attended Ottawa Exhibition on Thursday.

Mrs Helen Alexander and grandchildren, Nancy and Cheryl, Ottawa, and Mrs Jake Casselman, Ingleside, spent Friday night visiting Mr and Mrs Walter Merkley and Miss Linda Marcell.

Mrs Emerson Barkley and children, Mrs Walter Merkley, Linda and Debbie and Mrs Frank Whittaker attended the Ottawa Exhibition Thursday afternoon last.

Miss Shirley Allen, Vankleek Hill, called at the home of Mr and Mrs Wm. Henderson on Sunday last.

Mrs Joe Hopkins, Shanley, visited on Saturday evening with Mr and Mrs Walter Merkley. Miss Debbie Black returned home with her aunt to spend a few days.

The Misses Barbara, Ruth and Nancy Allen and Mrs Murray Mooney, Vankleek Hill, visited on Wednesday last with Mr and Mrs Willie Henderson and Miss Nellie Sullivan.



DON MESSER—Naomi Messer is never short of help around the house when husband Don is home. The only time he's not there to help is when he's working on his CBC-TV show, "Don Messer's Jubilee," seen each Monday.

BAROMETER

It has taken a clever Frenchman to discover a kind of barometer which may be safely called unique.

It is nothing more nor less than the figure of a general made of gingerbread. He buys one ever yyear, and takes it home and hangs it by a string on a nail.

Gingerbread, as everyone is aware, is affected by changes in the atmosphere. The slightest moisture renders it soft, while in dry weather it grows hard and tough.

Every morning, on going out, the Frenchman asks his servant, "What does the general say?" and the man applies his thumb to the gingerbread figure.

Perhaps he may reply: "The general feels soft. He would advise your taking an umbrella." On the other hand, if the gingerbread is hard and unyielding to the touch it is safe to go forth in one's best attire, umbrellaless and confident.

The Frenchman declares that the general has never yet proved unworthy of the confidence placed in him, and would advise all whose purse will not allow them to purchase a barometer or aneroid, to see what the local baker can do for them in the gingerbread line.

MINUS SHED

Edward Sharp, Peoria, Ill., is burned up.

A stranger ambled up to him the other day and asked for some matches. Sharp obliged, and moments later saw that his backyard shed was on fire.

As Sharp raced into his back yard, he passed the stranger calmly setting the house on fire —with Sharp's matches.

The match-happy stranger fled and Sharp is now minus a good shed and most of his goodwill.

Mrs Thos. Loucks spent the weekend visiting her sister, Mrs Harry Edgerton.

T-BONE STEAK

79c

YOUR LOCKER RENT IS DUE

One Purpose—"To Serve You Well"

MARCELLUS MEATS

and Locker Storage

Phone HI 8-2324 — Chesterville

FOR THE BEST IN

SEED — FEED — FERTILIZER

STABLE EQUIPMENT

PETROLEUM PRODUCTS

AND MANY OTHER FARM NEEDS

IT'S YOUR LOCAL CO-OP

PATRONIZE YOUR CO-OP AND SAVE THROUGH DIVIDENDS

Chesterville District Co-Operative Inc.

Chesterville: HI 8-2377 — Finch: YU 4-2450

CHESTERVILLE PLAY PEN

— PHONE HI 8-2833 —

NEW FALL ARRIVALS

EVERY DAY

JEANS — SCHOOL TOGS — JACKETS

Corduroy Jeans—Up to size 6 ..... .99
Jackets—To size 6, special 1.98, 2.98, 3.98
Corduroy 3-pce. Sets for Babies ... 5.98 to 9.98
Crawlers ..... .99
Corduroy Jodhpurs 1.98

CHESTERVILLE PLAY PEN

Mrs Al Kilby, Prop.

SILVER STAR STORE

Kraft Salad Dressing ..... 16-oz. jar, 35c
Lavo Javel ..... 2 bottles, 49c
New Honey ..... 2-lb. pail, 59c
White Beans ..... 2 lbs. for 29c
Christie's Maple Leaf Cookies ..... pkg., 37c
Kellogg's Bran Flakes ..... large box, 29c

GEORGE LAFLAMME

KING STREET Phone HI 8-2822 CHESTERVILLE

IGA

LOW PRICES

SAVE YOU MONEY

PLUS FREE GIFTS WITH GOLD BOND STAMPS

FACELLE REGULAR
Facial Tissues ..... 2 pkgs., 29c

SPECIAL PACK
Blue Surf ..... giant pkg., 59c

IGA HOMOGENIZED
Peanut Butter ..... 16-oz. jar, 19c

ECONOMICAL
Schwartz Mustard ..... 6-oz. jar, 7c

IGA
Spaghetti and Meat Balls ..... 24-oz. tin, 29c

100 FREE GOLD BOND STAMPS WITH
Alka Seltzer ..... lge. and small pkgs., for 88c

LOWNEY'S ANGELUS WHITE
Marshmallows ..... 16-oz. pkg., 29c

PANTRY SHELF
Flaked Tuna Fish ..... 2 7-oz. tins, 25c

TABLERITE SKINLESS
Wieners ..... 2 1-lb. pkgs., 79c

SWIFT'S PREMIUM COMBINATION PACK
Sliced Ham and Cheese ..... 12-oz. pkg., 79c

SHOPSY'S
Potato Salad or Cole Slaw .. 2 12-oz. pkgs., 59c

TASTY, ECONOMICAL
Beef Steakettes ..... lb., 69c

COOKED
Canned Hams ..... 3-lb. tin, $2.79

NUMILK INSTANT
Milk Powder ..... 1-lb. pkg., 25c

SEAWAY FANCY
Pink Salmon ..... ½-lb. tin, 25c

HUGHES NO. 1 WHITE
Creamed Honey ..... 2-lb. tin, 51c

DAVID'S STRAWBERRY TART
Sandwich Biscuits ..... 1-lb. pkg., 25c

BIRDS EYE
Frozen Raspberries ..... 15-oz. pkg., 35c

FORTY FATHOM
Frozen Cod Fillets ..... lb., 25c

FULTON BROS.

Chesterville - - - Ontario

The Bargain Table

"An Article Advertised is an Article Sold"

FOR SALE—Two leather-bound chairs, chromium trimmed, in splendid condition; one walnut table.—Phone HI 8-2365. 49-1

FOR SALE—Two lots on College Street, Chesterville.—Apply John Testerink, Morewood, Phone HI 8-2909. 51-3

FOR SALE—1936 Chevrolet car, in running order, fair condition. —Phone Harold Feeley, HI 8-2516, Chesterville, weekends or nights. 49

FOR SALE—15 acres of standing Rodney oats.—Apply Gerald Wheeler, Phone HI 8-2261, Chesterville. 49-1

FOR SALE—2 double beds, single bed, all with springs; 2 dressers; small arborite-top table; studio couch.—Apply to Lorne Feeley, Chesterville, Phone HI 8-2567. 49

FOR SALE—2-door Volkswagen, good condition, $850.—Apply to Leon Marcellus, Chesterville. 45tf

FOR SALE OR RENT—House on Main St. South, Chesterville; possession at the end of September.—Apply Bertha Ouderkirk, Phone HI 8-2549. 49

FOR SALE—Large frame barn; 100 white Sussex pullets, ready to lay.—Apply Alfred Carkner, Chesterville, Phone HI 8-2926. 46tf

WANTED—2- or 3-furrow disc plow for horses or tractor.—Phone Harold Feeley, HI 8-2516, Chesterville, weekends or nights. 49

BOWLING VACANCY—There is one open time at Newington Bowling Alleys, 7-9 p.m., Wednesday night, for the coming season. This is open to a 9-team league. Interested persons please contact Doug Zeran, Phone YU 4-2364, Finch. 49

FARM SERVICE—Dead or crippled farm animals removed for sanitary disposal. No removal charge. Phone collect WEllington 2-6821, St. Lawrence Rendering Co. Ltd. 1960 pd.

WANTED TO RENT—House or apartment in Chesterville, running water. Urgent.—Apply to John Blom, c/o Leon Marcellus, Chesterville. 47tf

HONEY FOR SALE—In your container, 20c per lb.; our 8-lb. pails, $1.25. Over 48 lbs., 10% discount.—Apply to Evert Termeer, Finch, Phone YU 4-2890, on Highway 43, the former A. P. MacLean farm. 50

LADIES—It will soon be time to buy your new Fall suit so now is the time to order your Spencer foundation garment and bra. —For free figure analysis in your own home contact Mrs Allan McIntosh, Box 432, Morrisburg, Phone KI 3-2919. 49

REPRESENTATIVE REQUIRED—We have a much needed service for farmers as well as town and city dwellers. We require a representative in your area. A car is essential and the man selected will have the opportunity to establish himself in a business that pays well and on a part time "earn as you learn" plan.—Write at once for full information to Sales Manager, Box 817, London, Canada. 51-4

WEDDING INVITATIONS—See us for all your wedding stationery and table service supplies. We have complete display catalogues for your convenience.—The Record Office, Phone HI 8-2144. 26tf

FARM SERVICE—We pay you highest prices for meat horses, crippled, sick or dead cows and horses. Call us collect if we can be of service; it will pay you. —Williamsburg Farm Service, Phone Winchester 347-W2. Under supervision of Herb Loucks.

SERVICE STATION OPEN THIS SUNDAY
Fyke's Garage

To accommodate the driving public, one service station will be open every Sunday in Chesterville.
May '60

DEAD STOCK—We pick up at no charge to you your dead, sick or crippled farm animals. We will pay according to quality of animal. 24-hour service.—Call Ronald Moss, Phone Metcalfe 1 Sept. 60



AVON
"Opportunity" for you.

RURAL WOMEN—Avon has territories available in Dundas and Grenville counties. Car necessary.—Write Mrs Nancy Fordham, 13 Old Orchard, Cornwall. 49-1

Albert Gale Agencies Ltd.

New Listing—**Brick House**—With about 5 acres land in small village. Convenient to schools, churches and store. Must be sold to settle estate. $4,000 (preferably cash).

New Listing—**Farm**—200 acres with 150 tillable. Extra good house and barns to tie 22 head cattle. Offered complete with livestock, machinery and crops. $7,000 will handle.

New Listing—**100-acre Farm**—On paved road close to village. All under cultivation. Exceptionally good buildings with hydro throughout. $3,000 handles.

Service Station—(Business only) on through highway in good prosperous town. Doing good turnover. Owner must sell for health reasons. Asking $6,500 which includes stock and tools. List No. B-17.

House—In South Mountain with good-sized lot. Well located. Must be sold to settle estate. Asking $4,000. List No. A-1069.

275-acre Farm—On paved road. Nearly all tillable. Buildings need some repairs. Hydro available. $2,000 will handle. List No. A-870.

General Store—In good farming community. Comfortable living quarters included. Wonderful opportunity for young couple. $2,500 will handle, balance monthly. List No. A-1053.

Five-room Home—On highway. Built in 1958. Insulated, heavy wired. Asking $1,000 to handle and good terms on balance. List No. A-1016.

Albert Gale Agencies Ltd.

AUSTIN CARKNER
SALESMAN
Member of the Ottawa Real Estate Board
Member of the Photo-Co-op Division of the Ottawa Real Estate Board
Winchester — Ont.
— Phone 298 Anytime —

Glengarry Commission Auction
LANCASTER — ONT.

Prices received this week:

Weaner pigs, $6.85-$13.35 each; feeder pigs, $14-$15.50; market hogs, $19-$20.60 per cwt; sows, $14.10-$15 per cwt; calves under 100 lbs., $15-$20.50; calves over 100 lbs., $20.50-$28 per cwt; bulls, up to $16 per cwt; beef, up to $16.50 per cwt; springers, up to $230 each.

Maximum commission on any animal: $5 per head.

A Holstein springer consigned by Palmer Dahle, Martintown, brought $230.

For Trucking Service Call
GRAHAM HEAGLE
Phone HI 8-2938 — Chesterville

Manitoulin Island in Lake Huron is the largest fresh water island in the world.

PREPARED

Teenager Donald Defrize was carrying a knife in a shoulder-holster, a stilletto, a pocket knife, brass knuckles, a sledge hammer, and a pinch bar, police said.

Defrize, 17, was arrested while allegedly looting Buffalo, N.Y., parking meters.

ONTARIO HOG PRODUCERS

Assembly Point for Market Hogs & Sows

Sold on Dressed Weight and Graded Basis
Commission: 40c per Hog

Every Wednesday

at

GLENGARRY COMMISSION AUCTION BARN

LANCASTER — ONTARIO
47tf

If You are Planning In Going BULK—
See Your Milkeeper Dealer

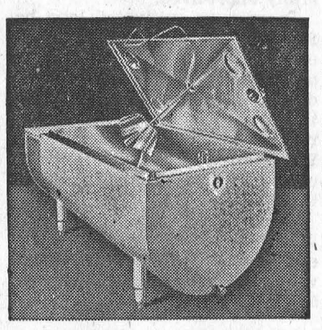

KEITH MacMILLAN
— Phone YU 4-2844 —
Finch — Ontario
Feb 4/60tf

RECENT BIRTHS AT MEMORIAL HOSPITAL

August 17:
Mr and Mrs Gerald Empey, Iroquois, a daughter.
August 18:
Mr and Mrs Charles Lanoue, Brinston, a son.
Mr and Mrs Maynard Cherry, Russell, a son.
August 20:
Mr and Mrs James Sullivan, Russell, a son.
Mr and Mrs Duane Monaghan, Metcalfe, a son.
August 21:
Mr and Mrs Wayne Ouderkirk, Berwick, a son.
Mr and Mrs Norman Plume, Iroquois, a daughter.
August 22:
Mr and Mrs Ross Whitteker, Williamsburg, a daughter.
August 23:
Mr and Mrs Daniel Tyo, Morrisburg, a daughter.

NEW BOOKS FOR LOCAL LIBRARY

The following books have been purchased for Chesterville Public Library:

"The Magic Garden, G. Stratton Porter; "The Song of the Cardinal," G. Stratton Porter; "Daphne Deane," Grave Livingston Hill; "Matched Pearls," by Grace Livingston Hill.

For the teenagers, books by: Judy Bolton, Nancy Drew, Ken Holt, Franklin Dixon, Victor Appleton and John Braine.

A SECRET

An angry lady shopper stormed into Hamilton's central police station waving a ticket that charged her with jaywalking.

She wasn't upset about the $2 fine for walking against a "don't walk" light downtown. Her wrath was unleashed when the officer writing her name on the ticket asked for her age.

Incidentally, she was 45.

DOUBLE HEADER

Two drivers with the same name ran the same red light at the same time and were arrested by the same Denver, Col., patrolman.

Neither of the men had seen or heard of the other before they met at the siren call of patrolman James Snider.

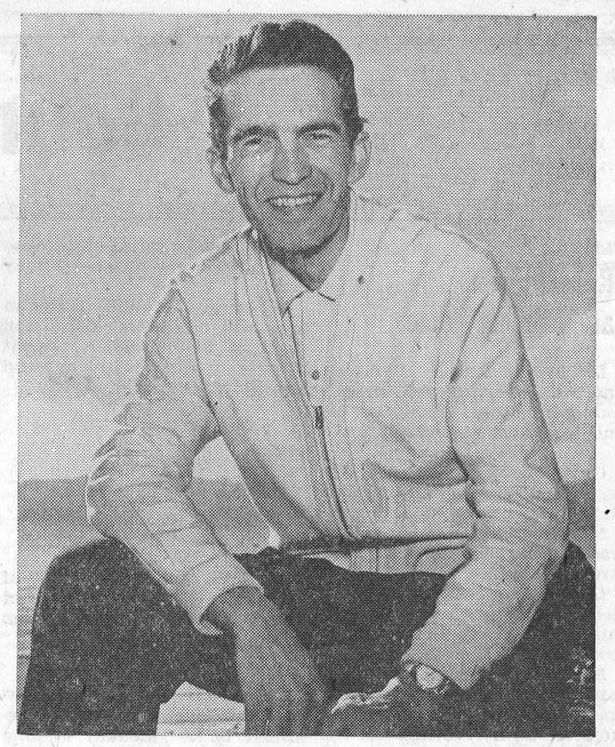

ERNIE PRENTICE—Winnipeg-born folk singer Ernie Prentice gets top billing on CBC-TV's summer variety program "A Hatful of Music." Produced in the CBC Vancouver studios, the show presents a half-hour of music that ranges from musical comedy and folk songs to popular music and jazz.

Their driver licences listed them as George Pappas, 38, and George Pappas, 37, both of Denver.

Psychiatrists believe there is a close relationship between suppressed anger and high blood pressure.

GOING TO TRADE YOUR CAR?
TRY
JACK MacDONELL MOTOR SALES
617 Pitt St. — Cornwall
— PHONE WE 3-3483 —
GOOD ASSORTMENT TO CHOOSE FROM
49

GENUINE CORNFLOWER CRYSTAL

We Are Still Selling Our TUMBLERS at 85c, 90c & 95c
Cornflower Crystal SHERBETS & PLATES at $1.50 ea.

WE HAVE LOVELY LEAD CRYSTAL FOR THOSE SPECIAL WEDDING GIFTS

LINENS — PILLOW CASES — SPREADS

Come in and browse around. You are always welcome at the friendly Gift Shop.

GILES GIFT SHOP & CHILDREN'S WEAR
Phone HI 8-2608 — Chesterville

SPECIALS AT GILLARDS'

SILVERDALE REG. 25c LB.
Margarine ..... now 5 1-lb. pkgs., $1.00

STOKLEY'S FANCY REG. 31c EACH
Tomato Juice ..... 3 48-oz. tins, 85c

KAM REG. 29c
Pork Loaf ..... now 4 12-oz. tins, $1.00

FRESH EXTRACTED HONEY—2-lb. and 4-lb. Pails
ALSO FRESH COMB HONEY

GEORGE GILLARD & SON
Phone HI 8-2353 — Chesterville

Back to SCHOOL

Dresses — Skirts — Jumpers — Slims
Sizes 4-6x, 7-14x — Various Prices

Teen Dresses and Skirts
Sizes 8-14 — Various Prices

Girls' CRINOLINES—In white only, size 8-14. Price 2.95

COLQUHOUN'S LADIES' WEAR
MRS JEAN FYKE, PROP.
Phone HI 8-2142 — Chesterville

B.V.D. SHIRTS—
Sylcraft RAYON PANTIES—Ladies', fancy ..... .79
This is it!" Men's white dress shirts. "No-iron" cotton fabric; Sanforized; short point collar; double cuffs. Wash it and wear it. Dries wrinkle free. Size 14½-16½. Price 5.00

CHENILLE BEDSPREADS—
Baby chenille-type tufting is very close. Beautiful, colourful patterns, size 90x100. Colours: White, blue, rose, green, gold, cherry, coral. Price 11.95

BOYS' PANTS—
A durable Wool-Viscose-Nylon blend fabric for boys' dress pants. In shades of charcoal, blue, medium grey; 10-18 years. Price 5.95

Boys' NAVY BLAZERS—Neatly trimmed, 4-6-6x 3.95
Boys' Fancy COTTON ANKLETS—Diamond pattern .. .75
KITCHEN JEANS—Grey stripe, black, 8-18 years 3.95
Plastic WINDOW SHADES—White, cream, green 2.00
CAFE CURTAIN RODS—Round, white ..... .59
Fleece-lined SWEATSHIRTS—Red, navy, 10-16 yrs. 1.69
Men's Peccary Suede WORK GLOVES ..... .98
Stanfield's SHIRTS - SHORTS—Men, white, each 1.00
Men's White - Grey Flannel-lined SWEAT SHIRTS ... 2.50
B.V.D. Men's White DRESS SHIRTS 3.95
Boys' White SHIRTS - TIE - LINKS—8-14 years 2.95

IBEX BLANKETS—
That well-known, better quality flannelette blanket—well napped for long wear. Size 70x90. Choice of blue, pink, green, gold stripes on white, also grey. Price, pair 5.95

KITCHEN'S OVERALLS—
A 9-oz. blue denim bib overall, button-on-brace, bib pocket with flaps, roomy cut for good fit. Size 34-44. Price 4.95

Moriarty's
Phone HI 8-2354 — Chesterville

Newsletters of Community Happenings as reported by Our Correspondents

Country Correspondence

Phone or send your personal news to your local correspondent or call the Record at HI 8-2144, Chesterville.

ELMA

Recent guests at McMillan home

Mr Robert Brown, Syracuse, and Mr Andrew Brown, Heuvelton, were recent guests of Mr and Mrs Andrew McMillan.

Elma News

Gary Dillabough spent a few days with Bob McPherson, Winchester Springs.

Mrs Ira Churchill, Hamilton, was a guest of Miss Jean Armstrong recently.

Gerald and Jean Barkley visited Mrs A. N. Barkley, Mrs H. Smith and family, Ottawa, for a few days.

Mrs Hugh McMillan entertained nurses and fellow workers of Winchester Memorial Hospital at her cottage on the St. Lawrence Friday evening.

Miss Jean Armstrong visited Mr and Mrs Ernest Swerdfeger, Hoasic, Sunday.

COLQUHOUN

Supper guests at Gow home

Mr and Mrs Mac McNairn and family, Cornwall, were supper guests of Mr and Mrs Mahlon Gow on Sunday. Bobby and Donnie McNairn remained to spend a few days while Carol and Iris Gow returned to Cornwall for a visit.

Colquhoun News

Recruit G. R. Whittaker, of Camp Petawawa, spent the past weekend at his home.

Mr and Mrs George Wright and Paul were Sunday tea guests of Mr and Mrs Mac Colquhoun.

Mrs Beatrice Colquhoun accompanied Mr and Mrs Ralph Colquhoun and family to New Liskeard and Toronto where she is spending some time with Mr and Mrs Irving Cochrane and family.

Mr and Mrs Maurice Tuttle and family, of Brockville, called at the L. A. Whittaker home on Wednesday evening.

Mr Wilson Colquhoun, Perth, spent the weekend with his parents, Mr and Mrs R. C. Colquhoun and Earle.

Miss Linda Hummel spent the weekend with Mr and Mrs Dalton Hummel while Donna spent the weekend with her grandparents, Mr and Mrs Kenneth Hummel, and Doris.

Mr and Mrs Don Kyle, Elaine and Bill attended the Kyle family picnic on Sunday at Woodlands Park.

Mr Frank Whittaker and Emerson Barkley were Thursday evening callers at the L. A. Whittaker home.

Mr and Mrs Stanley Gow and family visited Sunday evening with Mr and Mrs Don Kyle.

Miss Lorna Arbuthnot and Lynda Barkley called on Mr and Mrs Lawrence Whittaker Friday evening.

Mr and Mrs Will Hoffman and twin daughters, Karla and Arda, of Saline, Mich., spent Monday evening with Mr and Mrs Lloyd Gallinger.

FINCH

Recent guests of Hough family

Mr and Mrs D. A. Blair, of Potsdam, N.Y., were recent guests of Mr and Mrs Lynden Hough and family.

Personals

Howard Henry, James Crawford and Hubert Moriarty returned home Monday evening from Ipperwash where they spent the past seven weeks at cadet camp.

Mr and Mrs Kenneth St. Pierre, Boulamaque, were guests of Mr and Mrs Frank St. Pierre.

Gordon Hough spent a few days in Winchester with his grandparents, Mr and Mrs Erle Helmer.

Mr and Mrs D. M. Henry, Ann and Howard spent a few days in North Bay with Mr and Mrs Ross Henry.

Mrs H. E. Bush spent a few days in Montreal with Mr and Mrs Howard Wert and family.

Mr and Mrs Robert Smith and Mr and Mrs Arnold Smith, Green Valley, spent a few days visiting friends in Rochester, N.Y.

Misses Alanna and Shelley Smith, Green Valley, spent a few holidays with their grandparents, Mr and Ms Earl Droppo.

Mr and Mrs Lynden Hough and Gary spent Sunday with Mr and Mrs Erle Helmer, Winchester.

Mrs Roy Rupert and Mrs Pearl Casselman, Morrisburg, left on Monday for a holiday with friends in Kelowna, B.C.

Mrs M. Doyle and Graham Doyle spent Saturday with Mr and Mrs Russell Foster and family, Ottawa.

Mrs W. H. Werelcy, Cornwall, spent Saturday with Mr and Mrs D. M. Henry.

Mrs Len Foley and family, of Picton, were recent guests of Mr and Mrs Fred Hoople and other friends here.

NATION VALLEY SOUTH

Enjoy holiday trip to U.S.A.

Miss Mabel Rae, accompanied by Mrs C. D. Dewar, Arnprior, and Mrs J. M. Airth, Renfrew, enjoyed a holiday trip to Watertown and other points in the United States.

Local Items

Mr and Mrs Arthur McElroy and daughter, of Newmarket, were recent guests of Mr Robert Allison and Malcolm.

Mrs Olive Droppo spent last week with relatives in Ottawa.

Mr and Mrs Harold Elborn, Toronto, visited Miss Winnifred Shaver over the past weekend.

Miss Lorna Whitteker spent the weekend with Mr and Mrs Lloyd Merkley and family.

Recent visitors at Mr Don Rae's were Mr and Mrs W. P. Rae, Judson, Janet and Lionel, of Belleville, and Mr and Mrs Malcolm Smith, Chesterville.

Mr and Mrs Harvey Barkley spent the weekend with relatives in the U.S.A.

Mr and Mrs Lorne Barkley, of Kemptville, were recent guests with Mrs Lottie Gray and family.

Misses Lorna and Leona Schwerdtfeger spent a few days with their grandparents, Mr and Mrs Mahlon Casselman, Williamsburg.

Miss Donna Cameron, Cornwall, spent last week with Gloria and Sylvia Bowman.

Misses Ruby and Pearl Jamieson, Drinkwater, Sask., Mrs Ella McIntosh, Mr and Mrs J. R. Johnston, Winchester, were recent callers with Miss Winnifred Shaver and other friends the past week.

Mr and Mrs Ewart Stoddart and Basil were guests with Mr and Mrs Jack Bush and family, Avonmore, on Sunday.

Guests and callers the past week with Mr and Mrs Roy Styles and Mr and Mrs Gerald Styles were Mr and Mrs George Styles, Shirley and George Edward Styles, Athens, Mrs A. Meyer and Duncan Meyer, Gordon Thom, Morrisburg, Mrs A. Bowman, Church Road, Mrs M. Glasgow and Mrs Albert Bowman, Chesterville.

PEARS

The pear is one of the most important fruits grown in the temperate zones of the world, being second only in total production to the apple, and surpassing such fruits as peaches, plums and cherries.

Closely related to the apple, both botanically and culturally, pears and apples have never been successfully hybridized. When grafted or budded one to the other, such a union is generally short-lived.

Pears were cultivated long before the Christian era, for Homer, the Greek writer, listed pears as one of the fruits in the garden of Alcinous. It is said that the fruit was introduced to the new world by English and north Europeans as colonies were established in various parts of the world.

Some 6,000 varieties have been listed among the principal growers, first of which is France—with an estimated yield of over 50,000,000 bushels.

2ND AVE., AULTSVILLE

Recent guests with Heagle family

(Held Over)

Mr and Mrs Allen Heagle and Barbara, Constable, N.Y., Mr and Mrs Floyd Fisher and Teddy, Riverside Heights, were recent guests of Mr and Mrs Floyd Heagle and family.

Personals

Mr and Mrs Wm. Jarvis and Mr and Mrs Ivan Kernohan and family spent the weekend with relatives at Haliburton.

Mr and Mrs Herb Poapst and Marjorie, Toronto, Mr O. Speer and son, Lisbon, N.Y., Mr and Mrs Herb Shaver and Evelyn, Dunbar, visited with Mr and Mrs Chas. Shaver.

Miss Kathryn Lamb, R.N., of Cornwall, was a guest of her parents, Mr and Mrs Walter Lamb.

Mrs H. L. Anderson and Donald, Mrs Floyd Anderson and family, Mr and Mrs Ivan Kernohan attended the wedding of Mr Dale Anderson at Brockville.

Mr and Mrs Garth Shaver and sons, Rivers, Man., visited Mrs R. E. Dafoe and family.

Misses Cheryl McConnell and Brenda Barkley, Cornwall, were guests with Mr and Mrs Lloyd Barkley.

Mr and Mrs Wilson Shaver and daughters, Cobourg, Mr and Mrs Floyd Prunner and family, Brockville, Miss Joan Jarrett, Cornwall, Miss Evelyn Shaver, Dunbar and Miss Deanna Wells were visitors with Mr and Mrs Harold Shaver and family.

Mr Keith Hillborn and friend, Hespeler, were guests of Mr and Mrs R. Moffatt and family.

Mr Oscar Lane, Prescott, Mr Chas. McConnell, Ottawa, were visitors with Mr and Mrs C. McConnell and Kevin.

Mrs M. Hollister was a visitor with Mr and Mrs Basil Hollister recently.

PAINTING TIP

Before starting to paint a ceiling loosen the base plates of all lighting fixtures so that they can be dropped down a few inches. Drape the fixtures with an old cloth or large sheet of paper to protect them against paint spatters.

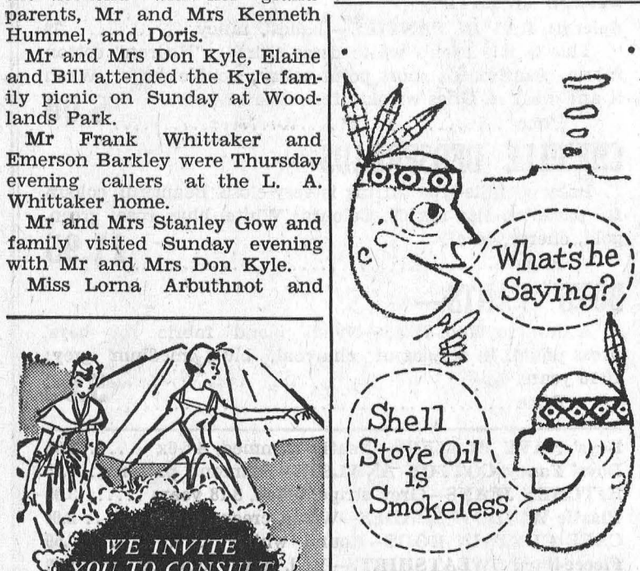

STANLEY G. BLACK
WINCHESTER
Ask About Our Furnac Oil Plan

SHELL
HEATING OILS

We are really sentimental about the flowers we arrange for weddings. It's the personal touch, the exacting attention to every detail, the careful planning and timing that will make your wedding the most beautiful memory of your life.

Our years of experience will be helpful. Whether it's a simple ceremony or an elaborate formal wedding, you can count on us to take complete responsibility to carry out each detail to perfection.

MURIEL'S FLOWERS
We Deliver
Phone 220 — Winchester

Why Summer Fill?



Filling the fuel tank now is a fool-proof way to avoid troublesome condensation in the oil storage tank during these hot months. It stops rust before rust can start.

CO-OP Sunglo Fuel Oil contains an additive that not only prevents rust but protects the entire fuel system. You're assured trouble-free operation and clean dependable heat whenever needed.

When you fill now, there is no need to pay until the fall, or if you wish use the CO-OP Easy Equal Payment Plan that lowers your mid-winter fuel bills.

CO-OP SUNGLO FUEL OIL

Chesterville District Co-Operative Inc.
CHESTERVILLE — FINCH

EXCAVATION SERVICES

We have equipment to do your excavating and trenching. We are equipped with two back hoes and 'dozers to look after your primary excavation needs. Call us for estimates on cellar digging, trenching, supplying cement blocks, tile, sand, gravel and fill.

ETHAN McELHERAN
PHONE HI 8-2543 — CHESTERVILLE
31tf

- Wanted -
Used TRACTORS

We will pay you TOP PRICE for your old Tractor as a trade on a new Massey-Ferguson Tractor for Fall.

WE HAVE ON HAND:

* M-F '85' Gas or Diesel 4-5 Plow Tractor.
* M-F '65' Gas or Diesel 3-4 Plow Tractor.
* M-F '50' Gas Full 3-plow Tractor.
* M-F '35' Gas or Diesel 3-4 Plow Tractor.

ALSO A GOOD SUPPLY OF NEW PLOWS ON HAND
3-4 Furrow—Fit Any Tractor
Also Manure Spreader and Front-end Loader

LEON R. McMILLAN
MASSEY-FERGUSON DEALER
FAIRBANKS-MORSE APPLIANCES
Ph. HI 8-2146 —Day or Night— Chesterville

- ATTENTION FARMERS -

Call in and see the new '91' COMBINES, self-propelled, and No. '80' pull-type at astounding prices. The No. '80' has no canvases. A pick-up and stone trap on each machine. All machines have scour-clean attachments.

DIESEL AND GASOLINE TRACTORS

How about a new BEACH STOVE, WOODS FREEZER, SELF-DEFROSTING REFRIGERATOR or EASY WASHER OR DRYER? Come in and hear our prices!

CHARLES McMILLAN
YOUR INTERNATIONAL HARVESTER DEALER
CHESTERVILLE DIAL HI 8-2166

Seiberling Tires

We sell and recommend SEIBERLING TIRES; all sizes, best prices. Tractor tires repaired and refilled.

CECIL McNABB
SHELL PRODUCTS — TIRES — ACCESSORIES
MOREWOOD PHONE HI 8-2722

Garlic for controversy

A leading London model of a generation ago is said to have liked garlic so well that she once lived for a week on little else.

The dish with which she is reported to have launched this festival was "poulet bernais," chicken roasted in a nest of two pounds of garlic.

She is said to have survived the ordeal with compliments on her improved appearance and no complaints about the lingering aroma.

Current recipes rarely suggest large quantities of garlic to a single dish. But the bulbous herb of the lily family remains a controversial cooking ingredient after thousands of years.

Today, we expect to find it mainly in salad dressings, pasta and other Italian specialties, usually in small amounts.

But garlic probably is used more widely in the south of France, a major growing area.

The city of Toulouse stages an annual garlic fair in August. Bunches of 200 heads each are stacked high along the sidewalks where local cooks sample the raw product extensively before buying in quantity.

To the west, in Bearn province, local tradition prescribes that a newborn infant's lips be rubbed with a clove of garlic and moistened with a little local wine.

Opponents of the herb have taken equally vigorous action. A knightly order founded in 14th century Spain provided court banishment for at least one month for any member who ate garlic.

This failed to dim Spanish enthusiasm. One recipe, braised beef Catalan, is made with a garlic-studded four-pound beef rump cooked in red wine sauce with a whole head of garlic.

Even this seems mild by comparison with Provencal soups. One calls for 20 cloves of garlic to two quarts of water. Another, with half as much garlic, apparently is considered unworthy of the name, for it is called merely boiled-water soup.

Don't be misled, however, by these peasant origins.

The Greek poet, Homer, once described garlic as a god, and the Roman poet, Virgil, recommended it as a heat exhaustion remedy.

Ancient Egyptians worshipped it, and served it often to their slaves and labourers.

The Chinese used it more than 2,000 years before Christ, but it is believed to have originated in Mongolia.

Today's commecial crop areas include Europe, Mexico and the U.S. But you can raise it in your home garden as easily as onions, or in a flower pot indoors. One clove, planted point up, will divide and grow, and give a bonus lacking in the store-bought product. The tall, flat, greyish-green leaxes may be chopped and used like chives, as a garnish or cooking ingredient.

STENCILLING

For applying stencils, don't use ordinary paint because it's usually too thin and will run. It's best to use colours-in-oil thinned down a little with turpentine.

GOLDFIELD

Recent visitors at Goldfield

Mr and Mrs C. Armstrong, of Navan, visited Miss Margaret MacIntosh.

Personals

Misses Ellen and Norma Gillies spent a few days in Ottawa and attended the Central Canada Exhibition.

Rev A. W. Williamson and Mrs Williamson were calling on some of St. Luke's Presbyterian congregation.

Mr and Mrs Hector Gillies and Miss Norma Gillies visited friends at Maxville.

Mr and Mrs C. Jones, of North Bay, visited Mr and Mrs Sherwood Rutley and family.

Miss Beverley Rutley, nurse-in-training, Cornwall General Hospital, spent a few days at her home.

Miss Jean MacMillan was a guest of Miss Beverley Rutley.

Mr and Mrs Hector Gillies and family visited friends in Cornwall.

DRAIN HEATERS

Most water heaters should be drained monthly to remove dirt and rust which may discolour your plumbing fixtures.

The average water heater can be cleaned simply by attaching your garden hose to the drain cock and letting the water run until clear.



EVERYBODY EATS- TRY THESE!

By Helen Graham

THERE IS NOTHING LIKE A PEACH

PEACHES AND CREAM! peach short cake! What could be more tempting when you use luscious Niagara peaches. You will want to use quantities of the fresh ones while they are in season. If you tire of them just serve plain sliced with cream. Here are a few ideas for you:

Peach Crisp

3½ cups fresh sliced peaches
½ cup brown sugar
½ cup flour
1/3 cup butter

Arrange peaches in greased shallow casserole. Combine sugar, flour and butter. Spread over peaches. Bake in a moderate oven about 30 minutes. Serve warm with whipped or pour cream.

Note: If you want to make this in the winter time you can use canned peaches.

Peach Roly-Poly

2 cups biscuit mix
2 cups sliced, fresh peaches
½ cup white sugar
½ cup brown sugar
1 tbsp. flour
Rind and juice of 1 lemon
1 cup boiling water

Mix biscuit mix according to directions on package. Roll ¼ inch thick. Spread with peaches. Roll as for jelly roll. Cut into 2-inch slices. Place in baking dish cut sides up and down. Combine white and brown sugar with remaining ingredients and cook until thickened. Pour over slices and bake in a hot oven 25 to 35 minutes. Serve warm with pour cream.

Peaches and Cream Pie

So easy to make, but it's yummy good!

1 baked pastry shell
Sliced sweetened fresh peaches
Whipped cream

Sprinkle baked pastry shell lightly with sugar. Add sweetened peaches. Top with sweetened whipped cream. Serve at once before peaches have time to soak crust.

Peach and Orange Marmalade

I know I include this recipe every year but as I always have requests for it, here it is again.

15 peaches
4 oranges
½ lemon
7 cups sugar

Wash oranges and lemons. Cut in quarters. Pour boiling water over peaches and let stand two or three minutes. Pour off hot water and cool in cold water. Remove skins; cut in half and remove pits. Put peaches, oranges and lemon through food chopper. Add sugar. Mix well. Boil 20 minutes. Pour into hot sterilized jars. Seal with hot paraffin.

FRENDLEE FARM CHATS—
(Continued from Page 2)

"And you never had someone lug it out across the sidewalk so you could drink it in the middle of the street either," he replied, while I decided that next time I'd go in and get it myself.

We went from Sparks Street to the new Ottawa airport. And if you haven't seen it it's time you did.

Lightweight, colourful and stain-resistant plastic sinks are becoming increasingly popular.

HYLO EGGS
Receivers and Distributors
Grading Stations
Winchester — Osgoode
Chesterville

Daily Highest Market Price
HONEST GRADES
Two Electric Grading Machines — No Waiting

Harold Marriner, Manager
Chesterville

Art and Amy DAYKIN
PHOTOGRAPHY
WEDDINGS
FAMILY GROUPS
CHILDREN
Osgoode — Ontario
Phone Metcalfe 61r4
North Gower 610r13
26t1

MacLEOD, COMRIE & CO.
CERTIFIED PUBLIC ACCOUNTANTS
LICENSED TRUSTEES IN BANKRUPTCY
388 Second St. W. — Cornwall
— Phone WE-2-3613 —

INSURANCE MEANS — PEACE OF MIND
Last year, the companies writing fire, automobile and casualty insurance paid out more than 500 million dollars in cleams across Canada—real evidence that insurance means Peace of Mind.
HOUGH INSURANCE AGENCY
Ph. HI 8-2854 Chesterville Box 294

Dutch Sash & Door Factory
SPRING SCREEN SPECIAL
ALUMINUM COMBINATION DOORS
Standard Sizes — Self Storing
INSTALLED FOR:
$45.00
ALUMINUM SCREENS—Installed to Order
Adriaan Heuff, Prop.
Morewood, Ont. Dial HI 8-2629

time for a new
SCOTIASUDSENSWISHER?*



*washing machine, financed at low cost through
SCOTIA PLAN
THE BANK OF NOVA SCOTIA
Manager: Chesterville Branch, G. Harry Bawden

THE 1960 DODGE
THE CAR WITH THE FORWARD LOOK
Unequalled for Comfort, Quality, Beauty
Are Here Now
COME AND LOOK THEM OVER
DEPENDABLE USED CARS
A Good Selection
First Class Mechanical Service on Cars and Tractors
MacDONALD MOTORS
PHONE 280
Main St. W. — Winchester
26tf.

YOUR WATER CONNECTIONS
We will be equipped to dig your trenches, lay the service lines from the village mains into your basement, and hook up your water systems. Just call us.
Our connections are local, and our service always available.
WILLIS CROSS — CHESTERVILLE
MAIN STREET PHONE HI 8-2191

COLOURFUL, TRANSLUCENT
ALSYNITE FIBREGLAS
AWNINGS
Alsynite Awnings filter out Summer's heat and glare; soft, diffused light goes through to keep your windows bright.
Cut-to-Measure — Installed
BEGG LUMBER CO. LTD.
CRYSLER, ONT.
Phone YUkon 4-2373 — Crysler, Ont.

HAVE YOU A MORTGAGE on your home or farm?
For a very small premium, should you die, your mortgage will be paid leaving your family deft free.
It will pay you to investigate the Montreal Life Mortgage Retirement Plan. Let us talk it over.
E. B. LYNCH
Life, Fire & Automobile Insurance
AGENT
PHONE HI 8-2874 — CHESTERVILLE

A FIVE-YEAR-OLD TV?
Are you having a lot of service troubles lately on the faithful old TV?
Have you thought about a spanking new 23" Philco with all the 1960 improvements? CALL JOE FOR A DEAL.
CUMMINGS FURNITURE SALES
PHONE HI 8-2397 CHESTERVILLE

PASTEURIZED MILK — CREAM
BUTTER
ICE CREAM — ORANGE JUICE
CHESTERVILLE DAIRY
"FOR SERVICE & QUALITY"
Carl Merkley, Prop.
PHONE HI 8-2162 — CHESTERVILLE

Laflamme-MacMillan

Baskets of gladioli in mixed colours set the scene of a pretty wedding at St. Mary's Church, Chesterville, on Saturday, August 27, at 10 a.m., when Miss Margaret Catherine MacMillan, daughter of Mr and Mrs Eric MacMillan, Chesterville, became the bride of Adrien George Laflamme, son of Mr and Mrs George Laflamme, Chesterville.

Rev Father J. J. Collins performed the double-ring ceremony. Organist was Sister Mary Remegius and soloists were Misses Fern and Muriel Monast, of Chesterville.

The bride was given in marriage by her father and was attended by her sister, Mrs Bernard Curran, Ottawa, and matron of honour; Miss Judy Butcher, Chesterville, and Miss Colleen Sloan, Finch, cousin of the groom, as bridesmaids, and flower girl was Miss Anne Marie Chambers, Chesterville, niece of the bride.

Best man was Danny Laflamme, Chesterville, brother of the groom, and ushers were Claude McPhail, Chesterville, and Ernest MacMillan, Chesterville, brother of the bride.

For her wedding the bride wore a floor-length gown of white organza, lace bodice, scalloped neckline with long sleeves ending in lily points over the hands. The bouffant veil was held in place with matching organza crown accented with drop pearls. She carried a bouquet of red roses, carnations and stephanotis.

The attendants wore street-length gowns of pale green batiste with matching headdress, white gloves and shoes. They carried nosegays of yellow carnations.

The flower girl wore a white nylon and lace dress with matching headdress and carried a nosegay of red roses.

Mrs MacMillan, mother of the bride, wore a beige lace sheath dress with dark brown accessories and corsage of red roses. Mrs Laflamme, mother of the groom, wore a pale mauve flowered dress with purple accessories and corsage of white roses.

Following a reception at Legion Hall, Chesterville, the couple left on a wedding trip through the New England States. Going away, Mrs Laflamme wore a purple dress with white and mauve accessories. Her corsage was pale mauve 'mums.

Mr and Mrs Laflamme will reside in Chesterville.

Out-of-town guests were from Montreal, Ottawa, Cornwall, Finch, Berwick, Crysler, Morewood and Russell.

MAINLY ABOUT PEOPLE

Phone Us Your Personals

Call HI 8-2144

Mr and Mrs Myles Merkley and Douglas and Mr and Mrs Asel Merkley have returned home from a motor trip to Western Canada during which they visited Mr and Mrs Bill Cook and family in Calgary, Alberta, and Mr Erwin Fusee in Saskatchewan.

Mr and Mrs Murray K. Rowe, the former Helen Johnston of Toronto, and Robin, Ottawa, were guests of Mr and Mrs H. Keith Graham and Mary on Tuesday.

Mrs Roy Campbell, Ottawa, is spending a few days with her parents, Mr and Mrs P. J. Gilroy.

Mr and Mrs Wallace Carruthers, Ronnie and Sharon, accompanied by Mr and Mrs Albert Montgomery, Kathy and Donna, left Saturday for a week's holiday in the Adirondack Mountains and along the coast of Maine.

Recent visitors at Maple Hurst Farm, Finch, were Mr and Mrs Sheldon Ouderkirk, Toronto, Mr and Mrs Ray Miller, Berwick, Mr and Mrs Louis Dame, Chesterville, Mr Arlyss Young and Miss Isobel Young, Mr and Mrs Floyd Young, Dunbar, Mr and Mrs Arthur Merkley, Grantley.

Mr and Mrs Thomas Mallet visited on Sunday last with friends in Iroquois.

Mr and Mrs Thomas Mallet called on Mr and Mrs Johnson Ouderkirk. We are sorry to report Mrs Ouderkirk is ill.

Mr and Mrs Sheldon Ouderkirk and children, Toronto, were guests of their parents, Mr and Mrs J. E. Ouderkirk, and family for the past week. They also visited their brother and sisters and other relatives. They returned to Toronto last Wednesday.

Coming Events

TURKEY SUPPER

The anniversary turkey supper of Williamsburg United Church will be held in the church hall on Tuesday, September 13, starting at 6 p.m. Admission: Adults, $1.25; children under 12, 75c. Everyone welcome. 50

OPEN BOWLING

The Newington alleys will be used for open bowling every Saturday evening starting Saturday, September 10. 1

ELMA W.I.

The regular monthly meeting of Elma Women's Institute will be held in Elma United Church hall on Tuesday, September 6. The program will be in charge of the Public Relations convener, Mrs Hugh McMillan, and will feature instruction in Civil Defence with George Upfield, of Cornwall, Zone Co-ordinator for this area. All will be made welcome and should attend this meeting. 49-1

IN MEMORIAM

FETTERLY—In loving memory of a dear father and grandfather who passed away September 6, 1953.

In memory we see him just the same,
As long as we live we shall cherish his name;
Deep in our hearts he is living yet,
We loved him too much to ever forget.

Ralph, Vivian and Family.

FAMILY STYLE ENTERTAINMENT
Winchester
DOORS OPEN 7:00 P.M., CONTINUOUS FROM 7:30

Saturday Evening Show Starts at 7.30 p.m.

THURS., FRI., SAT. SEPTEMBER 1-2-3
"KILLERS OF KILIMANJARO"
Starring Robert Taylor and Anthony Newley
"COMANCHE STATION"
Cinemascope and Colour. Randolph Scott, Nancy Gates.

SUNDAY MIDNIGHT SPECIAL SEPTEMBER 4
"GIANT BEHEMOTH"
(ADULT). Gene Evans and Andre Morell.
"THE BAT"
Starring Vincent Price, Agnes Moorehead, John Sutton.

MON., TUES. WED. SEPTEMBER 5-6-7
"WILD RIVER"
In CinemaScope and Colour
Starring Montgomery Clift, Lee Remick, Jo Van Fleet.
"BATTLE FLAME"
Starring Scott Brady and Elaine Edwards

BORN

CAMPBELL—To Mr and Mrs Byron A. Campbell, in Winchester Memorial Hospital, on Wednesday, August 31, 1960, a daughter.

CARD OF THANKS

We wish to thank our neighbours and all those who aided us in protecting our property during the recent fire. Special thanks to Finch and Crysler Fire Departments for a job well done.

Bernard and Edythe Foley.

CARD OF THANKS

We would like to express our sincere thanks to all those kind friends and relatives who helped so much during our recent bereavement in the loss of a dear father and grandfather, Bernard Gibbons. Our special thanks to Fr J. J. Collins for his help and prayers.

Mr and Mrs Gerald Gibbons and family.

CARD OF THANKS

My sincere thanks and appreciation to neighbours, friends and relatives for their calls, flowers, treats and all the lovely cards I received while a patient in hospital and during my illness at home. Thanks also to Mrs Greta Lynch and members of the Legion Ladies' Auxiliary, Rev E. Barratt, B.A., Ottawa, Dr Howard Justus, doctors, nurses, orderlies and staff of Ward A for their kindness to me while I was a patient in the Veterans' Pavilion, Ottawa Civic Hospital.

Willis Harper.

CARD OF THANKS

I would like to express my sincere thanks to all those friends and neighbours who were so helpful and kind with calls, cards, mesages of sympathy and floral tributes during our recent bereavement in the loss of a dear wife and mother. Special thanks to Dr H. Justus and the doctors and nurses of Ottawa Civic Hospital.

Allen Swerdfeger and family.

CARD OF THANKS

We would like to say a sincere "Thank You" for kind words, messages of sympathy and to all who helped us in any way during our recent bereavement. These acts of kindness were greatly appreciated.

Grant and Belva Swerdfeger.

CARD OF THANKS

I wish to thank all those who remembered me with calls, visits, treats and cards while I was a patient in Winchester Memorial Hospital. Special thanks to Dr Duane Justus and the nursing staff.

Richard Paul.

Mrs Théophile Labre, 73

Friends and neighbours were saddened to hear of the death last week of Mrs Théophile Labre after an illness of two months. Mrs Labre had been in indifferent health for some time, and passed away in Winchester District Memorial Hospital. She was 73 years of age.

Mrs Labre was the daughter of the late Isaac Pelletier and his wife, M. Charbonneau. She was born and educated here in Chesterville and in 1903 married Théophile Labre who survives.

Three sons mourn their mother. They are Hubert, Chesterville; Arnold, Cornwall, and Clarence, of Montreal. One daughter, Mrs Kenneth Quinn (Gwendolyn) also lives in Montreal.

Five sisters survive their sister's passing. They are Mrs F. J. Hughto (Ethel), Albury, N.Y.; Mrs Allan Moran (Irene), Chesterville; Mrs M. Burnette (Mae), Tupper Lake, N.Y.; Mrs H. J. Bombard (Victoria), Syracuse, N.Y., and Mrs E. Houle (Ella), Tupper Lake, N.Y. There are seven grandchildren.

Funeral services were held from the W. B. Rowe Funeral Home to St. Mary's Catholic Church on August 26 were service was conducted at 10 a.m. by the Rev J. J. Collins. Interment followed in the Upper Catholic Cemetery. Pall bearers were John Wardell, Jas. Moran, Stuart Allan, Gordon Lannin, Frank Kingsford and Donnie Racine.

4-H Club members represented at C.C.E.

Thirty-eight 4-H boys and girls were among the 550 taking part in the Central Canada Exhibition, Ottawa, 4-H camp and judging competition. The campers took part in a three-day educational program organized by the Ontario Department of Agriculture under the sponsorship of Central Canada Exhibition, August 22 to 24.

An open judging competition took place on Monday and two Dundas 4-H members were close to the top. Leslie Dawley, Winchester, was second with a score of 541, only one point behind the winner in the intermediate section. Jean Allen, Mountain, was fifth in the same section among 106 competitors.

Monday evening all 4-H members present attended the grandstand show, while Tuesday they toured the Central Experimental Farms and participated in further competitions.

The Hon. F. M. Cass, Minister of Highways, was guest speaker at the awards banquet Tuesday evening. Mr Cass gave an interesting talk on the development of roads and highways to their present high standard. Directing his remarks particularly to the boys and girls, he pointed to the impact and necessity of good roads to the welfare and prosperity of farm people. The camp ended Wednesday morning with a tractor driving competition.

E. K. Pearson, R. M. Smith and Nancy Pritchard assisted with the camp and competitions. To Miss Pritchard and Mr Smith fell the lot of assisting with the supervising of dormitories. According to their reports, getting 550 active and excited boys and girls to sleep at one time is quite a formidable and interesting chore.

Newington bowlers hold annual meeting

The third annual meeting of Newington West Mixed Bowling League was held Saturday evening at the home of Mr and Mrs James Zeran.

Retiring president Bert Zeran welcomed the bowlers back to the beginning of a third bowling season. After a word of thanks to the bowlers for their co-operation in the past year he called for nomination of a chairman for nomination of officers for the coming season.

It was moved by Doug Zeran and seconded by James Zeran that Harry Gove be chairman for the evening.

Doug Zeran was nominated for secretary by Thelma Gove, seconded by Gladstone Winters. For president, Eleanor Zeran nominated Fab. Godard, which was seconded by Lyle Forsyth. John Gove was nominated vice president by Norma Forsyth, seconded by Bert Zeran. Verla Gallinger was nominated treasurer by Joyce Gove, seconded by June Zeran.

A motion of adjournment was moved by Hazel Winters and seconded by Betty Zeran. Afterwards a wiener roast and refreshments were enjoyed by all.

CRYSLER

Visits relatives in Vancouver

Mrs Neil McCrae returned at the weekend having spent the past month visiting relatives in Vancouver and other western points.

Local Items

Mr and Mrs Garnet Johnstone and Sharon spent the past weekend in Toronto. Miss Linda Kelly returned with them to spend some time.

Miss Judy Brydges spent the past week in Toronto and attended the opening of Toronto Exhibition.

Bobby Pearson, of Whitney, is spending some time at the home of Mr and Mrs C. Johnstone and family.

Mr and Mrs Norman McPherson and family, Toronto, were recent guests of Mr and Mrs G. T. Johnstone.

Mr and Mrs Elwood Ouderkirk and family spent the past week in Oshawa visiting Mr and Mrs George Noyes.

Norma and Donnie McPherson, of Toronto, spent a few days this week with Miss Sharon Johnstone.

BUYING VOLCANO

Got an old volcano for sale? A man in New York says he's in the market for one or more.

"It's no gag," says Norman E. Sepler, advertising agency president. "We have a client who would like to get his hands on a volcano—somewhere in the free world and preferably in the Western Hemisphere."

The client needs the pure deposits of volcanic ash found at the bottom of some of nature's big blowouts to make a highly water-absorbing substitute for peat moss. The product is mixed in soil, primarily for the preparation of lawns.

When applying paint with a roller, always begin on an unfinished area and work toward a finished one.

To The People Of Chesterville:

We are now starting to install your new water distribution system. We know that there will be inconvenience and disturbance and we ask for your co-operation and patience while we get on with the work.

We ask you to warn your children of the hazards of playing around the excavation machinery and open trenches. And we ask you to take every precaution in driving on the streets where work is in progress.

We will do everything in our power to expedite the delivery of fresh water to your door this fall.

Stewart & Broad Construction Co.

49-1

BLOOD CLINIC

A Red Cross Blood Donor Clinic will be held in Trinity United Church, Chesterville, on Thursday, September 8.

2.30 - 4.30 p.m. — 6.30 - 9.00 p.m.

When the canvasser calls, please be prepared to make an appointment to be a donor.

49-4

GO - KART RACES

Under Auspices of Chesterville Driving Club

Community Park — Chesterville

Wed., September 7

First Race: 8 p.m.

Class 'A' Bushing, 'A', Super 'A'

CASH PRIZES

OPEN AIR ARENA — ASPHALT TRACK

Admission: 50c & 25c

49-1

This Sunday

AT THE CHURCHES

ST. LUKE'S LUTHERAN CHURCH — DUNBAR
SUNDAY, SEPTEMBER 4, 1960
9.30 a.m. Sunday School and Morning Worship.
Rev Andrew Blackwell, Minister
"Come to worship, leave to Serve."

PRESBYTERIAN CHURCH
SUNDAY, SEPTEMBER 4, 1960
9.30 a.m. Dunbar
11.00 a.m. Morewood
7.30 p.m. Chesterville

TRINITY UNITED CHURCH
Rev E. B. Bugden, Minister
SUNDAY, SEPTEMBER 4, 1960
10.30 a.m. Morning Worship.
10.30 a.m. Sunday School

THE PENTECOSTAL CHURCH
Rev. M. Heimbecker, Minister
SUNDAY, SEPTEMBER 4, 1960
10.00 a.m. Sunday School
11.00 a.m. Worship
7.30 p.m. Evangelistic
Rev and Mrs M. Heimbecker will be in charge of services.
Wed., 8 p.m.: Prayer Service
Friday: 8 p.m., Young People's

UNITED CHURCH OF CANADA
SUNDAY, SEPTEMBER 4, 1960
10.15 a.m. Berwick
11.15 Finch
2.30 p.m. Grantley

MOREWOOD UNITED CHURCH
Rev. D. L. Gordon, Minister
SUNDAY, SEPTEMBER 4, 1960
10.30 a.m. Morning Worship and Sermon.
11.30 a.m. Bible Class

CHURCH OF THE HOLY TRINITY
Rev W. L. Thomas, B.A., L.Th. Rector
SUNDAY, SEPTEMBER 4, 1960
11.00 a.m. Holy Communion