THE CHESTERVILLE
RECORD

Vol. 83 No. 2 | Chesterville, Ont. | Single Copy Still 15¢ | Wednesday, September 14, 1977

At 46th fair

Attendance down but exhibitors up

(Staff) - Attendance was down slightly but officials are more than pleased with the way the 46th annual Chesterville Fair went on the weekend.

Secretary-treasurer Doreen McMillan reported the number of exhibitors was up and the beef class, judged Saturday and Sunday afternoons, was the largest ever held in Chesterville. Exhibitors showed 129 head in four classes, making Chesterville's the largest B class beef show in the Ottawa Valley.

This year marked the first time the beef were divided into breed classes and the response from breeders, from as far away as Belleville and Western Quebec, encouraged show organizers, who plan a larger show for next year.

Ernest Plante of South Mountain was Premier Charolais Exhibitor, Colin Keir was Premier Angus Exhibitor, Ralph Miller was Premier Breeder in the Shorthorn show and Menzie Storie was Premier Hereford Breeder.

In the dairy judging, the Fawcett brothers of Inkerman had the Grand and Reserve Champions in the Holstein class; Floyd Dingwall of Berwick showed the Jersey Grand Champion; Don Rose of RR2 Mountain had the Senior and Grand Champion in the Ayrshire class and Malcolm MacGregor of RR4 Crysler was Premier Guernsey Exhibitor.

Mrs. Stan Gow of Chesterville received the Bank of Nova Scotia silver tray for collecting the most points in the women's division and Mrs. Ida Gray, also of Chesterville, was the overall winner in the homemaker's arts and crafts division. Mrs. Margaret Campbell had the most points in the fruit and vegetable sections.

St. Mary's Separate School, Chesterville, was the big winner in the educational class with Chesterville Public in second and Elma Public in third.

County 4-H clubs held their Achievement Days at the fair and in the cattle classes, Eileen Rose of RR2 Mountain was named Champion Showman and overall Champion Showman. Lynne Smith of RR3 Chesterville won both Reserves. Miss Rose showed the Champion Dairy Heifer; Cathy Cross the Champion Beef Steer, and Wayne Wolfe, RR3 Williamsburg, Champion Beef Heifer. Kelly Maloney of Kemptville was Champion Showman and Champion in Horsemanship in the pony classes.

Lawrence Lalonde of Balderson was the top cheesemaker in Friday's judging. His 40-lb. July make scored 98.4 of 100 in one of the largest cheese shows ever held in Chesterville.

A total of about 300 exhibitors showed over 1,100 displays in all classes and Mrs. McMillan said prize money this year comes to over $17,000 of the $19,000 listed in the fair book. This will be largely covered by receipts, donations and entry fees, which amounted to $15,899.50. After expenses the board will have to pay out about $3,000 in prizes not covered by grants from the Minister of Agriculture and Food.

Saturday night's dance had the largest attendance ever at a fair, accounting for $2,015 in ticket sales. Over 800 attended the dance and the arena was so full more had to be turned away at the door.

The arena was kept full throughout Saturday and Sunday as large crowds enjoyed the concert given by the McCann Family, fashion show, baby show and beer garden. Admission price to the grounds entitled visitors to take in these events at no extra cost.

Overall attendance was down slightly from last year's. Saturday's attendance was up 1,500 from last year but was offset by smaller crowds on both Friday and Sunday. A total of 7,818 paid at the gate, down from about 10,000 last year.

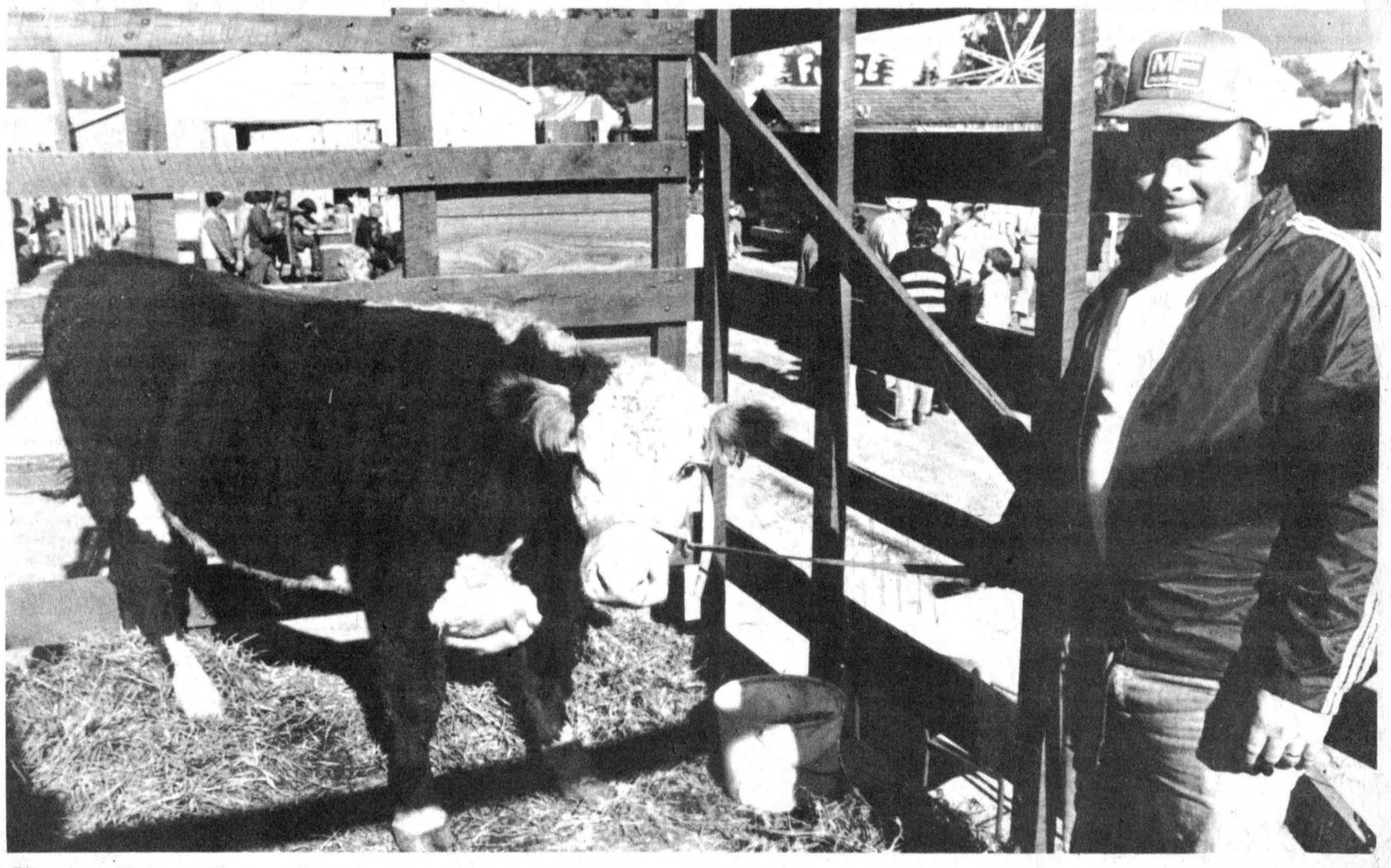

Two all beef patties...

It will be a long time before Roger Gilmour, RR2 Mountain, has to look any further than his freezer for a steak dinner after he won the first prize side of beef in Sunday's draw at the Chesterville Fair. This Hereford will soon undergo the gentle ministrations of Earl Cross who will cut and wrap the side before the agricultural society delivers the meat to Mr. Gilmour. - staff photo -

Ingleside man new OPP Superintendent

INGLESIDE (Staff) - W.E. Mohns, 27 Maple St. N., Ingleside, has been appointed Superintendent of the Long Sault Ontario Provincial Police District Headquarters, moving up from the rank of Inspector to take over from retired Superintendent R.K. Chalmers.

Supt. Mohns and his family have been residents of Ingleside since June, 1973, when he was posted to Long Sault. Prior to coming to this area he was posted in Kenmore, Peterborough, Sault Ste. Marie and Pembroke.

Supt. Mohns has been officially in command of Long Sault District 11 H.Q. since Sept. 6 and the announcement of his promotion was made last week by OPP Commissioner H.H. Graham. He was succeeded as inspector by Jim Denver, formerly of North Bay.

Another change has been made at Long Sault with the promotion of Traffic Sergeant H.T. Buttle to the rank of sergeant major and his transfer to Chatham. Sgt. Maj. Buttle had spent four years as traffic sergeant at Long Sault and the previous eight years as Lancaster Detachment Commander.

He has been succeeded by Sgt. Roy Gordon, whom has been promoted to traffic sgt. and transferred from Lancaster.

A native of Petawawa Supt. Mohns has been a member of the OPP since 1950. He and Mrs. Mohns have two children, Lianne, a first year student at St. Lawrence College of Applied Arts and Technology, Cornwall, and David, an employee of Ault Foods, Winchester. David is a member of the Long Sault Auxiliary and last spring placed first in the area auxiliary pistol shoot.

Retired Supt. Chalmers had been a member of the force since 1946, following his demobilization from the Canadian Army. During WWII he saw service in Great Britain and in the Italian, Sicilian and Northern European theatres.

While with the OPP he served in South River, where with only one year's experience in the force, he investigated and obtained a conviction in a homicide case, Orillia, Belleville and Chatham. In 1976 he came to Long Sault as DHQ Superintendent.

Adam MacQueen fills Finch Twp. vacancy

BERWICK (Staff) - All worries about holding a by-election in Finch Township were dispelled Monday night when Adam MacQueen of Berwick was selected to fill the empty seat on council.

The councillor's position was left open in August when Ralph MacKenzie stepped up to fill the Deputy-Reeve's seat which was left open when Hugh Shaver died in July.

Reeve Johnson Ouderkirk posed the question of "do you want an election or do you want to pick a man" to council for the third straight time Monday night. He also suggested selecting someone since council still has over half of its two-year term of office remaining.

Clerk-treasurer Arnott Empey said an election would cause a lot of work and cost a lot of money.

Six names of men wishing to fill the vacant seat had been received by council, said Mr. Empey, and if nominations were called, a lot of expense would be incurred and maybe no one would come forward.

Mr. MacQueen sought a council seat in the December 1976 election but was unsuccessful in outpolling Aurele Forgues, Don Shane and Mr. MacKenzie. He polled 252 votes compared to Mr. Forgues's 513, Mr. Shane's 482 and Mr. MacKenzie's 413.

Mr. MacQueen is a 66-year-old Finch Township native who is retired and lives in Berwick.

A bachelor, Mr. MacQueen served with the Canadian Air Force for five and one-half years and operated a general store with his brother in Berwick for 27 years.

Mr. MacQueen has no previous experience on a municipal committee and is a member of the Royal Canadian Legion and the Masonic Order.



Champion Dairy Heifer

Eileen Rose's Ayrshire, right, was named Champion Dairy Heifer in Saturday afternoon's 4-H dairy class judging. Mary Beaman, RR2 Winchester, captured the Reserve with her Holstein. - staff photo -

Council doubts benefit of 'Winter Wonderland'

(Staff) - Chesterville recreation director Rick St. Dennis will be killing two birds with one stone if his application for a Canada Works Program is accepted by the Ministry of Manpower and Immigration.

Mr. St. Dennis has applied for $33,379.90 but Village Council instructed him last Tuesday night to try and cut back on expenses by an estimated $5,000 - the figure to be picked up by the local taxpayers.

The project will employ six local persons hired under the ministry by the village, and will include the operation of a skating area on the Nation River, renovations to the fire hall and some work for the village.

Mr. St. Dennis explained the project will involve over $23,000 for salaries for 30 weeks and slightly over $10,000 for equipment rentals. The federal grant is anticipated to be $28,704, resulting in a cost to the village of $4,675.90.

Of the total grant, almost $1,400 will be included for the renovation work of the fire hall which is a rather chilly place to hold meetings during the winter months.

The outdoor rink project, called "Winter Wonderland" on the application, calls for preparation and daily maintenance of a four-mile natural ice skating rink, installation of storage and change huts and care and

cont'd on page 2

Township insurance premiums could drop

MAPLE RIDGE (Staff) -Winchester Township's insurance bill could take a substantial dip this year if the figures council received from the insuring company's agent Tuesday night hold true.

Last year the township paid $7,402 for general and road department insurance and this year's bill stands at $7,263 with a further possible reduction is store for the municipality.

The main reason for the decline so far has been the township's switch from paying its workmen's compensation to Frank Cowan Insurance Ltd. Last year's compensation bill was $907 and this year premiums paid directly to the Workman's Compensation Board amounted to $748.

A saving of several hundred more dollars will probably be realized because of council's decision to more than double the deductability of the insurance it carries on its seven roads department vehicles while at the same time doubling its collision and liability coverage.

The deductable amount will be raised to $225 from $100 while coverage is extended from $1-million. This was done on the advice of the company agent, Colin Kennedy, who told council last Tuesday night the saving could be in the region of $600-$800, but this will be diminished by the $274 the township will be paying for the extra $1-million in coverage.

Coverage for the township's fleet of vehicles is the single largest item on its total insurance bill, accounting for almost half of the total premiums. It now stands at $3,168.

Mr. Kennedy told council it may soon have to adopt coverage for up to $3-million for its fleet as damage settlements continue to climb.

The township increased its coverage in three other departments, taking out a new policy for the lives of its volunteer firefighters' and beefing up its protection of the Morewwd fire hall and community centre as well as increasing the replacement value of its two road graders.

The new policy protects the lives of firefighters to the value of $5,000 while they are engaged intheir duties. It does not provide coverage for death from natural causes nor does it provide for time lost from work due to injuries received while fighting fires.

The value of the firehall and community centre building was increased from $44,000 to $55,000 giving the township $200,000 worth of insurable buildings. The township office is valued at $145,000.

Mr. Kennedy placed a value of $4,000 on the township's firefighting equipment, not counting the department's trucks, and told council a more thorough inventory should be made of the equipment and its value upped to $8,000.

The value of the municipal equipment floater was increased from $69,920 to $89,920 when council decided on an upward revaluation of the two roads department graders. Each was taken up $10,000. This increased the replacement value of the 1966 Champion to $32,575 and the 1971 Champion to $38,500.

Council members turned thumbs down on a proposal to double the principal sums and quadruple the weekly lost time benefits for loss of life or limb incurred accidentally while on township business. Coverage will remain at $5,000 for loss of life or limb, $25 a week for full disability and $12.50 a week for partial disablity.

briefly

Chamber meeting

(Staff) - All members of the Chesterville Chamber of Commerce are asked to be in attendance at tonight's (Wednesday's) meeting in the Drop-In-Centre. To be dealt with are the dates for the Chamber's Santa Claus Parade and the beginning of the organization of the Winter Carnival. The meeting begins at 8pm.

Tenders set back

(Staff) - Final quotations on the construction of a new holding tank to treat Ingleside's drinking water will be accepted until tomorrow (Thursday) by Osnabruck Township Council. The quotations will be opened at a special meeting Friday with a tender bid expected to be accepted. Council two weeks ago received five tenders on the chlorine retention tank buy specifications on reinforcing steel for the 30'x30'14 ft. tank were incomplete. Ministry of Environment officials say the present retention tank is not holding the water for the minimum 30 minutes to treat it properly.

Tenders due Thurs.

(Staff) - Tenders on the new dam in the South Nation River at Chesterville have been put back because of difficulties encountered in the final design stages of the project, M.M. Dillon, engineers for the structure, informed the South Nation River Conservation Authority before its executive meeting last Thursday night in Berwick. Chairman Cecil MacNabb said after the meeting the authority remains hopeful that construction will begin in November and the tendering period has been shortened to make this possible. He said the benefit study on the Brinston flood plain has been completed and "progress with the Ministry of Natural Resources is being made". The study on the Plantagenet area has not yet been completed and the ministry told the authority it will be despatching help to hurry its completion.

CABINET STEREOS
Regular 279.95 to 389.95
MacINTOSH'S
FURNITURE AND APPLIANCE
PHONE 774-2636 Our Guarantee Is In Our Name WINCHESTER
REDUCED TO CLEAR
50.00 to 75.00 EACH
Special
$229.95 and up

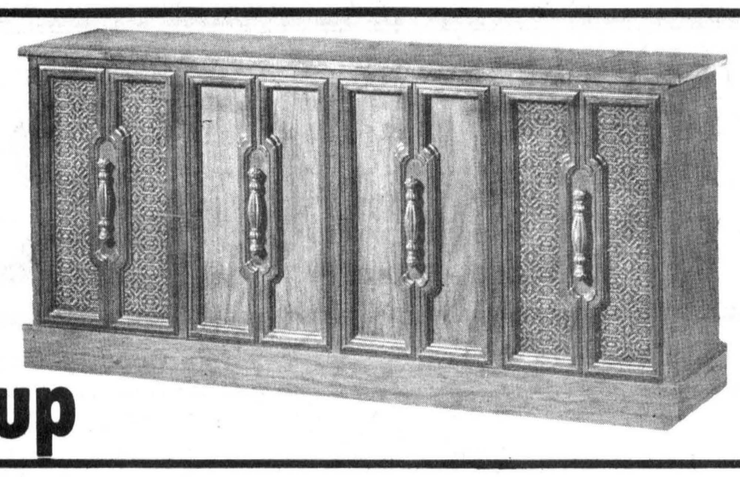

New Gun Licences
Hunting Licences
Dog Licences
1977 Hunting Regulation Books
ARE HERE NOW!





Fall fashions on parade

The lates fashions were the order of the day Saturday and Sunday in the Chesterville and District Community Arena as Al-Mor Ladies Wear and the Jean Joynt combined forces to show what the well-dressed man and woman will be wearing this fall. Large crowds were on hand on both days to see the styles exhibited by the two Chesterville Stores. -staff photo-

Chesterville Scouting News

This is the first in a series of monthly articles on Scouting in Chesterville prepared for The Record by Scoutmaster Jim Lowe.

The first Chesterville Scout Troop would like to extend special thanks to all the people of Chesterville for their support in sending our scouts to P.E.I. From July 1 to 10, six boys and their leader learned the true meaning of scouting while living in a tiny city of over 16,000 fellow scouts at the fourth Canadian Jamboree (CJ-77).

This patrol was completely self-sufficient, bringing food, dishes, stove, tents and personal clothing for the nine-day jamboree. In order to do this, each carried a complete backpack weighing between 40 and 60 pounds.

During their stay there were numerous activities including crossing an "Alligator" infested swamp on stilts, building and racing rafts in the Atlantic, riding a bucking bronco in a rodeo, and jousting on floating logs.

Scouts also volunteered their services for such necessary duties as garbage collection, sorting mail, and unloading trucks carrying supplies for headquarters personnel.

Tours were organized and the boys visited historic sites such as Province House where our "Fathers of Confederation" first met in 1864.

In all it was a memorable and educational experience never to be forgotten.

This year the Scouts will hold their first meeting Thurs., Sept. 15 at 6:30pm in the Scout Hall in the basement of the Senior Citizen Drop-in Centre. Boys between the ages of 11 and 16 wishing to enroll are welcome to attend.

A Group Committee meeting of all parents of Cubs and Scouts will be held in the basement of the Senior Citizen Drop-in Centre Tues., Sept 20 at 8:30pm.

Registrations for Girl Guides, Brownies, Cubs and Scouts will be held at St. Mary's Separate School, Wed., Sept. 21 at 7pm.



Tom Levere, Peter LeClair, Craig Wheeler, Bill Levere, Gerald Engwerda, Gordon Wheeler and Scout Leader Jim Lowe on the ferry back from CanJam 77 in Prince Edward Island.

Council discusses outdoor rink

cont'd from page 1

maintenance of equipment and supervision.

Work at the fire hall includes insulating the ceiling and walls, replacing obsolate windows, removing existing wall frames, installing new wall frames and panelling, painting ceilings and floors and replacing damaged bricks on exterior wall areas.

Mr. St. Dennis said one way he could cut expenses on the rink project would be by not renting an ice sweeper from an Ottawa firm at $3,000 using instead local equipment to blow and plough the area.

Councillor Mac LaSalle also suggested that he look at reducing the size of the skating area. He suggested it be from the Main St. bridge to Clement's mill. Original plans had it going from the village bridge west to the highway 43 bridge.

All members of council expressed their concern about spending money on the river project with no revenue in return.

They agreed if the project was going to cost the village any money Mr. St. Dennis could forget about it.

The project is to last from the end of October to the first week of May, 1978.

Mr. St. Dennis also informed council he would be starting the ice plant at the Chesterville and District Community Centre Sept. 30 with hopes of having "skateable ice" October 9.

Former resident's mother dies

Mrs. Essie Muriel McNab, RR2 Kemptville, died suddenly in Kemptville General Hospital Tues., Sept. 6 in her 72nd year.

She was born Jan. 14, 1906 the daughter of John and Gertrude (Hutt) Chambers and spent most of her life in the Heckston-Millers Corner area. She was a member of the L.O.B.A. and of St. Ann's Anglican Church, Oxford Station.

Mrs. McNab is survived by one son, Lyle, RR2 Kemptville; a sister, Eva (Mrs. Sidney Hagan), Smith Falls, and by four grandchildren. She was predeceased by her parents, husband, William, a son, Ivan, and by a daughter, Jean.

"Look" CALAMA HOMES LIMITED
PRACTICAL ANSWER TO THE HIGH COST OF HOUSING
OVER 24 MODULARS AND 50 PREFABRICATED SHELLS TO CHOOSE FROM!
—OR WE WILL QUOTE TO YOUR SPECIFICATIONS
CONTACT the SPECIALISTS in MODULAR and PREFABRICATION
All Models Built To CMHC and NBC Specifications
See our models at our sales office and display court located on Hwy. 15 at Portland. 15 miles South of Smiths Falls.
CHMA
Models Furnished By Seaman Furniture Ltd. Elgin
please have your representative contact me
please rush me a copy of your Calama Homes book of houses
I am building myself
contractor
real estate
CALAMA HOMES LIMITED
BOX 160, PORTLAND, ONTARIO, K0G 1V0
613/272-2895 613/272-2896
Name CR
Address
Phone Postal Code

MacGILLIVARY'S Outfitters
315 Clark Ave., CORNWALL, ONT.
933-4867
BAGPIPES
HIGHLAND SUPPLIES
TARTAN BY THE YARD
ANYTHING SCOTTISH WE HAVE IT



Chamber of Commerce
7TH ANNUAL
TRADE & HOME SHOW
Sept. 29, 30, Oct. 1
For Displays Contact
CAM MARTEL 543-3598

ORIGINAL BRIGGS & STRATTON SERVICE PARTS
SMALL ENGINE
PARTS
WISCONSIN
MTD • BOLENS
Dealers & Garages Check Our Prices Before You Buy!
POWER PRODUCTS LAUSON TECUMSEH PEERLESS
WHY WAIT FOR THAT PART WHEN WE MAY HAVE IT IN STOCK
STEWART ELECTRIC
OSNABRUCK CENTRE
537-2101

Check Our Everyday Low Prices
Always A Buy At A Pal Yard
Retail Lumber and Building Supplies
774-2830
CHARGEX master charge
LANNIN LUMBER MART & CONSTRUCTION LTD.
STORE HOURS
Monday thru Friday, 7:30 to 5:00
Saturday, 8:00 to 12:00 noon
HIGHWAY 31, JUST SOUTH OF WINCHESTER

COATS
SOCKS
HATS
SWEATERS
SLACKS
GLOVES
MUFFER SETS
SIZES 5 - 52
OPEN MONDAY TO THURSDAY 9-6
FRIDAY 9-9
SATURDAY 9-5
Edie's
THE FASHION LEADER
IS THE
FASHION PLACE FOR FALL
LET THE FALL WINDS BLOW . . . AND LET EDIE'S WRAP YOU UP IN COZY, COMFORTABLE STYLE.



Edie's
HOUSE OF FASHION
SPECIALTY BOUTIQUE
MORRISBURG PLAZA
fashions are soft... dramatic...elegant...



Nestle plant shows its wares

Sunday was declared Nestle (Canada) Ltd. day the the 46th annual Chesterville Fair and many people took time, throughtout the weekend, to stop and take a closer look at the local plant's products. Female employees of the plant staffed the display on the weekend and Mrs. Ruth Barnett, Morewood, was on duty Sunday afternoon. - staff photo -

Agricultural show, ploughing match billed for UCV September 17-18

UPPER CANADA VILLAGE (Special) - After seeing the agricultural methods of today at the fall fairs which abound in Eastern Ontario, United Counties residents will be treated to a glimpse of how fairs were run 120 years ago when the second annual Upper Canada Village Agricultural Show and Ploughing Match is held on the Village Military Reserve this Saturday and Sunday.

It will feature a number of unique exhibits and activities which the public will be able to enjoy as a special extra during their visit to the Village on these two days. All entries will be hand-made, grown or raised by staff members of the St. Lawrence Parks Commission.

The categories, however, are not nearly as contemporary as the contributors. Exhibits from preserves to axe handles must be produced as close as possible to the way they would have been before Confederation. This means no pectin or artificial color, no plastic containers and no hybrid strains.

Preserves will be bottled in early preserving jars. All "ladies work" such as knitting, lace work, quilting and embroidery, will be done by hand, using natural materials, wool, cotton or silk. In categories where the material is not so easily found, the Village is providing them. These include straw for making straw hats and, for ornamental penmanship, quill pens must be made and rag paper will be supplied.

Two large tents on the Miltary Reserve in the centre of the Village will house the vegetables, grains, candle work and examples of mid-nineteenth century technology. There will be entertainment and speech making. A ploughing match will take place on Saturday and Sunday at 1pm - a contest between oxen and horses. Other livestock including clattle, sheep, swine and poultry will be on display and horses will be shown and judged.

Fairs and exhibitions played an important part in the development and improvement of local agriculture as early as 1819 and by the 1830s the provincial government was extending financial incentives to the agricultural societies.

They encouraged improvement of livestock throught the importation of better stock, the broadening of knowledge of agriculture through the pruchase of books and periodicals and, of course, the promotion of agricultural fairs where development in all areas could be seen.

Every effort is being made to ensure the historical accuracy and the 1850s atmosphere of this fair. Eastern Ontario is as famous for its fall fairs as it was years ago and the Upper Canada Village Agricultural Show and Ploughing Match will allow visitors to experience the traditions of over a century ago.

District News

WINCHESTER SPRINGS (Special) - Mr. and Mrs. Cecil McIntosh spent an afternoon recently with Mr. and Mrs. Jay Bailey at Brinston.

Mr. and Mrs. Warren Jackson and Mr. and Mrs. Bob Morris of Chesterville spent a few days in Pennslyvania, USA.

Mr. and Mrs. Lorne Jackson of Amherstview spent this week at the former's home here.

John A. Allison
BROKER,
MORRISBURG
OFFICE-543-2044
RES.-543-2989

CHESTERVILLE AREA - A well-drained 50 Acre Farm. Good barns, a four-bedroom, will maintained frame home completely modernized. Please call for futher particulars.

INGLESIDE - Located on a large, well landscaped lot a two-bedroom frame bungalow with aluminum siding, attached garage. Large kitchen, living room, 4 piece bathroom, finished room and extra ½ bathroom in basement. Priced to sell at $38,500.

WILLIAMSBURG - A 1-½ storey frame home with aluminum siding, 4 bedrooms, 4 piece bathroom, modern kitchen, living and dining rooms, recreation room. Priced to sell at $34,500.00

FINCH AREA - A completely renovated three-bedroom frame home, modern kitchen and bathroom, living and dining rooms, patio, wall-to-wall-carpet. An ideal rural location priced at $35,500.00.

CALL:
Leon Marcellus
CHESTERVILLE
448-2444



Clearance
Sale on all
SUMMER PRODUCTS!!
25 to 50% off



(Includes suntan lotion, insect repellant, etc.)

SEAWAY VALLEY PHARMACIES

WINCHESTER	CHESTERVILLE	KEMPTVILLE	PRESCOTT
774-2633	448-2492	258-2557	925-4233



"THERE ONCE WAS A MAN FROM DUNDAS,
WHO WANTED A USED CAR WITH CLASS,
SO, HE WENT TO
'THE ROCK'
'CAUSE HE WANTED NO CROCK,
NOW THE MAN FROM DUNDAS
DRIVES IN CLASS!"

USED CAR LOT LOCATION . . .
IN CHESTERVILLE ON KING STREET
CALL: BRIAN "ROCKY" McMILLAN
RES.: 448-2350
ANSWERING SERVICE: 448-3247 (ANYTIME)

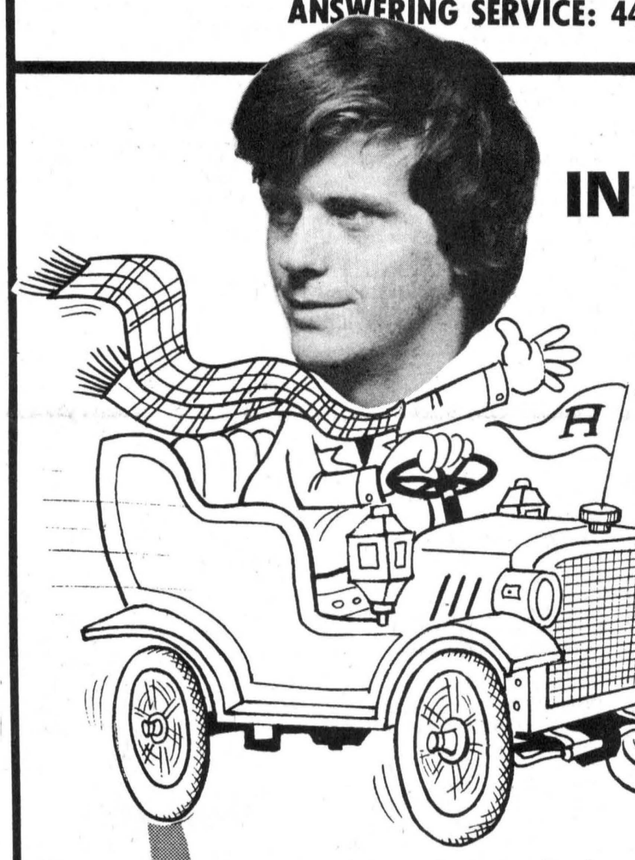

OUR MAN IN CHESTERVILLE
'Rocky' McMillan
WILL GUARANTEE YOU SATISFACTION WITH ANY USED CAR OR TRUCK!

HOW CAN WE DO IT?

- **By preselecting our trade-ins.**
- **By Wholesaling to other DEALERS! ANY Used vehicles that don't meet the standards of ANGUS PONTIAC BUICK and ROCKY McMILLAN.**
- **By reconditioning cars as if we were going to drive them ourselves.**
- **By setting standards that are inflexible (WE DON'T TRY TO MAKE A SILK PURSE FROM A SOW'S EAR).**
- **By depending upon referral and repeat business (And that's only done through HAPPY CUSTOMERS).**



Where You Never Get A Bum Steer

SALES DEP'T OPEN
Monday thru Thursday
9 a.m. to 9 p.m.
Friday and Saturday
9 a.m. to 5 p.m.

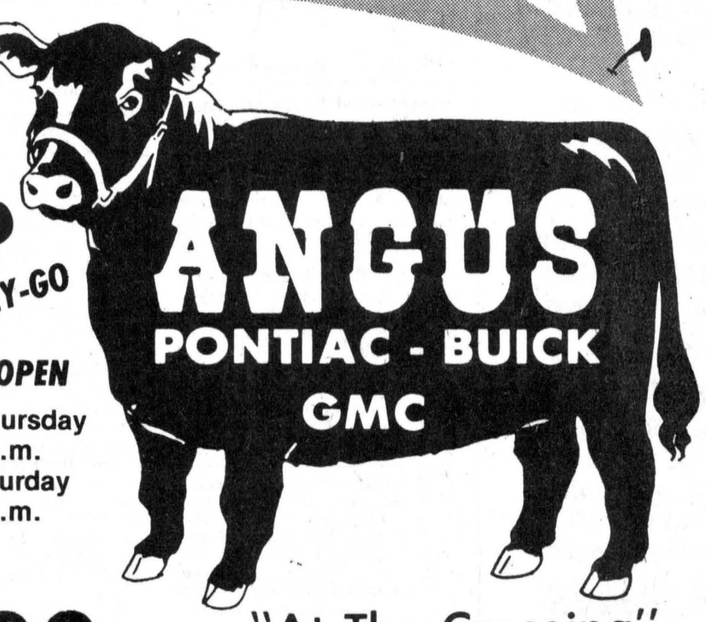

774-2620

"At The Crossing"
Winchester, Ont.

Classified advertising

Dial — 448-2321 or 448-2322 for Want Ad Service

Vice & Craig Funeral Homes Inc.

WINCHESTER, METCALFE

CHESTERVILLE

774-2120

One convenient phone number serves all three locations

ESTD B 1905

BROWNLEE

Funeral Home

Finch, Ontario

AMBULANCE

SERVICE

984-2234

46tf

HAULAGE & BACKHOE SERVICE

- Pit-run Gravel
- Fill
- Sand
- Topsoil
- Excavating
- Trucking

MONAST'S

CHESTERVILLE

448-2856

or 448-2168

ATTENTION FARMERS

We pick up your dead, sick and disabled cows and horses

Prompt Service

Call collect to

HERB LOUCKS

Winchester

774-5256 or

Machabee Animal Foods Ltd.

St. Albert

(613) 987-2818

SIDING IS OUR ONLY BUSINESS!

DAYMOND SOLID VINYL SIDING

"Typical maintenance problems disappear..."

WE ALSO CARRY A COMPLETE LINE OF:

- *Aluminum*
- *Steel*
- *Colorlok Siding*

WINDOWS • DOOR • SOFFIT & FACIA

Sold & Installed by experts in the business

THOMAS & SONS

NEWINGTON, ONT.

346-2026

FOR SALE

FOR SALE — Set of men's left handed golf clubs and golf bag, only used ½ season, in excellent condition. Phone 448-2217 2-1

FOR SALE — Government inspected sides of beef, and sides of pork available. Cut and wrapped for freezer. - Earl's Meats, 448-2324, Chesterville. 46tf

FOR SALE — Straw. Hector Sabourin, 538-2379 2-2

DESIGN YOUR OWN FASHION JEWELLERY — Everything you need to make - bracelets, chokers, pendants is at Naturally Yours, King St., Chesterville. 39tf

FOR SALE — Sides of pork - 87c lb. Country Meat Market, Dunbar, 448-2123. 46tf

FOR SALE — Two Charolais bulls, ready for service, 15-16; all white. Also open and bred cows and heifers. Call Doug Wiseman. 267-1008 or 267-2554 or 283-2584 in Perth. 55-6

FOR SALE — 1975 Batavus HS50 Moped, 125 miles per gallon, excellent condition. Can be seen at 27 Maple St., Ingleside. Phone 537-2755. 41tf

FOR SALE — Jeans, cords, bibs, Wrangler, Big Blue and Que. at the Jean Joynt, downstairs at Janmart, Chesterville. Now open Mondays. 50tf

FOR SALE — No. 263 cc, 6 cyl. rebuilt Int. motor, 4000 miles. Phone 448-2166. 42tf

FREE — A cat and 3 kittens, 984-2467 2-1

FOR SALE — Well aged steer beef sides - 78c lb.; hinds - 99c lb.; fronts - 64c lb. Cut and wrapped for freezer. Country Meat Market, Dunbar - 448-2123. 51tf

FOR SALE — Homelite Chain Saws, New and used; good stock of parts; chain on hand. Mechanic on duty. - R.H. Beckstead, I.H. Parts, Sales and Service, Williamsburg, 535-2103. 46tf

FOR SALE — 2 Maple Colonial single beds, never used. Phone 987-2883 3-2

FOR SALE — Baled hay and straw. Will deliver. Florian LePage, RR3, Alfred, Ont., 613-679-2975. 49tf

FOR SALE — The all-new '77 mobile homes have arrived. See them now on the lot at Winchester Springs. We have two models with the new roof style and different interiors, your choice of 12' x 68' or 14' x 68' with over 900 sq. ft. We will set them up on our lot for you, or deliver free within 50 miles. Priced from $12,900. to $17,000. with complete furniture package. Phone Irwin Holmes, 774-2434. 35tf

FOR SALE — Surge pipeline milking systems, parlors, feeding systems, water treatment equipment, stand-by power supply. New and used vacuum pumps, bulk tanks, milker pails and buckets. Peter Babcock Ltd. Surge Dairy Farm Equipment - 984-2991 or 448-2909. 50tf

FOR SALE — Mobile home 10' x 55' with attached porch, 2 bedroom, new aluminum siding, without lot, $7,000, with lot $10,500.00. 448-2530. 50tf

FOR SALE — 4 used radial tires HR 78-15, good condition, $35.00 for set; lawn roller 18"x24", like new $20.00. Phone 346-2194. 2-1

FOR SALE — 100 cords of dry hard wood, split and piled in shed at $20.00 per cord. Archie Coulthart, 448-2441, Chesterville.2

MOVING — Antique buffet, swing set, movie camera, floor polisher and exerciser. Phone 448-2805. 51tf

FOR SALE — Poured silos, and precast concrete slurry tanks manufactured by Oxford Farm silos. Authorized dealer Garry Murphy, Murphy Sales & Service ltd., Brinston. 652-2337. 45tf

FOR SALE — Moped, new condition. Priced for quick sale. Phone 448-2805. 50tf

FOR SALE — School supplies, jeans, gauchos, bibs, sweaters, shirts, pullovers - a great variety of children's wear at Janmart, Chesterville. 50tf

FOR SALE — Cedar posts, $1.00 up; hydro poles 30' and 35'; corn crib posts. W.J. McDonald, 932-2735. 42tf

FOR SALE — DeLaval Pipeline Milkers: new and used Bulk Tanks, Vacuum Pumps. Pail Milkers and other Dairy Equipment. - Murphy Sales and Service, Garry Murphy, Brinston, 652-2337, evenings 652-4064. 25tf

FOR SALE — Straw. Phone 987-5273 2-2

FOR SALE — Rock posters, records, tapes at The Hit Pit, downstairs at Janmart, Chesterville. 50tf

FOR SALE

FOR SALE — Velour tops, Freedom blouses, Dude Shirts, corduroy shirts at The Jean Joynt, downstairs at Janmart, Chesterville. 50tf

FOR SALE — Children's T-shirts, pullovers, sweaters, denim shirts, smock tops and much more at Janmart, Chesterville. 50tf

FOR SALE — 1977 Ski-Doo 440 TNT free air. 346-5482 4-4

FOR SALE — 560 TOX-O-WIK grain dryer, good condition. Phone 528-4440 or 528-4363. McLeod Bros. 4

FOR SALE — 13½ ft. Jayco trailer, sleeps 4, refrigerator, stove and electric brakes, light to pull, used one season. Phone 448-3044 after 6pm 2

USED BULK TANKS — 300 gal. Mueller; 400 gal. Milkkeeper. Peter Babcock Ltd., Surge Dairy Farm Equipment, 984-2991 and 448-2909 52tf



FOR SALE — 1972 Pinto, 4-speed, 30 miles per gallon; girl's winter clothing, boots, etc. to fit 4-5 year old, like new; 2-500 watt electric base heaters; 5-piece kitchen set, white. Phone 774-2405. 51tf

FOR SALE — Dry shelled corn, $5.00 cwt.; ground corn, barley and oats mixed, $5.50 cwt. Bring your own bags, George Crites, Maxville, 527-5393. 51tf

FOR SALE — 1970 Chev., p.s., first class mechanical condition, 6 new tires. Asking $750.00. 984-2747. 51tf

SWIMMING POOLS — 1977 models slightly scratched in transport. Fully warranted, complete with pump, motor, filter, fencing, walkway and deck. Suggested retail price $2295. Now available at $1288. No payments till 1978. Immediate delivery and installation. Call collect anytime 1-416-663-9508. 4

FOR SALE — 1960 Chev. 6 cyl. - $200.00; propane gas dryer - $50.00. Phone 984-2498 2

FOR SALE — Just $19,500. buys this partially renovated 3-bedroom bungalow with full basement. Close to school, shopping and beaches. 2½ miles west of Ingleside, Ont. Terms: Cash. 1-537-2612 2

FOR SALE — Topsoil - stock piled for 2 years. Call 346-2165 anytime for deliveries. 3-2

FOR SALE — FALL SPECIAL ON POOLS - Install in the fall - 1. homeowner can landscape immediately in spring. 2. Prices are lower. 3. Avoid 1978 price increase. IN STOCK - 16'x32' In-Ground. Check our facilities for service, parts and chemicals - we service what we sell. Aqua-Fun Pools (Buster Crabbe Pools) 490 Fred St., Winchester. Sales - Larry Berry, Installation - Lyman Holmes. In ground and above ground. Telephone 774-2341. 5-4

FOR SALE — Second cut alfalfa hay. You cut at 50c per bale, also straw at 45c per bale; 900 gal. Meuller bulk tank; 2" glass milk pipeline for 80 cows; 20 ft. Butler silo unloader; 15 acres ensilage corn. 987-2853 or 774-6503 4-3

FOR SALE — Deluxe gold 17 cu. ft. refrigerator, paid $641.00 last year, will well $500.00; Hoover Upright vacuum cleaner, $25.00. 987-2198 2tf

FOR SALE — Spin dryer; sewing machine cabinet. 774-6632 2-1

FOR SALE — Standing corn. 984-2387 3-2

FOR SALE — 4 Holstein heifers; 1 beef bred and 1 Holstein bull off the Unit. Fred Robinson, 448-2945 2

FOR SALE — Wood cut by cord or by sleigh length; 2-month old pup, off good cow dog. Fred Robinson, 448-2945 2

FOR SALE — Watering tank; cow stanchions and buckets. Phone 932-5311 3

FOR SALE — 1972 Duster, 2-dr. HT, 6 cyl. Aut., P.S. radio, 41,000 miles. Completely safety checked. $1450.00. 1-989-2065 2

FOR SALE

FOR SALE — John-Deere 1120-1500 hrs.; B414 I.H. tractor with loader, cab and chains; IH baler No. 37; IH seeder, 16 drill; IH - two row corn planter, trailer type; IH seven-foot mower; IH 28 disc; cow clippers; grain scales; Surge pump and 3 milkers. Aldeo Allaire, 538-2294. 2tf

FOR SALE — New 3-bedroom bungalow with attached garage on one acre lot, 7 miles north-east of Chesterville, ½ mile off pavement. 448-2551. 3-2

FOR SALE — Selection of Charolais cattle, open and bred, purebred and recorded cows and heifers, some with calves at side. Contact Glenn F. Dafoe, RR2, Ingleside, Ont. Phone 537-2125 after 6:30pm. 3

FOR SALE — SEALED QUOTATIONS on price for the Village skate sharpening machine may be left with the undersigned on or before 4pm, Sept. 30, 1977. The skate sharpening machine may be inspected at the Chesterville & District Arena by contacting Recreation Director, Rick St. Dennis.

G.L. Graham, Clerk
Village of Chesterville
2-1

FOR SALE — complete line of used hockey equipment includes helmets, gloves, pants, shin pads, shoulder pads, elbow pads, ankle guards and one gole mask. Call Steve after 4:30pm. 448-2586 2-1

FOR SALE — 1973 Dodge Empress mini motor home - $10,500. 448-2866 2tf

FOR SALE — 1973 - ½ ton truck, Chev. 6, std. with cap. 448-2133 after 4pm. 2

FOR SALE — 2-furrow tractor plow; 2 rows snow fence almost new; Quebec heater; 35 new cement blocks 448-2410 2-1

FOR SALE — Goalie equipment, used only one season - size 9 skates, complete Cooper pads and gloves. Call 448-3031 2-1

FOR SALE — 350 Chevrolet engine, in good running condition. Phone 448-2700 after 4pm. and ask for Paul. 2-1

FOR SALE — 1972 GMC Tandem Dump Truck with or without P.C.V. licence. For further particulars, phone 537-2371 after 4:30pm. 2

FOR SALE — 20 ft. in diameter steel corn crib 20 ft. high, no roof, includes 40" centre air chamber. Apply Geo. Crites, Maxville, 527-5393 3-2

FOR SALE — 12 acres standing corn; 1968 truck. 984-2208. 2-1

FOR SALE — 4-ton rubber-tired wagon, no platform. 984-2379 after 6pm 2tf

WANTED

WORK WANTED — Reliable babysitter available, Carol St. Germain. Phone 448-9118 2-1

WANTED — Looking for some farm equipment as follows: plow and tractor; discs; mower; rake; baler, reasonable price and good condition important. Phone 987-5539 or 234-4012 3-2

HELP WANTED — Housekeeper to take care of two pre-school children, live in or out. Apply to Box M-235, c-o The Chesterville Record, Chesterville, Ont. 2-2

WORK WANTED — Will babysit in my own home while mother works. Child must be at least two years of age. Contact Doreen McMillan, College St., Chesterville, Phone 448-2350. 1-1

ARTICLES WANTED — Top prices paid for scrap metal, brass, copper, lead, batteries, radiators, paper. - L.R. Bell and Son, 840 Amelia St., Cornwall, Ont. 933-1119. 43tf

WORK WANTED — Will babysit in my home on Joseph St., Chesterville weekdays only. Call Penny, 448-2145 3-2

WANTED — Will buy or borrow market sharing quota subject O.M.M.B. approval. Murray Manley, 984-2647 2

WANTED TO BUY — Antique Books, Dolls, Tools, Oil Lamps, Cupboards, Dishes, Corner Cupboards, Brass Beds, etc. - Cecil MacNabb, Morewood, 448-2047. 31tf

WANTED TO CLEAR — Special on all used Furniture - Martelle Used Furniture and Book exchange, 25 Pitt St., Cornwall, 932-3151. 24tf

WANTED — Snow fence; TV antenna; chains for tractor; plow for Toyota Jeep; chain saw. Call anytime 448-2298. 52tf

WANTED — High moisture corn. Call Jim Mahoney, 987-5749, Crysler. 3

WANTED

WANTED FOR EXPORT — grade Holstein heifers bred 6-8 months, also a small herd of grade or registered Holsteins. Phone 984-2027 2

ROOM & BOARD — We are looking for a quiet, working person to share our home. Furnished bedroom with TV, all household privileges and parking $150.00 per month. Must like animals. 448-2814 evenings. 47tf

WANTED — Old dishes, rocking chairs, assorted chairs, dressers, old furniture - 984-2418. 33tf

FOR RENT

FOR RENT — 3 bedroom house in Chesterville Village, modern facilities, immediate facilities. Apply in writing to Box M-923, c-o The Chesterville Record, Chesterville, Ont. 52tf

SWIMMING POOLS TO RENT — Will lease and install for homeowner, family size aluminum swimming pool with patio. Choice of styles meeting all fencing regulations on a one, two, or three year rental basis with option to own. No payments till 1978. Try before you buy! Call collect any time 1-416-663-9508. 4

FOR RENT OR LEASE — Farm Tractors, Tillage Equipment, Lawn and Garden Equipment, Loader Backhoes, Crawler Loaders and Dozers, Skid-Steer Loaders, Post Hole Augers, Rotary Cutters, Landscaping Equipment and Manure Handling Equipment. For rates call Acres Equipment Limited, Winchester, Ontario 774-2834. 35tf

FOR RENT — In Newington 2-bedroom apartment, heated and hydro. Available July 1. Phone 346-2026. 41tf

FOR RENT — House on Howard St., Chesterville, Phone 448-2677 2-1

TO RENT
SULLIVAN BROS.
GENERAL CONTRACTORS
— AIR COMPRESSOR —
— BUILDING MOVING —
— DOZERS —
— BACKHOE —
— LOADERS —
— PIT RUN GRAVEL —
— SAND FILL —
— CRUSHED ROAD GRAVEL —
— CRUSHED CEMENTING GRAVEL —
Phone Chesterville
448-2332 32tf

NOTICES

HIGHLAND DANCING — Lessons will be given by the Robinson School of Dancing in the Chesterville Institute Room, Community Hall, commencing in September. Registration 4pm, Sept. 12. For more information, call 984-2084. 2-3

LOST — Male Irish Setter in the vicinty of Williamsburg. If found, please call Bill Hallam, 535-2621 1

WATER PROBLEMS — Free water analysis, Culligan, 2 Amelia St., Cornwall, 932-8044 1tf

FOR CONSTRUCTION, FARM AND GENERAL WELDING — Call Charlie's Mobile Welding, Chesterville, Ont. 448-2879 4-4

FLEA MARKET — Every Sunday at junction of 138 and 417 at Cornwall exit at Kiwi - 417 Camping. Great bargains. 49tf

LOST — Three coloured hounds, name on collar. Call 448-2324 or 448-2336 2-1

FOUND — Child's jean jacket. Owner must have the same by proving ownership and paying for ad. 448-2908 2-1

NOTICE — O.H.R.P. - Application forms are now available at the Clerk's Office for the Ontario Home Renewal Program.

G.L. Graham, Clerk
Village of Chesterville
4-3

SNOW REMOVAL — Submissions for hourly rates for snow removal in the Village of Chesterville will be received by the undersigned until Sept. 30, 1977 4pm. Applications shall state equipment including truck, loaders, etc. which will be used for loading and haulage of snow. Aplicants must state whether they are available on call or not and if not, state hours available.

G.L. Graham, Clerk
Village of Chesterville

RE-OPENED — Fabric Yarn and Gift Shop, ½ mile south of Newington, macrame and Sayelle yarn. Macrame equipment, patterns, beads, jute, viscose, maxi-cord, and macrame cord. Most quilting needs and wide selection of broadcloth. A large selection of fall material and new ones arriving - corduroy, denim, washable velours, polyesters, etc. Many handmade gifts. Open Tuesday thru Saturday, 1-4pm. Closed Mondays. Lois Helmer 2-2

NOTICES

NOTICE — Will take care of all your baking needs, pies, cakes, cookies, etc. Phone 987-2857 and leave your order. 49tfs

NOTICE - Drop in to Naturally Yours, King St., Chesterville for craft supplies, needlepoint kits, giftware, jewellery and pet supplies. We are now open Mondays. 30tf

STEAM CLEANING — Carpet and upholstery cleaning in home or free pick up and delivery. Free estimates. Phil McMillan, Prop., 984-2777 or 448-2670, anytime. 44tf

NOTICE — Janmart, Chesterville will be open Mondays starting Monday, August 8th for your back to school needs. 46tf

NOTICE — Once a week for all your travel needs, call May or Juliet at World Wide Travel Bureau, Cornwall, 933-8720. 42tf

ALCOHOLICS ANONYMOUS — Do you have a desire to do something about your drinking? There are no dues or fees for AA membership, the only requirement is a desire to stop drinking. For information concerning AA or Alanon (Families of Alcoholics) call 448-2986 or 448-3187 or 537-2203 or write Box 559, Winchester. 40tf

RUG CLEANING — Special Deep Steam Extraction. - James A. Beattie, P.O. Box 621, Winchester, Ont. - 774-3135. 32tf

SHEFFIELD HOUSE — Kemptville Retirement Home, elegant but homey, full personal services - $13.00 daily. 1-822-1390. 51tf

NOTICE - Naturally Yours carries Dutch grocery items, health foods, whole grain flours, vitamin supplements, books, beauty products by Weleda of Switzerland. Drop in and see us on King St. in Chesterville. 30tf

NOTICE — Just arrived at Janmart, Chesterville - pierced earrings, hypo allergenic with surgical steel wires. Many styles to choose from. 50tf

JANMART — A name to remember for your back to school needs. Now open Mondays. 50tf

CHILD CARE — Will care for children in my home, by the day or week, $25.00 per week, lunch included. I will also mind at noon, after school or overnight. Special arrangements for 2 or more children. 448-2814 or 448-3023. 47tf

NOTICE — Have a few copies of "Chesterville and District in Nineteenth Century" for sale. Want one? Call 448-2679. 3

TENDERS

Sealed Tenders will be received by the undersigned until 5pm Wed., Sept. 21, 1977 for the purchase of the Orange Hall, John Street, Finch, Ontario.
The highest or any tender not necessarily accepted.

984-2459
984-2680
Keith Droppo
RR1 Finch, Ontario

FOR SALE

WE DARE TO BE COMPARED —N.Z. lamb chops - 10 lb. tray pack - $1.10 lb.; Fresh lion pork chops, tenderloin left in, 12 lb. avg. - $1.49 lb.; Farmer all beef susage - 10 lb. tray pack - .69 lb. Country Meat Market, 448-2123. 50tf

Advertising.. makes it perfectly clear!

CANADIAN ADVERTISING ADVISORY BOARD

COMING EVENTS

REGISTRATION — Chesterville Brownies, Guides, Beavers, Cubs and Scouts, St. Mary's School Gym on Wednesday, Sept. 21, 1977 at 7pm. Beavers is a new group for this area. It is scouting geared to the 5-7 year old boy. 2-1

25TH ANNIVERSARY — The family of Bernard and June (nee MacElheran) Raymond cordially invite you to attend a 25th wedding anniversary party at the Bonnie Glen on Friday, Sept. 16, Sylvester and the Clansmen Orchestra. Everyone welcome. 2-2

BROOMBALL REGISTRATION — For interested girls between the ages of 6 and 17 will be held at the Chesterville Community Centre, Sunday, Sept. 18 from 1-4pm. Registration fee - $3.00 per person. 2-2

MISCELLANEOUS SHOWER — In honor of Partricia Paul Monday, Sept. 19 at 8pm at Avonmore Community Centre. Everyone welcome. 2-1

RUMMAGE SALE — Morewood U.C.W. will hold a Rummage Sale in the United Church Hall on Sat., afternoon, Sept. 24 at 1:30pm. 3-2

CAR WASH — Midget Flyers car wash, Sat., Sept. 17 9am-4pm, Bank parking lot. 2-1

VARIETY SHOW — GLENGARRY '77 Scottish Variety Show of area talent, Ottawa National Arts Centre, Opera House, Sat., Sept. 24, 1977, 8:30pm. Featuring: Glengarry Pipe Band, MacCulloch Dancers, the Cobblers Scottish Band, Old Time Fiddlers, Max Keeping, M.C. Tickets $6.00, 5.00, 4.00, 3.00, available at Cornwall-Coronet Camera, 932-1664, MacDonnell's Motors, 933-3483; Alexandria, Hub 525-2264; Maxville, Danskins, 527-2037; Ottawa, NAC Box office 996-5051; Pres. W. Stewart, 828-1313. Sponsored by Glengarry Club. Proceeds for area needs. Information - 528-4261. 3-2

WEDDING RECEPTION — Following the marriage of Mr. and Mrs. Doug Baker (nee Donna Moran) at the Finch Community Centre, Sat., Sept. 17. Music by Sylvester McDonald and his Clansmen. 2-1

MINOR HOCKEY — Chesterville & District Minor Hockey Association registration, Sat., Sept. 17, 9am to noon, Chesterville Arena 2-2

ST. BERNARD'S HARVEST SUPPER — sponsored by St. Bernard's C.W.L. at Finch Arena Hall, Sunday, September 25, 1977 from 4:30-8pm. Adults $3.50, Children under 12, $2.00. Everyone welcome. 3-6

BINGO — Every Wednesday night, Crysler Community Centre, 8pm, sponsored by Knights of Columbus. First game - Early Bird, Share-The-Wealth. Fifteen regular games - $10.00 prizes for $4.00 with the exception of the Early Bird game. One game could win next week's card FREE. 4 Specials at $20.00. Jackpot game for $200.00. 50tf

MORRISBURG APPLEFEST — At Morrisburg Arena, Saturday, September 24, 1977, 10am-5pm. Apple displays and products for sale; Apple pie baking contest; Pie eating contest; Children's art contest; Apple dunking contest; Barrels of apples and much, much more! No admission charge. Visit the Apple Gardens! Applefest Dance, 8:30pm-1:00am. Music by the Brigadoons. Refreshments Available. Tickets $2.00 in advance, $3.00 at the door. Sponsored by the Morrisburg Lions Club. Sanctioned by the St. Lawrence Valley Apple Growers Association. 3-8

DANCE — Sponsored by United Counties Road Dept. Employees, Friday, Sept. 23, Bonnie Glenn. Music by Art Jamieson. Proceeds to the Heart Fund and Canadian Cancer Society. 3

COLQUHOUN ANNIVERSARY — Trinity United Church, Colquhoun will observe its one hundred and twentieth anniversary on Sunday, Sept. 25, 1977 at 11am with Rev. Tom Murray, Minister. Lunch will be served in the church hall following Service. 3

ANNIVERSARY SERVICE — will be held at St. Luke's Presbyterian Church, Finch, Sunday, Sept. 18 at 8pm. Guest Minister - Dr. Donald N. MacMillan, Acting Principal Presbyterian College, Montreal. A Fellowship Hour will follow the Service. Everyone welcome. 2-1

CAR RALLY — sponsored by Morewood Fire Dept. Sunday, Sept. 18 at Morewood Fire Hall. Registration 12 noon-1pm. 2-1

RUMMAGE SALE — On Friday, Oct. 14, 1:30-3:30pm in the Sunday School Hall, sponsored by Trinity U.C.W., Chesterville. 2-1

LEGION — Saturday, September 17, 1977. Drifters - Marcel Chemier. 2-1

MISCELLANEOUS SHOWER — In honour of Linda Sanders will be held on Wednesday, Sept 21 at 8pm in the Berwick Community Centre. Everyone welcome. 2-1

APPLE HILL TURKEY SUPPER — in Zion United Church, Tuesday, Sept. 20, 4:30-7:30pm. Admission - Adutls-$3.00, children under 12-$1.00 2

BINGO — Will be held in Chesterville Legion Hall (Br. 434) every Wednesday night starting Sept. 21 at 8 o'clock sharp. 18 regular games at $10.00, one winner take all, four Share-In-The-Wealth, one Free Game, one progressive Jackpot $500.00. NO MINORS- 16 and over. $1.00 at door. 34-34

40th WEDDING ANNIVERSARY — The family of Mr. and Mrs. Alfred Carkner invite you to celebrate At Home on Sunday, Sept. 25, 2-4:30pm and 7-9:30pm at their own home. Best wishes only. 3

DANCE — Friends and relatives are invited to the Chesterville Community Arena on Sat., Sept. 17, 1977 to celebrate the approching marriage of Linda Sanders, Berwick and Parry Carruthers, Crysler. Music by Kenny Wise. 2-1

MIXED PARTY — In honor of Patsy Chambers and Barry Feeley, Chesterville Hotel, (Duffy's) Sat., Sept. 17, 1977. 2

DANCE — Winchester Township Snowmobile Club are having a Fund Raising Dance on Friday, Oct. 14, 1977 at the Winchester Community Centre. Music by Westburg Union. Dancing will be held from 9pm-1am. Refreshments available. $2.50 per person. Tickets available from the Club members and various stoes in Winchester and Chesterville. 6-5

CELEBRATION PARTY — In honor of the forthcoming marriage of Phyllis Heasley and Randy Burtenshaw, Crysler Community Centre, Sept. 23, 1977. Westburg Union, Everyone welcome. 3-2

WEDDING RECEPTION — Friends and relatives are invited to a wedding reception in honour of Mr. and Mrs. Terry Ouderkirk (nee Diane Landry) on Sat., Sept. 24, 1977 at 9pm in the Crysler Pavilion. Music by the Zodiacs. 3-2

HUNTER SAFETY COURSE — For more information, call Donald Munroe, phone 448-3110. 2

MEETING — The Chesterville W.I. will meet in the Institute Room on Monday, Sept. 19 at 8pm. Everyone welcome. 2-1

FOR YOUR CONVENIENCE A CLASSIFIED ADVERTISING FORM WILL BE PRINTED EACH WEEK IN OUR CLASSIFIED SECTION WHICH WILL HELP YOU ESTABLISH THE COST OF YOUR ADVERTISEMENT.

Just Print Your Message on the Form Below, Clip and Mail, Enclosing $1.25 to Cover Cost of your 20 Word Classified Ad.

Classified Advertising,
The Chesterville Record,
King St., Chesterville

Please Use Only One Word Per Space
(5¢ EXTRA PER WORD OVER 20 WORDS)

(Enclosed Is Cheque or Money Order to Cover Cost of Above)

The Chesterville Record

448-2321 • KING STREET • CHESTERVILLE

AUCTION SALE

HOUSEHOLD EFFECTS, ANTIQUES AND TRACTOR

4 miles east of Morrisburg on Hwy. 2 and north ½ mile past Hwy. 401

SAT., SEPT. 17 10AM

2 Quebec heaters; Findlay Vega wood cook stove; McClary Royal Charm wood cook stove; light brown enamel cook stove, warming oven top; office supplies; Royal portable typewriter; 2 brief cases; kitchen cupboard; oak china-desk cabinet; 2 oak washstands; walnut dresser with mirror (burled walnut panel); 2 wicker chairs; maple buffet with mirror; 2 solid maple end tables; oak desk; pine kitchen table; small table; green formica kitchen table; stuffed arm chair; green matching chesterfield and chair; orange chesterfield; assorted wooden chairs; cabinet with shelves; 2 steel beds; pole-lamp; 2 Art Deco lamps; table lamp; G.E. sun lamp; assorted pictures; 10x14 brown shag carpet; 8x9 yellow carpet; 6x6 yellow carpet; metal coat rack; miscellaneous kitchen plates, bowls and utensils; 2 enamel canning kettles; cedar ice cream maker; 8 doz. canning jars; electric skillet; hot plate; electric kettle; toaster; working refrigerator; West Bend coffee pot, new; 2 electric ovens; portable Sony cassette deck tape recorder with speakers; Ampex stereo cassest deck; 1500 watt, 220 volts electric wall heater; one water bed; french glass door; quantity of windows; 5 gal. coffee urn, electric, 10 houseplants, some unusual; 24" electric fan; flower pot; Primus dual-flow propane camp heater; Coleman stove; 3-speed bicycle in excellent condition; 3 sets snow shoes; hockey skates; women's skis and boots; fishing equipment; bicycle parts; 25 gallon oil base paint, various colours; circular saw; wooden extension ladder; aluminum stepladder; garden tools; antique wheelbarrow; bumper tailer hitch; kerosene blow torch; 35 lb. pail chassis grease; miscellaneous tools and nails; electric chain saw; car jacks; car ramps; quantity of oil; aluminum roof vents; 2 bathroom sinks; toilet; 2 lawnmowers; rotary tiller; fanning mill; 2 bucket car seats; quantity of eaves troughing; 8-3'x10' steel panels; cast iron maple syrup kettle; maple syrup pails and stiles; 3 chicken brooders, electric, oil and wook; rabbit cages; 3 chinchilla cages; Hava Hart animal trap; M-F No. 35 gas tractor with P.T.O. - 3 pt. hitch; china cabinet; dresser; table; Beatty refrigerator; McClary refrigerator; 20 assorted clocks; 12 lanterns; flat iron; iron pots; dutch oven and many small articles too numerous to mention.

TERMS - cash

Reason for sale - moving west

Lunch Available

LARRY GENO, MORRISBURG

Prop.

AUCTIONEERS

MAHLON ZERON

652-4697

HUGH FAWCETT

774-6200 or 774-3610

AUCTION SALE

ANTIQUES, COLLECTABLES, USED FURNITURE AND MISCELLANEOUS ARTICLES

At the home of Cecil MacNabb, Morewood, Ont. (village)

SATURDAY, SEPT., 17

1PM Sharp

Set of Six Antique Fine Wooden Chairs, Ash Table & 4 Chairs, press back, Brass bed, double; Other Antique Chairs; Love Seat, re-upholstered; Walnut Chest of Drawers; Dining Table & 4 Chairs; Drop Leaf Table; Old Wooden Bed; Antique Bottles & Sealers; Various Crocks; Crock with Bird (W.S.A.); Oil Lamps; Various Pieces of China & Antique Glass Dishes, Epergne Opalescent, blue and white, reserved bid; Post Cards, much looked for; Antique Books; Pamplets; Magazines; Certificates & Related Articles; Antique Quilts; Ladies' Clothing; Linens; Old Sewing Machine; Kitchen Utensils; Antique Tin Cans & Boxes; Mirrors; Pictures & Frames; Some Primitive Furniture; Book Shelf; Antique Rocking Chair; Brass & Silverware; Tools; Irons; Trunks; Iron Pot; Ladles; Washstands; Cupboard for Dishes; Small Tables; Many more objects of interest of bygone days.

TERMS-CASH

Auctioneer

NORMAN A. RIVINGTON

Navan, Ont.

(613) 835-2747

2-1

AUCTION SALE

CATTLE, FARM MACHINERY, & FEED

Lot 16, Conc. 7, Twp. of Russell, 3½ miles north of Embrun Sale Barn on St. Pierre Road.

SATURDAY, SEPT. 17

12:00PM

LIVESTOCK

28 Holstein cows bred for year round milking; 28 Holstein heifers, 16 bred for winter milking; younger cattle 1 to 18 months.

MACHINERY:

Good line of machinery

FEED

Quantity of hay, straw and oats. 30 acres of corn. Slab Silo, 18'x50' new.

TERMS-CASH

Prop.

ROBERT PATENAUDE

ST. PIERRE ROAD,

EMBRUN, ONT.

443-5398

AUCTIONEERS:

LEO MENARD

232-3916

REGENT MENARD

443-2884

DELMER SPRATT

282-1351

2-1

AUCTION SALE

H.H. FUNITURE & TOOLS

On Concession St. in the Village of Russell

SEPTEMBER, 23

6:00PM

HOUSEHOLD ITEMS

Vilas Living Room Set, 3 piece; Antique Occasional Table; Black Hi-back Chair with Foot Stool: AM-FM Stereo; Colonial Coffee Table & 2 End Tables; 2 Old Wall Phones, mint condition; Chrome Table and 6 Chairs; Admiral Television, 21", Black and White, good condition; 23" Electrohome Color Console TV, needs tuner; Fridge; Beds; Dressers; Lamps; 21" Floor Fan; Step Stool; Old Oak Desk; Dishes; Pots & Pans; Kitchen Utensils; Automatic Dishwasher, needs timing; Hoover Washer Spin-Dryer, good condition.

TOOLS & MISC.

½ H.P. Utility Compressor; ¼ H.P. Tire Compressor; ¾ H.P. Table Saw; Wen 'do-all' Saw; Wood Lathe, 5'6"; Wood Lathe, new 36"; ½ Electric Drill, reversible; ½ H.P. Planner, new, 4"; Good Drill Press Vice; ½ H.P. Bench Drill Press, new; Heavy Duty Portable Grinder; Grinding Whells & Disc; Full Husky Socket Set to 1"; High Speed Drill Bits up to ½"; 8 Wood Turning Chisels, new; Mechanics Tool Box, 3-drawer, large; Machinist 1" Files; All Steel Mechanics Bench; 4" Vise; Steel Bolts Storage; Good ½ H.P. Shallow Well Pump; Cistern Pumps & Parts; Some Plywood; Approx. 2,000 bd. ft. of White Ash; Ash Stringer for Hay Rack, 3 pairs; Many other unlisted tools.

MISCELLANEOUS

22 Magnum Rifle with 3x7 Zoom Scope & Case; 16 Gauge Shot Gun, new, with Case; Flat Utility Trailer; 19" Gas Lawn Mower; 1-3 H.P. Bench Grinder Polisher; 8mm Kodak Auto Film Camera; Super 8mm Film Projector. jector.

TERMS-CASH

Prop.

FOCH BLAIS

Auctioneers

CARSON HILL

821-2946

STEWART JAMES

821-2784

2-1

AUCTION SALE

CATTLE, FARM MACHINERY & FEED

Lot 5, Conc. 11, Twp. of South Plantagenet, 5 miles south of St. Isidore de Prescott, Ont., 1 mile north of Nation Bridge.

SATURDAY, SEPT. 24

12:30PM

LIVESTOCK

29 Holstein dairy cows. 2 bred for December, others for June to March. 1½ year-old Bull, 5 Holstein heifters, 1½ year-old pasture bred.

MACHINERY

Goods and complete line of machinery and milking equipment.

FEED

1000 bales of Hay. Quantity of straw and of oats.

Reason For Sale - Retiring

TERMS - CASH

DONAT SAUVE

FOURNIER, ONT.,

673-4400

Proprietor

AUCTIONEERS

LEO MENARD

232-3916

REGENT MENARD

443-2884

DELMER SPRATT

282-1351

2-1

FOR SALE

CHESTERVILLE AREA — Solid 4 bedroom brick home, complete with bath and oil heat. Quiet and peaceful country setting on over one acre of land. Good 2 car garage and out buildings. Only $21,900. Low down payment, take over existing mortgage, approximately $17,500, only $177.03 monthly.

CALLING ALL HANDYMEN — Older brick home, 150'x500' lot, several trees and out buildings. Asking $19,900.

WINCHESTER AREA — On Hwy. 43, practically new 3 bedroom, semi-bungalow. Electric heat, wall-to-wall carpets, 4 pce. bath, laundry room, garage, workshop and small barn. All on 25 acres of good agricultural land. A pleasure to show. $55,000.

MOREWOOD AREA — Country living at only $30,000. This 4 bedroom home features central heating, hot and cold running water, attached garage, workshop, large lot with mature trees.

FINCH AREA — Large 2 storey frame home, aluminum siding, 1½ baths, quality cupboards, 40 acres rich garden soil, mature trees, attractive lawns, older barns. $50,000. Terms.

For futher information call Sven Jorgensen 774-5226.

JOHN DE VRIES LTD.

REALTOR

5 ST. CLAIRE AVE.

224-3945

2-1

FOR SALE

BUSH HOG

Model 206 Rotary Cutter, 6 ft. $795.00

6 ft. 3 pt. Hydraulic Blades $365.00

10½ ft. Disc Harrows $1750.00

16½ ft. Wing Disc Harrows $4200.00

18 ft. Flex Wing Disc Harrows $5900.00

Winchester 774-2834

ACRES EQUIPMENT LIMITED

Toll Free Long Distance

1-800-267-8235

Young Ingleside man represents Stormont

INGLESIDE (Special) - Henry Donkers of RR2 Ingleside spent last week at the Provincial Junior Farmer Leadership Training Camp at Bark Lake in Haliburton County.

Henry represented Stormont Junior Farmers at the camp which was attended by 100 delegates from across Ontario.

During the week, each member was expected to provide leadership to the program in various ways, whether it be planning the evening social event or vespers, sharing a camping skill or working on other activities.

"Personal" leadership development was stressed through discussion and group experiences. Sessions on communication, program planning, leisure activity and other topics of importance to local Junior Farmer Clubs were a key part of the camp.

On their return home delegates are expected to use their new skills and abilities in community and Junior Farmer programs.

CARD OF THANKS

CARD OF THANKS

We wish to express our heartfelt thanks to our relatives and many good friends and neighbours for their kindness and sympathy following the death of our beloved wife, sister and aunt, Mrs. Beulah Marshall. Special thanks to Fairburn Funeral Home, Rev. Charles Massey, Rev. Garfield Bruce, the U.C.W. of Lake Shore Drive United Church, Dr. Graham Houze and the St. Lawrence Clinic Associates.

Bill Marshall
Geraldine Carr
Orvill Ault
2-1

CARD OF THANKS

We would like to thank friends and neighbours for their thoughtful expressions of sympathy on the death of a husband and father, Stanley Wert, Avonmore.

The Wert Family
2-1

CARD OF THANKS

My sincere thanks to the nurses and staff on the second floor of the Winchester District Memorial Hospital for their wonderful care during my recent illness. Special thanks to Dr. Howard Justus. Also many thanks to Rev. Maxted and Rev. Reed, to my relatives, neighbours and friends who cheered me up with visits, cards, treats and floral arrangements. All this will be treasured and never forgotten and special thanks to Mrs. Norma Reid for driving my wife to the hospital every day.

Derling Simpson
2

CARD OF THANKS

We wish to express our sincere thanks to our relatives, friends and neighbours who came to share our 50th anniversary with us, making it a happy and memorable occasion. The beautiful gifts, flowers, cards and good wishes will always be treasured by us. A special thank you to our children and grandchildren for arranging such a lovely party. An anniversary never to be forgotten.

Sincerely,
Garnet and Nora Prunner
2

CARD OF THANKS

We would like to thank Dr. Slowey and the nurses in the Maternity Ward of the Winchester District Memorial Hospital for taking care of Jennifer for us.

Winston, Gloria and Wayne Carbino

CARD OF THANKS

I would like to thank friends and neighbours for their cards and flowers while I was in Winchester District Memorial Hospital. Special thanks to Dr. H.W. Justus and the Doctor at the Civic Hospital while I was there.

LILA ALLISON

CARD OF THANKS

I would like to express my sincere thanks to all my friends and relatives who remembered me with treats, cards and visits while I was a patient in the Winchester District Memorial Hospital. Special thanks to Dr. H.W. Justus, nurses and staff on first floor, Finch U.C.W., Berwick W.I., Berwick Hotel Men's Team and the Winchester Royals, also Diane Smith and Jeff Johnson for accompanying me to the hospital. These acts of kindness will always be remembered.

Garry Lefebvre

Announcement

ANNOUNCEMENT

Mr. and Mrs. Antonius Sanders, Berwick wish to announce the forthcoming marriage of their daughter, Linda Margriet, to Parry Lee Carruthers, Crysler. The wedding will take place Saturday, October 1, 1977 at Chalmers United Church, Finch.2

ANNOUNCEMENT

The Bank of Nova Scotia, Chesterville wishes to announce that this week's Scotia Hockey College T-Shirt winner is W. Danny Moriarty, Chesterville. 2-1

ANNOUNCEMENT

Friends, relatives and neighbours are invited to the Chesterville Community Hall on Friday, Sept. 16 to celebrate the approaching marriage of Faye St. John, daughter of Mr. and Mrs. William St. John and Peter Byvelds, son of Mr. and Mrs. Albert Byvelds.

2

BIRTH ANNOUNCEMENT

McRAE — Allison is happy to announce the arrival of her brother, Kevin Peter, 8 lbs, 12 oz. Born Sept. 9, 1977 at Hotel Dieu Hospital, Cornwall. Proud parents are Peter and Cathy McRae, Finch. 2-1

WANTED

USED RIFLES & SHOTGUNS

WE BUY

SELL • TRADE

L & M GUNS

1 mile South of St. Andrew's on Highway 138

932-5583 26tf

SAMUEL J. PATTERSON, C.G.A.

CERTIFIED GENERAL ACCOUNTANT

ACCOUNTING • BOOKKEEPING

INCOME TAX SERVICE

P.O. BOX 100 — MOREWOOD, ONT.

448-3015

Windmill Point
Cornwall, Ontario
K6H 4Z1
(613) 933-6080

Cornwall Campus

ST. LAWRENCE COLLEGE SAINT-LAURENT

OF APPLIED ARTS AND TECHNOLOGY

CONTINUING EDUCATION PROGRAM

FALL 1977

CHESTERVILLE — WINCHESTER

COURSES HELD AT NORTH DUNDAS DISTRICT HIGH SCHOOL

REGISTRATION — Tuesday, Sept. 20, 7:30-9:30pm
CLASSES — Week of Sept. 26 to week of Nov. 28

COURSES			
Aviation Ground School	Thurs.	7:30-10:00	$15
Badminton	Thurs.	7:30-10:00	$15
Bridge (Basic)	Tues.	7:30-10:00	$15
Crochet	Tues.	7:30-10:00	$15
Furniture Refinishing	Thurs.	7:30-10:00	$20
Instrumental Music	Tues.	7:30-10:00	$15
Judo	Mon.	7:30-10:00	$15
Multi-Media	Thurs.	7:30-10:00	$15
Painting	Tues.	7:30-10:00	$15
Rug Hooking	Tues.	7:30-10:00	$15
Sewing	Tues.	7:30-10:00	$15
Square Dancing	Tues.	8:00-10:30	$15
Typing	Tues.	7:30-10:00	$15
Woodworking	Tues.	7:30-10:00	$20

MOREWOOD

COURSES HELD AT MOREWOOD PUBLIC SCHOOL

REGISTRATION — Thurs., Sept. 22, 7:30-8:30pm
CLASSES — Sept. 29 to Dec. 1

COURSES			
Fitness	Thurs.	7:30-10:00	$15
Conversational French	Thurs.	7:30-10:00	$15
Creative Crafts	Thurs.	7:30-10:00	$15

INGLESIDE

COURSES HELD AT OSNABRUCK DISTRICT HIGH SCHOOL

REGISTRATION — Tues., Sept. 20, 7:00-8:00pm
CLASSES — Week of Sept. 26 to week of Nov. 28

COURSES			
Ceramics (Pottery)	Tues.	7:00-10:00	$20
Creations with Yarn	Tues.	7:00-10:00	$20
Conversational French	Tue&Thur	7:00- 9:00	$20
Fitness	Mon.	7:00- 9:00	$10
Painting & Drawing	Tues.	7:00-10:00	$15

AVONMORE

COURSES HELD AT ECOLE SECONDAIRE TAGWI SECONDARY SCHOOL

REGISTRATION — Wed., Sept. 21, 7:30-9:30pm
CLASSES — Week of Sept. 26 to week of Nov. 28

COURSES			
Auto Repair & Service	Wed.	7:30-10:30	$15
Badminton & Volleyball	Tues.	7:30-10:30	$15
Bridge	Wed.	7:30-10:30	$15
Ceramics	Wed.	7:30-10:30	$20
Conversational French I	Wed.	7:30-10:30	$15
Conversational French II	Thurs.	7:30-10:30	$15
Fitness (Ladies)	Wed.	7:30-10:30	$15
×Furniture Refinishing	Wed.	7:30-10:30	$20
Painting & Drawing	Wed.	7:30-10:30	$15
Quilting	Wed.	7:30-10:30	$15
Sewing	Wed.	7:30-10:30	$15
Typing	Wed.	7:30-10:30	$15
Woodworking	Wed.	7:30-10:30	$20

×COURSES HELD AT AVONMORE RECREATION CENTRE

FEES FOR SENIOR CITIZENS

Senior citizens, 65 years of age or older, may register in any credit or leisure course upon payment of a registration fee of $5.00 (plus material costs).

PLEASE NOTE: Register early to avoid disappointment. Some courses fill up quickly, and in other cases, insufficient early registration results in course cancellations.

LIQUIDATION SALE

OLD BANK OF NOVA SCOTIA
Prescott Street

KEMPTVILLE, ONT.

Sept. 15 & 16

10AM-4PM

FURNITURE • DESKS-30x60
SECRETERIAL DESKS • STENO CHAIRS
TILTER CHAIRS • ARM CHAIRS
MACHINES • ELECTRIC TYPEWRITERS
STANDARD TYPEWRITERS • COPIERS
DUPLICATOR • PLUS ADDING MACHINES • CALCULATORS

By J. R. Business Equipment

ADULT PROTECTIVE SERVICE WORKER

An immediate vacancy exists in Dundas County for a qualified Counsellor to work with adults of limited functioning ability.

Qualifications: Minimum - Community college or BA, perferrably in the Social Sciences, experience in Social Services, demonstrated maturity and sensibility with clients. Developed ability to initiate a service approach and to work independently.

Use of a car is essential. Closing date for applications will be Friday, Sept. 23, 1977. Interested persons apply in writing to:

The Administrator
Winchester District Memorial Hospital
Winchester, Ontario
K0C 2K0

2-1

FULTON BROS. LIMITED

SINK YOUR TEETH INTO THESE! ...FOOD VALUES

LOBO APPLES, 5 lb. bag	89c	CASSELMAN CREAMERY BUTTER 1 lb. print	$1.25
NO. 1 GRADE CUCUMBERS, 4 for	49c	FLEISCHMANN CORN OIL MARGARINE 2 lb. pkg.	$1.89
SALADA ORANGE PEKOE, pkg. of 60 TEA BAGS	$1.69	VICKS VAPORUB, 50 ml. jar	99c
JAVEX LIQUID BLEACH 128 fl. oz. cont.	89c	YORK SPANISH PEANUTS 12 oz. pkg.	79c
HABITANT VEGETABLE SOUP 14 fl. oz. tin, 4 for	$1.00	LOWNEY WHITE MARSHMALLOWS 16 oz. pkg.	79c
KRAFT DINNER, 7¼ oz. pkg. 4 for	$1.00	AQUAFRESH TOOTHPASTE 100 ml. tube	99c
CLARK'S STEWS, 24 fl. oz. tin	79c	KOTEX SANITARY NAPKINS pkg. of 12	85c
HABITANT PEA SOUP 14 fl. oz. tin, 4 for	$1.00	MAGNETIC TIP BROOM, Ea.	89c
WESTON BREAD, 24 oz. loaf	45c	YACHT MOP, 8 oz., each	$1.89
WESTON PLAIN, CINNAMON OR SUGAR DONUTS, pkg. of 12	59c		
CARNATION COFFEEMATE CREAM SUBSTITUTE, 18 oz. jar	$1.19		
TREND FILTER COFFEE, 1 lb. tin	$3.89		
DELMONTE TOMATO JUICE 48 fl. oz. tin	59c		

VALUES!

SOCKEYE SALMON, 7¾ fl. oz. tin	$1.29
SIFTO TABLE SALT, 2 lb.	27c
SARA LEE CHOCOLATE LAYER CAKE 13 oz. pkg.	99c

MEAT

CANADA GRADE A BEEF FRONT, lb.	69c
CANADA GRADE A BEEF SIDE, APPROX. WEIGHT 200-250 lbs., lb.	89c
CANADA GRADE A BEEF HIND, APPROX. WEIGHT 100-125 lbs., lb.	$1.09
CANADA GRADE A BEEF CHUCK, lb.	63c
CANADA GRADE A BEEF HIP, APPROX. WEIGHT 55-60 lbs., lb.	99c
CANADA GRADE A BEEF RIB, lb.	99c
CANADA GRADE A BEEF LOIN, APPROX. WEIGHT, 30-35 lbs., lb.	$1.39
SHOULDER STEAKS OR BONELESS BLADE ROAST, lb.	98c
RIB STEAKS, CUT FROM CANADA GRADE A BEEF, lb.	$1.38
SCNEIDERS CELLO WRAPPED BEEF STEAKETTES, lb.	99c
SCHNEIDERS BOLOGNA, MAC & CHEESE OR CHICKEN LOAF, 6 oz. pkg.	49c
SCHNEIDERS OCTOBERFEST SAUSAGE, 1 lb. pkg.	$1.35
SCHNEIDERS SLICED SIDE BACON, 1 lb. pkg.	$1.79

FRIENDLINESS IS OUR TRADEMARK

HOME HARDWARE
448-2345

ELECTRICAL APPLIANCES
448-2195

IN MEMORIAM

IN MEMORIAM

JOHNSTONE — In memory of a dear uncle, Frank Johnston who passed away suddenly Sept. 11, 1976.
One year has passed since that sad day
When one we loved was called away
God took him home it was his will
But in our hearts he liveth still.

Gary and Sharon Parnham

IN MEMORIAM

FROATS — In loving memory of a dear husband and father, Bernice Froats, who passed away Sept. 12, 1974.
Three years have passed
Since that sad day
When our dear loved one passed away.
God took him home - it was his will
But in our hearts he liveth still.

Beatrice and family.

IN MEMORIAM

WEEGAR — In memory of our dear son and brother Lyn who was accidently killed 5 years ago Sept. 10
Tis sweet to know we'll meet again.
Where parting is no more.
And our dear son and brother we loved so much
Has only gone before
God knows how much we miss him
He counts the tears we shed and whispers
Hush he only sleeps your son is not dead
Some day some time our eyes shall see
And never say farewell.

Sadly missed and ever remembered Mom, Dad, Sister & Brothers.

IN MEMORIAM

WEEGAR — In memory of Lyn Weegar, Sept. 16, 1972
Where the Maples sway Remembrance,
And Autumn leaves must fall,
'Twas there in mid September
A young lad lost his All.
Fathers face a picture blurred,
He asks so many questions
About a voice he never heard.
Tis once again September,
Old memories, gather round
Each wonders if we'll see him
Will he rise above the mound.
The Lord with All His miracles
Will surely show the son
The father he's still waiting for
Who never made it home.

2

IN MEMORIAM

DUFF — In loving memory of a dear father and grandfather, Stuart Duff who passed away September 17, 1969.
Til memory fades and life departs you live forever in our hearts.

Doris, Margie and Susie Dain

2

IN MEMORIAM

BARKLEY — In loving memory of a dear husband, father, grandfather and great-grandfather, Bismark Barkley, who departed this life on September 20, 1976.
Gone but never forgotten.

By Wife and Family

AUCTION SALE

HOUSEHOLD FURNITURE & ANTIQUES

At Greely Community Centre, located 10 miles south of the city limits on Highway 31, at Greely, Ontario.

SATURDAY, SEPT. 24
AT 12 NOON

1 Old Telephone; 2 Wooden Beds; 2 Iron Beds; 6 High Back Chairs; 6 Cane Bottom Chairs; 2 China Cabinets; 1 Flat Wall Cupboards; Sideboards; Tea Wagon; 4 Chests of Drawers; Platform Rocker; 2 Fern Stands; 2 Blanket Boxes; 1 Wood Stove; 1 Box Stove; Some Old Dishes; Aladdins Stove; Crome Table and 6 Chairs; Blackboard; Oak Table and 5 Chairs; Table and 6 Chairs; 4 Rabbit Ear Chairs; 6 North Wind Chairs; Round Table; 2 Chesterfields; Riding Lawn-Mower (as is); 3 Washstands; 3 Milk Cans; 1 8-Day Clock; Dash Churn; 1 Old HallBench; 6 Arrow Back Chairs; 2 Dressers; Small Cabinet; School Bell; 4 Oil Lamps; 2 Oil Lanterns; 3 Crocks; Broad Axe; Adze.

Refreshments
TERMS — CASH

Prop.
D.S. McNEILL,
821-2470

Auctioneers
STEWART JAMES
821-2784
CARSON HILL
821-2946
2-1

AUCTION SALE

GARAGE EQUIPMENT, HOUSEHOLD EFFECTS & MISC. ARTICLES

Location: 52 Fifth Street East, Morrisburg, Ont.

SEPTEMBER 23
AT 7PM

GARAGE EQUIPMENT

Webster Air Compressor (very good condition), Coates 10-10 Tire Changer (good condition), 2½ Ton Floor Jack, Head Light Aimer, Timing Light (new), Tach & Dwell Meter, Spark plug-clearner, Air Drill, Ball Joint Tester (new), Black & Decker Zip Gun (like new), ½ Inch Electric Drill, Torque Wrench, Wheel Bearing Packer for Disc Brakes, Growler, 3H.P. Electric Motor (3 Phase), ¼ H.P. Electric Motor, Wheel Pullers, Slide Hammer, Bearing Puller, Air Spray Gun, Air Regulator, 2 Garage Creepers, Exhaust Hose, Drain Pan, Radiator Cap Pressure Tester, Hunter Wheel Balancer, Pair of 5 Ton Safety Stands, Trouble Light, 2 New 15" Snow Tires, 2 New 15" Belted Summer Tires, 600 Five Inch Stove Bolts, Air Gun, Cash Register, Air & Water-Cleaning Gun, Large 6 Volt Battery suitable for heavy equipment, Oil Drain Stands, 1 Step Ladder, Adding Machine, 1963 Mercury Monterey, 6 Cylinder, Standard transmission, 52,000 miles in good running condition, being sold as is.

HOUSEHOLD EFFECTS & MISC.

Colonial Coffee Table (new), 2 Colonial Step End Tables (new), Assortment of Dishes, G.E. Floor Polisher (new), Regina Vaccum Broom, Moffat Clothes Dryer, 2 Hoover Spin Washer Dryers, Chest Freezer, Infant Car Bed, Infant Swing-O-Matic set, Dress form, 12ft. Fiber Glass Canoe, Tent, Man's Bicycle, Boy's Bicycle, Quanity of good Fire Wood, Walking Plow, 10' Iron Gate, Wooden Wagon Wheels, Pony Tractor completely rebuilt last year, complete with cultivater & Plow, many more items too numerous to mention.

Terms - Cash

NOTE: The owner or auctioneer shall not be held responsbible in cas of accident or injury, however occasioned to any person or persons in or about the premises.

BARKDALE SERVE-A
534-2750

Auctioneer
CHARLES FARLINGER
543-2897

Lunenburg WI hears stories of Emerald Isle

LUNENBRUG (Special) - Mrs. Wilhelmina Cleary was hostess to the Lunenburg Women's Institute at their annual Grandmother's Day meeting with an attendance of 14 women.

Mrs. Hilda McGillis addressed the members and gave an account of a six-week vacation she had had in the month of July in Ireland. She felt the beauty of Ireland is unsurpassed and her comments on her trip were educational, enlightning and informative and were thoroughly enjoyed by all.

Mrs. Kathleen MacMillan and Mrs. Wilhelmina Cleary, who spent a holiday in Ireland last year, contributed many comments also of their opinions of Ireland, so all members who haven't had that opportunity were given the opportunity of hearing and viewing scenes and displays of connemara marble which is used extensively in Ireland for jewelery as well as building purposes. Irish Music was played by Mrs. MacMillan at the close of Mrs. McGillis's address.

Mrs. Beatrice Huggins was a special guest at this meeting. Mrs. Huggins who has been a member of the Lunenburg Women's Institute for many years will be leaving to make her home in England in the near future and a photo album in blue and gold, the Women's Institute colors was presented to her in hopes that she will back many pictures of her Canadian friends with her. A corsage was pinned on Mrs. Huggins and all wished she and her husband all the best upon their return to England to take up residence.

The roll call for this meeting was "Something I remember on my way to school." Many humorous incidents were related.

Mrs. Ruth MacDonald contributed to the program with a composition written by a 12 year-old boy some 20 years ago on education.

Several members will attend the Ottawa Area Convention this fall. Mrs. Shorey and Mrs. Jean Thompson will attend the training school on Needlepoint this fall to be held in Finch Community Centre.

An invitation was received from the Avonmore Womens Institute to visit their Branch Sept. 15.

Sincere thanks were expressed to Mrs. Iva Eamer for putting up the Lunenburg Women's Institute display at the Stormont County Fair and also to Mrs. Eamer and Mrs. Maria Mitschke for looking after the children's picnic.

Mrs. Eddy Beaudette was chairman for this meeting assisted by Mrs. Connie Shorey as secretary. The next meeting will be held at the home of Mrs. Kathleen MacMillan, October 4. A hearty vote of thanks was tendered Mrs. Cleary for the use of her home.

Presbytery executive met Tues.

(Special) - The executive of the Seaway Valley Presbyterial UCW met yesterday in Kemptville to hear some ways Christians can help the handicapped person. Mrs. James Ashwin, wife of Dr. Ashwin, a paraplegic physiologist of Ottawa was guest speaker. Other features of the day included brief reports of the General Council and an exchange of craft ideas for fall bazaars.

CROWDER MONUMENTS
WILLIAMSBURG
CEMETERY
(DWIGHT CROWDER, PROP.)
LETTERING
... where one of the best can be bought for less!
535-2683
March 1976

CUSTOM GRAIN COMBINING
Straight Combining or Pick-up
Call
BUD ATKINS
Moose Creek
538-2331

TREE REMOVAL
FREE ESTIMATES
FULLY INSURED
CALL
652-2184 • 543-3512
FOR REASONABLE RATES

DR. A. J. WOOD
IS PLEASED TO ANNOUNCE THE OPENING OF HIS
NEW VETERINARY PRACTICE
Avonmore, Ont.
PHONE:
346-2273

SNOWPLOWING TENDER

Sealed tenders will be received by the undersigned until 4pm on Sept. 30, 1977 for snowplowing the streets of the Village of Chesterville for the 1977-78 winter season.

Tenders must state the equipment to be used, hourly rates and standby rate. Successful tenders must be on a 24 hour standby time.

Tenders must supply evidence that public liability and property damage insurance is in effect and all employees must be covered by Workmen's Compensation Insurance.

The lowest or any tender may not necessarily be accepted.

G. L. Graham, Clerk
Village of Chesterville



Somerville & Somerville
Real Estate
KEMPTVILLE, ONTARIO

CHESTERVILLE AREA - lot 150' x 200' on paved road 4 miles south of town. Asking $4,500.

WINCHESTER - 2 storey, 3 bedroom home on quiet street close to shopping area. Features convenient kitchen, carpeted living room and 3 piece bath. Priced to sell at $30,500.

IROQUOIS AREA - Electrically heated, 3 bedroom home on 3.6 acres, has 1½ bathrooms, kitchen, dining room and living room with Selkirk Fireplace. Asking $42,900.

Call Anna Stacey 652-2186

HOLSTEIN BULLS

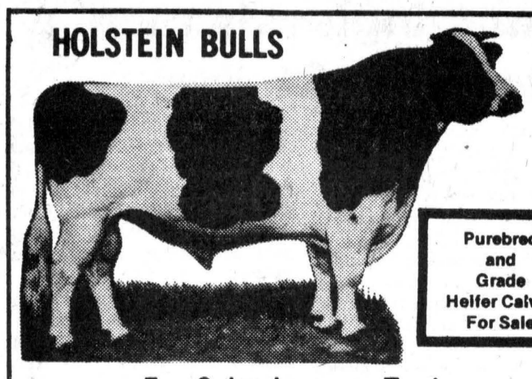

Purebred and Grade Heifer Calves For Sale

For Sale, Loan or Trade

THREE BULLS from Almerson Farms Campbellford
Northcroft Admiral Citation, son, dam 2 year 15,000 - 3.8 BCA 153-160. Next Dam VG 84 pts. - 18,000 - 3.8 son in A.1. New Brunswick - ex 3 star - 20,000 - 3.9.
Dutch Croft Fury Lad, Dam - Rochman 3 year - 17,000, 3.9, BCA 160-164, Next VG, Rocland 24,000, 3.7.
Agro Acres Marquis Ned, Dam 150-150, 4.0.

TWO BULLS from Desmond Hay
Reidson Allstar, son, 2 year, 11,594, BCA 128-127.
Wholesome Peresuis Leader, 3 year, 15,510, 3.82, BCA 149-154.

TWO BULLS From Carl Petherich
Agro Acres Marquis Ned, Dam - Almerson Hannah, VG, 18,709, 713, 3.81, BCA 156-163.
Second Dam VG, 173-162.
Third Dam VG, 2 star Revelation, 7 lact av. 135-131.
Fourth Dam, 3 star Almerson, 9 yr. 18,064, 629 fat.

DAIRY FARMERS TAKE NOTE:
Keep your Milk Quota up to date
We have Local and Western Ontario Holstein Cows and Heifers for Sale — Purebred and Grade, Close and Fresh

HITSMAN BROS.
Winchester - 774-2044

BICCUM McINTOSH
Real Estate Limited Broker
WINCHESTER, ONTARIO
774-2832

HOBBY FARM — south of Chesterville. Good 1½ storey home recently renovated, 3 bedrooms. Included on this 50 acres is a good 30'x45' barn only 6 years old as well as some smaller buildings. Owner anxious. Call now for your appointment.

TWO STOREY HOME — in Chesterville. This large 4 bedroom has all the amenities including a family room with fireplace, games room, large living areas, water softener and furnace humidifier. Ideal for the growing family.

DOUBLE — in Chesterville with 3 bedroom units on 2 floors and very deep lot. Both units have livingrooms & kitchens with one unit also boasting a diningroom. Priced right for quick sale. SOLD

NEW HOME — in new subdivision in Chesterville with 1,112 square feet of living space. Three bedrooms, large livingroom, good-sized diningroom, electric heat. HUDAC Warranty.

BUILDING LOT — in new subdivision in Chesterville. All serviced and ready to go. Reasonably priced.

BUNGALOW — in new subdivision in Chesterville. Three bedrooms, large livingroom, large dining room, electric heat. Tastefully decorated and lot fenced. Ready for your inspection.

CALL: LARRY STEVENS
CHESTERVILLE, ONT.
BUS.: 448-2854
(9 AM to 12 NOON)
RES.: 448-2875

COMPARE

MAPLE LEAF SMOKED PICNICS, lb. 89c
SPARE RIBS, MEATY, lb. $1.39
SIDE OF BEEF lb. 79c
FRONT, lb. 65c
HINDS, lb. $1.09
CUT, WRAPPED & FROZEN

EARL'S MEATS
PHONE: 448-2324 Chesterville, Ont.

Complete Dispersal
OF THE REGISTERED
REGISTERED HOLSTEINS
OF JOHNNY DURANT,
RR3 WINCHESTER, ONT.
Thurs., Sept. 15
SALE STARTS AT 8PM
60 - 42 cows and bred heifers (21 springers, 21 calving winter and early spring.
Remainer open heifers and calves

TESTED BY BRUCELLOSIS
BY HEALTH OF ANIMIALS

Auctioneers:
Mahlon Zeron & Hugh Fawcett

FAWCETT BROS. SALE SERVICE
WINCHESTER, ONTARIO
Allison: 774-3610 — Ralph: 774-5710

A-1 - HEREFORD FARMS
COMPLETE DISPERSAL
OF POLLED HERFORDS
WILL BE HELD AT
AT SALE BARN
Winchester, Ontario, Hwy. 31
Sat., Sept. 17
1pm
Approximately 50 lots, includes cows and calves, open heifers and young herd sires. Herd Sire 15 Battledoor Guy 102F. He was reserve junior champion at 1975 R.W.F. and Champion ten times at Ontario fair in 1976. All cows are bred to him and all young cattle by him.

Catalogues on request.

SALES MANAGERS -
Barrieview Livestock Sales
RR5 Barrie, Ont.
Phone 705-728-2738

OWNER - William Armstrong,
RR2 Mountain, Ont.
613-989-6014

SURGESON
ELECTRIC LTD.
SALES & SERVICE
1730 Pitt St. 933-2355
CORNWALL



1 YEAR GUARANTEE

¼ HP — 6" $108.07
¾ HP — 8" $252.37
1 HP — 10" $387.61
(WITH FARM CERTIFICATE)

HEAVY DUTY MOTORS
Ball Bearings Supplied With 36 & 60 Grit

HOLY TRINITY ANGLICAN CHURCH
Rev. Henry Bowkett
774-2236
HOLY TRINITY ANGLICAN CHURCH
Chesterville

SUNDAY, SEPT. 18, 1977

Holy Communion
8am - Sunday

Feb. 78

PRESBYTERIAN CHURCH
Chesterville — Morewood
Rev. Fred J. Reed
Minister
SUNDAY, SEPT. 18, 1977
9:45am — St. Andrew's
11:15am — Morewood
ALL ARE WELCOME
Dec. 77

PRESBYTERIAN CHURCH DUNBAR

SUNDAY, SEPT. 18, 1977

9:30am — Service

The Rev. W. Lloyd MacLellan, D.A.B.D.D.D. Minister

Apr. 78

ST. MARY'S CATHOLIC CHURCH
CHESTERVILLE, ONT.
SUNDAY, SEPT. 18, 1977
Holy Mass:
8:00pm — Saturday
9:00am and 11am Sunday
9:00am — Weekdays
Rev. J. Appelman. Pastor
Sept. 77



Sunday Services
Let us Worship Together

CHRISTIAN REFORMED CHURCH
WILLIAMSBURG
Rev. L.T. Schalkwyk
Telephone 535-2598

SUNDAY, SEPT. 18, 1977

Morning Service — 9:30am
Evening Service — 8:00pm

All who read this are invited to worship the Lord with us.

May 1977

UNITED CHURCHES
Chesterville - Morewood
Rev. L. Mac D. Ferguson

SUNDAY, SEPT. 18, 1977

Morewood
9:30 - Morning Worship - Sunday School
Chesterville
11am - Morning Worship - Sunday School

EVERYBODY WELCOME
Dec. 77

THE NEWINGTON WESLEYAN CHURCH
Rev. G.W. Orr

SUNDAY, SEPT. 18, 1977

SUNDAY SERVICES

10:00am - Christian Education
11:00am - Family Worship
7:30pm - Evening Fellowship

EVERYONE WELCOME
Dec. 77

PENECOSTAL CHURCH
Chesterville

Pastor George Prosser
Tel: 448-2045

SUNDAY, SEPT. 18, 1977

8:00pm- Saturday Prayer and Bible study location to be announced.

10:45am - Sunday morning service
Prayer Meeting Wed., - 7pm

ALL WELCOME
May 78

Inside Ingleside

by Jean Jeacle

I have never won an Emmy or a Grammy or an MVP award - and in all likelihood I never shall.

My talents, whatever they may be, are not of the kind or calibre to be recognized by the major award - giving societies. I would, however, like to have some statue or other memento which would attest to my worthiness (or superiority) in some field of endeavor so I am going to offer my own awards for achievements of which I am capable.

These awards will be known as the "Cool" awards and will be given to those persons who, in the opinion of the judge (me), exhibit the ability to play it cool in frustrating situations.

The prize will probably be a statuette of of praying hands bearing the inscription "Give Me Strength".

Anyone who can stay loose under trying circumstances will be eligible for the following awards.

I "Oh No!" Award

Given to a housewife who behaves graciously when caught in disorganized chaos by the neighborhood Mrs. Clean.

II "I Should-Have-Know!" Award

Given to the hostess who merely grits her teeth when she finds that the cake she baked for company has been reduced to a pile of crumbs by her over-eager, over-fed family.

III "Oh Shucks!" Award

Given to the reader who does not have a temper tantrum upon discovering, at page 204 of a mystery novel that pages 205 to the end are missing.

IV "Nerves of Steel!" Award

Given to the lady who carries on regardless after being told at a public gathering that her slip is showing.

V "Who Me" Award

Given to anyone who can keep from looking quilty when someone else expels gas in a very crowded but suddenly quiet room.

VI "Mary Tyler - Mother Award for outstanding Achievement In Smiling Through It All"

Given to any mother who can come up with a smile - or at least a feeble grin - when the oventimer is buzzing, the telephone is ringing, the baby is crying and the radio is blaring "Home Sweet Home"

Nominations are now open.

BITS & PIECES

- My compliments to the kitchen staff at Our Lady of Grace Parish supper. They managed to keep their cool while serving a delicious meal to about 800 people.

- You can help the Osnabruck Twp. Broomball Association and clean your cupboard at the same time Sat., Sept. 24 if you donate your empty refundable bottles to the eause. Ingleside, Osnabruck Centre, Newington and Lunenburg will be canvassed.

- Girls and boys interested in highland dancing lessons can sign up with **Ellen Cameron** at Rothwell Public School Sat., Sept. 17 at 12:30pm.

- Unless the Ontario courts come out with a new ruling on the female player challenge, it will be boys only at the minor hockey registration this Saturday morning from 10am-12 noon at the firehalls in Ingleside and Newington, the town hall in Lunenburg and the Township Hall in Osnabruck Centre.

- Anyone interested in joining the Ingleside Ladies Marathon Bridge Club should soon contact **Mary Trimble** (537-2420).

- Young men about town are invited to attend the Jaycees' New Member Induction Night at the Teasure Island Inn Tues., Sept. 20 at 8pm.

- If you are not a young man, maybe you could make it to Grandmother's Night at the Women's Institute meeting which will be held on the same Tuesday at the Library.

- The sky is gloomy and so am I. I like it better when the sun shines here, "Inside Ingleside."

Chesterville native dies in United States

Chesterville native Ida Johnston, 104 Lincklsen St., Cazenovia, NY, died Tues., Sept. 6 in St. Joseph's Hospital, Syracuse. She was 79.

She was the daughter of Mr. and Mrs. Wesley G. Barkley and had been a resident of Cazenovia for the past 44 years. She was the widow of Arnott Johnston. Mrs. Johnston was a member of Cazenovia Presbyterian Church.

A self-employed antique dealer, she was a specialist in growing Africian violets and was a member of the African Violet Society.

She is survived by a daughter, Beatrice (Mrs. Edgar J. Goal), Syracuse; two sisters, Mrs. Donald Cross, Chesterville, and Mrs. Luella Nesbitt, Winchester, and by two grandchildren, Gary Goal, Cazenovia, and Margo Goal, Syracuse.

The funeral service was conducted at 9:15am Fri., Sept. 9 at the Walsh and Ayer Funeral Home and interment was at Evergreen Cemetery, Cazenovia.

Funeral Sept. 6 for accident victim

Rev. Clifford Allen and Rev. Charles Massey conducted the funeral service at 2pm Tues., Sept. 6 from the Vice and Craig Funeral Home, Winchester, for James Stanley Robinson, 24-year-old RR1 Morrisburg farmer, who died Sat., Sept. 3 as a result of injuries received in a highway accident on county road four near Mariatown.

Mr. Robinson was born in Winchester, December 19, 1952 and is survived by his parents, Frederick and Ethel (Johnston) Robinson and paternal grandparents, Wilburn and Ethel Robinson.

During the funeral service, Sheldon and Margaret Robinson sang the duet "Sometime We'll Understand".

Interment was at Maple Ridge Cemetery and pallbearers were Gordon, Mahlon, James, Dalton and Denzil Robinson and Louis Riley.

CEMETERY MONUMENTS
CEMETERY LETTERING
Authorized Dealer For "Rock of Ages"
ROSS McCONNELL
WINCHESTER • 774-3514

Pit Run Sand & Stone — Top Soil — Crushed Gravel
E. F. Neville & Sons
Truck and Backhoe Rental
Finch, Ontario — Phone 984-2491

Feed, seed and fertilizer, pet food and supplies
"WE'VE GOT IT!"
BERRY'S FARM STORE
WINCHESTER • 774-2522
RUSSELL • 445-5250
AVONMORE • 346-2229

Council tenders sharpener

(Staff) - Chesterville Village Council will be accepting tender bids, subject to reserve bid, on the selling of a skate sharpener.

Mike Lecuyer, owner of the Chesterville Sports Shop, approached council at last Tuesday's regular meeting to ask about purchasing the machine but was told the machine would only be sold by tender.

Members of council agreed the proper location for the machine was in the local sports shop rather than a private home but the proper way to sell it was by tender.

Recreation director Rick St. Dennis told council the machine, stationed at the arena last winter, generated only $75 in revenue last year but no great effort was made to make for profit.

PLOWS • PLOWS
KVERNELANDS, AUTOMATIC RESET, HIGH CLEARANCE, 20" COULTERS
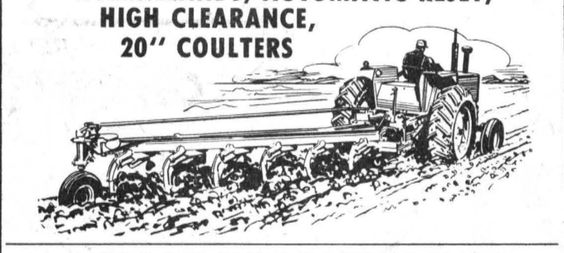
POINTS FOR MOST MAKES OF PLOWS
PLOW PARTS IN STOCK
Robertson Equipment
3058 Pitt St. • Cornwall • 932-2841

GORDON ROSS
AUCTIONEER
28 Maple St.
INGLESIDE
537-2289

ENERGY SAVER
BEAUVAIS HEATING
Complete Home heat instalations
In new and older homes
FORCED AIR
OIL & ELECTRIC FURNACES
WE ALSO INSTALL
THE COMBINATION
COAL — WOOD
OIL FURNACE
FOR A FREE ESTIMATE CALL
932-7679
YOUR IMPERIAL ESSO AGENT
RR1 Headline Road
Long Sault

GORDON McINTOSH
Sales Service
PHONE 987-2923
CRYSLER ONTARIO

WANTED
RAW FUR SKINS
We will buy all kinds of RAW FUR SKINS
at
TOP PRICES
LAVIMODIERE FURS LTD.
117 Montreal Road
CORNWALL, ONT.
932-4030

RUSSELL HOTEL
Crysler, Ont.
PIZZA!
Eat In or Take Out
Tel.: 987-9903
Our Specialty Is Good Food!
LICENCED DINING ROOM
OPEN: 12:00 noon till 12:30pm
LEON E. LEMIRE: PROP.

Thank You . . .



AL-MOR LADIES WEAR

I would like to thank everyone who helped in making our fashion show the great success it was.

A special thanks to my models, Mrs. Sue Donegani and the Fair Board Fashion Show Committee.

Sincerely,
Joyce McMahon,
Al-Mor Ladies Wear, Chesterville

STOP! LOOK!
and join the CHRYSLER Parade of '77 Values

Since 1941
Steinberg
MOTOR SALES LIMITED
We Service What We Sell
Dodge
CHRYSLER
Dodge Trucks
SALES/SERVICE
Williamsburg 535-2052

Winchester
FAMILY STYLE ENTERTAINMENT
DOORS OPEN 7:00 P.M. CONTINUOUS FROM 7:30
One Complete Show Each Evening at 7:30 p.m.
THURSDAY FRIDAY SATURDAY
SEPT. 15, 16, & 17
CAR WASH
Starring the Pointer Sisters & Richard Pryar
ADULT ENTERTAINMENT
MONDAY TUESDAY WEDNESDAY
MON., TUES., & WED.
SEPT., 19, 20 & 21
SCORCHY
Starring Connie Stevens as Police Agent Jackie Parker and Cesare Danvoa
RESTRICTED TO PERSONS 18 YEARS AND OVER

PROFESSIONAL DIRECTORY

JAMES R. MORAN
Life Assurance, Disability Income
Registered Retirement Plans
Family Plans
GREAT WEST LIFE CO.
College St. Chesterville, Ont.
PHONE: 448-2834
Sept. 1976

FRED S. COONS INSURANCE AGENCY LTD.
Fire, Auto, Casualty and Life Insurance
Chesterville 448-2398
NOV. 77

CLEMENT INSURANCE AGENCY
Since 1893
GENERAL INSURANCE
Our knowledge and experience in Insurance enables us to give you first class, prompt, efficient service.
JOHN CLEMENT
Chesterville Ph. 448-2598
DEC. 1977

FOR YOUR LIFE INSURANCE NEEDS including MORTGAGE AND FAMILY PLANS
ALSO:
REGISTERED RETIREMENT SAVING PLANS
Call: Richard W. McDermid
346-2212 932-7495
Representing
Industrial Life Insurance Co.
Jan. 1977

LICENSED AUCTIONEER
I solicit your attention:
I can give you a Complete Business-Like Sale Management Service. Costs no more.
R. HAROLD BROWN
Cornwall, R.R.2
Phone 932-7925 Area Code 613
March 78

DOUGLAS W. MILLS
CHARTERED ACCOUNTANT
219 AUGUSTUS ST.
CORNWALL, ONTARIO
932-8595 Mar 78

JACK H. BUSH
GENERAL INSURANCE AGENT
Automobile
Fire—Casualty
Farm Mutuals
Avonmore and Finch, Ont.
JUNE 1977

M.G. ALLUM REFRIGERATION
— Heating & Air Conditioning
— Electronhome Warranties
RR3, Ingleside, Ontario
Mervyn G. Allum,
Tel: 537-2045
May 77

HAROLD D. POAPST
Insurance and Real Estate Broker
Representative
GRENVILLE INSURANCE CO.
Automobile, Fire, Casualty, etc.
Phone Us Collect
PH. 774-2602 WINCHESTER
AUG. 1977

KINNKAID AND LONEY MONUMENTS
Smiths Falls, Ontario
Monuments erected anywhere in Eastern Ontario
Smiths Falls Morrisburg
283-3480 543 3184
Chesterville Area —
GERALD C. HOLMES
774-3544 Evenings
Authorized Dealer for ROCK OF AGES MEMORIALS
Sept. 1977

BICCUM AND McINTOSH LTD.
FOR COMPLETE INSURANCE SERVICE
Fire—Casualty—Life
Phone Collect
Chesterville
Phone 448-2854
OCT. 1977

BUD ATKINS
MOOSE CREEK, ONT
538-2331
For all you seed needs!
— Stewart 2501
— Stewart New 255
(78 days to maturity)
For late planting
— Stewart 2300
(67 days to maturity)
— We custom apply your anhydrous ammonia
— BACKHOE SERVICE
Jan 78

ELECTROHOME

OSNABRUCK CENTRE 537-2101

We're passing on savings to you



save



BANTAM 14"
$399.

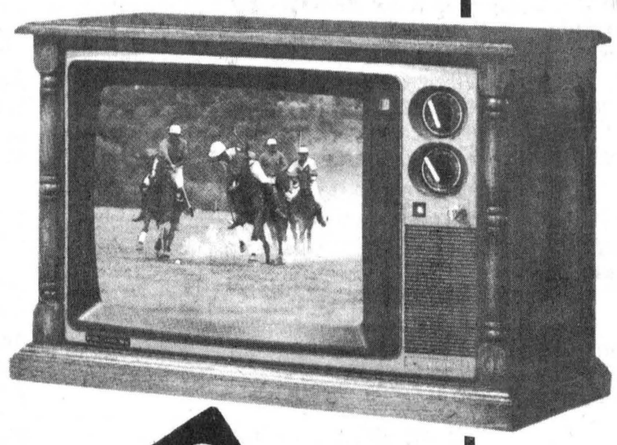

CORTEZ 20"
$719.

save

DUNBAR 20"
$599.

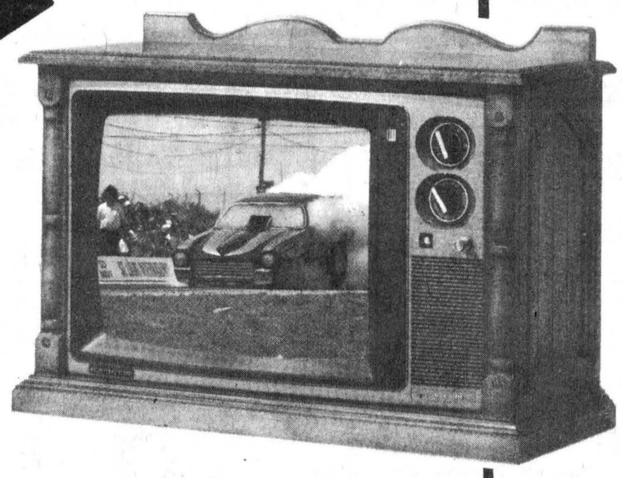

ACADIAN 20"
$719.



PARKLANE 20"
$619.

GRAPHIC 20"
$629.

CANADIANA

CANADIAN WINTERS ARE ROUGH
THE TOUGH 10 HP. CAN HANDLE IT



save

save

save

THE ALL NEW CIRCUITRY FOR 1978 MAKES THE ELECTROHOME COLOUR PICTURE EVEN BETTER THAN BEFORE!

'77 CLEAROUTS

26" BELWOOD	$749.
20" CAPRI	$499.
20" QUASAR	$499.

EARLY BIRD PRICES

8HP WITH CHAINS	$595.
8HP DELUXE — ELECTRIC START WITH CHAINS	$675.
10HP WITH CHAINS	$695.

THESE PRICES APPLY FOR THE MONTH OF SEPTEMBER ONLY

STEWART ELECTRIC

chesterville's past

FROM THE RECORD THURS., SEPT. 16, 1937

Hon. Dr. J.A. Faulkner, Ontario Minister of Health, turned a silver key in the door of the St. Lawrence Tuberculosis Sanatorium east of Cornwall yesterday afternoon and formally dedicated the 108-bed institution erected by the United Counties of Stormont, Dundas and Glengarry. The outdoor ceremony was cancelled by heavy rain but about 700 persons jammed the lobby and corridors of the building to hear the programme of speeches.

On the Sunday of Old Home Week, July 31, next year, it is hoped the brass bands of the district will meet in Chesterville as the result of an invitation extended to the organizations Sunday as Carleton Place by the local band. The spring and fall meetings have already been set for Prescott and Smiths Falls buy R. Mills, president of the association, has agreed to call a meeting of the bandmasters shortly to consider the invitation. About 250 bandsmen were at the Carleton Place gathering and this would certainly be a fine feature for the big week next year.

Chris McLean, the veteran mail carrier on the Chesterville-Morrisburg route, is a very pleased man this week. Some time ago a patient of Dr. Locke's at Williamsburg was impressed with the immense loads of mail Chris was carrying on his Model T Ford and made a snapshot of it. Recently Chris was showing these snaps to the Assistant Deputy Postmaster General, P. T. Coolican, Ottawa, who was very much impressed and asked for one of the snaps. Yesterday Chris received several very fine enlargments of the snap for Mr. Coolican which have been much admired by those who have seen them.

Two former young people of Chesterville, Miss Hilda Latta, daughter of Mr. and Mrs. John Latta, and Mr. John Henry Collingridge, son of Mr. and Mrs. Walter Collingridge, were married in the Church of England at Old Woking, Surrey, England, on Thursday, September 2nd. Miss Latta left here on August 14th to join her fiance who had returned to England some time ago after spending a few years in Canada where he had been joined by his parents and members of the family.

Miss Bellah McMillan entertained the Berwick Women's Institute at her home at Riverside on Thursday afternoon last. The officers, Mrs. Rutley, Mrs. McQuaig and Mrs. Foster were in their places. After the reading of the correspondence, considerable business was transacted. Mrs. John Rutley was appointed delagate to the Ottawa convention with Mrs. Gordon Ouderkirk as alternate.

Friday last at noon, a very fine residence was destroyed by fire near Cass Bridge when the home formerly owned by Mr. Chris Irving on Highway 31 was a total loss. Mr. and Mrs. Bernice Casselman, who now live on the property, were talking with some friends on the highway when the flames were first noticed but at that time the fire had gained such headway that nothing could be done to dave the building but neighbours answering the alarm by telephone arrived in time to carry out the furniture to safety.

FROM THE RECORD THURS., SEPT. 11, 1947

Many protest of discomfort will be stilled at last with the news that the council has ordered a new adequate heating system for the Community Hall. The order for the boiler and equipment was placed with a large manufacturing concern in Ottawa last Friday for the latest type low pressure steam boiler, radiators and fan units. The downstairs of the hall will be heated with radiators with the fan units installed in the lobby and in the Auditorium. $4,000 has been allotted for the installation and confidence has been expressed that the heating system will finally be on a par with the other appointments of the Hall.

The appointment has been made by the C.P.R. of Oscar Landry of St. Jovite as agent to fill the vacancy caused by the retirement of W.W. Timmons.

Tuesday evening the home of Mrs. D. Docksteader was the scene of a prettily arranged shower when Miss Helen Barrie, one of this month's brides was honoured by her friends. The rooms were tastefully decorated with pink and white streamers and cut flowers.

A dinner of the Russell Lions Club was held last evening in the Commercial Hotel. Among the out-of-town guests were Past District Deputy Governor Frank Casselman of Chesterville, Lawrence Doering, president of the Chesterville Rotary Club, Fred Cass, vice-president and G.A. Rawson of Flin Flon, Manitoba. The speaker was Ray Dillabough of Chesterville who was introduced by Lion Tamer John Twiname.

The regular weekly meeting of the Chesterville Rotary Club Monday evening had a practically full attendance of members who brought along with them Rev. A.E. Martineau, Morewood; Morley Beckstead, Morrisburg; Geo. McCaffrey, Russell; Crawford Barkley, G.C. Lacey and Delbert Hutt of town guests. One of the attractions of the meeting was the presence of Mr. T.P. (Tommy) Gorman of Ottawa as guest speaker. Tommy Gorman has been connected with almost all lines of athletics and the horse racing game from Mexico to Montreal. This summer he placed a professional ball club in Ottawa under the leadership of that one time great pitcher of the big leagues, Daffy Dean, to carry the championship of the league with the high class ball players which Tommy placed at his disposal.

FROM THE RECORD THURS., SEPT. 19, 1957

Strong satisfaction that his company had been certificated by the Ontario Fuel board to distribute natural gas in Chesterville was expressed in Kingston by George R. Gardiner, president of Lakland Natural Gas Limited. "It will work out to the advantage of both of us," Mr. Gardiner said following the hearing by the board in Toronto. Lakeland Natural Gas is looking forward to substantial expansion through south-eastern Ontario, Mr. Gardiner said, and the area from Port Hope to Cornwall will be completely serviced by 1959.

Mrs. Thos. Klingvall won a new 1957 Chevrolet Tuesday night at a Monster Bingo Night staged by an Ottawa Lions Club. And therein lies a story. Mr. and Mrs. Klingvall have considered trading the old car for some time and finally on Tuesday took the step. They drove to Winchester and traded the old Plymouth for a nice shiny 1953 model. Then to try it out they continued on to Ottawa to the bingo. At 10:30 Mrs. Klingvall had the winning combination for a new 1957 Chev. Not having a two-car garage, the Klingvalls are considering selling one of the cars.

Chesterville Chamber of Commerce met at the regular September meeting on Thursday night in the library. President Howard Hough presided with the secretary, Francis Moriarty, reading the minutes. After considerable discussion it was decided to ask council to activate the water and sewage report the town had drawn up last year. In the light of the revised assessment, it was felt the plan would be feasible. A committee of three was appointed to wait on council, president Howard Hough, Mel Baker and Keith Graham. The Retail Merchants committee was asked to bring in a report on the possibility of staging another promotion day program for the village and district.

Word had just reached F.M. Cass, Q.C., M.L.A., that he had been appointed vice-chairman of the Ontario-St. Lawrence Development Commission which has its headquaters in Morrisburg. Mr. Cass will take the position made vacant by the death of Mr. Jas. Smart. The Ontario-St. Lawrence Development Commission is the body set up to handle the development of the waterfront park that is being built in conjunction with the power project. Geo. H. Challies is the chairman of the commission.

Several miles east of Morrisburg a small village is gradually taking shape. The small hamlet contains church, tavern and several houses. There is nothing modern about its design but instead there is the unique attraction of history. This is Upper Canada Village, the first such restored village in Canada and it occupies a central portion of the proposed Crysler's Farm Battle Memorial Park. The village is being built as an historical and educational monument to the pioneers of the United Counties.

THE CHESTERVILLE RECORD
Second Class Mail Registration No. 0242
P.O. Box 368 — Chesterville — 448-2321 - 2322
Subscription Rates: $8.00 per year, within a 40 mile radius of Chesterville, $10.00 per year, outside the 40 mile radius
U.S.A. and Foreign, $15.00 per year
Member of the Ontario Weekly Newspaper Association

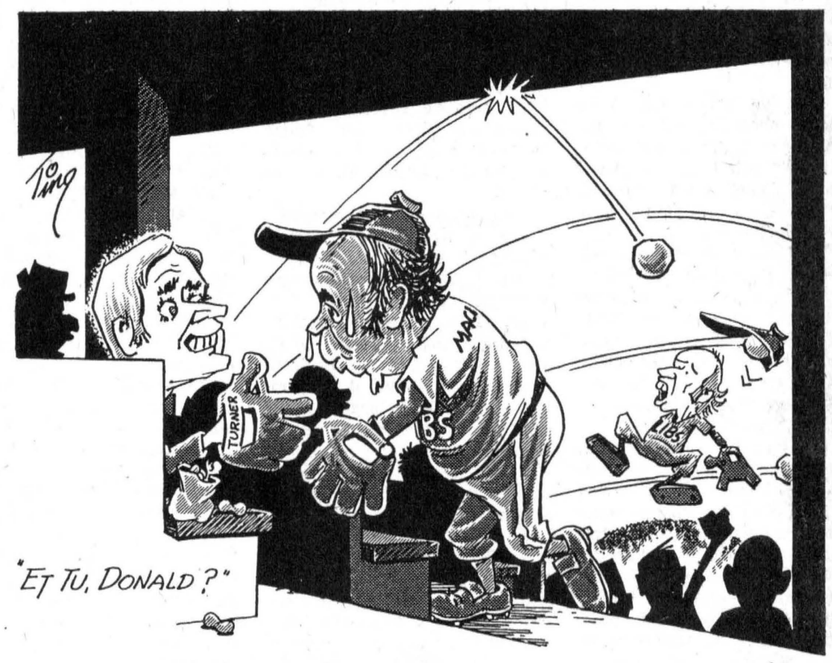

the editor's notebook

THE LONG ARM OF GOVERNMENT: Chesterville got a taste of heavy-handed bureaucracy on the weekend when an inspector from the Eastern Ontario Health Unit showed up at the agricultural fair and proceeded to make life miserable for the arena staff, concessionaires and fair board. The arena was threatened with immediate closure because of a shortage of paper towels in the men's washroom and concessionaires who had had their operations cleared in Newington the weekend before were told all of a sudden they didn't meet health specifications. All this came during the busiest day of the year for the village's main recreational area, a day in which Gresham's Law - if something can go wrong, it will - could be expected to be in full effect. The inspector who made the threats is well known in local government circles and has been criticized by every municipal council in Dundas as well as by Counties' Council, which finds his overzealousness a bit much.

THE AREA HEALTH UNIT could learn a good deal about public relations. Its duty is to ensure that minimum health standards are being met. It is not to antagonize and intimidate through such actions as having an inspector threaten to close an arena, at the time being patronized by a crowd of about 500, within 15 minutes if a minor situation is not rectified.

THE BEHAVIOR OF THIS PETTY BUREAUCRAT was the only dull mark on the otherwise bright patina of another successful Chesterville Fair. Residents of the village and distrcit have a good deal to be thankful for that the agricultural society is as energetic as it is. Crowds were down slightly this year over last but on the other hand, the number of exhibits and events increased and those who attended got more than their money's worth. Fairs are still the highlight of the late summer and fall season in rural Ontario and we can thank organizations like the Chesterville and District Agricultural Society and the Stormont County Agricultural Society for ensuring their prominence in the social calendar.

- robin morris -



a fair affair

the farmer's wife

by wyn thompson

After taking a cursory glance at Bar Harbour, we continued on through Maine in alternating spasms of rain and fog. However, this type of weather does not depress me. Even when it rains - and apparently it rains quite a lot in Maine - it's beautiful.

The curtains of the clouds hide the mountains, and all the world is grey and dim and full of the sound of raindrops. The second day the sun shone and the whole world appeared rich and full-blown. A cool, crisp night followed a blue sun-drenched day.

The next day as we proceeded through New Hampshire thunderclouds rattled around the mountains, rolling up one valley and down the next. Everything smelled wonderful - the pine and spruce, aromatic under the heavens, the breeze blowing across the rock-ribbed pasture of cut hay, the very earth itself.

Vermont was just as breathtaking. The air was like wine, thin and dry and chilled; and like wine it exhilarated body and mind. I could have dallied long but time was running out.

We hurried on and arrived in Montreal at 6.30p.m. two weeks after we had left that fair city. The toll highway through Quebec gobbled and gobbled up our money on six different occasions. It seemed a bit much for a very few hours drive. Other people might argue differently. That's what makes life so fascinating. However, it's always good to hear another point of view expressed, as my sister says when she thoroughly disagrees with someone, but doesn't feel up to a fight.

With home so close, the Farmer and I were anxious to get there. After refreshments eaten at the Farmer's sister and husband's table, we decided to push on. In a couple of hours, home loomed. And it looked good!

As we drove home, I decided that I could heartily agree with the sentiments of Samuel de Champlain when he wrote in his Journal in 1615, "It is certain that all this country is very fine and of pleasing character." At least the parts we visited were!

The next day was devoted to turning our little home of two weeks inside out, vacuuming the car, and laundering, laundering, and laundering. It was a sunny day. A day to get caught up on the happenings during our two week's absence. Sarah stayed close by and her chatter was a real delight.

Number one son had the unpleasant task of informing us of Nipper's death - killed by a car on Highway 43. I am not sure who felt the worst, he or his father as he was the one who brought Nipper home initially. And Nipper had been a loyal friend to all of us for about fourteen years. Then too, Scamp had disappeared two days before we returned. It was a quiet house!

Time ran. We were invited to Calabogie for the weekend. A favourite haunt. Sarah reminded us that we had promised to take her camping some weekend and the summer was almost over. It didn't take much thought, on our part, to include her in our plans for she is a delight to have about.

We said good-bye to her parents and her bouncing seven month old baby brother and began the relaxed cross-country drive to Calabogie. It began to rain a few miles out, Sarah went to sleep and snored on the back seat, we travelled in a good silence each deep in his own thoughts. Sleep came easily in an environment we enjoyed.

If you take the turn at the quaint little village of Burnstown and follow the winding black-top road in past a couple of stores and down the steep hill to the lake, you will find Calabogie looks much the same today as it did a third of a century ago.

In many ways the lake remains pretty much the same. The muskies are still there, if you have the patience and skill to find them. The loons are still there, sending their wild, lonely calls across the water.

We turn into a driveway a couple of miles this side of Calabogie, go down a hill to the Madawaska River and our friend's cottage. The birds and the bullfrogs inhabit the shoreline, the beavers still slap the water with their tails at sunset and there are more of them now than there used to be, the oldtimers say. Two performed for us, almost too close to the canoe for comfort, one of the night's we were on the river.

One of the days we shunpiked by dune-buggy around the lofty plateau of the lakes, the birds sang high on the ridges in the arrowy light from the setting sun. The lakes were incredibly blue and the hillsides had begun to shout with colour - orange and scarlet, yellow and a crimson that was almost purple. It seemed early. The nights were cold.

We read. We visited. We rested. Sarah appeared to enjoy the adult world. She coloured She blew bubbles. She blew up balloons. Poppa showed how to use a bat and ball. Uncle Stanley tricked her and made life interesting for her. And the old-fashioned swing hanging from one great arm of the old pine tree by the cottage was a solace to her on occasion.

The holiday ended and we drove home through the twilight noting the many new houses being built by city-dwellers hungry for "a place in the country." All was well at home and sleep came quickly. It seemed only moments later that "Meow-Meow" echoed and echoed through the chambers of my mind. It was raining heavily - beating against the bedroom window like an avid drummer drumming. A cat! I must be dreaming, I assured myself, and rolled over.

"Meow-MEAOW-MEAOW!" I jumped to my feet. There, pressed against the window, was the dark form of a cat. I went closer. "Scamp, you old REPROBATE!" I dashed downstairs and called him in. Wiped him dry with a towel. Was he drenched! He mean-mouthed everything in sight. But, was he pleased to be home! Was I pleased to see him! Nine days he had been away. I demanded an explanation. Did not receive one.

He had not suffered one whit although he was a little thin and evidently had not been fed his favourite kitty crumbles as he nose-dived right into his dish and gobbled them for what seemed forever.

It was 5.25 a.m. I returned to bed. He sprawled across my feet. We slept. He did not leave the house at all the next day, the Farmer reported to me when I returned from work. Scamp has always been a talker...'er I mean complainer. Had he stopped complaining. Well he's still saying, "It's good to be home but..." Need I say more?

Mrs. Stan Gow wins BNS silver tea tray



Mrs. Stan Gow, centre, was presented with the Bank of Nova Scotia silver tea tray as the top exhibitor in the woman's division. The presentation was made by Chesterville BNS manager Hugh Montgomery, left, in the arena Sunday afternoon. Mrs. Ida Gray, second from left, was top in homemaker arts and crafts exhibitor, and Mrs. Margaret Campbell was first in the fruit and vegetable class. With them is Rev. Fred Reed, master of ceremonies for the awards presentations. - photo by mcmahon

Domestic Sciences

Mrs. Stan Gow, Chesterville, has always been a prominent exhibitor in the domestic science classes and again this year was the recipient of a number of individual awards.

Mrs. Gow was the winner of the Silver Tray donated by the Bank of Nova Scotia, Chesterville, as the exhibitor with the most points in the ladies' division.

She was also the exhibitor with the most points in the potted plants, flowers and baking classes. She won $10 merchandise certificates from the Dutch Shop, Bernie's Furniture and the Jo-Anne Shoppe.

Mrs. Margaret Campbell was the top exhibitor in the vegetable and fruit class and was the recipient of a $10 merchandise certificate from Bernie's Furniture.

Mrs. Ida Gray was a double winner, being named the top exhibitor in the crafts and senior citizens classes. She was awarded a phentex table cloth kit and a gift from Casselman's Shoe Store, Morrisburg.

St. Mary's Separate School, Chesterville, was the top school exhibiting in the class, totalling 217 points. Chesterville Public School had 144 points, Elma Public School 84, Chesterville Pre-Nursery School 33 and Winchester Public School 17.

VEGETABLES

Six potatoes any variety - first, Margaret Campbell, second, Christine Cross, third, Lorna Sargent. Six table carrots long- first, Lois Lannin, second, Mrs. June Prieur, third, Wayne Byers.

Six table carrots, half long- first, Wayne Byers, second, Mrs. Megan Ouderkirk, third, Mrs. Jessie Prieur. Six table beets- first, Patsy Sullivan, second, Mrs. Margaret Campbell, third, Wayne Byers. Six ears of sweet corn, Golden Bantam- first, Patsy Sullivan, second, Mrs. June Prieur, third, Karen VanDelst. Six ears sweet corn, hybrid type- first, Patsy Sullivan, second, Mrs. Margaret Campbell, third, David Miller.

Six sweet peppers- first, Margaret Countryman, second, Wayne Byers, third, Mrs. Stan Gow. Six red onions- first, Mrs. Stan Gow. Six yellow onions- first, Mrs. Sandra MacMillan, second, Annie Johnston, third, Mrs. Stan Gow.

Six ripe tomatoes (red)- first, Annie Johnston, second, Patsy Sullivan, third, Greg Vanden Bosch. Six cucumbers (pickling)- first, David Miller, second, Annie Johnston, third, Mrs. June Prieur. Six cucumbers (table)- first, David Miller, second, Christine Cross, third, Mrs. Margaret Campbell.

Three cucumbers, table use, English variety- first, Margaret Campbell. Two pumpkin pies- first, Margaret Campbell, second, David Scarf, third, David Miller. Two hubbard Squash- first, Mrs. Stan Gow, second, David Miller.

Three pepper squash- first, David Miller, second, Patsy Sullivan, third, Mrs Margaret Campbell. Two heads cabbage, flat- first, Lois Lannin, second, Margaret Campbell, third, Patsy Sullivan. Two heads cabbage, pointed- first, Margaret Campbell, second, Carol Sargent.

Vegetable or root freak, worthy of prize- first, David Miller, second, Mrs. Sandra MacMillan, third, Mrs. Stan Gow. Most creative arrangement of vegetables- first, Mrs. Arline Rutters, second, Mrs. Doris MacIntyre, third, Mrs. Ron McKee.

Thanksgiving centrepiece using gourds- first, Mrs. Margaret Campbell, second, Sylvia DeJong. Welcome stranger gift basket, (all vegetables) judged on quality, usefulness and originality- first, Mrs. Margaret Campbell, second, Lois Lannin, third, Mrs. Stan Gow. Three largest green cucumbers, size only to count- first, Margaret Campbell.

Largest pumpkin, size only to count- first, Christine Cross; largest potato, size only to count- first, David Miller.

SPECIALS- Mrs. Margaret Campbell was the exhibitor winning the most points in class one and won a $5 merchandise certificate from the Williamsburg Red and White Store. She also won the Nestle gift box as winner of class one.

Mrs. Annie Johnston, and Christine Cross, both of Chesterville, were tied as the top newest exhibitor with the most points in classes one and two. They were winners of a Canadian Cook Book or Nestle gift box.

FRUIT

Muskmelon, two specimens, with stem attached- first, David Miller, second, Margaret Campbell, third, Mrs. Stan Gow. Citron-two specimens, with stem attached- first, Wayne Byers, second, David Miller.

Most creative arrangement of fruit, not necessarily home grown- first, Mrs. Bert VanKessel, second, Mrs. Arline Rutters. David Miller, Cornwall, was the exhibitor collecting the most points in the class. He won a $5 merchandise certificate from Cy's Produce, Chesterville.

Thanksgiving centrepiece, using fresh fruit, grain and hay- first, Mrs. Stan Gow.

FLOWERS

Roses, three blooms, any color- first, Mrs. Stan Gow, second, Patsy Sullivan, third, Mrs. Graham Wells. Roses, florabunda, three stems- first, Mrs. Stan Gow, second, Mrs. Graham Wells. Sweet peas, 15 stems with any foliage in a coffee mug- first, Wayne Byers, second, Annie Johnston, third, Mrs. Graham Wells.

Carnations, six blooms with any foliage in cereal bowl- first, Mrs. Stan Gow, second, Gladys Smith. Vase of pom pom dahlia, three blooms own foliage- first, Mrs. Stan Gow, second, Mrs. Graham Wells, third, Wayne Byers. Dahlia decorative, not floating in flat container, own foliage- first, Arline Rutters, second, Mrs. Graham Wells, third, Mrs. Stan Gow.

Dahlia, three bloom - first, Mrs. Stan Gow, second, Wayne Byers, third, Mrs. Graham Wells. Bachelor's buttons, 10 blooms with any foliage in a water glass- first, Gladys Smith, second, Mrs. Stan Gow, third, Wayne Byers. Petunias, five sprays, single ruffled edge- first, Mrs. Graham Wells, second, Wayne Byers, third, Mrs. June Prieur.

Petunias, three sprays, double- first, Mrs. Graham Wells, second, Mrs. June Prieur, third, Mrs. Stan Gow. Powderpuff asters, eight blooms- first, Mrs. Stan Gow, second, Christine Cross, third, Mrs. Graham Wells. giant Asters, five blooms- first, Mrs. Stan Gow, second, Mrs. Graham Wells, third, Annie Johnston.

Snapdragons, six spikes in any container- first, Mrs. Graham Wells, second, Mrs. Stan Gow, third, Mrs. Barbara Rance. Zinnias, pom pom, five blooms- first, Mrs. Graham Wells, second, Mrs. June Prieur, third, Wayne Byers. Zinnias, cactus type, five blooms- first, Mrs. Stan Gow, second, Arline Rutters, third, Mrs. Graham Wells.

Cosmos, large, 10 blooms- first, Mrs. Graham Wells, second, Mrs. Stan Gow, third, Mrs. June Prieur. Gladiolus, yellow single spike with any foliage- first, Marilyn Johnston. Gladiolus, red, single spike any foliage- first, Mrs. Stan Gow, second, Mrs. Graham Wells. third, Marilyn Johnston.

Gladiolus, best single spike, any color with any foliage- first, Gladys Smith, second, Marilyn Smith, third, Mrs. Keyes Smith. Gladiolus, three spikes, any one color, cedar foliage in a vase- first, Mrs. Stan Gow, second, Mrs. Bernard Patenaude. Bright spot on a blue day, a kitchen arrangement using French marigolds- first, Gladys Smith, second, Mrs. Stan Gow, third, Mrs. Keyes Smith.

Cool water, an arrangement of pansies floating- first, Mrs. Graham Wells, second, Rhonda McKee, third, Mrs. Stan Gow. Sunshine, arrangement using African marigolds- first, Mrs. Graham Wells, second, Mrs. Stan Gow. Wee pixie, a minature arrangement, container and flowers- first, Muriel Smith, second, Gladys Smith, third, Lois Lannin.

Beauty within a rosebowl- first, Muriel Smith, second, Mrs. Stan Gow, third, Patsy Sullivan. Lavender lace, an arrangement in mauve and white flowers- first, Gladys Smith, second, Muriel Smith, third, Mrs. Graham Wells. Grannies favorites, arrangement of cut geraniums with self foliage- first, Mrs. Graham Wells, second, Muriel Smith, third, Mrs. Bernard Patenaude.

Tempest in a teapot, any flowers- first, Annie Johnston, second, Mrs. Stan Gow, third, Muriel Smith. Corsage and boutonniere, displayed on a paper plate- first, Lois Lannin, second, Mrs. Stan Gow, third, Mrs. Graham Wells. Tall and Slender, a vertical arrangement of dried materials- first, Mrs. Stan Gow, second, Lois Lannin, third, Carol Sargent.

Floral mantle, arrangement of flowers using figurine- first, Mrs. Stan Gow, second, Mrs. Graham Wells, third, Lois Lannin. Arrangement of flowers for dining room table with one candle in single container- first, Gladys Smith, second, Mrs. Graham Wells, third, Mrs. Stan Gow. Basket suitable for church- first, Mrs. Graham Wells, second, Muriel Smith, third, Mrs. Stan Gow.

You Name It, exhibitor to choose title and carry out theme in arrangement of flowers, accessories optional, card giving title to be shown, materials may be used from any source- first, Lois Lannin, second, Mrs. Bernard Patenaude, third, Marion Lynch.

POTTED PLANTS

African violets, in bloom, double- first, Mrs. Stan Gow, second, Christine Cross, third, Annie Johnston. African violets, in bloom, single- first, Patsy Sullivan, second, Violet Ringrow, third, Annie Johnston.

Geranium, in bloom- first, Marilyn Johnston, second, Mrs. Graham Wells, third, Violet Ringrow. Novelty plant- first, Annie Johnston, second, Scott Erratt, third, Lorna Sargent. Coleus- first, Mrs. Graham Wells, second, Mrs. Stan Gow, third, Violet Ringrow.

Begonias, waxed, in bloom, single- first, Mrs. Stan Gow, second, Mrs. Graham Wells, third, Hazel Stoddard. Any other plant in bloom- first, Scott Erratt, second, Mrs. Stan Gow, third, Margaret Countryman.

Terrarium- first, Theresa VanKessel, second, Marilyn Johnston, third, Violet Ringrow. Patio hanging basket, assorted plants- first, Margaret Countryman, second, Doris MacIntyre, third, Mrs. Stan Gow.

SPECIALS- Mrs. Stan Gow was the exhibitor winning the most points in class three sections 1-34 and sections 35-45. She won $7.50 in merchandise from Muriel's Flowers, Winchester, and $5 in merchandise from the Snow Drop Boutique. Mrs. Annie Johnston was the top new exhibitor and winner of $7 merchandise from McMillan's Wood Craft and Repairs.

BAKING

Basket of five white rolls, clover-leaf- first, Mrs. Stan Gow, second, Megan Ouderkirk, third, Marilyn Johnson. Tea biscuits, five with fruit- first, Annie Johnston, second, Barbara Rance, third, Mrs. Stan Gow. Glazed buns in pan- first, Megan Ouderkirk, second, Mrs. Stan Gow.

Coffee cake- first, Mrs. Bernard Patenaude, second, Jeanette Holmes, third, Patsy Sullivan. Plate of six squares, two varieties- first, Mrs. Bernard Patenaude, second, Megan Ouderkirk, third, Annie Johnston. Pumpkin pie- first, Sandra MacMillan, second, Annie Johnston, third, Patsy Sullivan.

Cherry pie (lattice crust, handmade)- first, Mrs. Stan Gow, second, Annie Johnston. Apple pie (two crust)- first, Mrs. Stan Gow, second, Mrs. Bernard Patenaude, third, Mrs. Keyes Smith. Raisin pie (two crusts)- first, Patsy Sullivan, second, Sandra MacMillan, third, Mrs. Bernard Patenaude.

Butter tarts with raisins, five- first, Margaret Countryman, second, Margaret Campbell, third, Mrs. Shirley Coons. Thimble cookies- first, Sandra MacMillan, second, Theresa VanKessel, third, Margaret Campbell. Plate of fancy party cookies, three varieties, three of each- first, Carol Sargent, second, Mrs. Arline Rutters, third, Megan Ouderkirk.

Ginger cookies, rolled- first, Margaret Campbell, second, Pam McPhail, third, Mrs. Stan Gow. Cup cakes, decorated for a senior citizens birthday - first,

Cont'd on 14



One hundred and twenty-nine head were shown in Saturday and Sunday's beef show, making Chesterville's the largest B class beef show in the Ottawa Valley. Winners in Sunday's classes were, left, Ralph Miller, Shorthorn Premier Exhibitor, Colin Keir, kneeling, Premier Exhibitor Aberdeen Angus, and right, Menzie Storie, Premier Exhibitor, Hereford. Showing their cattle were from left, Cindy Miller, Cheryl Miller, Christine Cross, Carolyn Cross, Cathy McRae and Kim McRae. - staff photo -

Keir and Peaker capture ribbons

Colin Keir was judged Premier Exhibitior in the Angus class with James Peaker capturing the red ribbons for Champion Bull, with Dinedune Marshall, and Champion Female, with Rideau Queen Mother.

Bull, May 1, 1976 - Dec. 31, 1976 - first, George Coombs, Super Star; second, Colin Keir, Keirsmere Trojan.

Bull, Jan. 1, 1976 - April 30, 1976 - first, Colin Keir, Keirsmere Benjamin; second, John Wilson, Brierwood Marshall Pride.

Bull, 1975 -first, James Peaker, Dinedune Marshall; second, George Coombs, Nick Kebec; third, Steven Findlay, Glen Islay Emulous.

Female, 1976 - first, James Peaker, Rideau Queen Mother; second, James Peaker, Rideau Evergreen; third, Colin Keir, Red Oak of Kalacon.

Female 1975 and Calf - first, James Peaker, Rideau Errolline; second, John Wilson, Southern Lane Susie; third, John Seabrook, Miss Morrison.

Female 1974 and calf - first, Colin Keir, Mayflower; second, John Wilson, Skillymarno Elken Erica; third, Colin Keir, Ideal Pauline of Keirsmere.

Breeder's Herd - first, Colin Keir, second, George Coombs.

Menzie Storie wins Herefords

Menzie Storie of RR5 Renfrew dominated Sunday's Hereford class, taking the rosettes for Premier Breeder, Champion Bull and Champion Female.

Bull, May 1, 1976 - Dec. 31, 1976 - first, Norlyn Red-eye Leonard, Lynn Ball; second, Norlyn Choice Anxiety - Lynn Ball; third, RAF Vescovi, Menzie Storie.

Bull, Jan. 1, 1976 - April 30, 1976 - first, Menzie Storie, RAF Vescovi; second, Ian McRae, SFL 30D Domino Lad; third, Ian McRae, ORF Oakridge Beamish Lad.

Bull, 1975 - first, Keith Hobbs, Elzevir Justa Beau; second, Cassburn Farms, Cassburn Lamplighter Major.

Female, 1976 - first, Keith Hobbs, Circle HR Lady Rose Zento; second, Ian McRae, ORF Oakridge Haven Lady, third, Ian McRae, ORF Oakridge Jodie.

Female 1975 and Calf - first, Menzie Storie, MHP Miss Banner Nimrod; second, Menzie Storie, RAF Lady Vescovi, third, Ian McRae, ORF Oakridge Tracey.

Female 1974 and Calf - first, Menzie Storie, Glasgow S; second, Keith Hobbs, Circle R Miss Celebrity; third, Menzie Storie, Glasgow Domino Mixer.

Breeder's Herd - first, Ian McRae, second, Lynn Ball, third, Keith Hobbs.

Ralph Miller tops Shorthorns

Ralph Miller was Premier Breeder in the Shorthorn show Sunday. His Balmenach Duchess was Grand Champion Female and Reginald Daly's Duncairn Farmer Jack was Grand Champion Bull.

Bull, May 1, 1976 - Dec. 31, 1976 - first, Paul Villard, Puddles Flag; second, Ralph Miller, Lochwinnock Hall of Fame; third, Ralph Miller, Lochwinnoch Halo.

Bull, Jan. 1, 1976 - April 30, 1976 - first, K.B. Parkinson, Balmenach Victorious; second, Ralph Miller, Lockwinnoch Habitant; third, G.A. Verch, Verch View Flag.

Bull, 1975 - first, Reginald Daly, Duncairn Farmer Jack; second, Ralph Miller, Tutira Ignition.

Female, 1976 - first, G.A. Verch, Verch View Jealousy; second, G.A. Verch, Verch View Carrie; third, Ralph Miller, Lochwinnoch Welcome Dawn.

Female 1975 and Calf - first, Ralph Miller, Saraquay Rosalind; second, Reginald Daly, Rosemond's Lass Hope; third, G.A. Verch, Puddles Jealousy.

Female 1974 and Calf - first, Ralph Miller, Balmenach Duchess; second, G.A. Verch, Verch View Crocus; third, Reginald Daly, Echodale Roselle.

Breeder's Herd - first, G.A. Verch, second, Ralph Miller, third, K.B. Parkinson.

Bergeron first in horses

Al Bergeron was the big winner in the heavy horse class judged Saturday winning the best brood mare and foal any breed and the best draft foal, any breed.

For winning the classes, Mr. Bergeron won a $12 in merchandise from the Community Shopping Centre and $5 in merchandise from Dan's Shoppe.

Roy Sherrer won the best draft two year old and $5 from Dan's Shoppe. A lube, oil and filter job from Angus Motors went to Irving Cleland for the best mare or gelding any breed. A $15 cash award from Bryan Kennedy went to Lyle Baker for having the best heavy horse in harness.

Two-year-old colt, heavy draft - first, Irving Cleland; two-year-old colt, light draft - first, Irving Cleland, second, Roy Sherrer; brood mare with foal, general purpose - first, Al Bergeron; foal of season, general purpose - first, Al Bergeron; team in harness, 1,500 lbs. and over, heavy draft - first, Lyle Baker, second, Irving Cleland, third, Herbert Bell.

Single mare or gelding, in harness, 1,500 lbs. and over, heavy draft - first, Irving Cleland, second, Lyle Baker, third, Herbert Bell; team in harness, under 1,500 lbs., light draft - first, Irving Cleland, second, Lyle Baker; single mare or gelding, in harness, under 1,500 lbs., light draft - first, Lyle Baker, second, Irving Cleland.

Team in harness, general purpose - first, Al Bergeron, second, Fern Patenaude; single mare or gelding in harness, general purpose - first, Al Bergeron, second, Fern Patenaude; express horse in harness - first, Al Bergeron; best three horse team, light draft - first, Irving Cleland, second, Lyle Baker; best three horse team, heavy draft - first, Lyle Baker, second, Irving Cleland, third, Herbert Bell; best six horse team - first, Irving Cleland, second, Herbert Bell; best four horse team - first, Irving Cleland.

Top grain, hay exhibitors

William K. MacLeod took the special award for most points in the grain class with Stan VandenBosch second. Malcolm MacGregor was the top corn exhibitor, followed by Keyes Smith.

Oats - first, William MacLeod, second, John Vanloon, third, David Miller.

Mixed Grain - first, William MacLeod, second, Francis Lynch, third, Jerry Brugmans.

Barley - first, William MacLeod, second, VandenBosch, third, Anthony Vogel.

Spring or Fall Wheat - first, Stan VandenBosch, second, Jerry Brugmans, third, Graham Smith.

Eight Ears Corn - first, Keyes Smith, second, Malcolm MacGregor, third, David VanDelst.

Sheaf of 10 Ears Silage Corn - first, Malcolm MacGregor, second, Anthony Vogel, third, John Vanloon.

HAY

Stanley Chambers was the top exhibitor in the A and B section of the hay class with Malcolm MacGregor winning the special award for section C.

Baled Hay, 75 per cent Legumes - first, Stanley Chambers, second, John Douma second cut, third, John Vanloon.

Baled Hay, 75 per cent Grass - first, Stanley Chambers, second, John Vanloon, third, Anthony Vogel.

Haylage - first, Malcolm MacGregor, second, Anthony Vogel, third, John Vanloon.



The baby show has long been one of the most popular attractions at the Chesterville Fair and Sunday afternoon the arena was full for the judging. Winners in the three age groups were, from left, Christine Ann, daughter, of Mr. and Mrs. Ernie Casselman, Winchester; Frederick, son of Mr. and Mrs. Larry Tyo, St. Eustache, Jennifer, daughter of Mr. and Mrs. Francis Barkley, Chesterville, Marc, son of Mr. and Mrs. Marcel Robinson, Chesterville, Kimberley Ann, daughter of Mr. and Mrs. Herb Locey, Long Sault, Andre, son of Mr. and Mrs. Pierre Carriere, Embrun, and Kimberley Lynne, daughter of Mr. and Mrs. Neil Begg, Monkland. - staff photo -

Ida Gray wins homemaker arts

Ida Gray of Chesterville was the overall winner in the homemakers arts and crafts class, collecting a total of 32 points, 13 more than the next highest in the class. June Prieur of Lunenburg placed second highest and won the award for the newest exhibitor with the most points.

Crochet Shawl - first, Ida Gray, second, Hazel Stoddart, third, Esther Johnston, Knitted pullover vest - first, Theresa VanKessel, second, Ida Gray. Colored crochet hat and scarf - first, Esther Johnston, second, Ida Gray, third, Mrs. Graham Wells.

Cowel neck sweater - first, Marilyn Johnson, second, Ida Gray, third, Esther Johnston.

Girls' short dress, small size - first, Theresa VanKessel, second, Marilyn Johnson, third, June Prieur. Child's crocheted poncho - first, Kathy O'Neill, second, Marlene Lowe, third, June Prieur. Child's scarf and mitts - first, Theresa VanKessel, second, Mrs. Ron McKee, third, Ida Gray.

Child's sheet and pillow case, liquid embroidery - first, Mrs. Graham Wells, second, Ida Gray. Christmas half apron - first, Ida Gray, second, Annie Johnstone, third, Mrs. Graham Wells. Men's knitted dress socks - first, Sandra MacMillan, second, Ida Gray, third, Esther Johnston.

Baby's crocheted jacket and bonnet - first, Sandra MacMillan, second, Ida Gray, third, Esther Johnston. Christmas table cloth - first, Esther Johnston, second, Ida Gray, third, Minnie Henderson. Knitted afghan - first, Mrs. Harold Clapp and Hilda Dillabough, second, Minnie Henderson and Sandra MacMillan, third, Mrs. Ron McRae.

Child's crib quilt - first, Sandra MacMillan, second, Mrs. Stan Gow, third, Ida Gray. Hooked rug - first, Patsy Sullivan. Wood field and forest wall plaque - first, Lois Lannin, second, June Prieur, third, Elaine Wagner.

Macrame flower pot holder - first, Mrs. Graham Wells, second, Mrs. Bernard Patenaude, third, June Prieur. Free-hand oil painting - first, Scott Erratt, second, Sandra MacMillan, third, Carol Sargent. Creative hooking - first, Shirley Coons, second, Betty VandenBosch, third, Pauline VanKessel.

Stained or glazed animal or bird - first, Doreen McMillan, second, Mrs. Graham Wells. third, Ruby Miltimore. Ceramic vase - first, Ruby Miltimore, second, Marilyn Johnson, third, June Prieur. Plain ceramic vase - first, Betty VandenBosch, second, Ruby Miltimore, third, Mrs. G. Wells.

Ceramic bust of character piece - first, Doreen McMillan, second, Joan McMahon, third, Marilyn Johnson. Piece utility pottery- first, Carol Sargent, second, June Prieur, third, Violet Ringrow. Free form moulded pottery - first, Carol Sargent, second, June Prieur, third, Violet Ringrow.

Wooden wall plaques - first, Janet Clapp, second, Ida Gray, third, Prieur. Stuffed toy - first, Virginia Patenaude, second, Theresa VanKessel, third, Annie Johnston. Pencil sketch - first, Carol Sargent, second, Virginia Patenaude, third, Theresa VanKessel. Charcoal sketch - first, Carol Sargent, second, Theresa VanKessel, third, Virginia Patenaude. Waste basket - first, June Prieur, second, Ida Gray.

Denim clothespin bag - first, Ida Gray, second, Marilyn Johnston, third, June Prieur. Novelty for refrigerator door - first, Carol Sargent, second, June Prieur, third, Minnie Henderson. New pieced quilt - first, Verna McRoberts, second, Mrs. B. McRoberts, third, Ida Gray.

Other special award winners in the class were Marilyn Johnson, Sandra MacMillan, Scott Erratt, Shirley Coons, Doreen McMillan, Carol Sargent and Verna McRoberts.

Mac MacGregor premier exhibitor

Malcolm MacGregor of RR4 Crysler made it two in a row Saturday as he captured the Premier Exhibitor's award in the Guernsey judging. Reserve went to Ivor Williams. Mr. MacGregor had top marks in the bull, two-year-old female, four-year-old and five-year-old divisions.

His four-year-old Tannery Hill Fayvors Edwina was Grand Champion of Show with Reserve going to another four-year-old, Oakglade Esther, shown by Robert Cochran.

Junior Champion Female was Ivor Williams' Maplehurst Fabulous Token. Reserve was Mr. MacGregor's Glen Haven Quail Roost Patsy.

Bull, Jan. 1, 1976 - Dec. 31 1976 - first, Malcolm MacGregor, Queenholm Triumphs Terry: second, Harry Nooyen, Holland Heights Olympic Bruiser; third, Ivor Williams, Corronlea Ed's Joker.

Malcolm MacGregor, RR4 Crysler, was the top showman in the Guernsey show Saturday being named the premier exhibitor while showing the grand champion cow and the reserve junior championship.

Robert Cochran had the reserve grand champion cow and Ivor Williams won the junior championship.

Female July 1, 1976 - June 30, 1977 - first, Harry Nooyen, second, Robert Cochran, third, Malcolm MacGregor.

Female Jan. 1, 1976 - June 30, 1976 - first, Ivor Williams.

Female July 1, 1975 - Dec. 31, 1975 - first, Ivor Williams, second, Malcolm MacGregor, third, Harry Nooyen; female born July 1, 1974 to June 30, 1975 - first, Malcolm MacGregor, second, Robert Cochran, third, Harry Nooyen; female born July 1, 1973 to June 30, 1974 - first, Ivor Williams, second, Malcolm MacGregor, third, Robert Cochran.

Female born July 1, 1972 to June 30, 1973 - first, Malcolm MacGregor, second, Robert Cochran, third, Harry Nooyen; female born prior to July 1972 - first, Malcolm MacGregor, second, Robert Cochran, third, Ivor Williams; breeders herd - first, Robert Cochran, second, Malcolm MacGregor, third, Harry Nooyen.

Floyd Dingwall shows top Jersey

Elmvale Master's Kate, owned by Floyd Dingwall, Berwick, was Grand Champion in Friday's Jersey show with the Reserve going to Payneside Master's Roxama, owned by Ralph MacKenize, RR2 Finch.

Mr. Dingwall placed first in the Breeder's Herd, followed by Mr. MacKenize and Lorne Jarrell while John McIntyre of Avonmore won the Junior Champion Female with Valley Avon Beauty's Tana. Junior Champion Reserve was Valley Avon Beauty's Chanel, also shown by Mr. McIntyre.

Bull, Junior and Senior Calf - first, Lorne Jarrell, Hollywood Merits Neretor; second, Ralph MacKenize, Payneside Duke; third, Floyd Dingwall, Spruce Vine Master Flash.

Female, July 1, 1976 - June 30, 1977 - first, Lorne Jarrell, Hollywood Master's Honey; second, John McIntyre, Valley Avon Beauty Elaine; third, Floyd Dingwall, Spruce Vine Milestone Gaye.

Female, Junior yearling - first, John McIntyre, Valley Avon Beauty's Tana; second, John McIntrye, Valley Avon Beauty Chanel; third, Floyd Dingwall, Spruce Vine Jester's Candy.

Female, Senior yearling - first, Floyd Dingwall, Spruce Vine Doris Linda; second, John McIntyre, Glen Payne Merry Ena Go-Go; third, Lorne Jarrell, Hollywood Master's Gem.

Female, - Two-year-old - first; Floyd Dingwall, Elmvale Master's Kate; second, Ralph MacKenize, Payneside Master's Samantha; third, Floyd Dingwall, Spruce Vine Jester's Cynthia.

Female, Three-year-old - first, Ralph MacKenize, Payneside Master's Roxanna; second, Floyd Dingwall, Spruce Vine Jester's Kitty; third, Floyd Dingwall, Spruce Vine Jester's Lassie.

Female, Four-year-old - first, Floyd Dingwall, Spruce Vine Jester's Autumn; second, Lorne Jarrell, Hollywood Mable Debbie; third, Ralph MacKenize, Sprigmount S.D. Hazel.

Female, Five Years and Up - first, Ralph MacKenize, Newington Doris Suzanne; second, John McIntyre, Braeneath Ladysman's Linda; third, Floyd Dingwall, Drift Annie Cindy.

Fawcett brothers win championship

The Fawcett Brothers of Inkerman claimed the ribbons for Grand Champion and Reserve Grand Champion in Friday's Black and White Show.

Ralph's Willola Rocket Rhoda was Grand Champion and Allison's Haddo M.D. Vega was Reserve.

Carl Smith's Sunnylodge Dairy Lily was Junior Champion Female with Ralph Fawcett's Ranrick Aztec Trisha the Reserve. Top Breeder's Herd awards went to Lorne Henderson, first, Carl Smith, second and Allison Fawcett, third.

Bull, Junior and Senior Calf - first, Carl Smith, Sunnylodge Fond Pride Jac; second, Wesley Ferguson, Jansdale Citation Rocky; third, Robert MacDonald, Marrowdale Alvin.

Female, Junior and Senior Calf - first, Lorne Henderson, Terrdale Rosetta; second, Oran Montgomery, Madawaska Lorna; third, Carl Smith and J.J. Bompas, Sunnylodge Star Girl.

Female Junior Yearling - first, Carl Smith, Sunnylodge Dairy Lily; second, Ralph Fawcett, Ranrick Aztec Trisha; third, Campbell MacDonald, Don-Hope Cyril Wendy.

Female, Senior Yearling - first, Gordon Kettles, Crestlea Rocket Scarlet Red; third, Allison Fawcett, Fawcettdale Leprechaun.

Female, two-year-old - first, Ralph Fawcett, Riverdown Joelle; second, Carl Smith, Sunnylodge Fond Vickie; third, Allison Fawcett, Fawcettdale Lady Edith.

Female, Three-year-old - first, Carl Smith, Sunnylodge Brigitte; second, Lorne Henderson, Terrdale Charmer Juliette; third, Ralph Fawcett, Ranrick Gay Karen.

Female, Four-year-old - first, Ralph Fawcett, Willola Rocket Rhoda; second, Allison Fawcett, Haddo M.D. Vega; third, H.J. Boyd, Harwell Alert Dean Anita.

Five Years and Up - first, Ralph Fawcett, Sunrest Miss Ormsby; second, Lorne Henderson, Terrdale Jewel; third, Carl Smith, Sunnylodge Dolly Rockman Anita.



Lawrence Lalonde of Balderson captured the ribbon for Grand Champion of Show with this 40-lb. July make in Friday's cheese show. Five exhibitors showed 40 cheeses in 40, 10 and five lb. classes. Mr. Lalonde's Grand Champion scored 98.4 of 100 points. - staff photo -

L. Lalonde, Balderson, champion cheese exhibitor

Lawrence Lalonde of Balderson had the highest scoring cheese in Friday's judging, winning the merchandise prize from Peter Mac's, Morrisburg. Dwight Barkley of Hyndman placed second overall.

Mr. Lalonde's Grand Champion of Show was a 40-lb. block of July make and scored 98.4 of a possible 100 points.

Judge Sarsfield O'Connor said the show was one of the best ever in Chesterville with five plants showing 40 exhibits in the 40-lb., 10-lb. and 5-lb. classes.

June Make, 40 lbs., white or colored- first, Lawrence Lalonde, second, Cecil Simpson, third, Ivan Matte.

July Make, 40 lbs., white or colored- first, Lawrence Lalonde, second, Leo Leduc, third, Dwight Barkley.

June Make, 10 lbs.- first, Cecil Simpson, second, Leo Leduc, third, Lawrence Lalonde.

July Make, 10 lbs.- first, Dwight Barkley, second, Lawrence Lalonde, third, Leo Leduc.

June or July Make, 5 lbs.- first, Cecil Simpson, second, Lawrence Lalonde, third, Leo Leduc.

Don Rose takes Ayrshire honors

Clear Dawn Burton's Leda, owned by Don Rose, RR2 Mountain, was named Senior Champion Female and Grand Champion in Friday's judging of the Ayrshire cattle class. St. Ours Coronaire Anita, owned by Mode Brothers Farms was Reserve Senior and Grand Champion.

Mode Brothers' Bonnie Brae Chinook was Grand Champion Male and Scotchdale Kelly's Hero, owned by Ken Campbell, was Reserve.

Junior Champion was Rosayre Kell's Francine, owned by Donald Rose, and Reserve was Des Prairies Causette, owned by Mode Brothers.

Donald Rose took top honors for Breeder's Herd, followed by Kenneth Campbell and Mode Brothers.

Bull, July 1, 1976 - June 30, 1977 - first, Bonnie Brae Chinook, Mode Brothers; second, Scotchdale Kelly's Hero, Ken Campbell; third, Rosayre Mighty Michael, Donald Rose.

Female Calf, July 1, 1976 - June 30, 1977 - first, Mode Brothers, Bonnie Brae Royal Dale; second, Roy Simmons, Memory Lane Dahlia; third Mode Brothers, Bonnie Brae Vanessa.

Female, July 1, 1975 - June 30, 1976 - first, Donald, Rose, Rosayre Kelly's Francine; second, Mode Brothers, Des Pariries Causette; third, Ken Campbell, Scotchdale Kelly's Glamour.

Female, July 1, 1974 - June 30, 1975 - first, Ken Campbell, Scotchdale Kelly's Fairy; second, Donald Rose, Rosayre Shawna; third, Donald Rose, Rosayre Dawn.

Female July 1, 1973 - June 30, 1974 - first, Roy Simmons, Memory Lane Fanny; second, Donald Rose, Rosayre Karen.

Female, July 1, 1972 - June 30, 1974 - first, Roy Simmons, Memory Lane Nadeen; second, Donald Rose, Rosayre Beatrice; third, Ken Campbell, Scotchdale Audrey.

Senior Cow - first, Donald Rose, Rosayre Vell Flower; second, Donald Rose, Clear Dawn Burton's Leda; third, Mode Brothers, Les Erables Berthe.

Dry Cow - first, Mode Brothers, St. Ours Coronaire Anita; second, Mode Brothers Burnside Bettina; third, Ken Campbell, Scotchdale Welcome's Betty.



They don't show these in 4-H

Kim Jackson, RR1 Williamsburg, took time out from the 4-H competitions Saturday afternoon to visit the KenJen Petting Zoo and no sooner had she entered the pen than she was surrounded by hungry and curious animals including this llama which used its long neck to great advantage in getting to the food Kim offered. One of the most popular attractions at the fair, the zoo was co-sponsored by the agricultural society and Nestle (Canada) Ltd. - staff photo -

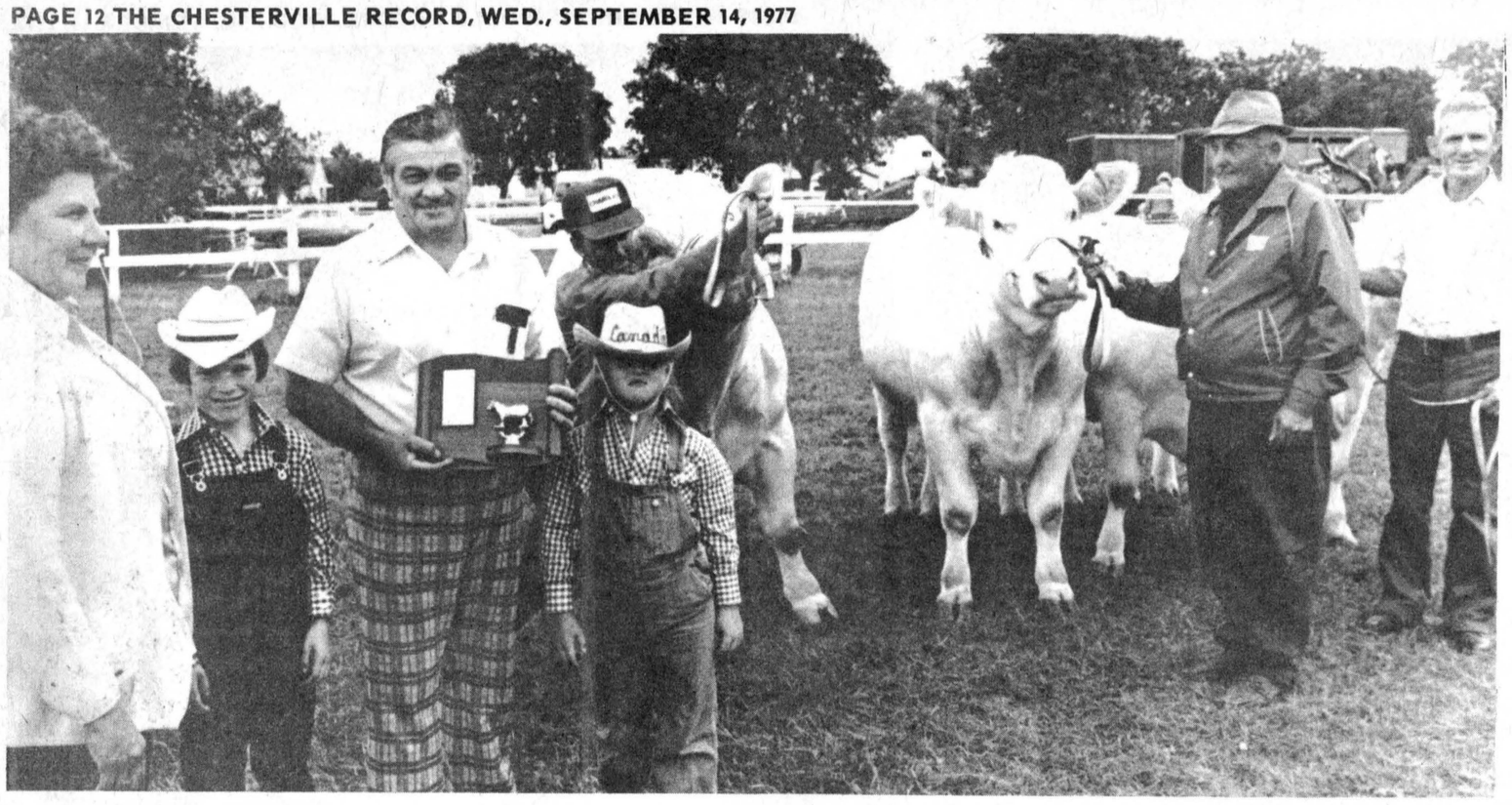

Ernest Plante of Plante Vale Farm, South Mountain, was Premier Exhibitor in the Charolais class Saturday and won the Earl's Meats Trophy. Making the presentation were Audrey Cross, Brent VandenBosch and Ross Giles. This was the first time beef cattle were judged in their own breed classes.

- staff photo -

Charolais shown here for first time

Ernest Plante of PlantVale Farms, South Mountain, received the Earl's Meats Trophy as Premier Exhibitor in the Charolais Beef Cattle Class. This marked the first year for the class at the Chesterville Fair.

Lauright's Denise, shown by Ben Poirier, was judged Champion Female and Sir L.A., shown by L.A. Lalonde was named Champion Bull. Reserve Champion Bull was shown by Mr. Poirier.

Bull, May 1, 1976 - Dec. 31, 1976 - first, Lochlo Master, Ben Poirier.

Bull, Jan. 1, 1976 - April 30, 1976 - first, Sir L.A., L.A. Lalonde.

Bull. born 1975 - first, L.A. Lalonde, Sir L.A.; second, Plant Vale Farms, Harold Vale.

Female, 1976 - first, Ben Poirier, Miss U.R.L. Hannibal; second, L.A. Lalonde, Miss L.A.; third, Ben Poirier, Miss Spruceville.

Female and Calf - first, Shelly Vale, Plant Vale Farms; second, Miss L.A., L.A. Lalonde; third, Fern Vale, Plant Vale Farms.

1974 or Earlier Cow and Calf after Jan. 1, 1977 - first, Ben Poirier, Laurights Denise; second, Plant Vale Farms, Rockandrail Tachette.

Breeder's Herd - first, L.A. Lalonde, second, Plant Vale Farms.

Top northern flock

Gerald Hunter took his second major sheep award with that for Breeder's Flock in the Suffolks and Hants Breeds. Second was Donald Acres and third was Bryan Dow. Seven exhibitors showed in the class.

Section I Ewe - first, Donald Acres, second, Bryan Dow, third, Gerald Hunter.

Section II Ewe - first, Gerald Hunter, second, Donald Acres, third, Bryan Dow.

Section III Ram - first, Gerald Hunter, second, Donald Acres, third, Jack James.

Section IV Ram - first, Donald Acres, second, Donald Acres, third, Gerald Hunter.

Get of Sire - first, Donald Acres, second, Gerald Hunter, third Bryan Dow.

Calf Club successful at Fair

(Special) - The Winchester-Chesterville Calf Club had a very successful Achievement Day Saturday at the Chesterville Fair. A second place ribbon was received by the club for the Dress-Up Stall competition and another for the display in the Exhibit Hall.

First place for calves went to Kim Imrie, Carol Johnson and Lynne Smith. Second place ribbons went to Christine Cross, Andrew Droppo, Susan Droppo and Barry McMillan and a third to Andrew Droppo.

Lynne Smith received the Champion Dairy Showman rosette and went on to win Reserve Grand Champion Showman.

Children's pony

Western Pleasure - first, Christy Stewart, second, Pat Imrie, third, Mark McMillan.

Command Class - first, Christy Stewart, second, Joanne McMillan, third, Mark McMillan.

Flag Race - first, Larry Simms, second, Paul Dillabough, third, Sheldon Gilmer.

Barrell Race - first, Paul Binks, second, Guy Heuff, third, Martin Binks.

Key Hole - first, Guy Heuff, second, Perry Dillabough, third, Kim Jackson.

Pole Bending - first, Danny Dillabough, second, Perry Dillabough, third, Kim Jackson.

Ride and Lead - first, Danny Dillabough, second, Larry Simms, third, Sheldon Gilmer.

Stake Race - first, Guy Heuff, second, Debbie Heuff, third, Danny Dillabough.

Set a Buck - first, Louise Simms, second, Sheldon Gilmer, third, Joanne McMillan.

Pony Flat Race - first, Perry Dillabough, second, Paul Dillabough, third, Larry Simms.

Flat Race, 14 hands and over - first, Guy Heuff, second, Sheldon Gilmer, third, Debbie Heuff.

Beef Club judging results

(Special) - Dundas 4-H Beef Club had its Achievement Day at the Chesterville Fair on the weekend.

The showing started with the steers. Grand Champion Steer went to Cathy Cross, Reserve Champion went to Carolyn Cross. The senior heifers went in the ring next with Wayne Wolfe taking Champion and Christine Cross, Reserve. Following that, Junior heifers were judged. Champion went to Terry Palmer, Reserve went to Douglas Palmer. Champion Beef Heifer went to Wayne Wolfe of South Mountain. The bull class was won by Jeff VanNoy of Winchester.

Senior Showmanship class went to Carolyn Cross, Champion, and Douglas Palmer, Reserve. Junior Showmanship was taken by Terry Palmer with Jeff VanNoy right next to him. Grand Champion and Reserve Grand Champion went to Carolyn Cross and Douglas Palmer respectively.

Carolyn Cross and Douglas Palmer were in the over-all Champion Showman Class where they got a third and fourth.

Jack James captures top southern ribbon

Jack James captured the award for Breeder's Herd the southern sheep breeds of Oxfords, Shropshires, Southdowns and Dorsets. Second was Dwayne Acres and third Bryan Dow.

Section I Ewe - first, Jack James, second, Dwayne Acres, third, Jack James.

Section II Ewe - first, Jack James, second, Jack James, third, Bryan Dow.

Section III Ram - first, Dwayne Acres, second, Jack James, third, Bryan Dow.

Section IV Ram - first, Jack James, second, Dwayne Acres, third, Bryan Dow.

Get of Sire - first, Jack James, second, Bryan Down, third, Dwayne Acres.

TOWNSHIP OF FINCH

NOTICE RE: TAXES

The final installment of the 1977 taxes is due and payable on or before Sept. 30th, 1977. A penalty of 1 per cent per month or part of month will be added to all unpaid amounts of this installment commencing on Oct. 1st, 1977.

Persons wishing to pay the June 30th interim billing with the final installment should present both bills for payment. A penalty of 3 per cent is now due on the June 30th bill.

Taxes may be paid at the Royal Bank of Canada, Crysler, Bank of Montreal, Finch, or at the Clerk's Office, Berwick.

A.V. Empey,
Treasurer,
Berwick, Ont.

GLENGARRY '77



SCOTTISH VARIETY SHOW

National Arts Centre
OPERA HOUSE

Saturday, Sept. 24
8:30PM

FEATURING: GLENGARRY PIPE BAND; MacCULLOCH DANCERS; THE COBBLERS SCOTTISH BAND; OLD TIME FIDDLERS; MAX KEEPING, MC

TICKETS — $6-$5-$4-$3

AVAILABLE AT —
CORNWALL — Coronet Camera: 932-1664; MacDonell's Motors: 933-3483
ALEXANDRIA — Hub: 525-2264
MAXVILLE — Danskins: 527-2037
OTTAWA — NAC Box Office: 996-5051
PRES.— W. Stewart: 828-1313

Sponsored by Glengarry Club
PROCEEDS FOR AREA NEEDS
• INFORMATION — 528-4261 •

Insulation pays. In two ways.



Save up to $350 on materials.

That's right. If your home was built before 1921 in Ontario we'll pay you 2/3 the cost of your insulation materials – up to $350 – when you improve the insulation in your home.

Cut your fuel bill as much as one-third.

And you may save as much as 1/3 on your heating bills for years to come. The Canadian Home Insulation Program of taxable grants was created to help Canadians conserve energy by the Federal Government.

Insulation is easy to do. An outlay of about $525 for instance, should purchase enough materials to do the attic, basement, and some exterior walls of an average home. We'll provide you with complete details.

Pre-1921.

Your home must have been built before 1921 in Ontario to qualify for this phase of the program. And only materials purchased and installed after September 1, 1977 can qualify for a grant. If your home was built after 1921, stay with us. Over the next seven years, most homes will be included.

Are You Eligible?

If your home was built before 1921 in Ontario, you may qualify for a grant of 2/3 the cost of materials, up to $350.

☐ Yes, my home (or apartment in a building under three storeys) was built before 1921 in Ontario.
☐ Yes, I'm interested in insulating with CMHC acceptable materials on or after September 1, 1977.
☐ Yes, this is my principal, year-round residence.

If you've answered "yes" to all three questions, we'll send along our complete information kit.

Please print. This is your mailing label.

NAME
ADDRESS
CITY
PROV. POSTAL CODE

☐ English kit ☐ French kit

Send to: Canadian Home Insulation Program
P.O. Box 700
St. Laurent, Quebec
H4L 5A8

Note: You may also qualify separately for assistance under a provincially-funded program in your province. Check with your Provincial authority.

Canadian Home Insulation Program

Government of Canada / Gouvernement du Canada
Canadian Home Insulation Program / Programme d'isolation thermique des résidences canadiennes
Honourable André Ouellet, Minister / L'honorable André Ouellet, Ministre

Krohn Ad

Children's class winners

GIRLS 12-18 YEARS

Macrame article - first, Sylvia DeJong, second, Lorna Sargent, third, Lori Dubois. Best dressed doll, 12x16 completely dressed, suitable for a Prom, minimum of three pieces, excluding shoes and hosiery - first, Carol Johnston, second, Kathy O'Neil, third, Lorna Sargent. Sewn top suitable for sports wear - first, Lorna Sargent, second, Carol Johnson.

Decoupage article - first, Sylvia DeJong, second, Lorna Sargent. Christmas door decoration, an outdoor decoration of any suitable material for front door, not more than 24 in. high - first, Monique Patenaude, second, Lorna Sargent.

BOYS 12-18 YEARS

Collection of feathers named and mounted on bristol board - first, Randy Dillabough. Plastic model of boat from kit - first, Kevin Roberge, second, Mark Thompson, third, Greg VandenBosch. Small woodwork project - first, John Thompson, second, Martin Mesman, third, Randy Dillabough.

BOYS AND GIRLS 12-18 YEARS

Article made of beads - first, Carol Johnson, second, Karen VanDelst, third, Monique Patenaude. Charcoal sketch - first, Pam McPhail, second, Lorna Sargent, third, Mark Thompson. Wall plaque, string art - first, Randy Dillabough, second, Lorna Sargent, third Lori Dubois. Collection of six snapshots mounted - first, Lorna Sargent, second, Rhonda McKee, third, Pam McPhail. Something that serves a useful purpose - first, Kathy O'Neil, second, Lori Dubois, third, Mark Thompson.

SPECIALS

Lorna Sargent was the girl with the most points and winner of $5 of merchandise from Al-Mor Ladies Wear. The winner of a large pizza donated by New Centennial Restaurant as the boy with the most points was Randy Dillabough.

Carol Johnson and Mark Thompson were the runners-up. They each won $5 cash from Terry Forbes Construction.

BOYS AND GIRLS 9-11 YEARS

Decorated pet rock - first, Micheline Patueaude, second, Carol Prieur, third, Michael VanKessel. Homemade bank - first, Michael VanKessel, second, Peter VanKessel, third, Micheline Patenaude. Model Airplane - first, Peter VanKessel, second, Neil Mesman, third, Shawna Malloy. Article from popsicle sticks - first, Peter VanKessel, second, Patricia Rance, third, Brian Moss.

Paint by numbers - first, Laura Lee Barkley, second, Neil Mesman, third, Michael Ganter. Wall plaque - first, Carol Prieur, second Sandra Barkley, third, Laura Lee Barkley. Article from bottle or jar - first April Countryman, second, Brian Moss, third, Michael VanKessel. Jewellery made from beads - first, April Countryman, second, Peter VanKessel, third Carol Prieur. Something that serves a useful purpose - first, Peter VanKessel, second, Brian Moss, third, Michael VanKessel.

Overall winners - girl with most points - Carol Prieur, second, April Countryman. Boy with most points - first, Peter VanKessel, second, Michael VanKessel.

BOYS AND GIRLS 6-8 YEARS

Styrofoam snowman - first, Carolyn Boyd, second, Jeff Countryman, third Carolyn Rutters. Vehicle from paper boxes - first, Carolyn Rutters, second Darren Greer, third, Rosalie Coons. Rock collection in egg carton - first Darren Greer, second, Lise VanKessel, third, Carolyn Rutters. Sports scrapbook - first, Rosalie Coons, second, Carolyn Rutters, third, Lise VanKessel. Indian headress - first, Carolyn Rutters second, Rosalie Coons, third, David Lannin.

Paper party hat - first, Carolyn Boyd, second, Lise VanKessel, third, Rosalie Coons, Christmas tree ornament - first, Bernadette Patenaude, second, Jeff Countryman, third, Rosalie Coons. Wall Plague - first, David Lannin, second, Karen Prieur, third, Monique Monast. Totem pole - first, Lise VanKessel, second, Darren Greer. Something that serves a useful purpose - first, Sarah Derks, second, Jeff Countryman, third, Peter VanKessel.

Girl with most overall points - Caroline Rutters, second, Rosalie Coons. Boy with most overall points, Darren Greer, second, Jeff Countryman.

St. Mary's places first among schools

St. Mary's Separate School, Chesterville, outdistanced all other competition in the Educational Exhibits class, collecting 217 points, 73 more than second-place Chesterville Public. Elma Public School, with 84, took third place.

In the individual exhibits, Winchester Public School students placed first and second in the Grenville Patron Mutual Fire Post contest. Charlene Skuce came first, Larry Faulkner second and Joann Casselman of Chesterville Public School placed third.

NURSERY SCHOOL

Picture with macaroni or construction paper - first and second, Chesterville Public, third, St. Mary's. String art - first, St. Mary's, second and third, Chesterville Public. Staw Painting - first, and second, St. Mary's, third, Chesterville Public. Collage - first, Chesterville Public, second and third, St. Mary's.

KINDERGARTEN

Decorated jar or can - first and second, St. Mary's, third, Chesterville Public. Modelling - first and third, St. Mary's, second, Chesterville Public. Booklet to show Numeral Concepts - first and second, Elma Public, third, Chesterville Public. Painting - first and second, St. Mary's, third, Elma.

GRADE I

Story Booklet - first and second, Chesterville Public, third, St. Mary's. Box Sculpture - first and second, St. Mary's, third, Chesterville Public. Hand Puppet - first and second, St. Mary's, third, Chesterville Public.

GRADE II

Printing - first, and second, Chesterville Public, third, St. Mary's. Graph - first and third, Chesterville Public, second, St. Mary's. Modelling - first and second, St. Mary's, third, Chesterville Public. Painting - first and second, St. Mary's, third, Chesterville Public. Painting All Over Pattern - first and second, St. Mary's, third, Chesterville Public.

GRADE III

Picture with Popsicle Sticks - first and second, St. Mary's, third, Chesterville Public. Booklet on School Subject - first and third, St. Mary's, second, Chesterville Public. Decorated Container - first and second, St. Mary's, third, Chesterville Public.

GRADE IV

Mobile - first and second, St. Mary's, third, Elma. Creation from Plastic Bottle - first, St. Mary's, second and third, Chesterville Public. Poster on Insects - first, St. Mary's, second and third, Elma. Essay - first and second, St. Mary's, third, Chesterville Public.

GRADE V

Poem - first and second, St. Mary's, third, Chesterville Public. Weather Chart - first and second, St. Mary's, third, Chesterville Public. String or Wool Design - first and second, St. Mary's, third, Elma. Papier Mache Pet - first, Chesterville Public, second, Elma, third, St. Mary's.

GRADE IV

Collage - first, Elma, second and third, Chesterville Public. Three-dimensional Masks - first and second, Elma, third, Chesterville Public. Booklet for Social Studies - first and second, Chesterville Public, third, Elma. Pencil Sketch - first - Elma, second and third, Chesterville Public.

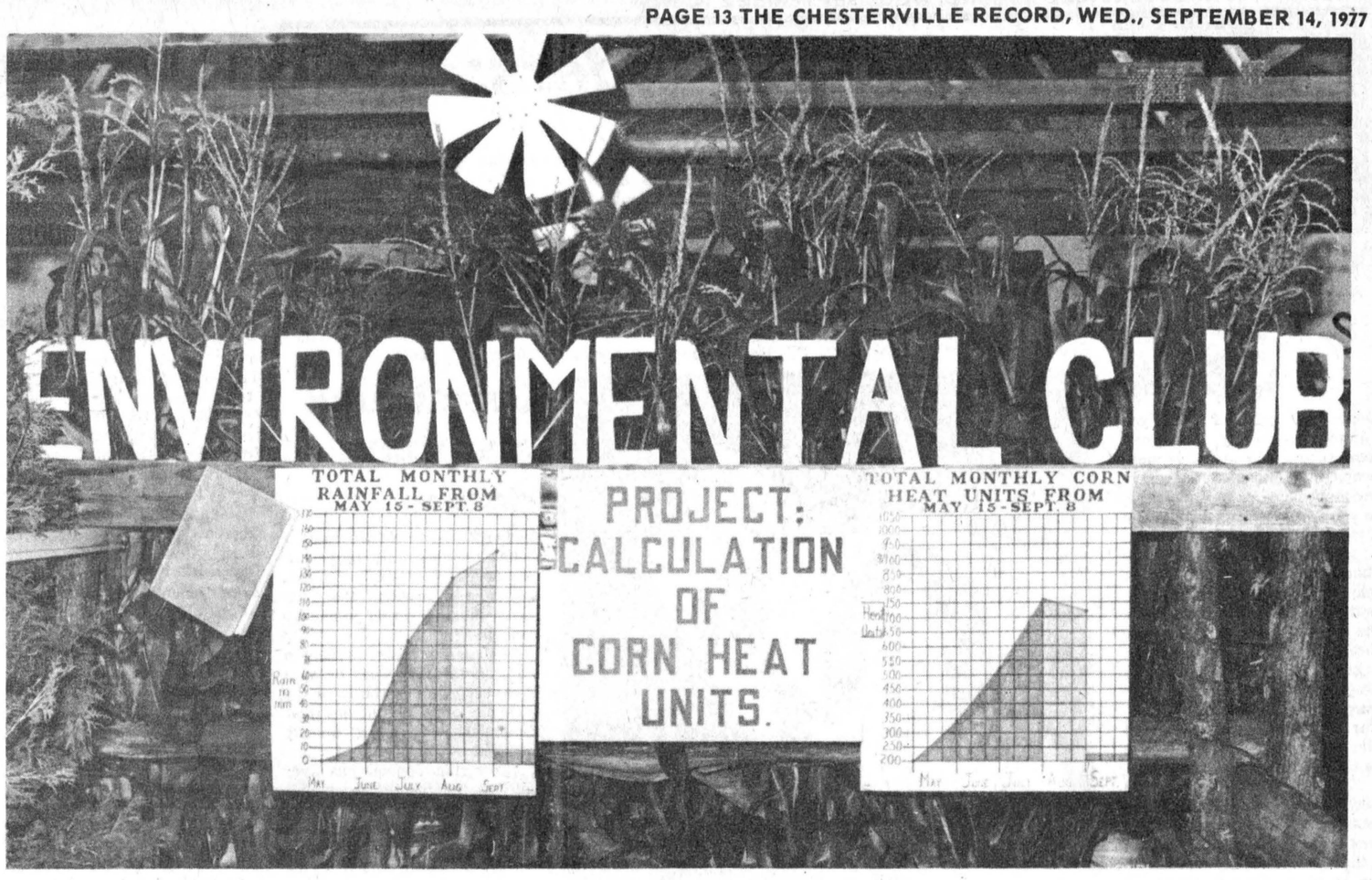

Top environmental display

Douglas Palmer, RR2 Mountain, took first place in the 4-H Environmental competition with his poster display on corn heat units. Doug tied with Christine Cross of Chesterville for top marks in the class. Miss Cross had a display of rabbits. - staff photo -

Suffolks, Hants flock to G. Hunter

Gerald Hunter had the Champion Breeders Flock in the Leicester and Cheviots, followed by Donald Acres with the Reserve and Dwayne Acres in third.

Section I Ewe - first, Gerald Hunter, second, Donald Acres, third, Gerald Hunter.

Section II Ewe - first, Gerald Hunter, second, Donald Acres, third, Donald Acres.

Section III Ram - first, Gerald Hunter, second, Gerald Hunter, third, Dwayne Acres.

Section IV Ram - first, Dwayne Acres, second, Dwayne Acres, third, Donald Acres.

Get of Sire - first, Gerald Hunter, second, Donald Acres, third, Dwayne Acres.

HOW'D YOU LIKE TO TAKE MINUTES OFF···

WE RESERVE THE RIGHT TO LIMIT QUANTITIES

WELL TRIMMED PORK BUTT CHOPS 1.18 kg
COUNTRY STYLE BURNS SAUSAGE 79¢ lb
MEATY - BONELESS STEWING BEEF 88¢ kg
SCHNEIDERS OKTOBERFEST SAUSAGE 16-oz PACKAGE 1.18
SCHNEIDERS - REGULAR or MAPLE COOKED HAM 6-oz. Pkg. 1.18
BY-THE-PIECE — PEAMEAL BACK BACON END PORTION lb. 1.69 CENTRE PORTION lb. 1.79

CUT FROM CANADA GRADE "A" BEEF SHORT RIB ROASTS 78¢ lb
CUT FROM CANADA GRADE "A" BEEF BLADE STEAKS 68¢ kg
CUT FROM CANADA GRADE "A" BEEF — BONELESS BLADE Roasts 98¢ kg
SCHNEIDERS - RED HOTS - DUTCH TREETS 16-oz PACKAGE WIENERS Skinless 88¢ kg
IDEAL FOR MEAT LOAF or BURGERS — GROUND BEEF 79¢ kg
PRIDE OF CANADA - SMOKED - BONELESS — DINNER PORK Shoulder 1.79

RED & WHITE FOOD STORES

Schneiders Self Serve Rolls
SANDWICH - CHICKEN - LIVER - BRAUNSWEIGER BACON & LIVER FINE LIVERWURST
8-oz EACH 48¢

YOUR SHOPPING TRIP • IT'S SIMPLE • SHOP···

KELLOGG'S CEREAL RAISIN BRAN 525-grm PACKAGE 99¢
YORK SMOOTHY PEANUT Butter 2-LB JAR $1.59
RED KIDNEY LIBBY'S BEANS 14 FL-OZ TIN 39¢
DESSERT TOPPING DREAM WHIP 3-oz. 69¢
FOR CHICKEN or PORK SHAKE 'N' BAKE 5-oz PACKAGE 73¢
McLAREN'S - SWEET MIXED PICKLES 24 Fl. Oz. Jar 79¢
SHORT GRAIN DAINTY RICE 2-Lb PACKAGE 69¢
ASSORTED - NEILSON CANDY WILL-O-PAKS 6-oz PACKAGE 89¢

BUYS OF THE WEEK!
BONNIE PARCHMENT WRAPPED Margarine 1-Lb PACKAGE 38¢
Valley Farm French Fried Potatoes FROZEN 2-Lb PACKAGE 38¢
DELSEY BATHROOM Tissue ASSORTED COLOURS 4-ROLL PKG 99¢
Kleenex ASSORTED COLOURS Towels 2-ROLL PACKAGE 89¢
BUYS OF THE WEEK!

CHEF BOY-AR-DEE MINI RAVIOLI OR BEEFARONI 15-oz. tin 49¢
PEA OR VEGETABLE HABITANT Soups 3 for 89¢ 14 FL-OZ TIN
FREEZE DRIED - INSTANT COFFEE TASTERS Choice $5.99 8-oz JAR
Gerbers - Assorted Varieties - Strained BABY FOOD 2 for 43¢ 4½-fl-oz Jars
ASSORTED COLOURS - ROYALE 3-PLY FACIAL TISSUE 3 for $1 PKG of 60
ALL PURPOSE CLEANER SPIC & SPAN $2.39 65-oz BOX
POWDERED COMET Cleanser 99¢ 2/ 22-oz PACKAGE
LIQUID CLEANER MR. CLEAN $1.29 32 FL-OZ CONTAINER

Salad Dressing - Kraft MIRACLE WHIP 16-oz JAR 69¢
TANG Orange Crystals 4/ 3½-oz PACKAGE 99¢
GREEN GIANT - SEASONED CANADA FANCY BEANS 14 FL-OZ TIN 28¢
ASSORTED JELLY JELL-O DESSERT POWDERS 3-oz PACKAGE 4 for $1
CARNATION COFFEE MATE BONUS PACK 18-oz JAR $1.09
HEINZ KETCHUP 15 FL-OZ BOTTLE 63¢

SUNSHINE PRODUCE
ONTARIO FANCY MACINTOSH APPLES 79¢ 3 lb. bag
CANADA NO. 1 COOKING ONIONS 37¢ 2 lb. bag
CALIFORNIA VALENCIA SIZE 113 doz. ORANGES $1.19

BONUS BUY!
Lady Mary Blend BLANKET 60" x 84" ONLY $5.99 with $5 order
10 new decorator colours full 72" x 84" size 4" binding
In colourful Individual pliofilm bag

PURITAN BEEF or IRISH STEWS 24 FL-OZ TINS 89¢
CATELLI READY CUT MACARONI & SPAGHETTI 16-oz PACKAGE 39¢
Old South Frozen ORANGE JUICE CONCENTRATED — 6.25 FL-OZ TIN 3 for $1
Canada - Fancy Seabrook GREEN PEAS 2-Lb PACKAGE 69¢
High Liner Family Size FISH & CHIPS FROZEN — 32-oz PACKAGE $1.59
ASSORTED - FROZEN Aunt Jemima WAFFLES 10-oz PACKAGE 59¢

COLGATE DENTAL CREME 100-ml Pkg — 99¢
FEMININE MAXI PADS NEW FREEDOM Package of 12 — .89¢
MASTER DOG FOOD PREMIUM Dinner 2-kg PACKAGE $1.49
MOUTHWASH COLGATE 100 150 ML 79¢
HALO SHAMPOO 225-ML CONTAINER 99¢
RED & WHITE DONUTS pkg. of 12 59¢
ASSORTED VITA CRUNCH Cereal 12-oz PACKAGE 69¢
WILKINSON SUPER SWORD - DOUBLE EDGE RAZOR BLADES Pkg. of 5 99¢
FINAL 'RET CLAIROL Hair Spray 8 FL-OZ CONTAINER $1.69
ANTI PERSPIRANT BAN BASIC 3.5 fl-oz cont. — $1.59
FACIAL - MAN SIZE - 3-PLY ROYALE TISSUES Package of 60 — .65¢

RED & WHITE • NO LONG CHECKOUT LINE HERE!

BIRD'S RED & WHITE
Finch — 984-2268



TERMEER'S APIARIES
HONEY
FOR SALE NOW!
UNTIL OCT. 30
(First road N.E. of Goldfield)
FINCH, ONT.
984-2890



Dear Ann Landers:

Dear Ann Landers: I realize you cannot speak for American journalism but you reach more people than almost all the rest of them put together so I'm writing to you and asking that you print this letter.

When I read a page one story about Rosalynn Carter's "minor female surgery" I blew my top. Is there nothing too personal for the press to stick its nose into these days? It was a simple, everyday, ordinary surgical procedure. Almost every woman over 40 has had a D&C, yet Mrs. Carter's "operation" was plastered all over the front pages as if it was a "news event."

When Happy Rockefeller and Betty Ford underwent mastectomies, both within weeks of one another, those stories were worth printing because they focused on the insidious nature of breast cancer and the value of periodic breast examinations. Millions of women hurried to their physicians the very next day to make sure they were okay. Undoubtedly because of Happy's and Betty's publicity, hundreds of lives were saved. But will you please tell me how anyone could possible profit by reading that the First Lady had her uterus scraped?

I think all this gross cloddishness started when President Truman was ailing and the newspapers began to publish his daily urine output. I was appalled by this invasion of privacy and wrote to complain. It didn't do any good. The next day - same thing.

And now the whole world is being treated to diagrams and the most intimate details of Senator Hubert Humphrey's medical problems. Yes, it is important to know that this great public figure has had a second malignant tumor removed, but will you please tell me why must the man's dignity be violated?

Is it REALLY vital that the world know he now has an external plastic pouch on the left side for urine and another pouch on the right side to dispose of waste material? One paper went on to editorialize "his sex life is over." How in the name of heaven do THEY know?

What galls me most are the headline stories (TV and radio are just as bad) saying "Humphrey's illness is terminal." Why are they practically burying a man who, in spite of his extensive surgery and exhaustive treatments, is still the liveliest, most buoyant, cheerful and productive man in the U.S. Senate? His indomitable spirit and dogged determination could keep him alive and functioning for years to come.

Of course, you won't be able to print this letter because the Fourth Estate is a cozy little group and you protect one another, but I feel a lot better for having vented my anger. Thank you very much. - **An Ann Fan In St. Cloud, Minnesota**

Dear Fan: Thank YOU very much for writing. What's more, I am in total agreement with everything you have said. If I get canned don't worry about me. I have a standing offer to teach journalism in a high school in Flint, Michigan.

CONFIDENTIAL To Cramped, Over-Worked, Under-Loved And Fed-Up Plenty: Tell your husband in no uncertain terms it's up to him to get his family out of your house. You and yours should not have to live like sardines because your brother-in-law is "too educated" to work with his hands. Tell hin Andrew and Jamie Wyeth, Issac Stern and Arthur Rubinstein work with their hands, too.

Discover how to be date bait without falling hook, line and sinker. Ann Lander's booklet, "Dating Do's and Don'ts," will help you be more poised and sure of yourself on dates. Send 50 cents in coin along with a long, stamped self-addressed envelope with your request to Ann Landers, P.O. Box 11995, Chicago, Ill. 60611.



Wedding vows were exchanged between Debbie Casselman, daughter of Mr. and Mrs. Lorne Casselman, Winchester and Dwayne Smith, son of Mr. and Mrs. Harold Smith, Finch, on Sat., Sept. 10 at Chalmer's United Church, Finch. Rev. H. Funge officiated at the double ring ceremony. Following a reception the couple left on a honeymoon trip and upon their return will take up residence in Finch. -mcmahon photo-

Osnabruck clamping down

OSNABRUCK CENTRE (Staff) - Dogs running at large in Osnabruck Township are fast becoming a problem that will result in stiff action taken by Council.

Township Reeve Edwin Waldroff said last week beavers have been a major problem in the township for some time but their unpopularity is being quickly matched by dogs.

Township Council has over the past few months received a large number of claims from farmers who have had their stock injured or killed and it threatens to take a major step in halting the canines' actions.

Dog taxes now stand at $4 for a male and $8 for a female but may soon be doubled.

The claims on farm animals are getting too high, said Mr. Waldroff, and council is afraid the claims may exceed the total revenue collected through dog taxes.

Renewed export strength

Renewed export strength in 1976 caused Ontario's commodity exports to advance by 25 per cent to a total of $15.7 billion, states the Ontario Ministry of Industry and Toursim. This is $3.2 billion greater than 1975.

Ladies division results

Cont'd from 10

Marilyn Carruthers, second, Gladys Smith, third, Annie Johnston.

Banana cake, square without icing- first, Barbara Rance, second, Marilyn Johnston, third, Pam McPhail.

Gum drop cake (loaf) without icing- first, Doris McIntyre, second, Mrs. Stan Gow, third, Annie Johnston. Lemon loaf with glaze- first, Annie Johnston, second, Megan Ouderkirk, third, Mrs. Stan Gow. Queen Elizabeth cake in pan- first, Megan Ouderkirk, second, Shirley Coons, third, Mrs. Stan Gow.

Cranberry orange loaf- first, Theresa VanKessel, second, Mrs. Stan Gow, third, Megan Ouderkirk. Novelty shaped cake, 50 per cent texture, 50 per cent decorations, commercial decorations allowed- first, Janet Hunter, second, Mrs. Bernard Patenaude, third, Margaret Countryman. Dark fruit cake, not iced, approx. one lb.- first, Margaret Campbell, second, Gladys Smith, third, Margaret Countryman.

White fruit cake, not iced, approx. one lb.- first, Margaret Campbell, second, Gladys Smith. Chocolate fudge, 7 pieces (no nuts)- first, Annie Johnston, second, Sandra MacMillan, third, Mrs. Stan Gow. One pint current jelly- first, Megan Ouderkirk, second, Carol Sargent, third, Lorna Sargent.

One pint apple jelly- first, Shirley Coons, second, Mrs. Stan Gow, third, Mrs. Ron McKee. One pint strawberry jam (cooked)- first, Carol Sargent, second, Lorna Sargent, third, Mrs. Stan Gow. One pint strawberry jam (freezer)- first, Mrs. Jan Clapp, second, Megan Ouderkirk, third, Theresa VanKessel.

One pint of raspberry jam (cooked)- first, Margaret Campbell, second, Mrs. Ron McKee, third, Mrs. Stan Gow. One pint canned red cherries- first, Mrs. Stan Gow. One pint canned pears- first, Mrs. Stan Gow.

One pint strawberries, canned- first, Gladys Smith, second, Lorna Sargent, third, Mrs. Stan Gow. One pint peaches, canned- first, Carol Sargent, second, Lois Lannin, third, Gladys Smith. One pint applesauce- first, Theresa VanKessel, second, Jan Clapp, third, Megan Ouderkirk.

One pint corn relish- first, Mrs. Stan Gow, second, Mrs. Ron McKee, third, Mrs. June Prieur. One pint green relish- first, Lois Lannin, second, Mrs. June Prieur, third, Mrs. Keyes Smith.

One pint chili sauce- first, Mrs. Stan Gow, second, Sandra MacMillan, third, Doris McIntyre. One pint homemade spaghetti sauce with meat - first, Mrs. Stan Gow, second, Jan Clapp, third, Shirley Coons. One pint canned tomatoes - first, Margaret Campbell, second, Shirley Coons, third, Lorna Sargent.

One pint tomato juice - first, Mrs. Stan Gow, second, June Prieur. One pint cooked salad dressing - first, Sandra MacMillan, second, Jan Clapp, third, June Prieur. One pint beet pickles - first, Margaret Campbell, second, Lorna Sargent, third, Megan Ouderkirk.

One pint dill pickles, plain- first, Lorna Sargent, second, Gladys Smith, third, Carol Sargent. One pint pickled yellow beans- first, June Prieur, second, Mrs. Stan Gow, third, Gladys Smith. One pint of sweet pickles, coloring allowed- first, Margaret Campbell, second, Gladys Smith, third, Marlene Smith.

SPECIALS: William Neilson's Ltd. first, Jan Clapp, second, Mrs. Stan Gow. Cadbury's Chocolate Cake- first, Sandra MacMillan, second, Virginia Patenaude, third, Arline Rutters. Special lemon pie- first, Shelagh Derks, second, Megan Ouderkirk, third, Shirley Coons.

HOMEMADE BREADS

Loaf white bread- first, Mrs. Stan Gow, second, Megan Ouderkirk, third, Gertrude Mesman. Loaf brown bread- first, Megan Ouderkirk, second, Mrs. Stan Gow, third, Margaret Campbell. Pan of raisin buns- first, Mrs. Stan Gow, second, Megan Ouderkirk, third, Margaret Campbell.

SPECIALS: Mrs. Stan Gow was the exhibitor winning most points in the bread class and received a Robin Hood Cook Book. Gertrude Mesman won a Wheat Germ Cook Book as the top newest exhibitor.

SENIOR CITIZENS

Cushion crocheted- first, Wilda McMillan, second, Hazel Stoddard, third, Ida Gray. Fancy half apron- first, Ida Gray; phentex slippers, knitted- first, Hazel Stoddard, second, Ida Gray. Article of felt craft- first, Ida Gray.

SPECIALS: Mrs. Ida Gray, Chesterville, was the top exhibitor and recipient of a Nestle gift box. Mrs. Ewart Stoddard won $5 in merchandise from Lorne Jordan as the top new exhibitor.

Stormont men tops

SPENCERVILLE (Staff) - Floyd Dingwall of Berwick was named Premier Exhibitor in the Jersey Show at the 122nd annual agricultural fair here Saturday.

His Elmvale Master's Kate was named Senior and Grand Champion and his Spruce Vine Doris Linda was named Reserve Junior Champion.

John McIntyre of Avonmore won the Junior Championship with Glen Payne Merry Ena Go-Go.

Stormont County continued its domination of the class with Ralph MacKenzie of J.J. MacKenzie and Son, RR2 Finch, taking the Reserve Senior and Grand Championships and his Payneside Master's Roxanna taking the red ribbon in the three-year-old class.

births

WINCHESTER (Staff) - Four births were recorded at the Winchester Memorial Hospital between Tues., Aug. 30 and Mon., Sept. 5:

A son was born to Mr. and Mrs. Michael Lafave, RR1 Chesterville, Tues., Aug. 30.

A son was born to Mr. and Mrs. Arlie Locke, RR4 Osgoode, Tues., Aug. 30.

A son was born to Mr. and Mrs. Christopher, RR3 Winchester, Wed., Aug. 31.

A daughter was born to Mr. and Mrs. Marcel Leduc, Finch, Mon., Sept., 5.

NEW IN THE AREA
NEED TRANSPORTATION?
CALL
933-3845
DRIVE TONIGHT
(A.O.P.C.)
Free Credit Check

McMAHON PHOTOS
FINCH • 984-2379
• Weddings
• Portraits
• Teams
• Groups

HOUSE OF LIGHTING
LONG SAULT, ONT.
16 JOHNSON CRES.
North of the Shopping Centre
NOW OPEN
A SECOND OUTLET
STORE HOURS - 10am to 9pm
11th St. W.
(next door to Stormont Cold Storage)
CORNWALL, ONT.
WE ARE AN ESTABLISHED BUSINESS KNOWN FOR OUR GOOD PRICES AND SERVICE
QUALITY NAME BRAND LAMPS & FIXTURES TO BE LIQUIDATED AT UNBELIEVABLY
LOW, LOW PRICES
Open 9 - 6 p.m. daily, except Wednesday and Sunday, and in the evening by special appointment.
CLOSED ALL DAY WEDNESDAY
Phone for evening appointments - 534-2912
We're the NOBODY who undersell EVERYBODY

ENJOY OUR DELICIOUS FOOD FINE SERVICE



We take pride in making your meal a pleasure. Coffee break to dinner, service is complete and attentive, food delicious.
(Take Out Orders)
COUNTRY KITCHEN RESTAURANT
WINCHESTER 774-2417

Windmill Point
Cornwall, Ontario
K6H 4Z1
(613) 933-6080
Cornwall Campus
ST. LAWRENCE COLLEGE SAINT-LAURENT
OF APPLIED ARTS AND TECHNOLOGY
CONTINUING EDUCATION PROGRAM
FALL 1977
AVONMORE
MOST COURSES HELD AT TAGWI SECONDARY SCHOOL, HIGHWAY 43, AVONMORE
REGISTRATION — Wednesday, September 21, 7:30-9:30
Tagwi Secondary School
CLASSES — Week of September 26 to week of November 28

COURSES			
Automobile Repair & Service	Wed.	7:00-10:00	$15
Badminton & Volleyball	Tues.	7:00-10:00	$15
Bridge	Wed.	7:00-10:00	$15
Ceramics	Wed.	7:00-10:00	$20
Conversational French I	Wed.	7:00-10:00	$15
Conversational French II	Thurs.	7:00-10:00	$15
★ Crochet	Wed.	7:00-10:00	$15
★ Decoupage	Tues.	7:00-10:00	$15
Fitness	Wed.	7:00-10:00	$15
★ Furniture Refinishing	Wed.	7:00-10:00	$20
Painting & Drawing	Wed.	7:00-10:00	$15
Quilting	Wed.	7:00-10:00	$15
Sewing	Wed.	7:00-10:00	$15
Small Engine Repair & Service	Thurs.	7:00-10:00	$15
Typing	Wed.	7:00-10:00	$15
Woodworking	Wed.	7:00-10:00	$20

★ Theses courses held at Avonmore Community Centre.

N.B.: SENIOR CITIZENS: 65 years of age or older, may register in any credit or leisure course upon payment of a registration fee of $5.00 (plus material costs).

Everyone is encouraged to register early. Some courses fill up early, and in other cases, insufficient registration results in course cancellation.

J.R. LEDUC LIMITED
HOME IMPROVEMENTS
Additions - Alterations
Aluminum Siding
CUSTOM BUILT KITCHEN CABINETS
Vanities & Metal Entry Doors
Stairs - Solar Pane Windows
CRYSLER
CRYSLER 987-2925

GERALD STEWART
HAULAGE & BACKHOE SERVICE
• Top Soil
• Fill
• Sand
• Gravel
CHESTERVILLE
448-3142

Lavimodiere Furs Ltd.
50th Anniversary Sale
Sale Starts Aug. 12th, Ends. Sept. 30th
50% OFF ON...
50 COATS FOR 50 DAYS
Choose From:
• Minks • Muskrat
• Persian Lamb • Fox
• Many Others
All Regular Stock REDUCED
10%
20%
&
30%
LAVIMODIERE FURS
"Serving You Since 1927"
117 Montreal Road 932-4030



50 ANNIVERSARY · ANNIVERSAIRE 1927/1977
• ALL SALES FINAL

Over 100 4-H displays at fair Achievement Day



Eileen Rose, centre, was named Champion Dairy Showman in the 4-H dairy class Saturday afternoon. Reserve was Lynn Smith, right. Miss Roses's Ayrshire was also judged Champion Dairy Heifer. - staff photo -



Dundas assistant AgRep Howard Giles presents the rosette for Grand Champion Showman to Eileen Rose, RR2 Mountain, at the culmination of Saturday's Achievement Day. Lynn Smith, RR3 Chesterville, was the Reserve winner. The competition was a new one and pitted the top two dairy, beef and horse showmen against each other to determine the grand champion. The competitors showed animals from classes other than their own. - staff photo -

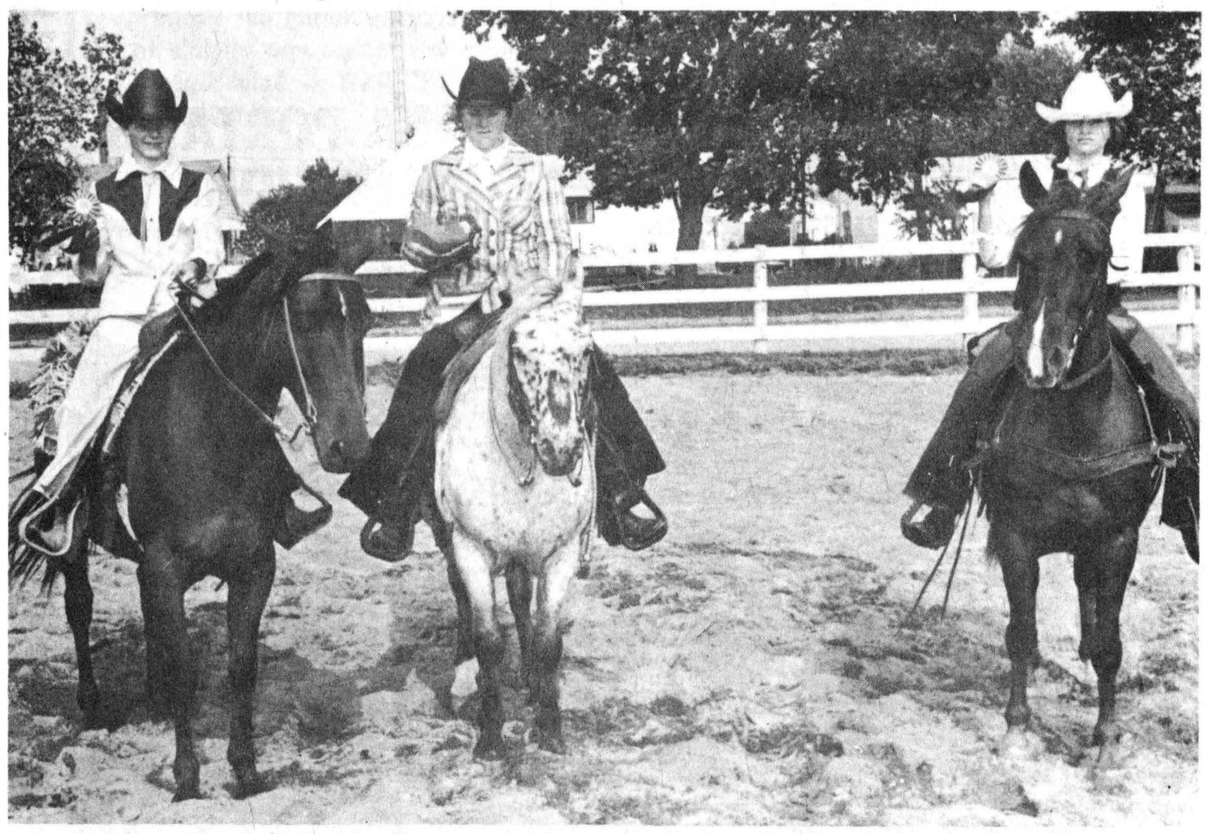

Kelly Maloney, Kemptville, centre, was a double red ribbon winner at the Dundas 4-H Horse Club Achievement Day at the Chesterville Fair Friday afternoon. Kelly was judged Champion in Showmanship and Horsemanship. Donna Weedmark, North Gower, left, was Reserve Champion in horsemanship and Kim Jackson, RR1 Williamsburg, right, was Reserve Champion in showmanship. - staff photo -

(Staff) - Dundas County 4-H Clubs again formed an integral part of the Chesterville Fair with their Achievement Days providing a substantial portion of the exhibits and classes on display.

The weather co-operated this year and all cattle judging events were held outdoors. The new horse ring in the northeast corner of the fairgrounds provided an ideal spot for 16 young riders and their horses to display their talents in Friday afternoon's judging. In all, there were over 100 exhibits in display; according to Dundas assistant agricultural representative Howard Giles.

In the Horse Club Achievement Day, Kelly Maloney of Kemptville was Champion Showman and over-all highpoint winner. Reserve Champion Showman was Kin Jackson of RR1 Williamsburg. Miss Maloney was also the Horsemanship Champion with the Reserve going to Donna Weedmark of North Gower.

Christine Cross of Chesterville and Douglas Palmer of RR2 Mountain tied for top Environmental Club display marks. Miss Cross had a display of rabbits and Mr. Palmer a poster on his corn heat units project.

He had the top veterinary poster, with Dorothy Vriezen, RR2 Mountain, in second. The top farm safety exhibit was displayed by Ken Rose, RR2 Mountain with Mary Mesman, RR2 Winchester, and Mary-Jane VandenBroek, RR2 Mountain tied for second.

The 4-H Executive Council edged the Winchester-Chesterville Calf Club and Dundas Beef Club for the top 4-H agricultural exhibit.

In Saturday's cattle classes, Eileen Rose, RR2 Mountain, dominated the dairy side and Cathy and Carol Cross of Chesterville were champions in two of three beef classes.

Miss Rose showed the Champion Dairy Heifer, with her Ayrshire topping Reserve winner Mary Beuman's Holstein. Miss Rose was Champion Dairy Showman with Reserve going to Lynne Smith, RR3 Chesterville.

Cathy Cross showed the Champion Beef Steer with sister Carol taking the Reserve and Wayne Wolfe, RR3 Williamsburg, showed the Champion Beef Heifer with Christine Cross showing the Reserve. Carol Cross was Champion Beef Showman and Douglas Palmer was Reserve Champion.

In a new class this year, Eilen Rose was judged overall Champion Showman and Lynne Smith Reserve Champion. The class was held Saturday afternoon with participants from the calf, beef and horse clubs. Two members from each club showed animals from classes other than their own.

Major partner

The U.S. is Ontario's major trading partner, accounting for about 80 per cent of exports, states the Ontario Ministry of Industry and Tourism. Within the E.E.C., the largest single markets are the U.K. and West Germany.

Junior baking

April Countryman won a Margo Oliver Cook Book as the top exhibitor in the junior baking class. Janet Hunter won a long playing record for placing second highest and James Sargent was the top exhibitor in the men's class.

JUNIOR BAKING

Decorated cupcakes - first, Janet Hunter, second, Parry Carruthers, third, Tracy Carruthers.

Unbaked cookies - first, April Countryman, second, Monique Patenaude, third, Rhonda McKee.

Brownies - first, April Countryman, second, Jeff Countryman, third, Rhonda McKee.

we do it right
BUILDING CONSTRUCTION
Roofing Repairs • Garages
Rec-Rooms • Renovating
SEPTIC SYSTEMS
SAND • GRAVEL • BACKHOE RENTAL
TOM CASSELMAN
MOREWOOD
448-3235 — 448-2763

SAUVÉ
REAL ESTATE LIMITED
39 Main Street North
ALEXANDRIA, ONTARIO
(613) 525-2940
'ASK A SAUVÉ MAN, HE'LL GLADLY HELP YOU'
FOR SALE
MOOSE CREEK AREA — 193 acre farm, older home, large barns, good land (MLS).
125 ACRE FARM — Good home and out buildings (MLS).
AVONMORE AREA — Excellent building lots, near school, churches, etc. (MLS).
54 ACRES — Of clear... land - producing good corn crops (MLS SOLD
FINCH AREA — Nearly new 3-bedroom bungalow on one acre lot (MLS).
ON HIGHWAY 43 — Beautifully finished 3-bedroom bungalow, new well (MLS).
11 ACRES — Clear agricultural land on highway 43, excellent building site (MLS).
Many properties available — Give us a call
Wallace Morris
FINCH — 984-2227

SUMMER CLEARANCE SALE



Case Lawn and Garden Tractors
• 8 to 16 horsepower models
• High-clearance or low-profile
• Hydraulic or mechanical drive
• Combines power with smooth ride
• Year 'round attachments
220 10 h.p. Hydraulic Drive $1695
646 Loader 16½ h.p. $3295
COMPACT VERSATILITY
600 Lb. Lift Capacity
case



CASE COMPACT LOADER/TRACTOR
• Exclusive Case Hydraulic Drive
• Hydraulic Attachment Lift. Standard
• Single Lever Bucket Control
CALL US FOR A PERFORMANCE DEMONSTRATION
Winchester 774-2834
ACRES EQUIPMENT LIMITED
Toll Free Long Distance 1-800-267-8235

SHUR-GAIN
PROFITS GROW BIGGER WITH QUALITY Feed
DAIRY RATION
BAGS OR BULK
SPECIAL DISCOUNTS ON ALL BULK FEED

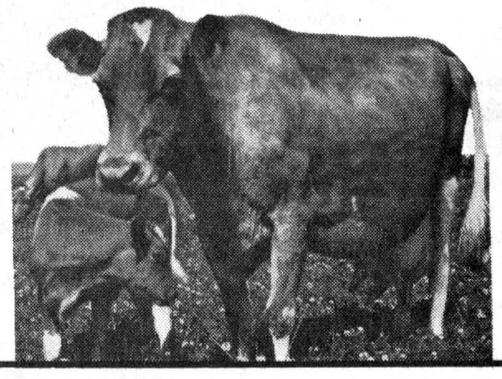

While prices of feed are decreasing, this is the time to increase rations and thus increase profits.
Our mobile mill is operating daily, routes are nearly full, so if you would prefer the services of this mill, it would be wise to phone now.
Shurgain Liquid Supplement — Our tank truck is running regular routes. Phone now for one of the most economical ways of feeding protein.
Grain Driers
Grass Seed
Cat Chow
Dog Food - 20 K.G. - $7.90
BEET PULP
CLEMENT
FEED & FARM SUPPLIES LTD.
15 MILL • CHESTERVILLE
448-2161

Phone (613) 448-2649
Take Pride In Your Appearance –
LANDSCAPE
MESMAN'S
Trucking & Landscaping Services
(FREE ESTIMATES)
Fred Mesman R. R. 2, WILLIAMSBURG, ONT.

Court of revision ends in split decision

BERWICK (Staff) - Finch Township Council knows better than anyone else how difficult it is to keep everyone happy.

The never-ending list was lengthened Monday night as two of four farmers left the Renaud Drain court of revision not completely in agreement with its decision. The other two departed in a happier tone than when they arrived.

Mrs. Irene Boivin had reason to be a lot happier on her departure but that wasn't the case even though her assessment was reduced 50 per cent. Mrs. Leo Cloutier, however, had her assessment left the same and Laurier Papineau and L. Genier were released from expenditures on the project.

Colin Lovegrove of McNeely Engineering Ltd., Cornwall, explained to Mrs. Cloutier her farm was situated in an unfortunate area because she was paying into the Renaud drain and the Lalonde drain, being undertaken by Roxborough Township Council.

Mrs. Cloutier was told she would have to pay the same amount for drainage whether it is charged to one drain or two.

The court of revision did rule to exclude some of Mrs. Cloutier's land from the Renaud project but it will be included in the Lalonde drain.

Mrs. Boivin, who told the court in its first sitting in August her land was rocky and unable to drain, said her name appeared on the original petition requesting the drainage work but she did not sign the paper.

Mr. Lovegrove explained the petition was valid with or without her signature because it still contained the name of Mrs. Renaud, the counties road superintendent and Finch Township's road superintendent.

He also told Mrs. Boivin water would drain from her land when the drainage work was completed.

Mrs. Cloutier argued her water goes east to the Lalonde drain and not near the Renaud drain but she was told her drainage problem would be remedied with work on the Lalonde drain and a culvert under the county road lowered by two feet.

Three residents of the new Crysler subdivision attended the meeting and complained about poor drainage and insufficient care of the property by the developer and have a representative attend the next council meeting, Oct. 3.

In other drainage business, Council accepted the low tender bid of Gerry Leroux Excavating, Russell, of $148,510.02 on the Whissel Creek drain.

Eleven tender bids were received and they ranged from the low Leroux bid to $216,325. The engineer's estimate was $203,034.

Other bids received were from Kerr Bros. for $155,089, Rejean Genier $159,047, Menard Construction $159,423.72, Dietrich Bros. $161,828.80, B.J. Maloney $162,225, Cruickshank Construction $170,522, Frank Ault $170,583.12, D.L. MacDonald $178,485.10, Villeneuve and Leroux $195,388 and Clarence MacDonald $216,325.



To be wed in Finch

Fred and Olive Heasley of Finch are happy to announce the coming marriage of their only daughter, Phyllis Bonnie, to Randy Walter Burtenshaw, youngest son of Mrs. Lois Burtenshaw and the late Kenneth Burtenshaw of Monkland, nuptials to take place at St. Bernard's Roman Catholic Church, Finch, at 4pm Sat., Oct. 8. With Rev. R. Bougie officiating. -mcmahon photo-



Nursing grad

Mary Ellen Craig, daughter of Mr. and Mrs. Dudley Craig, Chesterville, graduated from St. Lawrence College, Brockville, in diploma Nursing Sat., Sept. 10

Personal

Rev. E. Earle Eaton spent last week participating in the Presbyterian Music Camp at Golden Lake, Ont.

Reduce if overweight.
Give Heart Fund

NOTICE TO EQUIPMENT OWNERS

FOR WINTER MAINTENANCE OPERATIONS 1977-78 SEASON

The following equipment is required:

TRUCKS - With minimum G.V.W. 42,000 (no saddle tanks on left side) for mounting 8 cu. yd. cap. power sanding units are required at the following locations:
3 - Trucks - Hazeldean

3 - Trucks - Hazeldean
2 - Trucks - Navan Road, Morrisburg, Vankleek Hill and Carlsbad Springs
1 - Truck - L'Orignal, Avonmore, Lancaster, Long Sault, Greely, Carleton Place, Bathurst Carp, Haley's Station and Eganville

Equipment Owners Note: - Daily Standby Rate for Tandem Axle-42,000 G.V.W. trucks will $19.00 per day.

TRUCKS - With minimum G.V.W. 27,000 (no saddle tanks on left side) for mounting 5 cu. yd. cap. power sanding units are required at the following locations:
2 - Trucks - Alexandria, Carleton Place & Haley's Station
1 - Truck - Hazeldean, Navan Road, Avonmore, Long Sault, Winchester, Stittsville, Almonte, Carp, Cobden, Pembroke, Eganville, Calabogie and Carlsbad Springs.

Equipment Owners Note: - Daily Standby Rate for Single Axle-27,000 G.V.W. trucks will be $15.00 per day.

ALL BIDDERS ARE REQUIRED TO HOLD A VALID PERMANENT CLASS "R" LICENCE OR A VALID TEMPORARY CLASS "R" LICENCE FOR THE REGION(S) IN WHICH THEY WILL WORK

LOADERS

Operated - Rubber tired with cab, minimum 1¼ cu. yd. bucket at the following locations:
1 - Loader - Hazeldean

Non-Operated - Rubber tired with cab, minimum 1¼ cu. yd. bucket at the following locations:
1 - Loader - Navan Road, L'Orignal, Avonmore, Lancaster, Long Sault, Morrisburg, Greely, Carleton Place, Bathurst, Carp, Eganville, Carlsbad Springs and Vankleek Hill

Non-Operated - Rubber Tired with cab, minimum ⅞ cu. yd. bucket at the following locations:
1 - Loader - Alexandria, Iroquois, Winchester, Stittsville, and Cobden

ALL LOADERS MUST CONFORM TO MANUFACTURERS S.A.E. RATING FOR CAPACITY

Sealed Tenders on forms supplied by the Ministry of Transportation and Communications will be received by the District Engineer, 530 Tremblay Road, Ottawa, Ontario, K1G 0E4, telephone 745-6841 until 1:30 p.m. local time Thursday, September 29, 1977.

Specifications, tender forms and envelopes may be obtained in person or by mail from the District Office at the above noted address. When requesting tenders please specify locations desired.

The lowest or any Tender not necessarily accepted.

Ontario
Ministry of Transportation and Communications



WINTER COATS
FUR TRIMMED AND UNTRIMMED
for Fall FASHION POINTERS
GOWNS • DRESSES
PANT SUITS • BLOUSES
SKIRTS • SLACKS
SWEATERS
PULLOVERS & CARDIGANS
LAY AWAY NOW
Bunny's FASHIONS LIMITED
CORNWALL, ONT.
111 Pitt Street 933-3281

TV Towers
10' Sections
$22.00
CHANNELMASTER
Fully Automatic ROTORS $69.95
CHANNELMASTER
3610 VHF Deep Fringe $69.95
CROSSFIRE
3672 UHF-VHF Deep Fringe $95.00
Quantum
1160 UHF-VHF Deepest Fringe $139.00
STEWART ELECTRIC
Osnabruck Centre 537-2101
Ingleside 537-2733
32ltc

SAVE ON FURNITURE
INGLIS • 4,000 SQUARE FEET
FREE COFFEE COKE & DONUTS
GRAND OPENING
AVCO FINANCING AVAILABLE
master charge THE INTERBANK CARD
DOOR PRIZE
$50.00 CERTIFICATE
TOWARDS THE PURCHASE OF YOUR CHOICE IN OUR FURNITURE STORE. (NO PURCHASE NECESSARY TO PARTICIPATE IN DOOR PRIZE!
HELP US CELEBRATE BY TAKING ADVANTAGE OF
15% OFF OUR LIST PRICES
ON ALL REGULAR FURNITURE IN STORE!
SPECIAL INTRODUCTORY PRICES ON APPLIANCES & ELECTRONICS
SUPER BUYS ON SELECTED CASH & CARRY ITEMS
One Only
SET OF BUNK BEDS.....$199.95
2 Only
SOLID WOOD DINETTE SETS 5 PIECES.....$299.95
2 Only
BEDS SETS (MATTRESS, BOX SPRING & LEGS) 54" SIZE.....$99.95
One Only
5-PIECE CHROME DINETTE.....$99.95
YOU DON'T HAVE TO DRIVE TO THE CITY TO OBTAIN QUALITY FURNITURE AT REASONABLE PRICES!
GRAND OPENING DRAW
ONE CHANCE FOR EACH $50.00 YOU SPEND!
Your purchase during our Grand Opening Sale makes you eligible to win a 12" B&W — Solid State
TOSHIBA PORTABLE TELEVISION
(Retail Value: $139.95)
YOU CAN SAVE AN ADDITIONAL 5% BY DELIVERING YOUR OWN PURCHASE
The Furniture Loft
DOUG GRAHAM & JIM BROWN PROPS.
FALL STORE HOURS:
Tues.-Fri. — 5:30PM-9:30PM
Sat. — 9AM-5:30PM
984-2051 (Beside Dee J Restaurant) Finch
KROEHLER • ROXTON • SAMTON • ASCOT CHAIR • BURRELL BEDDING • SIMMONS BEDDING • LAGIN - ROSELLE LAMPS • FRIGIDAIRE • INGLIS • TOSHIBA • H.P.L. • CITATION • SELIG • KROEHLER • ROXTON • SAMTON • ASCOT CHAIR • BURRELL BEDDING • SIMMONS BEDDING • LAGIN - ROSELLE LAMPS • FRIGIDAIRE • INGLIS

Carter "sincere" about St. Lawrence River jump

MORRISBURG (Staff) - A jump of a country mile in a rocket-powered automobile over the St. Lawrence River!

Many people are skeptical but daredevil Ken Carter is confident of successfully clearing the river waters from west of Morrisburg and landing on Ogden Island, NY, shortly after 4:30pm Sun., Sept. 25.

The 39-year-old Montreal native known as the "Mad Canadian" is sincere in his promise the jump will go off on schedule even though the take-off ramp, located about three miles west of here, does not appear to be near completion.

Carter said last Wednesday, speaking at a press conference here, "within 10 days we'll be ready". The ramp has to reach a height of 90 ft. and it is 20 ft. shy of that mark. The difference will be made of a fabricated steel superstructure topped with three inches of concrete.

Skepticism mounted last year when Carter said he would make the historic leap July 4. Officials ruled the ramp and the rocket-powered car not ready for the scheduled time of the jump, so it was postponed to Sept. 25.

Just a week prior to that date, officials again announced the jump would not be held because Carter was not in top physical condition, having sustained a knee injury in an earlier stunt.

However, some did see Carter jump last year at the community's Old Home Week festivities when after jeering from the spectators he took a belly-flop on a cushion of wrecked cars while attempting to clear 18 vehicles.

Local promoter Ralph Hurley, one of three men involved financially in the event, said last Wednesday he was proud the jump will be "totally Canadian". He is looking for Carter's name to appear in the Guinness World Book of Records for the longest jump in an automobile.

Ottawa attorney Hugh Kennedy and owner of the Towne Line Motor Hotel in Cornwall, Arnold Wyma, are also involved.

Carter said his $150,000 Lincoln Mark IV still needs some fine tuning done to it and designer Dick Keller will be moving to Montreal to carry out the last-minute modifications.



The "Mad" Canadian Ken Carter, with his car, gives the thumbs up sign for getting ready on Sept. 25

Safety is of the upmost importance, stressed Carter, and "no stone is being left unturned". Provincial police will be on the 38-acre jump site and pleasure boaters will be asked to stay well back from the area.

Officials expect 20,000 persons to view the jump live and they say all outstanding tickets from last year will be honored at the gate. Tickets are $15 a person and children 12 and under will be admitted free.

Carter's car is powered by a hydrogen-peroxide engine which weighs 78 lbs. The car itself weighs 2,800 lbs.

When it hits the end of the 900 ft. ramp it will be going 279 mph and will take 16 seconds to clear the river and land on Ogden Island. Carter said it was originally planned to land on a 200 sq. ft. bed of roses but the target will probably be a large plastic sheet with a rose on it.

Scuba divers will be in the water at the time of the jump to rescue Carter if his attempt to clear the river fails. Successful or not, Carter's car will be returned to the jump site within a minute by helicopter after it lands.

Carter is only worried about the proper release of a stabilization chute when he hits the top of the ramp. "If the white stabilizer chute does not come out at 900 ft., it's going to be chaos", he noted.

The actual jump is only a part of the weekend activities scheduled to take place at the jump site. Music and entertainment will be available with a midway, the North American Tractor Pull Championship and Bennie "Boom Boom" Koske performing his daredevil routine. Gates open Saturday and Sunday at 11:30am.

CTV will be taping the jump with Evil Knievel as color commentator. The jump will be shown at a later date on ABC's Wide World of Sports.

After the jump, the ramp is expected to stay intact, said Carter. He hoped it would be reserved for a recreational area and maybe a tourist attraction if his jump is successful.

Carter said he doubts if he will try the jump again if this attempt is unsuccessful. But he said he wanted to "leave Morrisburg in good taste".

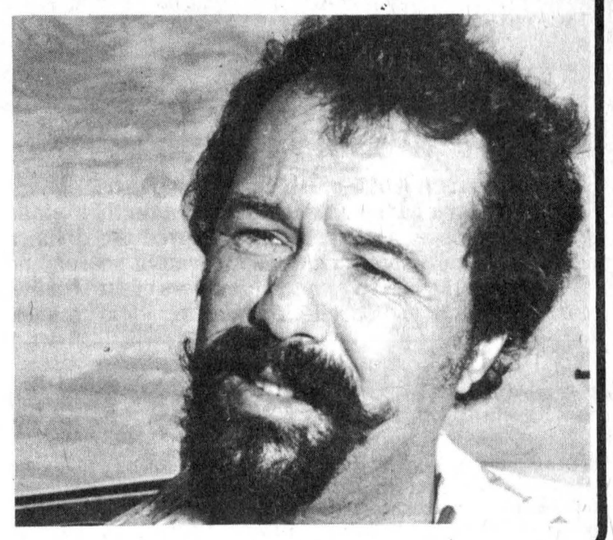

THE CHESTERVILLE
RECORD
SPORTS
PAGE 17 , WED., SEPTEMBER 14, 1977



Rainbow in a cloud of dust

Dale Beckstead, RR1 Chesterville, had his mind on his job when this picture was taken during Sunday afternoon's tractor pulling competition at the Chesterville Fair. Powered by a 302 cu. in. Ford engine, Dale's tractor tugged the sled 144 ft., nine in. in the 1,500 lb. mini modified class and 208 ft., two in. in the 1,700 lb. mini modified class. He ranked ninth and seventh in the respective classes. -staff photo-

Kitchener man claims double honors at pull

(Staff) - Glen Howling of Kitchener was the only double winner at the annual tractor pull competition held in conjunction with the Chesterville Fair Sunday.

Wheeling a 140 John Deere, Howling topped the 1,200 lb. stock class with a full pull of 250 ft. He tugged the sled 203 ft., six inches to win the 1,000 lb. stock class.

Rhod MacGregor, RR4 Crysler, faired almost as well in the mini modified field with a second in the 1,500 lb. and a second in the 1,700 lb. class. Morewood's John Vanderveen won the 1,500 lb. class.

Bruce Heintz, Ayr, and James McNeilly, Galt, won the 1,700 lb. class and Peter VanKessel Jr. was the victor in the 800 lb. stock garden tractor, riding a Ford.

Atotal of 49 entries filled the five pulling classes.

The following are the results from the five classes of competition.

800 lb. stock garden tractor- first, Peter VanKessel Jr., Chesterville, 171 ft., nine in.; second, Gordon Ogilvie, Jasper, 167 ft., seven in.; third, Brian Faus, Ayr, 166 ft., 11 in.

1,000 lb. stock- first, Glen Howling, Kitchener, 203 ft., six in.; second, Claude Racine, Crysler, 169 ft., seven in.; third, Sam's Body Shop, Ingleside, 160 ft., five in.

1,200 lb. stock- first, Glen Howling, Kitchener, full pull of 250 ft.; second, Claude Racine, Crysler, 175 ft., four in.; third, Sam's Body Shop, Ingleside, 168 ft., 11 in.

1,500 lb. mini modified- first, John Vanderveen, Morewood, 232 ft.; second, Rhod MacGregor, Crysler, 224 ft., six in.; third, James McNeilly, Galt, 214 ft., six in.

1,700 lb. mini modified- first, Bruce Heintz, Ayr, and James McNeilly, Galt, each with one full pull; second, Rhod MacGregor, Crysler, 239 ft., six in.; third, Doug Gurney, Paris, 234 ft., 11 in.

Williamsburg slugs way past Cardinal to finals

WILLIAMSBURG (Special) - The absence of ace pitcher Ted Hoy and the offensive surge by the Williamsburg Pioneers has sent the Cardinal Pats to the sidelines early in the Dundas Fastball League playoffs.

The Pats held a 3-2 game lead in the best-of-seven semi-final series going into last week's play when Hoy suffered a dislocated shoulder and was forced to miss the remainder of the season.

The Pioneers responded with a 20-5 decision Tuesday night and an 11-2 win Friday to clinch the series and advance to the finals against the Brockville Commercial Stars.

The best-of-seven championship series started in Brockville Monday night. Games will be played in Williamsburg tonight (Wednesday), Friday in Brockville and Sunday in Williamsburg. Sunday's contest is to start at 2pm and the other games start at 8pm.

With Hoy out of the lineup, Williamsburg's sluggers moved to the foreground last week, cracking 27 safeties, including four homers, in the two games.

Doug Casselman attained another peak in his long career Tuesday night, smashing his first ever grand slam homer. It came in the third inning and ran the scoreboard to 13-0.

Casselman, Gerry Belanger and Duke Roles all saw mound action for the Pioneers as they gave up eight hits and two walks in fanning 13 Pats.

Gary Christie went the distance for Cardinal in yielding 14 hits and eight walks. He struck one batter and had three strikeouts.

Roger Morrell also had a big night at the plate for Williamsburg, stroking three singles and a triple to drive in five runs.

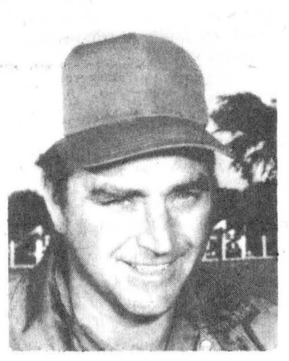

Doug Casselman
. . . first career grand slam

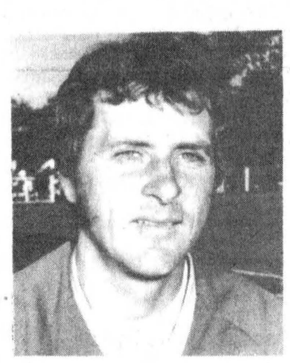

Paul Beckstead
. . . first HR of season



Bill Hogaboam
. . . two homers in one game

Gerry Morrell had three hits, Roles two and singletons went to Jim Shaw, Bill Hogaboam, Russ Casselman and Belanger.

Cardinal scored all five of its runs in the top of the seventh inning. The Pioneers used six innings to tally their 20 runs. They scored three in the first, five each in the second and third, two each in the fifth and seventh and three in the eighth.

Friday's final game left little doubt the Pioneers were far superior as Hogaboam led the way at the plate.

He went four-for-six in stroking two homers, a triple and a single in driving in four runs. He had a solo homer in the sixth and a two-run shot in the third. Paul Beckstead also poked a solo shot in the eighth.

The Pats again scored their runs in one inning. The Pioneers rallied for five in the third, two in the sixth, one in the eighth and three in the ninth.

Gerry Morrell and Belanger each had three safeties for Williamsburg and Roles and Larry Cooper each collected one hit.

Casselman was the winning pitcher with a six-hitter and one walk. He struck out nine Pats. Jim Barbour went the distance in suffering the loss. He gave up 13 hits and five walks in striking out three batters.

Snowmobile grass drags this Sunday

WINCHESTER SPRINGS (Staff) - A guaranteed $1,000 purse or 100 per cent pay back, which ever is greater, will be offered at the annual Winchester Snowmobile Grass Drags to be held at the Winchester Air Park this Sunday.

Time trials will start at 10am on the 660 ft. strip with competition to start at 1pm.

Molson's aggregate trophies will also go to the victors in the open classes.

Competition is offered in stock fan 295, 340, 440 and open, stock free air 250, 340, 440 and open, stock liquid-cooled 250, 340, 440 and open, modified 250, 295, 340, 440 and open and modified 1973 and older 295, 340 and 440.

NSFL semi-finals tied

(Staff) - Both North Stormont Men's Fastball League semi-final series have been reduced to best-of-three showdowns.

After four games played, the four teams have their respective best-of-seven sets squared at a pair of wins each and they are not playing favorites by winning at home.

Pennant-winning Berwick breezed through the regular season but they are having their problems with Newington.

Two of the four games have went into extra innings with Berwick claiming victory in both as Newington won both the regular nine-inning games.

Berwick was pressed to 11 innings to win the opener 2-0 and then they bowed 6-4 and 2-0. They rebounded to knot the series Thursday night with a 4-2 10-inning win in Newington.

The fifth game of that series was to be played in Berwick last night (Tuesday) and the fifth game is set for 8pm Thursday in Newington. The sixth game is slated for 2pm Sunday in Berwick.

The Roxborough Township-Osnabruck Township series has been a see-saw affair.

Roxborough defaulted the opening game and won the second game before bowing 8-7 last Tuesday and winning 16-11 Thursday. That series was to continue in Ingleside Tuesday night and in Avonmore Thursday night.

In last Tuesday's game, Osnabruck had to overcome an early defecit and then hold on for the win.

Roxborough rallied in the opening frame with four runs as Kinnear, Lalonde and Papps all hit safely. They connected for four more hits in the second inning to score another run and take the score to 5-0.

Osnabruck came back with a single run in their half of the frame before putting it together in the bottom of the third.

Mike Harper led off with a double, Rutley grounded out, Ouderkirk walked, Marsolais doubled and Collins singled before Bedingfield and Jodoin each struck out.

They moved ahead 8-5 in the fifth stanza with four more runs on four singles and an error.

Roxborough failed to bow easy and rallied single runs in each of the sixth and seventh, leaving runners on third base in each inning.

With one out in the top of the ninth and runners on second and third, Roxborough was unable to push the tying run across the plate with Jeff Robertson fanning and Doug MacMillan grounding out.

John Bedingfield was the winning pitcher, giving up 11 hits and three walks in fanning six batters. Roxborough's pitcher yielded a dozen safeties and two walks in claiming 12 strikeouts.

Papps led Roxborough with three hits as Wert, Lalonde and MacDonald each two and singletons went to Kinnear and Rombough.

Osnabruck got a three hit effort from Jodoin as Marsolais, Collins and Harper each had a pair of safeties. Other hits went to Ouderkirk, Bedingfield and Dingwall.

Thursday's fourth game started off with a bang and ended up quietly with both teams having a difficult time pushing runs in.

Roxborough led 7-1 after one inning but Osnabruck romped back into the lead in the top of the third with eight runs on three walks and seven hits.

Roxborough moved into the lead for keeps in the fifth when they scored five times and added three more in the next frame.

The Roxborough pitcher gave up 18 hits and six walks and struck out 16 batters. Mike Harper was tagged with the mound defeat in yielding 21 safeties and seven walks while getting five batters on strikes.

LINESCORES

	R	H	E
Rox. - 410 001 100-	7	11	5
Osna. - 013 040 00X-	8	12	3

	R	H	E
Osna. - 108 000 101-	11	18	-
Rox. - 700 053 01X-	16	21	-



Another winning season

Finch bantam girls of the Osnabruck and District Minor Softball League have continued to maintain their stand as a powerhouse. They recently captured the division playoff championship for the third straight season and fouth time in the last five years. Members of the winning team are, front, left, Collette Lalonde, Vicki Shaver, Carolyn Beckstead, Lynn Gibeault and Charlene Gibeault; middle, Heather McMillan, Cindy St. Pierre, Nancy Termeer, Elaine Martin, Kathy McMillan and Wendy Lang; back, Carl Beckstead (coach), Evelyn Beckstead (coach), Susan Doyle, Karen Ouderkirk, Kris McMahon and Tippy Thompson (coach). - staff photo -



Playoff winners

Crysler PeeWees took the playoff championship in the Osnabruck and District Minor Softball League last Thursday night, defeating Ingleside 11-3 in the sudden death playoff game. Crysler also won the league pennant. In Thursday's game the score remained at 3-3 until the bottom of the sixth when Crysler exploded to win by the lopsided score. Luc Briere and Alain Raymond each hit two-run homers in the rally. Team members are, front l-r, Paul Yelle, Paul Provost, Alain Raymond, Luc Briere, Philip Leger; standing, Daniel St. Pierre, Normand Quesnel, Philip Benoit, Michel Lebrun, Denis Provost; rear, coaches Mike Benoit and Jean-Paul Lafrance. Missing were Sylvain Marleau and Daniel Landry. - staff photo -

Cleary, Arcand battle for supremacy

INGLESIDE (Staff) - The Grenville-Dundas Intermediate Fastball League championship series may go to its seven game limit if Heckston's Danny Arcand and Ingleside's Randy Cleary have anything to do with it.

The two righthand pitchers have each recorded a pair of solid mound efforts as the series is tied at a win apiece. Ingleside's David Brown Construction won the opener last Thursday, 1-0 in nine innings, and Heckston squared the series Friday night with a 3-2 decision on their home diamond in Kemptville.

The series opener was a pitching duel classic with both pitchers failing to budge.

Ingleside finally struck first in the bottom of the ninth inning when Phil Wells singled, went to second on Henry Jansen's sacrifice bunt and scored on David Tait's double to centre field.

Arcand finished the game with a five-hitter and 11 strikeouts as Cleary scattered four hits and fanned 15 batters.

Both chuckers were back in the groove the following evening when Arcand posted the mound win.

He gave up six hits, including a homer to Wells, and had 12 strikeouts as Cleary mowed down 10 Heckston batters on strikes and yielded five hits.

The third game of the series is slated for 8pm tonight (Wednesday) at Ingleside with the fourth for 8pm Friday in Kemptville.

Finch repeats

(Staff) - Finch bantam girls softball team continues to dominate play in their division of the Osnabruck and District Minor Softball League.

Finch claimed the playoff championship in straight games by taking Crysler 38-12, 17-1 and 22-4. It marked the fourth time in the five years they have been in the league they have won the playoff title. It was also the third straight time.

In the semi-finals, Finch had stiff opposition from Chesterville but still managed to win the best-of-three set in two games, both by close scores.

Cedar Glen

WILLIAMSBURG (Special) - Just a few items to catch up on:

This Thurs., Sept. 15 will be the last mens' night of the season. It will feature a steak barbeque and following the meal there will be a meeting to elect new officers for the 1978 golfing season.

Who says that hard work doesn't pay off? Rick Morrow, who computes the handicaps for all the members, handily defeated Charles Hill and Bruce Whitteker in the playoff for the Match Play Champion of 1977.

The ladies capped a very successful season with a steak barbeque on their last ladies night Aug. 31 and have elected officers to manage the 1978 Ladies Program.

The final 18 holes of the Junior Club Championships will be held this Sun., Sept. 18. Tee-off is 2pm.

On Oct. 1 the closing day tournament will take place and all members are encouraged to participate in the event.

Rose Hauch may be off for Pan-Pacific Games

SUDBURY (Staff) - Chesterville's Rose Hauch has taken a giant step forward to making a trip to Australia and representing Canada at the Pan-Pacific Games.

Competing at the Canadian Senior Track and Field Championships here on the Labor Day Weekend, Rose captured a pair of second place finishes. The meet served as a trial for the games which will be held in early December.

Rose put the shot 14.47 metres and tossed the discus over 52 metres in the senior women's division.

Her coach, Hugh Conlin, said Monday Rose has an excellent chance of going to Australia with her two second place finishes at Sudbury. He expects the team will be named in another month.

40 KILOMETERS

BIKE-A-THON

EVERYONE WELCOME TO PARTICIPATE

Sponsored by
CHESTERVILLE JETS
HOCKEY CLUB
(LAST YEAR'S LEAGUE CHAMPS)

Sunday, Sept. 25

LEAVING 9AM FROM CHESTERVILLE SPORTS

Entry fee of $1.00 entitles participant to a chance on their choice of a men's or ladies' 10-speed bicycle to be drawn following the completion of the Bike-a-thon

THE PRIZE SUPPLIED BY CHESTERVILLE SPORTS

ALL PROCEEDS TO GO TOWARDS 77-78 EXPENSES OF CHESTERVILLE JETS
FOR INFORMATION AND ENTRY FORMS CONTACT CHESTERVILLE SPORTS
448-2843

VAN SLEUWEN REAL ESTATE LTD.
WINCHESTER
774-2106

IN WINCHESTER — 3-bedroom bungalow, carpeting in living and diningroom, 5-years old, immaculate throughout, must be seen.

4-BEDROOM — 2 storey brick house, on one acre lot, located on highway 43, all facilities, asking $42,500.

4 MILES TO WINCHESTER — 1½ acres, high and dry, ideal building site, priced to sell at $8,500.

IN CHESTERVILLE — 3-bedroom, 2-storey frame, on sewer and water, most of the renovations completed. Priced for sale at $21,00.

IN CHESTERVILLE — Income property, newly renovated 2-storey double home, ready to move in, 2-car garage, extra large well treed lot, asking $49,000.

12 MILES FROM CHESTERVILLE — A well maintained country home, together with 90 acres and well treed yard, included in the asking price of $54,500 a barn, garage, and other out buildings.

EVENINGS
BRIAN O'CONNOR
774-3627

Windmill Point
Cornwall, Ontario
K6H 4Z1
(613) 933-6080
Cornwall Campus

ST. LAWRENCE COLLEGE SAINT-LAURENT
OF APPLIED ARTS AND TECHNOLOGY
CONTINUING EDUCATION PROGRAM
FALL 1977
ALEXANDRIA
COURSES HELD AT GLENGARRY DISTRICT HIGH SCHOOL

CLASSES — Week of September 26 to week of November 28
REGISTRATION — Tuesday, September 20 and Thursday, September 22, 7:30-9:30
GLENGARRY DISTRICT HIGH SCHOOL

COURSES

Badminton	Tues.	7:30-10:30	$15
Bridge	Tues.	7:30-10:30	$15
Conversational English	Tues.	7:30-10:30	$15
Conversational French I	Tues.	7:30-10:30	$15
Conversational French II	Wed.	7:30-10:30	$15
Conversational Spanish	Tues.	7:30-10:30	$15
Couture	Tues.	7:30-10:30	$15
English Upgrading (Elementary)	Tues.	7:30-10:30	$ 5
Gardening	Tues.	7:30-10:30	$15
Macrame I	Tues.	7:30-10:30	$15
Macrame II	Wed.	7:30-10:30	$15
Math Upgrading (Elementary)	Tues.	7:30-10:30	$ 5
Painting & Drawing	Tues.	7:30-10:30	$15
Pilot Ground School	Tues.	7:30-10:30	$20
Stretch & Sew	Wed.	7:30-10:30	$15
Tailoring	Tues.	7:30-10:30	$15
Typing	Tues.	7:30-10:30	$15
Welding	Tues.	7:30-10:30	$30
Woodworking	Tues.	7:30-10:30	$20
Yoga	tues.	7:30-10:30	$15

N.B.: SENIOR CITIZENS: 65 years of age or older, may register in any credit or leisure course upon payment of a registration fee of $5.00 (plus material costs).

Everyone is encouraged to register early. Some courses fill up early, and in other cases, insufficient registration results in course cancellation.

Buy any new MF baler now while SPECIAL FINANCING is available

MF Massey Ferguson

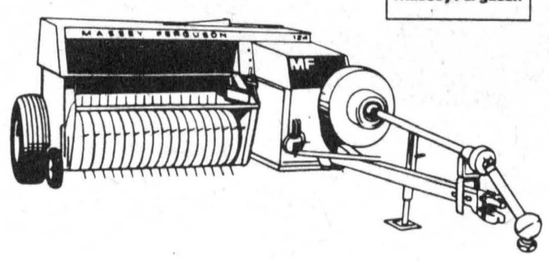

Don't wait. Get a field-proven Massey-Ferguson baler now.

Take advantage of special financing available when you finance through Massey-Ferguson Finance Company of Canada Limited. Offer ends October 31, 1977 and is limited to available inventory.

- 10% Down Payment
- Waiver of Finance Charges to May 1, 1978
- 3-year terms
- 10% Annual Interst Rate
- Insurance is Included (Balers Only)

Buy any new MF tractor or implements now while SPECIAL FINANCING is available

MF Massey Ferguson

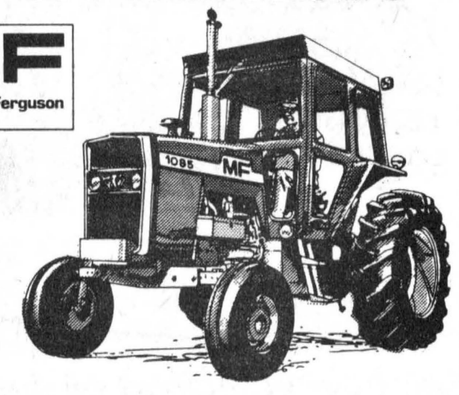

Get field-proven Massey-Ferguson farm tractors or implements now.

Take advantage of special financing available when you finance through Massey-Ferguson Finance Company of Canada Limited. Offer ends October 31, 1977 and is limited to available inventory.

- All Tractors Interst Free Until March 1, 1978

MF
Massey Ferguson
Sales And Service
Burnis Short (Prop.)

Burnis Short & Son
PHONE: 613-448-2375 — CHESTERVILLE, ONT.



Newington squirts win ODMSL title

Newington squirt boys recently concluded a banner year by capturing the Clayton Ouderkirk Trophy as divisional playoff winners in the Osnabruck and District Minor Softball League. The Newington team finished the regular season in second place and went on to down Chesterville in two games in the semi-finals beating Crysler 15-6, 19-7 and 6-2 in the final series. They finished the season with 15 wins in 19 outings. The team also captured the top award at the Russell tournament by beating Embrun, Russell and Prescott Road and the consolation title at Riverside Heights by downing Cornwall and Ottawa. Timothy Brownlee was named the most valuable player at that tounament. David Thompson received a medallion as the team's most improved player of the year. Members of the championship team are front, left, Brian Brown, Paul Laplante, Darren Helmer, Timothy Brownlee, David Thompson and Derek Summers; back, left, Jack Helmer (coach), Mark Laplante, Doug Rupert, Danny Pidgeon, Greg Keilec, David Pidgeon, Dean Buchan, Sheldon Harris, Kevin Mooney and Garry Brownlee (coach). -staff photo-



League champions

Crysler Squirts received the R.S. Allison Trophy last Thursday night for winning the pennant in the Osnabruck and District Minor Softball League. The team lost a best of five series to Newington for the playoff championship. Members are, front, l-r, Sylvain Gibeault, John Lafleur, Sylvain Landry, Claude Deschamps, Stephane Marleau, Denis Landry, Jeff Armstrong; rear Perry Armstrong, Douglas Powell, Neil Beehler, Jacques Benoit, Frank Gibeault, Terry Mousseau, Francois Landry; rear, coaches Sandra Armstrong, Lorraine Genier. - staff photo -

Unknown number of entries

Junior hockey league changes game format

ST. ANDREWS WEST (Staff) - North Stormont Long Sault Junior Hockey League games should not take any longer to play this coming season even though the format has been altered.

Holding an organizational meeting here Monday night, league representatives approved a move to play stop time periods. Last year's format was to play two-20 minute straight time periods with one-20 minute stop period in all arenas but Finch where all games consisted of 2-30 minute periods with the last five minutes being stop time.

The election of officers for the coming season went through without a hitch as Larry Stevens, Chesterville, was returned as president for the second straight year.

Joining him will be vice-president Alex Ferguson, Avonmore, referee-in-chief Ray Goulet, Cornwall, treasurer Dalton Gadbois, Long Sault and secretary Leonard O'Donohue, Finch Township. All were acclaimed.

However, the hold back came when trying to select a new name for the league.

The league's name is too long but team representatives were unable to decide on another with the Eastern Ontario Junior Hockey League, Lower St. Lawrence Junior Hockey League and Seaway Valley Junior Hockey League suggested. They will decide at the next meeting Oct. 15.

The league is still in doubt as to how many teams will be competing with the Ottawa District Hockey Association's Junior Council recommending not to approve a Junior C franchise to Alexandria.

The Embrun 72s have been accepted into the league and will compete with the Chesterville Jets, Char-Lan Rebels, Avonmore Aces, Finch Township 76s, Maxville Highlanders and Osnabruck Township.

President Stevens said if the league operates with seven teams each will play a 24-game regular schedule but if there are eight teams "that's another question".

"We may have to go with two divisions but where do you draw the line between east and west with three teams playing out of Finch and Chesterville and Embrun up here in the west end," he said.

Roxborough Twps. softball day marks close games

AVONMORE (Staff) - Close scores were recorded Labor Day as this community played host to the first annual Roxborough Township Softball Day.

Twenty-one teams in all competed during the day with crests presented to each player at the conclusion of the action and before a fireworks display. The crests were presented by the Roxborough Township Recreation and the fireworks display was presented by the Avonmore Fire Department.

Moose Creek teams were decisive winners in the 11-14 years division with Monkland going unbeaten in the boys 10 and under division and Avonmore number one taking the men's division.

In the 11-14-year-old division, Moose Creek won four of five games. The boys beat Avonmore 13-8 and Monkland 7-6. They also lost 10-8 to Monkland earlier in the day.

In the girls section, Moose Creek took Monkland 11-8 and Avonmore 12-9 as Monkland fell 14-10 to Avonmore.

A tie was declared in the girls 10 and under section with Avonmore beating Monkland 14-10 and losing 15-5 to Moose Creek as Monkland nipped Moose Creek 7-6.

In the boys division, Monkland went undefeated, taking Moose Creek 9-8 and Avonmore 14-6. Avonmore beat Moose Creek 8-4 in the other game.

The Avonmore number one squad was the best in the men's play, beating Monkland 5-3 and Avonmore number two 9-7. Avonmore number two also beat Moose Creek 9-4.

On the ladies' side, Moose Creek topped Monkland and lost to Avonmore.

PARTY SUPPLIES AND SERVICES
WEDDINGS
MIXED PARTIES • DANCES
PLASTIC CUPS, BULK PEANUTS
— RENTALS —
Liquor Dispenser, Beer Trough
PICKUP AND DELIVERY
MEAT & CHEESE PLATTERS
ICE BLOCKS & CUBES • MIX
MIKE DEAN BUTCHER
CHESTERVILLE • 448-2822

bradlin apiaries
Pure Country Honey
WATCH LOCAL STORE FOR HONEY
COMB HONEY NOW AVAILABLE
Bulk Available
R. R. NO. 2, CHESTERVILLE, ONT.
½ mile east of Dunbar
OSWALD LINTON: 448-2431
WILLIAM BRADLEY: 448-2944

CHESTERVILLE TOWN FASTBALL LEAGUE
DANCE
Sat., Sept. 24
8PM-1AM
CHESTERVILLE COMMUNITY HALL
MUSIC BY: C.F.G.O. DISCO
BAR OPENS — 7PM
TICKETS AVAILABLE AT THE DOOR
$2.00 Single — $3.00 Couple

Tacks Before You Buy This Season Be Sure To Check Our Prices!
CCM SUPER TACKS
SENIOR $115.00
JUNIOR (SIZES 1-6) $99.95
CCM TACKS $47.95
WE CARRY A FULL LINE OF CCM HOCKEY EQUIPMENT
FULL FACE PROTECTORS ARE MANDATORY FOR MINOR HOCKEY PLAYERS THIS YEAR — WHY NOT GET ONE OF THE BEST PROTECTION HELMENTS AVAILABLE
CCM FULL FACE PROTECTOR
MASK $11.00
HELMENT & MASK $29.95
CONTACT:
Peter (Skip) DeRooy
Peter will gladly visit your home to talk about our extensive line of sports equipment!
TEAM DISCOUNTS AVAILABLE
D. LATREMOUILLE LTÉE
PHONE: 448-3186
CHESTERVILLE

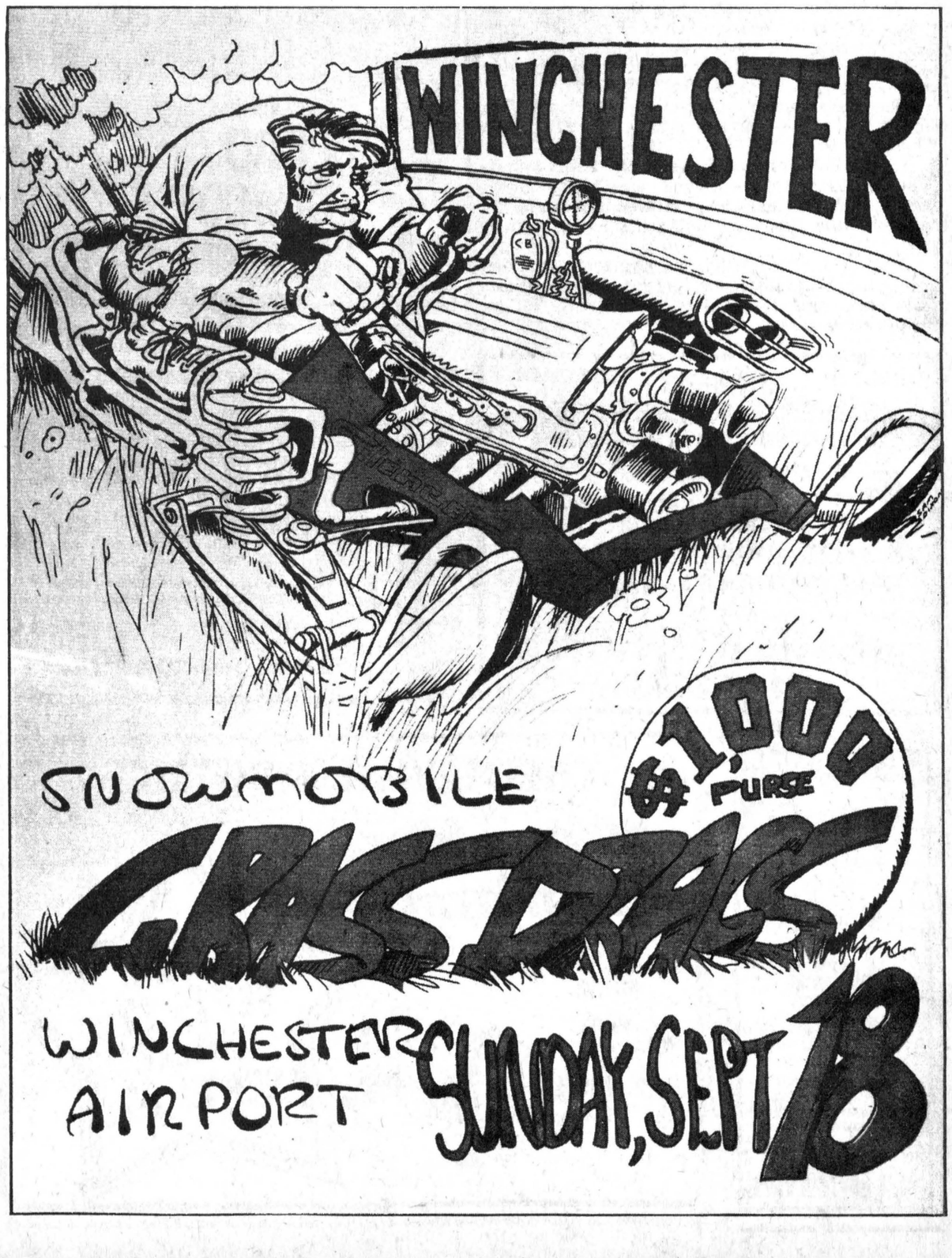



Sport Shorts

by Al Levere

AROUND THE HORN

Well, it's been a long time, eh! Since we last came up with an effort Dauphin, Manitoba, and the Canada National Ukrainian Festival have become memories of a stop over while visiting friends in the province just to the west of us.

A week's holiday in the flatlands of western Manitoba was refreshing but it's taken some time to get those fingers stationed back at the Underwood.

We returned all in one piece after our first time in the air but we can't say that for another member of our staff. He returned, delayed by the fly-boys of England, with only one-half his soul his own. An energetic little lady from Prescott named Kieron now holds claim to the other better half.

TO BE TELEVISED

Chesterville's own hanggliding buff, Bernie Curran, will be hitting more than the air currents later this week when he and Bernie Arsenault will be featured on television.

We'll call them gentlemen even though many people think they are slightly deranged for taking up such a sport. They will be featured on CBC-TV (channel four) this Friday at 1:30pm and again at 7:30pm on Country Report. Brian Smyth is the host of the program.

TENNIS ANYONE?

Tennis and all racquet sports have been growing in popularity by leaps and bounds over the past couple years.

Tennis has caught on in several area municipalities and Iroquois appears to be one of the leaders.

That community will this Saturday, at 2pm, host an exhibition match between Jim Boyce, a member of the Canadian National Tennis team, and Barry Casselman of Iroquois.

Casselman, one of the junior stars in the area, will undoubtedly be the loser but the chance to see Boyce and talk to him will be an adventure. He may even offer tips on improving your game.

BIG CATS DONE

The Embrun Panthers appear to be settling in for a long hibernation with the Ottawa and District Senior Hockey League calling it quits.

We understand the players from last year's team will be joining various teams in the South Carleton Intermediate Hockey League but they will join forces again in the spring to represent Embrun and the Ottawa District Hockey Association in the Allan Cup or Hardy Cup playdowns.

WARRIORS IN CAMP

Tagwi Warriors senior boys football team are knocking helmets again but it's coach Don Bond who's having the headaches in sorting out who will make the squad.

Bond reports some 60 rookies are in camp to try out for the team but he is short on veterans.

The Warriors have a trick up their sleeve for the coming SD&G Secondary School Fastball League regular season and the Cornwall Collegiate Golden Raiders may be the first to bear witness when they meet in exhibition play in Cornwall Fri., Sept. 23.

The regular season will open the following Friday, Sept. 30, with the Warriors hosting General Vanier Vikings.

League entries have dropped to six teams with La Citadelle Patriotes suspending operations. Tagwi, General Vanier, Char-Lan, Cornwall Collegiate, St. Lawrence and Glengarry will meet in the coming gridiron action.

The top four teams will make the playoffs with first playing fourth and second meeting third in sudden-death semi-finals with the victors to advance to the championship game.

Donaldson, Desforges, Patenaude top riders in western horse show

(Staff) - Troy Donaldson on Faye, Lisette Desforges on Sultan and Mike Patenaude on Sonny Boy were the top riders and horses at the horse show, sponsored by the Nation View Horse Association, at the Chesterville Fair Sunday.

Troy was tops in C class (five-10-years-old), Lisette B class (11-17-years-old) and Mike A class (18 years and over).

The next horse show will be October 9 at the Ottawa Winter Fair.

The NVHA's annual banquet and dance will be held Sat., Oct. 22 at the Crysler Community Centre.

The following are the results from the show.

C Class

Pleasure- first, Sylvain Lalonde, Kiki; second, Kirsten Barkley, Julie; third, Tracy Carruthers, Comet.

Tennis Ball- first, Sylvain Lalonde, Kiki; second, Troy Donaldson, Faye; third, Yves Lariviere, Flicka.

Barrel- first, Troy Donaldson, Faye; second, Yves Lariviere, Flicka; third, Sylvain Lalonde, Kiki.

Flag- first, Troy Donaldson, Faye; second, Sylvain Lalonde, Kiki; third, David Ellis, Melody.

Keyhole- first, Troy Donaldson, Faye; second, Sylvain Lalonde, Kiki; third, Yves Lariviere, Flicka.

Pole Bending- first, Troy Donaldson, Faye; second, Kirsten Barkley, Julie; third, Yves Lariviere, Flicka.

B Class

Pleasure- first, Debbie Heuff, Lightning Bar; second, Danny McMillan, Sugar; third, Fred Ellis, Blaze's Squaw.

Command- first, Joanne McMillan, Comet; second, Gillian Barkley, Julie; third, Pat Imrie, Trigger.

Barrel- first, Guy Heuff, Cowhand; second, Kim Jackson, Holly; third, Daniel Lafleche, Joe Valatchy.

Flag- first, Lisette Desforges, Sultan; second, Guy Heuff, Cowhand; third, Kim Jackson, Holly.

Keyhole- first, Kim Jackson, Holly; second, Lisette Desforges, Sultan; third, Daniel Lafleche, Joe Valatchy.

Pole Bending- first, Gillian Barkley, Sonny Boy; second, Lisette Desforges, Sultan; third, Gillian Barkley, Tan-Go.

Relay- first, Guy Heuff on Cowhand and Debbie Heuff on Lightning Bar; second, Lisette Desforges on Sultan and Marco Lalonde on Lucky Girl; third, Kim Jackson on Holly and Gillian Barkley on Sonny Boy.

Pony Express- first, Marco Lalonde on Kerry and Daniel Lafleche on Joe Valatchy; second, Kim Jackson on Holly and Gillian Barkley on Sonny Boy; third, Danny McMillan on Magic and Joanne McMillan on Sugar.

Pick-up- first, Daniel Lafleche on Joe Valatchy picking up Marco Lalonde; second, Debbie Heuff on Cowhand picking up Guy Heuff; third, Debbie Heuff on Lightning Bar picking up Guy Heuff.

Head-on Keyhole- first, Lisette Desforges, Sultan.

A Class

Pleasure- first, Helen Dixon, Twister Super Lady; second, Billy Heuff, X4; third, Debbie Etherington, Brodie.

Command- first, Myrle McMillan, Blaze's Squaw; second, Debbie Etherington, Brodie; third, Astrid Bierworth, Lady Bim Bar.

Barrel- first, Billy Heuff, King Bay Breeze; second, Jeff Heuff, Lightning Bar; third, Mike Patenaude, Sonny Boy.

Flag- first, Bryan Capello, Fort Osage Lady; second, Mike Patenaude, Sonny Boy; third, Billy Heuff, King Bay Breeze.

Keyhole- first, Bryan Capello, Fort Osage Lady; second, Billy Heuff, King Bay Breeze; third, Pierre Perras, Sally.

Pole Bending- first, Mike Patenaude, Sonny Boy; second, Jeff Heuff, Lightning Bar; third, John Heuff, Red Streak.

Relay- first, Jeff Heuff on Cowhand and Billy Heuff on Lightning Bar; second, Billy Heuff on King Bay Breeze and Jeff Heuff on Lucky Bob; third, Lee Carruthers on Hosi Stars and Bryan Capello on Fort Osage Lady.

Pony Express- first, Mike Patenaude on Sonny Boy and Rejean Ouimet on Holly; second, Billy Heuff on King Bay Breeze and Jeff Heuff on Lucky Bob; third, Jacques Raymond on Red Streak and Mike Patenaude on Joe Valatchy.

Pick-up- first, John Heuff on Red Streak picking up Jeff Heuff; second, Mike Patenaude on Sonny Boy picking up Rejean Ouimet; third, Billy Heuff on Lightning Bar picking up Jeff Heuff.

Head-on Flag- first, Jacques Raymond, Red Men's Patch.

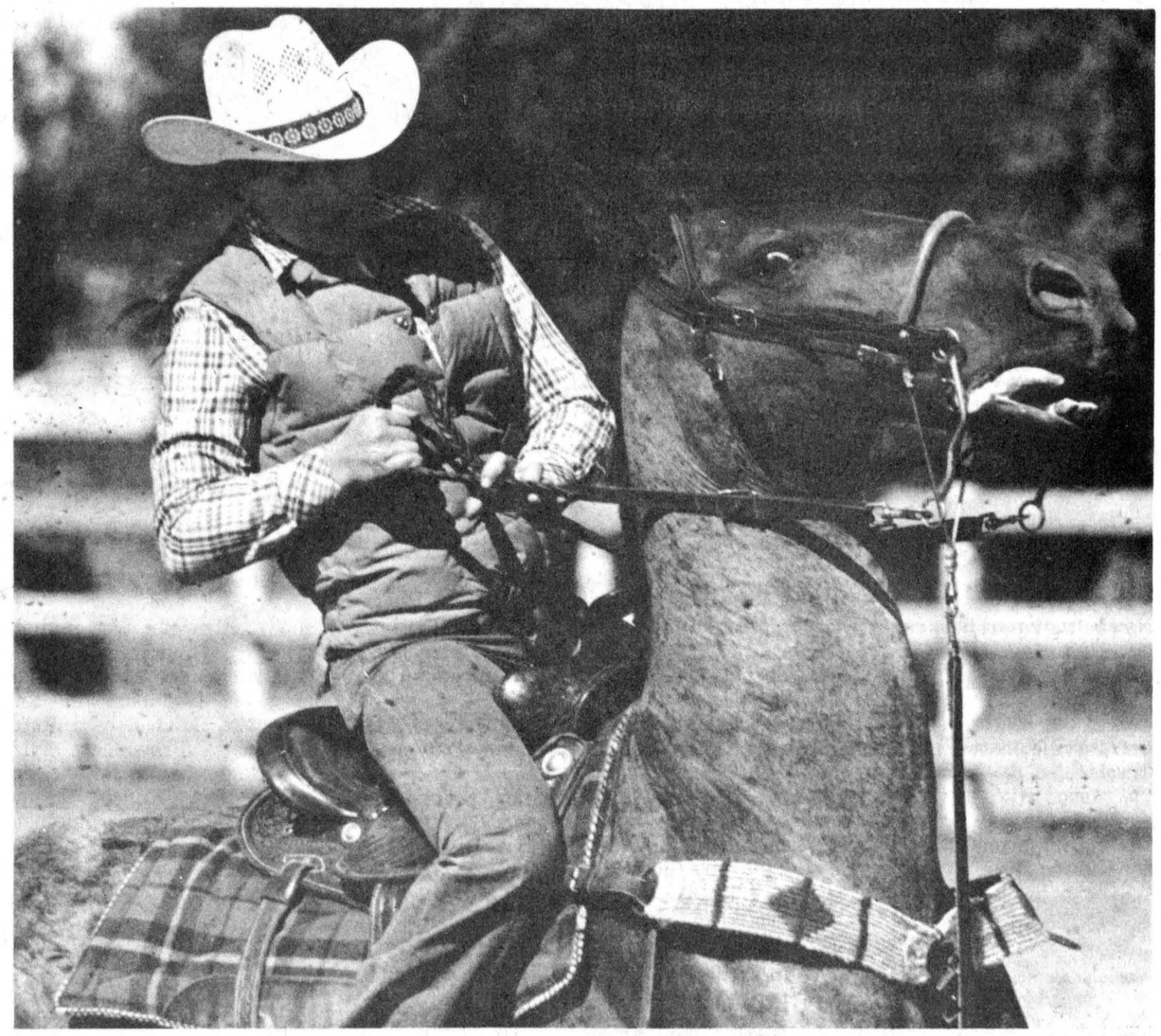

Whoaaaaaaaaaaaaaaaa...

The tugging of the reins and pounding of hooves resulted in the sand flying Sunday afternoon as the Nation View Horse Association sponsored a western horse games show in conjunction with the annual Chesterville Fair. This young rider and horse are shown pulling to a halt and sudden spin-around in the B class keyhole event.

- staff photo -



VISIT TORONTO
Home of the CN Tower and the Blue Jays

Enjoy the
LORD SIMCOE'S
GETAWAY 2 NITE SPECIAL

for two includes:
- Free admission to the CN Tower
- Modern guest room for 2 nights
- Dinner one evening at the famous **Captain's Table**
- Continental breakfast one morning, full American breakfast one morning.
- Free overnight parking (From 6:00 p.m. to 8:30 a.m. only each day)

$69.90 subject to advance registration and you can stay an extra night for only $23.00 double

See your travel agent or reserve direct. Inquiry for Blue Jay tickets can be made through our transportation desk.

Lord Simcoe Hotel
150 King St. West, Toronto Tel: (416) 362-1848

© CN TOWER LTD 1973 TM

JOHN'S
GENERAL CARPENTRY
BUILDING CONSTRUCTION

Complete Remodelling
ADDITIONS • CARPORTS • GARAGES
• CUSTOM BUILT HOMES
• ALUMINUM SIDING • OVERHANGS

ALL WORK GUARANTEED
For Free Estimates Call . . .
JOHN KURVINK
448-2683

LET'S GO BOWLING
Monast's Lanes
6 LANES
AUTOMATIC
PIN SETTERS



OPEN BOWLING
Friday — 7:00 to 9:00 p.m.
Saturday Afternoon
Sunday Afternoon

PHONE
448-2168

CHESTERVILLE & DISTRICT
Minor Hockey Registration

FROM 9AM TO 12 NOON



SATURDAY, SEPT. 17
SATURDAY, SEPT. 24

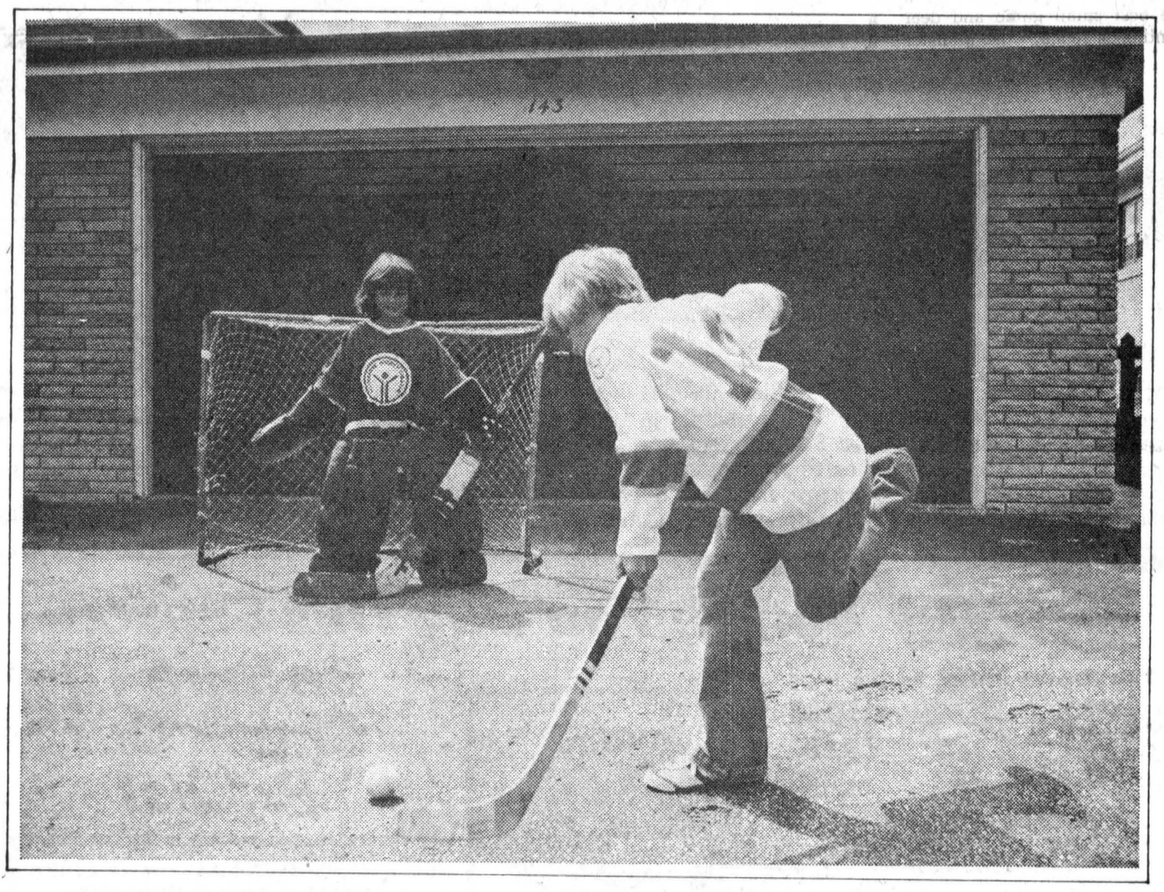

What's the most accurate shot in hockey?

That's the kind of valuable information kids get when they belong to Scotiabank's Hockey College Savings Programme. Playing help from the experts and up-to-date information on the exciting world of hockey. Plus banking tips and articles on physical fitness. All contained in the Club's own Hockey College News Magazine.

There's no membership fee to join, just open a high-interest Scotiabank Hockey College savings account for your youngsters at any Scotiabank branch. Hockey College —at Scotiabank.

P.S. It's a great gift idea too!

Scotiabank
THE BANK OF NOVA SCOTIA

New hunting summary ready for sportsmen

TORONTO (Special) - The 1977 summary of Ontario hunting regulations can now be picked up at the usual outlets--sporting goods stores, licence issuers and Ministry of Natural Resources offices, Natural Resources Minister Frank S. Miller said last week.

Several changes appear this year, one being a new archery hunting zone for moose in the Kapuskasing-Hearst area.

In addition, the archery zone for moose south of Timmins has been expanded to include a more varied terrain.

Other changes for 1977 include moose hunting seasons opening later in five Ontario zones.

For instance, the moose hunting season north of Geraldton opens two weeks later than last year--October 18 for residents and Oct. 25 for non-residents. This season closed Nov. 30 for residents--two weeks earlier than 1976--and Nov 15 for non-residents--the same date as last year.

The deer seasons in northwestern Ontario remain basically unchanged from 1976. In the eastern range, however, seasons open six days later for both residents and non-residents, to allow the hunt to start Nov. 7, the first Monday in the month. The closing date is Nov. 12 in the Minden, Bancroft and Tweed areas and Nov. 10 in the Brockville-Ottawa area.

As for waterfowl, the season on Altantic Brant is closed because of poor production and heavy winter mortality. This year, all merganser are included in the daily bag limit. This regulation is to be consistent throughout Canada in complaince with a federal government request.

There are no changes from 1976 in the small game and bird seasons.

Mr. Miller said the cover-drawing on the new summary of a farmer amiably greeting a sportsman is meant to convey good hunter-farmer relations which sould be firmly established before hunting takes place on rural private property.

"This particularly applies to southern Ontario, where much of the best small game and deer hunting is found," the Minister said.

"Some unfortunate experiences in the past, such as damage to farm equipment and fences, have resulted in the permanent closure of some otherwise good hunting land." he added. "Sportsmen should keep in mid when hunting on private lands that they are guests of the landowner and should fully respect the rights of the landowner."

Blue Jays Chatter

By Peter Johns

The home series against Seattle is best forgotten, if you have any charity in your heart. Jays played incredibly badly and paid the penalty in the 'lost' column. The first two games against Boston were along the same lines. There just seemed to be no heart in the club. Then came a clubhouse meeting. GM Pete Bavasi and manager Roy Hartsfield had a few things to say about complacency. If certain players got the impression that some not-too-subtle hints were being dropped, they were right!

The message got through. Professional pride began to show again that very night, although the game was lost 11-2. At least the boys matched hits with the Sox, eleven apiece.

The following night, against the same powerful Red Sox and in front of the TV cameras, the Jays played some of the best ball any fan could wish to see, anywhere. The atmosphere in the dugout and dressing-room after the game felt like World Series winning time.

The whole team deserves praise. Every man made the great defensive play, or got a timely hit, or ran the bases with his head as well as his feet. One of the most difficult double plays is the 3-6-1, first base to shortstop to pitcher covering first... The scorecard shows that Ault, Staggs and Lemanczyk managed two of these gems. The play that ended the game with a runner flying home from third, was another beauty, also difficult, 1-6-3, pitcher to short to first, with Staggs making a great pivot when the odds were that he would be swept right out of the play. No wonder the fans rose as one to cheer their team. It was a great game and a great time for the 3-2 win, after eleven straight defeats.

The loss put quite a crimp in Bosox pennant hopes, as the Yanks won a squeaker. They'll soon be rooting for the Jays to do the same thing to the New Yorkers... There's still no sign of John Hale, 24-year-old left-hitting outfielder Jays claimed on waivers from the Dodgers... if Jays don't sign him before season's end, they'll lose their $20,000 waiver fee... Mike Darr will never forget his first-ever major league start. The sound of that first-inning grand slammer is still in his ear...

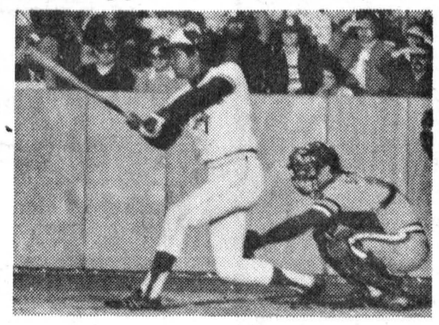

HECTOR TORRES
(THE RIGHT WAY AROUND)

© 1977 Trent Features

You too can measure up

Dalbec
PLAY MORE LIVE LONGER/LA SANTE PAR LES SPORTS
CYCLE & SPORTING GOODS
327 Montreal Road 933-0294
CORNWALL

12½%
RESIDENTIAL
Second Mortgages
"The Best Deal For Homeowners"
• BUYING A HOME • SELLING A MORTGAGE
• CONSOLIDATING DEBTS • HOME IMPROVEMENTS
• MORTGAGE COMING DUE • CASH FOR ANY PURPOSE
100% FINANCING AVAILABLE
VIC BLAKE
443-3735 — 443-3633
596 NOTRE DAME
EMBRUN, ONTARIO
"Your Independent Mortgage Broker"

BECKER'S STORE
Open 9:00 a.m. to 11:00 p.m.
7 days a week
KING ST. CHESTERVILLE

MIKE DEAN BUTCHER
CHESTERVILLE
448-2822

Claude's Manufacturing & Upholstery
Free Estimates
MOREWOOD, ONT. 448-2233

WINCHESTER SPORTING GOODS
FROM PEE-NUT TO PRO
WHERE THE GOOD SPORTS GO
774-3346
STORE HOURS
Mon. - Thurs. - 9:00-5:30
Fri. - 9:00-9:00
Sat. - 9:00-5:30

MILANO RESTAURANT
Take Out Pizza
448-2051 448-3392
CHESTERVILLE, ONT.

Home Hardware
FULTONS
TV AND APPLIANCES
448-2195
FULTON BROS LTD.
Your Home Hardware Centre and M&M Grocery

You can have this space for $2.00 a week
Ph. 448-2321

A&R Grégoire Automobile Ltée., Ltd.
EMBRUN
443-2885

Community Shopping Centre
A. T. DAVID & SONS
Ladies & Gent's Ready to Wear
Home Furnishings, Gift Wear & Foot Wear
CHESTERVILLE 448-2370

CARL'S RADIO & TV
DEALERS IN
PANASONIC, MAYTAG, ADMIRAL
FINCH, ONT. 984-2050

Ron Armstrong INSURANCE AGENCY LIMITED
GENERAL & LIFE INSURANCE
BOX 128 — CRYSLER
987-2117

N. Beehler Electric Ltd.
SPECIALIZING IN
ELECTRIC HEATING
Commercial & Industrial
BERWICK, ONT. 984-2877

Compliments of
RECREATION DEPT.
Village of Chesterville

Compliments of
RECREATION ASSOC.
Village of Finch

dan's shoppe
Ladies' & Men's Clothing
CHESTERVILLE
448-2592

Sports Wear sales rep.
Peter DeRooy, 448-3186
D. LATREMOUILLE LTÉE
EMBRUN

H & L CONSTRUCTION
CUSTOM HOMES • GARAGES
RENOVATIONS
Aluminum Siding
FRED LOBB 448-2955
ROY HANSMA 774-3931

BOGART MOTOR SALES LTD.
NEW & USED CARS
WESTINGHOUSE APPLIANCES
BOMBADIERS — SKI DOO
CHESTERVILLE 448-2488

SPORTS CALENDAR

Wed., Sept. 14

8pm - Williamsburg Pioneers hosts Brockville Commercial Stars in first game of Dundas Fastball League best-of-seven final series

8pm - Ingleside David Brown Construction hosts Heckston in third game of Grenville-Dundas Intermediate Softball League best-of-seven final series

Thurs., Sept. 15

8pm - Organizational meeting of the Chesterville and District Minor Hockey Association at the Drop-In Centre in the Community Park

Fri., Sept. 16

7:30pm - Chesterville Fire Department hosts Bob and Don's of Gatineau in exhibition softball game at the local fairgrounds diamond

8pm - Brockville Commercial Stars host Williamsburg Pioneers in second game of Dundas Fastball League best-of-seven final series

8pm - Heckston hosts Ingleside's David Brown Construction in fourth game of Grenville-Dundas Intermediate Softball League best-of-seven final series

Sat., Sept. 17

9am-noon - Registrations for all persons wishing to play hockey for the Chesterville and District Minor Association this coming winter will be accepted in the arena lobby

Sun., Sept. 18

noon-1pm - Registrations will be accepted at the fire station for the Morewood Volunteer Fire Department car rally

2pm - Brockville Commercial Stars host Williamsburg Pioneers in third game of Dundas Fastball League best-of-seven final series

1pm - Competition starts at the annual Winchester Snowmobile Grass Drags at the Winchester Air Park. Time trials will be held form 10am-1pm

1-4pm - Registrations will be accepted in the arena lobby from girls between 6-17-years-old interested in playing broomball in Chesterville this coming winter

7pm - Rockets play Funky Farmers in early game and Bill Willies meet Louis' Raiders in second game at 9pm in third games of Chesterville Town Fastball League best-of-seven semi-finals series.

CHESTERVILLE HOTEL
CHESTERVILLE 448-9108
"Good Luck" Chesterville Jets

Monast's HAULAGE & BACKHOE SERVICE
CHESTERVILLE, ONT.
448-2856 448-2168

THOMPSON ELECTRIC
ELECTRIC HEATING
Domestic & Rural Wiring
CHESTERVILLE 448-2083

SULLIVAN BROS.
GENERAL CONTRACTORS
Air Compressors - Building Moving
Dozers - Loaders - Building Heaters
CHESTERVILLE 448-2332

THE COUNTRYBOY
The Complete Man's Shop
Winchester, Ontario
774-3341

Nestlé (Canada) Ltd.
CHESTERVILLE ONT.

REALTOR Royal Trust THE SIGN THAT SELLS
BERT BEGG
Real Estate Sales
2679 Alta Vista Drive
Ottawa, Ontario, K1V 7T5
Bus. 733 9100
Res. 1-987-2922 (Chrysler, Ont.)

COMPLIMENTS OF
NANCY'S BEAUTY SALON
and
MAC'S BARBER SHOP & HAIRSTYLING
CHESTERVILLE 448-2393

Al's Garage
GENERAL REPAIRS
SUNOCO PRODUCTS
CHESTERVILLE
448-2070

SERVICE
Bryon: 984-2369
Shop: 984-2991
SURGE DAIRY SANITATION
PETER BABCOCK LTD
Dairy Farm Equipment
SURGE Sales & Service
448-2909

Earl's Meats
Custom Slaughtering
CHESTERVILLE 448-2324

AL-MOR LADIES WEAR
NUMBER ONE IN
QUALITY AND SATISFACTION
CHESTERVILLE
448-3370

ROBERT LALONDE CONSTRUCTION
CABINETS • SIDING
REMODELLING
MOREWOOD • 448-2290

W.G. BROWNLEE & SON SPORTING GOODS
BAUER - LANGE - ADIDAS
COOPER - KOHO
C.C.M. - LOUISVILLE
984-2234 • FINCH

Compliments of
QUEENSWAY TANK LINES
448-2381

FRED S. COONS INSURANCE AGENCY LTD.
CHESTERVILLE
448-2398

McCLOSKEY HOTEL
FULLY LICENSED
FOOD — ROOMS
448-2302 Chesterville

LANNIN'S GARAGE
General Repairs Tune-Ups
WELDING
CHESTERVILLE • 448-2361

L. MONTCALM
See our large display of quality bedding and Hot-Point Appliances
Open Evenings
Moose Creek 538-2251

Cy's Produce
Chesterville, Ont.
448-3212

LEITRIM READY-MIX LTD.
Concrete Ready-mixed
GUARANTEED STRENGTH
QUALITY & SERVICE
LEITRIM -- 822-0513

Ted MORAN & Sons
TRUCKING • BULLDOZING
COMPRESSOR & BACKHOE SERVICE
FINCH • 984-2363

BICCUM McINTOSH Real Estate Limited Broker
Chesterville 448-2854
Winchester 774-2832
South Mountain 989-2157

Monast Lanes
6 Lanes
AUTOMATIC PIN SETTERS
Open Bowling
Friday, 7 to 9 p.m.
Saturday & Sunday Afternoons
448-2168

You can have this space for $2.00 per week. Ph.-448-2321

Mike's AUTO BODY
MAIN ST., CHESTERVILLE
448-3325
Complete Collision Repairs
Wheel Alignment — Painting & Customizing
"The Quality goes in before the paint goes on"

MOREWOOD SHELL SERVICE
Sales and Service of all tires
pick-up & deliver
24 hr. towing service & minor repairs
448-2635 G. Baker

BYERS
FARM EQUIPMENT

BUTLER®

CATTLE CLEANERS • SILO UNLOADERS
CATTLE FEEDERS • CONVEYORS
PIPE LINE MILKERS

FARMATIC
FEED SYSTEMS
HOG & POULTRY EQUIPMENT
VENTILATING SYSTEMS
SALES — SERVICE — PARTS
AND INSTALLATION

CHESTERVILLE
448-2185

The most reliable, all-round performance machines ever built.

GP440—Year after year, the sports and family favourite.

The GP440 is one of the most popular and lasting models in the Yamaha line and the reasons for this popularity are not hard to find. It's better than ever this year ... with a wealth of proven features to make it a pleasure machine for the entire family. Plenty of power from the famous Yamaha 440 twin. And with a smooth ride on the "mono-shock" long-travel slide suspension system and the 15" dual-drive track of reinforced rubber. Complete enjoyment for everyone in the family, with outstanding manoeuvreability.

YAMAHA
Test us. We're Ready



Full line of Snowmobile Accessories
CLOTHES • HELMENTS • OIL • PARTS

CRYSLER HOME CENTRE LTD.
BUILDING SUPPLIES — HARDWARE — SPORTING GOODS
Crysler, Ontario — 987-2802 - 3

JAG 3000...
Unbeatable on trails and in budgets.



Quick, responsive, maneuverable. A performance Cat – but costs less than you'd imagine. Less when you buy it. Plus better operating economy than competitive 340s. Come on in. We'll get you started on a beautiful relationship with a Jag.

A mighty good feelin' comes with the Cat

ACRES
WINCHESTER 774-2834
SALES • SERVICE
PARTS

EVEREST 1978



King of the hill.

This is the one that stands above all the rest. And for 1978, Ski-Doo adds a new dimension in performance: The Everest 444L/C. The big Rotax engine is liquid cooled, the result of 5 years of R & D. Other wide-ski Everest models offer a choice of 440 or 340 fan cooled Rotax engines.

Standard on all models: Torque Reaction* slide suspension for the best ride in the business. Instant Torque* square-shaft drive pulley to transfer more of the Rotax power to the track with minimum wind-up. Electric start available, factory installed. When you see them, ask about our new Two-Season Warranty.

Climb on an Everest. Just because it's there.

Back to School Specials

2-piece Ski-Doo* Suits for back-to-schoolers
Children: (2-6x) only $24.95
Youths: (7-16) only $29.95
Offer valid while supplies last at participating dealers only.



Go'doo it.
BOMBARDIER ski-doo snowmobiles
World's #1 selling snowmobile.

*Trademarks of Bombardier Limited. All rights reserved. Bombardier Limited, May 1977.

GRENVILLE SNOWMOBILE & GARDEN
925-4477
Prescott, Ont.



WINCHESTER GRASS DRAGS
At Winchester Airport
OPEN CLASS ONLY
Molson's Aggregate Trophies

SUNDAY, SEPT. 18

STOCK FAN	STOCK FREE AIR	STOCK LIQUID-COOLED
295	250	250
340	340	340
440	440	440
OPEN	OPEN	OPEN

$1,000.00 PURSE 100% PAY BACK
(Which Ever Larger)

MODIFIED	MODIFIED, 1973 & older	FREE CAMPING
250		
295		
340	295	
440	340	
OPEN	440	

PHONE:
Mat Krisjanis: Bus. (613) 774-2620
Home (613) 448-3132
Leroy Empey: Bus. (613) 258-3403
Home (613) 774-3474

EVEREST 1978



King of the hill.

This is the one that stands above all the rest. And for 1978, Ski-Doo adds a new dimension in performance: The Everest 444L/C. The big Rotax engine is liquid cooled, the result of 5 years of R & D. Other wide-ski Everest models offer a choice of 440 or 340 fan cooled Rotax engines.

Standard on all models: Torque Reaction* slide suspension for the best ride in the business. Instant Torque* square-shaft drive pulley to transfer more of the Rotax power to the track with minimum wind-up. Electric start available, factory installed. When you see them, ask about our new Two-Season Warranty.

Climb on an Everest. Just because it's there.

Back to School Specials

2-piece Ski-Doo* Suits for back-to-schoolers
Children: (2-6x) only $24.95
Youths: (7-16) only $29.95
Offer valid while supplies last at participating dealers only.



Go'doo it.
BOMBARDIER ski-doo snowmobiles
World's #1 selling snowmobile.

*Trademarks of Bombardier Limited. All rights reserved. Bombardier Limited, May 1977.

B & B SPORTS (CORNWALL) LTD.
115 BALMORAL
613-933-3123
CORNWALL, ONT.

Some important features...

Cuyuna* Engines. Lightweight, integrated power plants with aluminum cylinders and cast-iron sleeves, 13-blade axial fans.

Matched exhaust systems that help wring the last ounce of energy out of every drop of fuel. Independent tests show the Cuyuna engine as a leader in fuel economy.



Power Thrust II* Clutches. Finest drive clutch system ever developed for snowmobiles. Reverse cam design shifts in less than half the time it takes other clutches, so you don't "lose it" when conditions demand more of the engine. RPM loss is usually only one-fourth that experienced by other sleds in cross-country tests!

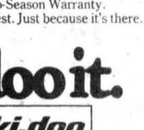

Para-Suspensions. Unitized construction of aircraft alloy aluminum double-acting rear shock absorber, torque-transfer system. You get a feeling of comfort, stability and control other suspensions just can't match. Famous Para-Rail* combines the best of wheels and slides for a terrific ride under all snow conditions. Para-Slide* gives you all the benefits of Para-Rail, but without the wheels — it's super for deep snow.



Para-Rail

Massey puts it all together for you.

Along with your new Massey snowmobile, you'll want warm, stylishly wearable, color-coordinated Massey clothing — jackets, pants, jumpsuits, boots, mitts and helmets.

And you know your Massey dealer is ready with famous MF parts and service when you need it, and low-cost MF financing if you want it.

Go Massey this year, and ride the winds!

Chinook
Whirlwind
Cyclone

BURNIS SHORT & SON
RR2 CHESTERVILLE 448-2031

MF Massey-Ferguson

Massey Snowmobiles '78
. . . light as a breeze, swift as the wind.



CHARLIE'S SPORT SHOP



SNOWMOBILE SUITS & JACKETS



A FULL LINE OF QUALITY SPORTING GOODS

SKATES & HOCKEY EQUIPMENT
"We Specialize in Team Uniforms and Team Jackets"
CROSS COUNTRY SKIING EQUIPMENT

Regular Hours: 9:30-9 P.M. Monday-Friday
9-8 P.M. Saturday - 12-6 P.M. Sunday

ON THE MALL • 543-2137 • MORRISBURG

Our service is as reliable as your Yamaha.

GS340—Rugged, dependable all-purpose family machine.

This medium-sized machine has a chassis with the famous "mono-shock" slide-rail suspension system to really smooth out the roughest terrain. This model is, by the way, possibly the perfect machine for the bargain hunter. Its twin-cylinder engine has withstood the test of time for dependability ... and this year's model is more refined to make it better than ever before.

As your first machine — or second or third — you could make no better choice.



YAMAHA
Something to believe in

DON WEEGAR SALES
MOREWOOD • 448-2644



New chambers for Finch Village Council

Finch Village Council held its first meeting in its new chambers in the Finch and District Arena last Tuesday night. Councillors Barry Brownlee and Dalton Ouderkirk, clerk-treasurer Maurice Boyer, Reeve Lynden Hough and Councillors Don Vollrath and Gord McIntyre conducted the village's business around a new table in their new surroundings.

- staff photo -

College comes to the people

(Staff) - St. Lawrence College's Department of Continuing Education will hold registrations at 25 locations throughout the United Counties beginning next Monday night.

Department director Tom Botkovich said last week the college has increased its offerings this year as it attmepts to "make learning opportunities as available as possible to the population of the three United Counties".

The program began when the college first opened its doors 10 years ago with a few courses offered in Cornwall. By 1971 sufficient interest in the part-time courses had been shown to warrant their own administrative division and in that year the Continuing Education Department was born.

Last year enrolment in the credit and interest courses totalled over 7,500 about 10 times the enrolment of full-time day students.

Non-credit general interest courses are being offered throughout the counties but credit courses leading to diplomas and certificates are offered only at the college's main campus at Windmill Point, Cornwall.

In Dundas courses are being offered at North Dundas District High School, Seaway District High School, Morewood Public School, Morrisburg PS, South Mountain's Nationview PS and Upper Canada Village.

In Stormont they are being offered at Tagwi Secondary School, Berwick Community Centre, Osnabruck District High School, Long Sault Public School, Our Lady of Angels Roman Catholic Church in Moose Creek and Newington PS.

Regisitration dates and times can be found in the course calendars mailed to most SD&G homes. Mr. Botkovich said he has learned some householders have not recieved copies of the calendar and those who wish can obtain them by calling he Coninuting Education Department at 933-6080, extension 231.

Most courses are 10 weeks in length with some, such as bookkeeping, as long as 20 and others, such as metric conversions, as short as five. The college will also put on one-day workshops if sufficient interest is shown and will also run short courses in areas where they are requested by suitably large groups.

Several new courses are being offered in Dundas while those in Stormont remain largely a consolidation of programs already begun.

Two new courses, bridge and furniture refurnishing, are being offered and a third, crocheting, is being introduced after an absence of a couple of years at North Dundas.

Three new courses are being introduced at Seaway District High School in Iroquois this fall. They are effective parenting, haircare and grooming and the metric system of measurements.

At Morewood Public School the college will be introducing creative crafts and conversational French to go along with the fitness course it has already taught.

A 20-week course in bookkeeping will make a re-appearance in Morrisburg and will be re-joined by academic upgrading in mathematics and English. A new course, yoga, will be taught in Morrisburg this year and cooking basics course will be taught in South Mountain.

Two new courses and a re-appearance of a third mark the calendar at Osnabruck District High School. The new courses are creations with yarn and painting and drawing. Conversational French is back again this year at ODHS.

Mr. Butkovich emphasizes that opportunities are still available to introduce new courses for the winter term if sufficient interest is shown. He also said short courses and one-day workshops can be put on this term if his office is contacted in time.

This reflects the department's philosophy that "learning is a lifelong activity and we will be glad to hear from any group with a common vocational, occupational, cultural enrichment or upgrading need that is not now being met."

Timetables can be arranged to suit the needs of those interested, he added.



Tom Butkovich

Personals

Mr. Richard Wright of Brockville and Mrs. Carline Barkley of Brockville were recent callers at the home of Mr. and Mrs. Edward Servage, Chesterville.

Richad Carbino returned home last week after having spent the last four months in Chapleau, Ont. While there he attended the 25th wedding anniversary of his sister and brother-in-law, Earl and Janice McLaren. He returned to Sault Ste. Marie on Monday to complete his studies at Soo College.

District News

Avonmore Personals (Special) - Mr. Jimmie Russell of Montreal spent a few days last week with Mr. and Mrs. E.L. Filion.

Mr. and Mrs. Bruce McHugh of Ridgeway spent the weekend with the former's mother Mrs. Eva McHugh.

Mrs. Mary Empey, Ottawa spent the weekend with Mrs. Margaret Grant.

Mr. and Mrs. Claude Miller of Dunnville and Mrs. Irene Pierce of Brockville called on Mrs. Fraser MacRae on Tuesday.

Mr. and Mrs. Bruce Pyke accompanied Mr. and Mrs. Donnie Welford and spent the weekend at Lake George, New York.

Mrs. Ian Ferguson and daughter of Regina spent a couple of days with Mrs. John Ferguson, on her way to join her husband, Ian Ferguson and family at Halifax.

Mr. and Mrs. Borden Fawcett of Vancouver spent a week with Mr. and Mrs. Auley Morrison and renewed old acquaintances in Avonmore.

Mrs. Hattie Wert is spending a few day in Ottawa.

Mrs. Ethel Watson, Ottawa, visited Mr. and Mrs. W.M. Campbell on Monday.

Mr. and Mrs. Donnie Thompson and daughters of Huntsville spent the weekend with Mrs. Thompson's parents Mr. and Mrs. Stewart MacRae.

Mr. and Mrs. George Bingle of Calamachie called on Mrs. John Ferguson a day last week.

Mr. and Mrs. Neil Bush returned home after an extended holiday to Scotland.

Mr. and Mrs. Maurice Martel returned home after spending eight weeks at their cottage in Quebec and visiting relatives.

Twelve Ontario universities employing in 1976 124 business students provided low cost management consulting to 685 small businesses as part of the Ontario Ministry of Industry and Tourism small business assistance program.

In 1976, Ontario Ministry of Industry and Tourism publications were distributed to 2.3 million visitors.

Avonmore race results

AVONMORE (Special) - The following are the results from the Farmers sulky races held at the Avonmore Fairgrounds Sunday afternoon.

First Race- Time 2.20: first, Lucy's Girl (Joe Hebert); second, C.D. King (Miles Casselman); third, Benton Brook (Chris Ingram). Other finishers were Dolly Blits (Percy Keyer) and Martin Brook (Gerry Laperle).

Second Race- Time 2.30: first, Lincoln Apache (Jackie Bergeron); second, Avon Jingle (Alex Willard); third, Taision D'Or (Gerry Laperle).

Third Race- Time 2.29: first, Chawnwood Apache (Rene Aube); second, Rico Rick (Jack Warner); third, Burny C. (Art Ladouceur).

Fourth Race- Time 2.13: first, Billy Miller (Ray Thompson); second, Glen Dale King (Chris Ingram); third, Mr. Gulf (Art Ladouceur).

Fifth Race- Time 2.19: first, Lucy's Girl (Joe Hebert); second, C.D. King (Miles Casselman); third, Lincoln Apache (Jackie Bergeron). Other finishers were Benton Brook (Chris Ingram) and Dolly Blits (Alex Willard).

Sixth Race- Time 2.30: first, Chawnwood Apache (Rene Aube); second, Rico Rick (Jack Warner); third, Taision D'Or (Gerry Laperle). Other finishers were Avon Jingle (Alex Willard).

Seventh Race- Time 2.13: first, Billy Miller (Ray Thompson); second, Glen Dale King (Chris Ingram); third, Mr. Gulf (Art Ladouceur).

Two more ODMSL champions

(Staff) - Three of the six playoff championships in the Osnabruck and District Minor Softball League have decided with different communities winning the top award.

Newington squirt boys recently captured their divisional title and they were joined in the winner's circle last week by the Crysler peewee boys and the Finch bantam girls.

The Crysler boys knocked off Ingleside last Thursday in a sudden-death match to finish that division and Finch handed Crysler a third straight defeat to conclude that best-of-five set.

In the bantam boys division, Ingleside took Chesterville 6-0 in that series opener and the Chesterville midget girls nipped Finch 5-4. The second game of that series is set for 7pm tonight (Wednesday) at the Chesterville Fairgrounds ball diamond.

The only championship not started is in the midget boys division and it featues Chesterville and Newington.

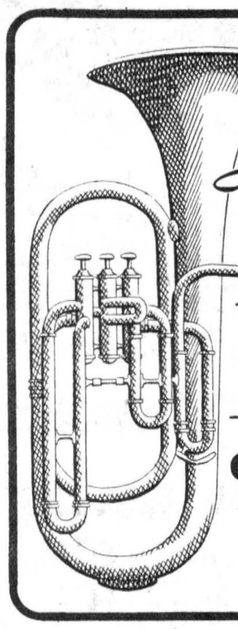

Melody Music Centre
104 PITT ST. — CORNWALL
933-0205
WE CARRY A COMPLETE LINE OF MUSICAL INSTRUMENTS
GIBSON • FENDER GUITAR • YAMAHA

SOME SALESMEN WILL PROMISE ANYTHING!

But they deliver **nothing!** *Here our salesmen promise* **only** *what can be delivered! We know our reputation is at stake each time we tell you a job will be completed correctly on schedule. We think an unfulfilled promise just to get a sale is worthless — to you and to us!*

UPPER CANADA MOTOR SALES LTD.
CORNERS OF HWYS.
NO. 2 & 31 — MORRISBURG

TRADE TODAY AND SAVE THE PROPOSED 6% INCREASE ON 1978 MODELS!

PHONE — 543-2925

We have an excellent choice of colours and models, plus

- LOW YEAR-END PRICES
- TOP VALUE FOR YOUR TRADE
- ON-THE-SPOT FINANCING
- SERVICE AFTER THE SALE



HAWAII



Twenty-five hundred miles from the mainland, threaded like a necklace across the blue Pacific Ocean, lie the fabled islands of Hawaii.

Wardair
one beautiful way to start a holiday

Intervac inclusive packages from Toronto

you'll fly via Wardair, Canada's Holiday Airline. On board any of our modern Boeing 747's or 707's you'll find a full complement of flight attendants to look after you with complimentary bar service, first-class meals, imported wines, liqueurs—all brought to your seat with a smile, compliments of the house. You see, we believe your holiday starts the moment you step on board one of our aircraft. And helping you have a great holiday is our business.

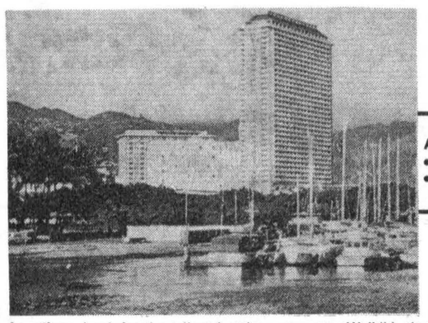

ALA MOANA [OAHU]
- A splendid "full service" hotel
- Just 2 blocks from beach

Location: Look for the tallest hotel as you enter Waikiki, that's the Ala Moana. Standing at the west end of Waikiki, it is just a 15 minute drive from the main hotel strip. Two blocks away is the gently sloping sandy beach of Ala Moana Park. For shopping, there are no less than 155 stores to choose from in the Ala Moana Shopping Centre (the best in Honolulu) next door.
Rooms: Your room is comfortable and attractive with 1 or 2 beds and air-conditioning. Bathroom with tub/shower, and dressing area. Colour TV; AM/FM Radio. Suitable for up to 3 persons by adding 1 bed.
Facilities: Large supervised pool with bar service. Restaurants include: The Summit, dining/dancing with a view from the top; Whalers Broiler for lunch and dinner; Mon Cher Ton Ton (Japanese); poolside Sunset Bar BQ, dining and entertainment; Lobby bar. Tennis in Ala Moana Park.

First stop, the island of Oahu. Home of Waikiki Beach, Diamond head and the capital, Honolulu, with its dazzling night-life and fantastic eating spots. Home also of historical sights like Iolani Palace, Bishop Museum and Pearl Harbor. Walk through the ancient villages of the South Pacific at the Polynesian Cultural Center or stare eye-to-eye at a hammerhead shark through a window in the reef tank three fathoms deep at Hawaii's fascinating undersea-world, Sea Life Park.
A short flight away is beautiful Maui, the Valley isle. Where the old whaling village of Lahaina recalls the island's colourful past. Where Kaanapali, one of the world's most inviting beaches, stretches mile after golden mile.

ROYAL KAHANA [MAUI]
- Fully equipped kitchenettes
- Right on sandy Kahana Beach

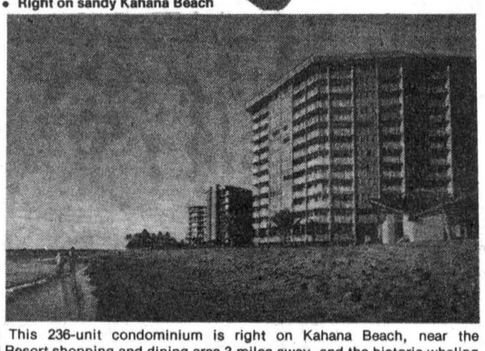

Location: This 236-unit condominium is right on Kahana Beach, near the Kaanapali Resort shopping and dining area 3 miles away, and the historic whaling village of Lahaina 7 miles away.
Rooms: [studio] Your air-conditioned room is attractively decorated with wicker and modern furniture. There are 2 beds, a fully-equipped kitchenette with refrigerator, range and washer/dryer. There's a colour TV, a bathroom with tub and shower, and a private balcony overlooking the ocean. Suitable for up to 3 persons by adding 1 bed.
[1-Bedroom] Similar to above description but larger. Has bedroom with 1 or 2 beds, living room with pull-out couch and balcony. Suitable for up to 4 persons.
Facilities: There's a pool and tennis courts. Golf courses at Kaanapali and Kapalua Resorts are both only 3 miles away. Relax in the saunas; grocery-shop next door. Dine at the Valley Isle or in Lahaina or Kaanapali Resort about a 10-minute drive away.

WINCHESTER TOURS
Visit Hawaii in January, fully escorted tour **January 14 - January 29th** staying at the Ala Moana Hotel on the island of Oahu and the Royal Kahana on the island of Maui **from $895 per person based on twin occupancy.**

For more information call 774-2131 or write Winchester Tours Box 65, Winchester.

Winchester Tours
Your Travel Hostess, Marg Maxted

Senior citizen complex closer

BERWICK (Staff) - Finch ... so offende... Township Council Monday night ... took the first step towards ... realization of a ... housing ...

Ingleside wins p... in intermediate play

INGLESIDE (Staff) - Ir... avid Brown Constructio... undas-Grenville Inter... oftball League recor... wins and three defeats ...

Athletes, scholars honored

(Staff) - Over 100 studer... ognized for special ... in the Canada ... ogram at t... Public ...

Flood-weary want help

...lood-weary ...rmers are ...t who has ...municipal ... Matilda farmers have most - in some cases all - of their land under water and they're claiming municipal drain programs do more harm than good. ...ition objecting to pro... ...te has been ... drains ... SNR... Mac... Tow... dr... r... ...dging the river. Cecil ...ter federal and provincial go... ments had pledged the rema... 90 per cent. ...ver the years, the ... ...s have changed ...acNabb s...

Township delays hiring rec... director

...ABRUCK CENTRE (Sta... bruck Township Counc... its July 15 deadline ... of a recreation di... wnship and Re... ff says it ... fore they c... ...ving pla...

...ated cost of the ...tank for Ingle... ...ly $95,000. ...ods Ltd. ...is in ...de

Inside Ingleside

by Jean Je...

Decisions! Decisions! Decisions!

I am on the verge of a total nervous ... doubts have been my downfall. In the proce... over the living-room, I have just about mana... myself in. The main problem has not been the ... Earl does, but the worry... which is ... for acceptable answers ... "the funn...

Hay picture looks brighte...

(Staff) - The 1977 hay crop ... yielding considerably ... last year but Dunde... county farme... tic abo...

Amateur night deadline nears

MORRISBURG (Special) - As ... the case last year, entries for ... Lions Club Ama... slow to ...

must last from th... minutes with i... audience vot... Prize... up for ... reg... a...

Bell rates up 25 cent...

(Special) - Bell Canada sub... scribers in the Chesterville ex... change will be faced with an ... increase of up to 25 cents for ... private line service on the ... monthly rate, eff... This ...

the Canadian ... and Telec... Comp...

Village opening delayed

...RG (Staff) - Land of Nenibush, an Indian village and craft centre under ...e mile east of the main entrance to ... ...ntil May, 1978. ... scheduled to open last ... agent for St. Lawr... ...s than had been pla...

...er Canada Village, has had its ... its deadline because, Geoff ...rise said it took longer to ... came after the project ... application for the ...y-...haway, which ...post where ...on the ...

'Snow days' not at expense of instruction

CORNWALL (Staff) - There will ... be a slight change in the calendar ... of the 1977-78 school ... providing sch... following last Tues... closed ... adoption ...

Temporary executive chosen at S-D Tories' founding meeting

FINCH (Staff) - Last Wednesday's hot, sunny weather combined with a hangover from the provincial election the week before to produce a small crowd at the founding meeting of the Stormont-Dundas Progressive ... Lions Club hall here, to adopt the new association's constitution and choose an executive.

Because the constitution calls for an executives of over 30 members, it was decided to appoint a set of interim officers ... riding association's officers, headed by president Don Murray of Cornwall.

The new riding of Stormont-Dundas comprises the riding now represented by MP Ed Lumley ... the constitution, urged ... tion and said modificati... be made at a later date. ... charter, he pointed ... organization would not b... nized by the federal par...

No word on plaza

(Staff)-Mid-June has come an... word on when the Ottawa de... proposes to build a $1.2-m... Chesterville, plans to get the ... Ship Top Developments ...

chesterville's past

FROM THE RECORD
JUNE 24, 1937

This morning, Mr. Parnham ... which was sown May 24th, averaging almost an inch a day since the seed went into the ... who were recently married, were honoured by more than 150 friends of the Morewood district when a reception and presen...

Why settle for less?

There's MORE in The

THE CHESTERVILLE RECORD

Seventeen-car derailm... the farmer's wife –

FINCH (Staff) - Canadian Pacific Railway officials said Monday a broken wheel was the cause of the 17-car derailment of a west... not result in any injuries or spillage of dangerous com... modities. An estimate of damag... were empty and six were loaded with lumber and roofing fo... ... of the ... we re- ... order either), and got out. Sh... ...d thereafter ... over the ...

Osnabruck hockey teams may play in new league

INGLESIDE (Staff) - Art Gogan, ... was chosen president of the Osnabruck Township Minor Hockey Association at its annual ...

The OTMHA will have a bank balance of about $600 when ... outstanding bills are ... Jeacle report... The 197... s a ...acle and ...

Chesterville midget gir... win ope...

(Staff) - Chestervil... ...ed the ...or ... ...ns ... ...s Assoc...

Skydivers at air park

WINCHESTER SPRINGS (Staff) - Over 100 of the skydivers in the province will be at the air park h... the first weekend of July for the Ontario P... Championships, being hosted by th... Centre, according to Joe Cho... its chief instructor.

A veteran ...

Village man's feathers ruffled

...esday). ...ey Rowe, wh... in F... saying "My rights have been ...

...t Finch

...c $1.9-million for dam

...low of water. ...sign still incorporates ... the top of ... effects of summe... west as Cass Bri...

Maxville arena blitz reach... ...way point

Ministry releases $1.9-million for dam

River Cin... preliminary study, has already ... been contacted to begin work in ... and ... months. Mr. MacNabb said he ... told by Mr. Villeneuve tha...

Berwick improves record

...ington rallied in the first ... runs on two hits, ... error. Thurs., July 7 ... Osna. - 120 000 0-3 ... New...

...sulky ...mo... ...sults

Fifth Race - Time 2.24 - first, ... Roxarna (John Cameron); second, Scotch Duke (Miles Casselman); third, Laddy Boy (Jimmy Thompson).

Sixth Race - Time 2.15 - first, ...orthwood Midge (Lionel Dor... ...cond, Francis K. Abbe... ...rd, ...

Channel work for ...lation

CRYSLER (Staff) - The South Nation River Conservation Authority will be undertaking channel improvement work here early this summer.

Muselow, SNRCA Re...

Big and sm... here next weeke...

(Staff) - Tenative approval has been given by the Ministry of Natural Resources for the new ... ministry's board ... was made last W... ... by MLA Osie Vi...

...ar Glen Re...

(Staff) - Ranging in size from the ... on garden tractor to the ... powered super stock ... ...ns will see them a... ... as the East...

Chesterville children winners

(Staff) - Six of the nine winners in the "How do you see girls and ... and not necessarily on the skill of the artist.

Juniors should ... "Chicago" t...

South St. becomes three-y...

(Staff) - The cost of the first phase of the reconstruction of South St. has been driven up about $40,000 following Village Council's adoption of the engin... gutters, will be carried out in 1979.

The addition of storm sewers on the south side of the street has driven ... over-ruling the objections of Garnet Droppo and Mac LaSalle, both of whom felt the cost to be too high.

Salle said their main opposition to the proposal was that higher drainage costs would drive up ...

...

Elma Public School project set back

CORNWALL (Staff) - Hopes for an addition to Elma Public School have been dashed following receipt by the ... students will be bused to Elma in September as part of a board ... cost-saving ... The consu...

...

...

