THE WINCHESTER PRESS

VOL XXXIX — WINCHESTER, THURSDAY, MARCH 18, 1926, — NO 46

WHY? Why take a chance on your seed corn this year? We are prepared to furnish, in good time for seeding, the same high quality of seed as in former years, which has proved the best, at Reasonable prices.

Government Tested and Stamped No. 1 on each bag.

FENNELL & WALLACE, Winchester, Ont.

Low Mortality.

The Great-West Life selects its risks with extreme care.

Its low mortality contributes to the liberal profits enjoyed by participating policyholders, THUS REDUCING THE ACTUAL COST OF PROTECTION.

It is Maximum Benefit at Minimum Cost.

Protection with Profit

THE Great-West ASSURANCE Life COMPANY

HEAD OFFICE WINNIPEG

30

Representative, W. J. LEONARD, Winchester, Ont.

AT CASSELMAN'S

Ladies' Wear Store.

Advance showing of New Easter Dresses in Silk, Crepe Satin, Flat Crepes, Cantons, etc. Beautiful new Spring Shades and Black. They show the new Flares and Pleats, sizes 16 to 20 years, 36 to 42 in. bust, ranging in price from $15.75 up.

NEW SPRING DRESS GOODS

A splendid line of all new Dress Goods, Printed Silks Rayons, Crepes, Silk and Wool Crepes, Checked & Floral Wool Crepes and many others not listed here.

EASTER HATS! EASTER HATS!

For Flappers and Flappers' Mother and Sisters, we have something decidedly new and interesting in the new Beret, very smart and becoming. The Giglio is another new one, we are featuring these hats in different colors and materials.

EASTER GLOVES

In Silk and Frabric with short cuffs and heavy points.

Easter Hosiery, Handkerchiefs, Ties, Toilet Soaps, Powders, Perfumes, Compacts, Rouge, Tooth Paste etc., etc.

Mrs. C. Lee Casselman

Main Street - - Winchester

Collections Abroad



WITH over 800 branches in Canada and 120 abroad, we are able to offer direct collection facilities for both domestic and foreign business.

A highly organized Exchange Department and a system of direct wires between the chief commercial centres in Canada and the United States are features which appeal particularly to exporters and importers.



Much valuable information covering data on markets, tariffs and confidential credit reports is furnished through our special departments created for this purpose. Our specialized service is at your disposal.

The Royal Bank of Canada

C450

Winchester Branch - - H. L. Lee, Manager

Branches at Metcalfe and Crysler

309

CHICKS, Bred-to-Lay Leghorns.

Our breeding stock are all imported from the best utility stock we could buy. The cockerels we have mated to these pens are bred from sons of cockerels with sworn records of 300 egg hens. Be sure of your chicks when you want them. ORDER TODAY.

We also carry a full line of brooder stoves, Gounts Troughs, etc. We invite you to inspect our plant and see our breeding stock.

Allison Poultry Farm,

Phone 50, Morrisburg, Ont.

Our Column

It looks like a springless Spring.

The babbler is never to be taken seriously. He talks to hear himself, not that he expects to impress others with his wisdom.

It is estimated by the Department of Agriculture the bee-keepers of Canada gathered 21,000,000 pounds of honey a year.

Isn't it surprizing how many unsuccessful men there are who know how the successful business man ought to conduct his business.

Rt. Hon. George P. Graham is now slated for the Senate. Well the Canadian Senate really wants some one like Geo. P. to give it pep as well as tone.

A "Nest Egg"—the kind you put in the savings bank—is the only kind of egg that becomes more valuable the longer you keep it.—Youth's Companion.

Mark it well, it is the person who takes the least interest and does the least, that is always anxious to be doing something. They may deceive themselves but not others.

Premier Ferguson has promised to present a sane liquor policy, and the Brockville Recorder and Times observes that there is a lot of people who are just crazy to know what it is.

If the editor of the Press didn't like his present job so well he would be taking his chances with the gold hunters of Red Lake district But years of experience has convinced us that all is not gold that glitters.

Is the bootlegger any worse than the man who tries to sell worthless stock among unsuspecting victims. Some of the latter have been working this district; and the best thing to do is to have nothing to do with either class.

Homes with gardens and beautiful lawns, well kept boulevards and parks are great assets of our town. To encourage these is the work of the Horticulture Society. Encourage it by becoming a member and a booster of it for 1926.

It's up to our women to go in for home industry. Nine prospective brides arrived in Winnipeg lately, having been sent for by lonely men of the Prairie. Now here is something the Progressive leader should look into, and see that the women of Canada have an equal show.

The Knights of Service Trail Ranger Camp went for a ride on Monday night last. They are indebted to Mr. Eldon Fennell who so kindly furnished the sleigh The boys had a great time and succeeded in downing their leader several times during the ride. After the drive refreshments were served in the S. S. Rooms. They will not meet for a few weeks due to the lacking of a leader. Their mentor, Rupert Helmer, has deemed it advisable to give up the leadership for a time at least.

LEAVE YOUR ORDER

For Easter Lilies, Hyacinths, Daffodils, Ferns, and Potted Plants of ALL kinds.

AT FLORA'S.

Married

At the home of the bride's mother, Mrs Eveard Barclay, on Tuesday, March 16th at 3 o'clock in the afternoon, Annie R., to Robert H. Brown, of Ottawa, Rev. J. A. Waddell officiating. The happy couple left on the afternoon train for Ottawa, where the groom had a new home awaiting his bride.

Church Burned

The beautiful United Church, at Huntington, Que., of which Rev J. R. Hughes, brother of Mr. Jas. Hughes, Winchester, is the pastor, was destroyed by fire last Saturday afternoon, and all its valuable contents burned. The fire was caused by an overheated pipe. The loss is estimated at over $50,000. with an insurance of $20,000. Already arrangements have been made for the erection of a new Church.

Bowling Green Meeting

There was a good attendance at the annual meeting of the Bowling Green Club on Friday night last. The financial statement showed the club in debt to over $90, but this was owing to the purchase of a large roller, and an electric pump, costing over $150. A subscription list to meet this dificit was circulated, and considerably over half the amount was subscribed, so that the club will start the season with a comparatively clean sheet. The officers elected are, Hon President—A. Sweet, M. L. A. President—A. Goodfellow, Vice-President—H. B Fetterly, Secy-Treas.—W. Leonard, with an executive, of officers and Messrs Lee, Dixon and Gibson. Many matters in connection with the coming season were discussed, and there was a very cheerful and hopeful feeling for a good season. After the business refreshments were served and an hour spent in a social way.

SPRING MILLINERY

Miss M. Brown will hold her Spring Millinery Opening on Friday and Saturday, Mar. 19th and 20th. An invitation is extended to all of the ladies of the community.

Oddfellows Fraternize

The Oddfellows hall, Winchester, was the scene of a very pleasant and enjoyable event on Monday night when the Degree Team of Morewood Lodge, of Oddfellows, to the number of twenty came up and put on the second degree with their usual ability and dramatic skill. The third degree was put on by the Winchester Lodge of which Mr. H. Nolan is master, and the home team fully maintained their good reputation for efficiency and proficiency. Those taking part in the degree work were highly complemented on their splendid work There was a good attendance, there being in all over fifty present. After the regular meeting there was an informed banquet, and when it is known that Bro. Herbert Helmer presided in the culinary department, no more need be said as to the quality of the coffee or the tasstyness of the refreshments. There was a number of short speeches, brim full of wit and brilliancy, and all for the good of the Oddfellows. It was in every respect one of the most enjoyable of many enjoyable evenings spent in the lodge rooms.

LOCAL AND GENERAL JOTTINGS

Dr. Earle, of Avonmore visited his brother here on Saturday.

Mrs. Hugh Russell, of Ottawa, spent the week end at her home here.

Miss Gladys Conley, of Mountain, spent the week end at her home here.

Jim Mallory, son of Mr. and Mrs. Calvin Mallory, is considered verv ill at present.

Mr. and Mrs. H. Patterson, of Merrickville were week end guests of Mrs. Annie Hughes.

Mrs. Dr. Johnston, of Iroquois, attended the funeral of the late Mrs J. H. Lewis on Sunday.

Mrs. Will Smith, of Chesterville, spent the first of the week with her sister, Mrs. Chas. Summers.

Mr. Jack Mallory, of Newborough, spent the week end at his home here with his brother, Jim, who is ill.

Mr. and Mrs. Bert Rodney, of Smiths Falls were guests of Mr. and Mrs. C. M. Carkner on Friday evening for tea.

Now folks, don't forget the Horticultural Concert tonight March 18.

Miss Lena Hughes spent the week end with Mr. and Mrs. Walter Erratt, Melvin Settlement.

Miss Verda McQuaig, who is teaching at Merrickville, spent the week-end at her parents home here.

Misses Ella Reveler and Geraldine Kirkwood, of Cornwall, were guests at their respective homes over the week-end.

Mr. and Mrs. W. W. Bellinger, of South Mounrain, spent Wednesday with their daugther, Mrs. Fraser Fawcett.

Miss Mabel Waddell has received word that she was successful in passing the Primary Theory Examination for the Toronto Conservatory of Music.

Mr. Geo. Dillabough has returned to his home at Aultsville after spending the past week with his sister, Mrs. A. F. Reveler.

Miss Zoe Thomas, of the Bell Telephone Staff, who was operated on by Dr. McKendry for appendicitis on Saturday last, is progressing nicely.

Mr. and Mrs. W. J. Rennick and children, Doris and Charles, of Smith Falls, also Mrs. Wilfred Campbell, were guests of Mr. and Mrs. Robert Rennick, over the week-end.

Mrs. John Webster, died at her home in Syracuse, N. Y., on Tuesday last. Mrs. Webster was the wife of Rev. John Webster, a former pastor of the Methodist Church here.

There is considerable grumbling over the delay in completing the new Collegiate at Morrisburg. It should have been opened in January. Now, they hope to open after Easter.

Mr. Marcus Reddick, a life long resident of the township of Williamsburg, aged 69 years, son of the late Mr. Adam Reddick, died suddenly at his home on Saturday, March 6th.

The preliminary estimate of the total yield of potatoes in Canada in 1925 is 44,479,000 cwt. from 545,891 acres as compared with 56,648,000 cwt. from 561,628 acres in 1924, according to the Dominion Bureau of Statistics.

Miss Ethel Rennick, of Cleveland, Ohio called last night by long distance telephone to wish her father, Mr. R. Rennick, many happy returns of his birthday, Mar. 17th, and she also talked to others of the family. Conversation was very plain and enjoyed by all.

Rev. J. A. Waddell received a long distance phone call, Sunday night from his friend, Rev. J. I. Hughes, of Huntingdon, Que., saying that the United Church of that place had been burned Saturday night, caused by an overheated furnace. Nothing was saved.

Died at the home of her son, Geo. W. Reddick, Spencerville, on March 1st, Mary Marcellus, relict of the late Albert Reddick, in her 80th year. The deceased was born in the township of Williamsburg and spent all her life there until last May when she moved to Spencerville to the home of her son.

Geo. Scott Dead

Mr. George Scott, who for the past few years has been an invalid, and who last week was taken to the Brockville Hospital, died this morning, and his remains will be brought here for interment. Further notice will be published in the Press next week. Funeral service will be held Saturday at 2 o'clock.

Be There To-Night

Help along the Horticultural Society and at the same time enjoy a rare treat by attending the play, "The Poor Married Man" put on by the Melvin Dramatic Club in the town hall to night. If you enjoy a good laugh you ought to be there.

Mrs. Harriett Lewis

There passed from our midst on Friday afternoon, March 12th, 1926, one of the oldest residents of Winchester, in the person of Mrs. Harriett Lewis, widow of the late J. H. Lewis, of Iroquois, in her eighty seventh year, at the home of her daughter, Mrs. Benson Smith, with whom she had made her home for the past twenty years and has been a resident of Winchester for over fifteen years. Mrs. Lewis was born in Matilda Township on Aug. 17, 1840, about three miles from Iroquois, the youngest daughter of the late Michael Ault, one of the early U. E. Loyalist settlers, a woman of modest, brightening disposition and beautiful character and greatly beloved by all who knew her. She is survived by her daughter, Mrs. B Smith and two sons, Mr. A. J. Lewis Prescott, and J. O. Lewis of Mountain. The funeral service was conducted by Rev. Mr. Weary in St. Matthias Church on Sunday March 14th at 2 o'clock. Interment at Maple Ridge vault.

The floral offerings consisted of a Wreath—Children, Pillow—Grandchildren, Wreath—Mr Harold and Earl Lewis and families of Newport, Vermont, Spray Dr. and Mrs. T. A. Lewis, Hammond, N. Y., Basket—Dr. and Mrs. G. O. Barclay and family, Ottawa. Basket—Mrs. W. A. Balharrie and Lillian Smith, Ottawa, Spray—Mr. and Mrs. T. H. Dunn, Ottawa, Spray—Dr. and Mrs. G. H. McKeown and family, Spray—Mrs. M. Ritchie and Lina. Basket—Bell Telephone Staff, Cross Winchester Bowling Club, Spray—Presbyterian Church Choir, Spray—St. Paul's W. M. S., Cut Flowers—J. J. Empey and M. A. Empey, Cut Flowers—Mr. and Mrs. DeLong Preston.

Women's Institute

There were splendid responses at roll-call that will be called into use during house cleaning. After the reading of the minutes the Pres. reminded the Committee appointed at last meeting that they were to see about decorating the top glass of the Town Hall windows. Another committee was appointed to get shades for foot-lights on the stage and the other lights too, and about placing all the hall lights on a switch. Another Committee was named to wait on the Council on April 2nd about the purchase of new chairs for the Hall.

Mrs Ross reminded the members that next month was the Grandmother's meeting and that each one should invite a grandmother, who is not a member.

A vote of thanks was given to the ladies who sold tickets for the concert for the Horticulture Society.

Mr. H. L. Lee gave a very interesting address on: "What this Community can do for its young people." He took this up from three standpoints, moral, mental and physical, stressing the latter. He spoke of the enormous amount of latent energy in the young which must have an outlet, otherwise serious moral, mental or physical ailments will develop. He said that parents should give their personal time and direction to the recreational life of the young folks and not leave them to themselves, urging a more personal contact between parents and children. Some suggestions as to what might be done locally were:—a good tennis court, which he said could be had up on the Fair Grounds in front of the Grand Stand, by putting that part of the grounds in good shape. A base-ball diamond could also be made there. He also urged the re-doubling of our efforts for a closed rink. For something of an educative or entertaining nature he recommended debates, lectures, and travelogues. He said that too much leniency with teen age youth is a mistake.

Miss Mayme Browne very ably and deftly demonstrated the making of flowers for dress, coat or hat, out of taffeta silk.

Appreciation of the address and demonstration was shown by a hearty vote of thanks. "O Canada" was sung as a closing number.

With The Tuxis Boys

The meeting of March 12th, of the Winchester Hustlers Tuxis Square was held in the usual meeting place, Town Hall, most of the members of the Square being present. The meeting was opened in the usual manner, followed by reading of the Scriptures and Prayer. Several important matters were discussed pertaining to operations of the Square. It was moved and seconded that we have a Bun Feed at our next meeting, and after the Feed, a Debate. This was carried. The Debaters and the subject of the Debate not to be known until the evening of March 19th, date of said meeting. It was moved by Agnew that we take extra precaution in ordering sufficient buns, to which most of those present heartily agreed. Mr. Steedman gave a very interesting talk, based on one's life work. He pointed out that whatever we started to do, this work should be done to the best of our ability in order to make a success of it. He made this fact prominent by giving reference to several great inventors who only succeeded from the fact that they put forth their greatest energy in this certain line of work. This talk was very inspiring and was much appreciated by all. The meeting was closed with the usual ceremony, followed by games.

R. M. Watson, Scriptor.

A year ago ago to-day, there was fully two feet of snow on the sides of the roads, and while a car could get through to Ottawa, it had a hard time of it. At some places the snow was over two feet deep on the road.

Birth

At Ormond, on March 15th, 1926, to Mr. and Mrs. Hugh Carkner, a daughter.

Card of Thanks

Mr. and Mrs. B. F. Smith and family wish to thank their friends and neighbors for their many kind and thoughtful acts during their time of trouble.

"THE GREAT DIVIDE"

Lannin's Hall, Saturday & Monday Nights, March 20th & 22nd.



Sam Fox Reginald Barker's THE GREAT DIVIDE.

With Alice Terry and Conny Tarle as stars. A picture you will always remember.

TENDERS

Sealed tenders plainly marked as to their contents will be received by the undersigned until noon, Wednesday, March 31st, 1926, for the following material for the United Counties of Stormont, Dundas and Glengarry: three 1 ton trucks equipped with cab, stake body, odometer, and pneumatic tires; 2 closed cars of less that 25 horse power, Ontario Highway Department rating. Tenders to show trade in difierence on Ford Coupe or Ford Touring, on various models. Complete specifications of cars and trucks to accompany tenders. Lowest or any tender not necessarily accepted.

J. G. CAMERON, County Engineer
County Building, Cornwall, Ont.
March 15th, 1926.

Winchester Baptist Church

PASTOR—Rev. Ernest Butcher.

SUNDAY, MAR. 21st, 1926

Sunday School at 10 a. m.

Morning Service, 11 o'clock

"What is He to you."

Evening Service 7.30

"The march of events."

Strangers and visitors always welcome.

Private Sale

Private sale of household effects will take place all this week in the Anderson Block.

D. Beatty, Prop.

For Sale

A pure bred Holstein Bull, T. B. tested. Apply to

Geo Timmins
Inkerman

44 tf c

For Sale

A 225 acre dairy farm on state road in St Lawrence County, New York, 165 acres tillable in sight of the buildings. new barn 172 ft long with modern equipment, running water in barn for stock and to cool milk, 58 stanchions, T. B. tested stock, clean last test. Sugar bush two houses, silo, garage. In family 60 years, never rented. Two miles to milk plant, stores and churches. school-house on farm.

Owen E. Davies
Gouveneur, N. Y.

INSURANCE

If you want protection in a line of companies that have a reliable record of from 30 to 100 years of satisfactory settlement, of all just claims and losses, I would be pleased to place risks if interested, in any of the following classes:—Fire life, accident, sickness, automobile, liability, Public-Liability, hail, wind or weather.

H. L. HUGHES, Agent
Winchester, Ont.

46-50

For Sale

One pair of mares.

H. S. Carkner,
Maple Ridge.

Ganong's Cream Peppermints

A "best seller" since Ganong's first made Chocolates over 50 years ago. No assortment, no tray is complete without this dainty, delicately flavoured. "G B" piece.

SPECIAL SALE ON

1 pound box, regular 70c now 53c. Ask for Ganong's Cream Peppermints. They should please anyone that wants the BEST.

L. FLORA, Winchester.

Telephone 33 Prompt Delivery

Wanted

Two or three loads of good wood in exchange for a good two tube Radio set, complete. Apply at

45c Press Office

For Sale

900 lbs of clean Timothy seed at 8 cents per lb. Apply to

Alfred Jones
Winchester, R R 3

45–7p

For Sale

One, 4 horse, Lister engine, almost new.

Melvin's Garage.

Nurse Susie Dixon

Will take maternity cases in this home also general nursing. Apply at home of Mr. D. Levere, phone 118, Church St., Winchester.

For Sale

Cheap to quick buver, one Universal steel range.

46-8c Mrs. Percy Durant

For Sale

House and lots for sale. House and double lots, nicely located on Main St. West. Barn, garage, hen house and nearly all kinds of fruit on premises. Terms to suit. Apply to

45ctf Mrs. J. E. Hutt.

"Charley's Aunt."

The World's Funniest Motion Picture. From Brazil where the nuts grow. Enough to make a cat laugh.



"CHARLEY'S AUNT" with SYD CHAPLIN
Released by PRODUCERS DISTRIBUTING CORP.

Lannin's Hall, March 27th & 29th

Admission 45c, Children 25c including tax.

"Berryholm Poultry Farm"

BABY CHICKS

S. C. White Leghorns

We are again taking orders for day old chicks from our high egg production poultry. Our Leghorn Chicks will all be from 2 and three year old breeders, carefully culled for size, type and egg production and mated to cockerels with three generations of from 260 to 300 egg breeding behind them.

Barred Plymouth Rocks

Our Rocks will be all from hens of the well-known O. A. C. Strain mated to cockerels from eggs direct from the Kemptville Agricultural School.

We have an established reputation for hatching big strong chicks that will live and grow into real moneymakers. In our five years experience we we have never yet been able to supply the demand although we have increased our capacity each year

Let us have your order early. It will receive our careful consideration whether for 25 or 1000. We would be pleased to have you inspect our farm and stock.

Prices for April and May

50 Chicks—$9, 100 Chicks—$17, 500 Chicks—$80, 1000 Chicks—$150

Barred Plymouth Rocks.

$10.00 $19.00 $90.00 $175.00

D. LEROY BERRY, South Mountain, Ont.

The Automobile

AUTO DEPENDS ON PROPER AID FROM IGNITION.

There are a number of interesting facts regarding the actual make-up of the ignition system, about which owners of motor vehicles ought to have some knowledge. The automobile ignition system has for its main object the production of an electric spark or arc within its cylinder. This is for the purpose of igniting the fuel which must be burned in order to develop the power required to advance the car.

Nowadays motor-car ignition systems as a rule use a battery as the source of electricity. Before electric starting and lighting systems were developed it was the common practice to generate a spark by using the magneto. With the introduction of the electric battery which is employed to operate the starting motor it is found convenient to operate ignition by this same medium as well as lights.

The up-to-date ignition system makes use of the battery and generating motor, which are parts of the starting system. The generator is driven by the engine whenever it is in motion. It sends current into the battery to replace that which is drawn out for the purpose of operating the starting, lighting and ignition devices.

VOLTAGE OF BATTERY.

The pressure or voltage of the battery is usually six volts. As a very much higher electrical pressure is needed to cause the current to jump from one terminal to another in the spark plug, an induction coil and a spark timer or interruptor are included in the system.

This interruptor is usually combined with a distributor which is a rotating switch and distributes the sparks manufactured in the coil to the different cylinders of the engine in the proper sequence. The combination of interruptor and distributor is often called the ignitor. In the ignitor, or sometimes in the coil, is also located a condenser.

It is desirable to have the spark occur earlier or later according to the speed of the engine. To take care of this automatically a governor is provided in the ignitor which consists of a pair of weights held together by springs. As the engine speed increases, centrifugal force separates the weights against the tension of the spring and changes the position of the cam so that the points are caused to separate earlier. There is also a hand operated spark control lever provided usually above the steering wheel.

These parts, plus a switch convenient to the driver, make up the units of the average ignition system. The action of generating the spark is as follows: The driver turns on the ignition switch and presses the starter button. As the crank shaft of the engine turns the cam in the ignitor revolves and permits the interruptor points to come together. This completes the primary circuit.

COURSE OF CURRENT.

Electric current will then flow from the battery through the switch on through the primary winding of the induction coil on through the interruptor points of the ignitor to the frame of the car from which it returns to the battery over a suitable wire. This current will continue to flow as long as its path is complete and, in flowing, it energizes the induction coil but not to a sufficient degree to cause a spark in the spark plug.

In the ignitor the cam is so timed in relation to the crank shaft that when the spark is desired the interruptor points are forced apart and the current from the battery stops flowing. When the current in the primary winding of the induction coil ceases to flow, a very high voltage of pressure of electricity is generated in the secondary winding of the coil. This flows to the spark plug, leaps the gap at the spark plug point and causes the spark which ignites the fuel.

The condenser assists in forming this spark by causing a quick change to take place in the coil. It also absorbs current at the interruptor points which would otherwise cause an undesirable spark there.

No particular care of ignition is needed other than an occasional cleaning of the interruptor points if they become pitted or dirty. The gears of the ignitor need oil occasionally through the channels provided for that purpose. If too much gasoline or oil is used in the engine, the spark plugs may need cleaning once in a while because of the resulting deposit of carbon on the insulators.

A Life Without Books.

Busy that man must be, indeed,
Who thinks he has no time to read,
No time to sit him down and look
Upon the pages of a book.
So busy with his tasks of day,
So eager, with the night to play,
That Tennyson is thrust away!

Near him are richer friends than those
His daily wandering ever knows;
Friends who would share his every mood
And fill his heart with gratitude,
But he's so busy that he must
Know Shakespeare merely as a bust,
A bit of marble gathering dust.

Busy that man must be who finds
No time for all God's noble minds,
Who sees them waiting all about,
Takes tradesmen in and shuts them out.
He lives his life on crowded streets,
Listens to every man he meets,
But has no time for Lamb or Keats.

Fancy a garden wondrous fair
With every lovely blossom there
An dat its farthest end a shop
Where one to eat a bite could stop,
Not to know books would be, I think
Like racing there to eat and drink,
Blind to the roses, white and pink.

—Edgar A. Guest.

As Man to Man.

True men recognize and respect one another, even through the mists of enmity. It is warfare that we find the most striking illustration of that fact. Sir Frank Benson tells a delightful story of the sort which is quoted in Joseph H. Oldham's Christianity and the Race Problem.

A British officer had been sent forward in some fighting with the Zulus, leading a contingent of men. The Zulus sent out a messenger of peace. By an unhappy blunder the British outposts shot him. The officer was greatly distressed. So he handed over the contingent to the second in command and walked straight out, unarmed, to the Zulu lines. He was led to the chief.

"I have come," he said, "to give myself up because we shot your peace messenger by mistake. It is a thing brave warriors never do. I am very sorry. To make amends I place my life in your hands; do with me as you will."

The Zulu warrior chief was silent for a moment. Then he said: "You are a man, and your people are men and the sons of men; we, too, are men. We will make peace."

Skylight.

I love a window that is skyed
Because it must be single eyed

It cannot look upon the earth,
But it has legacies from birth.

Of gentle rain to wash its face,
Of sun and moon to lend it grace;

Of banked clouds to give it form,
And rainbow scarfs to keep it warm;

Of bird wings hovering to bless
And thank it for its steadfastness.

And when the night is dark and wide
It has a single star for guide.

—Fanny de Groot Hastings.

Sort of Family Council.

The members of the East Suffolk County Council include a father and daughter and a husband and wife.

It has been proved that the total bird population, on a given area, can be raised far above the normal by putting up bird-houses. Birds feed upon practically all insect pests, and it's up to us to increase their numbers. Build and put up bird-houses now.

What Tommy Atkins Reads.

The pre-War notion that Tommy Atkins was a rough-and-ready fellow, with little or no education, has gone. The modern soldier is a well-educated, well-informed and intelligent man, who puts himself ready for promotion, says an English writer.

But what does he read when he puts his "study" books away? Fiction heads the list, as you would expect. A visit to an Army library and an inspection of the novels on its shelves soon reveal the modern soldier's favorite authors. Perhaps the most surprising discovery you will make is this: he is not particularly fond of Kipling.

The authors who appeal to Tommy Atkins are the old favorites. He reads Captain Marryat, Charles Reade, Mrs. Humphry Ward, Ouida, and, of course, Charles Dickens.

According to one librarian the greatest call is for "something light," and among the favorite authors are Charles Garvice (Tommy is a sentimental soul) and Marie Corelli. But there are an increasing number of soldiers who take out more serious books. Until last year Donald Hankey's "Student in Arms" was an Army "best-seller." It made its appeal directly to the man who had fought under the same conditions as the author himself.

Rider Haggard is a steady favorite, as the well-thumbed copy of "King Solomon's Mines" witnesses. But who heads the list of authors in demand? The answer is—Nat Gould!

The Army encourages reading, and the barrack accommodation for it is very good. Every unit has its library. No charge is made, although a deposit of one shilling is taken.

Loss and Gain.

When I compare
What I have lost with what I have gained;
What I have missed with what attained,
Little room do I find for pride.

I am aware
How many days have been idly spent;
How like an arrow the good intent
Has fallen short or been turned aside.

But who shall dare
To measure loss and gain in this wise?
Defeat may be victory in disguise;
The lowest ebb is the turn of the tide.

—Longfellow.

The improvement of health and the prevention of disease are worthy national aims. Help the nation to realize them by becoming a member of the Red Cross.

ADAMSON'S ADVENTURES

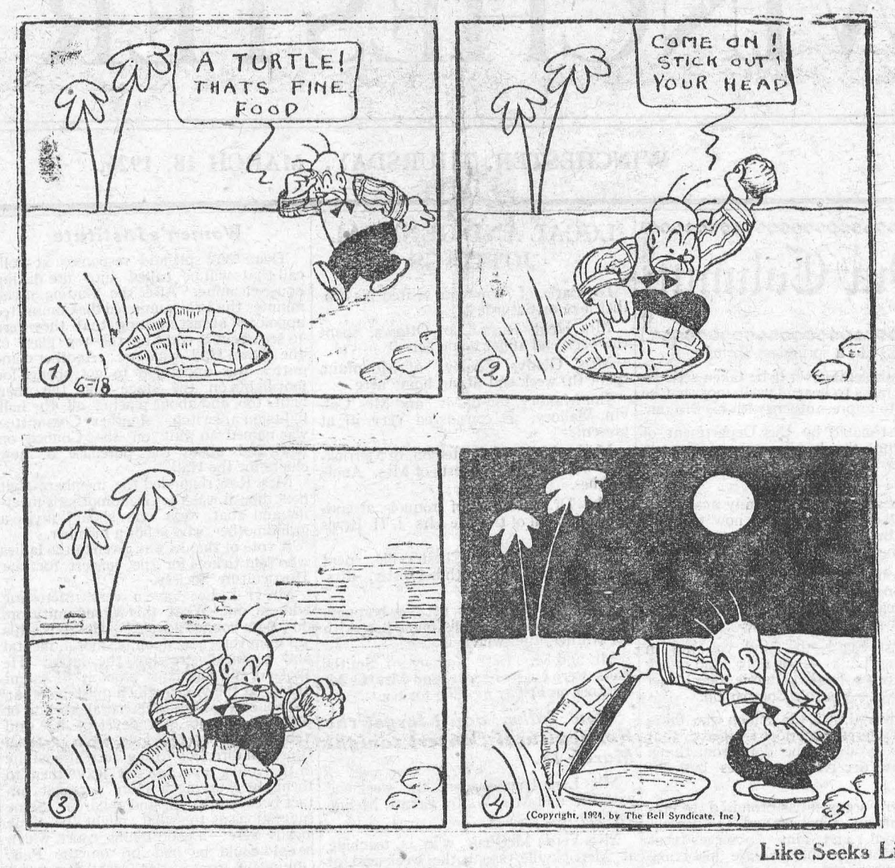

Like Seeks Like

BLISS CARMAN'S NEW BOOK

By Etta Campbell

"Far Horizons" is made up of poems that have been written within the past few years. None have ever before been printed in book form, and very few have appeared anywhere. Carman is here, of course, as always, the interpreter of Nature, and the writer of lines that are hauntingly melodious. Every poem bears its touch of fineness and there are many passages we long to quote. The spirit of Canadianism is very strong, and the beauty of the West, and much Indian lore figure in the book.

This from the first poem in the book is exactly the Carman of former days:

Lord of the lilac ranges
That lift on the flawless blue,
Grant us the heart of rapture
The earlier ages knew—
The spirit glad and ungrudging,
And light as the morning air,
To walk with the Sons of Morning
Through the glory of Earth the fair

His poems about trees have always been exquisite. "My Teachers," he calls them in this new book:

The people of the forest
In crimson, green, and tan,—
The trees,—have been my teachers
To make of me a man.

They awed me with their beauty,
Their tender strength and pride.
They gladden me as comrades
Forever at my side.

I dare not scorn their patience
In learning how to grow,
They do not waste their powers
In rushing to and fro.

Nor spend a moment thinking
How soon they have to die
All occupied, enhancing,
The hour going by.

I love the dark-hued spruces
Because their hearts are warm,
And the tall pines have taught me
To front the winter storm.

. . . . . .

Remembered Birch and Lilac
Have taught me loveliness,
They are so fair and fragrant
In their scoft-colored dress.

. . . . . .

And little trembling Aspen
Who always says her prayers,
Has taught me by example
To tell God all my cares.

And One in gown of scarlet,
The first beloved of all,
Still tells me tales of glory
When autumn days befall.

A poem that is wondrously full of beauty is "Revelation":

Who reads the blessed scriptures of the wilderness may find
What God means by night and morning, by the wild bird songs in spring,
Or the mighty dirge of winter when the great pines sway and swing.
Whoso reads the shining legend written in the stony brook
By the author of the granite and the midnight's starry book,
Shall find radiant revelation. Science toils through glimmering night,
Until wisdom of a sudden floods the shadowy peaks with light.
Wouldst thou learn God's primal secret?
Hark what beauty has to say,
When the spirit thrills with rapture and the gates of pride give way.

. . . . . .

Is thy speech as sweet as lilacs, and thy touch as clean as dew?
Truth is walking in the twilight still, and has a word for you.

. . . . . .

We are dream-enchanted beings, kin to rhythms of light and air.
Singing wind and running water have us in their fostering care.
Live in friendship with the seasons, and their skill will make thee whole.
Take the bird's call and the brook's note for their tonic to thy soul.
Bathe in renaissance of morning, drink the solace twilight brings,
Feed on beauty for thy welfare and the strength whence raptures springs;
So thy living soul shall sense the meaning of the Wondering Word,
And thy being know the secret that creation's morning heard.

"The Place of Vision" exquisitely enshrines a custom of young Indians, at the approach of manhood. They were in the habit of going to a clearing high up on a shoulder of the Beaverfoot Range, above the Columbia Valley, and,

Awaiting the breath of the Spirit,
Alone with the mountains lone,
Each through vigil and fasting
To receive a sign of his own;

A place apart and enchanted,
Surcharged with mystery,—
The breath of things unuttered
And might we cannot see.

With exaltation of spirit
And courageous heart's desire,
Their eager souls were illumined
With a touch of mystic fire.

They crossed the threshold of being
Where the cruder senses fail,
And passed the portals of wisdom
That lead to the Shining Trail.

They stood on the verge of creation
In the sweep of the wheeling sun,
In the spell of Megian powers
Where Maker and man are one.

So, even so came the vision
Of the way they must choose and take,
Clear as dawn on the ranges
Bidding the valleys awake.

So, even so came the message,
The law they must learn and keep,
Clear as the wind of morning
Parting the mists of sleep.

From him who desireth greatly
No wisdom shall be concealed,
To him the future is present,—
All secrets shall be revealed.

In solitude, silence and beauty,
On many a lonely hill
The word of the wind is waiting,
The vision is gleaming still.

Although I have only quoted a stanza here and there, it is enough to show what a great inspirational poem it is.

Carman's idea of God in nature is always very beautifully expressed:

Who drills the ducks in late September, in floating line or on whistling wing?
Who bids the slumbering bear remember?
Who guides the run of the salmon in spring?
Who teaches the hawk the wondrous curving that builds his spirals against the sun?
Who steers the flock of sea-snipe swerving to dart and dip and dash as one?
Who but a great and brooding being, taking at will the image of man,
Endowed with memory and foreseeing, the Thought of God for his feckless clan!

There is nothing in the book more fairylike or musical than "Down the Pass."

Over the rim of the rocky pass
I saw the sage green moon
Come forth and dance on the silent snow,
Like a girl with silver shoon.
Oh, fairy-work was the spell she wove,
For the trees spun round with her,
As she cast her veil of golden mist
O'er lodge-pole pine and fir.
And ever she sped from hill to hill,
As down the pass we flew,
Till hand in hand, for her saraband,
The hills were whirling too.
In gold and green through each ravine
She led them dumb and fond,
And the sparkling drift would sink and lift
To the lure of her gleaming wand.
For beauty is ever a sorceress,
And we must dance with her,
Whether we be the children of men
Or the seed of the pine and fir.

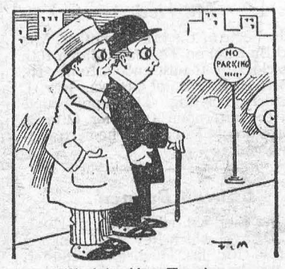

Killed in Her Tracks.

"Why does a hen cross the road?"
"She doesn't, any more: the automobile sees to that."

Success After Death.

There is something essentially tragic about compositions published after the death of their creators. Many of the works of the masters did not appear in print until after their deaths. Several of the best waltzes of Chopin, for instance, were still in manuscript when he passed away. The "Tales of Hoffman," Offenbach's one claim to larger immortaility, was never seen by the composer. Bizet's "Carmen" and Moussorgsky's "Boris Goudounoff" were produced during the lifetime of their composers, but they could hardly imagine the great receptions that were to be given to them in after years.

Coffee Peddler's Rise.

John Pearce, who sixty years ago peddled coffee and sandwiches from a coster's barrow in the streets of London, is now at the head of a mammoth catering concern which feeds 100,000 people every day.

HOW TO SLEEP

Acquire Proper Position in the Land of Nod.

Thousands of people suffer daily who should be enjoying splendid health. Thousands of others are not able to do their best work, and do not realize the cause. They go on working from day to day under depressive physical and mental handicaps, wondering why they are not feeling fit, because they have thoughtlessly neglected the most important thing of all—i.e., How to Sleep.

Without Sleep Man Cannot Live a Week.

Here is a scientific truth, yet how many people know, or even think, about this startling fact.

We look upon food as an essential and it plays an important role, yet there are records, amply authenticated of individuals who have fasted for many days, and even several weeks, without injurious results. Sleep, however, permits of no such abstinence. The body must have rest, for rest is imperative. We live only as we sleep.

One of the first lessons that we are taught in physiology is that the human body is composed of multitudes of tiny cells. Every thought, every action, every tiny impulse consumes or exhausts these cells. Thus the human body is constantly wearing out. But—it is just as constantly being renewed. For as these little cells are destroyed or consumed, new cells are created to take their place. This process is continuous, but nature gets in her best work at night, and so, in a great measure, we overcome the loss that we experienced by day by the gain that we make in sleep at night.

How Much Sleep is Essential?

Nature, in her wisdom, has given us day and night—reserving night for rest and recuperation—and so approximately one-third of our life is, or should be, devoted to sleep. Much, however, depends upon the individual, for different people require different durations of sleep.

Infants need more sleep than adults. Folks in the prime of life usually require less than the aged. But it is not the quantity of sleep that counts so much as it is the quality.

We Are Only as Good as Our Nerves.

Anything that has to do with the nerves is exceedingly important, for the nerves govern the functioning of our muscles and internal organs, and so we come to our spine.

The spine is not only the backbone of the body—it is literally the backbone of life, for down through the centuries of its bony vertebrae the spinal cord, or great nerve of the body, runs. This nerve is the main trunk line of the body's intricate network of nerves—a direct connection between the brain and the millions of nerves that go branching out into various parts of the body through myriad outlets in the spine.

Obviously, any injury to the spine must have an effect upon the spinal cord and this, in turn, must effect the other nerves. If the spine is wrenched or subject to shock, it follows that the spinal cord must also experience similar disturbance.

Severe injuries are usually the result of accident or carelessness. But there are other little spine strains also that cause considerable trouble. The fact that we may not be immediately conscious of them or their cause, does not affect the result, for it makes its presence felt—sometimes by little aches and pains, and at other times by annoying little internal disorders.

Now, it may never occur to many of us that these little disturbances may be caused by improper sleeping conditions, but very often our bed-spring is guilty because it fails to properly support the spine.

The bed-spring may sag or slope away in the centre. When we rest upon it, the hips (because they are heaviest) rest in the spot of deepest depression. The result is that we sleep in an arc, or modified U shape, with the hips low and the head and shoulders, and knees an dankles high. The spine, instead of being supported at every point, is forced out of its natural curves. Strain affects the spinal cord, and other nerves suffer. Their nourishment may be cut down Their efficiency is checked. There is additional strain on cramped muscles kept too long in an awkward or uncomfortable position, and we wake up in the morning, paying the penalty of pain that an inefficient bed-spring, plus our own thoughtlessness have caused.

To retire at night healthily fatigued; to stretch out easily and comfortably upon a perfect bed-spring, and feel its soft, resiliant, restful support; to breathe the refreshing aroma of cool, night air, and freshly laundered bed-linen; to experience the luxuriant sensation of drooping eyelids, flickering shadows, hazy thoughts, and then—drop off into calm, untroubled sleep, is a boon that even kings might envy. Yet it is the heritage of every man and woman.

Content.

In crystal towers and turrets richly set
With glittering gems that shine against the sun,
In regal rooms of jasper and of jet,
Content of mind not always likes to wone;
But oftentimes it pleaseth her to stay
In simple cotes closed in with walls of clay.

—Geoffrey Whitney (1586).

Women Drive Locomotives.

Finding difficulty in securing men to drive locomotives on a new line, a Serbian railroad has opened a school to teach women the trade. The women are adapting themselves to the new work remarkably well, though few of them have as yet discarded skirts for trousers.

Work of Junior Red Cross.

The Junior Red Cross affords a wonderful opportunity to interest the youth of Canada in the cause of health. The formation of proper health habits during school life is one of the essential means of permanently improving the health and contributing to the well-being of the people.

Tougher.

Customer—"I tell you, it's pretty tough to pay 90 cents for a steak."

Waiter—"Yes, but it's tougher when you pay any less."

Comet and the Earth.

There is about one chance in 20,000,000 years of a comet's striking the earth.

MAKING YOUR HOME ATTRACTIVE

By Mrs. Jeanette Leader, Member of the Ontario Horticultural Association.

The longing for happiness is deeply implanted in our natures. What normal person can fancy himself happy until he has a comfortable home? The home of our dreams is always a place adorned with trees and shrubs, sweet smelling vines shading the porches and gardens fragrant with roses and lilacs. In your house "by the side of the road" are you doing as much as you might to radiate brightness and cheer? Is your place of abode merely a house, or is it a home?

One home made attractive with flowers will make all the neighbors want to go and do likewise, and one well kept lawn will create a desire for a whole street of velvety lawns. Little imagination is needed to prove the effect on a community where there are a few flower enthusiasts.

The time is coming when it will be an important thing for the builder of houses to have the grounds adorned with shrubs and flowers. Indeed, the time now is, when a place so adorned sells more readily and for a better price than one where no thought or attention has been given to the bare unattractive grounds. The most materially minded man will choose a place where the house is surrounded with colorful flowers in preference to an equally good place lacking in outside decoration.

Shrubs and perennials once planted, seldom need any more attention than keeping the weeds from smothering them. They grow rapidly, increasing in beauty each year. A few dollars invested in plants and shrubs will bring better returns in helping to sell a home than anything else the same amount could be spent for. How many would hesitate to pay several hundred dollars more for a home that had trees and shrubs surrounding it? A pleasing background counts. It makes a frame for our homes. It attracts. It gives charm to the simplest cottage. Stiffness and crudeness of architecture may be softened and the whole appearance of a house so changed by the planting of flowers that in a few years it would scarcely be recognized by those who had seen it before.

Men who are building houses for sale are missing golden opportunities if they fail to adorn the outside as well as the inside. "Say it With Flowers," Mr. Contractor, and see how quickly your homes will sell.

We need flowers in the garden, on the streets, in our parks and in our school grounds. Living among them makes us better citizens. Working among them makes us forget our sorrows and our disappointments. Flowers inspire, they soften sadness, banish gloom and gladden the heart. "Say it With Flowers," you Motor League boosters, and you will have no difficulty in attracting tourists to travel where the air is fragrant with sweet smelling blossoms, and where the cool shade of trees along the road makes travelling on the hottest days a pleasure, as the fluttering leaves never weary in waving a hearty welcome.

MUTT AND JEFF—By Bud Fisher.

Jeff Has Tea With a Dear Friend of Sir Sidney's

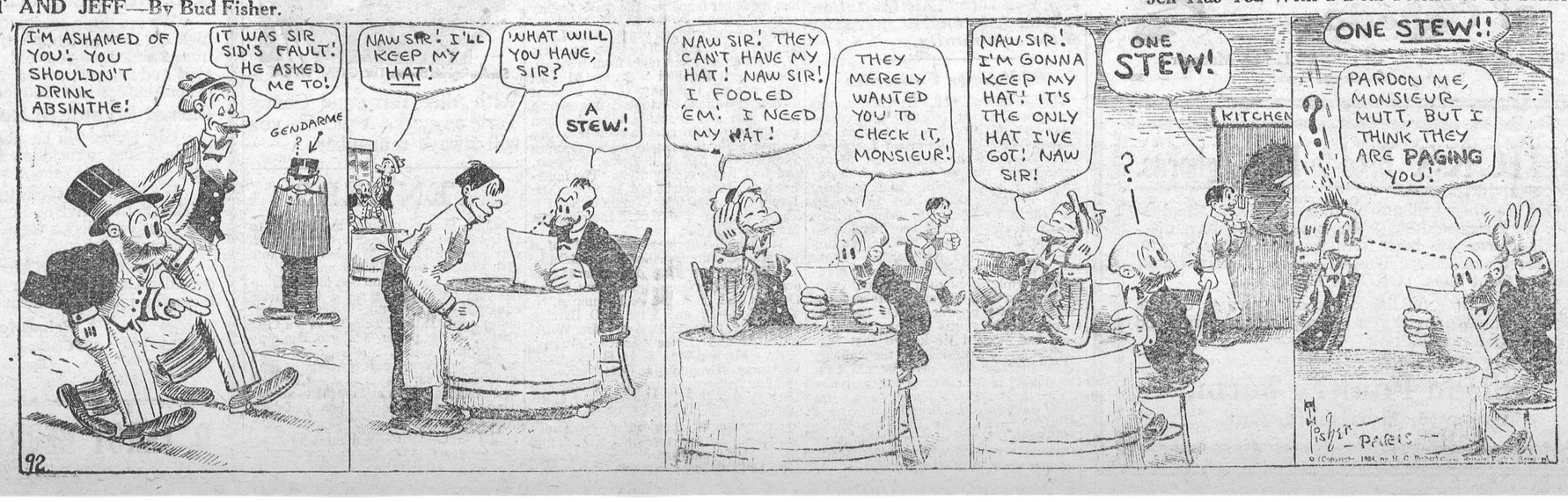

BATTERYLESS RADIO SET PROVING TO BE WHAT PEOPLE ARE WAITING FOR

Popularity and Success of Rogers Batteryless Radio Achievement for Canada.

The Batteryless Radio which operates from either 25 or 60 cycle electric current has revolutionized Radio. The conveniences of having no batteries to buy, replace or rundown, thus eliminating 50% of Radio troubles, is so apparent that the families planning to purchase a radio set now are naturally turning to the Rogers Batteryless Set.

Now that the Rogers Set has proven its claims by actual use in homes for the past seven months, the many unjustified and exaggerated claims against it have disappeared. The fact that anyone can have a set put in his home on approval to find out, shows that the Rogers dealer has faith in this wonderful new Radio invention.

If there is no Rogers dealer in your community, write the Q.R.S. Music Company Canada, Limited, Toronto, but don't buy ANY Radio until you first hear the Rogers, which is supplied on easy terms.

RIVERS EATING AWAY THE LAND

Mississippi Carries Tons of Sediment Into the Ocean.

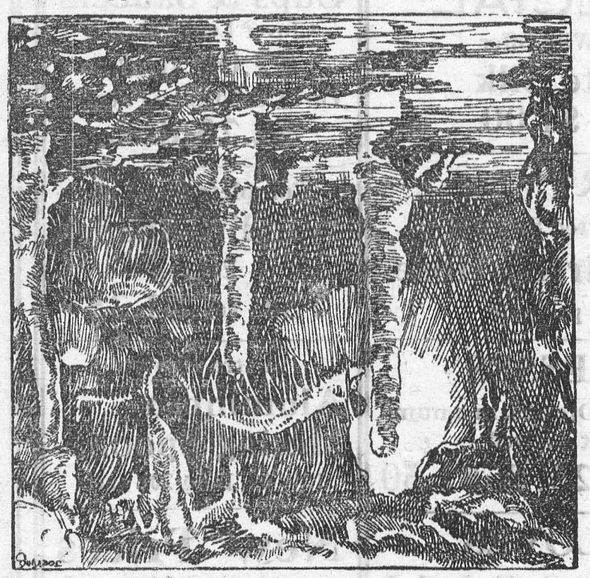

The sketch shows the interior of a cave in Somersetshire, England, known as Cox's Cave. Note the stalactites hanging from the roof and the stalagmites growing up from the floor. These are the results of water saturated with carbonate of lime dripping through the roof.

Secrets of Science.

By David Dietz.

The sun shining down upon the ocean, heats the surface. Some of the water is evaporated and passes into the atmosphere as water vapor.

Winds blow the water vapor over the land, upon which it falls in the form of rain.

Part of the rain soaks into the ground. The rest runs down the slope of the land forming rills in the depressions in the land. These unite to form larger streams. When they reach the valleys, they form still larger streams, known as creeks and brooks when small, and rivers when large.

Rivers are among the chief agents which wear away the land.

The flowing water wears away the sides and bottom of the valley through which it flows. The sediment thus formed and the sediment washed into the river by the rain, increases its power to wear away the valley since each particle of sediment acts as a cutting tool against the river's bed.

Rivers are the great transportation agent. The current carries along the sediment in the river.

It is estimated that the Mississippi River annually carries enough solid material out into the Gulf of Mexico to make a column one mile square and 268 feet high.

Not all the material which a river carries in suspension reaches the ocean. Streams which overflow their banks at times of the year, such as the Nile, deposit much sediment upon the banks of the river as the flood recedes. These deposits are known as flood plains.

Many rivers, such as the Mississippi, deposit much material at their mouths. These deposits are known as deltas.

As already noted, part of the rainfall soaks into the ground. This underground water is also an important geological agent.

The fact that wells can be sunk in almost every section of the land and the great abundance of springs issuing from the slopes of mountains and valleys bear testimony to the great amount of underground water.

Geologists believe that it probably extends down to a depth of five or six miles.

This makes the rock formations a sort of chemical laboratory in which certain reactions are going on continuously.

Where minerals which are soluble in water occur, they are slowly dissolved, leaving the rock in a porous condition.

Other reactions also take place. Water which has dissolved one mineral will come in contact with other rocks. Here a reaction may take place, which causes the water to precipitate or lose the mineral which it has in solution. This brings about the formation of new types of rocks.

Sometimes a very complex action takes place, the water precipitating one mineral and at the same time dissolving a second.

Sometimes the underground water will dissolve out large portions of rock in their entirety. This causes the formations of caves.

One of the best known regions of caves is in Kentucky and southern Indiana.

When the roof of a cave becomes thin and weak, it frequently collapses, causing the surface of the ground to sink.

Next article: The Work of the Glaciers.

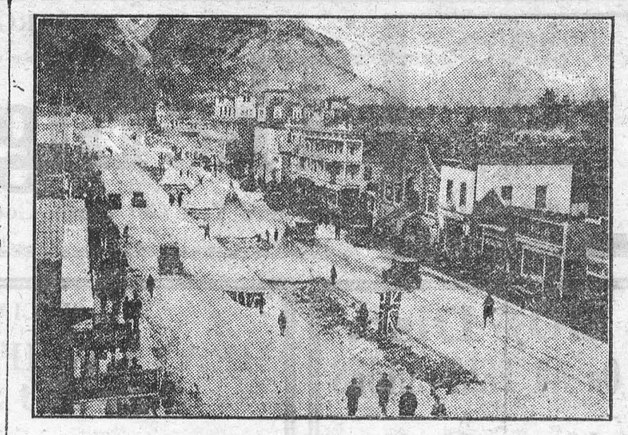

INDIAN BRAVES COMPETED AT BANFF

Indian reservations in Alberta sent their best and mightiest young men to compete in various contests which were staged at Banff during the Winter Carnival. Immediately on arriving in Banff the young Indian braves put up their wigwams in the middle of the street, unrolled their blankets, and prepared to make themselves at home for a fortnight.

The Indian competitions consisted of packing and unpacking food, supplies and clothing, as for hunting or exploring expeditions; shooting with bow and arrow at a fixed mark; and running, jumping and swimming.

UTTERLY DISCOURAGED

This Was the Condition of a P.E.I. Woman Before Taking Dr. Williams' Pink Pills.

"My illness began," says Mrs. M. J. Ahern, R. R. No. 2, Alberton, P.E.I, "when my husband went overseas and I was left with the care of a farm and stock, with no help but that of a young boy. My health broke down and for the first time in my life I became utterly discouraged. I lost my appetite, had no strength, and was ready to have a crying spell any moment of the day, as the work loomed up ahead of me. A friend happened to speak one day of the good Dr. Williams' Pink Pills had done her and urged me to try them. I had not energy enough, or perhaps confidence enough, to try them, but she would not be denied and sent me three boxes, and by the time I had taken them I knew they were helping me and was anxious for more. I continued taking the pills for nearly six months and by that time I had safely passed a critical period in my life, and regained my usual good health. To all overworked, nerve-racked women—and there are a great many of them—I still say, and at all times, take Dr. Williams' Pink Pills and I know you will regain your energy."

There are many troubles due to weak, watery blood easily overcome by a fair use of Dr. Williams' Pink Pills. The whole mission of this medicine is to purify and enrich the blood, and when that is done all the varied symptoms of anaemia disappear and good health returns. You can get Dr. Williams' Pink Pills from any druggist or by mail at 50 cents a box from The Dr. Williams' Medicine Co., Brockville, Ont.

Kitchen Estates.

After breakfast she dries the foamy soapsuds from the nose of the Dresden cream pitcher—suds that rest as light as laughter on the various pieces of her shell-pink and white chocolate set. The Dresden pitcher, with its graceful lines and red-tipped cover like a rakish tam-a-shanter, is a pretty shepherdess to the young housewife.

She places it gently on the lower shelf of the glass-inclosed cupboard, where the shepherdess may gaze through the French windows at the yellow jonquils in the garden.

The tall pitcher of the set is a countess, of commanding height and bearing. There are austere and classical lines in her pose. She holds her long and aristocratic nose aloof from the suds in the crinkles of her base, which flow like folds of a trailing robe.

The young housewife smiles at her predicament as she carefully dries the neck of the countess, handling her with all the honor due to her rank. Her position is in the inner circle of the elect, amid the gallery of nobility on the higher shelf. There are chevaliers and ladies, bishops and marquises, dukes and duchesses, and even a queen, who is the silver teapot resting on a tray like a low throne, and wearing a crown formed by the engraved line on the cover.

But in the third estate, the pawns of the kitchen rest on the lowest shelves, the peasants, the plain people, the serviceable chinaware, the cups and saucers which are used every day in the happy menage, where everyone is en famille.

The plain people of the third tier are covered with bluebirds of happiness. Each cup has one or two of these birds where yolks of eggs have been, but are now clean as children in fresh pinafores. These people of the third estate have the best view of the garden that has been planted beneath the French windows of the kitchen. Clean and fragrant from recent crystal suds, they view the blue sky with its ever-changing clouds which travel across the vision of the cups and saucers, so content with their modest position in the kitchen of the young housewife.



While I wash in the big tub, you can have the dish pan for your doll clothes, if you'll promise not to get any water on the floor. And when they're washed nice and clean I'll give you a little starch for them.

After Rain.

O wayside puddles, boasting of the sky,
How you repeat a great All-seeing Eye!

All little flooded gutter-cracks, you, too,
Are stuffed with sky and hoarding Heaven's blue.

Branches of trees that strike such flame in air,
How you exult to vie with sunlight there!

Flagstones, imbedded in the sunlit awe,
You imitate the Tablets of the Law.

Lawn-flowers, tingling tip-toe in the sod—
Eavesdropping, have you been again, on God?

—Louis Ginsberg.

The Legacy.

There is no bequest a man can make to his family that is more to be desired than his good name. This world will never become so mechanized as to lose sight of the merit or demerit of human beings taken one by one. Half the meaning of patriotic celebration, biographic study or heraldic lore, when these mean anything at all, is the inspiration of a message from the past to the living present; and any parent has succeeded in this world when he transmits to his offspring an honorable reputation built up by years of clean, fair dealing.

When the assets of a business are estimated, beyond the value of the buildings made with hands is the intangible but real structure built with minds that would not descend to any kind of crooked practice and, through adversity or prosperity, have kept the faith with every one. Any business company in our generation cares for its historic tradition; there is something the matter if the officers pretend to be so busy now that they have no time to remember anything that happened yesterday.

What applies in the ethical tradition of commerce is true of a family succession. The world thinks little of a man who endlessly prates of what his forbears did ever so long ago and seems to think their service justifies him in expecting a deference now which in his own person, on his own account, he never did anything to earn. If he is proud of what is transmitted to him to enlarge and improve—and not simply to have and to hold—let him show it by playing a man's part in a world which sorely needs what every man and woman, whole or crippled, strong or enfeebled, can do. Let him not boast of dollars that have come into his hands which he did nothing to earn, but let him spend himself as well as his funds on the day's toil in a man't world, remembering always that conscience and character are the better part of any paternal legacy.

Flowers as Food.

To suggest that we add flowers to our daily menu would to many people seem like foolishness. But a famous French food authority expresses surprise that we do not make more use of flowers in this way. He reminds us that we eat cauliflowers, artichokes, and brussels sprouts, all of which come under this heading.

In China flowers often figure on the table as part of a meal. One of the national dishes is a soup made of the day lily, over 4,000 tons of blooms being used for this purposes every year.

A chrysanthemum salad is one of Japan's most highly-favored dishes. The flowers are carefully washed and served in the way that we serve lettuce or watercress.

In some Eastern countries the petals of the yellow water-lily are used as frequently for dessert as apples and oranges in this country.

Upset stomach, sluggish liver, and acid condition cause bad breath. Seigel's Syrup gets at the cause. Try it and have a wholesome breath. Any drug store.

A pound of melancholy will not pay an ounce of debts.

Minard's Liniment for colds.

A good book and a good woman are both very excellent things. But beware of estimating them as some foolish men do, from nothing but the beauty of their covering.



INECTO RAPID

The world's best hair tint. Will restore gray hair to its natural color in 15 minutes.

Small size, $3.30 by mail
Double size, $5.50 by mail

The W. T. Pember Stores Limited
129 Yonge St. Toronto

EASY TRICKS

Thirteen Circles

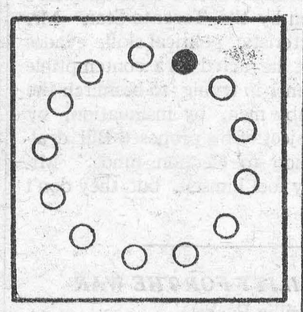

Here are thirteen circles, one of them a black one. The problem is to start anywhere you like and cross off every thirteenth circle until all are crossed off, the black one to be crossed off last.

Call the black circle No. 1 and count to the seventh circle. Begin with this circle and go around, striking out every thirteenth circle. This will enable you to strike out the black circle, after having struck out all of the others. When a circle has been struck out it is not counted.

(Clip this out and paste it, with other of the series, in a scrapbook.)

Children's Orchestras.

Is the junior ochestra worth while? The hours of individual drilling, the days and weeks of practice at each different part and on each instrument separately, the incessant labor of week rehearsals with the entire orchestra—is all this worth while? Undoubtedly the scientist would call the junior orchestra an ideal machine with an efficiency of 100 per cent.; for the splendid results obtained for outweigh the effort put in, and so the junior orchestra can not be too highly recommended nor too strongly encouraged. If the practice of duet and trio playing is so valuable an asset to the pupil, it is obvious that a larger unit offers equal, if not greater advantages. Besides developing the very essentials of musical requirements, it proves a valuable aid in the formation of the pupil's character, and promotes a desirable sociability.

Honor.

Honor to him who labors day by day
For the world's weal, forgetful of his own.
Like some tall tree that with its stately head
Endures the solar beam, while underneath
It yields fresh shelter to the weary.
—From the Sanskrit of Kalidasa Monier-Williams).

BEAUTIFY IT WITH "DIAMOND DYES"

Just Dip to Tint or Boil to Dye



Each 15-cent package contains directions so simple any woman can tint soft, delicate shades or dye rich, permanent colors in lingerie, silks, ribbons, skirts, waists, dresses, coats, stockings, sweaters, draperies, coverings, hangings —everything!

Buy Diamond Dyes—no other kind—and tell your druggist whether the material you wish to color is wool or silk, or whether it is linen, cotton or mixed goods.

Plant life, from the seed bursting until the flower dies, leaving new seed in its place, has been successfully screened, the whole process being shown in less than half an hour.

Minard's Liniment for sore throat.

Telephoning by wireless from moving trains has been successfully tried on British railways, although tunnels caused a distinct "fading" of the voice.

Old Remedy Relieves Kidney Trouble.

A Grateful User Tells of His Thankfulness for Warner's.

Wonderful results have been obtained in combating kidney trouble by following certain rules of diet and the use of Warner's Safe Kidney and Liver Remedy, a preparation on the market nearly 50 years.

A grateful user writes: "Your medicine is a miracle to me. My weight was reduced from 157 to 114 pounds when I left the hospital in despair. I began to use Warner's Safe Kidney and Liver Remedy and at once commenced to improve. Now everyone is saying to me that I look better than ever. Every word I have written is true and I can prove it by hundreds who knew of my condition."



Warner's Safe Kidney and Liver Remedy is made from herbs and has been sold for nearly 50 years, a true indication of its worth. Get a bottle to-day.

Sold by all druggists. Price $1.25 per bottle. Warner's Safe Remedies Co., Toronto, Ontario.

WET FEET.

Take no chances with colds. Rub your feet well with Minard's.

MINARD'S "KING OF PAIN" LINIMENT

RED ROSE TEA

"is good tea"

Next time try the finest grade ~~ Red Rose Orange Pekoe Tea.

80.

ADVICE FOR HOME BUILDERS

Hundreds of home makers have availed themselves of the information on Planning, Building, Financing, Decorating, Furnishing and Gardening contained in the MacLean Builders' Guide. Profusely illustrated. Send 20c for a copy. Questions answered. MacLean Building Reports, Ltd., 344 Adelaide St. West, Toronto.

A Cloud.

When I went out to call the cows,
I crossed a field half plowed,
And suddenly I found that I
Had walked into a cloud

Like through a prayer I heard cow bells,
A white dream covered me;
I laughed remembering how men
Paint clouds in poetry!
—Charles A. Wagner, in "Poems of the Soil and Sea."

A hen will drink twenty times her weight in water in a year.

Minard's Liniment for dandruff.

Transporting horses to Australia is a costly business, the cheapest freight being $400, with other expenses in addition.

THE NEW WALLPAPERS

DEALERS AND DECORATORS, SEND FOR OUR SPECIAL SAMPLE BOOK.
LIBERAL DISCOUNTS—SPLENDID VALUES.
The W. J. BOLUS CO., Ltd.
HEAD OFFICE AND SHOW ROOMS:
318 YONGE ST. - TORONTO

NEW RUGS At Half Price From Your Old Carpets

Do not throw away your old carpets or rugs. Let us re-weave them into beautiful new Rugs, handsome in appearance and an economical asset to any home.
Write for Catalogue No. 16.
THERIEN CO. Limited, Ottawa, Ont.

GEORGETOWN INCUBATOR



$19.75

Canadian Made for Canadian Climate. Double wall, Copper Hot Water heating system. Sensitive Automatic regulator. Hatches strong, healthy chicks. Write for FREE Circular to—
J.B. Mackenzie, Georgetown, Ont.

SHIP US YOUR POULTRY, GAME, EGGS, BUTTER AND FEATHERS
- WE BUY ALL YEAR ROUND -
Write today for prices—we guarantee them for a week ahead
P. POULIN & CO., LIMITED
Established over 60 Years
36-39 Bonsecours Market — Montreal

Andrews' Plugs STOP TOOTHACHE INSTANTLY

Temporary Fillings - which Last a Long Time. 15c.
SOLD EVERYWHERE Package
Norman S. Wright & Co., Limited, Distributors, Toronto

Colds Are Not Necessary Evils

Observance of One Fundamental Rule of Health Protects Against Them

Whether one catches cold easily is largely a question of physical condition. If the general vitality is low, resistance to disease is weak and at such a time a cold is easy to contract and difficult to check.

Constipation is frequently the cause of such a state of health, with its attendant listlessness, billousness, headaches and a general lack of vitality. Poisons from the waste matter that remains behind after improper, irregular bowel elimination are picked up by the blood and carried to every part of the body. They weaken your resistance to disease.

Thousands of people who have suffered from self-poisoning in this way have found that *Nujol*, the internal lubricant makes bowel elimination sure and easy.

Nujol softens the waste matter and permits thorough and regular elimination without overtaxing the intestinal muscles. *Nujol* can be taken for any length of time with no ill effects.

If you take cold easily, ask your druggist for *Nujol* to-day—and remember, look for the name "*Nujol*" in red on both bottle and package.

Classified Advertisements.

FOR SALE—THREE QUARTER SECTIONS OF land in one of the best wheat producing districts of Saskatchewan; buildings worth $10,000; $35 per acre; reasonable terms of payment. Address, C. J. Samson, Raymore, Sask.

ROOFING AT WHOLESALE. SPECIAL "Early Bird" sale of roofing, March only. Cash buyers save by ordering spring needs at Reliable grades and heavy weights. Freight paid. these wholesale prices. Samples and catalogue of Builder's Materials FREE. The Halliday Co., Limited. 10 Jackson Street, Hamilton.

$5.00 DAILY—EITHER SEX—HOME WORK —experience unnecessary. Write! New Building Agency, Hull, Que.

Cabin Liners to EUROPE

FAMOUS "O" steamers are favorites among thousands of discriminating travelers—luxurious accommodations, excellent cuisine, attentive service.
Frequent sailings between Halifax
Cherbourg and Southampton
"The Comfort Route"
ROYAL MAIL
The Royal Mail Steam Packet Co.
Sanderson & Son, Inc., Agents
26 Broadway, N.Y. Or Local Agents

Why Bald So Young!



Cuticura Will Help You

To prevent loss of hair. Dandruff, usually the cause of premature baldness, may be easily removed by regular shampoos with Cuticura Soap, preceded by touches of Cuticura Ointment. This treatment keeps the scalp clean and healthy and promotes hair growth.

Sample Each Free by Mail. Address Canadian Depot: "Benhouse, Ltd., Montreal." Price, Soap 25c. Ointment 25 and 50c. Talcum 25c.
Cuticura Shaving Stick 25c.

PAINS ALL OVER BODY

Two More Cases of Feminine Illness Relieved by Lydia E. Pinkham's Vegetable Compound

Barrington, N. S.—"I had terrible feelings, headaches, back and side aches and pains all over my body. I would have to go to bed every month and nothing would do me good. My husband and my father did my work for me as I have two children and we have quite a big place. I read in the paper about Lydia E. Pinkham's Vegetable Compound, and then got a little book about it through the mail, and my husband sent to Eaton's and got me a bottle, and then we got more from the store. I am feeling fine now and do all my work and am able to go out around more. I tell my friends it is Lydia E. Pinkham's Vegetable Compound that makes me feel so well."—Mrs. Victor Richardson, Barrington, Nova Scotia.

Dull Pains in Back

St. Thomas, Ont. — "I took four bottles of Lydia E. Pinkham's Vegetable Compound and found great relief from the dull, heavy pains in the small of my back and the weakness from which I suffered for five years after my boy was born. After taking the Vegetable Compound and using Lydia E. Pinkham's Sanative Wash I am feeling better than I have for the past seven years, and advise my friends to take it."—Mrs. F. Johnson, 49 Moore Street, St. Thomas, Ont.

"Lights Are Burning Bright."

It was within an hour of midnight. The moon had set. I was idling amidships about the ship's shadowy structure when I was asked to take charge of the bridge till eight bells. . . . The skipper said he would not keep me up there long. I had but to call if a light came into view, and to keep an eye on the wheelhouse. Ah, but it is long since I played at ships, and was a pirate captain. I remembered there are dull folk who wonder what it feels like to be a king. The king does not know. Ask the small boy who is surprised with an order to hold a horse's head. I took mp promotion, mounting the steep ladder to the open height.

A bell rang beside me in the night. It was answered at once from somewhere ahead. Others, then, were journeying with me. The void was peopled, though the travellers were all invisible; and I heard a confident voice call, "Lights are burning bright." The lights were. I could see that. But when the profundities are about you, and you think you are alone in outer night, that is the kind of word to hear. Joyously I shouted into what seemed to be boundless nothing, "All Right!" —H. M. Tomlinson, in "The Sea and the Jungle."

The road to success is crowded because it isn't a one-way street.

COUGHS THAT PASS IN THE NIGHT are generally those helped by



GRAY'S SYRUP of RED SPRUCE GUM
Ease and Comfort come with the very first spoonful
Montreal D. WATSON & CO. New York

MOTHERS WHO HAVE USED BABY'S OWN TABLETS

Always Strongly Recommend Them to Other Mothers.

Once a mother has used Baby's Own Tablets for her little ones she will use nothing else — actual experience teaches her that there is no other medicine to equal them for any of the minor ailments from which her baby or little ones suffer. Having found the value of the Tablets in her own home, she is always anxious that other mothers should share her knowledge. That is why Mrs. Creighton White, North Noel Road, N.S., writes the following: —"I have a baby seventeen months old and have given him nothing but Baby's Own Tablets ever since he was a week old. I know of no other medicine to equal them, and it is certainly a pleasure to recommend them to other mothers."

Baby's Own Tablets are a mild but thorough laxative that regulate the stomach and bowels; banish constipation and indigestion; break up colds and simple fevers and make the sickly baby well and happy again. They are sold by medicine dealers or by mail at 25 cents a box from The Dr. Williams' Medicine Co., Brockville, Ont.

The Reason.

Tommy—"Mamma, didn't you say last week you wanted the carving-knife and the chopper sharpened?"

Mrs. Brown—"Indeed I did. B'ess his little heart! How thoughtful you are!"

"Well, I'll take them around to the cutler's for you."

"How sweet of you to offer to do such things for your mamma, dear. I'll wrap them up."

"No, don't wrap them up. I want them to show. There's a boy out there waiting to fight me; but I fancy when he sees me coming he'll go home."

Minard's Liniment used by physicians.

Genuine BAYER ASPIRIN

Proved safe by millions and prescribed by physicians for

Colds Headache Neuritis Lumbago
Pain Neuralgia Toothache Rheumatism

DOES NOT AFFECT THE HEART

Safe — Accept only "Bayer" package which contains proven directions.
Handy "Bayer" boxes of 12 tablets
Also bottles of 24 and 100—Druggists.

Aspirin is the trade mark (registered in Canada) of Bayer Manufacture of Monoaceticacidester of Salicylicacid (Acetyl Salicylic Acid, "A. S. A."). While it is well known that Aspirin means Bayer manufacture, to assist the public against imitations, the Tablets of Bayer Company will be stamped with their general trade mark, the "Bayer Cross."

The Winchester Press.

Subscription Rates

$2.00 per year when not paid within 3 months. Foreign subscriptions $2.00 per year in advance.

Classified Advertising Rates

LOST, FOUND, TO-LET, WANTED, ARTICLES FOR SALE, Etc.—5 lines and under, 1st insertion 50c, each subsequent insertion 25c.

CARD OF THANKS AND IN MEMORIUM NOTICES—First inch 50c, each additional inch 25c.

Thursday, Mar. 18, 1926

HOW KING WON OUT

When Hon. MacKenzie King decided to hold on to offices and the Premiership, notwithstanding his defeat at the polls, he knew he had the support of the Progressive leader, and that meant his following in the House of Commons. Premier King is no child in the game of politics, and he is no fool. He would never have taken the stand he did, practically defying the "voice of the people" by retaining office, unless he felt sure of sufficent backing to carry his big bluff through, which he had done so, notwithstanding the predictions of press and public. True he has made a puppit of the Progressive leader, and he has practically ruined the Progressive party, but he has carried his point and he still holds the reins of power. He took a long chance with his reputation as a leader and a politician, but it looks like he would come out on top, but with very much soiled garments.

MR. RANEY REPLIES

Editor, The Press,
Winchester, Ont.

Dear Sir:

I was interested in the editorial article printed in your issue of the 8th instant for a copy of which I presume I am indebted to you. And I was particularly interested in your wealth of epithets.

In this connection permit me to correct just one slight error. The questions were not, as you assumed handed to the press "several days before they came into the hands of the Speaker." As a matter of fact they were in the hands of the Speaker several hours before they were handed to the press. On the merits of the discussion I hope to have your approval of the bill which I have introduced in the Legislature, a copy of which I send you herewith and to which my questions were intended to be a curtain raiser. I discovered, as I expected I would, a great indignation that it should be suggested that any member of the House has been a beneficiary of funds contributed by the brewers and distillers, though I think you know as well as I do that there has not been an election in this province for 50 years towards which the liquor interests have not made very large contributions on one side or the other. Sometimes contributions from the central fund are made for publicity and sometimes payments are made to assist individual members in their campaign expenses.

In this connection let me refer you to the concluding sentences of an editorial article in the Kingston Standard of the 10th instant.

"Of course if we wish to keep poor men out of Parliament we might do away entirely with voluntary contributions and Campaign Funds; and that may be Hon. Mr. Raney's object. If it is, we can only say that we have no sympathy with it. But for heaven's sake let us have done with this silly pretence and hypocrisy that no such Campaign Funds exist or ever have existed. As the small boy would say, that is Applesauce."

Yours sincerely,
W. E. Raney.

It will be noted that while Mr. Raney corrects the statement as to the time he gave the Toronto Star a copy of his questions and handed copies to the Speaker of the Legislature, it is nevertheless a fact that it was four days before the date that the questions were brought before the Legislature and their publication by the Toronto Star. Mr. Raney, with characteristic political skill, evades the accusation, that he acted in a contemptible and underhand manner in trying to besmirch the character of honorable men, by insinuation, by introducing the subject of his proposed Bill dealing with contribution to election funds. Mr. Raney's tactics may fool himself, but they don't fool the public.

RESPONSIBILITY FOR THE WAR

(Orillia Packet)

The controversy as to responsibility for starting the world war, which most people had settled for themselves long ago, has broken out afresh with more vigour than ever. Learned professors, "authorities" and higher critics of various descriptions are delving amongst the records published by the various governments, and are engaged in the congenial task of proving that black is white or that white is black. Even in Canada we have gentlemen bent on showing that Britain was one of the chief sinners. One of these is Mr. Henri Bourassa and another Mr. J. S. Ewart of Ottawa. Their motives are easily understood when it is remembered that Mr. Bourassa refrained from standing during the singing of the National Anthem in the House of Commons last week, and that Mr. Ewart is spending his time and substance on a quixotic campaign to make Canada independent. By pointing to certain incidents and statements such critics are able to make quite an impressive case, as they have no difficulty in showing that Britain had for years been preparing for a possible war with the German Empire, both by strengthening her navy and by cultivating friendship with France and Russia. In the circumstances which obtained for the fifteen years before the war, her statesmen would have been guilty of criminal folly if they had not done so, and there is perhaps some room for criticism because their measures for defence were not so adequate as they should have been. But the question to be decided is, was Britain desirous of war? Following her diplomatic course during these same years, there is convincing evidence she was not. In every crisis her influence was thrown on the side of peace. The British Government had made repeated suggestions for the restriction of armaments, and had publicly offered Germany a "naval holiday." In fact the German militarists had come to the conclusion that Britain would not fight under any circumstances, and this was one of the weaknesses of the situation. When war became imminent Sir Edward Grey, the British Foreign Minister, exhausted every resource to avert it. He even offered within three days of its outbreak, to range Britain on the side of Germany if that power would make any genuine efforts to keep the peace. But Germany declined to interfere in the quarrel between Austria and Russia, which, to the satisfaction of her military leaders, was bringing on the long impending struggle for primacy in Europe. If anybody sincerely wishes to decide the relative responsibility for the war, he has only to consider what would be the situation to-day if Germany had won as decisively as did her opponents and was now giving leadership to Europe instead of Great Britain. Would there be any League of Nations, restraining the individual ambitions of the nations?

When Papa Was A Little Boy.

"When papa was a little boy
You really couldn't find
In all the land of Canada
A child so quick to mind.
His mother never called but once,
And pa was always there;
He never made the baby cry,
Or pulled his sister's hair.

He never slid down banisters,
Or made the sligtest noise;
And never in his life was known
To fight with other boys.
He always studied hard at school
And got his lessons right;
And chopping wood and milking cows
Were papa's chief delight.

He always rose at six o'clock
And went to bed at eight.
And never lay abed till noon
And never set up late.
He finished Latin, French and Greek
When he was ten years old,
And knew the Spanish alphabet
As soon as he was told.

He never grumbled when he had
To do the evening chores,
And ne'er in all his life forgot
To shut the stable doors.
He never, never thought of play
Until his work was done,
He labored hard from break of day
Until the set of sun.

He never scrapped his muddy shoes
Upon the parlor floor,
And never answered back his ma,
And never banged the door.
But truly, I could never see,"
Said little Dick Malloy,
"How he could never do things
And really be a boy."

The Bridge You'll Never Cross

It's what you think that makes the world
Seem sad or gay to you;
Your mind may color all things grey,
Or make them radiant hue.
Be glad today, be true and wise,
Distinguish gold from dross.
Waste neither time nor thought about
The bridge you'll never cross.

There's useful work for you to do,
For hand and brain and heart;
There's urgent human service, too,
In which to take your part.
Make every opportunity.
A worth while gain, not loss;
The best is yours, so do not fear
The bridge you'll never cross,

If life seems drab and difficult,
Just face it with a will;
You do not have to work alone
Since God is with you still.
Press on with courage toward the goal,
With Truth your shield emboss;
Be strong, look up and just ignore
The bridge you'll never cross.

FIRE INSURANCE

I can handle your risks and give you protection with the better class of companies. Our rates will be lower and safer than others. It will pay you to see me before placing your Fire Insurance risks.

HARVEY W. NESBITT.



Keeps Baby's Skin Healthy
Prevents Chafing & Eczema
DR CHASE'S OINTMENT

"VICTORIA" Coffee
LAPORTE MARTIN LIMITÉE
you'll like it too!
One of the "VICTORIA" Quality Products!

Friends Tell Friends
ZUTOO
Stops Headache

Five years ago ZUTOO was practically unknown in Canada.
To-day, thousands and thousands of men and women depend on these little harmless tablets for quick relief from Headaches.
Their fame has gone from friend to friend—from town to town—from coast to coast
Wherever there are headaches, there should be ZUTOO Tablets—they relieve in 20 minutes. 25c a box—at all dealers or by mail postpaid, B. N. Robinson & Co. Reed, Coaticook, Que.

Visit Our Store!

See the many lines we carry, we may have some certain article you have been looking for. We specialize in Fancy Goods, Papeteries Books, Sporting Goods and School Supplies. Also Latest Music.

"The Book Store." A. H. DUNCAN.

EASTMAN FILMS ALWAYS IN STOCK.

DOMINION CRYSTAL GRANULATED SUGAR
$6.65
Per Bag, Cash

IF YOU WANT BARGAINS COME TO
The Big Store
"Where You Get More Goods For Your Money."

Pure Lard
1 lb. bricks 25c
10 lb. pail $2.40
20 lb. pail $4.50

20% Disc. On All FELT SHOES

Men's Heavy RUBBERS
Red Rolled Edge Soles, Felt Lined, Four Eyelets, Regular $3.50
For $3.15

Men's Heavy Snag Proof RUBBERS
White Rolled Edge Soles, Four Eyelets, Reg. $4.00
Special $3.60

CLOTHING
MEN'S and BOYS' LATEST STYLE SPRING SUITS
Colors, Navy, Brown, Gray and Tweed Effect
Boys' Suits $6.50 to $12
Men's Suits $18 to $35

L-st week we opened up a Complete Line of
Men's Spring Caps
New Shades and Styles
$1.50 to $2.00

Gents' Arm Bands
25c to 35c
Hose Supports
25c to 50c

SPECIAL
HEAVY WHITE STONE Cups and Sauces.
$1.50 per dozen.

SILK SPECIAL
For One Week We Will Offer
Navy Pailette Silk
36 inches wide for $1.00

HOSIERY
We have a Good Assorted Stock of
Ladies' and Children's Hose
Prices 25c to $2.00 per pair

HOUSE DRESSES
Three Nice Lines of House Dresses, in a number of shades, Just Arrived
Prices $1.00, $1.25, & $1.50

LADIES' GLOVES
The New Glove with cuff attached in Suede & Silk, Shades—Sand, Almond and Buff
$1.50 per pair.

For Style, Durability and Comfort
Buy D & A CORSETS
$1.00 to $5.50 per pair

SPECIAL
Six Broken Lines of Growing Girls'
Oxfords and Slippers
Values up to $6.00 for $3.98

TWENTY PIECES
Floor Oilcloth
Light and Dark Patterns
Width 1, 1½, 2, 2½ yds.
At 55c sq. yd.

Cups & Saucers
Clover Leaf Pattern
$2.00 doz.
Three Gold Line Pattern
$2.25 doz.

Complete Stock of
Wind'w Shades
Prices
75c to $1.25

Extra Heavy
Aluminum Mixing Spoons
12½ in. long 20c each

New Prices
On Oil & Gas.
Peerless Gasoline 37c gal.
Marathon Gasoline 34c gal.
Lampolene Coal Oil 30c gal.
5 gal. lots $1.40

Paterson's Butter Cream SODAS
1¼ lb. Box 25c

THERE IS A
Dr. Scholl
Appliance or Remedy for Every Foot Trouble.

Our Foot Expert knows exactly what each case needs to make Foot Trouble only a Memory. If you have Corns, Callouses, Bunions, Enlarged Joints, Ingrowing Nails, Tender Feet, Week Feet or Ankles, or any other Foot Trouble. Be sure to come in at your earliest convenience.

"Examination and Advice Free."
"Watch Your Feet."

School Supplies
Extra Quality Exercise Books, 7 x 9½ in, 25 pages 5c each
7 x 9½ in, 50 pages 8c
8 x 10½ in, 32 pages 10c
Stafford's Blue Black Ink
3½ oz. reg. 15c for 10c
2 oz. reg. 13c for 8c
Blaisdell Mechanical Pencils, black, 35c
Examination Pads 10c, 15c and 25c
PENCILS
Plain colored 1c
Plain H. B., good quality, 3 for 10c H. B. Rubber Tip 3c
H. B. Extra Quality 5c

CLAY PICKS
6 to 7 pounds $1.00 each.
Handles 65c and 80c

Heath Patent Hay Knives, 3 Sections $1.75

Another Shipment of 6½ inch
Cotton Discs
For Filtering Milk, 90c per 100

Manure Forks
4 tine $1.50 5 tine $1.85
6 tine $2.00

Ensilage Forks $3.00
Ensilage Baskets $1.25

GET YOUR
Celery and Cabbage
SEED NOW

Ottawa Valley Creamery Butter 52c

DOUBLE GRIP
GAME TRAPS
25c each, $2.75 doz.

SAD IRONS
Common Nickle Plated $2.75
Asbestos Sad Irons $3.50
Coleman Gasoline Iron $6.00

We have the Sole Agency for
KAUFMAN
Life-Buoy Rubbers
They Always Give Extra Wear.

Just Received, Complete Stock of
Empire Milking Machine Repairs
Get your supply before prices advance.

We are showing some Beautiful Patterns in
Congoleum Rugs
For Spring.
9 x 7½ ft. $11.25 each
9 x 9 ft. $13.50 each
9 x 10½ ft. $15.75 each
9 x 12 ft. $18.00 each
9 x 13½ ft. $20.25 each
9 x 15 ft. $22.50 each

Good Assorment of
Linoleums
Three and Four yds. wide
$1.00 sq. yd.

Don't Buy Your Auto Tires until you see our Price List. In a few days we will have a a Complete Stock of
Silvertown Cord Tires and Tubes.
They Are The Best In The Long Run.

Gents' Solid Leather Letter Cases 65c each.

PURE
Cream Tartar
In Bulk
1 lb. lots 35c
½ lb. lots 20c
¼ lb. lots 11c

A. SWEET & CO.
GENERAL MERCHANTS
WINCHESTER, ONT.
Phones—Hardware 135, - - Office No. 1

Handy Ammonia
Reg. 10c
3 for 24c

South Mountain

Mrs. Minor Cooke, of Ventnor, is visiting her parents, Mr. and Mrs. Thomas Ennis.

We are sorry to learn of Mr. John Gilroy having two of his fingers taken off Monday while working in his shop.

We are pleased to report Mr. David Montgomery and family moving to town from Pleasant Valley.

Mr. James McMillan, of Finch, was a week end guest of Mr. and Mrs. William Farrell.

A number of relatives from here attended the funeral of the late W. E. Boyd, of Hainsville on Sunday last.

Mr. Harry Baldwin, of Ventnor, spent the week end with his grandparents, Mr. and Mrs. T. Ennis.

The Winchester High School team came up Monday evening and played a splendid game of hockey. The score being 6-3 for the visitors.

Mr. E. Mariner, of Hulbert, is engaged as assistant cheese maker, with Capt. J. F. Wright for this season.

A number of cases of mumps are reported in this vicinity at present.

Mr. and Mrs. Archie McCrea spent Sunday with friends at VanAllen's Corners.

Mr. and Mrs. John Fawcett, of Hainsville, were in town recently.

Mr. and Mrs. Henry Barkley attended the funeral of the late Mrs. Haskins, of Kemptville, on Thursday last.

Mr. Robt. Ross left for his home in the West after spending the winter here with friends.

Mrs. J. Millar was up to Merrickville Monday.

A number of young people gathered at Mr. Minor Hendersons on Wednesday evening last to spend a social evening before their moving to Pleasant Valley, also in honor of Miss Irene Kenney before their departure to North Williamsburg.

Mr. John Burnie, of Hyndman, was a guest Saturday of James Boyd.

Messrs Wm. and Gordon Cleland were up to Kemptville recently on business.

Toy's Hill

Mr. Howard McQuaig, of Winchester spent Wednesday with Mr. Frank McIntosh.

Mr. and Mrs. Levi Casselman, of Shanley spent Friday with friends here.

Master Merrill Coleman and Ward Peterson spent Saturday at the home of Mrs. A. J. Casselman, of Winchester Springs.

Mr. and Mrs. Arthur Bell and family and Miss Anna McIntosh, of Brinston were guests of Mrs. Louisa McIntosh, on Wednesday.

Mr. Clifford Wylie and Miss Mildred Wylie spent Sunday, at South Mountain.

Miss Beatrice Peterson spent Saturday, with Mrs. Orren Strader, of Brinston.

Misses Margaret and Alice Barkley, of Winchester were week-end guests of Miss Linda Steele.

Mrs. Jos. Hunter and son, Joe journeyed to Morewood on Monday. Mrs. Hunter remaining for a few days with her sister, Mrs. Martin.

Miss Dorothy Smyth spent the week-end with her parents, at Dundela.

The regular monthly meeting of the Young People's Club was held on Friday evening at the home of Mr. A. J. Casselman. There was a good attendance, a number from the Springs being present. The programme was ably handled by Norman Hunter and was enjoyed by all.

Morewood

Mr. and Mrs. William Lizette and son, of Russell spent Sunday as guests of Mr. and Mrs. A. Dillabough.

Miss Giles, of the Morewood High School spent the week-end at her home in Ottawa.

Misses Eileen Stein and Sadie Stein and Mrs. John Glasgow spent Saturday, in Cornwall.

Miss Pearl Swerdfeger, of the Cornwall Commercial College spent the week-end with her parents.

Mr. and Mrs. Kenneth McIntosh, of Ormond spent Sunday with her parents.

Born—At Morewood, Tuesday, March 16th, to Mr. and Mrs. Sherwin Ryans, a son.

Mr. and Mrs. James Smith, of Chesterville were recent guests of their son, Clark Smith.

We congratulate Miss Eileen Stein on her success in graduating from the Hudson Hospital as a first class trained nurse. We understand Miss Stein has been offered and has accepted the position of head of the Operating Room of the Hudson Hospital.

Mrs. Arthur Steinburg spent a few days last week at Williamsburg with her sister, Mrs. George Strader.

Cloverdale

Mr. and Mrs. Harold Humphries spent Sunday at the home of Mr. and Mrs. S.A. Dillabough.

It is reported that some of our young people took the wrong turn going home from skating last Friday night.

Miss Sadie Cinnamon spent last Wednesday the guests of Mr. and Mrs. C. Dillabough.

Miss Mary Durant spent Saturday in Ottawa.

Mr. and Mrs. Nelson Docksteader, of Winchester, spent Friday visiting friends here.

Miss Edith Docksteader spent the week end at the home of her uncle, Mr. Herb Carkner, Maple Ridge.

Mrs. S. A. Dillabough and Helen spent Friday afternoon at the home of Mr. and Mrs. A. Docksteader.

Sunday guests of Mr. and Mrs. A. Docksteader were, Mr. and Mrs. Tom Docksteader, Mr. and Mrs. Roy Docksteader and Miss Priscilla Bodea, Mr. Ewart Carkner and Miss Edgerton.

Gentle Hints

The school of experience charges most for its night courses.

No solid work was ever done by a man looking for a soft place.

Many a young man has got badly stung trying to find the honey in the honeymoon.

We can't blame a man who leads a dog's life if he growls.

It frequently rains on the just because the unjust has carried off his umbrella.

If there is any of the hog in a man the bristles will soon begin to show when he travels.

A modern magazine is a small body of reading matter surrounded by an ocean of advertisements.

Only a pansy blossom,
And a very small one at that,

The United Church

(contributed)

A practical talk was given to the Junior Congregation by the pastor on Sunday morning on the importance of being thoughtful and courteous to others. His text for the morning sermon was Mat. 16: 15, What think ye of Christ. This is the supreme question of religion and one which we cannot evade. There are various fields in which Christ is supreme, 1. As a teacher he met the needs of every human life and his words every time hit the mark. 2. As a comforter. 3. As the Inspirer of men. 4. As the Saviour of men. What does Christ mean to us who have enjoyed so many privileges?

The advantages of friendship was the subject for the evening sermon taken from John 15:17. These words were spoken by Jesus just before his death. We never know what the friendships we form are going to mean to us. It is necessary therefore to be careful and wise in our choice of friends. Some of our greatest men have risen to their greatness because of some strong friendship that has been formed. Tennyson, H. M. Starley and Dr. Jowett are examples. Not only did Jesus call them friends but He called them to assist Him in the work of His Kingdom and what wonderful disciples he made in the men selected. He knew the base in men but saw also the divine. Do not let us load up our minds with ugly thoughts concerning folks but let us keep a sharp eye for the best in them and we too will make worth-while discoveries in most places. The choirs rendition of the 23rd Psalm at the morning service and Mrs Hazel Hutt's solo in the evening were thoroughly enjoyed.

Next Sunday may be termed Missionary Thank-Offering Sunday. At the morning service, the pastor is to bring a message to the W. M. S. members, who are to sit in a body in the front of the Church. By means of envelopes which have been distributed they are to bring in their thank offering at this service. At 3.30 p. m. after Sunday School the Mission Band hold their annual meeting to which they are to bring their thank offering and their mite-boxes.

At 7.30 p. m. the pastor will speak to the Mission Circle at its annual Thank Offering service.

Melvin School

Sr. IV—Edith Steinburg 86%, Sadie Pruner 71%, Edith Stewart 68%.

Jr. IV—Clara Pruner 62%, Evelyn Erratt 61%.

Sr. III—Morris Wilson 78%, Kingsley MacNumara 64%, Basil Erratt 59%, Ronald Shaw 46%.

Jr. III—Jeanette Gibeault 57%.

Helen M. Ault, Teacher.

Inkerman

Mr. Neil Bartholomew, of Inkerman, has been on the sick list, for the past week with pneumonia, but is recovering as well as can be excepted.

Mr. Andy Jennings and Harry Bellinger called on Mr. Wm. Prunner's lately.

Mr. Gordon Suffel is recovering after the measles in Kingston hospital.

Mrs. Reuben Casselman is able to be about again.

The family of Mr. and Mrs. Arnold Hutt's are doing nicely after being sick with the mumps.

Melvin News

Miss Hattie Hay, of Winchester, spent a few days last week with her friend, Mrs. J. A. Erratt.

Mr. and Mrs. Sherman Christie and son, Glenn spent last Tuesday, at the home of Mr. and Mrs. Wm. Ross, of Chesterville.

Mr and Mrs. Willie Masterson and baby spent Monday with the latter's parents, Mr. and Mrs. Leon O'Neil.

Mrs. Arthur Christie and daughter, Esther spent Monday with the former's sister, Mrs. Percy Durant, of Winchester.

Messrs Arthur and Sherman Christie attended the Jas. R. Eadie sale, at Vars, on Wednesday.

Money to Lend

If buying more land or paying off an existing mortgage and you wish to borrow money on easy terms apply to

J. A. Riddell,
Morrisburg, Ont

Nursing

Miss Mary Dixon, nurse, is open for engagements, day or night. Room at residence of A. W. Beach.

Winchester Phone 6.

WOODEN BEDS

In Golden and Walnut 54 inches wide Only

$3.00 Each

Store of Satisfaction.

See Our New Stock of Simmon's Beds

We can supply you Bed, Spring and Mattress complete from $17.00 to $60.00
Visit our Show Rooms and see our New Spring Stock.
Club Bags, Suit Cases and Trunks.

Stationery and School Supplies.

THE M. F. BEACH CO., LIMITED

TELEPHONE NO. 3 - - - WINCHESTER.

Jardiniere Stands
14 x 14 in.
21 in. high
Satin Finish
Only
$1.00

Power!

Try the New Star Four or the New Star Six up the steepest grades, through sand, mud and snow. You will see a demonstration of POWER unequalled by any other moderately priced car.

The Red Seal Continental Motor is your guarantee not only of POWER, but of rapid acceleration, durability and fuel economy.

The New Star is supreme in the low cost field.

Ask for a Demonstration.

Durant Motors of Canada, Limited

TORONTO (Leaside) ONTARIO

See New Models at:—

M. BAILEY'S, Winchester, Ont.

The NEW Star CAR

A Complete New Line of Fours and Sixes

D 36

LONG LIFE LAMPS

True Economy in lighting is effected by a combination of Cheap Hydro Power and

"Hydro Lamps."

Built to Specifications

BEST BY TEST

Buy them from your Hydro Shop.

We Stock N. E. Peanut Tubes.

Winchester Hydro Electric system.

T. O. VANBRIDGER, Supt.

Night Phone, house 82 Office Phone 89.

Phone 116 Hours 10-12 a.m. 2-5 7-8 p.m.

Stewart Ford, D.C. Ph.T.D.
Chiropractor
Victoria St., Morrisburg.
Electronic Reactions of Abram's.
Consultation Free
Iridiognosis Dietetics Urinanalysis

POULTRY WANTED

I pay highest cash prices for all kinds of poultry, at residence of Mr. N. Bowman, Gladstone St. I do all kinds of hauling with my truck at reasonable rates.

Phone 171 Morris Ross
15-42p.

GIVE US A TRIAL.

When you need the best to be had in Flour, try McMaster. Five Roses, Purity, Maple Leaf, Robin Hood and Victory.

H. McMaster, Winchester.

Station Store

10 Day Specials 10

Honey, 5 lb. pail for 59c
4 lbs. hand picked beans for 25c
24 lbs. Flour for $1.25, 49 lbs. $2.25, 98 lbs. for $4.39
20 pounds of Rolled Oats 95c
1 lb. pure Cream Tartar 32c
1 lb. pure lard 24c, 5 lbs. $1.20, 10 lbs. $2.30
3 pkgs. Corn Flakes for 25c

Bendour is the Stock and Poultry Tonic. Try some.
Kow Kure 60c and $1.10 Hubazunic 35c and 65c pkg.
Zeno eum 85c per quart.

Your Cash is what makes the price so low on our Boots, Shoes and Rubbers. Investigate!

Rockfast Drill for Shirts, 10 yds. for $3.00
Large Assortment of Print and Gingham 20c to 11c
Curtain Material 20c to 85c per yard
Dishes—6 Cups and 6 Saucers 74c
Plates, Platters, Vegetable Dishes at Clearing Prices.
Just Received. A large stock of Men's and Boys' Clothing, Serges, Tweeds and Worsted Goods, in the latest Styles and Shades. Our prices are Rock Bottom.

C. A. COONS

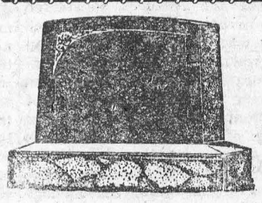

MONUMENTS!

JOHN F. GIBSON

Manufacturer and Importer of Marble and Granite Monuments, Cemetery Fences, Copings, etc. Scotch Granites a Specialty

Shops at Winchester, Ont.

Telephone 75 - - P. O. Box 395

A. A. Casselman,

JOBBER.

General Saddlery and Hardware Merchant.

Wholesale and Retail Established 1886
Terms Strictly Cash

Customers are you willing to do the same—Hand over the cash to help local trade as you are to the Mail Order Catalogue Houses. The Farmers' Supply House has been competing with the Mail Order Catalogues, in quality and price. Goods arriving daily. You would do well to call at my store and consult your Humble Servant, before purchasing your necessary supplies. We make a specialty in all kinds of saddlery, hardware, and harness repairs; Fancy auto rugs and fancy woollen horse blankets; extra large heavy jute horse blankets, wool lined. A specialty in russet leather horse collars with flexible throat and ribon sewed; single and double harness, fancy English Russet stallion halters and bridles California wrapped and chafed belly bands, calfskin folded; fancy whips and lashes; a specialty in Blacksmith and wheel-right supplies. Wiikinson plows and repairs, also all other kind of plow repairs. Galvanized hog troughs, wheel barrows, steel scrapers; extension ladders. Furniture and brass beds in stock; also Good Cheere cook stoves and Supreme and Lion cook stoves. We also sell New Perfection oil stoves. Pure white Izal (1—600) disinfecting, nearly 30 years by Government services Sheffield Eng, and used by the Ottawa Exhibition 1923, Excells all others for poultry, cattle, sheep and hogs, sick rooms, schools and public buildings; (non poisonous) is many times

CANADIAN PACIFIC
TIME TABLE

Westbound—To Smiths Falls and West.
No. 23—12.36 a.m. daily except Sunday, flag for passengers to and beyond Sharbot Lake—Stop for passengers from Montreal.
No. 35—9 52 a.m. daily except Sunday.
No. 29—7.33 p.m. daily except Sunday.

Eastbound—To Montreal
No. 24—5.05 a.m. daily except Sunday flag for passengers to Montreal, stop for passengers from Sharbot Lake and points beyond.
No. 30—8.40 a.m. daily except Sunday.
No. 36—5.27 p.m. daily except Sunday.

For particulars and Tickets apply to
T. W. BOYES. Agent

FLOUR & FEED

All kinds of Flour and Feed on hand, also Brosemeal Poultry Feed a Specialty.

"THE LEADING HOUSE."

John Johnston

Get this!



HOW TO ENROLL

as a member of the Maple Leaf Club and obtain the Free Course.

Send only 4 Maple Leaf Flour Coupons (1 coupon in 24 lb. bag of Maple Leaf Flour—2 coupons in 49 lb. bag, 4 coupons in 98 lb. bag) to the Maple Leaf Club, Maple Leaf Milling Co., Limited, Toronto, Ontario. This enrolls you as a member of the Maple Leaf Club and the first four lessons of this remarkable course will be mailed to you at once, the remaining lessons—four each month—without charge.

NO woman who takes pride in her cooking or in keeping abreast of the newest ideas in social entertainment can afford to overlook this wonderful FREE OFFER.

Anna Lee Scott, the renowned Domestic Science Expert, has prepared a course—the finest ever written on Cookery Arts and Kitchen Management.

This course costs you nothing—not even postage. Four lessons come to you prepaid each month. Thirty minutes each week is time enough to study the lessons. No blanks to fill in. No examinations. No correspondence, unless you wish to write to Anna Lee Scott for personal advice on special recipes or regarding methods of preparing and serving special dishes for special occasions. This amazing free offer is made to introduce Maple Leaf Flour.

Here is a flour you will enjoy using—an unexcelled product of selected Canadian hard wheat, so carefully milled and tested as to make possible its sale under a definite guarantee of uniformity and satisfaction.

Maple Leaf Milling Co.
Limited
Head Office - Toronto, Ontario

MAPLE LEAF FLOUR

THE WINCHESTER PRESS

CLASSIFIED ADVERTISING RATES

LOST, FOUND, TO-LET, WANTED, ARTICLES FOR SALE, etc.—5 lines and under, 1st insertion 50c, each subsequent insertion 25c.

NOTE:—All small advertisements received by mail or phone, and not paid for within one week will be charged 10c extra.

BUSINESS ANNOUNCEMENTS, ANNOUNCEMENTS OF MEETINGS, such as Women's Institutes, Lodges or other Societies or Clubs, where an announcement is for the convenience of the membership and general public, 10c per line.

READING NOTICES, in black type, 15c per line.

ANNOUNCEMENTS OF CHURCH SERVICES or any special feature connected with the regular services of a church, 10c per line. Minimum 50c.

CARD OF THANKS AND IN MEMORIUM NOTICES—First inch 50c, each additional inch 25c.

GOVERNMENT, LEGAL AND MUNICIPAL NOTICES, BY-LAWS, Etc. —12c per line for the 1st insertion, 6c per line for each subsequent insertion, 12 lines to the inch.

Advertisements ordered for insertion "until forbidden," and those sent without written instruction, will appear until written orders are received for to discontinue same.

DISPLAY ADVERTISING RATES

One insertion, 50c per inch, 2nd and following insertions, 35c an inch QUARTERLY, 100 ins. and over 15c per in., less than 100 ins. 20c in. Whole page advt., 1 insertion, to regular display advertisers, $24.00. Half page advt., 1 insertion to regular display advertisers, $14.50. These rates are for "run of paper."

SUBSCRIPTION RATES

$2.00 per year when not paid within 3 months. Foreign subscriptions $2.00 per year in advance.

W. J. CASS, B.A.
Barrister, Solicitor, Notary.
Successor to Geo. C. Hart.
Phone 11 Winchester, Ont.

LAWSON & LAWSON
Barristers, Solicitors, etc.
Offices—Molsons Bank Building
Chesterville, Ont.
W. B. Lawson, K.C. K. D. Lawson

DR. WALTER S. FLORA
Dental Surgeon
74 Sparks Street - Ottawa, Ont.
Phone Queen 4136

DR. G. H. McKEOWN
Dentist
Winchester, Ont. Phone 28
Gas for Extractions.

The Business of the
Late D. F. Sutherland
PRIVATE BANKER
Is continued as usual at his former office at Winchester.

JAKE ROSS
All kinds of Poultry wanted at all Seasons. Wool Wanted.
I buy all kinds of Hides.
Phone 81 - Winchester

CLARA IRVING
Teacher of Burrowe's Method of Kindergarten and Primary Music.
A method which is a delight for beginners. Also teacher of advanced pupils.
Terms reasonable. Lessons given at her home on Main St. Phone 117.

Holly Rebekah Lodge
No. 116
Meets First and Third Friday in the I.O.O.F. Hall, at 8 p.m.
L. Dixon, N.G. Nora Elliott, Rec.-Sec.

Henderson Lodge No. 383, A.F. & A.M.
Winchester
Meets Friday on or before full moon in Sweet's Block, at 8 o'clock. Visiting brethren always welcome.
H. B. Petterly, W.M.; H. Annable, Sec.

Winchester Lodge, No. 336, I.O.O.F.
Meets in the Lodge Room, over the Bank of Nova Scotia, Main Street, every Monday evening at 8 o'clock. Visiting brethren cordially invited.
Hugh Nolan, N.G. Roy Annable, Sec.

G. A. DIXON
LIABILITY, AUTOMOBILE
LIFE INSURANCE
PHONE 109, WINCHESTER

IN 1923
What Will Be Doing?
GOWLING BUSINESS COLLEGE
Ottawa, Ont.
Will prepare you for a good position that will insure advancement.
Attend this Great School that leads all other Canadian schools in open competition on the Civil Service Examinations and make sure of being in a good position in 1923. Enter any time.
Write for free catalogue.
H. W. BRAITHWAITE, Prin.
W. E. GOWLING, President

Ross Morrow
Licensed Auctioneer
For the Counties of Dundas, Stormont, Glengarry, Carleton and Russell.
Sales of all kinds handled.
Phone 603r 31
Winchester Springs, Ont.

HENRY'S SHORTHAND SCHOOL
Ottawa, Ont.
Our standard of instruction being 10 per cent higher than any other, our graduates are preferred and given better pay.
Our teachers know what to teach, and how to teach it, all having been practical stenographers.
It pays to attend the Largest and Best.
D. E. HENRY, President
Cor. Bank and Sparks Sts.

Sanitary Barber Shop and Beauty Parlor,
Hair-cutting, shaving, massaging and shampooing.
Ladies' hair-bobbing, shingling, waving, massaging and shampooing a specialty, done either during open hours or by appointment.
Oscar Pierce, Proprietor.

Green-Sprout Your Potatoes.

If you want to have the first early potatoes in the neighborhood, green-sprout your early seed. This practice will place potatoes on your table from a week to ten days earlier.

After the early potatoes are treated for scab and black scurf they are spread in a well-lighted room, above freezing, for from two to four weeks previous to planting time. Direct sunlight is not necessary, but tubers must be spread out where they have an abundance of daylight. After they have been exposed they will grow short, tough green sprouts which will get about a quarter of an inch long and then stop growing. When these tough green sprouts are placed in the soil they begin to grow, while the unsprouted tubers will be very slow in sprouting.

For the late potatoes, greening will prevent shrinkage of tubers and keep all the vigor and vitality in them. Usually the late potatoes begin to sprout early because temperatures are too high. Just as soon as the tubers show signs of sprouting, place them in the light and leave them there until planting time.

Farmers who want early potatoes for family use should green-sprout them and plant them at the earliest possible date.

Mineral Food for Fowl.

With a rapidly growing bird or with a fowl that is producing a large number of eggs mineral food is a necessity. Under free range conditions mineral elements are largely obtained through the ordinary feeds. When fowls are more or less closely confined besides what is supplied through the feeding of alfalfa, clovers, bran, and other ordinary feeds it is necessary, notes Mr. George Robertson, Assistant Dominion Poultry Husbandman in his bulletin on poultry feeds, to feed something that contains these elements in such quantities and condition that they can be assimilated more freely. Bones, shells, grit and charcoal are the feeds that are generally used for this purpose. Bones, green cut, or bone meal fed in the mash or bone granulated fed in hoppers will meet the need. Oyster shells crushed and separated into various sizes are commended, especially for laying fowls. Commercial grit assists in the grinding of the food in the gizzard, but some of the mineral elements are undoubtedly assimilated. Charcoal of granulated size in a hopper should be kept constantly before the flock. Besides the mineral matter it contains it is a corrective for digestive and bowel disorders.

Hogs Sleep Up Stairs.

Second floor nests are great room-savers in the hog pen. I built mine three and one-half feet from the floor. It is always dry. By providing a slanting run that is well cleated, the hogs soon learn to go up stairs for their rest.

I have also constructed a door through the wall on a level with this second floor sleeping-room. Through this door we can easily load the hogs from the sleeping quarters to the wagon when marketing. If the door is made to fasten on the outside, the hogs cannot open it.

We also have arranged the partitions in our hog house so that the occupants in every pen can drink from the same trough. Having water piped from our water system to this trough, the hogs have drink on tap at all times.—H. L. L.



After Every Meal
It doesn't take much to keep you in trim. Nature only asks a little help.
Wrigley's, after every meal, benefits teeth, breath, appetite and digestion.
A Flavor for Every Taste
C613

TREES, SHRUBS AND VINES IN HOME BEAUTIFICATION

BY F. C. NUNNICK, OTTAWA, FOR THE ONTARIO HORTICULTURAL ASSOCIATION.

Trees, shrubs and vines might well be used more freely in the beautification of private homes, parks and landscapes. Trees are by far the most outstanding and conspicuous features in the vegetable kingdom and greatly surpass all other organic beings in height, magnitude and longevity. There are nearly six hundred different kinds of trees growing on this continent. Many of these are importations from Europe and Asia and are growing on private grounds and parks. The uses of trees are manifold; they supply wood for fuel, lumber, food, and many other things. In addition to these uses they have an esthetic value which must not be underrated. A country from which the trees have been destroyed becomes almost uninhabitable.

One can make beautiful and inviting home surroundings by the use of trees, shrubs and vines, particularly if the grounds are of considerable size. There are many beautiful flowering shrubs that may be used to advantage to secure desired floral effects. Parks would be positively incomplete without trees. Roads and drives are greatly enhanced by the planting of trees on either side. Wide streets in cities are softened and made attractive if trees are planted uniformly on both sides of the street. Nothing makes a finer background for large dwellings than trees, while shrubs serve beautifully for the foundation planting around the house. Vines often will make plain or ugly houses homelike and attractive. There are many instances where two or three trees, a shrub or two and a vine would transform a bare, cold and cheerless house exterior into pleasant, attractive and inviting home surroundings.

Trees, shrubs and vines may be used separately to good effect, but the best and most satisfactory results are obtained when these are used in conjunction with each other. This province is particularly fortunate in that many kinds of trees grow well practically everywhere, while many of the most beautiful shrubs and vines are hardy throughout the whole of the province. Vines are particularly useful in screening unsightly fences and may be used to advantage over the sides and ends of rough buildings such as stables, garages, etc. There are many of our native trees which are very beautiful and one is sometimes forced to wonder if there are not many of our country people, and city people alike, who lack a full appreciation of the beauty of an American elm, a Canadian sugar maple, or an oak. Our Canadian prairies are being made more attractive year by year by the planting of trees. There are many farm and city homes and town and city parks that are beautiful because of the trees that have been planted. These places would be cheerless indeed if the trees were to be taken away. Do we, in Ontario where trees grow so well and where so many native varieties may be obtained with ease, take full advantage of our opportunities in this regard? Let us make a greater use of this simple means of home beautification which Nature has placed within our easy grasp.

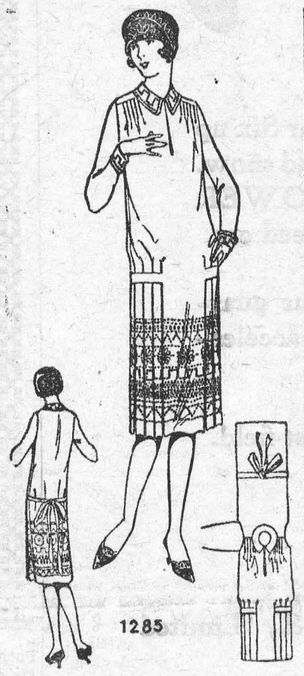

PLAITS ASSUME IMPORTANCE.

The latest reflections concerning the approved silhouette, admit plaits to a place of importance in bringing about the desired full skirt. In this graceful one-piece frock, narrow box-plaits are placed either side of the front, extending from the belt to lower edge, and provide the desired flare. The plain back is in one-piece, extending over the shoulders in yoke effect. There are a group of small tucks at each shoulder, and the long plain sleeves are finished with narrow cuffs. The diagram pictures the simple design of No. 1285, which is in sizes 16, 18 and 20 years (or 34, 36 and 38 inches bust only). Size 18 years (36 bust) requires 3⅝ yards 39-inch, or 2⅞ yards 54-inch material. Price 20c.

The secret of distinctive dress lies in good taste rather than a lavish expenditure of money. Every woman should want to make her own clothes, and the home dressmaker will find the designs illustrated in our new Fashion Book to be practical and simple, yet maintaining the spirit of the mode of the moment. Price of the book 10 cents the copy.

HOW TO ORDER PATTERNS.

Write your name and address plainly, giving number and size of such patterns as you want. Enclose 20c in stamps or coin (coin preferred; wrap it carefully) for each number and address your order to Pattern Dept., Wilson Publishing Co., 73 West Adelaide St., Toronto. Patterns sent by return mail.

Iceland As An Eden.

Visions of Iceland as Europe's kitchen garden are conjured up by a recent despatch from Reykjavik. It appears that the results of experiments with the local geysers reveal great possibilities.

These geysers have already been turned to good account. Plans are under consideration for using the hot water to heat the town of Reykjavik, in the same way as it is already used in the laundries.

This would mean leading off the water in suitable pipes and carrying these through every house, which would thereby be supplied not only with heat, but with a continuous flow of hot water for baths and general domestic use.

Attempts have also been made to use the hot water in vegetable gardens with a view to promoting rapid growth. Potatoes have been planted much earlier and have grown much faster than elsewhere.

The water has been forced through narrow pipes in the ground at a depth of three feet in large airy greenhouses. This gives an ideal temperature for growth, and all sorts of vegetables, fruits, and flowers have been produced successfully.

It is possible that Iceland may become an important source of vegetables and fruits in the not distant future, possibly rivaling even the Channel Islands in the way of flowers.

Clean Ground for Chicks.

Perhaps the most important part of a sanitation program has to do with the way the young chicks are to be grown. It is essential that they be raised on ground over which no chickens of any age were allowed to run the previous year. If land on which no chickens have been for two, three or four years is available, so much the better.

Many of the troubles encountered in raising chicks are due to contaminated ground. Not only are certain diseases transmitted in this way, but various internal parasites gain entrance to their new hosts in the same manner.

An ideal arrangement is to have three distinct rearing ranges, each one of which can be given two years of rest, so far as chickens are concerned, between successive years of use. When this cannot be done, the next best plan is to have two range areas to be used in alternate years.

Rations for Breeders.

The breeding flock, previous to and during the incubation season, should be fed larger quantities of grain than is the case with the pullet flock, which is being managed purely for egg production. Feeding whole corn at night is an excellent practice to put on flesh.

The breeding flock should be exposed to direct sunlight as much of the day as possible by having all windows open and unobstructed with glass, muslin or shutters. They should be let out-of-doors on all pleasant sunny days, for it has been found that direct rays of sunlight impart a high vitamin D content, which gives to the egg much of its hatching power.

The feeding of cod-liver oil to breeders at the rate of 1 per cent. of their mash feed, or a pint to each 100 birds, will help supplement the sun's rays and help build up a high vitamin D. content.

Good hatches of husky chicks can be had only where the breeders are in perfect physical condition.

Feeding Bacon Hogs.

Methods of feeding have a direct influence on types of hogs. In an experiment conducted at the Fredericton, N.B., Experimental Station, it was shown that the features considered essential in bacon hogs are affected favorably when the hogs are developed on a growing ration and are affected unfavorably when a heavy ration is fed during the growing stage. Light feeding from weaning time until the beginning of the finishing periods tends to develop length, while heavy feeding encourages compactness. The production of first quality bacon hogs requires a somewhat longer feeding period than does the production of short, thick, or thick smooth types, and the bacon hog requires somewhat more mill feeds than do the others.

Germany's Ancient Plague.

In 1100, Germany was the scene of a plague which disappeared and reappeared six times, carrying the people off in such a hurry that it was impossible to bury them. The plague raged with such violence that everybody believed mankind was doomed to extinction and on this account no effort was taken to prevent it.

Apathy in suffering was deemed an act of piety and prayers and daily processions of a religious character were the main points of common treatment while the physicians spent all their time in the promotion of supuration. Dying victims always tried to drag themselves to the church steps where they died in heaps.

Helping Her Out.

The maid was leaving, and her mistress said to her, "Mary, I should like to give you a good reference, but my conscience compels me to state that you never got the meals ready at the proper time. Now I wonder how I can put that in a nice way?"

"Well, ma'am," retorted the girl, "you can say I got meals the same way as I got my pay."

"Oh, dear!" exclaimed Edith to her doll, "I do wish you would sit still! I never saw such an uneasy thing in my life. Why don't you act like grown people and be still and stupid for awhile."

OWL-LAFFS



BY O. W. L. (On With Laughter)

A friend in need expects you to be a friend in deed.

All hard-boiled eggs are yellow inside.

We can't believe the man who wrote "Jack and the Bean Stalk" is dead. We can't imagine anyone else writing our seed catalogues.

No man ever loved a woman and understood her at the same time.

Famous Twins.

Siamese ——
—— beds.
Pat and Mike.
——ge of Rheumatism.
The three ——
——kling stars.
Cheese and crackers
Marriage and divorce.
Corned Beef and cabbage.
Ten and costs.

If it come to a showdown the men can dress so they can be told from the women very easily. All they've got to do is to wear women's clothes.

People no longer play "Button, button, who's got the button?" Not with laundries in the land.

Rather Drastic.

There is but one thing to do with people who write anonymous letters—burn them.

"Is there any difference in meaning between sight and vision?"

"I should say so. My girl is a vision, and yours is a sight!"

Every one must decide between health and late hours; he can't keep both.

"Have you anything to offer in your behalf?" the judge asked sternly of the prisoner.

"I'm very sorry, your honor," answered the accused, "but I've turned every cent I own over to my lawyer and a couple of jurymen."

There are various ways a man can demonstrate his independence besides eating with his knife.

The most dangerous activity on earth is jumping at conclusions.

Does a red headed woman marry a meek man or does he get that way?

On Their Way—Last night Evangelist Scoville spoke on the Bible hell. Mr. Delosa Smith sang a solo, "We Will Meet You There."—From Indiana Daily.

A job worked at faithfully in time becomes a position.

Most of us have so many things on our hands we couldn't grasp an opportunity if we saw one.

Love at first sight sometimes is divorce at second sight.

Money in the bank takes worry off the mind.

Between Seasons.

To-day the common is a water color with an accompaniment of music, for the birds are sending forth little tentative notes from the empty boughs, more as though they were trying out new songs than flinging forth the ones they knew last summer. A robin ventures a shy call, and back comes an answer in the same key from a distance. The roots of the trees pierce the pathways like veinings of giant leaves still clinging to the ground, purple-brown leaves with small pools of many tones in their folds.

Water is everywhere. The sky is heavy with it, though there is no rain; the air, rather, is a mass of dew, and grays of all shades from warmest washes to palest silver hang over the landscape. Heavy storms have left wide sheets of water on every side till it would seem that the sky is lying in the fields.

There is a strange stillness in the air—a peculiar waiting. In the boughs of a near-by tree is an old nest unhidden, a dark splodge against the sky. How carefully it was guarded among the last year's leaves, how secret was its dwelling-place. And now it boasts itself in its untidyness until the March winds shall come and take it away.

There are three mills visible at three points of the compass. They, too, are still, their pale sails resting against the sky. Winter has gone and spring has not yet arrived, and meanwhile, before the sun comes out and while the world is wet and gray, the common, the thin trees, the old, beaten-down bracken, the sodden grass and clay-laden soil, would seem to be watching as if for a sign.

Something falls in gentle planes through the air and is caught in a pool of water among the grasses: it is a tiny feather from out the old nest.

The Brookside.

I wandered by the brookside,
I wandered by the mill;
I could not hear the brook flow,—
The noisy wheel was still;
There was no burr of grasshopper,
No chirp of any bird,
But the beating of my own heart
Was all the sound I heard
—Richard Monckton Milnes.

When Exposed to Air
tea loses its strength and flavor.
"SALADA"
TEA H664
for that reason is never sold in bulk. Your grocer sells this delicious blend. Try SALADA.

Plot and Characters.

We cannot help thinking of certain characters in Shakespeare as actual beings. We wonder what this person did before the play opened, and after it closed. What was the girlhood of Portia? Why had Othello never suspected the baseness of Iago? What was the fate of Shylock after the scene in court? Of what sort was the married life of Beatrice and Benedick?

In Shakespeare's best work the plot and the characters determine each other. We know that the playwright usually started with some borrowed story, but the final result often approximates a perfect union of the two elements. The story requires the persons, and the persons fashion the story.

Even the special students of the dramatist have been slow to appreciate this point. It was Coleridge himself who spoke of Dogsberry and his comrades" in "Much Ado" as "forced into the service, when any other less ingeniously absurd watchmen and night-constables would have answered the mere necessities of the action." A few writers had pointed the way to a sounder interpretation; but it was Dd. Furness who showed clearly that Dogberry and his associatees were foreordained . . . for the exact roles which Shakespeare wished them to play, that the dramatist "was forced to have characters like these and none other. The play hinges on them." For example: "Had Dogberry been one whit less conceited, one whit less pompous, one whit less tedious, he could not have failed to drop at least one syllable that would have arrested Leonato's attention just before the tragic treatment of Hero in the marriage scene, which would not have taken place, and the whole story would have ended then and there."—Albert H. Tolman, in "Falstaff and Other Shakespearean Topics."

Origin of Word "Loafer."

The word "loafer," meaning an idle, good-for-nothing fellow, had its origin with an old Dutchman who settled in the United States many years ago. He had a beautiful daughter of whom a young American was deeply enamoured.

The father frowned on the suit, as the young man was without either industry or prospects, and whenever he saw his daughter's lover about the premises he referred to them in decidedly uncomplimentary terms.

His accent converted "lover" into "lofer" and, as he never spoke of his daughter's admirer as other than a lazy waster, "lofer" finally grew to mean some one who never did anything.

Jewel Fad Invites Theft.

A new British fad, of wearing necklaces with strings hanging down the back, is viewed with alarm by Scotland Yard. Detectives assert that precious stones are thus offered temptingly to the thief, who can snatch them much more safely than when worn in the regulation manner, with the strings og jewels at the front.

Grasshoppers In Ice.

Grasshopper glacier, near Yellowstone Park, contains innumerable frozen grasshoppers.

Viewpoints in Cheese Grading.

By J. A. Ruddick, Dairy and Cold Storage Commissioner.

The grading of dairy produce has difficulties that are not encountered in the grading of such products as grain, wool, fruits, etc., which commodities are not subject to such sudden change of flavor as are butter and cheese. Cheese makers are recommended to keep this point in mind when they feel inclined to complain of the grading of their cheese. We do occasionally get a complaint, and sometimes a little abuse from makers whose cheese has been placed in second grade, claiming that certain persons saw the cheese in the factory and pronounced them No. 1. The flavor of the cheese may have gone wrong in the meantime, but in any case it is very easy for some irresponsible person to say that the cheese are all right rather than to give offence by condemning it. It should not be assumed that the grader is always wrong and the other person is always right. This possibility of difference between the factory and the warehouse cannot be properly urged as a plea for grading at the factory or shipping point. As a matter of fact, it emphasized the importance of designing the system so as to give the grader every opportunity of detecting unsound qualities of flavor in the article which he is examining. That is to say, the ideal arrangement would be to have the grading done only when you are reasonably sure that the permanent characteristics have developed. Of course, there are two points of view in this matter. The owner of the butter or cheese naturally desires to have the grading done at the time or under the conditions when there is the best possible chance of undesirable qualities being undetected, in other words, he wants to have the butter and cheese graded when it has the best chance of receiving the high grade. That is the private or individual point of view.

The other, or public point of view, is that the grading should be done at the time and under the conditions as will result in every possible and probable defect being detected, so that when the butter or cheese is marketed the grades will correspond with the actual quality and condition of the goods. If any large number of cases occur in which the grading does not correspond with the quality the whole system falls to pieces and the benefits and advantages of the grading system are very largely lost. No one can quarrel with the owner in his desire to secure the best possible results from the grading, regardless of consequences to the industry at large, but at the same time, there should be no quarrel with the other point of view which aims to protect the industry and make the grading a real service.

Revival.

A little sun, a little rain,
A soft wind blowing from the west,
And woods and fields are sweet again,
And warmth within the mountain's breast.
—Stopford A. Brooke.

Who is Mrs Experience?



MRS. Experience is a composite character representing the millions of thrifty housewives and careful laundresses who have made Sunlight the largest selling laundry soap in the world.

The popularity of this great labour-saver and household economy is based on efficiency and purity.

Sunlight Soap
The Largest Selling Laundry Soap in the world

Sunlight removes dirt from clothes quickly, thoroughly, scientifically and above all safely.
It is backed by a $5,000 Guarantee of Purity.
It costs no more than ordinary soaps.
Can the best be too good?

Made by
Lever Brothers Limited
Toronto

Sold Everywhere
S-77

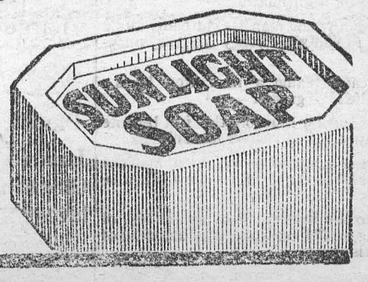

FEATURES OF ONTARIO 1926 BUDGET

No new taxation.
Luxury Tax on Pop abandoned.
1926 deficit estimated $1,500,000.
Interest account separated from Revenue and Expenditure.
Refunding Moneys separated from Actual Capital and Ordinary Expenditures.
Public Accounts better indexed.
Sixty-seven intensified audits bring substantial savings.
$2,200,000 surplus shown on Revenue and Expenditure Account (1925), excluding interest.
$11,600,000 improvement in revenues over 1923.
Reduced capital expenditure on non-revenue-producing objects means a lessened interest bill.
Savings Office and Agricultural Development Board Reserve Fund firmly established.
No succession Duty Free Bonds purchased under new legislation.
Provincial roads have cost $95,000,000 net since 1915.
Gas and License Revenue still fall short of carrying Road Debt, Maintenance and Sinking Fund.
Double taxation elimination well under way.
Borrowing Bill, including refunding, $40,000,000.
Supplementary Estimates, $1,951,504.
Interest Rates—This year's interest rate, 4¼%—lowest in the history of the Province.
Taxation reforms promised.

SUN'S STRONG RAYS DISSOLVING ICE JAM

Dynamite and Thermite Help, but Rain Would Bring Danger.

A despatch from Oil City, Pa., says:—The sun did more on Thursday than thermite and dynamite to relieve the situation here caused by the huge ice gorge in the Allegheny River. Thursday was the third of brilliant sunshine and the effect upon the frozen mass was pronounced, but the menace to Oil City and Franklin remained should a hard rain set in.

Dynamiting and thermiting activities on Thursday were confined to an effort to loosen a newly-formed gorge a half-mile below the southern end of the channel opened up by dynamite. Four 200-pound charges of thermite and almost continuous blasting resulted in moving half the newly-formed pack, only to have it form another gorge a short distance below its first position.

Dr. H. T. Barnes, McGill University professor, is expected to return on Friday to take charge of the thermite operations. At present thermiting is in charge of a crew trained by Dr. Barnes.



General Bramwell Booth
Head of the Salvation Army, who celebrated his seventieth birthday on March 8, in London, by holding special spiritual exercises at the army's international headquarters.

Attempt to Caress Bull Ends in Suit for Damages

A despatch from Nelson, B.C., says:—"I went to put my arm around his neck, and said: 'Nice boy; let's go for a walk,' and the bull reared up and knocked me down. I can't understand why the bull should knock me down, as I have always been kind to animals," testified Mrs. C. Jacobson of Deer Park, in County Court here, in a damage suit for $500 general damages and $250 hospital expenses, against William Schneider of Deer Park, owner of a two-year-old bull. His Honor, Judge J. A. Forin, reserved judgment.



Air Mail Stamps
Above are shown two of the stamps to be used on the air mail service into Red Lake, which is being inaugurated this week.

First Woman Mushes Out From Red Lake Gold Camp

A despatch from Hudson says:—After five months spent at the new gold fields of Red Lake Mrs. E. Pouo, wife of a pioneer prospector of the district, has arrived here after mushing by dog team over the 140-mile trail. Mrs. Pouo, the first woman to come out of the Red Lake field, made the trip in by aeroplane from Minaki, Ont., last summer. Her husband staked several claims in the new mining area.

Toronto Has Population of 670,945

Greater Toronto has a population of 670,945, according to a report of the Assessment Commissioner. The report gives the population of the city proper as 549,429.

Excluding exemptions, the assessment of the city is $891,673,797. The total income assessment is $73,584,069, levied on 42,228 persons.

Three Brave Death to Aid Starving Indian Tribe

A despatch from Fort Smith, Northwest Territory, says:—Through trails piled from six to ten feet high in places with snow-drifts, three men are making their way by dog team to the relief of a tribe of starving Indians in the barren lands to the north. Corp. Blake of the Royal Canadian Mounted Police, and two half-breed guides make up the relief party.

A shortage of caribou meat, on which the Indians subsist in winter, has brought a famine. Corp. Blake and his guides recently found two women of the tribe in a pitiable condition from lack of food and brought them here. Taking additional supplies, Corp. Blake started March 4 on a twenty-day trip to find the main branch of the tribe.

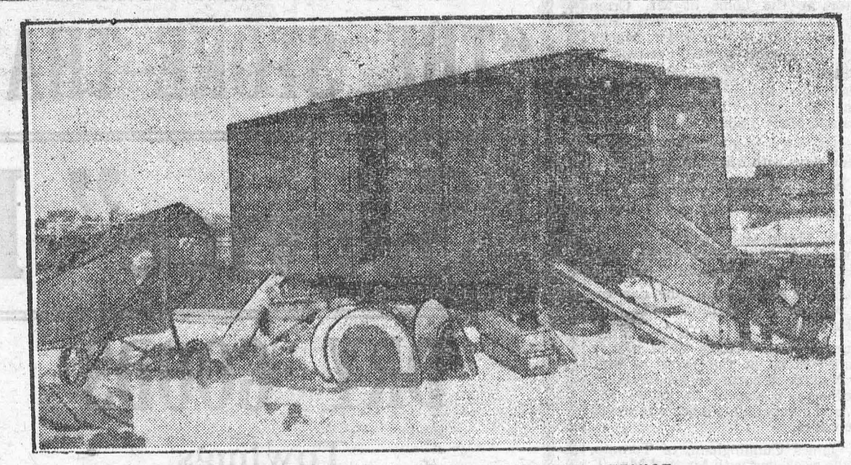

UNLOADING PLANES FOR HUDSON-RED LAKE SERVICE
Above photo shows the planes for new service into the gold fields being prepared for assembling at Hudson.

MOON FOUND GUILTY OF MANSLAUGHTER

Sentence is Postponed and Second Murder Charge is Pending.

A despatch from Belleville says:—David Arthur Moon was at 5 o'clock Thursday afternoon found guilty of manslaughter, after six hours' deliberation by the jury on the indictment charging him with the murder of John McGie, accountant, at 10 o'clock on the night of April 6, in Lattimer's drug store here. When the verdict was announced Mr. Justice Kelly adjourned sentence until Saturday morning.

Crown Prosecutor J. A. Munro of London, after a consultation of counsel and judge, left for Toronto to consult with Attorney-General Nickle in regard to the case.

A second murder charge is pending against Moon, arising out of the shooting of Clayton McWilliams, drug clerk in the Lattimer store, the same night. It was stated on Thursday night that there is a doubt as to whether Moon, having been found guilty of manslaughter, can be tried on the second capital charge.

Moon smiled broadly when the foreman of the jury, F. E. Brown of Madoc, announced the verdict. Defence counsel, Hugh J. Macdonald, turned and smiled at the prisoner. The contention of the defence was that the shooting of McGie followed that of McWilliams, and that both were accidental.

Mr. Justice Kelly, in his charge to the jury, said that evidently there was bad feeling between McWilliams and Moon, but none to show that such was the case between McGie and Moon. When a man was killed, even by accident, that is murder, even if the murderer has no intent to kill the man. As to insanity, continued the judge, a man must be incapable of knowing right from wrong at the time of the tragedy, and the onus of proof rests upon the defence. Drunkenness was no excuse for crime. Moon's sudden prompting in his own mind, through drink to go over to see McWilliams on the night of the crime was no excuse to kill. "It is not enough for the prisoner to have proved that he had lost his power of inhibition," said the Judge.

"How do you explain the fact," asked his Lordship, "that if the gun was fired three times by accident, two shots went through two men in the most vital part of their anatomy—the heart?"

Thirteen Brothers Died in War; a Survivor Lost 5 Sons

A despatch from St. Catharines, Ont., says:—Tidings of a double tragedy with specially lamentable features have just been received in St. Catharines from Seven Oaks, England, where George Charles Walker, aged 88, and his wife, aged 82, were asphyxiated in their room.

Percy Watson Walker, employed here, is a son, one of only two sons surviving, thirteen other brothers having been killed in the Great War. All of the fifteen participated and Percy, although he returned with his life, himself lost five sons in the war.

Locate Herd of Seals Covering Area of 8 by 4 Miles

A despatch from St. John's, Nfld., says:—A wireless from the sealing fleet announces that an airplane has located a herd of seals northwest of Funks, approimately 200 miles northeast of St. John's. The herd is reported to cover an area in the ice field eight by four miles. All ships are heading for the herd. The nearest is 15 miles away, and the prospects have never been better for a full load than they are within the next ten days.

Natural Resources Bulletin.

In addition to fur-bearing animals, so conspicuously identified with the earlier history of Canadian commerce, the Dominion is splendidly endowed with other wild life which, though not commercialized in the same sense or degree, forms a national asset of inestimable value. Canada possesses a wealth of game species as well as of the bird life indispensable to agriculture and horticulture. The moose-hunting grounds of Eastern Canada, the bear and mountain sheep of British Columbia, game animals, birds and fisheries in unusual variety, have given the Dominion exceptional natural advantages in its means of recreation for the hunter and the angler.

The economic values of wild life, and of the magnificent scenic resources which each year attract visitors from abroad in great numbers, have been given practical recognition by the federal and provincial governments. In no respect has the administration of Canada's natural resources been more wisely exercised than in the liberal provision made for the creation and maintenance of a system of national and provincial parks and game preserves. While these areas, covering many thousands of square miles, indirectly yield a generous return upon the public monies invested, they represent a factor in national well-being which cannot be fully measured or appraised by monetary standards.



Col. Sir H. M. Rigby
Surgeon to the King's household and to the Prince of Wales, who sets the Prince's bones when they are broken in hunting accidents.

Preserving Beauty Spot.

A despatch from Christchurch says:—Because it would have interfered with one of New Zealand's most wonderful scenic assets, a proposal to erect a great power-house, a factory, and a model village at the famous Bowen Falls, Milford Sound, for the manufacture of nitrates from the air by hydro electricity, has been vetoed by the government.

Another site in the fiord country probably will be secured to establish this very valuable industry.

Storms Strike Towing Ships and Blow Them Out to Sea

A despatch from St. John's, Nfld., says:—Storms swept the relief ships Sylvia and Sable Island, which are attempting to tow the disabled Kentucky, forty miles southward from the entrance to the local harbor. A report reaching here Thursday night from one of the rescue ships said that as soon as the weather moderates an attempt will be made to tow the Kentucky bow-on instead of stern foremost.

Kindliness is an investment in Bonds of Happiness. The dividends are paid daily throughout your lifetime.

DWYERS TRIED IN PETERBORO' COURT

Murder Charge Changed to "Neglect" in Father's Case —Mob Scenes Enacted at Trial.

A despatch from Peterboro says:—Mob scenes unprecedented in the history of Peterboro courts marked the preliminary hearing on Thursday of George Dwyer, charged with murder, and Mrs. Mary Dwyer, charged with manslaughter. The charges arose out of the death of John Dwyer, aged 12, son and stepson respectively, of the accused. It was alleged that the boy was ill-treated and undernourished by the accused.

Crown Attorney G. W. Hatton, K.C., who laid the murder charge on instructions from the Attorney-General, informed Magistrate O. A. Langley, who presided, that he did not consider the evidence sufficient to support a murder committal, and asked that Dwyer be sent for trial under sections of the Criminal Code, charging "neglect." This was assented to, despite protests of J. F. Strickland and B. E. Parks, Dwyer's counsel, that the Magistrate exceeded his authority in committing Dwyer for trial on a charge that had already been laid and withdrawn to make way for the murder charge.

Mrs. Dwyer was arranged on a charge of manslaughter and the preliminary hearing will continue to-morrow morning. There is also a charge of neglect pending against Mrs. Dwyer. She is represented by F. D. Kerr, K.C.

When court opened Thursday the room was already crowded. Hundreds of persons, half of them women, packed the aisles and the open spaces behind the barrier. They stood up on the seats reserved for the public, hung over the back of the jury boxes, and lined up on the stairs. Scores were turned away unable to gain admission.

The evidence presented was much the same as that given at the inquest. Dr. I. H. Erb of Toronto, who conducted the post-mortem examination, asked whether the emaciated conditions of the boy was sufficient in itself to cause death, said: "I admit it was getting close to the point of endangering life."

Where Kissing is a Sin.

Kissing is decidedly under the ban in Japan, where the act of osculation is described as an "unclean and immodest habit." Recently the Perfect of Police in Tokio issued the following statement:—

"Kissing is a custom entirely foreign to Japan, and it is undesirable that it should be introduced into our country. It is uncleanly, immodest, indecorous, ungraceful, and likely to cause the spread of disease."

This "immodest habit" is so thoroughly repugnant to the Japanese nation that the wonderful salute, "The Kiss," by Rodin, the great French sculptor sent to Japan for exhibition, has been placed in a public park with a huge bamboo screen around it, so that the sensibilities of the public may not be shocked.

Yeomen of England.

The Yeomen of the Guard, who, as usual, searched the vaults of the Palace at Westminster before Parliament reassembled recently, are often confused with that other body of Yeomen, the Warders of the Tower.

This is not unnatural, since both wear the same quaint Tudor uniform and are indiscriminately referred to as "Beefeaters." They are, however, distinct corps, the Warders' duties being confined exclusively to the Tower, while the other body forms the Royal bodyguard.

The Guard is really a select corpss of old soldiers; the junior officers must have held Army rank of at least captain, and the rank and file are all ex-sergeants or warrant officers.

THE WEEK'S MARKETS

TORONTO.

Man. wheat—No. 1 North., $1.58; No. 2 North., $1.52; No. 3 North., $1.51.

Man. oats—No. 2 CW, nominal; No. 3, not quoted; No. 1 feed, 46¼c; No. 2 feed, 45c; Western grain quotations on c.i.f. bay ports.

Am. corn, track, Toronto—No. 2 yellow, 87½c; No. 3 yellow, 85c.

Millfeed—Del. Montreal freights, bags included: Bran, per ton, $30.25 to $31.25; shorts, per ton, $32.25 to $33.25; middlings, $39.25 to $40.25; good feed flour, per bag, $2.30.

Ont. oats—40 to 42c, f.o.b. shipping points.

Ont. good milling wheat—$1.28 to $1.30, f.o.b. shipping points, according to freights.

Barley, malting—62 to 64c.

Buckwheat—No. 2, 69c.

Rye—No. 2, 85c.

Man. flour—First pat., $8.40, Toronto; do, second pat., $7.90.

Ont. flour—Toronto, 90 per cent. pat., per barrel, in carlots, Toronto, $5.60; seaboard, in bulk, $5.60.

Straw—Carlots, per ton, $9 to $9.50.

Screenings—Standard, recleaned, f.o.b. bay ports, per ton, $22.50.

Cheese—New, large, 22c; twins, 22½c; triplets, 23c; Stiltons, 24c. Old, large, 28 to 30c; twins, 29 to 31c; triplets, 30 to 32c.

Butter—Finest creamery prints, 49c; No. 1 creamery, 47 to 48c; No. 2 46 to 47c. Dairy prints, 41 to 42c.

Eggs—Fresh extras, in cartons, 40 to 41c; fresh extras, loose, 39 to 40c; fresh firsts, 35 to 36c.

Dressed poultry—Chickens, spring, lb., 32 to 35c; hens, over 4 to 5 lbs., 30c; do, 3 to 4 lbs., 25c; roosters, 22c; ducklings, 5 lbs. and up 30 to 32c; turkeys, 35c.

Beans—Can. hand-picked, $2.60 per bushels; primes, $2.40 per bushel.

Maple produce—Syrup, per imp. gal., $2.40; per 5-gal. tin, $2.30 per gal.; maple sugar, lb., 25 to 26c.

Honey—50-lb. tins, 11½ to 12c per lb.; 10-lb. tins, 11½ to 12c; 5-lb. tins, 12 to 12½c; 2½-lb. tins, 14 to 14½c.

Smoked meats—Hams, med., 29 to 31c; cooked hams, 43 to 45c; smoked rolls, 22c; cottage, 25 to 27c; breakfast bacon, 32 to 36c; special brand breakfast bacon, 33 to 39c; backs, boneless, 35 to 43c.

Cured meats—Long clear bacon, 50 to 70 lbs., and up, $22.34; lightweight rolls, $39.50 per bbl. Lard—Pure tierces, 18 to 18½c; tubs, 18½ to 19c; pails, 19½ to 20c; prints, 20½ to 21c; shortening tierces, 14½ to 15c; tubs, 15 to 15½; pails, 15½ to 16c; blocks, 17 to 17½c.

$23.75; Lard—Pure tierces, 18 to 18½c; tubs, 18½ to 19c; pails, 19½ to 20c; prints, 20½ to 21c; shortening tierces, 14½ to 15c; tubs, 15 to 15½c; pails, 15½ to 16c; blocks, 17 to 17½c.

Heavy steers, choice, $7.50 to $8.25; do, good, $7.25 to $7.50; butcher steers, choice, $7 to $7.50; do, good, $6 to $6.75; butcher heifers, choice, $6.50 to $7.25; do, good, $6.00 to $6.50; do, med., $5.50 to $6; do, com., $5 to $5.50; butcher cows, choice, $5.50 to $6; do, fair to good, $4 to $5; butcher bulls, good, $5 to $5.75; bolognas, $3.25 to $3.75; canners and cutters, $2.25 to $3; springers, choice, $85 to $100; good milch cows, $70 to $80; medium cows, $45 to $60; feeders, good, $6.25 to $6.75; do, fair, $5 to $6; stockers, good, $5 to $5.50; do, fair, $4.50 to $5; calves, choice, $13 to $14; do, good, $11 to $12.50; do, grassers, $5.50 to $6.50; good light sheep, $7 to $8; heavies and bucks, $5.50 to $6.50; good lambs, $13.50 to $14; do, me., $12 to $12.50; do, bucks, $9 to $11; do, culls, $10 to $11; hogs, thick smooths, fed and watered, $13.35; do, f.o.b., $12.75; do, country points, $12.50; do, off cars, $13.75; select premium, $2.60.

MONTREAL.

Oats, Can. West., No. 2, 59c; No. 3, 55c; extra No. 1 feed, 53c. Flour, Man. spring wheat pats., firsts, $8.40; 2nds, $7.90; strong bakers', $7.70. Bran, $30.25; shorts, $30.25 to $32.25; middlings, $37.25 to $39.25. Hay, No. 2, per ton, car lots, $13.50.

Cheese, finest wests., 25c; do, finest easts, Quebec, 21¼c. Butter, No. 1 pasteurized, 47c. Eggs, fresh extras, 40 to 41c; fresh firsts, 34 to 35c. Potatoes, per bag, car lots, Quebec, $2.75.

Com. dairy type cows, $3.50 to $4.25; com. bulls, $4; med. to fairly good calves, $10.25 to $11.



Promoted
Prince George, aged 23, Their Majesties' youngest son, who has just been raised in rank from sub-lieutenant to lieutenant aboard the cruiser Hawkins.

WHEAT POOL PLANS TO BUY ELEVATORS

Offers to Purchase Assets of Saskatchewan Co-operative.

A despatch from Regina says:—The terms of the offer by the Saskatchewan Wheat Pool for the purchase of the Saskatchewan co-operative elevator business, just announced by the pool, propose the taking over of the entire country elevator system of 450 houses, the terminals with a storage capacity of 7,700,000 bushels at Port Arthur, the lease of the Canadian National Railway terminal with 7,500,000 more, the transfer house with the new addition at Buffalo, N.Y., and the company's office building in Regina.

The valuation of the entire system is to be determined by three arbitrators, the majority decision to be binding on both parties. A payment of $2,000,000 is to be made at once, and $1,000,000 to be paid annually.

French Farmers and Peasants Are Less Hostile to Radio.

For some time now radio listeners in France have been able to capture the celebrated chimes of London's "Big Ben" and the no less famous carillon at Bruges, that Old World city of bridges and canals in Belgium, says a Paris despatch. The latest peal of cathedral bells to be transmitted on a radio wave is the carillon of the Rouen Cathedral. There are thirty-four bells upon which strike sixty hammers. On fete days the chimes ring out from the old Norman city where William the Conqueror once held his court and where one can still see the spot upon which Joan of Arc was burned as a witch. The first peal of bells to be broadcast in France was that of the restored church in Saint Quentin, the shell-riddled city of northern France.

French people are still somewhat liable to look upon radio purely as a pleasure and entertainment, and in the country districts it is only to-day that an almost hostile attitude to wireless telephony is beginning to show signs of making way for an enthusiastic reception of the newest wonder of science.

The farmers and peasants are beginning to realize how vital it is for them to be equipped with radio sets for the receiving of broadcast news. The important broadcasting stations in the south of France, Radio-Toulouse, is following out the example of American radio stations and includes in its program all the latest market reports that cannot fail to interest the agricultural population, which forms the major portion of France's inhabitants.

At first, with typical French wariness, the peasant folk looked suspiciously at an offer which sounded too good. They protested that the newspapers furnished reports of the prevailing rate in the central markets and the printed word was to them more convincing than a "voice from the far-away." But now they base their transactions to a considerable degree on what the radio station announces, as reports arrive direct from the

PLAN FOR NEW LAKE NORTH OF SUPERIOR

Canadian Engineer Tells of His Scheme to Increase Power Resources.

A despatch from Chicago says:—Plans for a great new lake covering 50,000 square miles, capable of maintaining the original level of the Great Lakes, and providing an income of more than $15,000,000 from water power alone, were described before the Izaak Walton League of America here on Thursday night by C. Lorne Campbell, Canadian engineer.

By the construction of the two dams, one on the Albany River, which flows into Hudson Bay, and the other on the Ogoki River, main tributary of the Albany, Mr. Campbell estimated that the lake formed thereby would have a watershed of more than 100,000 square miles. A cut from the basin to the south into Lake Nipigon, which empties into Superior, would assure the Great Lakes a yearly minimum flow of 20,000 cubic feet of water a second. At flood period the flow would be 30,000 feet a second.

The speaker, who said he had he had no connection whatever with any political, Provincial, national or international body, stated that the new lake, which would be north of Lake Superior, in addition to eliminating the dredging problem facing cities on the Great Lakes, would increase hydro-electric capacity at the St. Lawrence probably 500,000 horsepower; at Niagara in excess of 350,000 horsepower; at the Sault Ste. Marie, more than 50,000 horsepower, and on the Nipigon 200,000.



Coming to Canada
Ex-Guardsman Charles Pennill, one-time holder of the heavyweight boxing championship of the British army, who proposes to take up farming in the Dominion.

Welcome.

As I passed along the road, I knew these friends of mine were in a distant land. Yet I turned in to the wide sweeping driveway and, wandering among the dear familiar trees and bushes—looking up at the quaint and hospitable white door with its bronze knocker—somehow I seemed to feel the place was not uninhabited. The house itself possessed something of their friendly, gracious personality. The whole atmosphere seemed filled with pleasant thoughts. The grass-grown pathway, just below the spreading pepper tree, beckoned me confidentially, permitting silver, blue-toned, sparkling glimpses of the sea and even promising the very borders of the sea itself if one had time and inclination for it. But before I had taken many steps, the rough, comfortable broad seats, placed casually beneath the lovely, swaying branches, cordially invited me to stop and rest awhile. Accepting thankfully the invitation, everything around me seemed to murmur gently, "Make yourself at home."

Little Maudie awoke about two o'clock the other morning and asked mama to tell her a fairy story. "It's too late, darling," mama replied. "Daddy will be in shortly and tell us

Canada from Coast to Coast

CANADA FROM COAST .....

Halifax, N.S.—The appointment of an agricultural agent for every county in the province, to direct the organization, educational and co-operative activities, recommended to be carried out as an aid to the farming industry of Nova Scotia, was urged in a report to the Premier by the Agricultural Commission recently appointed by the provincial government to examine the farming industry of the province with a view to recommending suggestions for its improvement. The commission also suggested the establishment of a farm economics bureau for the dissemination of instructive literature, technical information, etc., to the farmers.

Bathurst, N.B.—It is understood that the Bathurst Lumber Co. will ask for legislation during the coming session for authority to spend $1,700,000 for a dam on the Nepisiquit River which, it is expected, will increase their present hydro-electric power of 10,000 h.p. to 20,000 h.p. The additional power furnished will mean that the company will be in a position to add considerably to the output of its paper mill here. The present capacity is 65 tons a day and this, it is expected, can be increased to 300 tons a day.

Three Rivers, Que.—The first of the four new machines which will make the International Paper Company's Three Rivers plant the largest newsprint mill in the world, was recently operated for the first time. Installation of the four machines is expected to be completed by the end of July and will increase Three Rivers mill's capacity from 320 tons to 760 tons a day. This production will be equivalent to two acres of newsprint a minute, or four million 24-page newspapers a day, or an 8-foot strip from the Atlantic to the Pacific, daily.

Hamilton, Ont.—An important announcement was made recently by the Steel Co. of Canada that it has completed plans for a $300,000 extension to its east end plant there. While no details have been made public, it is understood that one of the buildings will be a new galvanizing plant.

Winnipeg, Man.—Heralding the beginning of a steady influx of settlers during the present year, the first immigrant through train of the season, bearing more than 200 newcomers, reached Winnipeg during the last week of February. The majority of this first contingent were from the British Isles, while a number of families came from Central Europe. The settlers will be distributed throughout Western Canada.

Regina, Sask.—The Indians of the Prairie Provinces in 1925 reaped over a million bushels of grain and had on their farms fifty thousand head of live stock, according to government reports. The cultivated area of Indian lands was increased 11,239 acres during 1925, bringing the total up to 104,495 acres, and of this 66,429 acres were sown to grain.

Calgary, Alta.—The total coal production from the mines of Alberta during the past year amounted to 5,883,394 tons, or 679,681 tons more than the total for the preceding year. Last year's figures were made up as follows: Domestic coal, 3,156,359 tons; sub-bituminous, 581,885; and bituminous, 2,145,200.

Nanaimo, B.C.—Canadian Fishing Co. has bought the cannery and floating equipment of Nanaimo Canneries at a cost of about $35,000. This makes fourteen canneries the Canadian Fishing Co. now owns and operates on the Pacific Coast.

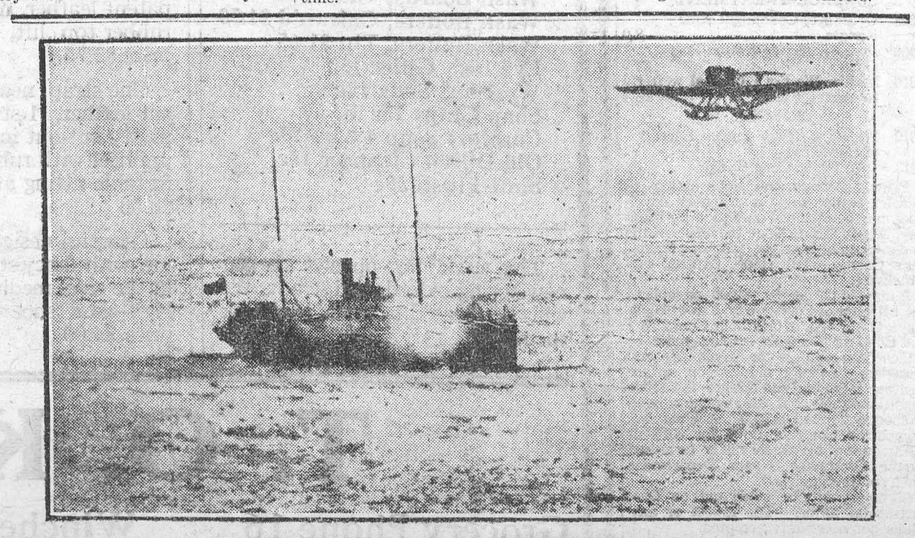

PLANE BRINGS RELIEF TO FROZEN-IN TRADER
The Baltic Sea, frozen over, more solid than at any time in the past 10 years, trapped this trader. A wireless was sent out that supplies were exhausted. A plane, equipped with runners for landing on the ice, was immediately despatched and this photo, taken by a member of the crew, shows its arrival.

Where Wealth Starts /



Delve into the history of every great fortune or enterprise and you will find someone who saved money.

THE ability to save money is a test of character. Moreover, it is a fascinating habit. Better still, it brings with it the ability to take advantage of business opportunities that always come to the man or woman with ready money. Start buying your independence today by opening a savings account with this Bank.

THE BANK OF NOVA SCOTIA

ESTABLISHED 1832

Capital $10,000,000 Reserve $19,500,000
Total Resources $230,000,000

2520

Buy with Care!

Z 1016

Three Things Determine Whether the Price You Pay for Your Automobile is High or Low—

Check Value For Value

Check the value in the car you buy on the basis of the advertised f.o.b. price. Chevrolet quality, power, appearance, easy riding, dependability and economy provide the reasons why over 2,000,000 people have bought Chevrolet cars.

Investigate the Cash Delivered Price

The purchaser of any automobile pays for freight, tax and handling charges. Chevrolet's low *delivered* price includes these charges—there is no padding.

Check Time Financing Charges

The financing charges when buying a Chevrolet on time are the lowest in the world. And these minimum charges include financing and fire and theft insurance. No other charges—no side notes to be signed.

Because of Chevrolet's low cash delivered price and the lowest of financing charges, you obtain the greatest value at the lowest cost, whether you pay cash or buy your CHEVROLET on the GMAC Time Payment Plan.

Come in—Let us show you how we can save you money in buying a Chevrolet on time.

D. MELVIN, Winchester

It's Easy to Pay for a Chevrolet

Easter at Fisher's Meat Market.

FOR EASTER DAY

Breakfast—Try our Mild Cured Hams and Bacons
Dinner—Choice Roast of Beef Pork or Lamb.
Milk Fed Veal at Reasonable Prices.
For Tea—Choice Steak or Veal Cutlet.
Hamburg Steak fresh ground every Saturday 15c per lb.

Highest Cash Prices for hides, calf skins, pelts & tallow

Shop Phone 12. House Phone 55

W. J. FISHER

Winchester - - - - Ontario.

For Easter

Besides your Nobby Suit, you want an

Easter Hat,
Easter Tie,
Easter Shirt,
Easter Socks,

All that is latest, newest and best, you will find in our store.

A. E. Goodfellow,

Winchester - - Ontario.

Winchester Springs

Visitors at the home of Mr. Orren Casselman over the week-end were Miss Evelyn Armstrong, of Winchester, Master Murrell Coleman and Ward Peterson, of Toyshill.

Miss Gladys Bailey of Perth spent a few days the guest of her cousins, Misses Keitha and Mary Bailey.

Miss Hilda Ennis of Inkerman is spending a few days with Miss Mina Holmes.

Mr. Eardly Coleman of Toyshill, was a guest of his sister Mrs. A. J. Casselman, on Sunday evening.

Mrs. W. McIntosh, Mrs. H. McIntosh and sons, spent Monday, with Mr. and Mrs. E. Johnston, at Toyshill.

Mrs. Mable Allison spent one day recently with Mrs. L. McIntosh and Mrs. Wm. Barkley.

A number of our citizens spent a very pleasant evening at the home of Mrs Mary Munroe in honor of her Birthday. The evening was spent in games and music, and a very dainty lunch was served by the ladies.

Mr. James Cunningham, of Toronto, spent the week-end with Mr. and Mrs. T. Cunningham.

Mr. and Mrs. Loran McIntosh and Muriel spent an evening recently at the home of Mr. and Mrs. Hector Munroe.

Mr. and Mrs. Elzie Johnston and daughters, of Toyshill, were guests of the latter's parents, here on Sunday.

Mrs. John Patterson is spending a few days with her son, Homer.

Mr. and Mrs. Elburn McIntosh spent Sunday, at Froatburn, with Mr. and Mrs. Gilbert Beckstead.

Mr. and Mrs. Carl Fetterly, of Inkerman, and Mrs. George Foster spent Friday, with Mr. and Mrs. George Myres.

Mr. Wm. Robinson and Mrs. C. J. Robinson spent a couple of days with Rev. Mr. and Mrs. M. J. Robinson.

Mr. and Mrs. A. Bell, of Brinston, spent Wednesday, at the home of Mr. W. Davidson.

Mrs. Thomas Deeks, of Williamsburg, spent one day recently the guest of Mrs. Annie McIntosh.

Mr. and Mrs. Alman Summers and little son, of Nation Valley, spent one day recently with Mrs. Annie McIntosh.

Mr. Fred Thomas and Miss Bessie Rennick, of Winchester, spent Thursday, with Miss M. McIntosh.

The Young People's Club of Toyes Hill and a few of the young people from the Springs met at the home of Mr. Orren Casselman, Friday evening and held their monthly meeting. Mr. Norman Hunter, convenor of the meeting, ably acted as leader. The writer feels these few lines express the thought of the members of the Club. No one can live a happy life who does not seek to benefit others. So live then that the light you leave behind you lightens the path of others. We want living men, whose acts brighten homes, relieves sorrow and lighten heavy hearts. A faithful performance of work leads from good to better and from better to still better. Live for something. Have something to care for and something to hope for, and you possess the very salt of life. Do not flag in any noble effort until you succeed. By your life and actions write your name on the hearts of those you leave behind. Now is the time to do it, not to-morrow. A feature of the programme, enjoyed by all, was a duet given by Mrs R. Peterson and Mrs. O. Casselman. After the devotional part, a very dainty lunch was served in Cafeteria style. The decorations were carried out in St. Patrick style and also the contests. After games and music the evening's enjoyment was brought to a close by a vote of thanks, moved to Mr. and Mrs. Casselman by Mrs. Peterson and seconded by Miss Mable McIntosh all joined in singing. They are jolly good fellows.

Notice to Contractors

Separate sealed tenders marked "tender for contract No....." will be received by the undersigned until 12 o'clock noon on Monday, March 22nd, 1926, for the following work on the Provincial Highways:—

Contract No.		Mileage.
	CONCRETE PAVEMENT.	
1290	Stittsville Village (Alternative)	0.50
1291	End of concrete East of Bowmanville easterly to concrete and gap on Contract 1210	6.5
	BITUMINOUS PENETRATION PAVEMENT	
1294	Pembroke South (Alternative)	5.8
1295	North Gower to Beckett's Landing (Alternative)	
1295A	North Gower to Beckett's Landing (Alternative Mixed Type	7.34
1296	Gananoque West to Macadam (Alternative)	
1296A	Gananoque West to Macadam (Alternative Mixed Type)	3.68
1297	Johnstown Corners East to Cardinal (Alternative)	
1297A	Johnstown Corners East to Cardinal (Alternative Mixed Type	5.43
1300	Stittsville Village (Alternative)	0.5
1301	Morrisburg West to Matilda Township Line and Iroquois East to Contract 1253	2.31
	MACADAM ROADWAY	
1302	Pembroke South (Alternative)	5.0
	GRADING	
1307	Joyceville to 2.5 miles North of Seeley's Bay	12.2
	SURFACE TREATMENT	
1308	Ottawa to Connaught Rifle Ranges	8.0
1309	Port Elmsley to Ashton Post Office	34.9
1310	5 Miles West of L'Orignal westerly to Contract 1214	18.4
	BRIDGES	
1312	Widening Bridge 4 miles East of Hawkesbury	
1313	Widening Carp Bridge	

Plans, specifications, information to bidders, tender forms and tender envelopes may be obtained on and after Monday, March 8th, 1926, at the office of the undersigned or from the following Engineer's Offices:—Port Hope, Ottawa, and Brockville.

A marked cheque for $1000 payable to the Minister of Public Works and Highways, Ontario, or a Guaranty Company's Bid Bond for a similar amount must be attached to tenders for pavements and macadam, and for tenders on surface treatment, grading and bridges the above conditions apply, but the amount of bond or cheque required is $500. A Guaranty Company's Contract Bond for 50% of the amount of the tender will be furnished by the Contractor to the Department when contract is signed.

All bonds must be made out on Departmental forms. The lowest or any tender not necessarily accepted.

S. L. SQUIRE
Deputy Minister of Highways
Department of Public Highways, Ont.,

"THE STORE THAT SETS THE PACE."

"Service" Is Our Motto

DRY GOODS

Towlings

In different weights.

Pure Linen,	22 inches wide		35c yard.
do	16	do	18c yard.
do	15	do	22c yard.
do	16	do	30c yard.
do	16	do	25c yard.

Chintz

Drapery Chintz, 36 in. wide, attractive designs showing small floral patterns, printed on good quality cloth in a good range of patterns at 34c yard.

Turkey Red Chintz at 30c per yard.

Rock Fast Drills

All patterns are black and white and they will please the woman that makes them and the man that wears them, 28 in. wide 40c yd.

Heavy Shirting Galatea

Blue and white stripe, 28 in. wide. The garment made of this cloth will give long wear and wash well, it is hard to tear or rip and is made to stand rough usuage, price 30c yd.

Women's Silk Hose

Lustrous thread Silk Hose of smooth even quality.

Heavy mercerized tops, reinforced soles in all the leading shades, new gray, rust, navy, apricot and Bobolink, at a very popular price $1.00

These same shades as the above line in a lighter weight at 75c pair.

Fine English Ginghams

Evenly Woven, imported to sell at 28c yd, check of blue and white, pink and white, yellow and white. mauve and white, also new plaids, all 32 in. wide, remember the price 28c per yard.

Scrim

Scrim check in white and ecru, very pretty at 28c yard

Marquisette

Fancy border, superior quality, will make beautiful curtains which will hang and wear well, price 35c per yard.

Striped Scrim

Fancy self stripe, plain edge, easily laundered, will make durable curtains, price 35c

Men's Hose

Men's Novelty Silk and Wool Hose, attractive and comfortable, in two tone checked effect, in all the leading shades, black and grey, sand and white, blue and fawn, green and blue priced at 65c, 85c and $1.00

Men's Shirts

Woven Stripes, unquestionably smart, pleasing to both young and middle-aged men, price $1.35, $1.75 and $2.25 each.

Bow Ties

They are popular this season. Milo Bow Ties are Multi-colored. They lie perfectly and look exceedingly smart, price 50c

Soft Collars

A Semi Soft collar with a laundried appearance, comes in a low style in white and sand, price 35c

Hats

Men's Fine Hats. We are opening up the new spring hats, in Pearl Grey, Browns and Blacks. Come in and see them.

Overalls

Blue Striped Overalls. Full bib, six pockets, adjustable suspenders with elastic insert, riveted on metal buttons, size 32 to 44, at $2.00

Plain blue denim overalls, cut good and roomy, good weight, extra good value, $2.00

Smocks

Smocks to match the above overalls, blue stripe and plain blue with three pockets and riveted on buttons, price $2.00

Rubber Boots and Rubbers

Outdoor Workers need these at this season. Whatever a man's job may be he'll find rubbers here that will keep his feet dry and comfortable, no matter how damp it may be under foot.

GROCERY SPECIALS

We are offering 4 lb. Marmalade, Pineapple & Lemon, reg. $1.25 for 95c while they last. Get yours.

Pure Clover Honey, crystal clear, 5 lbs. for 75c, eat more honey.

Cocoa, 2 lbs. for 25c, let it take the place of tea and coffee.

Cooking Beans, 3 lbs. for 25c

Butter, Kemptville Creamery, pasteurized, at 52c per lb., always the same.

For your baking, use Domestic Shortening 20c per lb.

Canned Goods. We handle Standard Quality Corn, Peas and Tomatoes at 15c per tin

Canned Pumpkin. Why not try a Pumpkin Pie, made from our canned Pumpkin, really it is delicious, 18c per large tin.

Soap. Our special on soap is still in force. 4 bars of Comfort or P & G for 25c

For the farmer. Sabadilla, the real thing for vermin, per lb. 45c

Keep your cattle healthy, use Kow Kure and Pratts Animal Regulator.

Oyster Shell, 100 lbs. for $1.50

Epson Salts, 100 lbs. for $4.00

Try our Black Tea at 70c per lb.

Delicious Green Tea, proven for 20 years, selling to give satisfaction at 70c per lb.

Hawaiin Pineapple for Desert. Large tins of broken slices at 60c per tin.

Potatoes are scarce and will be scarcer, get yours now at $3.00 per bag.

Quick Courteous Service is our Motto, use the telephone and prove it for yourself.

House Cleaning Needs

Brooms 45c, 65c, 85c to $1.25
Scrub Brushes 25c
Stove Brushes 30c
White Wash Brushes 55c
Paint Brushes 50c
Wash Boards, Zinc 55c
Wash Boards, Glass 90c
Wash Boilers, Galvan'd $1.50
Wash Boilers, Tin $1.65
Lye 15c Gillex 15c
Washing Soda 10c
Soap Chips 15c lb.
Comfort Soap 4 bars 25c
Old Dutch Cleanser 15c
Sani-Flush 35c

This week we opened up our new spring oxfords and straps. We will be pleased to have you look them over.

Men's Work Boots

Tan colored Kip, made on a good roomy last, outside counters soled leather throughout, the best boot we can buy, price $4.50

Ladies' Footwear

One Strap, easy-fitting, black patent leather, medium heels with rubber top lift, nice round toe, price $2.75

One strap, neat design, in Patent leather, 1 strap slipper with pretty cut-out in the vamp, medium heel with rubber top lift, comfortable fitting at a medium price $3.50

Graceful design in patent step-ins, with fancy strap and cut-out in the side, medium high heel, a high-class shoe at a moderate price $4.00

Meat Market

March is Fish Month. Eat fish twice a week. Get your supply of fresh fish now as we have our last shipment in for this season.

See our choice cut of fine Western beef.

Try our Small Pork Sausage.

COOKED MEATS

Jellied Tongue
Maceroni & Cheese Loaf
Boiled and Roast Hams
Bolonas

CONFECTIONERRY

Nothing will please the whole family at so small a cost, as a box of Betty Brown Candies. Include a box in your next order. In one or two pound boxes at 60c lb.

T. O. KEYES,

Grocery Phone 16 Winchester Meat Market Phone 85