The Morrisburg Leader

LXXXVII, NO. 16. MORRISBURG, ONTARIO, FRIDAY, APRIL 22nd, 1949. $2.00 PER YEAR; SINGLE COPIES, 5c

Municipal Tax Rate Up 5 Mills This Year

A special meeting of Morrisburg municipal council last nite (Thursday) set the new tax rate for 1949 at 30 mills, for both village and farm property. This represents an increase of 5 mills on village property and 3 mills on farm property, but still will leave Morrisburg with a lower tax rate than many surrounding municipalities. Most of the increase is due to increased costs of education, and other civic improvements.

Morrisburg taxpayers have paid a rate of 25 mills for the past coupie of years, before which the rate was 23 mills.

MRS. HUBERT CASSELMAN IS INSTITUTE PRESIDENT

The annual meeting of the Morrisburg Branch of the Women's Institute was held in the Agricultural Office The president, Mrs. A. Foster presided.

The report of the Easter Seal campaign committee showed well over $350 received, half of which is retained for the benefit of crippled children in this district.

The roll call showed 42 members present. The secretary, Miss M. Coligan, collected dues of 50 cents for the year from these.

Co-operation of the Institute with the St. Lawrence Sanatorium was asked to aid those suffering from tuberculosis.

The treasurer reported 126 members for the past year and a credit balance of $26.98. Good reports were given by all standing committees. The president thanked these for their co-operation during the year and expressed the wish the new president might receive similar help.

Representatives of a cooking utensil firm were present and exhibited their product. They offered to prepare a meal if suitable hall could be provided, the Institute to charge each person served and orders would be taken for the utensils.

Mrs. L. Kinkaid was appointed chairman for the election of officers and presented the retiring president with a corsage.

The report of the nommating committee was adopted with one change.

The selection of the first vice president was left for a future meeting. Other officers chosen were: honorary president, Mrs. A. Foster; president, Mrs. Hubert Casselman; second vice president, Mrs. Charles Hummell; third vice president, Mrs. W. P. Allison; sec'y.-treas., Miss Marion Coligan; assistant, Mrs. S. Casselman; press reporter, Miss G. Campbell; pianist, Mrs. J. Mallen; assistant, Mrs. H. Shennett; district director, Mrs. F. Hummell; directors, Mrs. D. Dillabough, Mrs. H. Johnston, Mrs. L. Kinkaid; auditors, Mrs. George Clark, Mrs. A. Utman; nominating committee, Mrs. M. Robertson, Mrs. Cephas Smyth.

The new president, Mrs. Hubert Casselman, took the chair. It was decided to delay the appointing of the standing committees until the May meeting.

The members were informed the district annual meeting would be held in Morrisburg on June 14. A committee of Mrs. W. S. L. Merrill, Mrs. Sam Casselman and Mrs. Chas. Hummell was appointed to make arrangements for the meeting.

A social half hour was spent after which refreshments were served.

MISS MARGOT ANNE WOOD IS BRIDE OF GERALD LORTIE

In St. Mary's Roman Catholic Church, Morrisburg on Monday, April 18th, at 9 a.m., Rev. Father J. F. Feeney officiated at the marriage of Margot Anne Wood, eldest daughter, of Mr. and Mrs. A. W. Wood, to Gerald Joseph Lortie, son of Mr. and Mrs. Emerie Lortie of Morrisburg.

Easter lillies, and baskets of roses and carnations decorated the altar, and pink and white streamers marked the pews for the ceremony. Mrs. Annabelle McGannon played the wedding music and Miss Margaret McGannon sang "O Promise Me".

Mr. Wood gave his daughter in marriage. She was attended by Miss Therese Lortie, a sister of the groom. Guy Sauve, of Montreal, was best man and the ushers were Lawrence Coligan and Carl Bouck.

The bride wore a white satin wedding gown, fashioned with a sweetheart neckline, and a bouffant skirt, falling from a fitted waistline. The sleeves were long, and pointed over the hands. She wore a finger tip veil of white tulle illusion, caught to a coronet of seed pearls and a single strand of pearls, a gift of the groom, about her throat. Her flowers were an arm bouquet of red roses.

Following the ceremony, the guests were received at the home of the bride's parents.

Mr. and Mrs. Lortie are spending their honeymoon in northern New York and will reside in Morrisburg on their return.

The bride's going-away costume was a 2-piece grey gabardine suit, fuschia topper, and grey accessories.e She wore a corsage of red roses.

MOTHER OF YOUNG TWINS DIED SUDDENLY LAST WEEK

Following an illness of short duration, a promising life was cut short at Cornwall General Hospital in the death of Noreen Cunningham, beloved wife of Glen Cunningham, of Archer. Her passing which was not expected, cast a gloom over the community in which she had lived and made a host of friends.

Mrs. Cunningham, in her 23rd year was born at Detroit, Mich., a daughter of Mr. and Mrs. Herald Carkner of Morrisburg.

Surviving are the sorrowing husband, infant twins one month old, Gail and Garry; also another son, Lyle, 3 years old; her parents, and two brothers, Gordon and Jimmy, and one sister, June, all at home.

The funeral, which was one of the largest in the community was held at Colquhoun United Church on Saturday afternoon with Rev. Fee in charge of the service. During the service, Don Kyle sang "Some Day We'll Understand".

The large attendance at the funeral and the numerous beautiful floral tributes testified to the high regard in which deceased was held. Friends attended from Morrisburg, Chesterville, Ottawa, Winchester, Detroit, Odessa, Weston, Ogdensburg and Cornwall.

Interment was in Colquhoun cemetery.

Pall bearers were Cecil, Basil and Ivan Dennison, George Marcellus, Richard Warren and Jack Borax.

Sudden Death Of E. Millward Shocks Town

Residents of this community were shocked to hear of the sudden death of Ernest Alexander Millward, well and favourably known local resident which occurred at his home here early on Wednesday morning, following a heart attack. Mr. Millward had been about as usual to the time of his death, which will be deeply regretted by a wide circle of friends.

He was born in Williamsburg Township in 1899, a son of Mr. and Mrs. Alexander Millward and attended schools in the Township. He came with his family to Morrisburg and during the first Great War he enlisted for overseas service. Shortly after his return home, he entered the employ of the Dominion Toilet Brush Co., (now Challies Dental Products) and he remained with that firm till his death. He was a valued member of the Morrisburg Fire Brigade and had been captain for several years.

In 1929 he married Miss Gladys May Clark, of Morrisburg, who survives with one daughter, Linda Jean. Other survivors are his parents, Mr. and Mrs. Alexander Millward of Morrisburg; four brothers, Welby Millward and John Millward, both of Kingston; Orval Millward of Morrisburg and Basil Millward of Cornwall; and one sister, Mrs. Charles Wells of Syracuse, N.Y.

The funeral was held this (Friday) afternoon from his home on Church street, at 2 p.m. for service at St. James Anglican Church, with the rector, Rev. G. O. Davies, in charge. Interment was in Fairview cemetery.

McGee-Gordier

In Redeemer Lutheran Church, with Rev. W. Opperman officiating, the marriage took place of Marion Frances, daughter of Mr. and Mrs. Warden L. Gordier of Morrisburg, to Mr. John William McGee, Toronto, son of the late Mr. and Mrs. William McGee, Fort William. Mrs. Opperman was at the organ and Miss Hilda Becker sang.

The bride wore a gown of snow white satin with slim bodice, long tight sleeves and Juliet neckline. The gathered skirt was enhanced with a butterfly bustle bow, and satin piping trimmed the waistline. A coronet of white flowers held her veil, and she carried a cascade of calla lillies and sweet peas.

Given in marriage by her father, she was attended by her sister, Mrs. W. K. Meyer, Saint John, N. B., who wore a long gown of sky blue corded taffeta in bouffant style with slim basque, long sleeves, net yoke and gathering over the hipline. Her coronet was of pink and American roses and sweet peas. Mr. J. J. McKay of Niagara Falls was groomsman, and the ushers were Messrs. Donald A. Lea and Hubert E. Gordier of Toronto.

A reception followed at the Royal York Hotel. On their return from Pennsylvania, the couple will live in Toronto. The bride travelled in a beige gabardine suit wth brown accessories and corsage of brown orchids.

MORRISBURG FIREMEN HOLD "OPEN NIGHT"

The Fire Chief and members of the Fire Brigade of Morrisburg sponsored an "Open Night" at the Collegiate Auditorium on Wednesday.

With Councillor Thos. R. Parker as chairman, the meeting first observed two minutes silence in tribute to the memory of Capt. Ernest Millward, who had passed away suddenly early that morning.

Mr. Parker gave a brief review of the history and accomplishments of the local Fire Brigade, and mentioned the low per capita fire loss in the village.

Guest speaker for the evening was Fire Chief Cory Moore of Cornwall. He spoke of fire prevention and outlined the most common fire hazards, giving his listeners a formula for overcoming and eliminating these. The Cornwall Chief stressed the needless loss of life and property sustained through fires, most of which, he said, were due to carelessness.

Films were shown on fish & game and other forest resources, with Mr. Royal Baker, Fish and Game supervisor for this district, from Kemptville, acting as commentator. Other films, with fire chief Moore as commentator, showed the newest and best fire fighting methods and equipment, the care of equipment and some of the hazards under which the volunteer firefighters perform their duties.

Reeve Fred H. Brosseau, on behalf of the community thanked Fire Chief Moore and his men, Mr. Baker, and others who had contributed to the program.

Later the firemen enjoyed refreshments served at the Fire Hall.

MRS. W. J. FISHER

The death occurred suddenly at the Alguire Nursing Home, Williamsburg, on Wednesday evening, of a former well-known resident of Morrisburg, in the person of Mrs. W. J. Fisher, aged 81 years. The funeral service will be held at Williamsburg United Church Saturday at 2 p.m., and interment will be in Brinston cemetery.



A Sure-Fire Money-Making Pair . . .

The Best of Chicks *Plus* The Best of Care!

If you can raise 90% of your chicks past the six-week danger point, you're well on your way to bigger poultry profits. Here's the way to do it!

Start with good chicks . . . chicks from well-bred, well-fed, healthy stock.

Give them good care . . . clean, dry, well-ventilated but draft-free quarters . . . plenty of water . . . lots of room to grow . . . and *very* important — feed them "Miracle" Chick Starter for the first six to eight weeks.



"Miracle" Chick Starter has everything a baby chick needs to feather out nicely, grow sturdy bones and healthy tissue. It's a perfectly balanced blend of nutritious, quality ingredients . . . designed to get chicks off to a fine, fast start. For best results, keep hoppers full.

Don't Buy Feeds . . . Buy Results!

"MIRACLE" GROWING MASH

Don't start gambling, once your chicks are past the danger point. Follow through with "Miracle" Growing Mash. Pullets will develop faster . . . start laying earlier during the high-priced egg months. Your increased profits will repay the cost of "Miracle" Growing Mash many times over. All "Miracle" Poultry Feeds are available in both Regular and Pellet form.



OF-88

THE OGILVIE FLOUR MILLS COMPANY LIMITED

NOTICE

DAYLIGHT SAVING TIME will be observed in the Police Village of Williamsburg, beginning at 2 a.m. on SUNDAY, APRIL 24th, and continuing until 2 a.m. on SUNDAY, SEPTEMBER 25th.

MODERN MARKET

FRESH MEAT, POULTRY, FISH, GROCERIES, FRUITS & VEGETABLES

SPECIALS THIS WEEK:

ZERO-PACK FROSTED FRUIT PIES—

Peach	39c
Strawberry	49c
Cherry	49c
Apple	35c
PINEAPPLES, Each	37c
LARD, Per Pound	15c
CORNED BEEF, per tin	49c

TEL. 346 WE DELIVER

SATURDAY & MONDAY SPECIALS

LEG OF PORK, whole or half, lb.	53c
HANDY AMMONIA	2 for 13c
CARNATION MILK	3 for 50c
FROZEN FRUIT SALAD, 16 oz.	30c
FROZEN STRAWBERRIES—	
16 oz. size	33c
32 oz. size	64c

WE NOW HAVE A FULL LINE OF GARDEN SEEDS SPECIALLY RECOMMENDED FOR FREEZING

MORRISBURG FROZEN FOODS

Weegar's

"THE BEST ALWAYS"

Phone 75

We deliver orders over $2.00

Jello
JELLY POWDERS, . . 3 for 29c

Ritzy Brand
COFFEE, 1 lb. bag 55c

Salada
GREEN TEA, ½ lb. 50c

Baker's
COCOA, 1 lb. tin 39c



Apple and Raspberry JAM
24 oz. . . . 35c

Nestle's
NESCAFE, 12 oz. jar $1.50

Blue Ribbon
COFFEE, 3 lb. jar $1.89

Nabob
COFFEE, 1 lb. bag 67c

GINGERBREAD MIX
16 oz. pkg. 30c



Culverhouse 20 oz.
DICED CARROTS . . . . 2 for 23c

Culverhouse 20 oz.
DICED BEETS . . . . . 2 for 23c

Culverhouse 20 oz.
GOLDEN CORN 19c

YOUR WEEK-END SMILE

A man obviously in bad condition from the night before stepped up to a bar and sputtered through trembling lips: "Give me something for a hangover".

"What do you want?" asked the bartender.

The sufferer could only blurt: "Tall, cold, and full of gin".

"Sir", snapped a drunk standing next to him, "You are referring to the woman I love"!

Heart's Delight
PRUNE NECTAR, . . . 2 tins 35c

Horne's 8 oz. bottle
VANILLA EXTRACT . 2 for 35c

McLaren's
PANCAKE SYRUP, 16 oz. . . 33c

Heinz 16 oz.
MUSTARD, with free spoon . 21c



JIFFY PIE CRUST, 18 oz. . . 31c

Plymouth
BONELESS CHICKEN, 7 oz. . 45c

Scotian Gold
APPLESAUCE, 20 oz. . . 2 for 29c

Heinz Pure
GRAPE JELLY, 9 oz. 35c

THESE PRICES EFFECTIVE TILL TUES., APRIL 19, INCLUSIVE

Walcott, Charles Sign for Title Bout in June



Walcott, Charles, Sign For Title Bout—Chairman Joe Triner of Illinois Boxing Commission, seated in center, hands pens to Ezzard Charles, left, and Jersey Joe Walcott, right, as the two prepare to sign for their heavyweight title bout in Chicago this June. The world heavyweight crown was left without a wearer on the resignation of Joe Louis, standing second from left, when he turned promoter. Witnessing the signing, standing left to right, are Commissioner Lou Radzienda, Louis, promoter Arthur Wirtz, and Commissioner Ralph Metcalfe.



YUGO-SLAVIA

For a considerable time the name of Trieste had almost disappeared from the big headlines. But now, since Russia's action of bringing that issue before the United Nations Security Council at Lake Success, Trieste is likely once more to become front-page news.

Observers of world affairs believe that Russia's move marks one of the opening steps in a pressure campaign the Soviets intend to wage against the "rebel" Marshal Tito. And, on the whole, the United Nations council is encouraged, rather than otherwise, by this evidence that Russia wants to pull Tito back "into line."

For, if it does nothing else, it would seem to indicate that Russia has no real intention of withdrawing from the United Nations as a result of the Atlantic Pact. What the Kremlin strategists appear to be up to is trying to divorce Tito from the people by means of propaganda. They can—or will try to—tell the Yogoslavs that Tito is "selling out" to the western powers, even to the extent of abandoning their country's historic claim to ownership of Trieste.

Balloting for municipal officials for Trieste is scheduled for June, and the vote will probably take on the character of a plebiscite to determine whether the area should be returned to Italy or become independent. The western powers first demanded that Trieste be made a free territory; but now have shifted their position and favor the return of the region to Italy.

Anyway, Communist strength in the city of Trieste seems to have been pretty badly weakened by the split between the Titoists and ante-Titoists, which should be encouraging, even though the means by which the split was achieved might be open to questioning from a strictly unbiased standpoint.

* * *

JAPAN

There's a steadily rising tide of Communist power in Japan, and the Japanese Government is beginning to realize that it lacks the strength to stem that tide, or even to investigate openly where it has its source.

For, because of international considerations, the American occupation administration in Japan is reluctant to sponsor, or even permit an open anti-Communist campaign. The Japanese Government has also discovered that, without its former police suppression machinery, an anti-Communist campaign might backfire on the Government itself.

Formerly, the Government might have called on the services of police agents to furnish the information necessary to investigation. Today, however, although the Japanese police have access to information on Communist activities, they can use it only for actual criminal prosecution.

The Communists, on the other hand, have a nationwide intelligence network which is generally considered to be more efficient than any other now operating in Japan. They have used it liberally to discredit government and business personalities. And they have been particularly successful in spotting important cases of tax evasion, largely because of the number of Red agents planted in tax-collecting agencies throughout the country.

The whole situation is complicated, of course, by the fact that the Supreme Commander, Allied Powers, theoretically represents Russia as well as all other allied powers in Japan. It's a mixed up situation and no mistake—and liable to get a whole lot worse before it improves.

SPORTS—&c

by A SIXBIT CRITIC

What we call "class" in either an athlete or a horse, is a peculiar thing, almost impossible to define. It is the "something" which spurs a fighter on to beat another who, on form, should be the winner—which gives a Thoroughbred what it takes to finish in front of a rival that, on comparative times, should show the way to the wire.

* * *

These "profound" thoughts come to us on loking over the chart of a race which the steed entitled COALTOWN ran down at Gulfstream Park not long ago—a truly amazing performance if ever there was one. He equalled the world's record for a mile and a quarter set back in 1939 by an English horse, SAINT ANDREWS II, and tied last winter by the Australian speedball SHANNON II.

* * *

More than that, the Brighton racetrack where SAINT ANDREWS ran is said to be slightly downhill; and Golden Gate at Albany, California is known as a lightning fast track—so fast that there are some who suspect that the surveyor who laid it out used a tape somewhat shrunken by rain, or something of the sort.

* * *

To make COALTOWN'S record still more remarkable, he stumbled at the start and collided slightly with anothr starter—enough to lose a race for most horses, and had a strange jockey in the saddle. Yet in spite of all this he went to the front quickly, and in no time at all was far in the lead. We won't bother to give you the fractional times, but he finished out the mile and a quarter in 1:59 and 4/5ths—which, on a race track, is next thing to flying. Yet for the last half mile Ovie Scurlock, his rider, had him under snug restraint.

* * *

Judged strictly by the split-second watch, then COALTOWN is undoubtedly the speediest horse on this continent — possibly in the world. Yet there are some—including, we believe, the men who train both of them—that if COALTOWN ever hooked up with his stablemate CITATION, the latter would be the winner. Getting back to our opening text, they believe that COALTOWN has just a little more "class"—and maybe they are right.

* * *

However, that's one issue that's not likely ever to be decided, as it's doubtful that the owner of the two would ever consent to such a race —although it would draw like a mustard plaster. After watching the fiasco when MAN O'WAR practically ran away and hid from a SIR BARTON — that never should have been allowed to start —we vowed to keep strictly away from Match Races for the balance of our days. Still, if they should ever match COALTOWN with CITATION, we imagine we'd at least be tempted.

* * *

We don't know if Satchelfoot Paige will ever have his name inscribed in Baseball's much-ballyhooed Hall of Fame. If not it will only be because his color kept him out of organized ball till the days of his real greatness were largely over. For Satchmo had class—indeed there are those who believe that he was just about tops, white or black.

* * *

However, his getting in the Hall or being kept out is just another of the many matters we're going to try and not worry about over-much. Paige is by no means an object of sympathy. He made more money than 90% of all ballplayers ever do, and hung on to plenty of it as well. And Satch, at least, appears to think that he has plenty of baseball left in that big frame of his—at least, so reports of his training "activities" at the Cleveland Indians camp in Arizona would seem to indicate.

* * *

An observer down there gives a blow-by-blow description of Paige's conditioning grind — prefacing it with the note that Satch is always in condition and doesn't believe in ever overdoing things.

* * *

"He gets dressed about an hour after everybody else in the camp," the report states, "and walks slowly onto the field where he sits in the sun for ten minutes. Then he has his picture taken for ten minutes more, usually sitting. Then ten minutes more talking to the sports writers. Then a nice long nap on a bench in the sun.

* * *

After that, he plays catch for ten minutes, throwing strictly underhand all the time. Takes another nap—the sun is hot by now so he does it in the dugout. Throws underhand for five minutes more. Sits down. Picks up a bat. Looks at it and tells everybody what a hitter he is. Then strolls back to the clubhouse — through for the day."

* * *

When somebody asked him, one morning, why he didn't do a little running, Satch's reply was that he's saving his feet. Asked what he thought of his prospects for the season—"Guess I'll have to start using my head," said Satchelfoot. "Some of these days I'll be getting old and losing some of my stuff. And I'll have to begin being smart to fool those hitters."

* * *

Quite a character, Satchel Paige, as well as considerable of a ballplayer. Don't be surprised if he wins quite a few games for the World Champions, especially after the Spring chill gets out of the air and the sun starts to really shine.

From local paper: An eight-and-a-half pound daughter came to frighten the home of Mr. and Mrs. Brown.

"To what do you attribute your long life?" the reporter asked the centenarian.

"I don't rightly know yet," replied the old-timer, puffing lazily at his pipe. "I'm still dickering with two brea kfast-food companies."

Merry Menagerie—By Walt Disney



"There's always a practical joker in every crowd!"

If you have shopped at

Simpson's

You will be interested to know that you can buy **Simpson's, Limited** 4½% Preferred Shares as easily as you can buy goods from Simpsons' nation-wide department store and mail order organization.

You can invest $97.50 or more. The Shares, which we offer as principals, are $100 par value and the dividend $4.50 per annum payable quarterly.

Your order may be placed by telephone or mail at our nearest office. We will look after all the details.

A Prospectus will be forwarded gladly upon request.

Invest in Simpsons Shares

Wood, Gundy & Company Limited
36 King Street West
Toronto
Telephone: ELgin 4321

CLASSIFIED ADVERTISING

AGENTS WANTED

OILS, GREASES, TIRES

Insecticides, Electric Fence Controllers, House and Barn Paint, Roof Coatings, etc. Dealers are wanted. Write Warco Grease & Oil Limited, Toronto.

A SPLENDID opportunity of becoming your own boss! Retail our 250 Guaranteed household necessities including the full line of Insecticides in a territory of your choice. Part time agents considered. Hundreds of successful Femilex agents started with a borrowed $25 or $50. No risk—it is worth a trial. Travelling equipment essential in rural districts. Business is good. Write to-day for details and FREE catalogue. **FAMILEX**, 1600 Delorimier, Montreal.

HOUSEHOLD Furniture and Appliances are fast sellers. Make a worthwhile extra income selling these lines on a full or part time basis. Generous commissions proportion paid daily. Complete selling kit provided. Write for full details to **MUTUAL FURNISHERS LIMITED**, Dept. O, 455 Craig St. W., Montreal, Quebec.

SEEKING EXCLUSIVE AGENTS

Automatic fire alarm system, bell ringing thermostat operation. No wiring necessary. Very interesting proposition for active agents, as it can be easily sold in every home for life protection. Few choice territories still open. For further details write to P.O. Box 17, Station T., Montreal.

BABY CHICKS

WHETHER YOU raise poultry for eggs or meat it is wise to choose the types that are noted for high production both ways. Eggs show one of the best turnovers of your farm commodities, showing a daily cash profit the year around. We have 12 pure breeds and 13 cross breeds to choose from. Day old, started chicks two weeks to six weeks, non-sexed, pullets or cockerels. Older pullets eight weeks to laying. Turkey poults, day old, 2, 3 and 4 week old. Free Catalogue. Top Notch Chick Sales, Guelph, Ontario.

STARTED CHICK bargains non-sexed, pullets or cockerels 2, 3, 4, 5 and 6 weeks old. Send for special sale price list. Also turkey poults, 2, 3 and 4 weeks old. Tweddle Chick Hatcheries Limited, Fergus, Ontario.

SPECIAL SALE of started chicks, pullets, non-sexed or cockerels 2, 3, 4, 5 and 6 weeks old. Also turkeys 2, 3 and 4 weeks old. Send for full details and catalogue. Top Notch Chick Sales, Guelph, Ontario.

MONKTON Poultry Farm Chicks—All we can say is try them. Results tell the story. All Breeders pullorum-tested and government banded. Write for 1949 price list and catalogue. Monkton Poultry Farms, Monkton, Ont.

FROM Government banded, blood tested breeders, disease free, pullorum clean Light Sussex, Barred Rocks, Hamp X Rock cross. Oscar Anderson, Troy, Ontario.

A HATCHERY is only as good as the confidence you have in it. Fancy words do not make friends or loyal customers. For 25 years Tweddle has been supplying some of Canada's best poultrymen with their chicks. If you are one of our customers place your order at once. If you have never purchased Tweddle chicks before do so this year and you will buy them every year. We have day olds, started chicks 2 weeks to 6 weeks, older pullets eight weeks to laying. Turkey pou ts day old, two and three weeks old. All stock Government Approved and Pullorum tested. Free catalogue. Tweddle Chick Hatcheries Limited, Fergus, Ontario.

BUSINESS OPPORTUNITIES

AN OFFER to every inventor—List of inventions and full information sent free. The Ramsay Co. Registered Patent Attorneys, 273 Bank Street, Ottawa.

DYEING AND CLEANING

HAVE YOU anything needs dyeing or cleaning? Write to us for information. We are glad to answer your questions. Department H, Parker's Dye Works Limited, 791 Yonge Street, Toronto, Ontario.

FARMS FOR SALE

125-ACRE FARM, partly under cultivation, hardwood bush. Some logs, well watered. Frame buildings mostly. ¾ mile from school. Good place for tourists also. E. Buckley, Redbridge, Ontario.

2 FARMS both well built on, with hydro, nicely situated, country road between farms, 2 miles from stores, 20 minutes' drive from Guelph; immediate possession of 1 farm, reasonable terms. John Wheeler, Orton.

FOR RENT

200-ACRE TRACTOR FARM for rent; beside school, near highway, small home, no equipment, running creek, Hastings County. Share basis, reasonable. Box 35, 123-18th St., New Toronto, Ont.

RENT BOOKS by mail, less than four cents a day. Latest fiction, non-fiction, best sellers, all types. Send 10 cents for membership, catalogues and monthly reviews. Canadian Home Library, 6 Luttrell Ave., Toronto.

WANTED to rent, farm equipped with stock and implements. Box B-224, 123 - 18th St., New Toronto, Ontario.

FOR SALE

FREE SILK TIE POSTPAID

Finest quality mercerized broadcloth, white and striped dress shirts, postpaid; $2.75 with a free tie. Two for $5.25. Refunds. Efross Textiles, 1311 Ontario East, Montreal 24.

LOW COST WALLBOARD

For lining garages, attics, chicken houses, temporary partitions. Sizes 48"x96". Packed 10 sheets per crate, shipped in crate lots only. Crate $10.30. Freight prepaid. Sample on request. Gummed tape for joints 150' roll 30c. Send for our bulletin on other building materials. Canada Ice & Coal Co., Hamilton, Ontario.

22 - 38 THRESHING MILLS various makes. 28 - 48 Threshing Mills various makes. Used grain binders, standard 4-wheel tractors. Write us about your needs for farm or saw mill equipment, new or used. Richmond Farm Machinery Co., Box 565. Phone 555 W, Amhurstburg, Ont.

I.E.L. 5 H.P. Chain Saw, extra chain. Good condition. Jantzi Bros., R. 2 Baden, Ontario.

GRINDING and feed business for sale, on CNR tracks; new cement block building. H. W. Boyd, Mallorytown, Ont.

USE FINN'S Red Blood Quicly tablets. Revives weak, pale, scoury baby chick, turkey poults. Cost quarter cent chick, half cent turkey. Guaranteed or money refunded. One dollar trial sample. R. A. Finn Co. Ltd., London, Ont.

FURS—DIRECT FROM FACTORY

Fur collars, beautiful Silver Fox $8.50—Wolf, blue or natural $3.50. Finest Fur coats from $75.00 up. Write Leslie B. Scott 366 Mayor Street, Montreal.

FLAMELESS LIGHTERS

No wick, no flint, press plunger and tip glows red hot. Attractively boxed with complete instructions. Only $2.50. Just right for out of doors. Fairway Distributing Co., 223 Brown St., Sault St. Marie, Ontario.

STEEL NAILS

Common wire, 1-5-inch; finishing, 1¼-3-inch; bright shingle or plaster board, ⅞-1¾-inch. Independent Nail Co. Ltd., Write, wire or phone Beverley St., Galt, Ont.—968.

MAKE YOUR OWN PIPE

Italian Briar Block and Stem, 75c; Semi-finished pipes, 85c; 4 Birch or Cob pipes, $1.00. Unpainted plaster wall decorations. Postage paid. Stonehouse, Wallaceburg.

LADINO CLOVER, $2.25 LB.

Grown from Certified seed, Gov. Grade No. 1. Lots of 10 pounds or more, express prepaid. Papple Brs., R. 3 Cainsville, Ont.

BALED HAY, grass and legume, for immediate sale. Apply for price, stating quantity required, to Hawthorne's Farms, Prescott, Ont.

"KISS Melody," New song. Nice dance tune. Send 35c to: A. K. McCrea, Brown's Mill, Port Essington, B.C.

1941 MODEL S Carr TRACTOR on rubber. Good condition. Sutherland Bros., R 4, Uxbridge, Ont.

SAVE $ $ $ ELECTRIC MOTORS

Tamper, new, guaranteed, 60 cyc, 110 V., ¼ HP, split phase. Regular $21.50, Our $16.75. 25 cyc. 110 V, ¼ M.P., split phase. Regular $23.50. Our $20.50. 60 cyc. 110 V 1/3 H.P., split phase. Regular $22.50. Our $19.50. 25 cyc., 110 V 1/3 H.P., split phase. Regular $25.50, Our $23.50. Express C.O.D. or Money Order.

LOCKEWEAVE, COMO, P.Q.

HERE IT IS

Farmers, Hobbiests: 5-in-1 Power Tool Workshop: Lathe, Drill Press, Circular Saw, Disc Sander, Grinder. One motor operates complete unit: Portable. Free illustrated folder.

LOCKEWEAVE, COMO, P.Q.

MASSEY-HARRIS Tractor 101 Jr. equiped with Buck-Rake $1,000.00. Elm lumber suitable for barn sheeting 5c. per foot 1" and 2". Garnet Westlake, Beeton, Ont. Phone 4614.

22-45 EAGLE TRACTOR suitable for saw mill. 18-24 Cockshutt Hart-Parr, on steel or rubber. C. N. Granger, Phone R66, Alymer, Ont.

SPECIALS from Bulletin No. 6: P.M. Speakers $1.95 up. No. 1196 Transceivers $19.95. Cathode Ray 5" Scope $19.95. Radio Trade Supply Co. Ltd., 595 Yonge St., Toronto.

LEATHERCRAFTERS

Tooling, carving, designs, patterns. Catalogue dime. Happy Hobbies, Edmonton, Alberta.

CHAMPION ELECTRIC GRAIN GRINDERS, Oat Rollers and Milk Coolers. Motors in stock. Heavy Duty Products, Preston, Ont.

MONTCALM BARLEY, REG. NO. 1, $2.00 per bushel. R. MacVicar, 501 Golden Ave., Ottawa, Ont.

SPACE HEATER, new Coleman R-517 for 5 or 6 room cottage $109.50. Woodbridge Tinsmithing, Woodbridge, Ontario.

1000 EACH Letterheads and Envelopes "Best Quality" with up to six lines printing. Special $8.95, including Free Gift. Book Exchange, Third Street, Hudson, Wis.

ATTENTION FARMERS!

Trees cut down and corded $8.00 a cord soft, $5.00 hard. Grover Bros., Expert Tree Fellers, 53 Seaton St., Toronto.

ALUMINUM ROOFING & SIDING

Cross-Crimped Corrugated and ribbed styles. 6 to 10 ft. lengths. Immediate delivery from stock. Write for samples and estimates. Steel Distributors Limited, 500 Cherry St., Toronto.

USE FINN'S S.E.S. Tablets. Stops calf scours and pig scours. Cost fifty cents calf. Ten cents pig. Easily given. Guaranteed or money refunded. One dollar trial sample. R. A. Finn Co. Ltd., London, Ont.

NEW K-10 International Truck 149". W.B. Farmall M. Ford/Ferguson with plow. W 30 Tractor. Apply Thos. E. Hewson, Georgetown, Ontario.

SIAMESE KITTENS

Females, Pedigreed, $35.00. Sunshine Cattery, 103 Bleecker St., Toronto 5, Ontario.

HELP WANTED

PROFITABLE SIDELINE, guaranteed Mosquito and Black Fly Repellent. Ontario districts open. Box 291, Adelaide P.O., Toronto.

WANTED FARM helper, single, 12 months basis, farm near Woodbridge. Must be reliable, thoroughly experienced Ontario farming. Good home. Box 34, 123 - 18th Street, New Toronto.

MEDICAL

FRUIT JUICES; The principal ingredients in Dixon's Remedy for Rheumatic Pains, Neuritis. Munro's Drug Store, 335 Elgin, Ottawa. Postpaid $1.00.

THREE DAYS use of **NAMELESS** Cold Remedy, proves its reliability, treating Headcolds, **SINUS**, Hayfever. Convincing trial $1.00.

PURITY PRODUCTS, EXETER, Ont.

HOMEOPATHIC REMEDIES

Stop Indigestion, Stomach Troubles and Constipation. Use Wait's famous Homeopathic Remedy No. 5. Established 1858. Other homeopathic remedies available for all maladies. Price 50 cents. Wait Remedies Ltd. Sudbury, Ontario.

WANTED—Every sufferer of Rheumatic Pains or Neuritis to try Dixon's Remedy. Munro's Drug Store, 335 Elgin, Ottawa. Postpaid $1.00.

PAINTS

PAINT! FREE 2½ lbs. of Concentrated Soap Chips with all orders. Barn Paints, white, gray, green, tile red and Fence Paints all colors. New 1949 Enamel, Semi-Gloss, Flat, not a surplus paint—$2.95 per gallon. Quality guaranteed or money refunded. H. L. Steiner, 21 Russell Street, Toronto. Mail Orders accepted.

NURSERY STOCK

DAHLIAS FOR EXHIBITION

As low as $2.00 per dozen. Write for catalogue to H. H. Johnson, Box 54, R.R. 3 Kelowna, B.C.

PLANT a Hedge—Reserve now for Spring delivery—extremely hardy—quick growing Chinese Elm—will grow two feet the first year—enough plants (25) to plant 25 feet. Special price 25 plants for $2.98, 12-inch size:—or, 25 plants for $4.98, 2-foot size. Write for New Free Full Colour Garden Guide, Brookdale-Kingsway Nurseries, Bowmanville, Ont.

A QUANTITY of good blooming Gladiolas Bulbs for sale to reduce stock - $2.50 per hundred. Wm. Aunger, Marmora, Ontario.

RAPIDENSE CHINESE ELM, the most rapid, dense growing shrub, for the thickest, quickest hedge. Plant one foot apart. 12 inch size, 12 cents each. Johnson's Nurseries, Kingston, Ontario.

NURSERY STOCK, special prices. Currant bushes, plum trees, grape vines. Matthews' Nurseries, R. 2, St. Catharines, Ontario.

RESERVE ORDER now for spring delivery. Five labelled leaves of newer African Violet introductions $1.00. Instructions for rooting. Ruth Campbell, Wales, Ontario.

DAHLIAS, mixed, $1.00 doz.; Phlox, 3 for 50 cents; prepaid. Miss Cavin, Duncan, B.C.

CARAGANA—For that better hedge 12"-15" $10.00 per hundred. Northern Fruit Trees—apple, plum, cherry. Will stand 40 deg. below and give good fruit. Hardy raspberries, strawberries, currants. Taylor Nurseries, Box 278, Timmins, Ont.

BEST CERTIFIED well rooted strawberry and raspberry plants, asparagus, apple, pear and cherry trees. Invest now for profits. Write for prices. Henry Glecoff, Box 8, Oshawa, Ontario.

OPPORTUNITIES for MEN and WOMEN

125,000 FOREIGN JOB OPPORTUNITIES

Central and South America, Africa, Asia, Europe, etc. Copyrighted Survey explaining where and how to apply, with list of over 350 select firms with foreign interests. $1.00. Industrial Trade Surveys, Dept. 22, 106 Adelaide St. W., Toronto, Ont.

BE A HAIRDRESSER

JOIN CANADA'S LEADING SCHOOL
Great Opportunity Learn Hairdressing
Pleasant dignified profession, good wages, thousands successful Marvel graduates. America's greatest system. Illustrated catalogue free. Write or Call
MARVEL HAIRDRESSING SCHOOLS
358 Bloor St. W., Toronto
Branches: 44 King St., Hamilton & 72 Rideau Street, Ottawa.

PATENTS

FETHERSTONAUGH & Company Patent Solicitors. Established 1890. 350 Bay Street, Toronto. Booklet of information on request.

PERSONAL

ASTROLOGICAL Readings. Scientific. Accurate. Please write for information. Eva Winfield, 859 Thurlow, No. 206 Vancouver, Canada.

HOBBY, Pen Pal and Lonely Hearts paper all in one issue, 10 cents; with lists 25 cents. Box 187, WL, Toronto 1, Ontario.

WANT TO act in Movies or the Theatre? Free details on Movie acting guide. Write Players, 5343 Sunset Blvd., Hollywood 27, California.

TURKEYS FOR SALE

WHITE HOLLAND Poults now available, officially banded and blood tested. Picked for the finest in their type. $75.00 per hundred. Sunny Acres Turkey Farm, Patricia Nicholson, Amherstburg, Ont.

WANTED

WANTED, percelain barber chair. Write or phone, Hamilton Beauty Supply Co., 210 King E., Hamilton, Ont.

When Your BACK Begins to Ache

REACH FOR



BECAUSE—Backache is often due to an upset kidney condition; and for over half a century Dodd's Kidney Pills have helped bring relief from backache by treating the kidneys. Get Dodd's Kidney Pills today at any drug counter. Look for the blue box with the red band. You can depend on Dodd's. 155

SAFES

Protect your BOOKS and CASH from FIRE and THIEVES. We have a size and type of Safe, or Cabinet, for any purpose. Visit us, or write for prices, etc., to Dept. W.

J. & J. TAYLOR LIMITED
TORONTO SAFE WORKS
145 Front St. E. Toronto
Established 1855

HARNESS & COLLARS

Farmers Attention — Consult your nearest Harness Shop about Staco Harness Supplies. We sell our goods only through your local Staco Leather Goods dealer. The goods are right, and so are our prices. We manufacture in our factories — Harness, Horse Collars, Sweat Pads, Horse Blankets, and Leather Travelling Goods. Insist on Staco Brand Trade Marked Goods, and you get satisfaction. Made only by

SAMUEL TREES CO., LTD.
42 Wellington St. E., Toronto
WRITE FOR CATALOGUE

ROLL YOUR OWN BETTER CIGARETTES WITH

DAILY MAIL

CIGARETTE TOBACCO

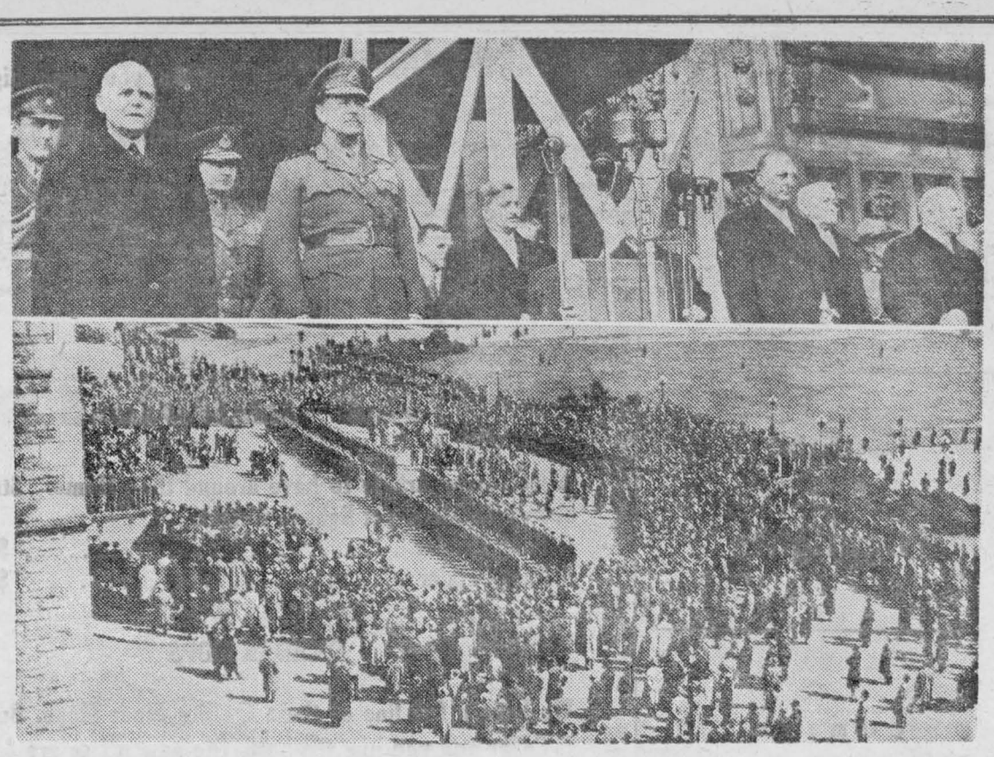

Newfoundland Officially Welcomed Into Canadian Confederation—In a colorful ceremony in Ottawa on Friday, the new tenth Province of Newfoundland was welcomed into the Canadian confederation.

Top picture shows those who took leading parts in the program. Left to right they are; Prime Minister St. Laurent; Governor-General Viscount Alexander; Hon. Gaspard Fauteux, Speaker of the Commons; Hon. J. Gordon Bradley, secretary of the State and newly appointed representative of Newfoundland in the Cabinet; Senator J. H. King, and Former Prime Minister King Lower photo shows Prime Minister St. Laurent cutting the first strokes of Newfoundland's coat-of-arms on the shield reserved for the new province on the Peace Tower, while Mr. Bradley looks on.

How The Continents Once Wandered

Few youngsters today manage to "finish" geography without an exercise in juggling cut-out continents around.

They find the nose of South America fits very neatly into the Gulf of Guinea, that North America swings over to match Europe with extreme nicety if the islands and peninsulas are tucked in, too. Even Australia and Antarctica can be pushed up and fitted in at the southern end of things, to make a map after the style of the ancients—earth's land area in one mass, with seas all around.

Children have been doing this for several generations, but merely as an exercise in mental gymnastics. Teachers and men of natural science who found themselves intrigued with the possibilities and who studied the matter at all seriously have been pretty generally smiled at in learned company—until recently. Now there is a growing mass of evidence which seems to indicate there may be more truth to be uncovered than fiction writers dreamed.

Taylor, Baker, Wegener, du Toit, Evans, Daly, van der, Gracht, Bailey, and Schuchert are just a few of the names in a long list of people who have had something to say for or against the "Wegener Hypothesis." Even before such recent investigators as these, the famed philosopher-scientist, Francis Bacon, discussed "continental drift" as early as 1620. Most proponents postulate a time when the earth was oriented differently in space, when the polar axis did not go through what is now called the Arctic and Antarctic writes Herbert B. Nichols in The Christian Science Monitor.

The first real attempt to outline the problem is an orderly sort of way was made by F. B. Taylor, geologist, in 1908. For 30 years he periodically published reports of investigations which had led him to believe that back in Cretaceous Times (some 180,000,000 years ago when the age of giant reptiles was ending), the earth captured a satellite out of space (the moon).

For the next several million years, he theorized, giant tides rose and fell on this planet. Together with rotational forces these caused an unbalance on the globe which resulted in sliding continents, in a radical drift of land masses, like giant rafts of granite sial afloat on a glasslike sea of the underlying and more dense sima. Just as a cork bobs to the top of a pail of water, so the continents project because made of rocks lighter than those underlying the ocean.

Fellow geologists picked him apart because he ignored stratigraphical and fossil relationships as well as earth movements believed earlier than Cretaceous. He made no attempt to put the jigsaw puzzle together except in the case of North America and Greenland.

Then in 1911 Howard Baker made up for his deficiency by presenting his "displacement globe" postulating that originally there was but a single continent or pangaea which split from Alaska across the Arctic and down the full length of the Atlantic to the Antarctic. The unequal parts, he said, drifted off in opposite directions toward the Pacific region with additional fractures and rotations taking place in certain portions.

Alfred L. Wegener, German geophysicist, really put the prevailing theories to test and assembled the parts in the working hypothesis that bears his name. It is best set forth in his work on "The Origin of Continents and Oceans," revised in 1928.

Wegener quotes astronomical observations to support a claim that the continents are still drifting. Measurements in Europe, Greenland and North America proved to him that North America is still traveling slowly westward. This movement, more distinct in times past, he held, accounts for the marginal foldings, the so-called "backbone of the Americas," the Andes and Rockies.

* * *

This idea is considerably at variance with Baker, who saw the early drifting not as any slow, angular movement but the result of simultaneous and rapid flight. Sometime during the late Miocene or early Pliocene eras, he said, the orbital movemtnts of the earth and Venus varied enough to bring those planets so close together that a thick layer of crustal matter was stripped from the Pacific region, hurled into space to forever afterward travel a path of its own around the earth. That was his explanation of how the continents were formed and how the moon began.

In his early restoration of the land areas, Wegener brought the shore lines almost together. However, in his later work he recognized the weight of opinion against him and allowed room not only for the mid-Atlantic ridge, a long chain of mountains known to stretch beneath the ocean from Iceland clear to Antarctica, but for generous marginal areas as well, to take care of known continental shelves. These stretch out to sea for many miles before dropping off into abyssal depths.

* * *

No one is ready to admit yet that continental drift is really proven fact, but an increasing number of scientists in many fields are entertaining the thesis at least. Furthermore, several institutions have not only been willing to publish the results of scientific investigations but to finance those investigations as well.

At the University of Cincinnati, Dr. Kenneth E. Caster, geologist, reopened the question following four years of research work in South America. There he traveled tens of thousands of miles gathering data under the auspices of the United States Department of State and the Guggenheim Foundaion.

"None of my findings in South America definitely proves or disproves the drift hypothesis," he says, "but they are significant enough to warrant additional field studies in South Africa, India, and Australia to make necessary comparisons.

"Although a great number of geologists discount the theory of continental drift, especially North American ones, it is a completely open issue. It can't be settled with information now at hand. I'm not yet convinced that the theory is valid, but I am also not discounting it."

* * *

One of the theory's most famous champions was Alexander L. du Toit, a noted South African geologist, responsible for "A Geological Comparison of South America With South Africa," published under this title in 1927 by the Carnegie Institution of Washington. Ten years later he produced a more finished work, "Our Wandering Continents," in which he presented a mass of detailed data indicating Africa to be the key to the whole problem. Africa, he held, was the heart of Gondwanaland. His early work showed how South America and West Africa tie in beautifully from a geological viewpoint. Later he accomplished like comparisons to show how India, Africa, Australia and Antarctica must have filled up the Indian Ocean at one time.

* * *

He found that the Falkland Islands must have been closer to Cape Horn than to Argentina in former times, for its geology more nearly fits that of the Cape than it does the Argentine.

Geologic literature is full of ponderous volumes written to explain how oceans and continents might have been formed. One school says the ocean basins have always been more or less permanent. But opponents argue there is far too much evidence to show that there have been great interchanges of land and sea areas, of continental and oceanic dimensions.

Du Toit surveyed this literature and, together with his studies on the ground, bolstered the case for continental drift. If one were to set out to prove this thesis, he would look for vast rift valleys and ocean deeps where continents on the move would cause fractures; for evidence of mountain building or upwelling of crustal material near the assumed forward moving edge of a drifting land mass; for time correlations with movements of sub-crustal molten magma from below; for fossil relationships indicating widespread similarity of flora and fauna in the days before separation—increasing diversity since; for evidence that the earth's poles may not have always been where they are now; for species of plants and animals now living, but of known ancient origin, which might have persisted, in now widely separated areas, as relics down through the ages.

Versatile



This versatile cotton T-shirt, done in brilliant green-and-white stripes, is at home with shorts slacks or pedal-pushers. It has short sleeves and buttons up to a neat, turn-down collar. Actress Lola Albright finds it ideal for cycling.

Starting Soon...

A Thrilling New Serial

WEST Of The SUN

JOSEPH LEWIS CHADWICK

The West was young, it was wild, it was lawless, violent, hard. In the eighties it was no place for a young eastern girl—but Virginia Ames could see no alternative. Her fiance Phil Lawrence had written her; his letter had been strange, cryptic, urgent. By rail and stage and horseback she crossed the raw frontier . . . meeting soldiers, Apaches, gamblers, the riff-raff of the West. And finding at the end of the long trail a love that was older than she knew.

LOOK FOR THE FIRST INSTALMENT COMING SOON

You Won't Want To Miss A Single Chapter

THE FARM FRONT

by John Russell

There's a produce buyer I've heard about who estimates that many poultrymen lose as much as twelve cents a dozen on their eggs, simply because they're dirty and so must be graded much lower than they otherwise would be.

* * *

Which gives point to Expert J. E. Boyd's saying, "Hens don't lay dirty eggs. They get that way because the y aren't gathered often enough, because there aren't enough nests, or because the litter is not kept dry."

* * *

Just how can you clean dirty value? Well, if you have just a few eggs without lowering their market of them, you can remove the dirt quite easily with an egg sander. Black emery cloth stretched over a piece of sponge rubber will do the trick; and very fine sandpaper or steel wool also work well.

* * *

If you have a whole lot of dirty eggs, you'll probably want to wash they. Here's a system which comes to me highly recommended. Put the eggs in a wire basket and soak the whole basket in a mixture of hot water (140 to 160 degrees) and detergent ("soapless soap").

* * *

Soak the eggs for just a couple of minutes. Then, when the dirt is soaked loose, wash it off by pouring or spraying warm water over the basketful. Then let the air dry the eggs thoroughly. But don't on any account use cold water, as it will draw dirt and bacteria into the eggs.

* * *

But don't start washing eggs until you've checked with your produce dealer. The chances are that he won't cut your price on washed evidence to show that even eggs ones they are. But there is some eggs—that is, if he knows which which have been carefully washed won't keep quite as long in cold storage as will unwashed ones.

* * *

So it's best to be on the square with the dealer and tell him about the washing. Then he can put the eggs into immediate consumption channels, where they will be just as good as any others.

* * *

A reader wants to know if there is any sort of paint which he can use on old lumber to prevent termites from eating into it. The answer is that impregnating the wood with coal-tar creosote will do the job. If you paint the creosote on with a brush, it will give fine protection to the surface. But if you are planning to use that lumber for sills, or something of the sort,—in fact anywhere that the wood might remain damp—it would be better to impregnate it thoroughly by soaking it in the creosote.

* * *

Here's something about farm sprayers which may be of value to some of you. It's the advice of Dale Hull, who is an agricultural engineer at Iowa State College, and who should know what he's talking about—I hope.

* * *

Pressures required for farm spraying operations range all the way from 30 pounds per square inch in weed control work to 250 pounds per square inch for fruit trees, cattle grubs and lice.

Hull recommends a sprayer that will produce up to 250 pounds per inch pressure.

* * *

Don't buy sprayers with rubber impeller type pumps. They are sensitive to spray materials that have light petroleum bases, and many farmers have not found them satisfactory, Hull says.

* * *

Built-in or external by-passes are recommended as pressure regulators on positive action pumps.

The suction hose needs to stand a pressure of 100 pounds, and the high pressure hose should be able to stand a pressure of 400 pounds.

* * *

In order to keep a nozzle from clogging, Hull advises having an 80 or 100-mesh screen in place over the intake end of the hose leading from the sprayer tank.

* * *

For the best coverage on weeds, use a nozzle producing a flat or fan-shaped spray pattern. For insecticide spraying in corn borer control, use a nozzle that gives a solid cone-shaped pattern.

* * *

Nozzles having various spray angles and capacities can be purchased for application from as low as two gallons per acre up to any quantity desired.

* * *

Nozzle tips can be bought which will produce either type of spray pattern, thereby eliminating the necessity of buying complete sets of each type of nozzle.

* * *

Spray booms and tanks made of non-corrosive material, or that are protected by special coatings, such as paint, plating or galvanizing, will give more years of satisfactory service, Hull says.

* * *

Which will be all for today—and my thanks to Mr. Hull for the assist.

'Hands' for Research

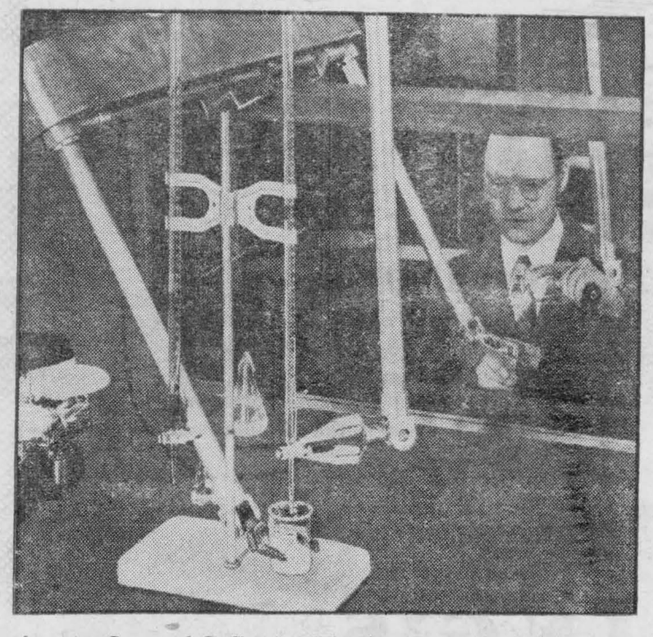

Inventor Raymond C. Goertz of the Argonne National Laboratory in Chicago demonstrates his "master slave," a device to be used in research involving radioactive materials. The inventor controls the mechanical "hands" in the foreground from outside a glass panel, which is replaced by concrete and lead insulation in actual operation. Special optical lenses will enable scientists to watch the work of the ingenious contrivance, which can perform virtually any operation possible with human hands.



'Quick Change' Act Flops—Stanley Prosek, in cap, 55, and John Major, 39, Cleveland, O., Transit System employees, get a free ride in a police van with part of "nearly a ton" of pennies, nickels and dimes police said they looted from fare boxes during the past year. Officials estimated the value of the stolen coins at $7,000.

LITTLE REGGIE — By Margarita

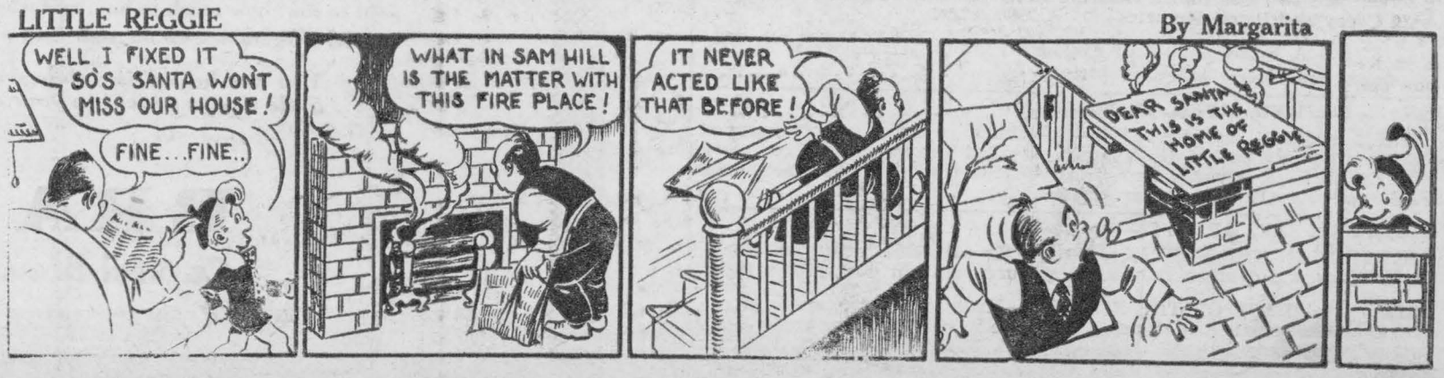

TIME TABLE CHANGES

Effective

Sunday, April 24, 1949

Full information from agents

CANADIAN NATIONAL

WANTED

Applications for the positions of Superintendent and Matron of the United Counties' Glen Stor Dun Home for the Aged will be received by the undersigned at the County Building, Cornwall not later than 9 a.m. April 26th. 1949. State qualifications and when available. If appointment approved.

P. S. BOYD,
County Clerk-Treas.

16c.

We've done a lot of growing—

especially in the last four years

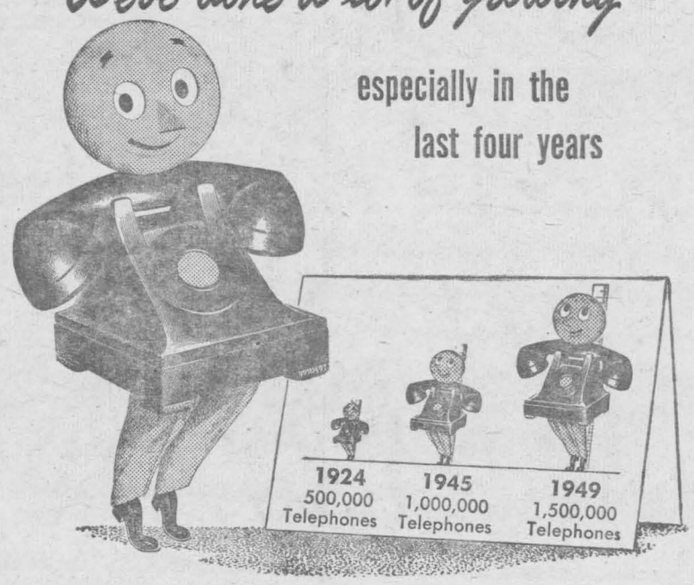

WE'VE PASSED another milestone in telephone history — in Ontario and Quebec we now have 1½ *million* telephones. Of these, 500,000 were added in the last four years. That's more telephones than we installed in our first 40 years!

And as we have grown, service has grown better. Your calls go through quickly, clearly. You can always count on your telephone. Yet up to now, despite rising costs on all sides, there has been no increase in the basic telephone rates established 22 years ago. Few things give you so much real value at such low cost as your telephone.

We've broken all records — but there are still orders we haven't been able to fill. We will keep right on working and building to make your telephone service a bigger bargain than ever — to continue to provide more and better service at the lowest possible cost.

THE BELL TELEPHONE COMPANY OF CANADA

VISIT McGILLIS' FOR GARDEN NEEDS—

GARDEN TOOLS—

You'll like picking yours from our wide selection of quality made tools: Spades, Forks, Garden Rakes, Leaf Rakes, Cultivators, Hoes.

GARDEN FERTILIZERS—

VIGORO—5 lbs., 50c; 25 lbs., $1.70; 100 lbs. $4.50.
SHEEP MANURE—In 25 lb. and 50 lb. bags.

Also a wide Selection of Insecticides and Vegetable and Flower Seeds.

LAWN MOWERS—

They'll go fast later—better get yours now—14" and 16" cut with or without rubber tires.

N. McGILLIS HARDWARE

"EVERYTHING IN HARDWARE"

PHONE NO. 17 MORRISBURG, ONT.

PICADILLY

Theatre Williamsburg

THURS., FRI., SAT., APRIL 21—22—23—

DREAM GIRL:—Now you can see the greatest stage hit in years, now on the screen and twice as funny. Starring Betty Hutton, Virginia Field, Macdonald Carey and Patric Knowles.....ALSO.....

RIDIN' ON A RAINBOW:—An excellent combination of Western song and comedy with Gene Autry.

MON., TUES., WED., APRIL 25—26—27—

THREE DARING DAUGHTERS:—Rollicking comedy, heart-warming romance, a glorious new thrill in music all rolled into one magnificent package of the kind of entertainment you love. Starring Jeanette MacDonald, Jane Powell, Jose Iturbi and Edward Anold.

THURS., FRI., SAT., APRIL 28—29—30—

LIGHTNIN' IN THE FOREST:—Starring Lynne Roberts, Adrian Booth, Donald Barry and Warren Douglas. A picture you will not want to miss.

ALSO..... LAST OF THE REDMEN:—Historical facts, immortal adventure, tender romance, a stunning spectacle in breath taking color. Starring Evelyn Ankers, Julia Bishop, Jon Hall, Michael O'Shea and Buster Crabbe.

COMING SOON:— "JULIA MISBEHAVES" and "NORTHWEST STAMPEDE".

CAMEO THEATRE

EACH EVENING AT 7.15 AND 9.00 O'CLOCK
MATINEES ON SATURDAY AT 2.30 p.m.

Next Week's Programme

This Fri.-Sat—

TOM BROWN'S SCHOOL DAYS

Starring
Sir Cedric Hardwicke and Gale Storm

Mon.-Tues.-Wed—

THE LOVES OF CARMEN
IN TECHNICOLOR
(Adult Entertainment)
Starring
Rita Hayworth and Glenn Ford
A story of beauty and Savagery
Splendor and Shame
The most violent romance in 100 year

Thurs.-Fri.-Sat.—

FORT APACHE
Starring
Henry Fonda and Shirley Temple

Cameo Highlights

COMING

OUT OF THE PAST
Adult Entertainment

SCOTT OF THE ANTARTIC

GREEN GRASS OF WYOMING

BISHOP'S WIFE

---

1 Used 9" Vessot Grain Grinder, with Elevator; 1 Used 10" M.-H. Grain Grinder with Elevator; 1 Used 11" Vessot Grain Grinder with Blower and High Cyclone Bagger; 1 New Beatty 6" Grain Grinder with 3 h.p. Motor; 2 New Beatty Electric Ironers; Beatty Stock Pumps; Beatty Electric Sump Pump; Beatty Water Bowls; Beatty Pressure Systems; F-M Pressure Systms; Mall, and Precision Chain Saws; 1 K-2 1946 International Truck, first class condition; New tires, low mileage;

MIXED WOOD at $4.00 PER CORD, DELIVERED

Ross H. BECKSTEAD

WILLIAMSBURG, ONTARIO

RAYMOND H. ARMSTRONG

Barrister, Solicitor, Notary, Etc.
Office Phone 24 — Residence 27
MORRISBURG - ONTARIO

When you need high quality job printing, call 33. Our prices will please you.

STEP LADDERS

A Necessary Article to have around the Home. Strong, Sturdy Ladders, yet light in weight.

6 Foot Ladder $4.35
5 Foot Ladder $3.65

O'CEDAR MOPS

We have a full line of these Quality Floor Mops. Buy an O'Cedar and you buy the best. The new prices are $1.49, $1.98, $2.50, $2.65 and $3.95.

GARDEN RAKES

It is time to clean up your lawn and borders. How is your Rake? Priced at ..... $1.35 and $1.65

LAWN SEED

We repeat this suggestion because Lawn Seed should be sown now. No. 1 Quality, per lb. 70c

R. H. Bradfield & Co.

HARDWARE PHONE 10

AGENTS FOR FRIGIDAIRE

BUILT IN BATH

The latest and most modern in bathroom fixtures. Modernize your bathroom with this fine tub. The low cost will please you.

COMPACT TOILET:— Tank and toilet built into one compact, efficient unit. Cleaner, neater, and more sanitary This outfit now in stock.

BERNARD COLIGAN

PHONE 242J MORRISBURG, ONT.

GOOD CITIZENSHIP
is a lot of little things



HOW DOES YOUR VEGETABLE GARDEN GROW?

It may be too early to plant, but it's not too soon to plan your vegetable garden now. You'll save a lot of time later by laying it out on paper, because you'll know just what seed to sow, how much to buy, and where to sow it! Vegetables—from your own miniature farm—fresh and full of vitamins—are health insurance for the whole family and consequently, the community itself. Any individual activity that so benefits everyone certainly comes under the heading of "Good Citizenship".

You can help this public service effort. Make a note of some of the little things which, in your opinion, contribute to Good Citizenship.

Sponsored by

BRADING'S

Capital Brewery Limited, Ottawa

This series of advertisements is planned to help make your community the best place to live in.

Plan Your
WEDDING PARTIES,
LUNCHEONS, DINNERS, and
BRIDGES
for the
Bruce Lodge
Phone No. 58J Morrisburg

EXPERIENCED Knitters Wanted
GOOD WORKING CONDITIONS
40-HOUR WEEK
HOSPITALIZATION AND AGREEABLE WAGES
Apply to
NIT-RITE MFG. CO
Phone 610 Prescott, Ont.

Skinny men, women gain 5, 10, 15 lbs.
Get New Pep, Vim, Vigor
What a thrill! Bony limbs fill out; ugly hollows filled up; neck no longer scrawny; body loses half-starved, sickly "bean-pole" look. Thousands of girls, women, men, who never could gain before, are now proud of shapely, healthy-looking bodies. They thank the special vigor-building, flesh-building tonic, Ostrex. Its tonics, stimulants, invigorators, iron, vitamin B1, calcium, enrich blood, improve appetite and digestion so food gives you more strength and nourishment; put flesh on bare bones. Don't fear getting *too* fat. Stop when you've gained the 5, 10, 15 or 20 lbs. you need for normal weight. Costs little. New "get acquainted" size *only* 60c. Try famous Ostrex Tonic Tablets for new vigor and added pounds, this very day. At all druggists.

ARTHUR FLYNN
BARRISTER, Etc.
MORRISBURG ONTARIO

FOR PROMPT, & COURTEOUS TAXI SERVICE, CALL
Veteran's Taxi
TELEPHONE 61
ANY CALL IN TOWN, 25c
24-Hour Service
STAN DUVAL PROPRIETOR

Elmer Jannack
Day or Night
Taxi Service
MORRISBURG, ONTARIO
Phone St. Lawrence Hall, or
Residence 611—15

Our Correspondents:

Williamsburg News

Services in the Williamsburg United Church this Sunday will be on Daylight Saving Time. The Rev. Gerald Fee will conduct worship in the morning and Mr. Mervyn Peters will be the guest preacher in the evening at 7.30 p.m.

A Variety Programme will be presented by the Colquhoun Young People's Union in the Williamsburg Church Hall this Thursday evening, April 28th, under the auspices of the Ladies' Aid. The program which has received much favorable comment in Aultsville, Chesterville and Morrisburg, includes a complete minstrel show, a radio program and several skits. The curtains will go up at 8 p.m. this Thursday. Everyone is invited.

Mr. and Mrs. Grant M. Casselman and Keith Casselman of Ottawa called on Saturday on Mr. and Mrs. Peter Zeran, Northfield, to personally extend their felicitations on their 56th wedding anniversary.

Mr. and Mrs. Will A. Carr and Mr. and Mrs. Emerson Carr and family spent Easter Sunday with Mr. Francis W. Carr at the Royal Sanatorium, Ottawa.

Messrs. Willard Barclay of Toronto and Charles Barclay of Spencerville were callers in town on Tuesday with their mother, Mrs. Nettie Barclay.

Mr. and Mrs. Emerson Carr and Mr. W. A. Carr attended the funeral of the late Mrs. Glen Cunningham at Colquhoun on Saturday afternoon.

Mr. and Mrs. Wesley Moke and family and Mr. Emerson Carr were calling on Mr. and Mrs. Willis Bush at Dixon on Tuesday.

The community of Toyes' Hill was grieved to learn of the death of little Robert Hunter, youngest son of Mr. and Mrs. Joseph Hunter, Toyes' Hill, which occurred recently at Winchester Memorial Hospital. The funeral was held on Monday afternoon with Rev. W. E. Wright of Chesterville conducting the service. Mrs. Sheldon Robinson sang "Up There".

Our best wishes for many happy returns to Mrs. Lyda Empey of town on the occasion of her birthday on Saturday, April 23rd.

Mrs. Glen Ferguson and baby of Athens are visiting here with her parents, Mr. and Mrs. W. E. Trickey and Joan.

Miss Beth Carlyle attended the funeral of the late Mrs. Margaret Ellen Edgerton held in the Presbyterian Church at Winchester last Wednesday afternoon.

Mrs. John O'Shaughnessy spent Sunday afternoon visiting with her aged parents, Mr. and Mrs. Sanford Herriman at their home at Bouck's Hill.

Miss Joyce Merkley of Ottawa spent the Easter holiday here with her parents, Mr. and Mrs. Frank S. Merkley.

Mr. Harley Buchan of Montreal is spending some time at his home here with his niece, Mrs. D. A. Shaw and Mr. Shaw.

Mrs. Marion Sutherland of Toronto and Mrs. Wm. Rowe and baby daughter of Newton-Robinson were guests during the Easter vacation with their mother, Mrs. M. W. Locke.

Mr. Clair Merkley of Guelph spent a few days here with Mrs. Merkley and baby daughter at the home of her parents, Mr. and Mrs. Robert F. Norval and also with his mother, Mrs Maefred Merkley.

Mr. and Mrs. Dwight Perrault, of Brockville, Mr. and Mrs. Ed. Smith and baby of Chesterville, Mr. Willard Barclay of Toronto and Mrs. Nettie Barclay of town were guests at the home of Mr. and Mrs. Arthur Baker.

Mr. and Mrs. Claude Casselman spent the Easter week end at Syracuse, N. Y., with Mrs. Casselman's brother, Mr. and Mrs. Earl Becker and family.

Miss Dora Merkley of Brockville is spending a few days here a guest with her sister, Mrs. D. Short and Mrs. Short.

Mrs. Walter Whitteker and children are spending this week at Kenmore with her parents, Mr. and Mrs. A. McLaren.

Guests at the home of Mr. and Mrs. Edwin Whitteker and Mr. and Mrs. Walter Whitteker on Sunday were Mr. and Mrs. Ray Moorehead and Norma of Dixon's Corners, Rae Cronmiller of Hamilton and Mr. and Mrs. Floyd Whitteker, Lorna and Dale.

Guests for the Easter holiday at the home of Mr. and Mrs. A. Barkley in town were Mr. and Mrs. Paul Rockson and little daughter Janie Elizabeth of Montreal; Mr. and Mrs. Sanford Barkley and Joan Eleanor of Massena, N. Y., Mr. and Mrs. Ray Fuller of Brockville, Ont., and Mr. and Mrs. Mahlon Barkley of Ottawa.

Mr. and rMs. Emerson Harriman and Burrill spent Easter Sunday with Mr. and Mrs. Asa Harriman, Riverside.

Mr. and Mrs. Edgar McIntosh, Strader McIntosh and Mr. and Mrs. Guy Strader were present at the burial on Monday in Brinston of the late Mrs. Wilburn Payne, whose death occurred in a Kingston Hospital on Friday.

Mr. and Mrs. Wm. R. Whitteker of town motored to Ottawa on Easter Sunday where they spent the day with their son and daughter in law, Mr. and Mrs. Howard Whitteker. On their return they were accompanied by Mr. and Mrs. Whitteker and Jimmie and Ann who are spending the Easter week holidays here.

Mr. and Mrs. Stewart Barkley and daughters, Elizabeth and Judith Ann were guests in town during the Easter week end with the former's parents, Mr. and Mrs. L. C. Barkley.

Mrs. Ralph McIntosh and Gordon McIntosh of Toronto spent the Easter vacation here with Mr. and Mrs. Grant McIntosh and other relatives.

Mr. and Mrs. Grenville Newlands of Ottawa spent the week end and Easter Sunday with the latter's parents, Mr. and Mrs. Donald Barkley.

Mr. and Mrs. Clair Beckstead of Toronto and Miss Muriel Beckstead of Ottawa were guests for the Easter week end with their father, Mr. E. M. Beckstead and Mr. and Mrs. D. Beckstead.

Robert Loucks of Ottawa was a guest during the Easter week end here with his parents, Mr. and Mrs. R. R. Loucks.

Mrs. Wallace Johnston and daughter Velma of Ticonderoga, N. Y. spent the Easter holiday week with Mr. and Mrs. Stanley Forward.

Mr. Herman E. Whitteker and daughters the Misses Ethel and Cassie Whitteker all of Cornwall were guests during the week end and Easter Sunday with the former's sisters, the Misses Meda aned Sarah A. Whitteker. On their return they were accompanied by the Misses Meda and Sarah A. Whitteker who are spending Easter week at Cornwall.

Mark Innes of Waterloo College, is spending the Easter week holiday here with his parents, Rev. and Mrs. George Innes and Garnice.

Miss Iva Whitteker of Ottawa was a week end guest with her parents, Mr. and Mrs. Edwin Whitteker and Mr. and Mrs. Walter Whitteker.

Mr. and Mrs. Phil Strader and Bruce of Smith's Falls were guests over the week end with Mr. and Mrs. George Hill eand family.

Mrs. Lorraine Hamilton of Ottawa spent the Easter week end at her home here with her sister, Mrs. D. A. Shaw and Mr. Shaw.

HYDRO REGIONAL OFFICE OPENS IN OTTAWA

The Commission announces the opening of its office at 56 Sparks Street, Ottawa on April 27th, to serve the Eastern Region of Ontario. This office will be responsible for administering the day to day affairs of the Commission in this region.

The Eastern Region comprises all of Eastern Ontario east of a line from Gananoque north to the Ottawa River at Des Joachims. All enquiries relating to the Commission's operations in this area previously referred to Toronto should now be forwarded to the above address.

The new office will be under the direction of O. S. Luney, Manager; assisted by J. W. Young, Consumer Service Engineer; A. M. Pederson, Operations Engineer F. D. Parnell, Accountant; R. F. McRae, Personnel Officer.

HYDRO-ELECTRIC POWER COMMISSION OF ONTARIO

ELECTRIFY YOUR HOME—Visit our store where you will find a complete line of General Electric appliances. Your assurance of quality and dependability lies in the G-E Trademark.
We can also supply your wants in Sunworthy and Sun-Tested Wall Papers and Luxor Enamels.
Thos. Kerr
AUTHORIZED G-E. SALES AND SERVICE

BATTERIES
Now is the time to exchange that tired old battery, after its long winter use, for a
NEW FORD BATTERY
We allow $3.00 on your old Battery when you purchase a genuine Ford Battery from us.
McKendry Motors
Ford and Monarch Dealers
PHONE 307

TODAY WE LIVE IN A GREATER CANADA



New Signs in the Sky...

A distant hum and a flashing streak in the outer sky announce another exciting Canadian achievement—a new jet plane designed and built by Canadians—one more example of the meteoric advances made by Canadian skills and manufacturing abilities.

In Canada, too, giant airliners, which have won international recognition, are now being built for the world's air routes of today and tomorrow.

Today our production—both in extent and variety—has attained heights undreamt of even ten years ago, creating new opportunities in every field of activity for the talents and enterprise of young Canadians.

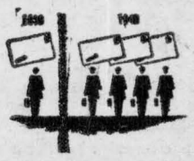

Increase of air traffic: today Canada's commercial aircraft carry more than four times the number of passengers and three times the amount of mail they did in 1939.

One of a series presented by
Molson's
to promote a fuller realization by Canadians of Canada's present greatness

"Countless New Opportunities..."

"I sometimes find it hard to realize the extent and rapidity of our plant's growth. It has all been based, of course, upon the tremendous expansion of Canadian industry in general, which has created countless new opportunities in every field of activity for the energy and enthusiasm of young Canadians."
—says HARRY J. SEHL of Kitchener.



The development of Sehl Engineering is a typical Canadian success story. Only 14 years ago, Mr. Sehl, with one assistant, began operating a small tool and die shop in Kitchener. Its expansion has been spectacular, with new lines of production added, new departments established and new plants built. Today the company, with 90 employees, is fast becoming one of the leading metal producing concerns in the country.

Finest Quality—
Easy to Use
"SALADA"
TEA BAGS



TABLE TALKS

by Jane Andrews.

Bernard Shaw was once asked why he—a professed hater of the Scots — had a housekeeper who hailed from the 'land of Cakes.' His answer was typical of the man. "Because," he said, "the Scots are the only people in the world who really understand oatmeal."

Whether Shaw is right or not about that, it isn't for me to say. However, I think that a lot of you will realize the delightful possibilities of oatmeal—I really should say 'rolled oats' — after you've tried these.

OATMEAL PANCAKES

2 cups quick cooking oats
2 cups scalded milk
2 eggs
⅓ cup melted shortening (or salad oil)
⅓ cup sifted flour
2 teaspoons double-action baking powder (or 2½ teaspoons any other type)
1 tablespoon sugar
½ teaspoon salt

Method

Pour 2 cups scalded milk over 2 cups quick-cooking oats, stir, and let stand till cool. Then beat in 2 egg yolks and the ⅓ cup melted shortening. Sift together ⅓ cup sifted flour, the baking powder, sugar and salt. Add to oats mixture. Fold in the two egg whites, stiffly beaten. Drop by spoonfuls on hot griddle (greased, if necessary) and brown on both sides. Yield; eighteen pancakes. (Private note—especially good with honey.)

* * *

With the hens starting to lay more plentifully, (I hope) maybe you'll feel that you can spare enough to make a Chiffon Pie for some festive occasion—or just to top off a Sunday dinner, for that matter. And here I'm going to take time out for a few seconds to speak once again about the convenience of what are known as "crumb" crusts.

You can make these crumb crusts from vanilla or chocolate cookies, graham crackers, or corn flakes—to mention just a few of the possibilities. They're all made the same way except the corn flakes, which uses brown sugar as well as the melted butter.

Roll about 2 dozen crackers — enough to make a cup-and-a-half of crumbs. Pour in ⅓ cup melted butter. Toss with a fork to mix well. Press into a 9-inch pie pan. Chill and fill. That's all. (Chilling crust before filling makes it cut better).

For the corn flakes crust you roll enough corn flakes to make 1¼ cups crumbs. Mash a quarter of a cup of brown sugar into a half-cup melted butter with a wooden spoon, only a minute over a low heat so butter and sugar won't separate Pour over the crumbs as before. Press into a 9-inch pan. Chill and fill.

Now, at long last, we come to that filling. Lemon Chiffon is the general favorite, but there are dozens of variations.

LEMON CHIFFON FILLING

1 envelope gelatin
¼ cup cold water
4 eggs
¾ cup sugar
¼ teaspoon salt
¼ cup lemon juice
¼ teaspoon grated lemon rind

Method

Soak 1 envelope gelatin in a quarter-cup cold water. Beat together 4 egg yolks, half-cup of sugar, and a quarter-teaspoon salt. Add the lemon juice and lemon rind. Cook over boiling water, stirring constantly until thickened. Stir in gelatin. Chill until thick and syrupy. Beat the four egg whites with a quarter-cup sugar and fold into egg yolk mixture. Turn into crumb crust. Chill until firm, about three hours.

After that? Serve—and watch it disappear.

They Want Some Changes Made

In the April issue of the Farm Journal, published in Philadelphia, there is a column devoted to suggestions from readers regarding things they would like to see invented, designed, changed, and so on. Those sending these suggestions in are, of course, residents of the United States. We are wondering how many of them will appeal to Canadian men and women.

Put Button Loops on the underside of neckties so they can be kept out of the soup.—Mrs. W. C. Fischer, Los Angeles, Calif.

Make Lawn Mower handles adjustable for persons of different heights. — Mrs. H. R. Ziegler, Kenton, Ohio.

Maintain A Self-serve "remnant" counter at lumber dealers, where one could shop for single boards, or odd pieces of material.—Mrs. Edna Hale, Dugger, Ind.

Make Exposed Gears for farm machinery from some heat-treated alloy tough enough to resist dust abrasion.—Albert M. Wolf, River Forest, Ill.

ARE YOU ASKING FOR ACCIDENTS?

How good are the brakes and lights on your car? If they are only average, you may be asking for trouble.

Suppose you're driving at night under good conditions — clear weather, dry paved road. And suppose your brakes, lights and eyesight are "average good."

If a dark obstacle is on the road ahead, says a Department of Public Safety, you can't possibly get your car stopped until you're 50 to 75 feet beyond it.

The result. You have to hit the obstacle or swerve to miss it. Either way, you'll be lucky to avoid a smash-up.

The solution: Check your lights and brakes. And slow down at night.

HURRY

The insurance office was rung by an excited woman.

"I want to insure my house," she said. "Can I do it over the phone?"

"I'm afraid not, Perhaps we'd better send a man along."

"I've got to do it immediately, I tell you," came the frantic voice. "The place is on fire!"

CROSSWORD PUZZLE

ACROSS

1. Sunken fence
5. Sour
9. Opening
12. Hebrew letter
13. Rodent
14. Solid water
15. Pronoun
16. Exists
18. Send
20. Uneven
22. Inactive
23. Style
25. And (Lat.)
26. Worthless dog
27. Ground pine
28. Cover with stars
30. By
32. Casual observation
34. Everlasting (Fr.)
36. Land measure
37. Renew
39. Collection of facts
40. By way of
41. European country (ab.)
42. Top cards
43. Cut of meat
45. Mexican dish
47. Making leather
49. Negative
50. College degree
52. Moreover
53. East Indian tree
55. Baseball team
57. Vapor
58. Tale of adventure
59. Character in Arthurian legend

DOWN

1. Dried grass
2. Beverage
3. Pronoun
4. Burning
5. Exclamation
6. Military students
7. Anger
8. Fragile
9. Donor
10. The maples
11. Impudent
17. Thus
19. Harden
20. Kind of cheese
21. Looks for
23. Variable star
24. Across
28. Shattering
29. Allure
30. English queen
31. Afternoon affairs
33. Pertaining to Arius
35. Division of mankind
38. Customs
40. Sells
42. Unaccompanied
43. Male deer
44. Irish epics
46. About
48. By birth
50. Bird of the cuckoo family
51. Garden plot
54. Mountain (ab.)
56. Not out

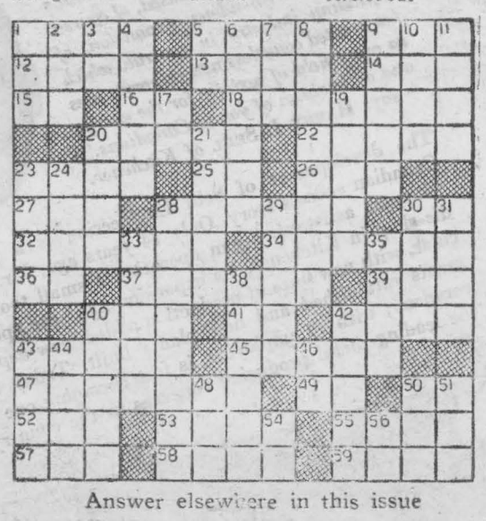

Answer elsewhere in this issue



Mary Had a Little Lamb—Really!—Mary had a little lamb . . . it followed her to school one day . . . Seven-year-old Mary Shoemaker was followed to her Trenton, N.J., school one day by her two-year-old pet lamb, who got something the nursery rhyme gamboler didn't get—a bottle of milk. Here, Mary feeds "Frisky" as her classmates look on.

ANNE HIRST
Your Family Counselor

"Dear Anne Hirst:

When I was 19, I married a man I'd known only three weeks. It ended in divorce. Now I am afraid my son is going to make the same mistake.

"He is 19, and entered the military service right from high school.



Now he writes me, asking that I sign legal papers to let him marry a girl he has known only a short time. I have refused, telling him he should wait until he is out of the service and 21. If he still wants her then, he has my blessing.

"He has no way of making a living, and since I have two young children by my second husband, I cannot help him.

Was He Indulged?

"My present husband, to whom I've been married 11 years, has done everything he could for the boy. My son wanted farm life, and I made my husband give up a good position four years ago to buy a farm. But the boy didn't like farming, and we had to move back here.

'I wonder whether we did too much for him? I'm worried, Anne Hirst. We both wonder where we failed as parents, that he should want to do such a thing as this.

"A BEWILDERED MOTHER"

* In refusing to give your consent to this marriage, you did the only thing you could do.

* You brought up your son, you say, to have "the best of everything." It is natural for a mother to do that, but it is not always best for the boy. For him at 15 to have demanded a farm, and gotten it at the sacrifice of his stepfather's position, gave him a wrong sense of his own importance. He became accustomed to asking for what he wanted, and getting it. It is no wonder that now, having fallen in love, he thinks he has the right to his own way, giving no thought as to how he could support a wife, nor the possibility that marriage itself might be a fatal mistake.

He will be angry and resentful that you refuse to countenance this marriage. Now, at 19, he will have to learn the painful way that his own desires are not pre-eminent. He will have to practise patience and restraint, and the lesson will not be easy.

For their own sakes, each child should learn early in life that he is but one member of the family group, and that he cannot have everything he wants at the expense of the others.

Keep in constant touch with him through your letters, explaining that you have only his happiness at heart, and telling him that when he returns from overseas you hope he will bring the girl home so you can all get to know her

* * *

When a child has been indulged from infancy, the day comes when he must learn self-discipline alone. That makes it hard for all who love him. Bring your problems to Anne Hirst, addressing her at Box 1, 123 Eighteenth St., New Toronto, Ont.

HOW CAN I?

By Anne Ashley

Q. How can I make cold cream?

A. Take two ounces of oil of sweet almonds, one ounce of pure glycerine, ½-ounce of spermaceti, 20 grains of white wax, and six drops of oil of rose. Melt all this together, setting the cup over boiling water; then beat until perfectly cold and snowy white. Put up in glass or china.

Q. How can I remove paint from cloth?

A. Equal parts of ammonia and turpentine will remove paint from cloth, and for removing stains from bathroom fixtures use a cloth dampened with perosene.

Q. How can I sour milk when needed in recipes?

A. Two tablespoons of lemon juice added to one cup of sweet milk sours it to the acidity desired for sour milk recipes.

Q. How can I make a dish of noodles look more appetizing?

A. A noodle cheese ring filled with creamed shrimps makes a delicious dish. This, combined with an attractive fruit or vegetable salad, light dessert, and plenty of coffee, will afford an ample luncheon menu, not hard to prepare.

Q. How can I purify a sponge?

A. If the household sponge has acquired a sour smell, it can be sweetened by merely rubbing a lemon into it thoroughly; then rinse three or four times.

Q. How can I remove perfume stains from linen?

A. Try an application of peroxide of hydrogen.

Q. How can I avoid the strong taste of onions?

A. By pouring boiling water over them after they have been sliced, and then draining and pouring cold water over them.

How'd You Like Some Whale Meat?

Hundreds of millions of dollars worth of red-blooded meat, as tender and flavoursome as prime beef, are being wasted every year in the Antarctic. Such is the claim made here by Dr. Harry E. Lillie, noted Scottish surgeon and whaling authority, in a report prepared for the Canadian Geographical Society on the international whaling industry.

Dr. Lillie, who in 1946-47 was in the Antarctic as surgeon to a Scottish fleet and who has since been engaged in surgical research work in Canada, contends that enough whale meat is being wasted each season to feed Europe for more than three months on present rations.

In his report, Dr. Lillie traces the history of the whaling industry from its earliest times. Known best, perhaps, as a source of valuable oil, used both industrially and in food processing, whales, he believes, have equally as great a role to play as a source of meat.

Dr. Lillie is opposed, however, to the present method used for killing whales — the explosive harpoon. This he describes as the most cruel and wasteful weapon possible. He believes universal adoption of a more humane method of killing, such as electrocution, is immediately essential.

A whale hit by an explosive harpoon may take anywhere up to three hours to die, and even than additional harpooning may be necessary to end the painful struggle. During this time putrefaction organisms spread rapidly throughout the entire animal. These organisms in time give the meat a fishy, oily flavour which detracts from its appeal as food for humans.

Dr. Lillie believes that if all countries engaged in whaling in the Antarctic were to kill be means of electrocution it would be possible to make huge quantities of "this nutritious, tasty meat" available to many countries. He is convinced that the use of whale meat would help materially in relieving the present world food shortage.

At the present time, five countries —Norway, United Kingdom, the Netherlands U.S.S.R. and Japan— are engaged in whaling in the Antarctic regions. Canada although a signatory to the International Whaling Convention is not engaged in the Antarctic operation although last year experimental whaling was carried on off the coast of British Columbia.

Helpful Hints For Homemakers

Make washable shoulder pads out of a rubber sponge cut to the desired shape and thickness. These pads dry quickly and don't become lumpy. Cover and sew in place.

* * *

When airing clothes, fold rubber jar rings over the line, and hook the hangers into these double loops. Clothes won't slide or fly off the line.

* * *

When mending a large hole in a sweater, reinforce the hole with net. This forms a good foundation for darning, and will prevent puckering.

* * *

When you wash Baby's bonnet, fit it over an inverted bowl to dry. Helps the bonnet hold its shape.

* * *

Use pinking shears to cut patches for work or play clothes, then don't bother to turn under the edges. Patches don't fray.

* * *

Make your baby a bib from a wash cloth. Fold wash cloth lengthwise through center. Cut out the corner made by the fold, to make a circle that will just fit Baby's neck. Bind neck-edge with bias tape, leaving enough tape at each end for ties.

* * *

Roast wieners in an old-fashioned corn popper instead of on a stick. They'll keep their juices better, and you can roast several at once without danger of their falling into the fire.

* * *

Make frosted "angel food" from plain day-old bread. Trim off crusts, cut the bread into strips. Glaze strips on all sides with sweetened condensed milk. Roll in shredded cocoanut and brown under a low flame.

* * *

Melt chocolate on a large piece of waxed paper, placed in a saucepan. When chocolate is melted it will slide off the paper easily, leaving a clean pan.

* * *

For a few drops of lemon juice, stick a fork into one end of the lemon and squeeze through the perforations. Lemon can still be kept for future juict need.

* * *

Use a tiny funnel for separating the yolks from the whites of eggs. The white slips through the hole easily, leaving yolk in top of the funnel.

* * *

Try washing fresh garden peas and cooking them in their pods. Shells rise to the top and can be skimmed off in a few seconds—and peas have an extra fresh, sweet flavor.

* * *

Sprinkle clothes right on the line, if you have a garden hose (turn to a fine spray). Roll clothes as you take them down. Take down those that don't need sprinkling before you turn on the spray.

* * *

Use new galvanized garbage cans for storing out-of-season garments and blankets in the attic. They have tight lids, are light and easy to handle.

SMART BIRD

The landlord of a tavern had a parrot which could talk about anything from horse-racing to dice.

One day a stranger entered and said his parrot could talk better.

After an argument a match was arranged for $10, the parrot which said the most in ten minutes to be the winner.

When the stranger's bird arrived, both parrots were put on a table. The local parrot did not speak at all, and the landlord had to pay his $10 to the stranger.

When he was putting his parrot back the landlord said to the bird: "You're a smart one, you are!"

The parrot whispered in his ear: "Listen, you make a return match for fifty bucks and I'll talk the so-and-so's head off."

SEQUIN JEWELRY CRAFT

If you can use a needle and thread, you can make unusual sequin jewelry. We've assembled a kit with everything you need. Contains sequins, beads, ear screws, pinbacks, chain, cement and complete instructions. Wear the latest thing in jewelry! Make matching chatelaine and earrings. Brighten your dress! Give handmade gifts your friends will treasure. Write for kit No. 1—$1.00, postpaid. Send today to your nearest store. Limited stock, don't wait, write today: Lewis Craft Supplies Ltd.; Branch stores: 38 Water St., Saint John, N.B.; 645 Yonge St., Toronto; 425 Graham Avenue, Winnipeg.

SPLITTING HEADACHE



And the RELIEF IS LASTING

For remarkably fast relief from headache get INSTANTINE. For real relief get INSTANTINE. For *prolonged* relief get INSTANTINE!

Yes, more people every day are finding that INSTANTINE is *one thing* to ease pain fast. For headache, for rheumatic pain, aches and pains of colds, for neuritic or neuralgic pain you can depend on INSTANTINE to bring you quick comfort.

INSTANTINE is made like a doctor's prescription of three proven medical ingredients. A single tablet usually brings *fast* relief.

Get Instantine today and always keep it handy

Instantine

12-Tablet Tin 25¢
Economical 48-Tablet Bottle 69¢

PARKER HOUSE Rolls

Better Bake Plenty

Measure into large bowl, ½ cup lukewarm water, 1 tsp. granulated sugar; stir until sugar is dissolved. Sprinkle with 1 envelope Fleischmann's Royal Fast Rising Dry Yeast. Let stand 10 min., THEN stir well. Scald 1 c. milk and stir in 5 tbs. granulated sugar, 2½ tsps. salt; cool to lukewarm. Add to yeast mixture and stir in ½ c. lukewarm water. Beat in 3 c. once-sifted bread flour; beat well. Beat in 4 tbs. melted shortening. Work in 3 c. more once-sifted bread flour. Knead until smooth and elastic; place in greased bowl and brush top with melted butter or shortening. Cover and set in warm place, free from draught. Let rise until doubled in bulk. Punch down dough in bowl, grease top and let rise again until nearly doubled. Punch down dough and roll out to ½" thickness. Cut into rounds with 3" cutter; brush with melted butter or shortening. Crease rounds deeply with dull side of knife, a little to one side of centre; fold larger half over smaller half and press along the fold. Place, touching each other, on greased pans. Grease tops .Cover and let rise until doubled in bulk. Bake in hot oven, 400°, about 15 min.





New Fast-Acting Dry Yeast Needs NO Refrigeration!

Thousands of women every week are switching to the new Fleischmann's Royal Fast Rising Dry Yeast. It's fast — it's *active* — keeps for weeks in the cupboard. Perfect results in rolls, buns, breads!

Get a month's supply!

"Oh, To Be In England"

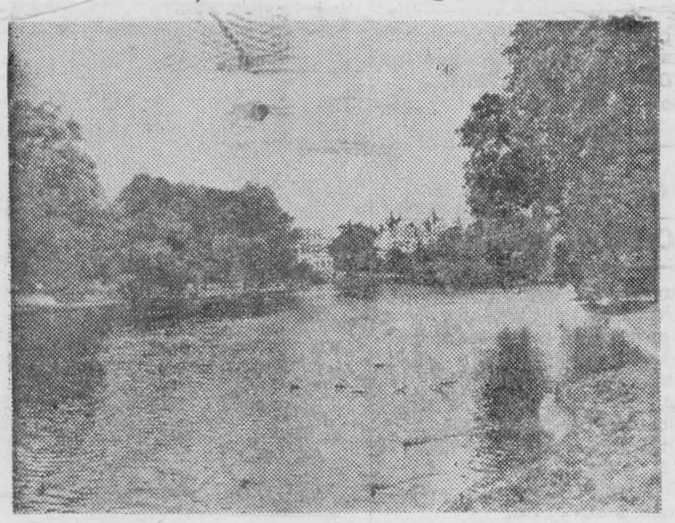

News that Britain's lights—after a 10-year blackout—are "on" again comes as welcome tidings to the thousands of Canadians who are planning to visit the Old Country this coming summer, as evidence that things are rapidly coming back to normal. These pictures show two very familiar London scenes, the upper being a view of beautiful St. James Park in London. The lower view is, of course, a train on the Underground—or "subway" as we would call it on this side of the big pond.



Courtesy of Associated British & Irish Railways, Inc.



CHRONICLES OF GINGER FARM

by Gwendoline P. Clarke

Today I heard a robin sing—in fact not only did I hear one, I saw him too. A big, fat fellow with a tawny red breast, perched on the lowest branch of an elm tree near the house—

* * *

As I passed by he said to me
"Do you know it's nearly spring?"
"Why, sure," I said, "it's bound to be—
Now I've heard a robin sing."
And then I looked upon the ground,
And up above the wintered earth
Green shoots of daffodil I found—
New life: new hope; new birth.

* * *

Yes, that's the way it goes—the last of the snow has no sooner vanished under the influence of warm rain and strong winds than we see Mother Nature ready to start her cycle of growth all over again—and we perforce must co-operate. Most of us are willing to do just that. Of course there are times when you can't be too sure about the Old Dame—sometimes she holds a few tricks up her sleeve. She has been known to send a blinding blizzard in April before now. For instance from my Ginger Farm diary, I discovered that on April 15, 1943, I wrote—'We have just had an ice-storm, then fog and slippery roads, followed by strong east winds and freezing rain." On June 10 of that same year I find this—"Another week has passed and still no seed in the ground!" Apparently we got our oats sown about June 15, just a week before the wheat started coming into head. And yet we got a crop of sorts that year in spite of the late spring seeding.

Today there was quite a bit of thunder rumbling around and Partner remarked—"Thunder in March, empty barn in the fall". But don't think me pessimistic. Quite the reverse is true. It is just meant as a reminder that if we should have a dawdling spring we need not be too worried about it. Just imagine—in that season of '43 we had the cows out on pasture before the spring seeding was even started!

My little robin is hopping around on the lawn now—quite happy, in spite of the high wind. That same wind should dry the ground up a bit. We certainly hope so as we are expecting a truck to come along for some cattle. That means two of our calves will be gone. We need to get some of them away as we have had two more calves within the last twelve hours—and they were not twins either.

Now here is something that may start an argument among the women-folk—at least where there is electricity.

Three years ago I bought a vacuum cleaner. Since I had never used one of any kind I had no idea which was the better type to buy—tank or upright. I sought advice from my friends. One said—"Oh, the upright is so much handier—it is a lot easier to push along the floor." Another said—"Don't get anything but the tank type." Another advised—"Tank or unright, I don't think it makes much difference. Any NEW vacuum will do a good job." That sounded logical to me—so when an upright was offered to me, I took it. You remember one didn't have much choice at that time. For awhile I was thrilled with it. The attachments seemed quite satisfactory, too, and because of the novelty of working with them I did not realise what a chore it actually was changing from sweeper to attachments. But after the novelty wore off I found myself going back to mop and duster rather than bother with them. I also found that using the sweeper created a certain amount of dust and made me cough. It wasn't long before I decided that when I got a chance I was going to trade in my upright for a tank type. I did not mention it to Partner because I can't see the point of grumbling about anything unless you can see a way to change it. But last week when the agent called for the fourth time I told Partner what I wanted to do. Then the agent gave a pretty good demonstration—and that finished it. Now I have a tank-type vacuum—and I would not change it for anything. There is no dust, less noise and you can get under anything and everything without moving it if you so desire.

I thought this little experience of mine might be some help to others who might be just as undecided as I was when I bought my first vacuum cleaner.

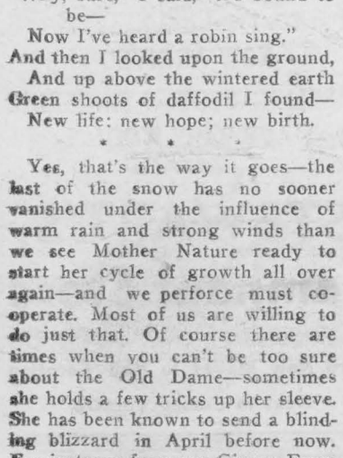

"Don't tell a soul, but I hear that stuck-up Maltese in the next block has fleas!"

EASY TO CONTOUR IF YOU KNOW HOW

Whether you have long, gentle slopes, or short, steep ones, contouring is one of the first steps toward working out a good soil conservation program. It helps hold fertility, and boosts yields. It helps stop soil and water loss.

To the man who has never grown corn on the contour, it looks like a bad job. At first, it's hard to figure out just where the rows are going.

But, as one farmer said after he'd contoured for a few years: "I wouldn't give a man his dinner to help me contour. It's easy once you know how."

Equipment is simple and inexpensive. Actually, you can make an outfit from a small level, a pocket mirror, a clothespin and a couple of boards.

If you want to contour your row crops, you should plow and disk that way. And don't worry about short rows. You'll have some. But you may have plenty of real long rows to even things out.

Start just below the brow of the hill—about where you can just see the skyline over the hill.

Some farmers dont use faith to mark guide lines. They prefer old newspapers at each point on the contour. Pile a little dirt on them and you can plow them under and don't have to run ahead to get the lath out of the way.

The idea in making a contour line is to find a series of points, about 100 feet apart, which are on the same level around the hill.

The man with the target goes about 30 steps ahead of the man with the level. He moves up or down the hill until the target is at the same height as the level. Then that position is marked.

Then the man with the level goes on past the target and sights back until he is again level with the target. That point is marked. And on around the hill you go.

Extreme accuracy such as is needed for a terrace isn't necessary. But you shouldn't let the contour line sag, for that collects water in the low spots allows it to break over the row and wash down the hill.

Once the line is plowed, keep plowing until the slope changes. Then run a new guide line and work both ways from it. Fill in with short rows where necessary.

Two words of caution: Don't plant the end rows up and down the hill. The contoured rows dump water in them and you breed a gully in a hurry.

And leave good, wide water-ways. Most of the water-ways you've seen are too narrow. Leave them plenty wide.

If you are contouring down a long hog-back, and the rows make a fairly sharp "V," leave a turn-row right down the top of the ridge. Leave it wide enough for a hay loader and rake. You can use it for a turn-row and for a lane.

ALUMINUM AS A BUILDING MATERIAL

Aluminum makes a satisfactory roofing and siding material for farm buildings—if it's properly used.

That's the report of Alvin Dale and Henry Giese, agricultural engineers.

They list these advantages for the light metal: It's long-lasting and requires no paint. It has good insulating qualities — is somewhat cooler in summer than most roofing materials.

But, say the engineers, aluminum may give poor service if not properly installed.

Brace buildings properly from within and use plenty of sheathing under the aluminum — the metal itself hasn't much strength.

Use plenty of nails And be sure they are screw or ring-shank aluminum nails—preferably with synthetic rubber washers. They should be at least an inch and a half long. Bend and nail down over gable ends of roof.

Don't apply aluminum over old roofs or shingles. Start roofing and siding away from prevailing wind, so wind can't get under the laps. Give sheets ample overlap.

Aluminum will corrode through contact with fertilizers, alkalis (including wet concrete), livestock manure and urine, copper and ungalvanized steel.

"Daddy," said an eight-year-old student of a progressive school, Ronald said a very naughty word to the teacher today."

"Is that so?" asked the curious patient. "What did he say?"

"Oh, we aren't encouraged to use such language," she answered, "but if you want to say all the bad words you know, I'll tell you when you come to it."

TEST YOUR I. Q.

Here are some questions about Medicine and Hygiene which you should find fairly easy. Try and answer them all, anyway, before taking a peek at the correct answers printed, upside down, underneath.

1. About how much of the weight of the human body is made up of muscle?
2. How many hours out of the twenty-four does a new-born infant usually sleep?
3. Does the sugar content of the blood: (a) increase; (b) decrease; (c) remain static, under stress of strong emotion?
4. Why does the flow of blood from a wound serve as a disinfectant?
5. What do medical authorities consider the least harmful form of tobacco smoking?
6. Are all babies born with blue eyes?
7. Can poison ivy be spread from one person to another?
8. By what name is pollinosis popularly known?
9. What causes hiccoughs?
10. What is the most prevalent disease of mankind?
11. Who have decidedly superior teeth, Canadians or Asiatics?
12. Which is the longest bone in the body?
13. Is cancer a comparatively modern disease?
14. Does hair grow faster at night than during the day?
15. When blood pressure is low, is the pulse more or less rapid than normal?
16. What causes shock after an accident?
17. At what time of day or night is normal body temperature lowest?
18. Does the pulse remain the same throughout life?
19. Why is the clinical thermometer made oval instead of round?
20. What is the transparent outside coat of the eyeball called?

Answers To Medical Quiz

1. One half.
2. Twenty-two.
3. It increases.
4. Because it washes away germs.
5. Cigarette smoking.
6. No.
7. Yes.
8. Hay fever.
9. Spasmodic contractions of the diaphragm.
10. Dental caries (tooth decay).
11. The teeth of Hindus, Japanese and Chinese are almost without exception superior to those of the average Canadian today.
12. The femur, or thighbone.
13. No, evidences have been found in early Egyptian mummies.
14. No.
15. More rapid, as the pulse increases in order to increase the output of blood.
16. Stagnation of blood in the abdomen so that the brain and heart are under-supplied.
17. During sleep, in the early morning.
18. No, it slows down as age advances.
19. So that it may act as a magnifying glass, thus making it easier to read.
20. The cornea.

The SUNDAY SCHOOL LESSON

By Rev. R. Barclay Warren

The Disciplines of Discipleship
Luke 12:16-21; 14:27-22.

Golden Text—And whosoever doth not bear his cross, and come after me, cannot be my disciple.—Luke 14:27.

One of the most tragic stories that Jesus ever told is that of the foolish rich man This man thought his soul could be satisfied with things. When he had harvested his bumper crops in bigger barns he would say, "Soul, thou hast much goods laid up for many years; take thine ease, eat, drink, and be merry." But it is not only the rich who are in danger of this misplaced emphasis. It is a common error to slave for the needs and pleasures of this life and forget the soul. The rich man received the death summons in the midst of his planning. How much did he leave? He left it all. The tragedy is that he appeared before God a pauper. He had lived for self and was not rich toward God.

In this day when the number of bankruptcies is increasing it is easy to get the point of the second story in the lesson. We, too, may have stood by the foundation and commented, "This man began to build, and was not able to finish. "The main reason for failure in Christ's kingdom is the failure to count the cost and prepare to pay it. It must be an all-out effort. There are no half-hearted disciples "Whosoever he be of you that forsaketh not all that he hath, he cannot be my disciple." The individual who will not give Christ the pre-eminence in his life is left out of the Divine program. Playing with religion and giving God the left-overs is being done by many. But only he who disciplines himself and strives to enter in at the strait gate will find an entry. He who takes the way finds to his pleasure that Christ's yoke is easy and his burden is light.

BUILD WITH STRAW

A process for making insulating building boards from wheat straw is announced by the United States Bureau of Agricultural and Industrial Chemistry. This new product promises to compete with sugar cane bagasse and wood pulp as a raw material for insulating boards. About 40,000,000 tons of wheat straw alone are now burned or wasted every year on American farms. The new method for making straw into building board was developed by Drs. E. C. Lathrop and T. F. Naffziger. Their procedure consists essentially in blending ordinary straw pulp, now used to make strawboard for boxes and packing materials, with a new type of pulp which is inexpensive and which contributes increased strength and other desirable qualities to the finished product.

The nice old lady smiled at the little girl who had been left in charge of the cake shop.

"Don't you sometimes feel tempted to eat one of the cream puffs, my dear?" she said.

The litle girl was quite shocked, "Of course not," she replied. "That would be stealing. I only lick them."

Answer to Crossword Puzzle

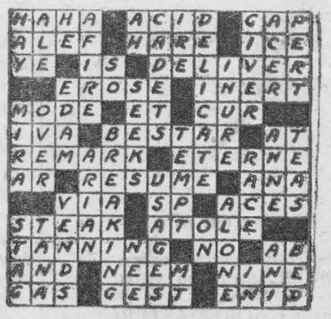

PILES Don't suffer any longer. For quick relief—treat painful piles with medicated Dr. Chase's Ointment. Soothes as it heals. A safe home treatment for over 50 years. 33

DR. CHASE'S Antiseptic OINTMENT

DOES INDIGESTION WALLOP YOU BELOW THE BELT?

Help Your Forgotten "28" For The Kind Of Relief That Helps Make You Rarin' To Go

More than half of your digestion is done below the belt—in your 28 feet of bowels. So when indigestion strikes, try something that helps digestion in the stomach AND below the belt.

What you may need is Carter's Little Liver Pills to give needed help to that "forgotten 28 feet" of bowels.

Take one Carter's Little Liver Pill before and one after meals. Take them according to directions. They help wake up a larger flow of the 3 main digestive juices in your stomach AND bowels—help you digest what you have eaten in Nature's own way.

Then most folks get the kind of relief that makes you feel better from your head to your toes. Just be sure you get the genuine Carter's Little Liver Pills from your druggist—35c.





Raiding the store-room was not encouraged in stern pioneer days. But today raids on the pantry for delicious Post's Grape-Nuts Flakes should bring no reproof. You need never run short of this healthful, ready-to-eat, easy-to-digest cereal. It's perfect for the between-meal snack.

Post's Grape-Nuts Flakes have that unbeatable Grape-Nuts flavor in popular, honey-golden flake form. They provide nourishment *everyone* needs—useful quantities of carbohydrates proteins, minerals and other food essentials. So quickly served; so truly *good*. Your grocer has Post's Grape-Nuts Flakes.



Mr. Patrick Marchand of Dorval, visited Mr. and Mrs. George Locke on Tuesday.

Visitors for Easter with Mrs. C. M. Carkner and Kenneth were Mr. Roy Carkner of Birmingham, Mich., Mr. Harold Carkner of Detroit, Mich. and Mrs. B. M. Conn and son Bobbie of Ottawa.

MRS. AGATHA LAVALLEE, Corsetiere— Specializing in Spirella Supporting Garments. Individual Service in the privacy of your own home. Phone 353-W.
10tfc.

Phonograph springs for all models are now available at Thompson's Radio Store. Springs installed.
10tfc.

Mr. and Mrs. Alexander Farlinger and Mr. and Mrs. Fred Farlinger of Toronto spent the Easter holidays with their parents, Mr. and Mrs. F. E. Farlinger.

Mr. and Mrs. J. H. Nottman and Jackie spent the week end with the latter's parents, Mr. and Mrs. C. C. Stubbs.

Master Charles Bateman of Cornwall is spending the week with his grandparents, Mr. and Mrs. C. C. Stubbs.

Knox Young Women's Club will hold a Food Sale on Saturday, May 14th, in the Agricultural Office.
16-18p.

Mrs. Leo Laurin spent the holiday week end with relatives in Alexandria.

DUNDAS
100 BUSHEL PER ACRE GRAIN CORN COMPETITION
1949

Sponsored by the Dundas Crop Improvement Association. Entries open only to resident of Dundas County. For regulations and entry forms governing the contest contact any one of the following officers or directors, or H. W. Graham Morrisburg, Secretary.

Howard Kittle, Chesterville.
John Wells, Williamsburg.
Mahlon Zeron, Iroquois.
Landon McInnis, Iroquois.
Clarence Wallace, Iroquois.
Wm. Lennox, Brinston
Charles Harkness, Iroquois.
Fred Hutt, Inkerman.
Joseph Hyndman, Mountain.
Harold Baldwin, So. Mountain
Milton Harper, So. Mountain.
Chas. Marselis, Chesterville.
Shaler Heagle, Aultsville.
Glen Cunningham, Aultsville.
Geo. Brooks, Chesterville.
Allison Graham, Chesterville.
Eric Casselman, Chesterville.
Edwin Forward, Winchester.
Angus Smith, Chesterville.

VALUABLE PRIZES OFFERED
ENTRIES CLOSE ON JUNE 30th, 1949

H. W. GRAHAM, Secretary. Morrisburg, Ontario.
JOHN WELLS, President, Williamsburg, Ontario.

Take It Easy

The New CHOREMASTER
Precision Built
GARDEN TRACTOR
EASY TO CONTROL
EASY ON THE BACK
EASY ON THE POCKETBOOK



● Your achin' back will stop complaining when you get a CHOREMASTER.
This sensational new power tractor makes child's play out of cultivating and other garden chores.
Powered by a rugged 1½ HP motor and perfectly balanced on an easy-riding pneumatic tire, the CHOREMASTER saves you years and years of back-breaking labor.
When equipped with low-cost attachments, the CHOREMASTER cuts weeds, seeds, disc, cultivates, plows snow, bulldozes, etc., and a special attachment converts your own lawn mower into an efficient power mower. Manufactured by Special Products Division, Lodge & Shipley Co., precision machine builders.
Call or stop in today, we'll be glad to arrange an eye-opening demonstration of the labor saving CHOREMASTER and attachments.

A Demonstration will be arranged in your own garden without obligation, if you will send your name and address to

FETTERLY'S

PHONE 72 IROQUOIS, ONT.

PEOPLE ARE EXCITED ABOUT THIS

NEW KIND OF TIRE...

● Super-Cushion is far more than just a new tire—it's a new KIND of tire that gives you an unbelievably smoother, softer ride . . . increases comfort and safety . . . actually adds to the life of your car by absorbing road shock and vibration.

Our modern change-over plan makes it easy for you to enjoy the many EXTRA advantages of this great tire . . . drive in and let's talk it over.



THE NEW GOODYEAR
Super Cushion

K. G. LOUGH

MAIN & LOCK STS. PHONE: 321
SHELL PRODUCTS—BATTERIES—ACCESSORIES

B35

Local and General

Mrs. Harry Locke has returned to her home here after being a patient in St. Vincent de Paul Hospital, in Brockville, for the past three months.

Mr. Edwad Weir of Toronto and Miss Florence Weir of Ottawa were Easter week end guests with their parents, Mr. and Mrs. D. H. Weir.

Mrs. G. A. Montgomery has arrived home after spending the winter months in Florida.

Miss Mary Desrosier of the staff of St. Mary's Hospital, Montreal, spent the holiday week end with her aunts, Mrs. Lavallee and Miss M. Derosiers.

Miss Audrey Fraser of McDonald College, spent the Easter holiday with her parents, Mr. and Mrs. Geo. Fraser.

Mr. and Mrs. Jack Byrnes and daughter Valerie of Toronto were Easter guests of Mr. and Mrs. Edson Salmon.

Why don't you get in on the Special Sale of Victor Records NOW at Thompson's Radio Service.
14tfc.

Dr. and Mrs. Jack Joyner and daughter Joan of Pembroke were week end guests of Mrs. Geo. D. Meikle and Stewart.

Miss Carole Wilkins of Brockville spent a few days this week with her grandmother, Mrs. L. Laurin.

Mr. John Sherman of New York spent a few days this week with friends in Morrisburg and Prescott, and will leave on the week end to return to his home in New York.

Mr. and Mrs. A. L. Willard and Gerald and Carl spent the Easter week end in Sudbury with their daughter, Mrs. N. W. Okum, Mr. Okum and Sharon.

His many friends will regret to learn that Chief Constabl Clare Biccum of Morrisburg, is a patient in the General Hospital, Cornwall, and has undergone an operation.

Mr. and Mrs. A. L. Willard and Mrs. E. V. Morray attended the funeral of their cousin, Vernon Tye on Thursday at Seeley's Bay.

Mail orders promptly attended to for Sheet Music and Records. Complete Stock. Thompson's Radio Service, Morrisburg. Telephone 192W.
9tfc.

Mrs. Paul Laurin has returned home from the Hotel Dieu Hospital, Cornwall, where she underwent an operation.

Mr. and Mrs. Aaron Agulnik spent Friday in Montreal visiting Mr. Sam Agulnik, who is a patient in the Western Division of the General Hospital

Mr. and Mrs. Jack Wilson of Hudson Heights, Que. visited with Mr. and Mrs. George Beavers.

Mrs. Greta Strader spent the holiday with her brother, Mr. Harold Faulkner in Morewood.

Mr. and Mrs. Jack Bannister and family of Campbellford were Easter guests of Misses Jane and Sarah Dillen.

Mr. and Mrs. E. J. Lanigan of Kingston spent Easter with Mr. and Mrs. Durham Wells. Mr. Lanigan left on Monday to attend the O.E.A. in Toronto.

Mr. and Mrs. Murray C. Watson of Morrisburg are leaving shortly for Renfrew where Mr. Watson has been transferred by the Sullivan Contracting Company. Mr.- Watson has been in charge of the construction of the Nestle's Building in Chesterville.

Mrs. W. G. Baker is spending the Easter holidays with Mr. and Mrs. Francis Baker at Point Claire, Que.

The many friends of Mrs. William Mattice who is a patient in the Civic Hospital at Ottawa will be pleased to learn she is progressing favourably.

Mr. and Mrs. Barney Weegar and family of Ottawa were Easter guests of Mrs. Etta Weegar and family.

Miss Dorothy Smith of Montreal spent Easter with her parents, Mr. and Mrs. G. H. Smith.

Mrs. John Barry of Ottawa visited friends in Morrisburg on Saturday.

Mrs. Kimmett of Roblin, Ont. Mrs. Whiteman of Shannonville and Miss Joan Clark of Cornwall were Easter guests of Mrs. Isa Craig and Marilyn.

Mr. W. Tobin and sons Bill, Peter and Paul of Ottawa spent Saturday in Morrisburg.

Mr. Spencer Clark and daughter, Bonnie, spent Easter with Mr. and Mrs. Fred Clark.

Miss Eva Lamarche and Miss Rita Phillips of Senneville, Que., spent Easter with Mrs. Mary Rose Lamarche.

Mr. Hubert Casselman of the M. C. I. staff left on Monday to attend the O. E. A. in Toronto.

Magistrate and Mrs. Glen Strike of Ottawa, and Mr. and Mrs. Farlinger Casselman and daughter Mary Anne of Montreal were Easter guests of Mrs. J. C. Casselman.

Miss Marion Howald of Ottawa and LAC. Wennman of Dorval Airport spent Easter with Rev. and Mrs. F. L. Howald.

Miss Mary Coligan of Ottawa spent Easter with her parents, Mr. and Mrs. W. T. Coligan.

Miss Evelyn Laframboise spent the Easter week in Montreal.

Miss Mary McDonald of Ottawa, and Miss Genevieve McDonald, R. N. of Montreal spent Easter with their parents, Mr. and Mrs. J. D. McDonald

Miss Audrey Daley of Montreal spent Easter with her father, Mr. Dan Daley.

Mr. and Mrs. Ogal Mallen of Toronto were Easter guests of Mrs. B. Wereley.

Mrs. John Borthwick, Jr. of Chicago, Ill., is visiting her sister, Mrs. T. Rockley Parker.

Mrs. James Black of Chesterville and Miss Lila Weegar of Ottawa were week end guests with Mr. and Mrs. Orlin Barkley.

Mr. Jack McGillis of Westmount, Que., and Mr. Neil R. McGillis of the Town of Mount Royal, spent Easter with their mother, Mrs. Norman McGillis.

Mr. Douglas Jones of Smith Falls was a week end guest with his parents, Mr. and Mrs. Ed. Jones.

Owing to Mr. J. M. Whitteker's being confined to his bed, he will not be able to attend to his optometrical practise for a few weeks.

Hon. Geo. H. Challies of Toronto is spending a couple of days in Morrisburg.

Mr. J. Miles Whitteker has resigned his position as secretary-treasurer of the Morrisburg Board of Education, after serving for more than 30 years in that capacity. Mr. M. A. Campbell has been engaged to fill the position until the next annual meeting.

Miss Margaret Colquhoun, a former resident of this district, and well known here, died at St. Mary's Hospital, Timmins last Wednesday. The funeral was held on Saturday with interment at Mount Pleasant cemetery, Toronto.

On Sunday, April 24th, the services in the United Church, Morrisburg, will be conducted by Rev. D. C. Osborn, B.A., of Eganville, Ont. Morning service at 10.30 and evening service at 7.30. Daylight Saving Time.

LOOKING FOR ENTERTAINMENT? You'll find it in Pictorial Review! Enjoy comic comment, fiction, sidelights of Washington and Hollywood cartoons—all by America's top notch writers and artists in PICTORIAL REVIEW, with this Sunday's (April 24) issue of The Detroit Sunday Times.

Mr. and Mrs. H. B. Tindal announce the engagement of their younger daughter, Ada Frances, to Dr. Lloyd Elvin Downey, son of Mr. and Mrs. A. E. Downey of Belleville Marriage to take place the latter part of May.

Mr. Charles Smith of Toronto was a recent visitor in Morrisburg.

ACCOUNTING SERVICE

Itinerant Accounting Service. Financial statements. Audits. Income Tax
EDWARD A. LAPIERRE,
Box 71, Morrisburg.
14-17p.

ADLETS

CARD OF THANKS

I desire in this way to thank my many friends for their kindness while I was a patient in St. Lawrence San., for the lovely flowers, treats, cards, letters, etc.; also the Red Cross, the Women's Institute, S.S.S. Class, and the kindness to my family during my stay in the hospital. All these were greatly appreciated and will always be remembered.
MAE McINTYRE.
16p.

FOR SALE

NEW WORLD POPULAR ENCYCLOPAEDIA, 10 volumes. Good as new
LUTHER WELLS,
Phone 304, Morrisburg.

1 9-Piece Walnut dining room suite, genuine leather covered chairs, in excellent condition; 1 Acme kitchen range, excellent condition; 1 Victor Electric console radio; 1 large wardrobe; 1 electric washer and many other household articles. Reasonable for quick sale. Apply
Hamilton Beckstead,
Phone 197, Morrisburg.
16p.

'48 SPECIAL DE LUXE PLYMOUTH SEDAN, Privately Owned; 9,000 miles; Radio, Heater, Sun Visor.
Telephone Winchester, 144.
16p.

Good Used Lady's Black Wool Suit. Fit approx. 14.
PHONE 213W.
16c.

WANTED

WORK AT PAINTING and PAPER HANGING, or other kinds of house cleaning.
CYRIL LOPER.
16p.

NOTICE

Persons wishing to attend evening classes in English and Civics apply to
M. A. CAMPBELL, Sec.-Treas.
Board of Education.
16c.

Help Wanted

GIRLS WANTED TO LEARN THE KNITTING TRADE.
IDEAL WORKING CONDITIONS
GOOD WAGES WHILE LEARNING
Apply to
MORRISBURG HOSEIRY, LTD.
Morrisburg, Ontario
17tfc.

RIGHT to HER HEART... with a Bulova from JEWELER

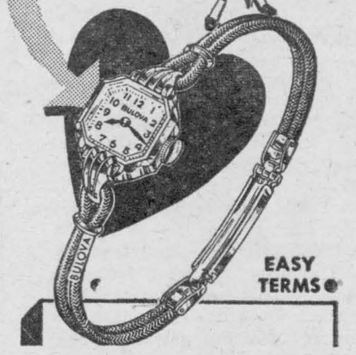

★ BULOVA HER EXCELLENCY "A"
21 Jewels
$49.50
EASY TERMS

GILLESPIE'S

JEWELLERY STORE

PHONE 344 MORRISBURG



MRS. LOUIS S. ST. LAURENT
Canada's "First Lady", who is off with her famous husband on a trip to Western Canada.

PIANO TUNER

OTTAWA'S EXPERT, Frank Haipenny, coming to Morrisburg in the near future. Orders may be left at Leader Office.
13-17c.

MORTGAGE SALE

Under and by virtue of the power of sale contained in a certain mortgage which will be produced at the time of sale there will be sold at public auction on Saturday, 28th day of May, 1949, at the law office of Arthur Flynn, Main Street, Morrisburg, at two o'clock p.m. the following lands:

FIRSTLY: In the Township of Williamsburg, in the County of Dundas and being composed of the West Half of Lot 26 in the third concession of said Township, containing 100 acres, more or less.

SECONDLY: The north 10 acres of the east half of lot 26 in the second concession of said Township of Williamsburg save and except one-half acre being used for school purposes and being the north-west one-half acre.

THIRDLY: The north 4 and one-half acres of the west quarter of lot 26 in the second concession.

TERMS:—10% cash on date of the sale and balance within thirty days without interest, the sal subject to reserve bid. For further terms and conditions apply to the undersigned.

DATED this 21st day of April, 1949
ARTHUR FLYNN,
Solicitor for Mortgagee.
16-17-18c.

Pay Me A Call

BABY GIFTS — NOVELTIES
PRINTS, BROADCLOTH AND PRINTED FLANNELETTE HAVE NOW ARRIVED
WHEELING, SCOTCH FINGERING AND BABY WOOL

STEWART'S Remnant Store

MORRISBURG — ONTARIO
Store Now Moved to New Location
Next to Cameo Theatre

"THE SERVICE OF SIGHT"
J. MILES WHITTAKER
Optometrist
MORRISBURG -:- ONTARIO

Specialist in Correcting
DEFECTIVE VISION AND EYESTRAIN
Office Hours
9 to 12 noon; 1.30 to 5.00 p.m.
Saturdays, 9 to 12 noon.
Evenings by Appointment
Telephones:
Office 18W Residence 18.
HAVE YOUR EYES EXAMINED AND SAVE YOUR VISION

EX-SERVICEMAN'S
24-HOUR
TAXI SERVICE
PHONE 181
For Prompt and Courteous Service
EVERY PASSENGER INSURED
SPECIAL RATES ON
Funerals, Weddings, and Out of town Trips
2 CARS—NO WAITING
DRIVERS:
Bruce Casselman
Arthur Casselman