The Chesterville Record

FOUNDED IN 1894

CNA BLUE RIBBON AWARD 1995

Volume 101, Number 21 Chesterville, Ontario Wednesday, January 3, 1996 Single Copy 75¢ (GST Included)

This Week

A look back at the last six months of 1995 3

Cousineau, Whitteker predict tough times in 1996 6

Mighty Pucks win on home ice... 9

JR. "C" All-Stars shine in Rockland 11

1996 promises to be a year like no other

Greg Hewitt
Record Staff

The coming year is going to be one like no other for local municipalities, with massive provincial cutbacks and radical municipal reform all on the political plate for councils to deal with.

And most local reeves agree that steering their municipalities through the waters of financial turbulence and structural reform in 1996 will be challenging at the very least.

"It's going to be a big year for the people who sit on councils," says Finch Township Reeve Floyd Dingwall. "There's a lot of big decisions to be made."

Dingwall used the word "severe" in describing the anticipated tightness of the township's finances for 1996. He said municipalities have been lucky in the past, but now the reality of larger-scale economies is catching up to them.

A big problem, Dingwall says, is that despite having less money from year to year, municipalities' costs keep rising.

Because the township's roads department is realistically the only one that can endure cutting, Dingwall said, it looks doubtful that the township will be spreading any gravel or crushed rock on its roads in 1996.

Also, the Blue Box recycling program may have to be scrapped, he said. "I would like to see it going, but it's a major cost."

The township is not overstaffed by any means, Dingwall said, and a tax increase is not desirable, therefore it's services that will have to take the hit.

Much of the township's roads budget is allocated for street paving in conjunction with Crysler's water and sewer project, and even that may have tobe done over two years instead of one, Dingwall said, adding the decision will have to be made during the township's forthcoming municipal budget process.

"I don't think there'll be any new projects, because I just don't see where we're going to get the money to do it," Dingwall added.

❑ Please see 1996 on page 2

Fires leave families homeless

Greg Hewitt
Record Staff

Two families are homeless after separate fires destroyed homes in Winchester Springs and Finch Township over the holidays. But in each case, co-workers and friends have been quick to rally behind the families to help them cope with their loss.

Fire broke out at the Winchester Springs home of Henry and Debbie Westenbroek at 5 p.m. on Christmas Day. While their home was left standing, all its contents were lost, as were two cars in an adjoining garage.

And fire also claimed the two-storey home of Kenneth Jackson on Con. 4-5 between Berwick and Finch at about midnight Saturday. No one was injured in either tragedy.

The Westenbroeks were at home with their daughter and a niece when fire started in the garage of their home.

But a benefit dance for the Westenbroek family is already planned, and donations are pouring in to help the Westenbroeks cope with the untimely loss.

The benefit will be held Saturday, January 6 at the Winchester Community Centre. Music will be provided by a DJ, and donations will be accepted, says Gary Steele, one of many people who have come forward to help the Westenbroeks.

A collection was also taken at Winchester's Ault Foods, where Westenbroek, 36, is employed.

Steele said the Westenbroeks were having a hard time dealing with the loss of their home, but are overwhelmed with the support from the community.

Steele added there are many people to be thanked, and they will be thanked at the benefit dance.

❑ Please see FIRE on page 2



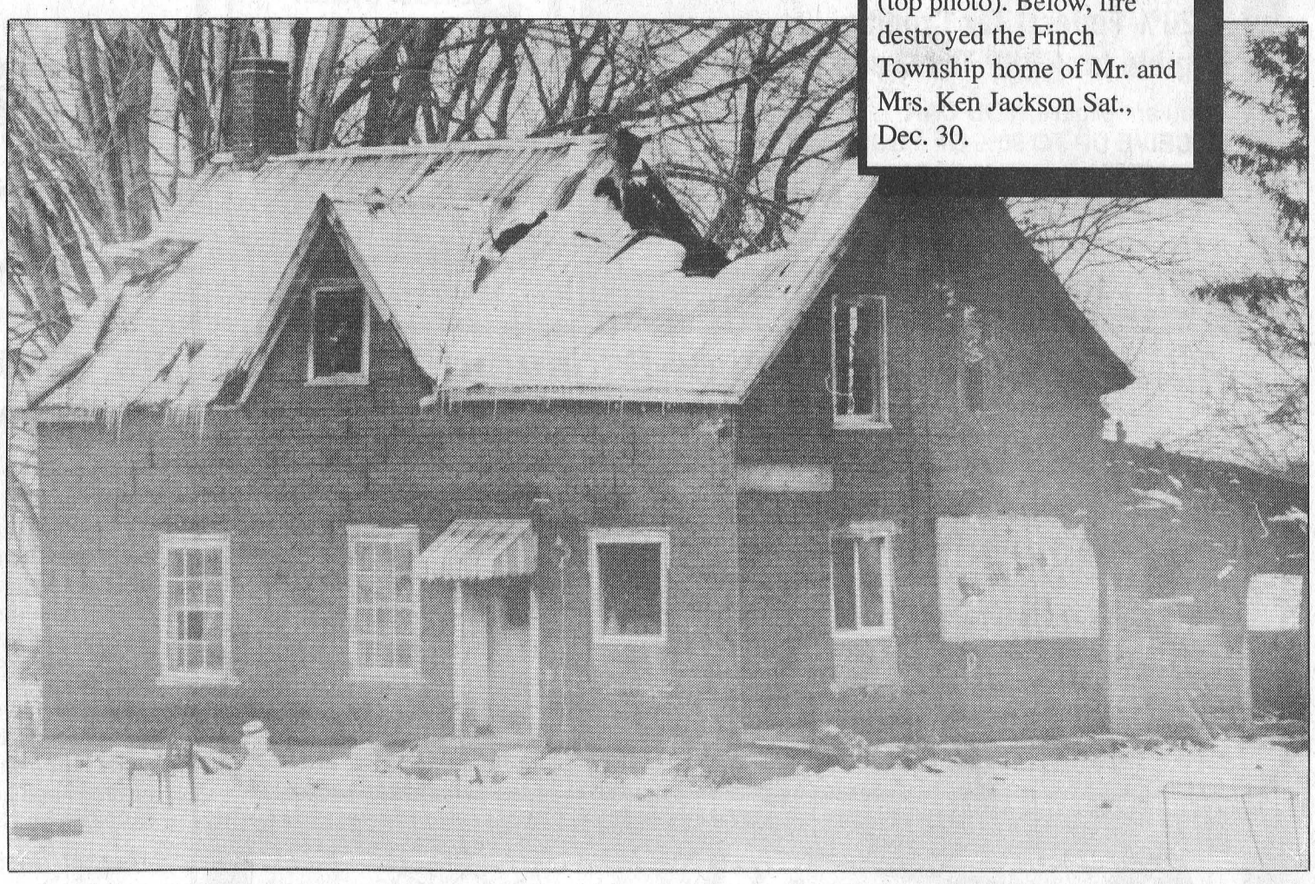

Homes destroyed

A Christmas Day blaze gutted the Winchester Springs Home of Henry and Debbie Westenbroek (top photo). Below, fire destroyed the Finch Township home of Mr. and Mrs. Ken Jackson Sat., Dec. 30.

Winchester Cheese employees sitting tight

Melissa Batchilder
Record Staff

WINCHESTER — Employees of Winchester Cheese are still sitting tight after learning just before the holidays, that 30 workers will lose their jobs.

"We haven't heard anything new since then," says Edith Wise, chief steward for the plant's 111 unionized employees.

Shortly before Christmas, employees were told the factory's cheese slice processing division is moving to a Black Diamond plant in Belleville. The moves will result in the loss of 30 jobs at the Winchester factory.

Although the reduction will take place, says Wise, it isn't expected to happen all at once. "I don't think it will be a sudden thing where we walk into the plant some morning and these jobs have disappeared." Instead, she adds, the expectation is that it will be a gradual decrease.

❑ Please see CHEESE on page 2

Province curbs SNRCA program

Greg Hewitt
Record Staff

BERWICK — The South Nation River Conservation Authority will look at other ways of improving the environment after funding for a crucial program was terminated.

The Clean Up Rural Beaches program, or CURB, helped watershed landowners fund projects that improved water quality, projects like improved manure storage, milkhouse washwater and septic systems and fencing to restrict cattle access to the river.

It was started about two years ago, and was expected to last about five more. But the program fell victim to provincial cutbacks, and will end March 31.

New applications for CURB grants will be accepted, and those who have already received approval for a project must have the project completed and inspected by the SNRCA by March 31.

SNRCA manager Dennis O'Grady said Tuesday he was disappointed with the anouncement, saying it's sad the government doesn't seem to be in the business of helping farmers and the environment anymore.

"It's kind of a shame. It did a lot to clean up the environment and a lot of farmers are sad to see it go," O'Grady said. "It was certainly a very important part of what we did."

Since its was begun locally in 1994, the CURB program completed 80 projects with $360,000 worth of grants from the provincial Ministry of Environment and Energy. Included were 17 improved manure storage facilities, seven milkhouse disposal systems, 16 fencing projects to restrict cattle access to the watercourse and 40 replacements of failed septic systems.

O'Grady said hopefully the completed projects will have an impact on water quality, which was identified as the authority's priority after thorough public consultation.

The SNRCA will now have to decide how to spend its $1 million budget, and the new board of directors is expected to tackle the issue soon. The authority will also speak to member municipalities as well as conservation and other groups before any final decision is made, O'Grady said.

Also, with a newly trimmed-down board of directors and fewer provincial dollars, the SNRCA will be looking at a restructuring process that will change the way it delivers services, O'Grady said, a process that will achieve the same purposes but in a different way. The board of directors is expected to discuss the idea this month.

"I'm still optimistic because even with the cuts and everything else, we're still looking at a million-dollar budget. We're going to do $1 million worth of work to improve the environment this year."

Briefly

Cash swiped

MOUNTAIN — A large sum of cash was stolen from a Mountain resident sometime between December 11 and 15, OPP reported. A total of $18,200, in the form of $20, $50 and $100 bills, was noticed missing by the owner.

Hunting equipment stolen from vehicle

WINCHESTER — Hunting equipment worth a total of $3,000 was stolen from a van parked at Winchester District Memorial Hospital on Thursday, December 21, OPP said. Stolen from the vehicle were an Eagle compound longbow in a black plastic Browning case, 12 broad-head lead hunting arrows, a deer stock Camo hunting bag, two propane lighters, an army compass, a black hunting knife with a six-inch blade, a diamond knife sharpener, a Magellan satellite locator, Leopold 10 X 40 binoculars, two walkie-talkie radios and a brown Gortex Camo suit jacket and coveralls, size XXXL.

Buckland returned as Public Board chair

CORNWALL — Art Buckland will serve a second one-year term as chairman of the SD&G Public School Board. Buckland, a professor at St. Lawrence College from Charlottenburgh Township, was chosen by the board at an organizational meeting last month. Mountain Township's Maria Thompson was chosen vice-chairperson, as well as chair of the Finance and Facilities Committee. Trustee Micheline Ouellette was chosen chairperson of the board's French Language section. Williamsburg-Morrisburg trustee Susan Adams was chosen chairperson of the board's Personnel Committee, and Matilda-area trustee Mary-Anna Petre was named chairperson of the Program Committee.

Workshop explores Crysler's future

CRYSLER — An upcoming workshop will explore the formation of a long-term vision for the community of Crysler. The Crysler and District Development Association is hosting the event at the Crysler Community Centre on Thursday, January 11 at 7:30 p.m. The event is sponsored by the Ontario Healthy Communities Coalition, and everyone is welcome to attend and provide input.

Beware of ice, snowmobilers warned

TORONTO — The Ontario Snowmobile Safety Committee is warning that abundant snowfall doesn't necessarily mean safe ice conditions on rivers and lakes. Snowfall acts as an insulator, preventing the cold from penetrating the ice surface, making it unstable and possibly not strong enough to support a machine and rider. The committee recommends snowmobilers stick to marked trails. Sadly, five snowmobilers have died already this winter in separate accidents across Ontario. Studies show that most snowmobile deaths occur on lakes and rivers, and most injuries occur on roadways. The committee also reminds drivers to ride safe, and ride sober.

Electronics nabbed

WINCHESTER TWP. — Police are investigating a break, enter and theft at a Winchester Township residence on Hwy. 43 sometime between December 20 and 23. Stolen were a Panasonic AM/FM stereo with double cassette and glass-covered turntable, a Goldstar 21-inch TV, an older model VCR and about 40 country music tapes. The total value of the stolen items is $590.

1996 a challenging year for councils

☐ Continued from page 1

But on a positive note, the water and sewer project itself is almost complete, and Crysler residents and businesses should be turning their taps on to clean, fresh water possibly by late April.

As far as municipal reform, Dingwall says he doesn't see where the plan will save money, because fewer municipal representatives would likely result in full-time council positions.

Also, the administration of programs currently co-ordinated by the United Counties, like welfare and seniors programs, would be a nightmare for a municipality to organize and take on.

Municipal leaders in Stormont and Dundas are meeting regularly amongst themselves to discuss the issue of reform, which is being pushed by the province and is to be finalized by the beginning of 1997 for implementation in time for elections in the fall.

A movement to recommend that a two-tiered system be maintained after municipal reform has been adopted by Finch Township, and is gaining support elsewhere in SD&G.

"It's good that we are having discussions and looking at different ways," Dingwall said. "That way, the readier we'll be to set up something."

Despite the anticipated provincial cutbacks, Chesterville Reeve Jim Cook expressed guarded optimism that the village will endure the year successfully.

He said he is hoping the provincial cutbacks, the exact extent of which have yet to be announced, can be absorbed "without any appreciable increase in taxes. I hope we can do it without any, but we'll have to see."

"I'm maybe not as concerned about it as some people. I think we can handle it," he said, adding there's always room for improvement.

Cook also said he is hoping the year will bring a local consensus on municipal reform strategy, calling the issue a "fairly high priority."

The village in 1996 can hopefully go ahead with a couple of projects funded through the Canada-Ontario Infrastructure program, which pays two- thirds of the cost, Cook said. He noted the construction of a pumping station in the recently-approved Thompson subdivision and the reconstruction of Riverside Drive as candidates for fruition.

Cook thanked village staff and departments, who he said have "done a marvelous job of holding the line this far, and I'm hoping we can carry on that way."

Finch Village Reeve Lynden Hough could not be reached over the holidays.

Fires leave two families homeless

☐ Continued from page 1

Williamsburg Township Fire Chief Doug Disheau said Thursday he has a "gut feeling" one of the two cars in an attached garage was responsible for the blaze. The fire started on the west side of the garage and climbed to the attic, where it spread to the house.

He said the department received the call at about 5 p.m. Christmas Day, and saw flames shooting through the home's roof upon arriving at the scene 11 minutes later.

Disheau said he favored the car fire theory over an electrical cause because because modern wiring practises would likely have caused a breaker to switch before a fire would start. The Winchester Village Volunteer Fire Department assisted at the scene.

Finch Village Fire Chief Joe Bakker said the department was called to the Jackson home near midnight Saturday. He said the fire appeared to have started in the rear portion of the home. The family was out of town when the fire started.

Bakker said the fire crept up to the roof, and the top floor was destroyed. The frame of the home was left more or less intact, and the bottom floor suffered mostly smoke and water damage.

A family member said the Jacksons, who returned home Tuesday, were still trying to get over the shock of their loss. Bakker said he understood Jackson's employer, Cornwall's West End Construction, was offering support to the family. The company Tuesday was unable to comment on the matter.

Bakker said he was unable to determine the cause of the blaze, but noted it started in the vicinity of the furnace. The Crysler and Newington Fire Depatments assisted at the scene.

No further investigation is planned in either fire.

Winchester Cheese employees sitting tight after announcement

Processing operation, 30 jobs will move to Belleville

☐ Continued from page 1

Naturally all plant employees are "concerned and upset" over the threat of losing their jobs.

Ault Foods, which bought the plant's parent company, Schneider Corporation, in November, is currently in the process of reorganizing its operations for maximum efficiency. At that time, plant manager Volker Gruetzner told the *Record* the Winchester factory would undergo a one-year period of assessment to determine how to fit this acquisition into Ault Foods' holdings.

"It's an awful feeling to know that you might not have a job after this year," said Wise, who has been at the plant for a number of years. In some cases, families are being hit with a double whammy. "We have couples who work there and depend on the plant for their only income."

With rumors flying rampantly everyday through the plant, she says, "there is a lot of tension."

However, none of the rumors have to date proved to be true. "There have been so many rumors going around that it is hard to distinguish if anything is true." In fact, she adds, "all we know to be true is that we are losing the slice processing division to Black Diamond."

She advises co-workers to not pay attention to the rumors. "I know it's hard to do when people are so afraid, but the management here has been good to let us know what's happening."

Biding time is difficult especially when planning one's future, says Wise. "Where are people going to find work around here? There's nothing."

Although the plant shut down over Christmas, this was not unusual. "We usually close for the holidays every year and this year it was the same. When we go back we will have a couple weeks of pretty steady work."

> *"I don't think it will be a sudden thing where we walk into the plant some morning and these jobs have disappeared."*
>
> **-Shop steward Edith Wise**

Meanwhile, if any changes occur, she expects the company's management will inform the workers as soon as possible.

Gruetzner was not available for any comment at this time.

BRUCE R. KERR
INSURANCE & INVESTMENTS
Venture Capital Funds
Labor-Sponsored Venture Capital Funds
Qualifying For Special Income Tax Consideration
20% Provincial Tax Credit
20% Federal Tax Credit
Eligible for RRSP Tax Credit
If you are eligible, **YOU CAN RECEIVE UP TO 90% OF YOUR INVESTMENT IN TAX CREDITS,** depending on your tax bracket.
If you are interested, give us a call.

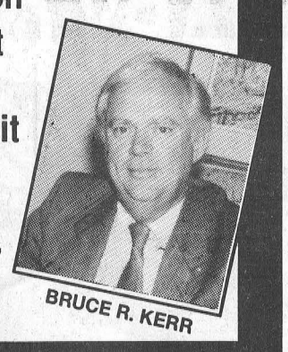
BRUCE R. KERR

456 Main St. E., Winchester 774-2456

CONVEYAIR™
Easier, Healthier, Safer
GRAIN MOVER

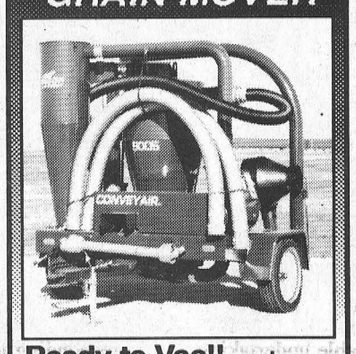

Ready to Vac!! as low as:
$13,100.00*
Includes Hoses and Dust Collector System
* MSL - Dealer may sell for less
authorized dealer
G & J Yelle Inc.
Crysler
987-5336

Congratulations to our winners...

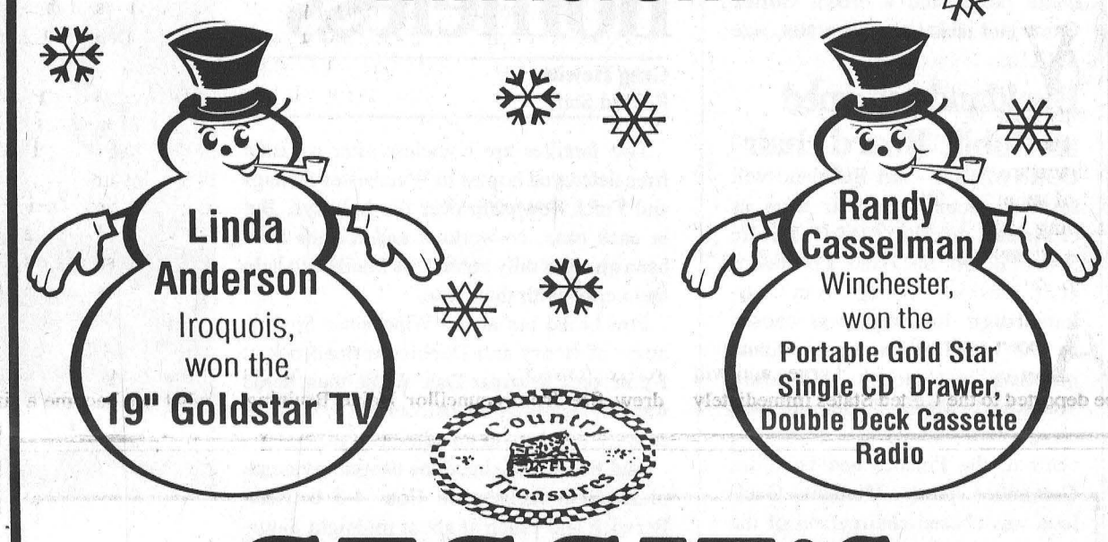

GEGGIE'S
Home furniture 774-3757
Hwy. 31 at Hwy. 43 south of Winchester
Home hardware 774-2700

UNITED COUNTIES OF STORMONT, DUNDAS & GLENGARRY
WASTE MANAGEMENT MASTER PLAN STUDY

The Steering Committee will be holding a General Business Meeting on January 11, 1996, at 7:30 p.m., in the Non-Jury Courtroom, at the County Building, 20 Pitt Street in Cornwall.

This is an open meeting and members of the public are welcomed to attend.

TOWNSHIP OF CORNWALL
CLASS ENVIRONMENTAL ASSESSMENT
BOUNDARY ROAD BRIDGE REPLACEMENT
NOTICE OF COMPLETION

The above project is being planned under **Schedule B** in accordance with the requirements of the **Class Environmental Assessment for Municipal Road Projects.** Subject to comments received as a result of this notice, and the receipt of other necessary approvals, the Townships of Cornwall and Roxborough intend to proceed with the design and construction of a road realignment to bypass the Boundary Road bridge located approximately 200 metres east of county Road 15.

Studies have indicated that the existing Boundary Road bridge requires immediate replacement. However, the preferred solution based on the analysis completed as part of this study is to realign Boundary Road, south of the existing bridge. This solution will minimize environmental impacts and associated costs. The estimated cost of the work is approximately $100,000 and is scheduled for completion in 1996.

Further information, including the project file, is available at the following locations:

Township of Cornwall
R.R. #1,
Long Sault Ste., Ontario
K0C 1P0
Telephone: (613) 932-0541

Township of Roxborough
Box 189
Moose Creek, Ontario
K0C 1W0
Telephone: (613) 538-2531

Interested persons may provide written comment to the municipality on the proposal within 30 calendar days from the date of this **Notice.** Persons requiring further information may contact:

Mr. Steve Taylor, P. Eng.,
Manager of Transportation
totten sims hubicki associated
Telephone: 1-800-529-0847 or (613) 592-7070

If concerns regarding this project cannot be resolved in discussion with the municipalities, a person/party may request that the Minister of Environment & Energy "bump-up" the project to an individual environmental assessment. "Bump-up" requests must be received by the Minister at the address below within 30 calendar days of this **Notice.** A copy of the 'bump-up" request shall be sent to the Townships. If there is no "bump-up" request received by February 6, 1996, the Boundary Road realignment will proceed to design and construction as presented in the planning documentation.

Honourable Brenda Elliot
Minister of Environment & Energy
135 St. Clair Avenue,
15th Floor,
Toronto, Ontario
M4V 1P5

This Notice issued January 3, 1996

Township of Cornwall
Township of Roxborough

SPECIAL NOTICE
WHILE YOU WAIT
FREE HATS for all service work done Sat., Jan. 6, 1996
Drewery
Pontiac Buick GMC Ltd.
introduces ***"Saturday Service"***
starting Saturday, January 6, 1996, 9 am to 1 pm
We offer you:
- Factory-trained technicians who "know" your car "best"
- Guaranteed service - Fixed right the first time
- Lube, oil & filter (29 minutes or the next one's FREE)
- Free coffee while you wait

GM Goodwrench Service Plus

CALL FOR YOUR APPOINTMENT TODAY
774-2360
ST. LAWRENCE STREET, WINCHESTER
DREWERY PONTIAC BUICK:
The dealer you come to for price and stay with for service.

THE YEAR IN REVIEW

July

The recent change in provincial governments will likely mean Chesterville's waterfront project won't go ahead this summer. But the NDP program that would have funded half of the $691,000 project could be resurrected by the new Conservative government, meaning the project could be done next year, said Calvin Pol, Chesterville's revitalization consultant.

A Lunenburg area man was killed during the first week of July after a lightning bolt struck the tractor he was driving. Long Sault OPP said Hendrikus DeRooy, 39, was killed instantly after the bolt hit the tractor, which he was using to tow a hay wagon on Concession 4 in Osnabruck Township at about 8:40 p.m.

Ontario Provincial Police have arrested and charged an 18-year-old man with 16 counts of armed robbery in connection with a series of holdups at eastern Ontario stores including one at Chesterville's LCBO outlet in May. Christopher Berthiaume was first arrested in Arnprior June 13 after an investigation by the OPP.

When interviewed in January, Finch Township Reeve Floyd Dingwall predicted some tax increase would probably be necessary. Dingwall's prediction has come true, as Finch Township taxpayers will face an increase on their tax bills this year, mostly because of increases in levies the township must pay to the United Counties and the two school boards.

Chesterville taxpayers will dig a little deeper in their wallets this year, thanks to increased costs, increased levies to school boards and the United Counties and a tax assessment decision in favor of Nestle. In the overall tax bill Chesterville ratepayers will receive, including levies to school boards and to the United Counties, public school supporter will pay 4.24 per cent more than last year and separate school supporters will pay 4.3 per cent more than last year.

Winchester OPP are investigating the death of a weak swimmer who drowned in a deep quarry on County Road 18 just west of Boucks Hill July 13. The body of Rheal St. Pierre,1 50, of Williamsburg, was discovered in about 25 feet of water by OPP divers at a9:30 Friday morning after he slipped below the surface while attempting to make it to shore at about 7 p.m. on the 13th.

A former Chesterville area man has been sentenced to a year in jail on a variety of weapons charges and will be deported to the United States immediately upon completion of his sentence. Edward Carl Sasnett, who lived briefly in Winchester Township, was sentenced in provincial court here July 13.

It took a lot of planning and a lot of hurdle jumping, but Chesterville seniors are now just months away from having a place of their own. Sod was turned Friday for the Chesterville, Seniors' Outreach Centre, to be built as an addition to the Nelson LaPrade Centre in the Community Park.

After 50 years in existence the Heather Branch of the Royal Canadian Legion in Finch has become a focal point in the community. No longer does it stand to only serve veterans of the Canadian Forces, but today it donates thousands of dollars to the community each year.

Local reeves agree changes in some provincial government programs were necessary and now it's time to follow through. Although supplementary funding has been cut by 50 per cent, it appears that's the only hardship Winchester Township, Finch Township Chesterville and Osnabruck Township will collectively incur.

The taps will be turned on at the Faucet Thursday — or Friday at the latest, depending on the arrival of owner, Ron Fawcett's, all-important liquor licence. Located in the Fulton Block at the corner of Main and Water Streets, the Faucet is a 2,900-sq-ft bar with a licence capacity of 99, divided into two areas, the main seating area complete with a 44-foot-long bar, and a smaller 25-seat area devoted to sports, both spectator and participatory.

August

Osnabruck Township will be looking for a new recreation director after Kim Felteau tendered her resignation at a council meeting Monday. And Felteau's resignation after about six months on the job drew fire from councillor Heine Bruining, who told Felteau he was disappointed she wasn't sticking around.

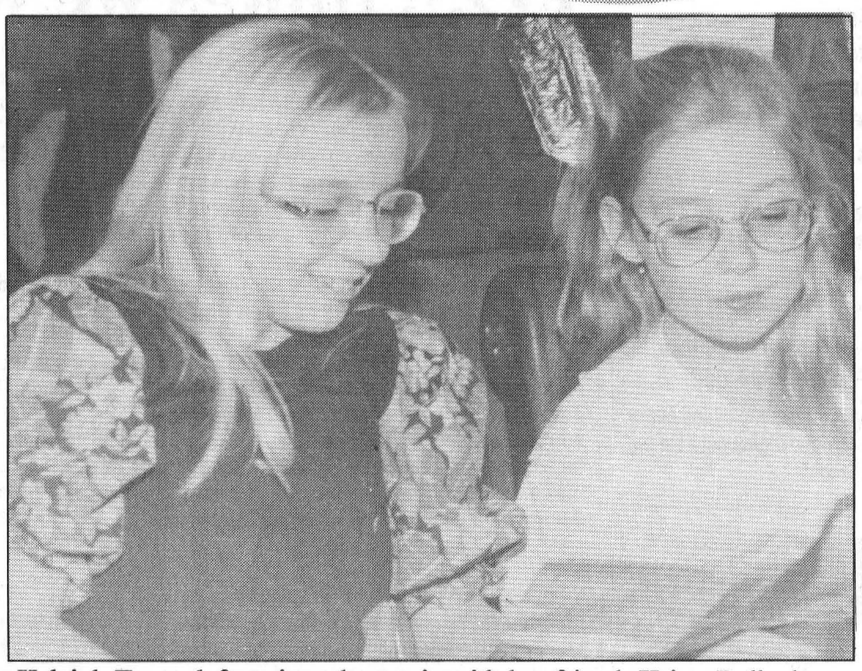

Kaleigh Trace, left, enjoys the music with her friend, Krista Bulloch.

Hectic. That describes the last few days of preparations leading up to the 64th edition of the Chesterville Fair. Fair organizers and volunteers are busy at the fairgrounds in the final stages of organizing events along with those setting up for the mid-way.

The waiting game has begun. After three years of controversy, the entire Van Kessel zoning controversy has been documented, packaged up and sent to the Ontario Municipal Board in Toronto, which will have the final say in the dispute.

Chesterville's diamond in the rough is becoming a little clearer. The committee investigating the future of baseball facilities in the village is making some progress, defining the boundaries of what has become a sizable undertaking.

September

A trust fund has been set up for a young Crysler girl who was paralyzed in a highway accident near Casselman last Monday. The fund is established for nine-year-old Kaleigh Trace, who was injured when the van in which she was a passenger rolled several times on Hwy. 417 August 28.

The school bell rang Tuesday morning, calling local students back to class and signaling the unofficial end of what was a hot summer in eastern Ontario. While police are reminding drivers to take care in school zones and around school buses, children are back to the books, and parents are back to perhaps a more quiet routine.

to digest and explore the findings, they are responding to the Sweeney Task Force with recommendations of their own.

All is not lost. The former library building in Newington may still have a future in the community if a group of residents has anything to do with it. At an Osnabruck Township council meeting held in Newington in October, more than 15 residents were on hand to voice their concerns over the future of the building.

Close to 60 students fought for elbow space in some classes last week as North Dundas District High School opened its doors to an enrollment higher than was projected. But the situation is now under control, and class sizes should return to normal by the end of the month, NDDHS principal Don Fairweather said.

An editor and publisher whose career inc community newspapers spanned the eras of hand-set type and desktop computer, Arthur "Art" Benedict Laurin died at his home in Morrisburg Sept. 19 in his 81st year. He was publisher of the Morrisburg *Leader* almost all of his adult life, taking over from his father, Leo, who purchased the paper in 1913 after moving to Morrisburg from Alexandria where he had worked on community newspapers in Glengarry County.

The United Counties' government has shuffled the location of a number of its departments, and Chesterville and Finch are rolling out the welcome mats. SD&G's Department of Economic Development moved from Winchester to Chesterville in October, taking up residence at 17A Industrial Drive in the northwest corner of the village.

October

Stormont-Dundas MP Bob Kilger lent a hand to Quebec's "No" forces, helping the team bolster support in Quebec City on the weekend. With just two weeks before the October 30 referendum on Quebec separation, Kilger joined federalist supporters in a door-to-door campaign in the Quebec capital Saturday and Sunday, encouraging residents who oppose separation to vote in the historic and crucial referendum.

It almost appeared last week that tiny Elma Public School was to become the centre of a Quebec Referendum controversy. But concerns over French instruction at the school have been smoothed out and are being chalked up to a misunderstanding.

The recent SPARTA report is a reflection of all communities in SD&G says team chairman Gilles Metivier. He made the comments in response to concerns that the report, which makes several recom-

☐ Continued on page 5

Out of the Ordinary!

T.R. Léger offers a wide variety of courses that not only gets you "up to speed" ...but keeps you there as well!

ECOLE T.R. LÉGER SCHOOL
ALTERNATIVE STUDIES • ÉTUDES ALTERNATIVES
WINCHESTER, ONTARIO
774-0222

Registration starts January 8th, 1996

Academic PROGRAM
Secondary school credit courses are offered in
English, Math, History, Geography, Parenting Science, French, Personal Life Management, Consumer Studies, Accounting, Merchandising, and Society - Challenge and Change.
Choose your method of studying:
1) full-time; 2) part-time; 3) home study

Non-credit PROGRAMS
Adult Basic Education
Improve your reading, writing and math skills
English as a Second Language
Reading, writing and conversational skills
Conversational French
Level I and III - beginning Jan. 15/96
20 hr course - $65.00

BUSINESS TECHNOLOGY COURSE
3 Levels of Computer Training Available
1) Introductory
2) Advanced
3) Computerized Accounting
Next Session - March 19 to June 4, 1996

EVENING Computer Training
Intro to Computers - Mon. & Wed.
Jan. 15 to 31/96 - 15 hrs - $65.00 + G.S.T.
Intro to Windows - Tues. & Thurs..
Jan. 16 to Feb. 1/96 - 15 hrs - $65.00 + G.S.T.
Internet Courses - Scheduled monthly
Our NEW Individualized Computer Training Begins on February 5th, 1996.

On-the-job-training (co-operative education) credit programs are available

Call today and make an appointment at École T.R. Léger School of Alternative Studies
Eunice Johnston 774-0222 or 774-5063

STORMONT, DUNDAS & GLENGARRY PUBLIC SCHOOL BOARD

OUR JANUARY CLEARANCE
HURRY IN! THE Sale LIMITED TIME!
BIGGEST SALE OF THE YEAR
STARTS TODAY!
BIG PRICE REDUCTIONS
UP TO 60% OFF
Decor-Rest
Sklar-Peppler
La-Z-Boy
el ran
Admiral
Spring Air
Roxton
Simmons
Whirlpool
Great Selection...
Three Floors of Quality Home Furnishings
• All items sold as is • All sales final • All articles subject to prior sale
• Some articles Cash & Carry • Offer applies to in-stock merchandise only

The Furniture Loft
HOME • OF • FINE • FURNISHINGS
FINANCING AVAILABLE
MasterCard VISA
Tues., Wed., Thurs., Sat. 9:30 am-5:30 pm; Fri. 9:30 am-9 pm
Highway 43, Finch
984-2051
MONKLAND
FINCH HWY. #43 #138
CORNWALL

EDITORIAL & OPINION

CCNA VERIFIED CIRCULATION PAID

The Chesterville Record
FOUNDED IN 1894

Robin Morris, Publisher
Greg Hewitt, Editor
Donna Rushford, Advertising Manager
Brenda Oosterman, Sales Representative
Sandra Dillich, Sports Editor

Advertising Rates on Request
P.O. Box 368, Chesterville, Ont. K0C 1H0
chesterville_record@ocna.org
Telephone: (613)448-2321 - Fax 448-3260

Published by Etcetera Publications (Chesterville) Inc.
Publications Mail Registration No. 0242

All layouts and composition of advertisements produced by employees of the publishers of the Chesterville Record are protected by copyright vested in the publishers of the Chesterville Record.

Editorial

Tragic loss

The holidays are supposed to be a time for joy and celebration. A time for family and friends.

But tragedy struck last week for two local families; the Westenbroeks in Winchester Springs and the Jacksons in Finch Township. Both families lost their homes to separate fires over the holidays.

Both of these losses are tragic, especially considering the time of year. The sanctity and security of our very own homes is something we all take for granted. It's hard to imagine the utter loss one would feel when all of that is lost so suddenly.

Losing a home is a devastating loss, and all of us feel sympathy toward these two families, who must now pick up the pieces and carry on in the face of adversity.

It's also hard to imagine what could possibly be of consolation to these families. But if there is a silver lining in this dark, smokey cloud, it is the strength that comes forward from the community.

In the case of the Westenbroeks, a benefit dance is already planned, and a collection was taken at Ault Foods. There are also early reports that help is on its way for the Jacksons.

A smiliar story appeared in Cumberland just before Christmas. The home of an elderly couple was robbed of everything, including the thousands of dollars in gifts they had bought for their family. It wasn't very long after the story appeared in the media that the couple was overwhelmed with food, toys, money and support.

While their loss wasn't as substantial as that of the Westembroeks and Jacksons, the principal is the same — and it gives us an idea of the true meaning of the word ''community.''

Having compassion and helping out when help is needed is what good folks do. There's no rulebook, no law, but an obligation many people feel.

Is it surprising that when somebody suffers such a loss, the community springs to its feet? Maybe, and maybe not. Even in this day and age, there are plenty of people among us who recognize when support is needed, and know how to deliver it.

Again, it's hard to know what could be of consolation to someone who has just lost everything. But the support of a caring community is a step in the right direction.

Off The Record

1995: things we would like to have seen

By Robin Morris
Wishful Thinking Editor

Well Gentle Reader, here it is 1996 and I'm still dating my cheques 1812.

Tempus fugit, eh? So in keeping with our long-standing tradition and the powers vested in me by the International Cabal of Columnists, let's revisit 1995 and rewrite some of the events of the year more to our liking:

After surviving an attack by the flesh-eating virus, Bloc Quebecois leader Lucien Bouchard completes the first installment of his autobiography. Entitled *Mein Stumpf*, it becomes required reading for all Quebec radio talkshow hosts. The book details Bouchard's struggles to win independence for Quebec while Canadian ambassador to France and tells how he dumped his first wife for the blonde airline hostess Audrey in a chapter entitled *a marie de marie*.

*****

In a related story, Radio-Canada finally reported to francophone Quebecers that the United Nations had determined that Canada is the number one country in the world in which to live. Premier Jacques Parizeau tries to break off diplomatic relations with the UN, telling the National Assembly it's got too much money and is full of ethnics.

*****

Enraged at the courts' leniency in the handling of the Serge Loranger case, the Ontario Federation of Anglers and Hunters strips the Nepean police officer of membership in the organization for jacklighting teenaged cyclists.

*****

The release of the computer operating system Windows 95 improves the social skills and love lives of thousands of males who wear pocket protectors and belt their trousers just under the armpit. The sudden change in their allure means they no longer have to use stolen photos of Macintosh users when responding to ads in the tele-date section of *The Citizen*.

*****

An institution on the CBC, *Front Page Challenge* is cancelled after the celebrity panel fails to identify mystery guest Pierre Trudeau, even after the curtain is raised. Moses Znaimer contemplates buying the rights to the concept and showing it in an altered form on his Much Music network where a panel of VJs would attempt to guess the headlines of the day but plans for *Front Page Challenged* fall through when Much producers fail to find even one video host who knows what a newspaper is.

*****

Undeterred, Znaimer, who also owns CITY-TV and Bravo, buys the CBC and changes the theme music of the National to *Everything's Coming Up Moses.*

*****

In August erstwhile Prime Minister Jean Chretien returns home unannounced from a globetrotting trade mission, which included selling baby seal pelts to furriers in Madrid. Thinking there is a burglar at 24 Sussex Drive, his wife, Aline, bashes him over the head with an Inuit carving of a segment of Coach's Corner with Toller Cranston. Chretien comes out of his coma in mid-December and learns that without him the No side had won the Quebec referendum with 75 per cent of the vote, Canadian peacekeepers had succeeded in restoring order in Bosnia, the Canadian dollar had reached $2.15 (U.S.), Calgary had beaten Baltimore to keep the Grey Cup in Canada and that his popularity had peaked at 143 per cent among decided voters who had suffered traumatic head injuries as children.

*****

In a CanWest-Global TV interview, alternative music diva Courtney Love admits to having had a knee-trembler with Prince Charles and says she is changing her name to Courtly Love. Charles announces he is changing his name to the Heir Formerly Known as Prince and Diana accedes to the Queen's demand for a quick divorce after being named Britain's Roving Eye Ambassador. Her Maj and Prince Philip appear on Jerry Springer in a segment entitled Royals Whose Children Are Heir Heads.

*****

In Ontario, newly-elected Premier Mike Harris discovers that the province's finances aren't nearly as bad as the Tories had suspected and doubles welfare rates, slashes the price of tuna and sells the marketing rights for the OPP to Tim Horton's. The provincial force's motto is changed to "You've Always Got Time To Serve And Protect".

*****

Karla Homolka is found guilty of the murders of Nicole Simpson and Ronald Goldman. In a related development, the lawyers who cut her original plea bargain are disbarred, judge Francis Kovacs is removed from the bench and members of the Niagara Region's Green Ribbon Task Force are re-assigned to guarding Marilyn Tan.



THE FARMER'S WIFES

By Wyn Thompson

Happy New Year to All! As my Granny always said when things weren't as great as they might be, "Life is real, life is earnest, but you may as well smile."

Now, I haven't always followed her advice. There have been times I've cursed the powers-to-be and anyone else who was handy but, the older I get the more I realize the wisdom of her advice. Besides, it takes far less energy to smile, thus leaving you the energy to attempt to find a creative solution to life's dilemma.

After a wonderful autumn, when we were lulled into thinking winter would never come, it arrived with a swoosh and a roar. I got my old skis down and during December had some fun making myself a few trails in the bush.

As it snowed about every day, it was a never- ending job as I attempted to follow my dimly etched trail in the limitless sea of snow broken only by the trees and stumps marching by.

Here and there a fine mist of tiny particles rained like a shower of diamonds out of the treetops. But, here in the bush, no creature stirred and very little wind catches me.

No, I didn't play in the snow all the time. I shovelled snow, I cooked, I cleaned, I carried wood to satisfy the gorging stove, fed the birds, Cat, made regular trips to the compost while the Farmer was laid low with pneumonia.

Went to the dentist when I lost a huge filling and half a tooth. I whined and complained like you wouldn't believe and the Farmer did not endear himself to me by singing, "All I want for Christmas is my two front teeth."

Caught a cold and whined some more for nothing brings out the worst in me like a simple nose- dripping, eye-weeping, sneezy, wheezy cold. But, I recovered!

About which time I received a fan mail, a real thrill! However, toward the end of said letter I was asked what I could do without in 1996! Now, that took some careful thought, in fact a sleepover.

So here goes...

Whiners, particularly Lynn McLeod...probably spelled her name incorrectly... Don't get me wrong, I have lots of time for the ombudsman types who protect our interests! But, not whiners...

Politicians who have their hands in the till, all kinds and at all levels.

Politicians who enforce legislation to slash and burn the fundamental programs that shape the common man's life, yet have the temerity to even think of increasing their own salaries and benefits.

Large corporate profiteers...you can list them...feel free.

People who feel they know best how to live other people's lives, raise their kids, care for their health...

People who talk down to me...

Bores...braggarts...dullards

Whiners...I started with them so I may as well finish with them.

Besides, Cat wants out. In. Now food. Oh bother, I meant to add demanding Cats and people to the above list!

A very weak and diluted sunlight creeps through my west window. I slide the window aside to freshen the air.

Letting in the wonderful scent of evergreens, and hearing a light winter wind in the pines, are simple antidotes for the winter blahs. And winter this year started early in the previous autumn.

Today, with the Roman god Janus on the calendar, represented with two faces looking in opposite directions, I am doing some looking to and fro myself. A new month in a new year puts one in that introspective-retrospective frame of mind.

Through the open window I hear the Dee! Dee! of a couple of chickadees in the cedars. I do hope they tell their friends that I set a good board, for their merry little song brightens any day.

An old European saying is, "Janiveer. Freeze the pot upon the fire." Here in Canada we come mighty close to it. Yet, we don't want to be part of "If the grass do grow in Janiveer. It grows the worst for it all the year."

Some fields did not get plowed last fall for the snow came early. Oldtimers say if you plow down with snow your field will fill with thistle. Like many of the old sayings, I don't suppose that there is any scientific backing for the saying.

The joy of January is that it allows one to get caught up on many things that have been conveniently pushed aside for several weeks. Between stoking the fires, shovelling the snow and feeding the birds, to name but a few chores that must be dealt with daily.

Open a new book or reread an old favorite. I'm reading "The Bachelor Brothers' Bed and Breakfast". It is a hoot! Or write leisurely letters to friends.

I have a few very special friends I could almost write a book to and, at least now I can write a chatty letter instead of a hastily written post card.

Also, January gives me time to think. It is good to take time to think about the experiences we have had in other years. For the richness of living and the stupid mistakes, can all be properly focussed and appreciated as we think them over. Or so it seems to me!

Ah, January...we lit no bonfires, engaged in no wassailing. We must have a measly, Puritan heritage in this house. And like the Puritans' observance of the New Year, "We went about our work betimes."

Simple and eloquent. Enjoy...

☐ Continued from page 3

mendations as to the future of the community, focuses on Cornwall. "It's a very practical report with recommendations coming from people throughout the counties and Cornwall," he says.

A month ago, an interim report of a provincial task force recommended a radical amalgamation strategy for school boards in eastern Ontario. And now SD&G's two school boards have had a chance

When it comes to pursuing a municipal sewage system, the wheels turn slowly. But in Finch Village, the wheels are turning nonetheless. The village has been working toward a sewage system for about two years, a system that is crucial if development and growth are to occur. But another important step toward the study of such a system was expect to be taken by council Tuesday night.

Youths finally have a place to hang-out in Ingleside. With the recent opening of a year-round facility for skateboarding, rollerblading, skating, hockey, broomball and ball hockey, teens says they couldn't be more happy.

Chesterville businesses could once again have a second weekly garbage pick-up — if they want to pay for it. The village earlier this week mailed letters to about 50 Chesterville businesses, asking them whether they are willing to share the cost of another pick-up amongst themselves.

November

A delegation of Chesterville merchants will attend council's Nov. 8 meeting to express its displeasure over what it sees as council's anti-business attitude. The decision to attend the council meeting was made at an impromptu meeting of 26 village business owners at the heritage Cafe Monday night.

What role should the Ministry of Agriculture, Food and Rural Affairs play in leading Ontario's agriculture industry into the 21st Century? Farmers and agri-business people from across the province will be able to tell Minister Noble Villeneuve directly, through a series of seven round table discussions across the province this month.

The Ontario Clean Water Agency will operate Chesterville water and sewer systems for the next five years. Council in November moved to accept OCWA's offer following an hour-long presentation. The village will pay $97,091 a year for operation of the water system, and $93,825 a year for operation of the sewer system.

Chesterville's merchant community is banding together to explore ways to address what it calls a municipal leadership that is inflexible with regard to the regulations that permit businesses to grow and thrive. The merchants will make a presentation to council Nov. 8 to discuss their concerns openly.

Grade 13 is on its way out, says the provincial Ministry of Education and Training and our secondary school system will become more focused and more cost-efficient. But local school board officials have reservations about the move, saying many students already complete high school in less than five years and those who don't are benefiting from the extra year.

Compared to other years, Halloween this year was quiet in the village of Chesterville. But that's little consolation to John Knier, manager of Chesterville's C&L Feeds. Somebody ignited and threw a gasoline container against a door on the southwest side of the Mill Street building at about 11:20 p.m. Oct. 31, badly burning the door and adjoining wall and the overhang above.

The 20 municipalities in Stormont, Dundas and Glengarry will not exist in two years, but will be replaced by some form of one-tier, regional government. The structure for what is a radical change in the municipal level of government will be in place in time for the next round of municipal elections, in the fall of 1997 and is to be finalized by January 1, 1997.

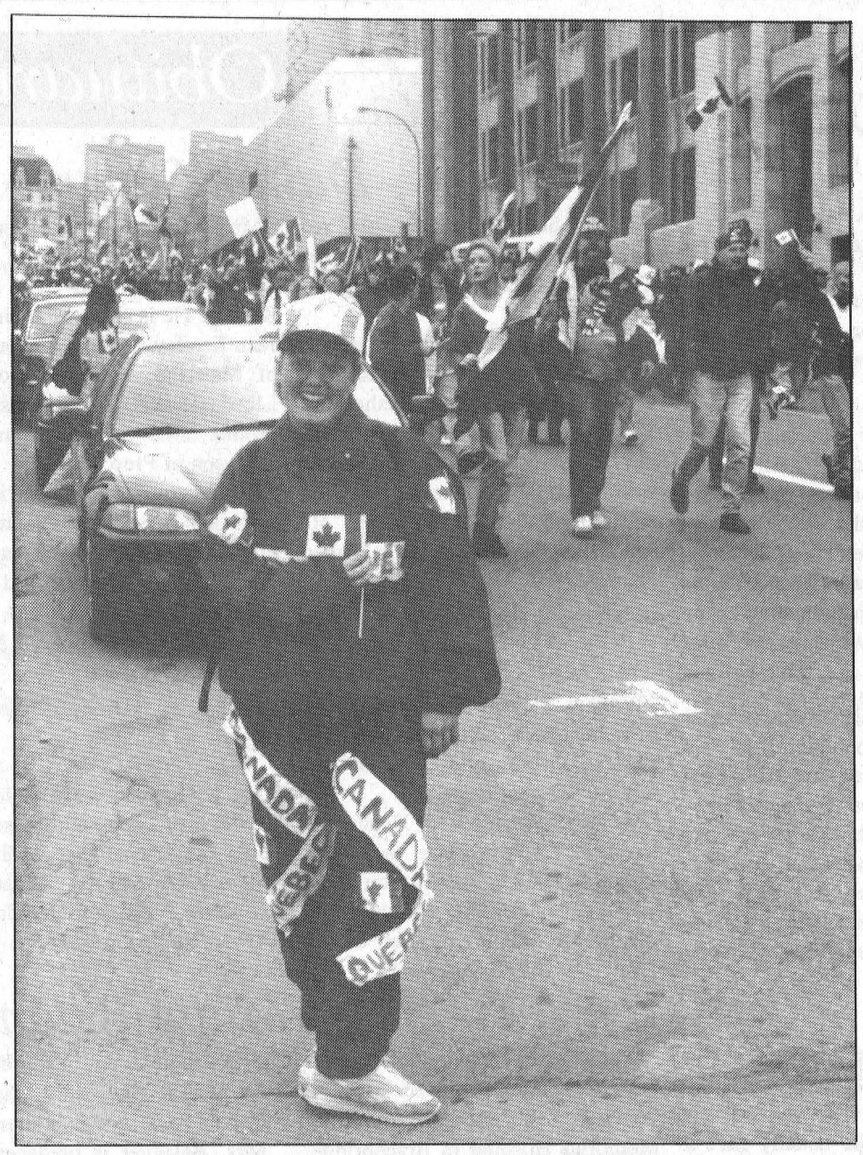

Williamsburg's Carrie-Ann Plummer, above joined people from SD&G and across Canada at the Unity Rally in Montreal October 27. And Morrisburg Leader publisher Art Laurin, above right, died in Spetember.



Art Laurin

A developer looking for full municipal services and low start-up costs in eastern Ontario should look no further than Chesterville. The village has the second-lowest development related costs, of municipalities with water and sewer services, among 28 in the region, a study has determined. Chesterville's costs are the third lowest overall.

Scott MacLellan has a few things to say about disabilities. And having been chosen as the Chesterville Rotary Club's "Timmy" for the annual Easter Seal Campaign, the 10-year-old will have ample opportunity to say them.

A special evening of music Sunday will benefit a young Crysler girl who was paralyzed in a tragic highway accident in August. The event, called the "Super Special Sing," takes place at St. James United Church in Avonmore. All proceeds will go to the Kaleigh Trace Trust Fund.

December

Tourism in eastern Ontario will now be promoted by a single, unified body, marketing the best of the SD&G's urban and rural attractions and accommodations as a single geographic destination. The Seaway Valley Tourism Association and Cornwall Regionals Visitor and Convention Bureau have merged, and a new board of directors — with a mix of Cornwall and rural members — will begin planning for a new partnership in promoting SD&G as a tourist destination.

Chesterville council has revived the village's Building Permit Advisory Committee as a means of expediting permit approval when applications are not settled within 48 hours. The move is a quick response to the village's merchant community, which has called for a better approval system and more flexibility on permit and zoning matters and one of a number of concerns a receptive Chesterville council acted on after meeting with Chesterville merchants again Nov. 22.

It's a referendum of a different kind. Are you "in favor" or "not in favor" of paying increased monthly rates for basic local telephone service to add the Ottawa-Hull telephone exchange to the Chesterville calling area?

Dundas County would become one large municipality with a ward system, a population of about 21,000 a council of 12 and a mayor-at-large. Each of the four existing townships would have two councillors at the table, and each of the four villages one councillor.

It was a long and difficult process that doubled the size of Chesterville's Nelson LaPrade Centre to make room for outreach services for local seniors. But those who were part of the process, and those who have a vested interest in the building gathered Thursday for their first official look at the newly-renovated facility, thanks to an open house.

Matilda Township Reeve Charles Barkley is about to discover there is more to the United Counties of Stormont, Dundas and Glengarry than meets the eye. Upon being sworn in as 148th warden of the counties Monday morning, Barkley was warned by several colleagues, of the miles he is about to travel.

Winchester Township Reeve Claude Cousineau, Finch Township Reeve Floyd Dingwall and Matilda Township deputy-reeve Norm Tinkler will represent SD&G on the new scaled down version of the South Nation River Conservation Authority's board of directors.

A mediator for the Ontario Municipal Board will recommend the board set aside two days for a hearing in the Van Kessel zoning dispute, possibly in February or March, after a mediation session Dec. 18 yielded no solution.

IT'S TIME TO SHOP

JANUARY SALE

4 days only

January 3, 4, 5, 6

ALL JEWELLERY

All rings, all gold chains,
all watches - Bulova, Caravelle, Cardinal, Citizen,
all lockets, all earrings, all Coro jewellery

25% off

Collectibles
Cherished Teddies
Mary's Moo Moo's
This Little Piggy
All 1/3 off

All remaining
Christmas Stock
1/2 price

Annable's Jewellery

513 Main Street, Winchester

774-2102

IT'S TIME



NEW YEAR'S CHEERS

Here's to the best of times to come!
We applaud your mighty contribution to our success, and we look forward to seeing you throughout the coming year!

Home hardware 774-2700

Country Treasures

Home furniture 774-3757

GEGGIE'S

Highway 31 at Highway 43 South, Winchester

Township in holding pattern

Melissa Batchilder
Record Staff

WILLIAMSBURG — The new year will be one of maintenance, not construction, for Williamsburg Township.

Reeve Johnny Whitteker predicts "1996 will be a tough one" without new initiatives or construction to municipal roads.

"We don't have any choice," he says, "the only thing we can do is maintain what we already have."

A number of changes are also expected, he says.

Proposed amalgamation will be at the forefront of many municipality's agendas, including Williamsburg Township. "That's what we have to think about or the province will do it for us."

As well, he adds, the township will have to deal with cuts levelling at $85,000 in transfer payments from the province. "We may have to raise taxes or implement user fees. The other choice is to cut services and we are not prepared to do that."

The province's cutbacks to municipalities is a mistake, adds Whitteker. "It certainly wasn't the fair way to do it. It makes the municipality's look like the bad guys in the long run."

Whitteker is certain though, that with all the province's cuts and with proposed amalgamation, "there are going to be some big decisions to make in the new year."

And then, he adds, "we have to get ready for another year of the same." Whitteker expects 1997 won't be any better than 1996.

"Our municipality is cut back to the bare bones now. We're the one's who are suffering as a result of cuts and the province will end up looking good."

Although roads in the township will be maintained at their current status, "there certainly won't be any construction in 1996." Widening roads and black-topping them will become a thing of the past.

Despite Whitteker's forecast of a "tough couple of years ahead," he won't be throwing in the towel. After almost 50 years on council, he says he will see the township through its current trials.

Amalgamation is definitely the way of the future, he adds. "I don't think my proposal for a one-tier system will fly because the other counties (Stormont and Glengarry) aren't as enthused about amalgamation as Dundas is." For amalgamation in any form to work, "we must all work together."

Although Whitteker's optimism is minimal, there is one hint of it. "We might be able to keep away from a big mill rate because we have such a large surplus." However, he adds, it looks like there will be a tax increase.

Whitteker's message certainly isn't the cheerful wishes of year's before, "but I still wish everyone a Happy New Year."

Cousineau: "no tax increase"

Melissa Batchilder
Record Staff

WINCHESTER TOWNSHIP — Despite a committment to not increase taxes in Winchester Township, Reeve Claude Cousineau insists "it's going to be a tough year ahead."

The township's budget is about to incur a major loss of funds from the province. "We're going to have to see where the money we do get, will go, and then absorb the rest."

Winchester Township has been "very fortunate" in that an increased assessment gives it a cushion at the end of the year. The "crunching" will come before long though.

"We are supposed to find out this week just exactly what cuts are coming."

However, the municipality is committed to no tax increase this year. "People want to hear and know what is going to happen. If we can't raise taxes and our funding is cut then maybe services or programs will have to be cut."

Township administration has been cut to the bare bones for the past few years, "with much less people per capita than in many municipalities."

Much administration in the counties may be eliminated by amalgamation, "but we will have to wait and see the passage of Bill 26 first to know what changes will have to be made."

A great deal of the area's future will depend on that, he added.

However, Cousineau said, due to a lot of "false information being handed out" there are a lot of unnecessary concerns. "We just have to wait and talk to the ministry."

Cousineau says he usually isn't a pessimist, "but I have to rack my brain to find the optimism in all of this." The last three budgets have seen the elimination of three part-time jobs and Cousineau's fear is that things are going to get worse before they get better.

Municipal staff is hurting and members of council are doing their best to cut back, he said.

The only out the provincial government has given municipalities, said Cousineau, is to charge a fee for service. "We might have to look at that."

Cousineau says he hopes that in 1996 that the surrounding councils can get together and perhaps cut costs on services that are being duplicated. "That's one hope I have."

Cold weather advice for pets

From the Ontario Society for the Prevention of Cruelty to Animals.

— When we go outside to play, we normally bundle up and take everything we need to keep warm and safe. And the Ontario SPCA is reminding pet owners to do the same for their cats and dogs from winter pet hazards.

Substances like anti-freeze and brake fluid are dealy to pets, and rock salt can damage the pads on the bottoms of their feet. Remove salt with warm water when they come indoors.

Frostbite is another winter hazard. If your pet spends time outdoors, ensure it has adequate accommodation that provides protection from the elements. Ensure your dog has a fresh supply of water that hasn't been frozen or tipped over.

Also, cold weather brings the possibility that cats will seek warmth under the hood of your car. Many felines are killed or injured when fans and belts are started. Develop the simple habit of thumping on the hood of your car or beeping the horn to alert cosy cats, and give them enough time to escape before starting the engine.

Obituaries

Dalton Samuel Kenney

Dalton Samuel Kenney, of Fred Street, Winchester, died December 23, 1995 at Ottawa General Hospital. He was 75.

A retired dairy bar owner, fire chief and school bus driver, Mr. Kenney served 35 years on Winchester's Volunteer Fire Department, including 15 years as chief, and was a member of the Winchester 100 Club and Winchester Curling Club. He was a member of Winchester United Church.

Mr. Kenney was born March 16, 1924 in Winchester, son of the late Samuel Kenney and Evah (Froats) Kenney. He is survived by his wife, Jean Kenney, and son Steven (Ruth) of Maitland, and was brother of Lloyd (Hazel) of Winchester and brother-in-law of Burton and Elva Hodgson of Prescott.

He was grandfather of Kevin (Lois) Selleck of Maynard and Scott Selleck of RR 2 Brockville, and was great-grandfather of Quinton and Kirtus. He was loved by many nieces and nephews.

Funeral services were held December 27 at Daniels Funeral Home in Winchester and were officiated by Rev. Robert Belbin. Interment was at Maple Ridge Cemetery.

Pallbearers were Kevin Selleck, Scott Selleck, Dave Hodgson, Brian Kenney, Jack Kenney and Gord Kenney.

William Stewart Shelp

William Stewart Shelp, of RR 1 Winchester, died December 22, 1995 in Ottawa after a week-long illness. He was 77.

Mr. Shelp, formerly of Henderson Crescent in Winchester, was born March 5, 1918 in Russell, son of the late Frederick Shelp and Annie Black. He was a member of the Winchester ranch of the Royal Canadian Legion.

Mr. Shelp is survived by his wife, Bertha Jean Shelp, and by son Darrell, daughter Colleen Embury, sisters Verna Fawcett, Audrey Ross and Clara Poaps, and grandchildren Taylor Shelp, Samantha Shelp, Christopher Embury and Ryan Embury.

Funeral services were held December 26 at Daniels Funeral Home in Winchester and were officiated by Rev. Robert Belbin. Cremation followed, and interment was at North Russell Cemetery.

Millie Belanger

Millie Belanger (Lalonde), formerly of Brockville, died December 24, 1995 at the South Muskoka Memorial Hospital in Bracebridge. She was 73.

Mrs. Belanger was dear mother of Rene Belanger (Nancy) of Kitchener, Leona Baril (Donald) of Bracebridge, Anita Hicks (Dean) of North Augusta and Paul Belanger (Carol) of St. Catharines. She is also survived by 11 grandchildren.

Mrs. Belanger is predeceased by her husband, Victor Joseph Belanger, sister Rose Belanger and brother Adelard Lalonde.

The Liturgy of the Christian Funeral was celebrated December 28 in St. Francis Xavier Church, followed by interment at St. Francis Xavier Cemetery.

Memorial donations to the Canadian Cancer Society or the Ontario Heart & Stroke Foundation would be gratefully acknowledged by the family.

Laura Grandaw

Laura Anne Grandaw of Cornwall, died December 19, 1995 at Glen-Stor-Dun Lodge in Cornwall. She was 92.

Mrs. Grandaw, formerly of Inglewood Court, Ingleside and RR 2 Newington, was daughter of the late George F. Johnston and Christena Graham, and dear step-daughter of the late Annie Merkley Johnston.

She was loving grandmother of Brian Smith, Sandra (Mrs. Rainer Vierus) and Barry Smith (Kathy), all of Cornwall, and Jennifer (Mrs. Henry Wilkinson of Kamloops, B.C., and great-grandmother of Troy and Tracy Vierus and Tyler, Ian and Lauren Smith. She is also survived by brothers Bennet Johnston (Eleanor) of Cornwall and Earl Johnston (Esther) of Chesterville.

Mrs. Grandaw is predeceased by her husband, John A. Grandaw, and by her daughter, Mrs. June L. Smith. She is also predeceased by four brothers, Graham, Donald, Bert and Joshua (J.R.) Johnston.

Funeral services were held December 21 at Cornwall Funeral Homes, West Branch, followed by cremation.

Memorial donations to the Ontario Heart & Stroke Foundation would be appreciated by the family.

Margaret J. Thompson

Margaret J. Thompson, of Clarence Street, Winchester, died December 27, 1995 at Winchester District Memorial Hospital. She was 76.

Mrs. Thompson, a housewife, formerly of RR 4 Crysler, was born September 14, 1919 in Winchester Township, daughter of the late James Stewart and Ethel Hawn.

She was mother of Marlene (Jack) Faulkner of Winchester, Melville (Janet) of Embrun and Dale (Ann) of Maxville. She was mother-in-law of Linda Thompson of Winchester.

Mrs. Thompson is also survived by sisters Myrtle Lavigne of Long Sault, Bertha Campbell of Cornwall and Lillian Ferguson of Mississauga, brothers Edwin Stewart of Long Sault, George Stewart of Morrisburg and William and Arnold Stewart, both of Winchester and Mervin Stewart of North Gower. She was loved by 17 grandchildren and 11 great-grandchildren.

Mrs. Thompson is predeceased by her husband, Earl Wm. Thompson, sons Garnet, Richard and Irwin, daughter Debbie, brothers Alvia and Irwin Stewart and sister Audrey Arbuthnot.

Funeral services were held December 30 at Daniels Funeral Home in Winchester and were officiated by Rev. Bert de Bruijn. Interment was at Maple Ridge Cemetery.

Pallbearers were John Faulkner, Richard Faulkner, Larry Faulkner and Brian Thompson.

Melissa! by Melissa Batchilder

HAPPY NEW YEAR!

As I look outside my window Jan. 1, I can't think of a better day to begin a new year on. The sun is shining so brightly. It's cool, but not really cold and it just seems so peaceful outside.

In retrospect the holidays were wonderful. I can't remember ever having such a wonderful Christmas, other than those I was able to spend with my family. People here were just so kind, generous and welcoming. (Even though I did fall asleep before dinner on Boxing Day at Diane Cass's house! Nice guest eh?)

One of the highlights, of course, was the opportunity I had to meet the renowned "Uncle Kevin." Having mentioned him before in this space earlier in the year, I realize now that I didn't really explain who this fine gentleman is. You see, he's not really my uncle. He's actually, the Coyne's uncle. Kevin Coyne is well-known to many in the area, and after hearing about him for ages from Francis, Mike and Pat Coyne, I was finally able to meet him during the holidays. Truly an honor for me.

I was also able to visit with a number of other folks from around too. I was really delighted with the whole season.

Naturally, New Year's topped it off. There just ain't nothin' like a good game of euchre to bring in the year, I say. Thanks to Cathy, from Mike Dean's, I was able to do that. If you don't note the dripping sarcasm, then read this again.

Now she promised me I wouldn't have to play cards at her New Year's Eve gala. (I hate cards. I only know Go Fish and Crazy Eights when I can remember the rules.) Anyways, who was propped up in a chair being drilled on the rules of euchre about 11:30 p.m. on Dec. 31? There I was just soakin' it all in. Oh, oh, oh. Don't ever trust a cashier who tells ya there won't be any cards to play.

But with the holidays behind us, we can embrace the prosperity and hope of the new year ahead. Cheers to all.

******

And do ya wanna hear about Erica? Well baby, ya ain't got no choice. This is the time. This is the place to learn of the wild woman who lives upstairs from me. She's actually my kindred spirit when it comes to lamenting the void of a social life, the ever-present cellulite and the never- enough funds.

Everyone needs an Erica. Here's a girl who when you arrive late to watch a movie cause you were over at someone else's house and they have an indoor pool, her response is, "ya well so what? I've got indoor plumbing."

Christmas provided us with a time to bond, a time to gorge on chocolates and eggnog and a time to fill our social lives with endless movies. Thank God for video cassette recorders! Without them, we would be empty women.

And sometimes, I think, without Erica's closet, I would be a naked woman! Scarey-bananas!

With the spring fast approaching, (how's that for optimism) I expect there will be a few nights ahead, justa filling up my social calendar, when I will be plopped on the right end of the couch, Erica on the left, just filling our boots with Elvis movies. Of course, Erica wouldn't be Erica, if she didn't loooove The King.

It was Erica who came to the New Year's parte avec moi. Pretty sad when ya hafta take a girl as a date. Anyways, when it came time to write down on a piece of paper one thing you would like to leave behind in the New Year, I wrote, "my bank account" and Erica wrote "my butt."

******

Well the big 'ole diet is on the go. As I mentioned last week. It's an annual thing for me. I get fitness and health crazy for about five or six months. I shed poundage. I quit the smokes and I feel great.

I'm probably a rare breed when it comes to smoking though. I really believe tobacco is one of society's demon seeds. It's awful. It's bad. It kills you, y'know. But, it's something so many of us just can't help.

Stress does it for me, I get stressed out and I stuff about five cigarettes in my face at once and I feel like that old Donald Duck cartoon where he marries Daisy and she turns into a real hag. Wrapped in a scuzzy old bathrobe and slippers, she answers the door with big bags under her eyes and about five cigarettes in her face. That's me. That's exactly who I look like in the morning. I hope you didn't have grand illusions that would indicate otherwise.

So anyways, off with the poundage and out with the smokes come Jan. 17. By April you'll be mistaking me for Cindy Crawford again.

******

I was just sittin' here wonderin' what I was gonna fill my last piece of this column about when it dawned on me. I'll just call my wee brudder and see what twisted thoughts are runnin' through his head today. Given that it's Jan. 1 I think his head was a bit foggy. It was after 4 p.m. and he was still sleepin', so methinks he might have been out last night to personally bring in the New Year.

Now I can't speak of Andy unless I speak of Buddy and Francis. The latter being named after the patron saint of all animals. Oh yeah, Buddy and Francis are the dogs.

In the midst of conversation, Andy says, "Hey, c'mere Buddy. Say something to Melissa." The dog is silent cause Andy says he's been too busy on the computer all day. Buddy actually has to fight with Francis to get time on it. Francis of course, can't come to the phone because she's doing the dishes. "Hey, and don't forget to make those beds either," roars Andy.

And you think I'm a little touched sometimes.

Then Andy goes on to tell me about a friend of his whose middle name is Lucifer. "Yeah, we were talking one day and he tells me this. I wondered what kinda weirdo sixties freaks his parents were to name him that. I asked him if he had never heard of a name change. He told me no and then he vanished in a puff of smoke and all that was left were the numbers 666 on the floor."

That's Andy fer ya.

******

And to finally bring in the New Year, I leave you with a few words of wisdom from me dear mudder back home on d'oisland.

- A bored person is a boring person.
- They've got orange peels on the slop pile - they must be rich.
- The best sleep is the sleep you get before midnight.
- You have to get up in the middle of the night to fool your mother.
- You don't have to like me cause I'm your mother.
- Did you meet anyone today you liked better than yourself?
- Always give a dollar to the poor old man. He might be the Lord in disguise just testing you.
- I'd trust that boyfriend of yours as far as I could sling a piano.

******

Until next week, keep the faith.

record classifieds

VISA

Classified Advertising Deadline 1 pm Tuesday. Phone orders by Visa only. Call 448-2321. $4.00 + GST Minimum for 20 words. Extra Words 20¢ each.

FOR SALE

HOUSE FOR SALE - 4-bedroom, new siding, new windows, new roof, approx. 1 acre lot, village of Chesterville. Owner will take back mortgage for qualified buyer. Call 448-2332.
15tfc

FOR SALE - **APPLES** - Courtland, Spartan, Empire, Russetts, Red Delicious, Tolman Sweets, Ida Red, McIntosh & Bancroft. **Smyths Orchard, Dundela. 652- 2477**
21tfc

FOR SALE - Firewood, $60/cord. Call 774-3661.
29

FOR SALE - Firewood, we deliver. Call 984-2827.
51tfc

FOR SALE - 1989 Ford Mustang LX, 5.0 L, 5-speed, AM/FM cassette, tilt steering, alarm system, never winter driven! $5,900. certified. 984-2042.
14stf

FOR SALE - Large square bales of wheat straw. Contact Ian McMillan 984-2218.
16stfc

FOR SALE - Free delivery or we pay the G.S.T. on $1000 and more per purchase. Insulation R20: $15.39, R12: $16.50, styrofoam 1": $4.29, 2": $8.89, birch flooring: $0.89, oak: $0.99, pre- varnished parquet: $1.09, aspenite 7/16: $8.99, 5/8: $10.49, plywood 3/8: $11.99, 5/8: $18.99, masonite door: $8.39, steel: $35.95, melamine: $14.95, 1x3x8: $0.29, 2x3x8: $0.55, 2x4x7: $0.65, 8: $0.89, 12: $1.59, 2x6x12: $2.39, 2x8x12: $2.99, 2x10x12: $4.79. For all spruce, check our prices. Materiaux A Bas Prix Masson 819-986-5720.
21

FOR SALE - Wood shavings $2.80/bale, firewood $50./cord (hardwood). Call 984-2978.
26

FOR SALE - Firewood $45./cord. Phone 346-5650 or 984-2837.
20stf

FOR SALE - Yes we do repair microwave ovens, any make or model, vacuum cleaners, televisions and VCRs. We also stock a good supply of parts for Philips electric shavers, Braun and Remington, Eureka, Hoover, Electrolux and G.E. vacuum bags and belts! Quality service at a reasonable price! John Witteveen T.V.-Appliances Sales and Service 448-2766. RR2 Chesterville (Dunbar).
21-1

FOR SALE - SEGA Genesis, 2 controllers, 8 games - $300. complete. Nearly new. 448-1023 Chad.
16stf

FOR SALE - Children's x-country ski boots. Sizes 12, 2 and 3. 448-3582.
stf

FOR SALE - Round bales of hay, barley, and a set of horse sleighs. Phone 346-2382.
21

FOR SALE - 2 sets of Alpine skis, 160cm - $65; 140cm - $40; Ladies' white boots, size 4 1/2 - $35; Men's grey boots, size 6 1/2 - $40. Phone 613-987-2183.
21

FOR SALE - 1987 Tempo, fully loaded, 4 door, 5 speed. $900. or B.O. Phone 448-1895.
21

FOR SALE - LARGE WATER SOFTNER 105,000 grain, suitable for farm, restaurant or for any operation who requires a large amount of soft water. Can be seen in operation. A good price if you can use it. $275. 534-2573.
21

FOR SALE - Used General Electric heavy duty dryer, inexcellent condition. Priced for quick sale $145. John Witteveen T.V.-Appliances Sales and Service RR2 Chesterville (Dunbar) 448-2766.
21-1

FOR SALE - Starting a new business? Require a VAN, PICK-UP or MAY BE A CUBE VAN. We can help. Over 80 new and used vehicles to choose from. Same day approval. Bring this ad and receive **$100.00** OFF your lease deposit. Call Car-o-line Auto's Lada, Chesterville 448-2488.
21-1

NOTICES

GETTING MARRIED? - Have your personal wedding story captured by an experienced photographer. We also take family, anniversary and personal photographs. Book early by calling Wayne LaPrade, Chesterville. 448-2852.
tfc

CAR CLEANING - For professional results let the pros at Akcent Motor Sales maintain your vehicle's appearance. Basic car wash to bumper to bumper. Reasonable rates. 774-0718.
1tfc

CREDIT PROBLEMS-NEED A CAR? Call us-no credit application refused. Small down payment and ability to pay. Lease to own. Akcent Motor Sales, Winchester. 774-0718.
42tfc

WANTED

WANTED - Every Tues., healthy Holstein bull calves. Top price for good young calves between 95-110 lbs. Deliver to Delft Blue Veal Farm, Lightning St., Williamsburg, between 10am-2pm. For prices of the week,phone Walt at 543-2796 Mon. nights after 8pm.
45tfc

WORK WANTED - Do you need any interior painting, odd jobs or wallpapering done? Call Allison 448-3731.
16tfc

WANTED - Fashion jewelry advisor - 5 people needed to wear/show/sell jewelry. Fun/easy - part- time/full-time. For interview call (613) 657-3372. Please leave message.
13stf

WANTED - First cut hay, mixed alfalfa/timothy. Small square bales. Call 984-2978.
26

WANTED - Every Wed., healthy Holstein bull calves. Top price for good young calves between 95-110 lbs. Deliver to Delft Blue Veal Farm, Lightning St., Williamsburg, between 12 - 4pm. For prices of the week, phone Walt at 543-2796 Mon. nights after 8pm.
19tfc

WANTED - Ladies' x-country ski boots. Size 9 or 10. Phone 448-3582.
stf

SNOW ON YOUR ROOF? Have your snow removed now to avoid interior/exterior damage. Call Andrew 774-5294.
29-10

WANTED - Caregiver in our home for two children as of January 28. Non-smoker. Call 448-2115.
21

WORK WANTED - Carpenter with over 12 years experience available for all your carpentry needs. Additions, renovations, decks, siding, roofing, windows, doors and more. Call Andrew Lamoureux 774-5294.
26tfc

WORK WANTED - CERTIFIED CARPENTER - Quality carpentry, roofing, siding, painting, odd jobs, etc. For experience, quality and value call Dan Chambers 448-2363.
2tfc

FOR RENT

FOR RENT - 3-BR, large yard $474 per month includes heat in Chesterville. 448-2775 after 4.
22-3

FOR RENT - 1 month free. Sublet 2-bedroom apartment. First floor with fridge, stove & laundry facilities including sundeck. Two parking plug-ins. Phone 448-1730.
14tfc

FOR RENT - 1-bedroom apartment $475., utilities included. Call 448-2611.
14tfc

FOR RENT - 2-bedroom apartment with LR an DR. Duplex in Chesterville. Includes hook-up for washer and dryer. Back yard. $445/month. Available immediately. Phone 448-2393.
20

FOR RENT - 2-bedroom apartment with single car garage. Available immediately in Chesterville. $460. plus heat & hydro. Call 774-5323.
19tfc

FOR RENT - Crysler - Commercial space. 660 sq.ft. available immediately on Charles St. Call Claude after 6pm 987-5316 or 8-6pm 987-2802.
22-2

HOUSE FOR RENT - 3-bedroom Chesterville area. $500/month plus utilities. Phone 987-5259.
22

FOR RENT - 2-bedroom half-house in Finch, $375/month, utilitites extra. Available Feb. 1. 774-5455.
21

FOR RENT - Fourplex, 2-BR apt. $325. per month, utilities extra in Winchester. 448-2775 after 4.
22-3

FOR RENT - 1-bedroom apartment, fridge and stove, utilities included. $450/month. Available immediately. Phone 448-2051.
9tfc

FOR RENT - Now available in Vars area. 3-bedroom apartment, hardwood flooring, fireplace in living room, fridge & stove, heat & hydro included. Call 835-2255 aft 5 pm.
15tfc

RENT to OWN - Trailer and lot $22,500.; $350/month. 15603 Saving Street, Newington. Call 537-2252.
17tfc

FOR RENT - Garden Home, 2-BR, 3 levels. Front and rear entrances, 1 1/2 baths. $357 per month, utilities extra in Chesterville. 448-2775 after 4.
22-3

FOR RENT - Crysler, 1-bedroom apartment on Charles St. Fridge & stove included. Laundry facility on premises. Call Claude after 6pm 987-5316 or 8-6pm 987-2802. Available immediately.
22-2

FOR RENT - Commercial/Residential 2nd floor over commercial business, King St., Chesterville. Carpet throughout, suitable for office or living accommodation. Available Jan. 1/96. Rent $440/month plus utilities. 448-3370 9:30 - 5:30, 448-1023 after 6.
18tfc

IN MEMORIAMS

IN MEMORIAM

MURPHY - In loving memory of a "wonderful brother & friend", Ken Murphy, who died accidentally Jan. 8, 1981.

Remembered always,
Sister Edythe Foley
21

IN MEMORIAM

DILLABOUGH - In memory of a dear mother and grandmother, Lois, who passed away Dec. 27, 1983.
A wonderful mother, woman and aid
One who was better, God never made.
Till memory fades, and life departs.
You'll live forever in our hearts.

Loved and always remembered,
Wayne, Shirley & family
Donna
Darlene, Linden & family
Debbie, Mike & family
21stf

IN MEMORIAM

YOUNG - In memory of our mom, Lois, who passed away Dec. 20, 1992 and dad, Doug, who passed away Dec. 20, 1988.
They say home is where the heart is
or
I'll be home for Christmas.
I guess for our family we have two homes
not only here on earth but also in heaven.

Forever in our Hearts,
The Young Family
21

IN MEMORIAMS

IN MEMORIAM

GEORGE HEHIR - Though the years may come and go,
And you're not here to share them.
There's always someone here wishing it were so.
But your memory will always remain.
Through good times and bad,
Especially all of your Love and understanding
which will always be treasured in a very
special way, for all the time we had.

Fondly missed,
B.J.C.
21

IN MEMORIAM

OUDERKIRK - In loving memory of a dear husband, father and grandfather, Wilbert (Wib), who passed away Dec. 27, 1989.
Your presence we miss.
your memory we treasure,
Loving you always,
Forgetting you never.

Sadly missed by wife Golda,
daughters Vivian Smith (Ross)
Betty Lefelvre (Edgan)
Norma Kearns (Bernard)
and grandchildren.
21

CARD OF THANKS

CARD OF THANKS

We would like to thank friends, relatives and neighbors for their words of sympathy, floral and charitable donations, food and acts of kindness shown during the recent loss of our dear mother, grandmother and great-grandmother, Amy Carruthers. Special thanks to Jim & Mona Daniels and staff, Rev. Leslie Walker, Rev. Roy Harwood, Rev. Frank Bailey, the Morewood U.C.W. and staff at Maxville Manor. Your love and thoughtfulness expressed to us during this time will always be appreciated.

The Carruthers Family
21

CARD OF THANKS

We would like to express our sincere thanks to our relatives, friends and neighbors for their expressions of sympathy, charitable donations, flowers and cards following the death of our precious baby son and brother John. We are also very grateful for all the meals that so many of you delivered to the house. Your kindness and support have been a great comfort to us.

Charles, Janice & Colin Hickman
21

CARD OF THANKS

My sincere thanks to all for the many acts of kindness shown me while I was a patient at the Ottawa Civic Hospital. Special thanks to my family, relatives, friends & neighbors for flowers, treats, cards, phone calls and visits while in hospital and since returning home. Also to Dr. Murnaghan and staff on second floor. Dr. Houze and Rev. Sandy Macpherson. Wishing you all a healthy and happy new year.

Harold McIntosh
21

BIRTH

VAN LOON

Kim, Ronnie, Allison and Shawn are proud to announce the early arrival of Ryan William on Nov. 26/95, weighing 6 lbs. 2 oz. Proud grandparents are Marcel & Linda Leduc and Bill & Mary Van Loon of Finch. Special thanks to Dr. Crabtree, Dr. Slowey and the maternity staff at W.D.M.H. A very special thanks to Dr. MacMurray and CHEO's NICU for the great care and work they did to make Ryan's recovery possible.
21

FORWARD

Hi, my name is Rebecka Louise and I'm so excited to tell you about the great Christmas present my parents (Elaine & Bob) gave me - a baby brother.
Vincent William was born Christmas day at 6:30 pm. He weighted 8 lbs. 11 oz. Thanks to my Mom and Dad and the staff at the Ottawa General Hospital. Happy New Year.
21

AUCTION SALES

AUCTION
THURS., JAN. 11
2:00 PM
Leo's Livestock
Greely, Ont.

Herd of 36 head of Holstein dairy cattle, consisting of 30 cows (15 P.B.) all vaccinated, artificially bred, good for year round milking, 5 heifers to be sold.

AUCTIONEER
Leo's Livestock Exch. Ltd.
Greely, Ont.
613-821-2634
21-1

HOUSE SALE
THURS., JAN. 11 & FRI., JAN. 12
8:30 AM - 5:00 PM
3 Miles west of Inglesidé
Hwy. 2 Civic No. 14229

Pine cupboard, pedestal base tables, sofa, oak stacking bookcase, Morris chair, oil paintings, prints, china, misc. chairs, metal shelving units, desk, organ, craft supplies, tools, books and other misc. articles.
21-1

COMING EVENTS

SHOP AT FLAIR WITH FABRICS - For a good selection of fabrics, yarn, notions, ribbons, laces, trims, craft supplies and ready-made crafts. 6A Water St., Chesterville. 448-9032.
21tfc

SUNDAY BRUNCH - 10:30 - 2pm at The Heritage Cafe, Chesterville. 448-1737.
46tfc

SNOWMOBILE RALLY sponsored by North Stormont Express on Sat., Jan. 6. Registration at 10am, Berwick Hotel. Fee $10. for ski-doo & driver. $5. for rider.
21-3

QUILTING LESSONS - for more information call Beulah Moran 448-3485.
21

BINGO - Legion Ladies Aux. Bingo Jan. 6. Starting at 1pm Sharp. Early Bird plus 18 reg. games. Jackpot will go at each Bingo. Must be 18 years of age to play. Location - Legion Hall - Chesterville.
21-1

BENEFIT DANCE for Henry & Debbie Westenbrock and family who recently lost their home and belongings to fire. To be held Sat., Jan. 6 from 9pm - 1am at Winchester Community Centre. Photo ID required. Donations accepted at the door.
21

THE CHESTERVILLE LEGION DANCE - Sat., Jan. 6/96 at 9pm. Featuring The Summit Band. Everyone welcome. B.B.Q.
21-1

YOU ARE INVITED to hear respected EVANGELIST PAUL RIPLEY speak at the Harmony Community Church on Sun., Jan. 7 at 7:30pm. Rev. Ripley will be accompanied in Music by his wife Helen.
21-1

EUCHRE PARTY - Sun., Jan. 7 at 8pm, St. Bernard's Church, Finch. Prizes, refreshments, everyone welcome. Adm. $2. Sponsored by Knights of Columbus.
21

ATTENTION ALL BRIDES & GROOMS 1996-97 - Winchester Bridal Showcase Tues., Feb. 6, 1996 7pm - 9pm, Winchester Community Centre Hall by invitation only. For invitation please call 774-2102, 774-2205 or Country Boy 774-3341.
24-4

NOTICES

BBL BRANNEN BUSLINES LTD.
Lube, Oil and Filter
(Texaco Oils & Lubes)
$19.95 (most cars)
FREE BRAKE INSPECTION
66 Main Street North
Chesterville
448-3325

"THE WRIGHT STUFF" Aerobic Classes
New Session
Starting Jan. 8/96
at the Berwick Hall
Mondays & Wednesdays
4pm - 5pm & 7pm - 8pm
Call Cheryl at
984-2817

HAIR LOFT
Proprietor: Karen Edgerton
Karen
would like to welcome
old and new clients
to her new location.
Walk-ins Are Welcome
25 Main St., Chesterville
(beside Thom Travel)
OPEN
Mon. 9 - 6pm;
Tues. 9 - 8pm;
Wed. 10 - 4pm;
Thurs. 9 - 8pm;
Fri. 9 - 5pm; Sat. 9 - 2pm
448-1847

WESTERN SNOWPLOWS

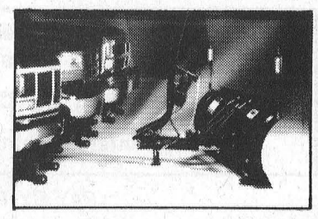

Now, your area dealer for Western Snowplows, Sanders, and Spreaders. Western units fit all trucks from small utility to one ton and larger.

BBL BRANNEN BUSLINES LTD.
66 Main Street North
Chesterville
448-3325 10-4

REGISTRATION for LINE DANCING
Friday
January 19/96
Finch Legion
(upstairs)
Beginners: 7:15 - 8:15pm
Advanced: 8:30 - 9:30pm
10 Week Session
To Register Call:
Brenda 984-2700
Judy 984-2209
Please call after 6pm

PASSPORT PHOTOS
WAYNE LAPRADE PHOTOGRAPHY
448-2852

The Chesterville Record FOUNDED IN 1894
is available at Gardner's Service Ctr. Berwick

KAREN'S HAIR STUDIO
Karen Parker
Hairdressing & Barbering
57 Hummel Street
Chesterville - 448-2152
"Just a jump across the tracks."

SULLIVAN BROS.
(since 1950)
• Snow Removal
4x4 Truck Plow
by the job
(driveways, parking lots, etc.)
• Dump trucks, • Backhoe
• Moving & Jacking of houses & foundations
Call
448-3410 • 448-2332

DMC Carpentry
DMC CARPENTRY
R.R. #3, Crysler, Ont. K0A 1R0
987-2058
Renovations, Additions, Doors, Windows, Decks, Siding, and more.
SEAMLESS EAVESTROUGH
Darren Chambers

Happy New Year

PODIATRIST FOOT SPECIALIST
Professional Foot Care and Custom Orthotics
These appliances often alleviate foot, leg and back problems
GORDON E. BUNSICK, D.P.M.
Doctor of Podiatric Medicine
51 King St. E., Brockville
345-2335
Serving Eastern Ontario for over 20 years

TRICIA HYNDMAN
Certified Reflexologist
Relieves - Tension, Stress, Sore Muscles, Tired Legs & Aching Feet
586 Holmes Street
Winchester, Ontario K0C 2K0
For Appointment
774-1323

Nation Valley Tree Care

● Fine Pruning ● Deadwooding
● Large limb and complete tree removals
● Cavity filling ● Cabling & Bracing
For FREE advice & estimates call
Gary McCadden
(613) 448-3891

BDO DUNWOODY WARD MALLETTE CHARTERED ACCOUNTANTS
Ward Mallette's Winchester office offers a full range of services in areas of:
• Financial Statement Preparation • Computer Installation and Training
• Personal Tax Returns and Planning • Goods and Services Tax Consulting
475 Main St., Winchester, Ont. K0C 2K0
Tel.: (613) 774-2854 • 1-800-268-0019

Cattle Dehorned

ARTERIES PICKED
(No bleeding)
PHONE 774-2920
AND LEAVE MESSAGE FOR
W.W. SIMPSON
31 INN MOTEL, WINCHESTER, ONTARIO

Holiday Special
Oil & Filter Change
$19.95 + tax
(Ford trucks and cars)
Change includes up to 5L. 5W30 oil plus 1 oil Filter
(diesel equipped vehicles extra)
December 19th to January 5/96
EMBRUN FORD
608 Notre Dame, Embrun
443-2985/1-800-443-9779
Clip This Coupon For Special

Dr. Steve M. Zajacz and Associates
DENTISTRY
We provide the following services for children and adults:
• Preventive • Root Canal Therapy
• Crown & Bridge • Orthodontics
• Surgery • Dentures

We Welcome New Patients!
For an appointment please call Dr. Steve Zajacz or Dr. Beverley McKeown at 448-3389

POWER by JENNIFER Exercise Specialist
GET YOUR FIX IN 96!
SESSION BEGINS
Monday, January 8th, 1996
EXERCISE SCHEDULE

Mon.:	10:00am	Chesterville Hall
	4:30am	St. Mary's School
	7:00pm	St. Mary's School
Wed.:	10:00am	Chesterville Hall
	4:15pm	St. Mary's School
	7:00pm	St. Mary's School
Fri.:	4:15pm	St. Mary's School

For more information, please call:
445-5526
Jennifer Gregoire, Reg. N., N.D., B.Sc.Nu.
- Internationally Certified - Lifestyle Consultant

Donnaerobics exercise studio
464½ Main Street East, Winchester
(Lower level of Double Beauty) 448-1680 or 774-0328

Donna McBean

MON.	TUES.	WED.	THURS.	FRI.	SAT.
	9:30 am Low Impact			9:30 am Interval	10-10:35 am Low Impact
5:15 pm Circuit		5:15 pm Circuit			10:40-11:20 am Toning
6:30 pm Toning	6:30 pm Fresh start	6:30- 7:15 pm Interval	7:00 pm Circuit		
7:30 pm Low Impact	7:30 pm Step	7:15 pm Toning			

Schedule subject to change to accommodate members.
January 8 - March 30 (11 weeks)
Fresh start program: 9-week program for the true beginner
$40 or $35 if you sign up with a friend!
January 8-13 - Free Trial Classes
for anyone interested in becoming a new member
PAY BY THE MONTH
To register please call
DONNA McBEAN 448-1680
Certified by the Canadian Aerobic Instructors Association and the Ontario Fitness Council

LEADERSHIP & DOCUMENTATION WORKSHOP FOR RPNs
PREPARING FOR THE FUTURE
January 15 & 16, 1996
Cornwall, Ontario
REGISTRATION FORM
Please complete this form and mail it to the address below with cheque or money order. Receipts and certificates will be issued.
CIRCLE ONE AMOUNT:
For January 15 only: $40.00
For January 16 only: $40.00
For both days: $70.00
RPNAO Member No.:JJ _____
PLEASE PRINT:
Name: _____
Address: _____
Telephone: _____
Place of Employment: _____
Cheque or money order, made payable to RPNAO, to:
Ruth Pigeon
Lot 6, Concession 5,
R.R. #2, Lunenburg, Ont.
K0C 1R0
Telephone: (613) 346-5996
Register Before: January 5, 1996

PUBLIC WORKS
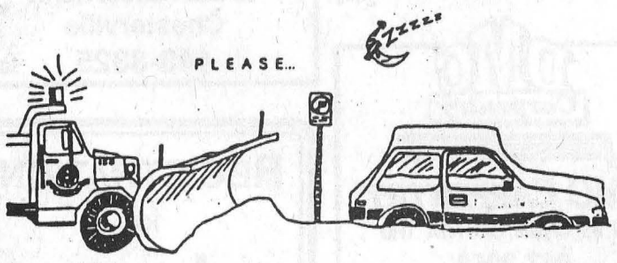

WINTER PARKING
No motor vehicle shall be parked on any street in the village of Chesterville, between the hours of **12 o'clock midnight and 8 o'clock** the following morning, during the months of November, December, January, February and March.
All motor vehicles shall be removed from the streets, at any time between the hours stated above, to facilitate snow plowing and snow removal.
Any parked vehicle, which interferes with snow plowing or snow removal, will be moved and all costs and charges in connection therewith, shall be charged to the Owner of the vehicle.
Peter Shahen
Operations Manager
Village of Chesterville

Be Wise, Advertise

In Memory Of My Mother
Rose Kelly - January 1st, 1995
Gone But Not Forgotten



On Jan. 1st at 11:20 pm - it was one year
Since God chose to take you Mother Dear.
One does not realize until it's too late
To have a Mother living is just so great.

The 90 years that you lived were not in vain
You laughed, you cried, and you handled the pain.
That comes with raising a family of nine
I hope that I can do as well with mine.

I'm really grateful to have had you as a Mother,
And extremely grateful to have had Bernard for a brother.
To lose you both within one year seemed a shame,
And Chesterville to me will never be the same.

It hasn't been easy is all I can say
I miss you and Bernard so much everyday.
As time goes on I'm beginning to accept
To go on with my life and try to forget.

I chose to remember the good times we shared
Happy I had time to show you I cared.
Mother, I know you are in heaven with Bernard and Dad.
Knowing this helps me to cope when I'm feeling sad.

Youngest daughter
Anne Kelly
Cornwall, Ont.

CHURCH DIRECTORY

NATIONSIDE PENTECOSTAL CHURCH
13 Albert St.
CHESTERVILLE
Pastor: Rev. Harold J. Morden
448-2084
SUNDAY, January 7, 1996
10:00 A.M. Sunday School
11:00 A.M. Communion Service
MESSAGE: "LOOKING AHEAD"
7:30 P.M. Annual Concert of Prayer
Tues. 9:30 A.M. Prayer Meeting
Wed. (Jan. 10) 7:30 P.M. Family Night
- Adult Bible Study
- Kids Klub
(2 Faubert Ave.)
Fri. (Jan. 12) 7:30 P.M. Youth Group (N.D.D.H.S.)
Affiliated with the Pentecostal Assemblies of Canada
May 1996

HARMONY COMMUNITY CHURCH
Evangelical Missionary Church
Hwy 31 & Ormond Road
774-5170
Pastor: Rev. Daniel Laronde
Associate Pastor: Rev. Bruce North
SUNDAY, January 7, 1996
10:30 A.M. Worship Service
Guest Soloist Mae Gates
7:30 P.M. Evening Service with Evangelist Paul Ripley
Super Church For Ages 1 - 12
Wed. 7:30 P.M. Bible Study
Dec. 1995

PRESBYTERIAN CHURCH
Morewood &
ST. ANDREW'S - Chesterville
Pastor: Rev. Bert de Bruijn
448-2516
SUNDAY, January 7, 1996
MOREWOOD
11:00 A.M. Sunday Worship
Nursery & Sunday School
Sat. Jan. 13, 7:30 P.M. Hymn Sing with four combined Church Choirs
Free will offering
CHESTERVILLE
9:25 A.M. Sunday Worship Nursery & Sunday School
Tues. 9:30 A.M. "Coffee Break" Community Bible Study with full toddlers "Story Hour" program including Nursery.
Wed. 7:00 P.M. Senior Choir
COME EXPECTING LEAVE REJOICING
May 1996



ST. LUKE'S - KNOX PRESBYTERIAN CHURCH
FINCH
Rev. Leslie Walker
984-2210
SUNDAY, January 7, 1996
10:30 A.M. - Morning Worship & Sunday School
Everyone Welcome!
Dec. 1995

ST. MARY'S CATHOLIC CHURCH
CHESTERVILLE
Father: Don Cummings
448-3262
SUNDAY, January 7, 1996
HOLY MASS
5:30 P.M. Sat. Night Vigil Mass
Sunday Morning Masses
9:00 A.M. & 11:00 A.M.
Jan. 1996

DUNBAR PRESBYTERIAN CHURCH
DUNBAR
Rev. Gregory W. Blatch
Organist: Mrs. Marjorie Thom
SUNDAY, January 7, 1996
9:30 A.M. - Sunday Service
Everyone Welcome!
May 1996

CHRISTIAN REFORMED CHURCH
WILLIAMSBURG
Rev. George Rowaan
448-2351
SUNDAY, January 7, 1996
9:30 A.M. GUEST MINISTER
Rev. Henry Kranenburg of Brockville
2:00 P.M. "Who Is This Man?"
Study of the Gospel of Mark
Pastor Rowaan at both services
Child care provided during all services.
You are invited to worship with us.
FAITH 20 can be viewed every morning at 5:30 am on Channel 6.
May 1996

UNITED CHURCHES
CHESTERVILLE - MOREWOOD
Minister: Rev. Roy Harwood
448-3549
SUNDAY, January 7, 1996
MOREWOOD - 9:30 A.M.
CHESTERVILLE -11:00 A.M.
EVERYONE WELCOME
July 1996

HOLY TRINITY ANGLICAN CHURCH
CHESTERVILLE
Rev. George Bruce
SUNDAY, January 7, 1996
NO SERVICE THIS SUNDAY
July 1996

The Chesterville Record

Publicize your upcoming events/games, scores or hot players, phone or fax
Sports Editor Sandy Dillich.
Phone: 448-2321 Fax: 448-3260

Sports

This Week
Cinnamon saves Demons
Story on page 10

Pucks handily bring home tourney trophy

Mighty Pucks take 'A' pool title in own tournament



Left: Might yPucks goalie Robert Lacelle dove into the action when his team took on the Morrisburg No. Two Lions. Lacelle posted the shuout when his fellow Pucks downed the Lions 5-0. Bottom: The puck bounced off of Lacelle's helmet when he went low for a save during the Mighty Pucks' contest against the Lions.

Record Photos - Dillich

CHESTERVILLE - The Mighty Pucks need to take some lessons in hospitality.

The host North Dundas Mighty Pucks dominated their opponents and skated away with the 'A' Division championship in last Friday's NDMHA Atom 'C' tournament.

The Mighty Pucks outscored their opposers 12-2 on their way to the title. Netminder Robert Lacelle starred in all three games. Lacelle helped beat the NGS Braves 5-1; blank the Morrisburg No. Two Lions 5-0 and held off Alexandria to a single goal in the 2-1 championship victory.

In the Pucks first game of the day, Jonathan Morrison opened the scoring and put the NGS Braves into a 1-0 lead at 8:32 of period one but Tyler Burke evened the count up when he scored for the Pucks on a feed from Brett Bird at 6:17 of the second stanza.

North Dundas ran away with the game in the final frame by getting goals from Brett Bird (from Burke at 6:09); Trenton McBain (from Kyle Stewart and Scott Brannen at 5:52); Burke (from McBain at 0:25) and McBain (from McBean at 0:12).

The 5-1 decision over the Braves put the Mighty Pucks into the 'A' side semi-final round where they whitewashed Morrisburg 5-0.

Lacelle posted the shutout while his mates gave the Pucks period leads of 2-0 and 3-0.

North Dundas defenceman Trenton McBain led the attack with two goals and three assists. Kyle Stewart added a pair and Tyler Burke knocked back a single. Tim Johnson and Brett Bird also picked up single helpers.

It was then on to the 'A' final where they met up with Alexandria who had bombed Morrisbrug No. One 8-0 and doubled the Metcalfe Jets to get the title match.

Mathieu Ranger (unassisted) was Alexandria's solo shooter in the first period which gave Alexandria a 1-0 edge.

Period two was a scoreless effort on both sides of the red line which put the pressure on the Pucks in the final frame.

The Pucks came through in the final frame when Brett Bird (unassisted) tied the score at 1-1 with 7:54 left on the clock. Patrick Pomainville followed it up with a relay provided by Brett Bird and Geoffrey Paas to win it with 3:49 left to play in the game.

TOURNEY TAKES

Round One
Mighty Pucks 5 - NGS Braves 1
Morrisbrug No. Two Lions 8 - Smiths Falls 1
Alexandria 8 - Morrisbrug No. One 0
Metcalfe Jets 2 - Cornwall Aviation/Char-Lan 0
'B' Pool
NGS Braves 4 - Smiths Falls 1
Morrisbrug No. One 4 - Char-Lan 3 (OT)
'B' Final
Morrisbrug No. One 5 - NGS Braves 1
'A' Pool
Mighty Pucks 5 - Morrisbrug No. Two 0
Alexandria 4 - Metcalfe 2
'A' Final
Mighty Pucks 2 - Alexandria 1



Blue Wings comeback to take Boxing Day title

WINCHESTER - A spirited five-goal comeback by the Blue Wings in the final 11:35 of the game gave Perth the EOJBHL franchise its second Boxing Day Tournament championship in four years.

Facing off against the Arnprior Packers in the championship match, the Blue Wings out shot the opposition 18-4 in the first half but found themselves trailing 2-0 at intermission.

Duane Ward set the tone in the opening stanza when he scored 16 seconds after the first puck drop. Just 6:25 later Josh Ralph hung the puck in the twine behind Mike Dickson to put Arnprior up 2-0.

Perth capitalized on a five minute major to the Packers which got them back in the match. Tyler Butler scored on the powerplay at 19:09 and Simon Robertson-Palmer clicked on the man advantage at 18:35 as the Wings squared the score at 2-2.

Arnprior then responded with a pair of goals by Phillippe Boisclair who buried passes from Cory Briese in Mike Dickson's net at 17:58 and 12:37.

Paul Lalonde cut the Wings' deficit scoring at 11:35. Scott Buelow tied it at 11:05 as the disorganized 'Pack' watched their two-goal lead disappear.

Lalonde slammed home the winner with 2:25 left on the clock. Chris Duncan broke in on Mason with 2:06 left to play, faked the big slapper and niftly directed the biscuit into the net to make it 6-4. The final shot entered the net with a scant 0:09 showing on the clock.

Following the post-buzzer celebrations the Perth Blue Wings accepted the Cy Easterbrook Trophy and the accompanying $300 as tourney champions. Arnprior picked up $200 and the runner-up cup.

The championship game MVP awards were presented to Perth's Paul Lalonde and the Packers's Neil Murphy.

Tournament MVP recognition went to Arnprior goalie Derek Mason and Perth captain Derek Joynt.

Perth opened the 21st annual Boxing Day event by doubling a stubborn South Grenville Rangers 6-3.

The Rangers led 1-0 scoring on a powerplay and were down by one (3-2) at the half.

Simon Robertson-Palmer (2), Russ Borrowman (2), Derek Joynt and Gord Ollson scored for the winners. Ollson and Mark Millward (Rangers) were named MVPs.

The Wings then eliminated the Metro Division's Metcalfe Jets by posting a 2-1 win in the day's only overtime period. Scott Buelow lifted a back-hand shot home to win it at 3:21 of OT. Derek Joynt and Metcalfe captain Bruce Buckland claimed game MVP honors.

Arnprior opened their day by defeating the Westport Rideaus 5-3. Cory Briese and Rideau goalie Troy Affleck picked up MVP prizes following the game.

The Packers then took on the Winchester Hawks in the semi-final round.

After building up a 4-1 lead the 'Pack' held on to claim the 5-4 victory on Cory Habecker's goal 5:52 before the final buzzer.

HAWKS HAPPENINGS

Eric Savard scored at 5:37 of the first half but a pair of goals by Packer Cory Briese and another by Duane Ward had the host Hawks down 3-1 at the half.

Habecker made it 4-1 when he connected at 13:29 of the second session which seemed to wake the Hawks up. Andrew Holmes hit from Garth Byrnes and Miguel Lafleche to make it 4-2. Savard then buried a backhand after picking up a Terry O'Sullivan rebound at 10:05 to put the Hawks within one.

Ryan McElroy fooled Derek Mason and beat him with a long slapper at 7:54 of the game to knot it at 4-4.

Habecker came through for Arnprior and scored the winner at the 5:52 mark.

Eric Savard and Habecker earned MVP status for their efforts.

"We just got off to a slow start. The boys worked hard to comeback and make a game of it," explained Winchester coach Lindsay Selleck.

"I think that this (tournament) will be a confidence builder for the team. We are sticking with the group we have and will go with the same team from now until the end of the season...win, lose or draw," he said.

Winchester started their day by knocking off the Metro Division's Ottawa Wrest Golden Knights 3-1 in the opening round. MVP Terry O'Sullivan netted two of the three Winchester goals while Ryan Nichol cranked in the first marker. Eric Savard and 'Razor' Rob Raistrick each drew two assists.

Charles Plante was the Knights MVP.

JETS SPLIT

The Metcalfe Jets split their matches nipping the Char-Lan Rebels 1-0 on rookie Quinn Peels slap-shot goal and the perfect puckstopping done by MVP Pat Nadeau.

The Hawks then went down 2-1 to the eventual champions in round two.

The Jets and hawks each collected $100 as semi-finalists.



Winchester Hawks' Chad Barnhart goes in for the goal during their contest against the Ottawa West Golden Knights. The Hawks downed the Knights 3-1 to advance to the semi-final round where they were defeated by the Arnprior Packers 5-4.

Record Photo - Van Bridger

GAME BY GAME

Round One
Metcalfe Jets 1 - Char-Lan Rebels 0
Perth Blue Wings 6 - South Grenville Rangers 3
Winchester Hawks 3 - Ottawa West Golden Knights 1
Arnprior packers 5 - Westport Rideaus 3
Round Two
Perth 2 - Metcalfe 1 (OT)
Arnprior 5 - Winchester 4
Championship Game
Perth 7 - Arnprior 4

TOURNEY TALES

Executives on hand for the opening face-off included Don Brown, Don Valcour, Dwaine Barkley, John Shorey, Bill Terry, Richard Sennott and Hawks' president Bill Hogaboam.

Winchester Hawks Hockey Club officials estimate that approximately 1,700 game through the gates which generated about $6,000 for the club.

The Perth Blue Wings now have two Boxing Day titles in the tournament's 21 year history.

Ottawa West defeated the Metcalfe Jets last year for the title in Metcalfe.

The Hawks have now hosted the tourney three times. In 1981 the tournament was won by Arnprior; 1984 - Ottawa West and 1995 - Perth.

The Hawks have made it to the final game twice. The first time was in 1989 where they lost to Renfrew and in 1992 where they lost to Vanier.

The Renfrew Timberwolves have four name plates on the Cy Easterbrook trophy while Ottawa West and South Ottawa each have three.

Sports Scoreboard

Chesterville Town League

	W	L	T	PTS	GF	GA
Aces	10	04	00	20	64	50
Dogs	09	05	00	18	76	63
Hornets	08	08	00	12	61	81
Knights	03	11	00	06	45	63

	G	A	PTS	TEAM
Shelp	18	16	34	GH
Young	17	16	33	BA
Young	10	19	29	RD
Luimiss	10	15	25	RD
Van Bridger	11	13	24	RD
Henry	20	02	22	WK
Kelly	12	07	19	RD
Sherrer	10	09	19	BA
Beisheim	10	08	18	GH
Tallman	08	08	16	WK
Ouellette	07	09	16	BA
Gruich	06	10	16	RD
Swormink	05	11	16	RD
Tessier	04	12	16	BA

East. Ont. Jr. 'C' Hockey League

Week 12 results:
Rockland 6 - Long Sault 3
St. Isidore 6 - North Stormont 3
Vankleek Hill 10 - Russell 7
Embrun 8 - Casselman 5

Blaine\Leroux Division

	W	L	T	GF	GA	PTS
Embrun	16	03	01	168	93	33
Cassel.	12	05	03	141	98	27
L. Sault	03	18	00	90	166	06
NorStor	02	18	00	51	142	04

Rozon\Dube Division

	W	L	T	GF	GA	PTS
St. Isidore	16	04	01	136	82	33
Rockland	15	03	01	139	74	31
Vankleek	08	09	01	89	123	17
Russell	05	13	00	77	118	10

Red Dogs maul Green Hornets

Sandra Dillich
Record Staff

CHESTERVILLE - The Red Dogs mauled the Green Hornets 9-1 and remain just two points behind the CTL leader - the Black Aces.

Virtually every Dog's wood touched rubber as the Red Dogs dumped four goals into the Hornets' twine in the first and five in the second period for the victory.

John Luimiss got things underway early in the game when he dumped in his 23rd point of the season which was quickly followed up by singles from Scott Barkley (11:37) and Chris Van Bridger (10:10).

Pat Kelly brought the Dogs tally up to four when he connected with Kris Young and Mike Gruich at 2:02 of the first period.

The Dogs continued to dominate the puck and fired in number five at 20:40 of the second. Gruich potted the point from Young and Luimiss.

Green Hornet netminder Ben Henry was able to hold off the Red Dogs for 10 minutes but then saw four unanswered pucks pass the line.

Chris Van Bridger fired in his 11th goal of the season at 10:43 finishing off a feed from Rod Casselman. Young (unassisted) dumped in number seven for the Dogs followed by another Luimiss goal and one from Gruich.

Netting helpers were Young (4); Gruich (2); Casselman (2); Van Bridger; Luimiss and Gary Klein-Swormink.

Red Dog goalie Jeff Whitteker missed the shutout by one when he let a Don Marcellus shot slip through the posts.

ACES 1 - KNIGHTS 0

One goal prove to be all the Black Aces needed in order to retain sole possession of first place.

Kent Young's pass completion from Mark Smith and John Guy proved to be the ace.

Craig Smith put in a flawless effort in between the posts for the Aces.



Devon Cinnamon saves the game for the Bantam 'B' Demons

CHESTERVILLE - Devon Cinnamon made the play at the blue line to keep the puck in the Athens' zone which found its way to Trevor Walker who slammed it into the Flyers' net with just 1:50 left on the clock. Teammate Jeff West was the middle man.

Walker's goal tied the UCMHL Bantam 'B' contest up at 6-6 and allowed the North Dundas Demons to complete a third period rally against the Flyers.

The Demons improved their first place record to 7- 1-4.

North Dundas went up 3-1 on the Flyers after a period and were holding a 5-3 edge at the completion of two periods but found themselves down 6-5 with 4:16 still to go in the game.

Walker then came through with 1:50 to play and the Demons were able to take home a point.

North Dundas captain Jeff West put his squad up 2- 0 scoring twice in the early minutes of play. Matt Cormier set up the opening goal at 14:21 and then Joey Hillis and Jeff Beck engineered number two at the 12:20 mark.

Justin Gravelle made it 3-0 connecting from Colin Fossitt and Brad Filion at 10:56. Athens got their first goal from A. Latimer 6:41 before the end of period one to make it a 3-1 game.

North Dundas pegged two more markers early in the second session to open up a 5-1 lead. Hillis clicked on a feed from West and Daryl Tonders at 13:46 and then Filion whipped home a relay provided by Tonders and Cormier at the 11:45 mark. But from that point on it was the Flyers who were in control of the rubber disc.

M. Reynolds and Latimer put pucks into Barret Brundige's net to close the Athens gap at 5-3 as period two drew to a close.

Goals by M. Davis, C. McCann and Reynolds in the early stages of the final session pushed the Flyers into a 6-5 lead and set the stage for Walker's tying goal.

Pin Tales

Wednesday Afternoon Ladies - High Single, Liz Spiller 277; High Triple, Virley Edwards 657. **Team Standings** - Elizabeth Brooks 68; Virley Edwards 55.5; Muriel Levere 49; Debbie Hess 37.5.

Wednesday Afternoon Ladies - High Single, Virley Edwards 260; High Triple, Virley Edwards 619. **Team Standings** - Elizabeth Brooks 70; Virley Edwards 60.5; Muriel Levere 51; Debbie Hess 42.5.

Community League - Men's High Single, Tim Vant'Foort 255; Men's High Triple, Tim Vant'Foort 603. Ladies' High Single, Pat Monast 258; Ladies' High Triple, Pat Monast 631. **Team Standings** - Annette 73; Carolyn 58; Pat 58; Andrew 50; Joel 41; Sharol 35.

Riverside Rollers - Men's High Single, Randy LeClair 294; Men's High Triple, Randy LeClair 731. Ladies' High Single, Sherry Empey 228; Ladies' High Triple, Katie McCabe 591. **Team Standings** Randy's Rugrats 66; Tootsie Rollers 62; Ya-Hoos 61; Thundermugs 50; Dust Bunnies 49; Tony's Tigers 48.

Williamsburg Mixed - Men's High Single, Lyle Beckstead 301; Men's High Triple, Gary Scott & Lyle Beckstead 719. Ladies' High Single, Dianne Hoogeveen 256; Ladies' High Triple, Dianne Hoogeveen 696. **Team Standings** - Pin Heads 63; The Roller Coasters 62; Cathy's Cuties 62; Wholly Rollers 58; Corn Huskers 57; Shooters 56.

Berwick Thursday Mixed - Men's High Single, Jeff Hunt 278; Men's High Triple, Tony Sanders 779. Ladies' High Single, Cathy McRae 244; Ladies' High Triple, Cathy McRae 615. **Team Standings** - Rejeanne 58; Lucie 54; Leah-Anne 51; Babs 51; Mary 43; Connie 37.

Berwick Thursday Mixed - Men's High Single, Bean Jackson 276; Men's High Triple, Dean Jackson 730. Ladies' High Single, Carol Lalonde 241; Ladies' High Triple, Carol Lalonde 658. **Team Standings** - Rejeanne 63; Lucie 61; Babs 53; Leah-Anne 51; Mary 50; Connie 37.

Matilda Bowling League - Men's High Single, Jack Joustra 291; Men's High Triple, Ed Kearns 599. Ladies' High Single, Rita Cooper 255; Ladies High Triple, Rita Cooper 689. **Team Standings** - Bill Leclair 48; Marilyn Payne 43; Jack Joustra 42; Rita Cooper 40; Barry Fawcett 38. Hidden Score - Cathy Dixon 173.

Matilda Bowling League - Men's High Single, Barry Fawcett 238; Men's High Triple, Leo Sabourin 590. Ladies' High Single, Marilyn Payne 227; Ladies' High Triple, Rita Cooper 614. **Team Standings** - Bill LeClair 49; Jack Joustra 47; Marilyn Payne 45; Rita Cooper 43; Barry Fawcett 42. Hidden Score - Pete Kerkhof 181.

Busy Matrons - High Single, Mary Derue 208; High Triple, Shelley Melenhorst 576. **Team Standing** Mary D. 58; Mary L. 52; Cheryl L. 50; Sharon S. 46.

Monday Nite Men's - High Single, Albert Brownlee 363; High Triple, Albert Brownlee 791. High Average, Danny St. Pierre 224. **Team Standings** - Stingers 81; Alley Rats 70; A-Team 68; Country Boy's 59.5; Seniors 43.5; Raiders 38.

Crysler Club 60 - Men's High Single, Armand Gibeault 218; Men's High Triple, Armand Gibeault 575. Ladies' High Single, Mercedes Godard 246; Ladies' High Triple, Janine Quesnel 577.

Crysler Club 60 - Men's High Single, Ernest Legault 252; Men's High Triple, Yvan Rouleau 624. Ladies' High Single, Yolande Leduc 268; Ladies' High Triple, Yolande Leduc 685.

YBC Peewee - Boy's High Single, Kevin Elshof 112; Boy's High Double, Kevin Elshof. Girl's High Single, Ashley Ferguson 109; Girl's High Double, Ashley Ferguson 203. **Team Standings** - Mighty Rollers 52; Tigers 51; Mighty Ducks 41; Little Rascals 37; Rug Bugs 29.

YBC Peewee - Boy's High Single, Kevin Elshof 157; Boy's High Double, Kevin Elshof 273. Girl's High Single, Ashley Ferguson 101; Girl's High Double, Ashley Ferguson 183. **Team Standings** - Mighty Rollers 56; Tigers 56; Mighty Ducks 43; Little Rascals 38; Rug Bugs 32.

YBC Bantam - Boy's High Single, Grant Middleton 163; Boy's High Double, Grant Middleton 297. Girl's High Single, Kim Fife 154; Girl's High Double, Kim Fife 297. **Team Standings** - Rockies 62; Danger Alley 61; Alley Cats 60; Rockets 56; Power Rangers 53; Lightning Bolts 51; Grizzlies 49.

YBC Bantam - Boy's High Single, Matthew Bird 227; Boy's High Double, Matthew Bird 425. Girl's High Single, Kristen Myers 162; Girl's High Double, Kristen Myers 310. **Team Standings** - Rockies 69; Alley Cats 65; Danger Alley 62; Rockets 59; Power Rangers 59; Lightning Bolts 55; Grizzlies 50.

YBC Junior - Boy's High Single, Scott Fife 218; Boy's High Double, Michael Elshof 367. Girl's High Single, Valarie Byvelds 140; Girl's High Double, Valarie Byvelds 272. **Team Standings** Skaters 46; Not Good Enough 39; Pinheads 34; Flintstones 21.

YBC Junior - Boy's High Single, Derek Auger 237; Boy's High Double, Derek Auger 410. Girl's High Single, Jacilyn Hoogeveen 146; Girl's High Double, Jacilyn Hoogeveen 273. **Team Standings** - Skaters 48; Not Good Enough 43; Pinheads 37; Flintstones 22.

YBC Senior - Boy's High Single, Alex Middleton 249; Boy's High Triple, Alex Middleton 666. Girl's High Single, Amanda Whitteker 237; Girl's High Triple, Amanda Whitteker 577. **Team Standings** - Hosers 26; Winners 20.

YBC Senior - Boy's High Single, Eric Fisher 188; Boy's High Triple, Alex Middleton 534. Girl's High Single, Julie Robinson 199; Girl's High Triple, Julie Robinson 515. **Team Standings** - Hosers 26; Winners 24.

BUSINESS & PROFESSIONAL DIRECTORY

David Brown Construction Ltd.
EXCAVATING & EQUIPMENT RENTALS
SCREENED TOPSOIL & SAND
GRAVEL=FILL-QUARRY STONE
Ingleside 537-2255 Cornwall 938-2536

Thinking about renovating or building a New Home Call:
FRED LOBB CONSTRUCTION
❑ Renovations ❑ Additions ❑ Windows
❑ Doors ❑ Siding ❑ Roofing
New Home Construction
Call for an estimate - 448-2192

Seaway Valley Duct Cleaning Vacuum Truck
• Air Duct & Blower Cleaning
• Indoor & Outdoor A/C Coil Cleaning
• Competitive Rates and Prompt Service
Seaway Valley Duct Cleaning
Licensed Heating & Cooling Tradesman
Nick Otto - (613) 984-2040
1-800-613-7906
Otto Road Newington, Ont. K0C 1Y0
"Improve Air Quality and Increase Furnace & A/C Efficiency"

Thomas H. Meredith & Associates
for personal service to your home or business
PERSONAL, CORPORATE & TRUST
INCOME TAX PREPARATION & PLANNING
E-FILE & BOOKKEEPING
Phone 613-448-3398 Box 646, 57 Harper Street
Fax 613-448-3690 Chesterville, Ont. K0C 1H0

Erik Thompson & Sons
Electrical Contractor
• Supply & Install
• Fire Detection Systems
• Burglar Alarm systems
• Central Vacuum Systems
• All In-home Telephone Wiring: jacks & extensions
Residential Commercial Industrial Wiring
FREE ESTIMATES
448-2083 Chesterville 448-2963

Wood Stoves Fireplaces Pellet Stoves
Harbers Flame Centre
Joy and Brian Harbers
SALES INSTALLATION
R.R. 3, Williamsburg
(613) 535-2301
Fax (613) 535-1170

MONAST BACKHOE & HAULAGE SERVICE LTD.
• Screened Top Soil & Sand
• Sandfill • Pitrun Gravel
• Granular A
Dozer • Hyhoe * Truck * Backhoe Rental
• Licenced Septic Bed Installation
448-2856 Chesterville 448-2168

Good Value Insurance
29 King St.
Chesterville - 448-3300
Lyle & Sandi Smith
Good Value From People You Can Trust™
the co-operators Insurance/Financial Services
LIFE • RRSPs • HOME • AUTO • FARM • BUSINESS • GROUP

You Can Rent This Space For $13.50 per week

ARMSTRONG DUCT CLEANING
Reduce Dusting
Improve Air Quality
Reduce Heating Cost
Superior Duct Cleaning
Relieves Allergy Suffering
Oil + Gas Heating
24 Hr. Service
Dwaine Armstrong
(613) 774-3522
465 Dufferin Winchester

Irwin Supply (Cornwall) Ltd.
HONDA FOURTRAX FOREMAN 400
• Honda Motorcycles & A.T.V.'s
• Honda Power Equipment
• Yamaha Motorcycles
701 ROSEMOUNT
CORNWALL 933-4600

You Can Rent This Space For $13.50 per week

Shell
B.M. Graham Fuels Ltd.
DISTRIBUTOR FOR SHELL OIL PRODUCTS
• Gasoline • Oils • Diesel Fuels • Motor Oils
• Furnace Fuel • Stove Oil
• Government Inspected Meters
• Furnace Repairs and Cleaning
• Card Lock Gas and Diesel Pumps
Dawley Drive, Winchester 774-2109

SUMMERS
INSURANCE BROKERS INC.
GENERAL INSURANCE
ALL THE CHOICE IN THE WORLD
WINCHESTER
774-2515 or 774-2519

DISCOUNT CARPET SALES
938-0735
421 FOURTH ST., WEST
CORNWALL
Ont., K6J 2S7
ART BUCHANAN

MONUMENTS
BUY DIRECT FROM THE FACTORY
KIPLING MEMORIAL WORKS INC.
109 Dickenson Drive
Ingleside, Ont.
(across from Kraft)
PHONE:
537-8124



The Dube-Rozon Division (white) defeated the Blaine-Leroux Division (dark) all-stars 8-2 in the annual EOJCHL All-Star game last Friday night in Rockland.

Record Photo - Dillich

Annual Junior 'C' All-Star game

Sandra Dillich
Record Staff

ROCKLAND - It truly was an all star event as most of the Dube-Rozon skaters put wood to rubber during the annual Eastern Ontario Junior 'C' Hockey League All-Star game last Friday night when they downed the Blaine-Leroux all-stars 8-2.

The Dube-Rozon Division entrants (from St. Isidore, Rockland, Vankleek Hill and Russell) played to a 3-1 lead after one period then went up 5-1 after 40 minutes and ended the game on an 8-2 upswing

Rockland's Luc Lafleur, who is ranked number seven in the league's scoring race (23-17-40) fired in two goals and a helper while Russell Lion Dan Desjardins potted a pair in the victory. Russell's Nathan Menard; Vankleek Hill's Marc-Andre Lalonde; J.-Francois Lalonde (St. Isidore) and Yannick Vinnette (Rockland) rounded out the Dube-Rozon scoring. Netting helpers were Rockland Nats' Christian Mercier (3); Vankleek Hill's Jason Hall (2); Menard; Adrian Henry (Russell); St. Isidore's Etienne Longtin; Lalonde (Vankleek Hill); Vinnette and Rockland's Luc Lafleur.

Long Sault's Jason Prieur (13:06 of period one and 17:17 of the third) was the only one able to put the puck into the back of the net for the Blaine-Leroux squad. He was helped out by fellow Vipers Chris Proulx (2) and Mike Scott.

NOTES

The All-Stars played three penalty-free periods in front of a packed house in Rockland.

Representing Finch's North Stormont Express in the Blaine-Leroux Division were: Scott Redmond, who was one of two assistant captains; Christain Charlebois; Tom Cooper; Julien Benoit and Ian Henderson.

Long Sault sent Chris Proulx, assistant captain; Mike Scott; Jason Prieur; Jim Grey; Terry Lauzon and Brian Deschamps who was not dressed.

Demons down North Leeds 7-2

Sandra Dillich
Record Staff

CHESTERVILLE - It was a solid effort from goal post to goal post as virtually every member of the Demons put wood to rubber in 7-2 victory over North Leeds December 16.

The Atom 'A's put together a 2-0 lead after the first round which turned into a 6-2 advantage after 40 minutes and 7-2 after three.

Chris Kelly fired in the Demons first goal of the game at 4:01 of the opener followed by Fady Mahfouz's only point from Tim Gilmer.

Chad McMillan, from Nik Paas, made it 3-0 for the Demons at 7:35 of the second which was answered by North Leeds' first goal of the contest.

Matt Baker, Terry Morrow and Chris Kelly all chipped in unassisted goals before the period's end for a 6-2 lead.

Bobby McMillan dumped in Westport's only other goal at 2:40 of the second stanza.

Derek Vingerhoeds topped off North Dundas's scoring at 8:55 of the final period when he finished off a feed from Nathan Thompson.

Two nights later at home, the Demons faced-off against Smith Falls and left the ice with a 2-2 draw under their blades.

The Smiths Falls squad dumped in their two points midway through the first and second periods, while North Dundas rallied together in the third for their pair.

Justin Morozuk cut Smiths Falls' deficit to one at 8:24 of the third completing a set up by Tim Gilmer. Five minutes later Kyle Stewart fed Chris Kelly the knotter.

Johnstone brings silverware for Thunder

KEMPTVILLE - A David Johnstone goal with 2:32 left on the clock took the silverware away from the North Dundas Thunder in the 'A' final of the Kemptville Minor Hockey Atom 'C' tournament.

Stittsville brought home the tournament hardware with a 3-2 victory over the Thunder.

North Dundas played to two lopsided counts, 4-1 over Brockville and 10-3 over South Grenville, on their way to the 'A' final contest against Kemptville.

Colin Bowie and Thomas Douma scored the Thunder goals on passes provided by Danny Marion and Stewart DeJong while Mike Beuman and Scott Hamilton shared the goaltending duties. Matthew Gilmer earned the 'Hustler of the Game' award.

Colin Bowie scored six times and drew one assist helping the Thunder roll to a one-sided 10-3 win over the South Grenville Rangers in the opening round. Danny Marion added two goals and one assist while Matthew Gilmer hit the net once and set up two other goals. Thomas Douma notched the other marker. Daryl Switch picked up an assist. Colin Bowie was named the Thunder's 'Hustler of the Game'.

North Dundas led the Rangers 4-1 after a period of action and went up 7-2 after two.

Once again the goaltending combination of Scott Hamilton and Mike Beuman rose to the occasion as the Thunder eliminated Brockville 4-1 in the semi-final round.

Andy Wesley scored first for North Dundas when he finished off a Colin Bowie feed at 7:55 of the opening session. Douma netted the second using a feed from Robert Mooers at 4:28 of period two and Bowie finished it off with a pair of unassisted markers at 7:43 and 5:29 of the round.

Brockville scored its lone goal of the game at 1:52 of the final period.

North Dundas's Danny Marion was named the North Dundas 'Hustler of the Game'.

Latulippe, Masse and MacDougall take Prontos to the top of Novice tourney

WINCHESTER - Francis Latulippe, Christian Masse and Alex MacDougall were a fierce trio to fend off as they collectively fired in 13 goals in three games for the Alexandria Prontos in a Novice 'C' tournament recently held in Winchester.

The Pronto squad coincidentally took home the championship hardware.

Latulippe ended the day with six goals and one helper while Masse potted five goals and MacDougall added a pair to the total.

It was an all-Glengarry County final as the Alexandria Pronto Store squad trimmed the Alexandria Panthers 8-1 to be crowned the North Dundas Minor Hockey Association Novice 'C' tournament champions.

Francis Latulippe led the champs to victory by putting together a four goal and one assist effort. Christian Masse (2), Alex macDougall and Richard Bellefeuille completed the scoring for the Prontos.

A. St. Denis was credited with the lone Panthers goal.

Pronto opened the event by nipping the North Dundas No. Three Demons 2-1 on a pair of second period goals by Alex MacDougall and Christian Masse.

North Dundas got on the board when Matt Holmes scored on a play started by Josh Ouellette and Adam Dillabough with 2:58 left in the game.

Alexandria then eliminated the Long Sault entry 4- 1 in the semi-final round getting two goals each from Francis Latulippe and Christian Masse. That victory moved the Prontos to the championship match against the Panthers.

The Panthers opened the day with a 7-1 victory over the South Grenville No. Three Rangers and followed that up with a 9-0 demolition over the North Dundas No. One Demons.

Bobby McNabb netted a trio of goals for the Panthers while J.F. Menard and Danny O'Brien each pumped in a pair in the 9-0 win.

The No. One Demons began the competition by edging by the Metcalfe jets 5-4.

Trent Scott's overtime goal (assisted by Colin Moran) proved to be the winner.

Scoring in regulation time for the Demons were Trent Scott, Colin Moran, William Johnson and Matt Davis. Moran (2), Scott (2) and Spencer Derue (2) all picked up helpers. Tabbitha Derue tended the twine for the Demons.

Metcalfe moved over to the 'B' Division where they dropped a close 2-1 decision to the Morrisburg Lions in the final contest.

Thomas Toonders scored both Morrisburg markers completing plays set up by Tyler Galindo on both occasions. Tyler Medaglin replied for the Jets.

Morrisburg made the 'B' pool final by blanking North Dundas No. Three 5-0. Metcalfe advanced to the final with a 5-1 decision to their credit over South Grenville.

Matthew Enns (2), Medaglin (2) and Amy Bell potted the Metcalfe goals while Andrew peters (2), Thomas Toonders, Dan Toonders and Tyler Galindo scored for the Lions in their win over the No. Three Demons.

TOURNEY SCORES

Round One

North Dundas No. One 5 - Metcalfe Jets 4 (OT)

Alexandria Panthers 7 - South Grenville Rangers 1

Alexandria Pronto 2 - North Dundas No. Three 1

Long Sault 5 - Morrisburg 1

'A' Division

Panthers 9 - North Dundas No. One 0

Alexandria Pronto 4 - Long Sault 0

'A' Final

Pronto 8 - Panthers 1

'B' Division

Metcalfe Jets 5 - South Grenville 1

Morrisburg Lions 5 - North Dundas No. Three 0

'B' Final

Morrisburg 2 - Metcalfe 1

Sitting on the sidelines

With Sandy With a Y

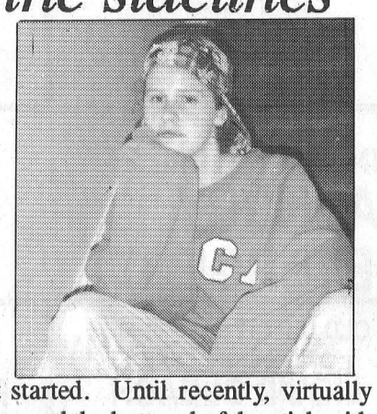

Whatever the reason may be, more and more hockey players are opting to wrap their blades with white tape.

Taping the blade and butt end of the hockey stick has become such a tradition of the game that no one really knows how or even when it started. Until recently, virtually every player at every level wrapped the butt end of the stick with white tape and the blade with black. From what can be figured out, white has always been used at the top because the black rubs off onto the glove and creates glove deterioration faster than the white.

Black taping the blade puts the goalie at a disadvantage since he is unable to get a clear fix on exactly where the puck is on the blade and how the blade is being

But for whatever reason more NHL players are opting for white taping their blades which is causing a surge of emulations in the minor hockey leagues.

White taping has its pros and cons. On the pro side the less skilled puck handlers are able to see the puck better which makes for better passes and better pass receptions. The down side to white taping is that the goalie is able to get a clear view of the puck coming his way which increases the goalie's chance of blocking the shot. The white tape may only increase the goalie's chance by a very minimal amount but why give a goalie any advantages at all?

The other draw back to white taping the blade is that it breaks with tradition which is the essence of hockey. Today's game is based on so many traditions many of its players don't know why many things are done the way they are but just that this is the way they have always been done.

White taping the blade of hockey stick may be such a minimal shift from tradition that many don't think about it's repercussion but remember - the young ones emulate their heroes and it is up to them to carry on the game's tradition.

SPORTS CALENDAR

Eastern Ontario Junior 'C' Hockey League

Fri., Jan. 5
Long Sault Vipers
vs
Embrun 72s
8:15 pm
Embrun Arena

Fri., Jan. 5
North Stormont Express
vs
Russell Lions
8:15 pm
Russell Arena

Sat., Jan. 6
North Stormont Express
vs
Long Sault Vipers
8 pm
Long Sault Arena

NEIL FLEGG CARTAGE
SAND • GRAVEL • TOP SOIL
TRUCK & BACKHOE RENTALS
LICENCED SEPTIC BED INSTALLATIONS
NEWINGTON - 984-2513

SURE SAFE SECURITY
LOCKSMITHING
Electronic Security Service
• Custom Key Service • Door Hardware Installation • Complete Security Systems • Home, Business & Industrial
Phone: (613) 448-2542
Barry LeClair - Pager 1-514-553-2601
24 Hour Service CHESTERVILLE, ONT.

SULLIVAN BROS.
(1950)
House moving • Basements • Septic tank installation • Crushed stone • Fill • Top Soil • Sand • Hy-Hoe • Backhoe • Dozer • Dumptruck
448-2332 - 448-3410

ROGER SALMON MASONRY CONTRACTOR
BLOCKS • STONE • BRICK • CEMENT WORK
TOP SOIL • SAND • GRAVEL
Backhoe • Bulldozer • Dump Trucks
LICENCED SEPTIC SYSTEM INSTALLATION
R.R. 1
CHESTERVILLE 448-3683

DENNIS CARKNER
(Proprietor)
COLLISION CENTER
UNIBODY REPAIR EQUIPMENT
EUROPEAN PAINT FINISH
Res: (613)448-2688 P.O. Box 948, Dawley Dr.
Bus: (613)774-2733 Just off Hwy 31, 43 ByPass
WINCHESTER, Ont.

J-MD'S Party Dance Mix
Teen Dances • Receptions • Weddings • Discos, etc.
Jean-Marc Desormeaux
Home 987-2423 Bus. 987-2148

DOUG MERKLEY EXCAVATING
• Licenced Septic System Installation
• Licenced to handle Non-hazardous material
• Pitrun, sand, topsoil
• Backhoe, Hyhoe
• Dump truck rental
• Dump trailer rental
• Hauling dried grain
• Dozer rental
Heavy Equipment Float Rental
Morewood - 448-3597

GERALD STEWART CARTAGE
• TOP SOIL
• Truck & Backhoe Rental
Chesterville
448-3221

BOYD CHRYSLER JEEP EAGLE
AUTO BODY REPAIR
Winchester - (613) 774-2520
(Fax - (613) 774-2264)
Serving You Since 1936
mopar GENUINE PARTS
CHRYSLER FIVE STAR SERVICE

CHESTERVILLE BOWLING LANES
Public Bowling
Saturday Afternoon • Saturday Evening • Sunday Afternoon
448-3535

You Can Rent This Space For $6.00 per Week

SPORTS CALENDAR

MIKE DEAN'S SUPERFOODSTORE

19 KING ST. CHESTERVILLE

WE RESERVE THE RIGHT TO LIMIT QUANTITIES

OPEN: MON. - FRI. 8 A.M. - 9 P.M. SAT. 8 A.M. - 6 P.M.

PRICES IN EFFECT UNTIL TUES. JAN. 9/96

KELLOGG'S 475G PKG BRAN FLAKES 1.99

KELLOGG'S 475G PKG JUST RIGHT CEREAL 2.99

KELLOGG'S 375G, 400G PKG CORN LOOPS OR FROOT LOOPS 3.99

KELLOGG'S 295G PKG ASSORTED FLAVOURS CEREAL BARS 2.99

KELLOGG'S 800G PKG RAISIN BRAN 4.49

KELLOGG'S 675G PKG CORN FLAKES 2.49

LEONARD GUARANTEES FRESH PRODUCE EVERY DAY OF EVERY WEEK

Product of Canada 8 oz. Pkg. Snow White Fresh Mushrooms 99¢

Product of U.S.A. Romaine Lettuce 99¢

Product of U.S.A. #1 Fresh Celery 99¢

Product of Canada #1 2 lb. Bag Fresh Carrots 59¢

Product of U.S.A. #1 Spanish Onions 49¢ LB 1.08 KG

Product of U.S.A. #1 New Crop Tangerines 59¢ LB 1.30 KG

From The Tropics Golden Ripe Bananas 39¢ LB 86¢ KG

Product of U.S.A. #1 Cantaloupes 1.49

Product of U.S.A. Kiwi Fruit 3/99¢

Product of U.S.A. #1 Tray Pack Fresh Tomatoes 79¢ LB 1.74 KG

FLOWER BUY OF THE WEEK

FRESH CUT FLOWER BOUQUETS 1.99 EACH

4" POT AFRICAN VIOLETS 1.99 EACH

SOFT DRINK OF THE WEEK

COCA-COLA 2 LITRE ASSORTED VARIETIES SOFT DRINKS 1.39

SNACK OF THE WEEK

HUMPTY DUMPTY 180G BAG ASSORTED FLAVOURS POTATO CHIPS 99¢

A WIDE VARIETY OF YOUR FAVOURITE BREADS, BUNS, PASTRY

SUNSHINE 675G LOAF 60% CRACKED OR 100% WHOLE WHEAT BREAD 99¢

BETTY PKG 12 HOTEL ROLLS OR BAKE AND SERVE ROLLS 1.19

SUNSHINE PKG 12 HOT DOG OR HAMBURGER BUNS 1.29

PRIMROSE PKG 20 PLAIN, CINNAMON OR SUGAR DONNETTES 1.49

DEMPSTERS PKG 6 PLAIN, POPPY, SESAME OR RAISIN BAGELS 1.19

DEMPSTERS 450G BREADS ORANGE CRANBERRY APPLE CINNAMON OR BANANA 1.29

OLIVIERI 284G GARLIC BRERAD 1.99

VACHON PKG 12 CARAMELS 2.29

QUALITY BEATRICE DAIRY PRODUCTS EVERY DAY OF EVERY WEEK

BEATRICE 250ML WHIPPING CREAM 99¢

BEATRICE 250ML CREAM CHEESE 1.69

BEATRICE 500ML HALF & HALF 10% CREAM 99¢

BEATRICE 500ML SOUR CREAM 99¢

BEATRICE 1L ORIGINAL OR LIGHT PREMIUM EGG NOG 1.39

BEATRICE 1L FESTIVAL EGG NOG 99¢

BEATRICE 1 LITRE ORANGE JUICE 99¢

BEATRICE 4 L BAG 2%, 1% OR SKIM FRESH MILK 3.59

BEATRICE 2 LITRE CHOCOLATE MILK 2.89

CANADA GRADE "A" LARGE EGGS 1.49

BEATRICE 4 LITRE BAG HOMOGENIZED MILK 3.99

CHRIS GUARANTEES FRESH CUT MEAT EVERY DAY OF EVERY WEEK

CUT FROM CANADA GRADE A AA, AA, A BEEF CHUCK BLADE STEAKS 1.79 LB 3.95 KG

BONELESS SHORT RIB OR CHUCK BLADE ROAST 2.29 LB 5.05 KG

BONELESS CROSS RIB STEAK OR ROAST 2.69 LB 5.93 KG

LEAN GROUND BEEF 2.29 LB 5.05 KG

LEAN BONELESS STEWING BEEF 2.49 LB 5.49 KG

GREAT FOR OUR DIET - FRESH BONELESS SKINLESS CHICKEN BREASTS 3.99 LB 8.80 KG

MAPLE LODGE BY THE PIECE CHICKEN BOLOGNA 1.19 LB 2.62 KG

MAPLE LODGE 450G PKG CHICKEN WIENERS 99¢

MAPLE LEAF HALVES COUNTRY KITCHEN HAM 3.99 LB 8.80 KG

DEVON SLICED 250G PKG BREAKFAST BACON 1.39

FREEZER BUY OF THE WEEK

NEW ZEALAND LAMB SHOULDER CHOPS 2.49 LB 5.49 KG

PIZZA OF THE WEEK

12" WITH ONIONS COMBINATION 4.99

CATCH OF THE WEEK

BELLE ISLE FARMS 580G SALMON PIE 3.99

CHEESE OF THE WEEK

MAPLE DALE JUST MADE CHEDDAR 4.49 LB 9.90 KG

THE BUTCHER'S FRESH SLICED DELI EVERY DAY OF EVERY WEEK

YORK SLICED COOKED HAM 2.49 LB 5.49 KG

MAPLE LEAF SLICED MACARONI AND CHEESE 2.99 LB 6.59 KG

SCHNEIDER'S SLICED JUMBO SUMMER SAUSAGE 5.99 LB 13.20 KG

MAPLE LEAF SLICED COUNTRY KITCHEN HAM 4.99 LB 11.00 KG

SCHNEIDER'S SLICED OLIVE AND PIMENTO LOAF 3.89 LB 8.58 KG

CLEARVIEW SLICED MONTREAL STYLE SMOKED MEAT 4.49 LB 9.90 KG

SCHNEIDER'S SLICED LUNCHEON LOAF 3.99 LB 8.80 KG

SCHNEIDER'S SLICED BOLOGNA 3.49 LB 7.69 KG

A WIDE VARIETY OF QUICK AND EASY FROZEN FOODS

GOOD HUMOUR PKG 12 FUDGESICLE, FROSTICLE CREAMSICLE 2.99

GOOD HUMOUR 2L ASSORTED FLAVOURS ICE CREAM 1.99

BEATRICE 2 LITRE BREYERS ASSORTED ALL NATURAL ICE CREAM 4.69

PEPPERIDGE FARMS APPLE OR BLUEBERRY DUMPLINGS 2.99

COOLWHIP 1 LITRE ORIGINAL OR LIGHT WHIPPED TOPPING 2.69

ROBIN HOOD "NEW" WITH TOPS OR LATTICE PIE CRUSTS 2.99

HIGHLINER 600G PKG HEALTHY BAKE BREADED FISH 4.99

HIGHLINER 350G PKG HADDOCK IN BATTER 3.99

HIGHLINER 350G PKG SOLE IN BATTER 3.99

HIGHLINER 600G PKG ENGLISH STYLE FISH IN BATTER 3.99

DIRECT WAREHOUSE PRICES + PLUS + EXTRA WEEKLY SPECIALS

OUR VERY OWN 24X355ML TINS ASSORTED FLAVOURS SOFT DRINKS 4.99

MOTT'S 1 LITRE REGULAR OR EXTRA SPICY CLAMATO JUICE 1.69

OUR VERY OWN 454G BAG LOS ALAMOS ROUND TEXMEX TORTILLA CHIPS 1.69

KELLOGG'S 350G PKG CRISPIX CEREAL OR SNACK MIX 2.99

OUR VERY OWN 750ML JAR MILD, MEDIUM, HOT, EXPLOSION SALSA SAUCE 2.99

CLUB HOUSE ASSORTED FLAVOURS SALAD'N DIP MIXES 69¢

LIPTON PKG 2 ONION SOUP RECIPE MIX 1.29

SIERRA 375ML JAR STUFFED MANZANILLA OLIVES 1.49

SIERRA 250ML JAR RED MARASCHINO CHERRIES 1.89

ROBIN HOOD 10KG BAG WHITE ENRICHED FLOUR 7.99

COUNTRY BAKE 19 OZ TIN CHERRY PIE FILLING 1.69

DELMONTE 14 OZ TIN ASSORTED CUTS PINEAPPLE 69¢

FOLGERS 975G TIN MOUNTAIN BLEND GROUND COFFEE 8.99

CHRISTIE 400G BOX GRAHAM WAFERS OR GRAHAM CRUMBS OR OREO BAKING CRUMBS 2.49

FLUFFO 1 LB PKG SHORTENING 99¢

OCEAN SPRAY 14 OZ TIN WHOLE OR JELLIED CRANBERRY SAUCE 1.49

SHIRRIFF 425G PKG LEMON PIE FILLING 1.99

CAMPBELL'S 950ML JAR CAESAR'S CHOICE OR V-8 JUICE 3.49

SUNLIGHT 12 LITRE LAUNDRY DETERGENT 6.99

OLD DUTCH 3.6 LITRE JUG ORIGINAL OR LEMON LIQUID BLEACH 1.39

SWEETHEART 3.6 LITRE JUG LIQUID FABRIC SOFTENER 1.99

SARAN 30 METRE ROLL PLASTIC WRAP 2.69

THRIFT 25FT ROLL 12 INCH FOIL WRAP 1.19

CASHMERE 8 ROLL PKG BATHROOM TISSUE 1.99

ROYALE 2 ROLL PKG PAPER TOWELS 99¢

WHITE SWAN 360 PKG SERVIETTES 2.99

FIESTA PKG 51 FOAM CUPS 88¢

COTTONELLE 12 ROLL PKG BATHROOM TISSUE 4.88